THE RING

1955 – Encyclopedia

To Murray Rose
Here's another for
your library
Best to you
[illegible]

The 1955 Ring Record Book And Boxing Encyclopedia

WITH this issue, the fourteenth since it made its first appearance in 1942, Nat Fleischer's Ring Record Book achieves a new peak in completeness, in thorough coverage of a vast field which now extends to all quarters of the globe.

Time was when the Record Book had to concern itself chiefly with achievements in the American and British fields. Now there is boxing, and boxing of major quality, too, in locales which are not merely foreign for America and Britain, but truly farflung.

The expansion of the field of competition is stressed by the fact that in September, 1954, Robert Cohen, of France, and Chamrern Songkitrat, of Thailand, met in a bout for the world bantamweight title in far off Bangkok, the second title contest in that country in four months. A total of 130,000 persons saw those bouts.

The vast growth of boxing, into a world sport, has entailed increased activity by the large staff which is responsible for this Ring Record Book, and Boxing Encyclopedia.

In this 1955 issue will be found the results of contests, and the achievements of fighters, in and from places in every part of the world.

The Ring Record Book and Boxing Encyclopedia prides itself on this vast coverage, and on the fact that nowhere else is this complete mass of data to be found.

Once again, this is a Boxing Encylopedia, as well as a Ring Compendium.

Between the covers of this volume will be found sufficient data for the writing of a dozen books on the sport.

The histories of all titles are traced, meticulously. Great events, and little ones, as well, that have gone into the spectatcular story of a spectacular sport. If anything is boxing history, if anything is ring interest, it will be found here, accurate, concise, official.

Growth of the Encyclopedia feature has meant more work in research, more work in writing and editing, more work in general presentation. It has meant, too, more pages at a time in which white paper of the quality here used is very expensive.

However, nothing has been stinted in the production of this matchless compendium.

This is the Eleventh Supplement to Fleischer's Ring Record Book. The first revised edition made its appearance in 1943. In 1944, the second revision was presented.

Another revised edition has come out every year, bringing more and more records of boxers up to date, and presenting additional historic data.

In this Fourteenth Edition, we find listed the performances of all boxers, the world over, who competed during the year 1954. If a fighter boxed between January 1, 1954, and January 1, 1955, his record will be found in this issue, unless he fought once or twice and then retired.

The reader is asked to take full and careful note of this important fact. If a boxer did not compete during the year 1954, his record will not be found in this issue. His record will be found in a previous issue.

There are exceptions. If a boxer is of top rank, and he was forced to forego professional competition during 1954 because of illness, or induction into service, his record will be found herein.

Included in the vast collection of data in this issue are the records of all world champions, and of men who held titles like the junior lightweight, which now are extinct. Also listed are the records of outstanding claimants to championships.

Great fighters of the days of long ago, whose achievements stir the old timers, and pepper the history of the sport with their nostalgic flavor, also are represented in this Record Book.

There are biographical sketches of ring greats of the present and the past, high lights in the trenchant and thrilling annuals of what Damon Runyon used to call the Sour Science. Also biographical sketches of boxers listed in "The Boxing Hall of Fame."

The Publisher of this Record Book regrets that he has been forced to take legal measures, in the past, against acts of piracy, and the purloining of material.

The records and the material in this book are the property of Nat Fleischer and are fully protected under international copyright laws. Permission of the author must be obtained before republication of any of the contents of this book.

Acknowledgment here is made of the aid given to the Publisher by Nat Loubet, Johnny Salak, Jersey Jones, Lew Eskin and Dan Daniel—of The Ring Magazine staff whose indefatigable work has made it possible to publish this gigantic volume.

Material herein published is not to be used for television and radio without explicit permission from the Publisher.

Broadcasters and newspapermen may quote from this book but with the distinct understanding that proper credit must be given either over the air or in print, to "Nat Fleischer's 1955 Ring Record Book and Encyclopedia."

The price of this volume is $7.50 in the United States and $7.75 in Canada and other foreign countries.

Please order from The Ring Book Shop, Madison Square Garden Building, 307 West Forty Ninth Street, New York, N. Y.

(Copyright 1955 by Nat Fleischer. All Rights Reserved.)

NAT FLEISCHER

Editor and Publisher of The Ring Magazine, the compiler of this Record Book, who with this issue, has completed fifty years as a Sports Writer.

In these records, when a fighter has been stopped, whether by tossing in the sponge, through the action of a referee, because of injuries or any cause other than fouling, the Editor has placed "KO" to the credit of the victor. Under the rules of boxing when a fighter is halted, he loses by a knockout. There is no such thing as a "technical knockout" though some states record a bout stopped as a T.K.O. even when a fighter is definitely knocked out though the count over him has not been completed.

The Table of Contents is divided for the benefit of our readers, into several sections. The order in which they are listed in the rear of this book:

Directory of Fight Managers and Promoters
Facts, Figures and Historical Data
Index of World, American and Junior Champions, Title Claimants and Old Timers
Index of North American and South American Fighters
Index of British Empire, Europe, Asia and Africa Fighters

Printed in the United States by The O'Brien Suburban Press, Inc., Norwalk, Conn.
PUBLISHED BY THE RING BOOK SHOP, INC., MADISON SQUARE GARDEN,
307 W. 49TH STREET, NEW YORK CITY 19, N. Y., U. S. A.

12

Biographical Sketches of Current and Recent World Champions

TERRY ALLEN
(Edward Govier)

Born in Islington, England, August 11, 1925. Height, 5 feet, 2 inches. Weight, 112 pounds. Managed by Johnny Sharpe.

Father was a pro fighter. Mother died when Terry was 2 years old. Grandmother took care of him. Six cousins were pro fighters.

Terry started as an amateur. First bout at age of eight. Won North London Schoolboy championship in 70 pound class. At 15 he was junior champion of Northwest Great Britain.

In 1942 he joined the Royal Navy. Knocked out George Howe, Boxing Federation of London champion, while in Naval training. Was on Destroyer H.M.S. Blenheim at Alexandria and boxed on ship. As an amateur he lost only seven fights out of 160. Was a stoker in the Navy.

Allen started his professional career in 1942. While in Navy, he fought often in Egypt. Out of sixteen bouts, scored seven knockouts and won nine by decisions.

In 1949, he lost European championship in ten rounds to Honore Pratesi, then beat Norman Tennant in 12. Terry drew in 15 with Rinty Monaghan in a world championship fight. That put him in line for the bout with Pratesi on April 25, 1950, for the title vacated by the retirement of Monaghan. Allen won and gained universal recognition.

Allen lost title to Dado Marino, August 1, 1950, at Honolulu. Lost a return bout on November 1, 1951 in Honolulu, 15 rounds, then was dropped in 7 by Yoshio Shirai, Dec. 4, 1951, lost to Shirai in 15 in a title bout, May 19, 1952 and again to Shirai in 15, Nov. 15, 1952.

Was a "barrow boy" prior to gaining championship. Then opened up a business of his own in the vegetable market at Islington. Announced retirement on September 30, 1954 after being stopped in two rounds by Dai Dower and a loss in 15 rounds to Nazzarino Gianelli in bout for European flyweight title.

NATE BROOKS

Nate Brooks, former American bantamweight champion, was born in August, 1933, in Cleveland, Ohio. He was a student at Ohio State University and while there, became a member of the American Olympic Boxing team and won the 1952 flyweight championship at Helsinki.

He is one of eight boys. Brother Paulie is a professional lightweight and the others have fought, or are still fighting, as amateurs.

Nate started his career in the Police Athletic League at the age of thirteen and won many amateur titles. He is 5 feet 4 inches tall and weighs 118 pounds. He has been fighting as a pro since 1953.

He won the American bantamweight championship from Billy Peacock on February 8, 1954 in Brooklyn, N. Y. and on September 26, 1954 in Mexico City, lost it to Raton Macias. Among those whom he has defeated are Henry (Pappy) Gault, Don Webber, Eddie Crawford, Teddy Roberts and Spider Wooten.

JIMMY CARRUTHERS

Born, Paddington, N. S. W., Australia, July 5, 1929. Managed by Billy McConnell.

Carruthers started his professional career on August 15, 1950, stopping Ted Fitzgerald in three rounds at Sydney. Won the Australian bantamweight title on a fifteen round decision over Elley Bennett on May 14, 1951.

In his fifteenth bout, Carruthers won the world bantamweight title by stopping champion Vic Toweel in less than one round at Johannesburg, So. Africa, to give Australia its first universally recognized champion. In 1953 Jimmy successfully defended his title against Vic Toweel by a knockout and Pappy Gault by a decision.

On May 2, 1954, Carruthers successfully defended his title by decisioning Chamrern Songkitrat. On May 16, 1954, Carruthers announced his retirement and went into the hotel business.

JAMES CARTER
(James W. Carter)

Born, 1924, at Aiken, S. C. Height 5 feet, 9 inches. Weight 135 pounds. Managed by Willie Ketchum. When he was a child, family moved to Harlem district of New York. He still makes his home there.

The flat-nosed, dark-skinned Carter learned his boxing at the Catholic Boys' Club and began fighting as an amateur at the age of 14. In 1943 he went into the army and won

welterweight title of Camp Clayborne, La. Saw service in England, France and the Philippines with the Army Engineers during the war.

Carter started his pro career in 1946 after coming out of the army. He is known as a mechanic at his trade and a fair puncher. Though he rarely lost he was never able to make a hit in New York rings. Campaigned throughout the country and in Australia in 1949 where he lost to Norman Gent and halted Charlie Ashenden.

In 1950 he had only three fights, beating Wallace (Bud) Smith and Jesse Underwood and drawing with Tommy Campbell. The following year, before winning the title, he lost to Calvin Smith and won and lost against Percy Bassett.

His big chance came on May 25, 1951 when Ike Williams, who had not defended his title in a year and a half and was having trouble making the weight, signed to meet Carter for the crown. Williams, weakened by weight making, was an easy target for Carter and was knocked out in the fourteenth round. Carter received only $1,377.63 plus $2,250 television money for winning the title before a sparse gathering at Madison Square Garden.

Carter lost the title to Lauro Salas on May 14, 1952, in Los Angeles, Cal., in 15 rounds but Carter regained the title on October 15, 1952 in Chicago in 15 rounds and in 1953 successfully defended his crown against Tommy Collins, George Araujo and Armand Savoie, each via the knockout route.

In 1954 Carter again lost his title, this time to Paddy DeMarco on a 15 round decision and regained it on November 17 in San Francisco, stopping Paddy in the fifteenth round.

MARCEL CERDAN

Born in Sidi Bel-Abbes, Algeria, July 22, 1922. Height, 5 feet 8½ inches. Weight, 160 pounds. Managed by Lucien Rupp and Jo Longman. Later when he came to America, Lou Burston and Sam Richman represented him in U. S. Known as Casablanca Clouter. Three brothers were boxers.

Started as a professional in 1934. All his early bouts were in North Africa. Was in French Navy in World War. Competed in Inter-Allied championship tournaments and won every bout. Highly impressed critics. Twice whipped Larry Cicneros of California, best of U. S. welterweights. Lost only two bouts out of 96 prior to coming to America to fight Georgie Abrams, whom he beat in 10 rounds, and in entire career lost only four.

February 20, 1944 won Inter Allied middleweight champion by defeating Joe Di Martino of U. S., at Algiers. Scored one round kayo.

Won French middleweight title February 2, 1947, beating Leon Fouquet in one round. Stopped Giovanni Manca in Paris in 2 rounds, title contest, January 26, 1948. Also Jean Walzack in Paris, in four founds, February 9, 1948. Lost French crown to Cyrille Delannoit in Brussels, July 10, 1948 in 15 rounds, but regained title July 10, same year in 15.

Greatest triumph in bout with Tony Zale, September 21, 1948. Scored knockout in 12 rounds to win world championship.

Lost crown to Jake La Motta, June 16, 1949 in Detroit. Dislocated shoulder forced him to quit.

Killed in airplane crash in Azores, October 27, 1949 while on way to America for return bout with La Motta. His manager, Jo Longman, was also killed.

EZZARD CHARLES

Ezzard Charles, who won universal recognition as world heavyweight champion when he decisively defeated Joe Louis at the Yankee Stadium on September 27, 1950, was born on July 7, 1921 at Lawrenceville, Georgia. Height, 6 feet. Weight, 184 pounds. Managed by Jake Mintz and Tom Tannas. Charles' home is in Cincinnati. Got his name from family physician.

As a youth, attended the Stowe Elementary School in Cincinnati, the city to which he moved from Georgia when ten years old. Was an all around athlete in high school. Boxing was his specialty. Engaged in many amateur bouts.

Hired himself out as a porter in Max's Clothes Shop in which Max Elkus and Charles Dyer were partners and when he turned pro, they became his managers.

At the Batcher A. C. Gymnasium he learned boxing through Bert Williams, his tutor. Was 140 pounds when he engaged in Diamond Belt competition and breezed home with his first title. Later won Ohio State welter crown. The following year won two Golden Gloves championships. Had forty-two amateur fights by the time he was ready to turn pro, all victories.

His first pro fight took place at Middletown, Ohio where he scored three round knockout over Medley Johnson. Then came fifteen victories in a row, thirteen by knockouts. Drew with Ken Overlin in first match Ken had after losing middleweight title to Billy Soose.

Was inducted into army in 1943. Took part in many inter-allied tournaments in North Africa and in Italy. Won each fight and was rated best in U. S. contingent. Served twenty-three months in E.T.O. in cavalry, artillery and quartermasters divisions.

Resumed boxing when discharged and lost only one contest since, to Elmer Ray whom he later knocked out in return bout. Lost to Jimmy Bivins in 1943, then beat him in ten, stopped him in 4 rounds, and scored a ten round victory. Defeated Joey Maxim, present light heavyweight king in last fight before joining army and again on February 28, 1949.

Won the National Boxing Association heavyweight championship following Joe Louis' retirement, by defeating Jersey Joe Walcott in fifteen rounds in Chicago. Then stopped Gus Lesnevich in seven, Pat Valentino in 8 and Freddie Beshore in fourteen before clinching world recognition by beating Joe Louis.

Successfully defended title against Nick Barone, Lee Oma, Joe Walcott (twice) before losing it to Walcott on July 18, 1951 at Pittsburgh, being halted in seven rounds.

In June and September, 1954, Charles made two unsuccessful bids to regain the title from Rocky Marciano. He lost in 15 rounds and was stopped in 8.

ROBERT COHEN

Robert Cohen, who succeeded to the world flyweight throne was born at Bone, Algeria, on November 15, 1930. He is 5 feet 3½ inches tall and scales 118 pounds. He is managed by Gaston Charles Raymond.

Cohen began his professional career in 1951 and has lost only one bout. On November 6, 1953 he won the French bantamweight title by decisioning Maurice Sandeyron. A short time later he handed Jake Tuli his first defeat.

Cohen won the European bantamweight championship by knocking out John Kelly in three rounds at Belfast, Ireland on February 27, 1954.

After Jimmy Carruthers retired, a bout was arranged between Cohen and Chamrern Songkitrat for Bangkok, Thailand and on September 19, 1954, before a gathering of close to 70,000 persons, he won the decision in fifteen rounds and with the victory went universal recognition as world title holder.

Among others he defeated are Andre Valignat, Pappy Gault, Gaetano Annaloro and Jean Sneyers.

PADDY DeMARCO

Paddy was born and raised in the Navy Yard section of Brooklyn, N. Y. A rough, tough scrapper, he is 5 ft. 6 inches tall. He was born Febuary 10, 1928. DeMarco has dark, curly hair and considers himself quite a singer. He has appeared on a number of television shows as a singer.

After only a few amateur fights he turned pro at 17 and was a main bout fighter within a year. He won the world's lightweight title by upsetting Jimmy Carter in 15 rounds at Madison Square Garden, New York City, on March 5, 1954. Paddy has beaten among others, Billy Graham, Armand Savoie, Orlando Zulueta, Ralph Dupas, Teddy Davis, Johnny Gonsalves, Sandy Saddler and Eddie Chavez. He lost the title in his first defense. He was stopped by James Carter in San Francisco in the fifteenth round on November 17.

He is married and has two children.

KID GAVILAN
(Gerardo Gonzalez)

Born, January 6, 1926, at Camaguey, Cuba. Height, 5 feet, 10 inches. Weight 145 pounds. Managed by Fernando Balido and Angel Lopez. Cuba's greatest fighter since Kid Chocolate. Is married and the father of a child. Lopez became sole manager in 1952.

Is a flashy boxer who uses a bolo punch acquired from working in sugar cane fields. Started as an amateur fighter at age of 12. Turned pro in 1943. After a brilliant record in Cuban and Mexican rings he first came to States in 1946, winning three fights.

His three fight series with Ike Williams, all in Madison Square Garden, are still remembered as exciting affairs. Gavilan lost the first, and won last two. Lost a decision to Ray Robinson in New York in 1948 and also a title bout to Robinson in Philadelphia on July 11, 1949.

A popular performer he has appeared in the Garden nineteen times. Often fights middleweights and holds victories over Tommy Bell, Tony Pellone, Rocky Castellani, Beau Jack, Laurent Dauthuille, Tony Janiro, Paddy Young, Gene Hairston and Fitzie Pruden.

After Ray Robinson had relinquished his welterweight title, Gavilan and Johnny Bratton fought for the American crown on May 18, 1951, at New York, the Kid winning the decision. Strengthened claim by beating Billy Graham over fifteen rounds in title bout on August 29, 1951 at New York. It was their third fight and third split decision, Graham having won the first fight and Gavilan the last two.

They met again in a title fight in Havana, Cuba, on October 5, 1952, and Gavilan won in 15 rounds. One judge and the referee were Cubans and Nat Fleischer was the neutral judge.

Gavilan gave up a baseball career for pro boxing. Known as "The Hawk." World title recognition came when Charles Humez gave up title claim. Successfully defended his title against Billy Graham twice, Carman Basilio, Chuck Davey, Bobby Dykes and Gil Turner.

In April 1954, Gavilan attempted to win the middleweight title from Carl (Bobo) Olson, but was defeated on a 15 round decision. On October 20, 1954, he lost his crown to Johnny Saxton in Philadelphia in a bout that went the limit of 15 rounds.

Former World Heavyweight Champion who retired undefeated, then made a comeback and lost to Ezzard Charles. He was knocked out on October 26, 1951 by Rocky Marciano in the eighth round. Elected to "Boxing Hall of Fame" in 1954.

HENRY PAPPY GAULT

Henry Pappy Gault was born on February 9, 1929 at Spartanburg, South Carolina. He is the father of two children. He had an excellent amateur record before turning pro. He won the Golden Gloves, Southern and Eastern 112 pound championship in 1948.

He made his pro debut in November, 1948 against Don Smith of Lancaster, S. C. and won in four rounds. He won 23 fights in a row before losing to Frankie Sodano who had also whipped him in the finals of the National amateur flyweight championship in 1948.

He gained recognition as North American bantamweight champion by defeating Fernando Gagnon in Quebec in 12 rounds and lost the title to Billy Peacock on a split decision at the Eastern Parkway Arena.

He is an excellent boxer and a good puncher who has scored 18 knockouts in 51 fights. He defeated among others, Charlie Debow, Billy Lima, Teddy Roberts, Alex Santoy, Orlando Echevarria and Lew Yonkers. He lost a fifteen round decision to Jimmy Carruthers in Sydney, Australia in a world bantamweight championship fight.

He is a good softball player, likes to bowl. He has been often on TV in New York boxing bouts. He has travelled several times to the Far East, Australia and South Africa, and has covered more territory in foreign lands than any of the present day boxers.

JAKE La MOTTA

Born in New York on July 10, 1921. Height 5 feet, 8 inches. Weight, 165 pounds. Jake is of Italian-Jewish parentage. Was managed by Jimmy Murray, Mike Capriano, his brother, Joey though he transacted most of his business personally.

Family moved to Philadelphia when Jake was a youngster then moved back to The Bronx in New York City where he has resided since. He began as an amateur and rolled up eighteen successive victories before turning pro on March 3, 1941, when he won a four rounder from Charley Mackley in New York City. Quit school at an early age to help support family.

Has had a sensational career as a pro. Has been involved in a number of incidents that have kept him in the spotlight. He has a windmill style of fighting. Lacks cleverness. Boasts of the first victory over Ray Robinson whom he fought six times. Lost other five fights.

Besides boxing, has engaged in several other ventures—semi-pro baseball, owner of the Park Arena where he promoted fights for a time, and operates a kennel where he raises Doberman Pinschers. Quit promoting and baseball after he won world championship.

Has fought the cream of welters and middleweights, among those being Fritzie Zivic, California Jackie Wilson, Tommy Bell, Jose Basora, George Kochan, Coley Welch, Jimmy Edgar, Henry Chmielewski, Holman Williams, Tony Janiro, Johnny Colan, Joey De John, Robert Villemain and Laurent Dauthuille.

Won world middleweight title by stopping Marcel Cerdan in Detroit in 10 rounds on June 10, 1949. Won from Villemain by a much disputed decision then lost to him in a return engagement.

In 1950 engaged in five bouts and twice defended his crown successfully, first against Tiberio Mitri on July 12, and again on September 13, when he stopped Dauthuille in 15 after being far behind on points. He knocked out Dick Wagner in 9 rounds, and Chuck Hunter in 6, won from Joe Taylor in ten. After knockout by Danny Nardico, quit boxing in 1953.

In 1954 LaMotta made an unsuccessful comeback, retiring again.

JOE LOUIS
(Joseph Louis Barrow)

Born at Lexington Alabama, May 13, 1914. Christened Joseph Louis Barrow. Comes from hardy Cherokee Indian, Negro and White stock. Stands six feet 1¾ inches and scales 218 pounds.

Started his boxing career as an amateur. Won light heavyweight championship in National tournament in 1934. Was Golden Gloves title holder. Began pro career under the management of Julian Black and John Roxborough.

On July 4, 1934 at Chicago he started his professional career by knocking out Jack Kracken in one round. Scored forty-three knockouts, won seven decisions and lost four bouts in a total of 54 contests as a simon pure. Dropped decisions to Johnny Miler, Max Marek, Clinton Bridges and Stanley Evans. Beat Evans in a return bout.

Was runner-up to Marek in light heavyweight class, National AAU championships in Boston, 1933. Won National AAU light heavyweight title in St. Louis, April, 1934.

One of the most powerful hitters in the history of boxing and is favorably compared with such stars as Jack Dempsey and Jim Jeffries.

In his first year as a professional he scored 10 knockouts in a dozen fights.

He won the World's heavyweight title at Chicago, Illinois, June 22, 1937, by knocking out James J. Braddock in 8 rounds.

Set world record for successful defenses of heavyweight title, with twenty-five. Lost only once as a pro prior to retirement in 1949, Max Schmeling stopping him in twelfth round, in non-title bout. Later, when champion, knocked out Schmeling in 2.04 of opening round.

Received total of $20,757 during first two years of fighting and grossed more than $4,400,000 in regular matches, exhibitions and radio and television in thirteen years. Was first Negro Heavyweight champion since Jack Johnson won the crown in 1910.

Largest gate was with Billy Conn in their second fight, $1,925,505, in which the ringside seats sold for $100.

Made comeback on September 27, 1950 and lost in fifteen rounds at Yankee Stadium to Ezzard Charles.

His final comeback fight was with Rocky Marciano on October 26, 1951, in which Rocky scored a kayo in 8 rounds.

Fought such men as Primo Carnera, King Levinsky, Paolino Uzcudun, Max Schmeling, Jack Sharkey, Bob Pastor, Jimmy Braddock, Billy Conn, Lou Nova and Jersey Joe Walcott.

Was a sergeant in the U. S. Army in World War II, travelling throughout the world entertaining troops. Associated with the International Boxing Club.

Louis was elected to "Boxing Hall of Fame" in 1954.

RAUL (RATON) MACIAS

Raton Macias is a Mexican bantamweight who won the American championship from Nate Brooks before a huge gathering in the bull ring in Mexico City on September 26, 1954.

He is undefeated as a professional and has an outstanding amateur record. He won more than a dozen National and Central American championships.

Macias was born in Tepito in 1933. He started his amateur career at the age of fourteen. He made his professional debut in April, 1953. He was a member of the Mexican Olympic team and lost in the semi-finals of the bantamweight class.

He has had 11 straight victories as a professional. Among his victims are Billy Peacock, Fili Nava, Alberto Reyes, Otillo Galvan and Beto Couary.

ROCKY MARCIANO
(Rocco Marchegiano)

Rocky Marciano was born in Brockton, Mass., on September 1, 1924. Height 5 feet, 11 inches. Weight 184 pounds. Managed by Al Weill.

An all-around athlete, he played football and baseball in high school, and was given a tryout as a catcher with the Chicago Cubs farm team at Fayetteville, N. C. During the war he served overseas with an amphibious unit.

A heavyweight with the Fort Lewis (Wash.) boxing team, he went to the national junior A. A. U. tournament in Portland, Ore., in 1945 where he knocked out four opponents in two nights but broke his hand.

Marciano, who is undefeated, is probably the hardest hitter in the game. He has scored 41 knockouts in 47 fights. Among his knockout victims are Rex Layne, Freddie Beshore, Joe Louis, Lee Savold, and Harry Matthews.

He won the world heavyweight title on September 23, 1952, by knocking out Jersey Joe Walcott in 13 rounds at Philadelphia, Pa., then repeated in one round in Chicago, in first title defense and stopped Roland La Starza in eleven, in his second bout.

In 1954 Marciano twice successfully defended his title against Ezzard Charles, winning in 15 rounds and stopping Charles in 8.

DADO MARINO

Born in Honolulu, August 26, 1916. Hawaiian-born Filipino. Height, 5 feet, 3 inches. Weight 118 pounds. Managed by Sam Ichinose.

Began his professional career in 1941 in which year he had eleven bouts and scored nine knockouts. For many years one of Hawaii's outstanding fighters.

Fought for world titles three time. First faced Rinty Monaghan in flyweight championship match in London on October 20, 1947 and lost in fifteen rounds of close competition. Then dropped the decision in fifteen rounds in bout with Manuel Ortiz at Honolulu on March 1, 1949. Finally succeeded in gaining the crown by defeating Terry Allen of England in a bitterly fought battle at Honolulu on August 1, 1950, at the age of 34. In 1944 he won the Hawaiian flyweight crown by defeating Al Chavez in 12 rounds.

In 1947 Marino tried to get Jackie Paterson to fight him for the title, but Paterson couldn't make the weight and the fight was postponed several times. The British Board vacated Paterson's throne but the courts restored it on the eve of a title match between Marino and Monaghan of Ireland. Marino lost the bout and later Monaghan won the flyweight title from Paterson, March 23, 1948. Monaghan retired in 1950.

Marino returned to Honolulu and succeeded in getting Terry Allen, successor to Monaghan after the latter's retirement, to give him a title shot in which Dado was victorious.

Marino fought among others, Chico Rosa, Peter Kane in Glasgow, Cecil Schoonmaker and Kenny Lindsay, when Kenny was the recognized champion of the Canadian North Pacific area. Was knocked out by Yoshio Shirai in the seventh round of a non-title bout on December 6, 1951.

On May 19, 1952, Shirai and Marino clashed in a title fight in Tokyo and Shirai won the decision in 15 rounds. On October 15 they met again in Tokyo and Shirai retained the crown. Has retired.

JOEY MAXIM

Born in Cleveland, Ohio, March 28, 1922. Nationality, Italian-American. Height, 6 feet, 1 inch. Weight, 175 pounds. Managed by Jack Kearns.

Attended Collinwood High School and participated in 10 amateur boxing contests and later engaged in 121 Amateur Athletic Union competitive bouts, winning 116. In 1940 he won the Cleveland-Chicago-New York and National Golden Gloves championships in the middleweight division. Also was awarded a trophy for being the outstanding amateur boxer for the year 1940.

Turned professional on January 3, 1941 with a four round victory over Bob Perry at Cleveland. Made rapid progress, winning all but one of the first eleven contests that year. Was managed at the start by Victor Rebersak under whom he fought many contests both in the middleweight and light heavy divisions. Rebersak also acted as trainer.

Maxim was the first professional to gain a place in The Ring's ratings during the first nine months of a pro career.

He is a clever boxer. He won the world light heavyweight crown by stopping Freddie Mills in London on January 4, 1950 in ten rounds. Previously won the U. S. Championship by beating Gus Lesnevich in Cincinnati in 15 rounds. Went 15 rounds with Ezzard Charles on February 28, 1949.

Joined the Army in 1943 and served two years in the Air Force as physical training instructor.

Won 14 out of 15 fights while in army.

Was defeated in an attempt to win world heavyweight title from Ezzard Charles,, on May 30, 1951, at Chicago, Ill., losing a 15 round decision.

Defended light heavyweight title against Bob Murphy on Aug. 22, 1951 at New York.

On June 25, 1952, at the Yankee Stadium, Robinson, the middleweight champion, faced Maxim, in a fight for the light heavyweight title and after being well in the lead, Robinson collapsed from the heat and the bout was halted in the 14th round with Maxim the winner.

Maxim lost the title on December 17, 1952, being decisively whipped by Archie Moore over fifteen rounds at St. Louis, Mo. Lost a return bout in Ogden, Utah on a split decision.

In 1954 Maxim made an unsuccessful attempt to regain the title from Archie Moore.

FREDDIE MILLS

Born in Parkstone, Dorset, England, June 26, 1919. Height, 5 feet, 10 inches. Weight, 175 pounds. Managed by Ted Broadribb.

Mills achieved the British light heavyweight laurels, June 20, 1942, when he stopped Len Harvey in second round. On September 15, 1944, Mills fought Jack London for the British heavyweight championship. London put over one of the big upsets of British boxing history, winning a 15 round decision.

Freddie came up the hard way, through the school of booth boxing. Fought around the Fair Circuit in 1935 and the next two years. Starting with a one round knockout of Jack Scott in December 1936, and finishing with a seven round victory over Harry Frolic in March, 1937, Mills scored eight consecutive knockouts.

In October, 1939, Freddie joined the RAF. . . . While in the Air Force, Mills got a ten round decision over London on December 8, 1941, and gained recognition as a contender for the world light heavyweight title.

In May, 1946, Mills engaged Gus Lesnevich, world light heavyweight champion, and the American won by a knockout in the tenth round. On July 26, 1948, Mills got his revenge on Gus by beating him in fifteen rounds in London, to win world crown. This success made Mills the logical contender for Bruce Woodcock's British Empire heavyweight crown. On June 2, 1949, Mills and Bruce had it out in London, in which Freddie's hopes were blasted by a knockout in the fourteenth round.

On January 24, 1950, lost world light heavyweight title to Joey Maxim in London. Was knocked out in the tenth round. Then retired. Later he turned to promoting and writing.

RINTY MONAGHAN
(John Joseph Monaghan)

Born in Belfast, Ireland, August 21, 1920. Height, 5 feet, 3 inches. Weight, 112 pounds. Managed by Frank McAloran.

Prior to winning the world flyweight title in a bout with Jackie Paterson at Belfast, March 23, 1948 by a knockout in seven rounds, he had engaged in close to 180 contests. His record book listing is incomplete.

Started boxing in 1935. In 1938 he was knocked out by Jackie Paterson in five rounds.

Enlisted in the army in 1939.

Successfully defended world title against Maurice Sandeyron, European champion, at Belfast on April 5, 1949 and drew with Terry Allen, September 30, 1949 in fifteen rounds in the same city. Then announced retirement because of difficulty in making the weight limit.

Is an excellent singer and tap dancer. Appeared in many charity affairs in those specialities. At the end of each fight, win or lose, he sang favorite Irish ditties.

ARCHIE MOORE

Born, December 13, 1916, St. Louis, Mo. Height, 5 feet, 11 inches. Managed by Charley Johnston.

Moore began his professional career in December 1936 and received his first chance at a world title in 1952, though for ten years he was a leading middleweight and light heavyweight contender.

Moore, a terrific puncher, has kayoed better than half of his more than 125 opponents. Among those he has stopped are Bob Dunlap, Jimmy Bivins, Leonard Morrow, Bob Satterfield, Holman Williams, Lloyd Marshall, Fred Henneberry and Ron Richards.

After three years as the No. 1 light heavyweight contender, which embraced the reigns of Gus Lesnevich, Freddie Mills and Joey Maxim, Moore finally received a chance at the 175-lb. title on December 17, 1952 at The Arena, St. Louis, and decisively whipped Maxim over the fifteen round distance. In 1953, he retained title by beating Maxim again in Ogden, Utah in 15 rounds by a split decision.

In 1954 Archie defended his crown twice, beating Joey Maxim in 15 rounds and halting Harold Johnson in 14.

CARL OLSON

Carl (Bobo) Olson was born July 11, 1928, in Honolulu, T.H., the son of a Swedish-American father and a Portuguese-Hawaiian mother. His father was a sergeant stationed at Fort Shafter. Managed by Sid Flaherty.

Olson attended McKinley High School and played football there. An accomplished horseman, his youthful ambition was to be a jockey.

A good puncher and boxer, Bobo made his pro debut in San Francisco in 1945, and then returned to the Pacific Islands where victories over Flashy Sebastian, Boy Brooks, and Anton Raadik, among others, brought him international boxing prominence. He lost two decisions to Dave Sands, one in Sydney, Australia, and one in Chicago.

On October 26, 1950, he was stopped in 12 rounds by Ray Robinson in Philadelphia and in a world middleweight title bout with Robinson on March 13, 1952, at San Francisco, Robinson narrowly eked out a 15 round decision.

Since that time Olson has scored victories over Walter Cartier, Robert Villemain, Gene Hairston, Lee Sala, Norman Hayes and many others.

With the retirement of Ray Robinson, Olson was listed as the outstanding American contender for the vacant title. He won the American crown by defeating Paddy Young over fifteen rounds on June 19, 1953. Then he clinched the world title by gaining a decision over Randy Turpin in Madison Square Garden on October 21, in 15 rounds.

Olson defended his title three times in 1954, turning back Kid Gavilan, Rocky Castellani and Pierre Langlois.

MANUEL ORTIZ

Born in El Centro, California, 1917 of Mexican parentage. Height, 5 feet, 4 inches. Weight, 118 pounds. Originally managed by Tommy Farmer, later by Johnny Rogers and then became his own manager.

Started as an amateur in 1937. Beat Bobby Hager in four rounds. Floored opponent seventeen times. Rematched following week and Hager was dropped twenty times. Ortiz then scaled 108 pounds. Beat Chief Lopez, Olympic runner-up shortly after. Captured Southern California amateur flyweight crown, Golden Gloves title, then won National AAU title in Boston.

Turned professional in 1938. First fight with Benny Goldberg, a southpaw and lost. Then scored sensational three round kayo over Rush Dalma of Philippines at American Legion Stadium. From then on engaged the toughest and best among flyweights and bantams, among them were Jackie Jurich, Little Dado, Cleo Shans, Lou Salica, Tony Olivera and Kenny Lindsay.

Lost to Salica in 1939, but on August 7, 1942, in a return engagement when Lou was recognized at title holder by the N.B.A. and the California Commission, Ortiz won and received international recognition as world champion.

In 1943 he successfully defended the title seven times. Following year he successfully defended it four times.

In 1945 he entered the army and following discharge he successfully defended his crown three times—all in 1946.

He lost the championship to Harold Dade in San Francisco, January 8, 1947 in 15 rounds and regained it March 11, same year, in 15 rounds. Then in title bouts, the same year, defeated David Kui Kong Young in Honolulu and Tirso Del Rosario in Manila.

In a title bout, 1948, he defeated Memo Valero in Mexico by kayo in 8 rounds, and March 1, 1949 in Honolulu, beat Dado Marino for crown.

Lost Crown to Vic Toweel, May 31, 1950, Johannesburg, South Africa, 15 rounds.

Retired in 1951.

BILLY PEACOCK

Billy Peacock, though fighting out of California, was born in Philadelphia in 1933. He is five feet four inches tall and was crowned during the past year the North American bantamweight champion. He is the former National A.A.U. flyweight title holder.

He made his pro debut in his home town in 1951. He has had 19 fights of which he won sixteen. Peacock is a fast, clever boxer. When he found competition at a standstill in the East, he went to live in Los Angeles where he can get action. He won the California State bantamweight championship in an upset win over Oscar Torres. He defeated among others Tommy Umeda, Moe Mario, Alex Frimbas and Celso Hidelgo and Johnny Ortega but lost to Baby Face Guitierrez, twice.

He won the North American crown by defeating Pappy Gault at the Eastern Parkway Arena but lost the California State crown to Guitierrez. He went to Australia in October and at Sydney defeated Pierre Cossemyns, Belgian champion in 12 rounds, then lost to Mario D'Agata in Melbourne in 12.

WILLIE PEP
(William Papaleo)

Born in Middletown, Conn. of Italian-American parentage. Height, 5 feet, 5½ inches. Weight, 127 pounds. Managed by Lou Viscusi.

Started his career as an amateur at age of fifteen. Won Connecticut State flyweight and bantam championships in 1938 and 1939. Turned pro following year. Won 62 fights in a row before being beaten by Sammy Angott in overweight match.

Compiled one of most amazing records. After Angott bout, won all contests except a draw with Jimmy McAllister until he was stopped by Sandy Saddler in 1948, a total of 143 victories out of 145 bouts. With the second knockout by Sandy Saddler, Pep engaged in a total of 156 fights of which he lost once, drew once, and was stopped twice.

Acquired featherweight claim by outpointing Chalky Wright in the Garden, November 20, 1942. Then defeated Sal Bartolo at Boston, the N.B.A. claimant, to win international recognition. As champion defended title against Wright in return bout, Phil Terranova, Sal Bartola, Jack Leslie, and Humberto Sierra.

Lost the championship to Saddler October 29, 1948 in Garden by a knockout in four rounds.

Regained crown from Saddler, February 11, 1949 in Garden, 15 rounds by a decision and lost title again to Saddler, September 8, 1950, Yankee Stadium by knockout in 8 rounds. Pep received a shoulder injury and couldn't continue.

Willie has the unique record of having served in the Army and Navy in one war. Enlisted in the Navy in 1943. After being honorably discharged in January 1944, was inducted in the Army in 1945.

January 5, 1947 was in airplane crash. Suffered broken leg and back. Five months later resumed boxing. Though he was retired by the New York Commission since the start of 1954, he has a license in NBA states and is still active.

PASCUAL PEREZ

Pascual Perez, the 28 year old Argentinian, who dethroned Yoshio Shirai for the world's flyweight championship in Tokyo on Nov. 25, 1954, was born in Mendoza. He didn't have much of a schooling due to the fact that he came from a family of nine, of extremely poor parents, who required the services of all the children in order to make both ends meet and young Pascual, like his brothers and sisters, was put to work on the father's vineyard. He is the second youngest in the family. The oldest is a brother who is 46.

Perez is married and has two children, Pasculita and Miguel Angel. He started his career as an amateur against the wishes of his parents in 1944 when he won the Argentina flyweight championship. This he repeated in 1946, 1947 and 1948. He won the American-Latin title in Chile in 1946, in Brazil in 1947 and in 1948 he won the Olympic championship in England. In 1949 his father compelled him to quit boxing but young Perez liked the sport so much that he fought under an assumed name, Pablo Perez, in amateur competition.

In 1950 he won the Argentina flyweight title again, then followed up with a loss in the Pan-American championship in 1951, following which, after three more amateur fights, he turned professional. As he puts it, "I was a janitor in the civil service of my government in Mendoza and didn't make enough money so I decided to take a chance as a professional. As such, I have made the grade."

Young Perez was in the Army for one year in 1947. He gives credit to President Peron for his advancement because of the interest the President showed in his career.

"SUGAR" RAY ROBINSON
(Walker Smith)

Born in Detroit, Michigan, May 3, 1920. Height, 5 feet 11 inches. Weight, 147-156 pounds. Managed by George Gainford.

Started boxing career as an amateur. Scored 69 knockouts in 85 bouts, forty of the knockouts in the first round. Won the Golden Gloves featherweight title in 1939 and light-

weight crown in 1940 in New York and in Inter-city competition. As an amateur fought under the name of Walker Smith.

Began boxing career at Salem Crescent AC of Harlem in New York.

A graceful boxer. Owner of a tavern, laundry, dry cleaning establishment, barber shop and considerable real estate. Often gets off his punches with rhythmic effect and speed.

Turned professional in 1940 and went on to win forty straight before losing his first and only ring battle to Jake La Motta on February 5, 1943, his second bout with Jake. Fought lightweights, welters and middleweights. Has a draw with Jose Basora.

Gained welterweight title after Marty Servo abdicated his throne. By consent of N.B.A. and N. Y. Commission, a Robinson-Tommy Bell match was arranged to decide Servo's successor, and Ray won in 15 rounds. Defeated La Motta in five out of six bouts. Has fought the cream of welters and middleweights. Rated one of the greatest ringmen of all time. Clever and terrific puncher. Won middleweight crown on Feb. 14, 1951, at Chicago, Ill., stopping La Motta in 13 rounds. Then gave up welterweight honors.

Lost middleweight title to Randy Turpin at London, England, July 10, 1951, on 15 round decision. Regained it September 12, 1951, at Polo Grounds, New York, stopping Turpin in 10 rounds. Fight grossed $767,626.17, largest in history for non-heavyweight fight.

As middleweight champion he tried to annex the world light heavyweight title and fought Joey Maxim for the crown at the Yankee Stadium on June 25, 1952 and was stopped in the 14th round. Ray collapsed from the heat. Retired as undefeated middleweight champion on December 18, 1952. Toured with a theatrical group in U. S. and Europe in 1954 and announced his return to the ring on October 20 but did no boxing during the year.

SANDY SADDLER
(Joseph Saddler)

Born in Boston, June 25, 1926. Height, 5 feet, 8 inches. Weigh, 127 pounds.

His family moved to New York in 1929. Sandy attended high school were he was a basketball star. Later joined the Police Athletic League and took up boxing at the age of sixteen. Competed as flyweight. Managed by Dick Bruno in amateur bouts. Won 16 out of 17 fights.

Turned pro under management of Charley Johnston. Won 28 out of 38 of his first fights by knockouts. Has fought in many countries. Defeated the champions of seven countries prior to winning the world featherweight title from Pep on October 29, 1948 by a knockout in four rounds.

Beat Carlos Malacara in Mexico City in 10; knocked out Oscar Calles in Caracas in five; Miguel Acevedo of Cuba in 8; Luis Monagas in Caracas in 3; Jose Dias in Caracas in 8; Aguila Allen in Panama in 2; Young Finnegan in Panama in 5; Jim Keery in London in 4 and Kid Zefine in Panama in 2. He lost to Chico Rosa in Honolulu in 10.

In a return bout with Willie Pep he lost the featherweight title on February 11, 1949 in Madison Square Garden, 15 rounds, via the decision route and regained the crown in a third engagement in eight rounds. Pep hurt his shoulder and had to quit. In their fourth bout on September 26, 1951, Pep was stopped in the ninth round.

Saddler served in the Navy during the last World War. He has two sisters and two brothers. Early in 1952 Sandy was inducted into the U. S. Army where he served until discharged in 1954, then resumed boxing.

LAURO SALAS

Lauro Salas, former world lightweight champion, was born at Monterrey, Mexico, in 1927, was the first Mexican to hold an undisputed world title. He is managed by Jimmy Fitten.

In 1948 he scored an upset by decisioning and twice downing bantamweight champion Manuel Ortiz. On December 8, 1950, he defeated Rudy Garcia to win the California featherweight title. Earlier that year he was stopped in nine rounds by Sandy Saddler.

In 1951 he lost and regained the California title in bouts with Fabela Chavez. His first chance at the world lightweight title came on April 1, 1952, at Los Angeles, Calif., when he lost a fifteen round decision to James Carter. He had Carter down in the last round.

They met again on May 14, also at Los Angeles, and Salas won the crown by decision. The little Mexican with a whirlwind style—who is actually a featherweight—then lost the title back to Carter in their third meeting on October 15 at Chicago, Ill., in a fifteen round bout. Salas retired and made a comeback in 1954.

JOHNNY SAXTON

Johnny Saxton who won the world welterweight crown from Kid Gavilan in Philadelphia on October 20, 1954, lives in Brooklyn, N. Y. but was born on July 4, 1930 in Newark, New Jersey. He moved to New York when still an infant and grew up in the Riverdale Orphanage.

He interested himself in boxing when a youth and joined the Police Athletic League. Later he joined the Salem Crescent A. C. of which Sugar Ray Robinson had been a member and so well did Pop Miller, a veteran trainer think of the boy's chances that he decided to handle him.

At the age of 17 he entered the Golden Gloves, won the championship in his class and the same year won the National A. A. U. welter crown. In 1949 he won the National Golden Gloves championship. During his amateur career he lost only two bouts out of thirty-three.

It was on March 9, 1948 that he turned pro, winning over Jimmy Swan in Philadephia, scoring a knockout in the third round. He fought 39 times without a defeat then lost to Gil Turner in Philadelphia. His overall record before winning the title was 48 fights with 44 victories, two losses and two draws. He scored 19 knockouts. He is married.

YOSHIO SHIRAI

Yoshio Shirai, world flyweight champion, was born in Tokyo, Japan, in 1923. At the age of twenty, while working as a helper in his father's contracting business, he took up boxing under the tutelage of Toyo Sato. He stands five feet 6 inches.

Shirai never engaged in amateur bouts. Until he was inducted into the Japanese Army in 1943, he had eight pro bouts and won all. In 1946, when honorably discharged, he went back to boxing. He won his first bout, then was knocked out in the sixth round by Noboru Kushida in the fifth round for his first setback.

Like Dado Marino, who was developed by Sam Ichinose in Hawaii, Shirai was discovered by Kinoshita of Oji Boxing Club. Later, in 1947, he received further coaching from an American civilian with the U. S. Army in Tokyo, Dr. Cahn, who now handles him.

On December 4, 1951 he gain international prestige by stopping Dado Marino in 1:11 of the seventh round in Honolulu. Following that victory he won a ten round bout from Hiroshi Horiguchi, stopped Kiyoichi Muto in two and then won the title from Marino in 15 rounds via the decision route. He successfully defended his title against Marino on November 15 at Tokyo, winning a 15 round decision. He also defended it against Terry Allen, in 1953.

Shirai retained his crown against the challenge of Leo Espinosa in a close fight in 1954. He then fought twice in Argentina, drawing with Pascual Perez in 10 and winning in 10 from Alberto Barenghi. On November 25 he lost his world flywenght title to Perez on a 15 rounds decision at Korakuen Stadium, Tokyo, Japan.

VIC TOWEEL

Born in Benoni, South Africa, 1929. Managed by his father, Mike, a former boxer. Is of Lebanese parentage. Of five brothers in family, only one, a cripple, doesn't box. Responsible for big boom in South African boxing. In third month of fighting, won South African bantamweight crown by defeating Jimmy Webster. Four months later acquired Union's featherweight title by outpointing Tony Lombard.

Completing first year as professional, thrashed Stan Rowan of England for British Empire bantam laurels. Also trounced former world flyweight champion, Jackie Paterson.

Became world bantamweight champion by outpointing Manuel Ortiz in Johannesburg, May 31, 1950, in 15 rounds.

On November 15, Toweel lost the title to Jimmy Carruthers of Australia in Johannesburg, So. Africa, being knocked out in one round. Was stopped again in 1953 by Carruthers in 10 rounds, quit flyweight division. He visited the U. S. and fought as a lightweight in 1954.

RANDY TURPIN
(Randolph Adolphus Turpin)

Born, June 7, 1928, at Leamington Spa, England. Height, 5 feet 10½ inches. Weight, 159 pounds. Managed by George Middleton. Won five national amateur titles of Britain. Started pro career in 1946. Served in Royal Navy as sea cook during World War II.

Has an unorthodox style of fighting and a heavy punch in either hand. Two brothers, Dick and Jackie, are professional fighters, Dick at one time holding the British and Empire middleweight title.

After the death of the British Empire middleweight champion, Dave Sands, Turpin was matched with George Angelo for the vacant crown and Randy won in 15 rounds. The bout took place in London on October 21, 1952.

Lost only three of almost 100 amateur fights and also three as a pro. Holds victories over men who defeated him as a professional, Jean Stock, Albert Finch and Ray Robinson.

His rise in the game has been rapid and reached its peak on July 10, 1951 when he defeated Ray Robinson on points at Earls Court, London, England, to win the middleweight title, which ranks as one of the greatest upsets of the decade.

A succession of injuries to his right hand made him develop a potent left, a punch which is popularly called the "Alakasam." Has scored 29 knockouts. Is a perfect judge of timing and distance.

Return match with Ray Robinson, at Polo Grounds, in New York, saw Turpin lose the crown when he was halted at 2.58 of the tenth round. Gross receipts set a record for non-heavyweight bout, $767,630. Turpin's purse, over $200,000 with a share of motion picture receipts, is the largest ever received by a British fighter.

He was defeated by Carl Bobo Olson in the final elimination for the world middleweight title on October 21, 1953, in 15 rounds. Previously he defeated Charley Humez in 15 rounds in London, in the final of the European elimination to decide Ray Robinson's successor. In 1954 he was halted in a round by Tiberio Mitri in Rome, in a European title bout.

JERSEY JOE WALCOTT
(Arnold Raymond Cream)

Born in Merchantville, N. J., January 31, 1914. Now living in Camden, N. J. Height 6 feet. Weight, 194 pounds. Managed by Felix Bocchicchio. Earliest known professional records date back to 1930, however, Walcott probably fought before then. Age has always been disputed, claims being made that he is several years older. Took fighting name of original Walcott whom he idolized.

A high school graduate, he is a good, smooth talker but somewhat shy. Is married and father of six children. Disillusionment made him quit the ring several times between 1930 and 1943. A hard puncher in his early career he acquired a unique style of boxing later on that defeated the best of heavyweights and eventually won for him the title.

In 1945 he started his rise to the top, knocking out Steve Dudas, Johnny Denson, Tommy Gomez and Curtis Sheppard and beating Joe Baski, Lee Q. Murray, Jimmy Bivins and Lee Oma. After defeats to Joey Maxim and Elmer Ray he decisioned them in returns and was matched with Joe Louis for the title, losing on a split decision after having the champion down. Louis stopped his second bid for the crown on June 25, 1948, halting him in eleven rounds.

After Louis had vacated the title, Walcott and Ezzard Charles fought for N.B.A. recognition in 1949, and Jersey Joe lost a close decision. He then stopped Olle Tandberg in Stockholm, Harold Johnson, Omelio Agramonte and Johnny Shkor in the States and defeated Hein Ten Hoff in Germany, before losing in an upset to Rex Layne in the Garden.

His fourth try for the title, on March 7, 1951 at Detroit, saw him lose again to Charles but on July 18, 1951 he halted the champion in seven rounds at Pittsburgh to win the championship.

On September 23, 1952, in the Municipal Stadium of Philadelphia, Walcott lost the title to Rocky Marciano who stopped him in the 13th round by a knockout.

He was stopped by Rocky in Chicago in a return bout in 2.25 of the opening round on May 15, 1953. Walcott went into the Motel business following his retirement.

IKE WILLIAMS
(Isiah Williams)

Born in Brunswick, Ga., August 2, 1923. Now a resident of Trenton, N. J. Height, 5 feet 9½ inches. Weight, 135 pounds. Managed at start by Joe Woodman, then in turn by Eddie Mead, Connie McCarthy and now by Blinky Palermo. Competed as an amateur. Started professional career in 1940.

Packs a heavy wallop. Was an athlete while in high school. Excelled in sprints and played good baseball as first baseman. Took to boxing at age of fifteen. Captured Golden Gloves championship, sponsored by Trenton Times, and won several inter-city titles.

Established himself as first class lightweight by successfully defeating formidable opponents. Launched his career with 32 consecutive victories then lost to Bob Montgomery whom he later knocked out in Philadelphia, August 4, 1947 in six rounds to win international recognition as world champion. Previously had gained N.B.A. title by knocking out Juan Zurita in Mexico City, April 18, 1945, in two rounds.

Is married. Father of three children. Has his money well invested.

Successfully defended his crown against Enrique Bolanos, 15 rounds, May 25, 1948 in Los Angeles; Beau Jack, July 12, 1948, Philadelphia, by a knockout in six rounds; Jesse Flores, September 23, 1948, Yankee Stadium, by a knockout in 10; Enrique Bolanos, Los Angeles, July 21, 1949, by a knockout in four and Freddie Dawson, Philadelphia, December 5, 1949, by a decision in 15.

On September 4, 1946 he went to Wales and in an N.B.A. and British championship fight, stopped Ronnie James, Empire title holder at Cardiff in 9 rounds.

Lost his title to James Carter, May 25, 1951, at New York, being halted in the fourteenth round.

Retired, then returned to ring and made unsuccessful comeback. Announced retirement again at end of 1953 then made another unsuccessful attempt at a comeback.

BOXING HALL OF FAME
(Instituted by the RING 1954)

Boxing Hall of Fame will be located temporarily in The Ring Museum in Madison Square Garden, New York City, N. Y.

Three groups were elected to the Boxing Hall of Fame in this its first year: the Pioneer Group, made up of men who were active in the bare knuckle days, and who did much to establish boxing as the world sport; the Old Timers, made of up men who were active before 1919, and the Modern Group, made up of men who fought after 1919 and who have been retired at least two years.

THE PIONEER GROUP

James Figg, Heavyweight, England
John Jackson, Heavyweight, England
Daniel Mendoza, Heavyweight, England
John Morrissey, Heavyweight, America
Tom Hyer, Heavyweight, America
Arthur Chambers, Lightweight, England
Jack McAuliffe, Lightweight, America
Tom Cribb, Heavyweight, England
Jem Mace, Heavyweight, England
John C. Heenan, Heavyweight, America
Jack Broughton, Heavyweight, England
Tom Sayers, Heavyweight, England
Young Griffo, Featherweight, Australia
John L. Sullivan, Heavyweight, America
Jack Dempsey, "The Nonpareil," Middleweight—America

THE OLD TIMERS GROUP

Stanley Ketchel, Middleweight
Jack Johnson, Heavyweight
James J. Jeffries, Heavyweight
Bob Fitzsimmons, Heavyweight
Joe Gans, Lightweight
James J. Corbett, Heavyweight

THE MODERN GROUP

Jack Dempsey, Heavyweight
Joe Louis, Heavyweight
Henry Armstrong, Featherweight, Lightweight and Welterweight

Here are short biographical sketches of those chosen for the Hall of Fame. The records of each of those named in the "Pioneer Group" will be found in this book either in the "Championship Section" or in the "Old Timers' Section".

James Figg, Great Britain (1719-1723), the first heavyweight champion, who also opened an academy devoted to the art of teaching boxing.

Jack Broughton, Great Britain (1729-1750), third heavyweight champion, known as the "Father of Boxing", who drew up and put into use the first set of rules governing boxing contests.

Daniel Mendoza, Great Britain (1787-1820), sixteenth heavyweight champion of England and the first fighter to develop and cultivate scientific boxing. First Hebrew champion.

Tom Cribb, Great Britain (1805-1811), one of England's most celebrated champions, who twice defeated Tom Molineaux, of America.

Gentleman John Jackson, Great Britain (1788-1795), one of England's greatest all-around athletes, both amateur and professional.

Tom Hyer, America (1841-1849), first American heavyweight champion.

John Morrissey, America (1852-1858), one of the early American heavyweight champions. He won the title from John C. Heenan in 1858 and then retired. He entered politics and served two terms in Congress.

Tom Sayers, Great Britain (1849-1860), known as the "Napoleon of the Prize Ring". He engaged in the first great international heavyweight championship bout with John C. Heenan of America in 1860 at Farnborough, England, a draw of 42 rounds.

John C. Heenan, America (1858-1863), "The Benecia Boy", holder of the American heavyweight title, who in 1860 fought Tom Sayers of England in the first great international heavyweight championship bout which ended in a 42 round draw.

Arthur Chambers, Great Britain (1864-1879), the first great lightweight, who won the American championship in a battle with Billy Edwards in 1872 in Canada on a foul in 26 rounds. He also helped the Marquis of Queensberry formulate the modern rules of boxing.

Jem Mace, Great Britain (1855-1890), last champion of the world under the London Prize Ring Rules, who helped start and develop boxing in many countries on his tours and was the father of the modern scientific school of boxing.

John L. Sullivan, America (1878-1892), American heavyweight champion who won the title in 1882 by knocking out Paddy Ryan, and engaged in the last bare knuckle championship fight knocking out Jake Kilrain, 75 rounds, at Richburg, Miss., in 1889. He lost his title to Jim Corbett in 1892. He popularized boxing in the United States.

Jack Dempsey, America (1884-1896), known as "The Nonpareil," the first great American middleweight champion.

Jack McAuliffe, America (1884-1896), world lightweight champion, who remained undefeated throughout his entire career.

Young Griffo, Australia (1888-1904), one of the most naturally clever and scientific fighters of the modern era, a master of ring science.

The votes given to the six men chosen by "The Old Timers' Committee" for "The Hall of Fame" were: Stanley Ketchel, 17; Bob Fitzsimmons, 16; Joe Gans, 14; Jack Johnson, 14; Jim Jeffries, 13; James J. Corbett, 12 votes. The committee named 35 boxers in all but only the above six received sufficient votes to qualify.

Stanley Ketchel, (Stanislaus Kiecal). Born, Sept. 14, 1887, at Grand Rapids, Mich. Polish-American. Fighting career: 1903-1910. Won middleweight title from Mike Twin Sullivan in 1908. Died, Oct. 15, 1910.

Robert Fitzsimmons. Born, June 4, 1862, at Cornwall, England. Fighting career: From 1880 to 1914. Holder of three world championships. Won middleweight title by knocking out original Jack Dempsey in 13 rounds in 1891. Went on to win the heavyweight title from James J. Corbett in 1897 by a kayo in 14 rounds. After losing heavyweight crown, he won the light-heavyweight championship beating George Gardner in a 20 round decision in 1903. Died at Chicago, Ill., of pneumonia, Oct. 2, 1917.

Joe Gans. Born, Nov. 25, 1874, Philadelphia, Pa. Fighting career: 1891-1909. Knocked out Frank Erne in one round, 1902, to win world lightweight crown. Lost lightweight title to Battling Nelson in 1908. Fought Joe Walcott a 20 round draw for the welter title in 1904 while still in possession of lightweight crown. Gans died Aug. 10, 1910, in Baltimore.

Jack Johnson. Born, March 31, 1878, at Galveston, Tex. Career: 1899-1926. Won heavyweight title from Tommy Burns in 1908 at Sydney, Austriala. Lost title to Jess Willard at Havana, Cuba, in 1915, when he was kayoed in the 26 round. Died June 10, 1946, in an auto accident in Raleigh, N. C.

James J. Corbett. Born, Sept. 1, 1866, at San Francisco, Calif. Fighting career: 1886-1903. Won heavyweight title from John L. Sullivan by knocking out the Boston Strong Man in the 21st round in New Orleans, La., 1892. Considered the father of the modern school of boxing. Died at Bayside, L. I., Feb. 18, 1933.

James J. Jeffries. Born, April 15, 1875, at Carroll, Ohio. Fighting career: 1896-1922. Won heavyweight title from Bob Fitzsimmons, 1899, at Coney Island, in 11 round knockout. Lost title. Retired as undefeated heavyweight champion. Attempted comeback and was defeated by Jack Johnson at Reno, Nev., in 1910, in which bout he suffered a 15 round knockout. Died March 3, 1953, Burbank, Calif.

The sports writers from all parts of the world who voted for "Modern Group," 111 scribes, elected only three boxers. These alone received the required 75 percent or more of the total votes to gain a place in the "Hall of Fame."

Jack Dempsey got 85 votes, Joe Louis, 78 and Henry Armstrong, 74.

Here is a short sketch of each:

Jack Dempsey, known as the "Manassa Mauler." Born June 24, 1895, Manassa, Colo. Started fighting in 1914. Won the world heavyweight crown by knocking out Jess Willard in 3 rounds on July 4, 1919, at Toledo. Engaged in the first million dollar gate with Georges Carpentier, on July 2, 1921, halting his opponent in 4 rounds in defense of his title.

He was the greatest drawing card and money maker in history. Dempsey was successful in 5 defenses of his crown. He lost the title to Gene Tunney, by decision, on Sept. 22, 1926. He failed to regain it the following year in the famous "Battle of the Long Count."

Joe Louis, known as the "Brown Bomber." Born, May 13, 1914, Lexington, Ala. Started fighting in 1934.

Won the world heavyweight crown by knocking out Jim Braddock on June 22, 1937, at Chicago, in 8 rounds. Successfully defended his title 25 times, a record number, and on March 1, 1949, retired as the undefeated champion.

One of the greatest knockout punchers of all time. Attempted to regain the title during a comeback in 1950 and failed, losing a 15 round decision to Ezzard Charles.

Louis, along with Dempsey, stands as one of the most outstanding sports celebrities of all time.

Henry Armstrong, known as "Hammerin' Hank." Born, December 12, 1912, St. Louis, Mo. Started fighting in 1932.

Only fighter in history to hold three world titles simultaneously.

Won the featherweight title on Oct. 29, 1937, knocking out Petey Sarron. Won the welterweight title by decisioning Barney Ross on May 31, 1938. Won the lightweight title by decisioning Lou Ambers on Aug. 17, 1938.

The 111 voters named 57 fighters in all.

Nat Fleischer's All-Time Ranking of World Boxers

Heavyweights
1—Jack Johnson
2—Jim Jeffries
3—Bob Fitzsimmons
4—Jack Dempsey
5—Jim Corbett
6—Joe Louis

Middleweights
1—Stanley Ketchel
2—Tommy Ryan
3—Harry Greb
4—Mickey Walker
5—Frank Klaus
6—Billy Papke

Lightweights
1—Joe Gans
2—Benny Leonard
3—Owen Moran
4—Freddy Welsh
5—Battling Nelson
6—Tony Canzoneri

Bantamweights
1—George Dixon
2—Pete Herman
3—Kid Williams
4—Joe Lynch
5—Bud Taylor
6—Johnny Coulon

Light Heavyweights
1—Bob Fitzsimmons
2—Kid McCoy
3—Philadelphia Jack O'Brien
4—Tommy Loughran
5—Battling Levinsky
6—Georges Carpentier

Welterweights
1—Joe Walcott
2—Mysterious Billy Smith
3—Jack Britton
4—Ted Kid Lewis
5—Mickey Walker
6—Ray Robinson

Featherweights
1—Terry McGovern
2—Jem Driscoll
3—Abe Attell
4—Johnny Dundee
5—Johnny Kilbane
6—Kid Chocolate

Flyweights
1—Jimmy Wilde
2—Pancho Villa
3—Frankie Genaro
4—Fidel La Barba
5—Benny Lynch
6—Elky Clarke

Biographies of The Ring's All-Time Ranking of Boxers

ABE ATTELL

Abe Attell was born on February 22, 1884 at San Francisco, Calif. Nationality, Jewish-American. Weight 122. Height 5 feet 4 inches. Managed by Al Lippe.

Attell started his professional career in 1900, going through his first 32 fights without a loss, while scoring 24 knockouts. He won the featherweight title by stopping Harry Forbes in five rounds on February 1, 1904 at St. Louis, Mo., and defended his title successfully eleven times until losing it to Johnny Kilbane in twenty rounds on February 22, 1912.

His battles with Owen Moran were classics and his ten round no decision with Jem Driscoll on February 19, 1909 at New York is rated as one of the best exhibitions of ring science ever seen in New York.

Among others Attell met were George Dixon three times, Benny Yanger, Pal Moore, Harry Baker, Aurelio Herrera, Eddie Hanlon, Brooklyn Tommy Sullivan, Kid Broad, Kid Herman, Matty Baldwin, Battling Nelson, Jimmy Walsh, Frankie Neil, Ad Wolgast, Johnny Regan, Tommy Feltz, Biz Mackey, Freddy Welsh, Charley White and George Chaney.

After his retirement he went into business and opened a tavern in New York.

JACK BRITTON

Jack Britton was born William J. Breslin on October 14, 1885 at Clinton, N. Y. Nationality, Irish-American. Weight 144 lbs. Height 5 feet 8 inches. Managed by Dan Morgan.

Britton started his professional career in 1904 and campaigned for 27 years, until 1930. He was one of the cleverest boxers in the history of the welterweight division. Britton's series of 20 fights with Ted Kid Lewis, covering 222 rounds, rates as one of the greatest marathons of the ring. With the crown vacant, Ted Kid Lewis claimed the title on defeating Britton on August 31, 1915 at Boston, Mass. They met in a title bout on June 25, 1917 at Dayton, Ohio, Britton losing a 20 round decision.

On March 17, 1919, Britton stopped Lewis in nine rounds at Canton, Ohio, to win the crown which he held until Mickey Walker took it from him on November 1, 1922.

After retirement he became a boxing instructor, then the owner of a gas station in Florida and later returned to boxing as a manager.

TONY CANZONERI

Born November 6, 1908, Slidell, Louisiana. Italian-American. Height 5 feet 4 inches. Weight 135 pounds. Managed by Sammy Goldman.

He was one of the greatest lightweights of all time. He started his boxing career as an amateur when he weighed only 95 pounds.

Canzoneri moved to Brooklyn at an early age. He fought in the flyweight and bantam divisions and won the New York State amateur bantam crown in 1924.

Tony held eight titles including his amateur championships. As a professional, he was featherweight, junior lightweight and twice holder of lightweight crowns. He was a bootblack in his youth. He fought Bud Taylor for bantam title and earned a draw in ten furious rounds.

Canzoneri started title grabbing in 1928. He beat Benny Bass for the featherweight championship following an elimination after Johnny Dundee's retirement. Louis Kid Kaplan won the tourney by knocking out Danny Kramer. Kaplan outgrew the class.

Benny Bass won the Philadelphia tourney and Red Chapman won in New England. Bass beat Chapman, and Canzoneri, New York's representative beat Bass in fifteen rounds on February 10. Canzoneri lost the title to Andre Routis on September 28, 1928, 15 rounds.

Canzoneri knocked out Al Singer in one round, November 14, 1930, to win the world lightweight crown. He lost it to Barney Ross in Chicago, June 23, 1933.

With the advancement of Ross to the welterweight division, Canzoneri entered a tournament to decide Barney's successor and defeated Lou Ambers, May 10, 1935, in New York in 15 rounds, to regain lightweight laurels. Ambers turned tables on Tony, winning the championship in return engagement September 4, 1936, 15 round decision, in New York.

As a junior lightweight, in 1930, Tony beat Jackie Kid Berg for the title. Tony lost it to Johnny Jadick after which the class was eliminated from boxing.

Canzoneri won the junior welter title in 1933 and lost the world lightweight crown to Barney Ross, September of that year.

Canzoneri retired in 1938 after being knocked out by Al Davis in 3 rounds on November 1 and became an actor.

GEORGES CARPENTIER
(The Orchid Man)

Georges Carpentier was born January 12, 1894, at Lens, France. Weight, 175. Height 5 feet, 11½ inches. Managed by Francois Descamps.

Carpentier, known as "The Orchid Man," started his professional career in 1907 and retired in 1926. In 1912 he lost on a foul in 19 rounds to Frank Klaus in a bout advertised as for the middleweight title. In his first American fight he defeated Battling Levinsky on October 12, 1920 in Jersey City, N. J., on a four round knockout to win the light heavyweight title.

In his next start, at Boyle's Thirty Acres, Jersey City, N. J., for the heavyweight title, he was stopped in four rounds by Jack Dempsey in the first "Million Dollar" gate. Carpentier lost his light heavyweight title to Battling Siki by a knockout in the sixth round, on September 24, 1922, at Paris, France.

The "Orchid Man" served in the French Army in World War I, as a Lieutenant in the Aviation Corps.

He fought in every division from flyweight through heavyweight.

KID CHOCOLATE
"The Cuban Bon Bon"

Kid Chocolate was born Eligio Sardinias at Cerro, Cuba, January 6, 1907. Height 5 feet 6 inches.

He started a business career early as a newsboy then turned to amateur boxing. He fought in 103 amateur bouts, and scored 86 knockouts. He was then signed by Luis Guitteriez, famous Cuban sports writer and turned professional.

He made good with a vengeance from the start. After stopping 28 opponents he came to America. He started his U. S. campaign in 1928 at Commonwealth Club of Harlem.

He was a double title holder. The Kid held the featherweight and junior lightweight championships. He won the feather title on October 13, 1932 when he scored a knockout over Lew Feldman in final New York elimination in 2.45 of twelfth round. He knocked out Benny Bass in Philadelphia on July 15, 1931 to win junior lightweight crown.

The biggest purse he got was $49,600 from the Al Singer contest which he won in 12 rounds. He earned $345,000 in his American ring campaign.

His record shows a total of 122 ring battles of which he won 67 by decisions. He scored 42 knockouts, lost six, drew four times and was knocked out three times.

When he retired he was made an athletic director of Cuban boxing and was placed on a monthly government pension.

ELKY CLARK

ELKY CLARK had a most interesting career as a fighter. He stood out as a freak but rated high as a boxer in international circles. He was married and had four children before he engaged in a bout with Fidel La Barba of Los Angeles for the world flyweight crown. At the time Elky was twenty-eight years old, he had been fighting for four years and held the Scottish and European crowns. He and Fidel fought 15 rounds in Madison Square Garden and the American won, thus gaining possession of the world title.

Before entering into boxing, Clark played a dulcimer for a living. He played his banjo in pubs and the patrons of the taverns in Glasgow were so delighted with his tunes that he became most popular with them. Then when he turned to boxing, they were his ardent supporters. He was not as good as Jimmy Wilde, but his general ring ability gained for him the praise of the European and American scribes. It was after the retirement of Wilde that Clark competed in a tournament staged by the National Sporting Club of London and came through with flying colors to win the Lord Lonsdale belt.

JAMES J. CORBETT
(James John Corbett)

Known as "Gentleman Jim." Born, September 1, 1866, San Francisco, California. Participated in the first of the "big gloves" contests when he won the heavyweight crown from John L. Sullivan at New Orleans, La. in 1892. He kayoed the Boston Strong Boy in the 21st round. Purse of $25,000 and a stake of $20,000. Managed by William A. Brady.

Corbett, who rose from a bank teller to a world champion, was a father of a new school of boxing, science instead of pure brawn. Lost title to Bob Fitzsimmons in 1897, 14 rounds at Carson City, Nevada, with a solar plexus blow. Fought James J. Jeffries twice, losing the first time at Coney Island, May 11, 1900 by a knockout in 23 rounds and again in San Francisco, August 14, 1903 by a knockout in ten rounds.

Was the most successful of all boxer-thespians. He starred in "Gentleman Jack," the "Cadet" and "Cashel Byron's Profession." Appeared in many plays. Died on February 18, 1933 at Bayside, Long Island, N. Y.

Elected to "Boxing Hall of Fame" in 1954.

JOHNNY COULON

Born in Toronto, Canada on February 12, 1889, of Irish-French descent. Height, 5 feet, 3 inches. Weight, 118 pounds.

Johnny has been a resident of Chicago for many years. In fact, the Windy City claims him as its own because of his long established residence there.

He started his fighting career in 1905, claimed the bantam title in 1909, when Jimmy Walsh of Boston had outgrown the division, held it until June 9, 1914, when he was knocked out by Kid Williams of Baltimore in three rounds.

Coulon has the distinction among modern champions of having twice defended his crown in twenty round bouts within a period of a fortnight, quite a feat. In the first, he won from Frankie Conley, the Wisconsin Italian, at Vernon, Cal., and in the second, with Frankie Burns, the clever Jersey City boy, was defeated at New Orleans.

Coulon fought for several years after losing his title. He quit only after his defeat at the hands of Charley Ledoux in France in 1920, a knockout in the sixth round. Thereafter, he went into vaudeville, then refereed amateur bouts and later opened a gymnasium.

JACK DEMPSEY
(William Harrison Dempsey)

Known as the "Manassa Mauler." Born, June 24, 1895, Manassa, Colo. He won the title from Jess Willard, July 4, 1919, at Toledo, Ohio, when he provided the fireworks for the celebration by knocking out Willard in 3 rounds.

On September 23, 1926 he lost heavyweight crown to Gene Tunney at Philadelphia in a rainstorm. He failed to regain the title from Tunney in 10 rounds the following year at Chicago, precipitating the famous "Long Count" controversy.

Currently a referee and proprietor of the Jack Dempsey Restaurant in New York City.

Elected to "Boxing Hall of Fame" in 1954. One of the greatest heavyweight champions of all time. For complete story of his life see Nat Fleischer's book, "Jack Dempsey, the Idol of Fistiana."

GEORGE DIXON

George Dixon, was born in Halifax, Nova Scotia, July 29, 1870. Height, 5 feet, 3½ inches. Weight, when he started his career, 87 pounds. Weight, at height of his career, 122 pounds. One of the greatest fighters of all time. Held paperweight and then the bantamweight championship of world. Later abdicated the latter crown and won featherweight title. Managed by Tom O'Rourke.

Fought over a stretch of 20 years. Started professional career in 1886 and wound up in 1906.

Record books fail to record all his fights. Fought about 800 battles, many in vaudeville tours, where he engaged all comers.

Began his career by stopping Young Johnson in Halifax in third round, November 1, 1886. First appearance in Boston, on September 21, 1887 against Elias Hamilton.

Was called Little Chocolate. A marvel in cleverness and a hard hitter.

Won bantamweight title in 1890, when he stopped Nunce Wallace in London in eighteen rounds.

On July 28, 1891, knocked out Abe Willis, Australian feather king in five rounds, then retired from bantam class and entered featherweight division. On September 6, 1892, knocked out Jack Skelly at New Orleans in eight rounds, to gain recognition as featherweight champion. He lost to Frank Erne in 20 rounds on November 27, 1896 at 122 pounds, but defeated Erne in return engagement on April 7, 1897 in 25 rounds. Lost title when stopped by Terry McGovern in 8 rounds, June 23, 1900.

Fought last bout, December 10. 1906. Died in New York, 1909.

JEM DRISCOLL

Born, December 15, 1881 at Cardiff, Wales. Height 5 feet 6 inches. Weight 126 pounds. Managed by Jimmy Johnston.

He started his career in 1901 and quit in 1919 after being stopped in 16 rounds by Charles Ledoux in London.

It was on November 13, 1908 that Driscoll made his American debut at the Fairmont A.C. of New York City. Matty Baldwin was his opponent, and although Matty was a terrific hitter, the bout went the limit with Driscoll giving the New Englander a boxing lesson from start to finish.

It was on February 19, 1909 that he met the great Abe Attell, featherweight extraordinary. That bout, following contests with Leach Cross, Johnny Marto and Tommy Langdon, all heavy hitting lightweights, found Driscoll the victor by a wide margin.

Driscoll was a revelation in America. He fought such stars as Leach Cross, Grover Hayes, Johnny Marto, Matty Baldwin, Charlie Griffin and Attell. He drew in 20 rounds with Owen Moran in London on January 27, 1913, in a British Empire featherweight title bout.

He served during the War, from 1914 through 1918. He died on January 31, 1925 at Cardift, Wales, from pneumonia.

JOHNNY DUNDEE

JOHNNY DUNDEE, dubbed the "Scotch Wop", was one of the greatest featherweights of all time. He fought every boxer of note both in his own division and in the lightweight class and stood out among the top ranking pugilists. He was a main event fighter for almost twenty years.

His real name is Joseph Carrora. He was born on November 22, 1893 in Sharkai, Italy and came to America at an early age. He started boxing in 1910 and won his first fourteen bouts, all in New York. Among the stars whom he fought were Benny Leonard, Willie Jackson, Freddy Welsh, Joe Mandot, Rocky Kansas, Lew Tendler, Ever Hammer, Joe Rivers and Leach Cross.

He was fast and a sharp hitter. He was a wizard in fighting off the ropes. He never tired. He possessed great stamina and a fighting heart. His bouts with Sammy Mandell, Tony Canzoneri, Tod Morgan, Kid Sullivan, Eddie Cannonball Martin and Sid Terris were all top events in New York's fistic history.

On January 15, 1917 he suffered his greatest fistic shock when he was knocked out by Willie Jackson in Philadelphia in one round. He didn't quit the ring until 1929. He now is engaged in business in East Orange, New Jersey.

BOB FITZSIMMONS

Born at Elston, Cornwall, England, June 4, 1862. Weight, 181 pounds. Height, 5 feet, 11¾ inches. A blacksmith by trade, prior to turning to boxing. Known also as Ruby Robert, Freckled Bob, and The Lanky Cornishman.

Made first appearance at Timaru, New Zealand in Jem Mace's booths in 1880. Started his boxing career as a professional in Australia in 1888. Arrived in San Francisco, May 10, 1890.

Won the middleweight championship of the world January 14, 1891, New Orleans, by knocking out Nonpareil Jack Dempsey in 13 rounds. Knocked out Peter Maher, March

2, 1892, Olympic Club in New Orleans, 12 rounds, in first important heavyweight contest. Fitzsimmons then only a middleweight.

Knocked out Dan Creedon, September 26, 1894. Engaged in famous International affair with Peter Maher, February 21, 1896 at Langtry, Texas, and stopped Maher in 1 minute and 35 seconds.

Knocked out Jim Corbett for heavyweight championship in 14 rounds, at Carson City, Nevada.

Held three championships, middleweight, light-heavyweight, and heavyweight. Defeated George Gardner for the light-heavyweight crown after Fitzsimmons had lost the heavyweight championship to Jim Jeffries at Coney Island, New York, June 9, 1899. He was knocked out in 11th round. Fought until he was 52 years old. Last fight 1914. Died, Chicago, October 22, 1917.

Elected to "Boxing Hall of Fame" in 1954.

JOE GANS

Born in Philadelphia, Pa., November 25, 1874. Height, 5 feet, 6½ inches. Weight, 133 pounds. Known as the Old Master. Exceedingly clever. Began boxing career in 1891. Managed by Al Hereford.

Started business career in fish market.

Participated in 155 battles and won 49 by knockouts. Gans was defeated eight times, twice on points by Dal Hawkins and Bobby Dobbs in 1897, by two knockouts at hands of Elbows McFadden and Terry McGovern in 1899 and 1900, respectively. He was also beaten by Erne when he stopped because of an injury at end of twelve rounds in 1900. He lost to Sam Langford in 1903 and was stopped by Battling Nelson twice in 1908.

Won lightweight title from Frank Erne at Fort Erie by one round knockout in 1902. Jimmy Britt claimed crown after Gans put on weight, then Gans fought Britt for title and regained it at San Francisco, October 31, 1904, on a foul in 5 rounds.

At Goldfied, Nevada, on September 3, 1906, Gans won from Battling Nelson on a foul in 42 rounds to retain the title but in a return bout at Colma, California, July 4, 1908, Gans was knocked out by Nelson in the 17th round to lose the championship.

Gans died on August 10, 1910 at Baltimore, Maryland.

Elected to "Boxing Hall of Fame" in 1954.

FRANKIE GENARO

He was born in New York on August 31, 1901. As a boy he had ambitions to become a jockey and for a time served as a stable boy. He liked boxing and at the age of sixteen entered a tournament at the Crescent A.C. for his first contest. He won the Metropolitan flyweight crown during the first few months of his fighting career. Then entered the bantam class and gained considerable success.

He was a member of the Olympic team that carried off the honors in the Antwerp Games. Other members of that great team were Sam Mossberg and Eddie Eagan, later New York Boxing Commissioner.

As a pro he won nineteen in a row before losing his first contest. He defeated Pancho Villa in a flyweight contest in Madison Square Garden in 15 rounds. The bout was billed for the American title.

In July, 1925, when Pancho Villa, the world title holder died, Genaro laid claim to that title and won eight bouts in a row to receive recognition. Then he went to Los Angeles when he fought Fidel La Barba and La Barba relieved him of the crown.

HARRY GREB
"The Human Windmill"

He was born in Pittsburgh, Pa., June 7, 1894, of Irish-German parents.

Greb started his boxing career as a middleweight and fought in the top two divisions, also. He held both the middleweight and light heavyweight crowns. He won the former from Johnny Wilson and the latter from Gene Tunney. Managed by George Engel.

He engaged in many thrilling encounters. His most vicious was with Mickey Walker which he won in 15 rounds. When he fought Gunboat Smith, a heavyweight, he was only a middleweight yet stopped the Gunner in one round. He fought Tunney five times, Gene winning twice, losing once and the other two were no decision contests.

He was an indefatigable worker, a windmill in action. He feared no one. He tried hard to get Jack Dempsey to meet him but without success.

He died from an eye operation on October 22, 1926.

PETE HERMAN

Born in New Orleans, 1896 of Italian-American parents. He was managed by Sammy Goldman. Weighed 112 to 116 pounds and was 5 feet 2 inches in height.

He started his boxing career in 1913. He won the world bantamweight title from Kid Williams in a 20 round bout at New Orleans on February 7, 1916 and lost it to Joe Lynch on December 22, 1920 in Madison Square Garden.

On July 25, the following year, Herman regained the crown when he defeated Lynch in Brooklyn in 15 rounds.

Two months later, on July 25, he dropped the title to Johnny Buff in the Garden in 15 rounds.

Herman fought for the last time on April 24, 1922 when he whipped Roy Moore in a ten rounder in Boston. He became blind and retired. He is the owner of a night club in New Orleans and was appointed to the State Boxing Commission.

JAMES JACKSON JEFFRIES

Known as the Boilermaker and the California Grizzly. Born April 15, 1875 at Carrol, Ohio. Started fighting in 1896. Won the heavyweight title from Bob Fitzsimmons on June 9, 1899 by a knockout in the eleventh round. This was only his thirteenth professional fight.

Retired undefeated in 1904 but made a comeback when urged to do so and was knocked out by Jack Johnson at Reno, Nevada, July 4, 1910, in the fifteenth round. Managed by William A. Brady.

His greatest fight was with Tom Sharkey at Coney Island, a 25 round draw fought on November 3, 1899. Another great battle was that with Corbett at Coney Island, May 11, 1900, in which he stopped Corbett in the twenty-third round.

Jeffries after his retirement, lived on his farm at Burbank, Calif., where for a time he promoted amateur fights. He died there after a long illness on March 3, 1953.

Elected to "Boxing Hall of Fame" in 1954.

JACK JOHNSON

Born, March 31, 1878, Galveston, Texas. Height, 6 feet, ¼ inch. Weight, 195 pounds. Managed by Sam Fitzpatrick.

Son of a school house janitor. Worked as father's helper, then in cotton fields and on wharf, before leaving home to roam the country.

Became a stable boy at race track. Travelled North and in Boston, took a fancy to Joe Walcott and helped him train. Started his fistic career in 1899 and didn't quit for upwards of twenty years.

Fought the greatest men of his time. Known as "Lil Arthur." Engaged in many return battles with Hank Griffin, Frank Childs, Sam McVey, Joe Jeannette and Sandy Ferguson, among other stars. Began climb toward top in 1906 and when Tommy Burns beat Marvin Hart, to gain the title which Jim Jeffries abdicated, Johnson challenged him and followed Tommy to Australia where they clashed on December 26, 1908 and Johnson won the world heavyweight crown, stopping Burns in the fourteenth round.

Johnson knocked out Stanley Ketchel the following year after Ketchel put Johnson down. Then Jack battered Jim Jeffries into submission in Jeffries' comeback attempt. The bout was halted in fifteenth round at Reno, Nevada. Tex Rickard was the referee.

In 1912, stopped Jim Flynn in nine rounds, then went to England and Paris and remained abroad for several years. Accepted challenge from Jess Willard and was stopped in 26th round at Havana to lose title.

Last bout was in 1926. Fought in 97 contests, losing only five.

Was one of pugilism's greatest. Exceptionally clever and best feinter in game. Had a wonderful left jab.

Died in auto accident at Raleigh, N. C., June 10, 1946.

Elected to "Boxing Hall of Fame" in 1954.

STANLEY KETCHEL

Known as the Michigan Assassin. A terrific hitter. Often called the greatest of all middleweights. Stanley Ketchel was christened Stanislaus Kiecal. He was born at Grand Rapids, Michigan, on September 14, 1887. He was of Polish descent, powerful in physique and a courageous battler.

First began fighting in his sixteenth year. First major battle came on February 12, 1905, at Butte, Montana when he held Jack Sullivan to a draw in twenty rounds. Then his big chance came on July 4, 1907, on which day he met Joe Thomas. The latter at this time was generally considered the best of the middleweights. The bout went twenty rounds to a draw.

Their second fight took place at San Francisco, September 2, 1907, and this time Ketchel scored a knockout in the thirty-second round. Their third engagement took place at San Francisco on December 12, 1907, and Ketchel gained the verdict at the end of twenty rounds.

Regained the middleweight title after he had lost it to Billy Papke by a knockout. Stopped Papke just one round sooner than Papke stopped him. Fought Jack Johnson, then heavyweight champion of the world when Johnson scaled 205½ pounds and Ketchel only 170¼. He was knocked out by his heavier opponent in the twelfth round after he had dropped Jack in that same round.

Ketchel scored 44 knockouts, fourteen of which came in succession. Was shot to death by Walter Dipley at Conway, Mo., October 15, 1910.

Elected to "Boxing Hall of Fame" in 1954.

JOHNNY KILBANE

The featherweight class for many years boasted of some of the cleverest of all fighters, among whom were such stars as Billy Murphy, Johnny Griffin, George Dixon, Frank Erne and Abe Attell. When Attell was in his prime, the field of featherweights was composed of an unusual crop of heavy hitters, yet it remained for another clever boy, one almost the equal of Attell, to dethrone him in a twenty-round bout, at Los Angeles.

That boxer was Johnny Kilbane, who held the crown for eleven years. He won the championship on February 22, 1912, and lost it to Eugene Criqui of France at the Polo Grounds of New York City on June 2, 1923. Criqui stopped Kilbane in the sixth round.

Kilbane was born in Cleveland on April 18, 1889 and began his pro career in 1907. He comes from Irish stock. Managed by Jimmy Dunn.

FRANK KLAUS

Frank Klaus was born on December 30, 1887, in Pittsburgh, of German-American parentage. Height, 5 feet 7½ inches. Weight, 160 pounds. Managed by George Engel.

He began his career in 1904 and ended it in 1913.

The fight that brought Klaus most fame was that at Dieppe, France, June 24, 1912, with Carpentier. The Frenchman was so badly whipped that his manager, Francois Descamps, to save him from a knockout, leaped into the ring in the nineteenth round and claimed a foul. Klaus won that fight and with it the prestige that went with a victory over such a star.

He died on February 8, 1948.

FIDEL LA BARBA

He was born September 29, 1905 in New York City of Italian descent, but went to California at an early age and made that his home. Managed by George Blake. He won many amateur titles and finished up his amateur career as an Olympic champion. He retired undefeated as a flyweight in 1942 to enter Stanford University.

As a pro he held Jimmy McLarnin to a draw. He had a good left hook. He turned in his greatest fight against Kid Chocolate in a featherweight championship contest on December 2, 1932 in Madison Square Garden. Employed a left hook and weave style.

He wrested the flyweight title from Frankie Genaro on August 22, 1925 and defended it successfully against Elky Clarke of England in 12 rounds on January 21, 1927. Turned to journalism after retirement and graduation from Stanford.

BENNY LEONARD
(Benny Leinert)

Born, April 7, 1896, New York, N. Y. Leonard kayoed Freddy Welsh at New York in 9 rounds in 1917 to win the world lightweight title. He held the crown until 1925 when he retired undefeated. One of the three greatest lightweights of all time.

He made an unsuccessful comeback in 1931. His last fight was in 1932 when he was knocked out by Jimmy McLarnin.

Leonard was one of the leading New York ring officials. He collapsed and died at the St. Nicholas Arena ring, April 18, 1947, while refereeing a bout.

He served in two World Wars. Leonard held the lightweight crown 7 years. He was one of two lightweight champions to retire undefeated.

BATTLING LEVINSKY

Battling Levinsky was born Barney Lebrowitz on June 10, 1891, at Philadelphia, Pa. Nationality, Jewish-American. Weight, 175. Height, 5 feet, 11 inches. Managed by Jack Hanlon and Dan Morgan.

Levinsky started fighting in 1906, using the name of Barney Williams, which he kept until 1913. He retired in 1929.

He challenged Jack Dillon for the light heavyweight title on April 25, 1916, losing a fifteen round decision at Kansas City, Mo., but defeated Dillon for the title the same year, on October 24, at Boston, Mass., in 12 rounds.

Levinsky lost the crown to Georges Carpentier on a four round knockout on October 12, 1920, at Jersey City, N. J.

On January 13, 1922, he challenged Gene Tunney for the American light heavyweight title at New York City, N. Y., losing at the end of 12 rounds.

Levinsky died on February 12, 1949, at Philadelphia, Pa.

TED KID LEWIS
(Gershon Mendeloff)

Ted Kid Lewis was born in London, England on October 24, 1896.

Twice holder of the world's welterweight championship, former winner of the Lord Lonsdale belt in the welterweight and middleweight divisions in England, Ted Kid Lewis holds a unique record in boxing history.

In this country, Lewis' best work in the ring was accomplished as a welterweight. He engaged in 20 bouts with Jack Britton between 1915 and 1921. Lewis won three bouts; Britton won four; there were two draws and eleven were no-decision bouts.

He started boxing in 1910 and quit in 1929. He began as a bantamweight and wound up boxing light heavies and heavyweights. Was managed by Jimmy Johnston in the United States.

After the world war, Lewis went back to England, where he engaged in a number of contests. Later he went to Vienna, where he acted as tutor of boxing.

He was christened Michael Herchon.

From the time he began his ring career in 1910 until he retired, he engaged in more than 400 battles.

TOMMY LOUGHRAN

Tommy Loughran was born on November 29, 1902, at Philadelphia, Pa. Nationality, Irish-American. Weight, 175. Height, 5 feet 11 inches. Managed by Joe Smith.

Loughran started his professional career in 1919 and campaigned steadily until his retirement in 1937. After Jack Delaney relinquished the title, Loughran and Mike McTigue met for the vacant crown on October 7, 1927, at New York City with Loughran taking a fifteen round decision. He successfully defended the title against Jimmy Slattery, Leo Lomski, Pete Latzo (twice), Mickey Walker and Jimmy Braddock before giving up to campaign as a heavyweight.

On March 1, 1934, he met Primo Carnera for the heavyweight title at Miami, Fla., losing a fifteen round decision. He was outweighed by 84 pounds, the weight being 270 to 186, a record for a title bout.

Loughran was one of the cleverest boxers in modern ring history.

In 1942 Loughran enlisted in the United States Marine Corp. Now engaged as a sugar broker.

Also does Commentary of fights on Radio and Television.

BENNY LYNCH

Benny Lynch was Scotland's first world champion. He held the flyweight title. He was born on April 2, 1913 in Glasgow, and died on August 8, 1946. He outpointed Small Montana of the Philippines at Wembley, London, to gain universal recognition as champion.

Benny boxed under his real name. He was born in the heart of the thickly populated industrial section of the Clydesdale city famed for its ships and engineers. At the age of eight he won his first honors, the four stone championship in amateur competition. After 37 bouts as an amateur he turned pro. He won all but two of his amateur contests.

He won the Scottish championship when he beat Jimmy Campbell of Glasgow in 15 rounds at the Olympic Stadium of that city. Then he whipped the Italian champion, Carlo Cavagnoli; Maurice Huguenin of France; Valentin Angleman, the French title holder; Pedrito Ruiz, Spanish champ and Tut Whalley of England to rise to the top of his division as a challenger for the crown.

In 1935 he drew with Jafkie Brown of Manchester, the champion, in an overweight match and on September 9 of that year, in a return engagement, he relieved Brown of his crown, flooring the king ten times.

Had Lynch guarded his health, he would have lasted long. He was the conqueror of every champion in every country and was a worthy title holder, but his love for liquor eventually felled him.

JOE LYNCH

Born in New York City, November 30, 1898. Weight 118 pounds. Height, 5 feet 7½ inches. Managed by Eddie Mead.

He began his career in 1916, and was one of the outstanding boys in the bantam division throughout his career. He won the crown from Pete Herman in 1920, in Madison Square Garden in a fast fifteen round bout but lost it to Herman in a return engagement on July 25, 1921, in Brooklyn. Herman two months later lost the championship to Johnny Buff. Lynch in turn, on July 10, 1922, stopped Buff in 14 rounds to regain the crown.

Lynch had an excellent right hand, one of the best in the business and he used it effectively against his opponents. When hurt, he did his best fighting. He would tear in and carry the battle to his rival. At long range he used a "one-two" blow, a left jab followed by a hard right.

After his retirement he bought a farm and a gymnasium at New City, N. M., and later was appointed postmaster of that city.

KID McCOY
"The Corkscrew Kid"

Christened Norman Selby, McCoy was born on October 17, 1873, at Rush County, Ind. He was a natural middleweight but fought men in the heavyweight and light heavy division.

He was 5 feet, 11 and scaled 160 pounds. He started his career in 1891, and retired in 1914, after a tour of Europe.

At one time he claimed the light heavy crown. He was the original globe trotter. He introduced boxing into many parts of Africa and Europe.

He knocked out Tommy Ryan at Maspeth, L. I., in 15 rounds to win the welterweight title on March 2, 1896, after which he went into the higher divisions because of weight increase. He then fought Jack Root for the light heavyweight crown on April 22, 1903, at Detroit, but was outpointed.

He committed suicide in Detroit, Mich., April 18, 1940.

TERRY McGOVERN

John Terrence McGovern, born in Johnstown, Pa., March 9th, 1880. Won the featherweight championship when he whipped George Dixon. Terry started fighting at 17, and during the outstanding part of his career was under the management of Sam Harris and Joe Humphreys.

George Dixon was knocked out in a New York fight by McGovern, in 8 rounds, on January 9th, 1900. Overnight the Irish whirlwind was made into a hero. That same year McGovern knocked out Eddie Santry, Kid Broad, Frank Erne, and Joe Gans. McGovern's fight with Gans in Chicago was branded as a fake, and it killed the game in Chicago.

In 1901, McGovern went to San Francisco and there knocked out Aurelio Herrera in 5, and Oscar Gardner in 4 rounds. His first setback was when Young Corbett of Denver knocked him out in Hartford, Conn., on November 28, 1901, in two rounds. The Denverite again kayoed McGovern at Mechanic's Pavilion in San Francisco on March 31st, 1902.

The bulldog whirlwind Irishman beat Eddie Hanlon in the East and fought no-decision battles with Battling Nelson and James Edward Britt. Later, McGovern wasted away through fast living, was so sick mentally that he had to be confined to a sanatorium. He passed away at 38 on February 22, 1918.

OWEN MORAN

Born in Birmingham, England, October 4, 1884. Height, 5 feet 3 inches. Weight 116-136 pounds. Managed in America by Charley Harvey.

He was one of England's greatest lightweights and featherweights. Known as "The Fearless." Twice fought for the British featherweight title. In 1913, his first big fight, he drew with peerless Jem Driscoll at the old National Sporting Club.

Was one of the toughest, roughest fighters of his weight and very courageous. One of his three visits to America lasted five years, during which he fought the top talent and beat our most formidable fighters. Among his outstanding bouts were those with Battling Nelson, whom he knocked out in the eleventh round in 1910, and against Ad Wolgast, who beat the Englishman in 13 rounds. He started his pro career at the age of 17.

He fought Abe Attell five times. Two contests, one 25 rounds and the other 23 rounds, each to a draw, were also top performances. For six years, from 1904 through 1910, he was rated one of the world's best.

He died in Birmingham at the age of 64.

BATTLING NELSON
"The Durable Dane"

Born, June 5, 1882 in Copenhagen, Denmark. Height 5 feet 7½ inches. Weight 133 pounds. Managed by Billy Nolan.

Battling Nelson was known as the Durable Dane because of his remarkable endurance. He was a rough and tumble fighter of the boring-in school. He lacked science but could hit hard.

He began his career in 1896.

It was on September 3, 1906 at Goldfield, in a bout promoted by Tex Rickard, that Nelson was disqualified for fouling Joe Gans in a lightweight title bout that ended in the 42nd round. They met again on July 4, 1908 at San Francisco and this time Nelson won the title by scoring a knockout in the 17th round. A third contest was arranged for September 9, 1908 at Colma, Calif., and Nelson retained his crown, halting Gans in the 21st round.

Nelson lost his championship to Ad Wolgast by a knockout in the fortieth round on February 22, 1910 at Point Richmond, Calif., with Eddie Smith the referee. The Durable Dane quit the ring in October 1913, then made a comeback in August of the following year and on and off he engaged in contests through 1923 when he hung up his gloves.

He died on Feb. 7, 1954, at Chicago, Ill.

PHILADELPHIA JACK O'BRIEN

Philadelphia Jack was born Joseph F. Hagan on January 17, 1878, at Philadelphia, Pa. Nationality, Irish-American. Weight, 158. Height, 5 feet, 10½ inches.

O'Brien started his professional career in 1896 and fought for seventeen years, until 1912.

He won the light heavyweight title by stopping Bob Fitzsimmons in the thirteenth round on December 20, 1905, at San Francisco but continued fighting heavyweights, never defending his title and holding it until his retirement.

Twice O'Brien challenged Tommy Burns for the heavyweight title, drawing in twenty rounds on November 28, 1906, and losing a twenty round decision on May 8, 1907, both at Los Angeles.

In his bout with Stanley Ketchel, on March 26, 1909, at New York City, O'Brien was knocked out in the final round but was saved by the bell.

O'Brien died on November 12, 1942, at New York City.

BILLY PAPKE

"The Thunderbolt"

Billy Papke, born on September 17, 1886, at Spring Valley, Illinois, of German-American parentage. He started boxing in 1905.

Papke knocked out Stanley Ketchel in the 12th round on September 7, 1908, to win the world middleweight title. On November 26, 1908, Ketchel turned the tables on Papke, knocking him out in the eleventh round at San Francisco to regain the throne. On July 5, 1909, he lost a terrific battle of 20 rounds to Ketchel at Colma, California.

After Ketchel's death in 1910, Papke claimed the crown. He was outpointed in 20 rounds by Cyclone Johnny Thompson in Australia, on February 11, 1911, and after Thompson had outgrown the class, Papke again claimed the throne.

Frank Mantell disputed that claim and beat Papke in 20 rounds on February 22, 1912 in Sacramento.

Papke committed suicide on December 27, 1936.

TOMMY RYAN

It has been said for Tommy Ryan, by men who should know, that he was the greatest fighter for his weight boxing has known.

He was a wily scrapper and a great hitter and as welterweight champion he stood preeminent in a day of great fighters.

He was born at Redwood, N. Y. Mother, English; father, French. He was christened Joseph Youngs. Weight, 142 pounds at start of career. Height, 5 feet, 7¾ inches.

He started boxing as a pro in 1887, and quit in 1907.

It was on July 26, 1894, at Minneapolis, that Ryan took the welterweight championship by beating Billy Smith in twenty rounds. Tommy and Smith met again, at Coney Island, New York, on May 27, 1895, but the police interfered in the eighteenth round and it was called a draw.

On March 21, 1896, Kid McCoy stopped Ryan in fifteen rounds and took the title. Ryan then entered middleweight division and laid claim to the crown after Fitzsimmons had retired. He beat all other claimants and was generally recognized as the best. In 1907 he retired.

Ryan died at Van Nuys, California, August 3, 1948.

MYSTERIOUS BILLY SMITH

(Amos Smith)

He was born in Eastport, Maine, May 15, 1871, but lived during the early part of his youth in Saint John, New Brunswick, Canada. He was an Irish-American. Height 5 feet 8½ inches and weight, 145.

He started professional boxing in 1891. He was rated high in the ranks of the ring greats. He claimed the world welterweight title in 1892 when Paddy Duffy, the champion, retired. He made his claim stand up by defeating Danny Needham, stopping him in 14 rounds in San Francisco in a contest recognized as for the crown. He lost the title to Tommy Ryan in Minneapolis in 1894 in a twenty round bout refereed by Joe Choynski. But in 1898, he regained the crown, by defeating Matty Matthews in 25 rounds. He stopped the great Joe Walcott in 20 rounds and then lost the title to Rube Ferns on a foul in the twenty-first round of their bout in Buffalo on January 15, 1900.

Smith had a remarkable record and has been called by oldtimer scribes one of the greatest of all welterweights.

He died on Oct. 15, 1937, at Portland, Ore.

BUD TAYLOR
(The Blonde Terror of Terre Haute)

Bud Taylor was born in Terre Haute, Indiana, on July 5, 1903 and grew up in a sector where youngsters had to fight for their rights. He therefore turned to boxing at an early age and, in 1920, he turned to professional boxing. Three years later he became recognized as a headliner. In 1924 he twice whipped Jimmy McLarnin. Among the boys who later became champions whom Taylor fought were Tony Canzoneri, Pancho Villa, Bat Battalino, Frankie Genaro, Abe Goldstein, Charley Phil Rosenberg and Fidel La Barba.

He was a stiff right hand puncher. In 1924 he knocked out Frankie Jerome in New York and Frankie died after the fight. Two years later, he killed another fighter in Milwaukee. Clever Sencio, died following a ten round bout with Bud.

In 1931, after being stopped in two rounds by Benny Bass and losing in eight to Lew Massey, Taylor hung up his gloves. He became a manager and promoter.

PANCHO VILLA
(Francisco Guilledo)

He was born in Iloilo, Philippine Islands, August 1, 1901. Weight 110 pounds. Height 5 feet 1. Managed by Frank Churchill.

He was the champion flyweight of the Orient before coming to the States. He was crowned American champion when he kayoed Johnny Buff in two rounds in 1922. In 1923 he knocked out Jimmy Wilde in a sensational battle at the Polo Grounds in New York to win the world title.

In America he fought the cream of the talent in both flyweight and bantam divisions with success. His record was a splendid one. He was a fast, two fisted battler, an excellent boxer and carried a stinging jab.

He started his career in 1919. He participated in 107 fights. He scored 23 knockouts, won 56 bouts, lost six, drew in 3 and engaged in 19 no decision fights.

On July 4, 1925 he lost a ten round bout to Jimmy McLarnin. He had an ulcerated tooth that brought on blood poisoning which resulted in his death following that bout.

JOE WALCOTT

Joe Walcott, known as the "Barbados Demon." Born in Barbados, April 7, 1872. Height, 5 feet, 1½ inches. Weight, 142 pounds. British subject. Parents, West Indians.

Came to America in 1887. Settled in Boston. Arrived in Boston Harbor as a cabin boy on a brigantine when he was only 15 years old.

Started boxing as an amateur and also wrestled as an amateur, winning the lightweight championship of New England at the age of 19, in both sports. Tom O'Rourke, manager of George Dixon signed Walcott.

He was a physical marvel. Could withstand terrific punishment and hand out plenty. His greatest feat was the knockout of Joe Choynski, a heavyweight, in seven rounds in 1900.

His greatest fights were with George Kid Lavigne.

Walcott won the world welterweight championship by defeating Rube Ferns in five rounds at Fort Erie, Ontario, December 18th, 1901 and lost the title to Dixie Kid at San Francisco on May 12th, 1904, on a foul. His record is one of the greatest in the history of pugilism.

His professional record shows 152 battles excluding several hundred which he had on the stage against all comers.

MICKEY WALKER
(The Toy Bulldog)

Mickey Walker was born in Elizabeth, New Jersey, July 13, 1901. Went to school and after graduation took up the study of architecture in Columbia night school. During the war he tried to enlist but was too small and worked in the shipyards as an iron worker. After the war became a boxer. He made rapid progress in the pro field.

He started his career in 1919 and was knocked out in one round by Gene Delmont. But from then on, he did remarkably well against the cream of the welterweight talent. In his second year he fought Dave Shade, twice, and Jack Britton.

He won the welterweight title from Britton in the Garden November 1, 1922 in 15 rounds and lost it to Pete Latzo in Scranton, Pa., in 10 rounds, May 20, 1926. Then he entered the middleweight division.

On December 3, 1926 he won the middleweight championship from Tiger Flowers in Chicago in ten rounds. In a title bout in London with Tommy Milligan, he stopped the British contestant in the tenth round.

Later he gave up the title to enter the higher division and fought Tommy Loughran for the light heavyweight crown on March 28, 1929 but lost in ten rounds. He went on from there to fight heavyweights and drew with Jack Sharkey in 15 rounds but was stopped by Max Schmeling in 8 in a vicious encounter. He lost a 15 round title bout with Maxie Rosenbloom. In 1935 he retired to study art and moved to Hollywood where he has met with success in his new venture. He has frequently appeared as a referee in California.

His autobiography, "Will to Conquer" was published in 1953.

FREDDY WELSH
"The Welsh Wizard"

Freddy Welsh, christened Fred Hall Thomas, was born in 1886 at Pontypridd, Wales. Weight 133 pounds and height 5 feet 7 inches. He was managed by Harry Pollock.

His first fights were staged in 1905 in Philadelphia and during that year and the entire following year he fought many times in the Quaker City. In 1907 he went back home to campaign with considerable success. He was a very clever boxer.

Welsh won the lightweight title from Willie Ritchie on July 7, 1914 and lost it to Benny Leonard who stopped him in 9 rounds in New York on May 28, 1917.

Thereafter Welsh fought only three more times. He opened a gymnasium in Summit, New Jersey, and for a time was a lecturer on physical education. He operated a health farm that was successful until the depression days set in when he was forced to dispose of it. He died on July 29, 1927. He was one of Great Britain's greatest boxers.

JIMMY WILDE

Born, May 27, 1892, Quaker's Yard, Pontypridd, Wales. Weight, 105 pounds. Height, 5 feet 3¾ inches. Held world's flyweight championship.

There you have a thumbnail sketch of the greatest freak ever known to pugilism. There never was a boy his weight who was cleverer or hit harder than this Welsh Terror.

They called him a freak because of his tapering body, broad shoulders and an anaemic appearance that was deceiving.

Started career in 1911. Retired in 1923 after losing title to Pancho Villa in New York City. He was stopped in seven rounds. He won the crown by knocking out Young Zulu Kid in eleven rounds.

Among the great boxers he met were Pete Herman, who stopped him in the seventeenth round, Battling Murray, Bobby Dyson, Joe Lynch, Jack Sharkey, Young Zulu Kid, Mike Ertle, Pal Moore, Mickey Russell, Frankie Mason, Tom Noble, and Tancy Lee.

Turned to writing boxing for British papers after retirement.

KID WILLIAMS
(John Gutenko)

Born in Copenhagen, Denmark, on December 5, 1893 and was christened John Gutenko.

He started his ring career in this country in 1910, and it didn't take long for him to make his mark. He became champion and a big money maker.

He knocked out Johnny Coulon at Vernon, Calif., in 3 rounds on June 9, 1914, to win bantam title. He lost on a foul to Johnny Ertle in St. Paul, September 10, 1915, but did not lose title due to a disputed claim. He was outpointed by Pete Herman, January 9, 1917, in 20 rounds, Herman winning the crown.

Williams retired in 1925 but tried an unsuccessful comeback in 1935. He engaged in 176 pro fights.

Famous Postponements

A SEVERE thunderstorm twice within a short space of time halted proceedings in rings in New York State in the summer of 1948 and the bouts had to be carried over until the next evening.

On June 29 at Syracuse, Sonny Horne and Joey De John were going at it hot and heavy for two rounds while the storm attempted to cool them off. Before the third round was started, the promoters and the officials at ringside agreed to continue the fight the following night and to start from the third round on. Twenty-four hours later, De John went on to take the decision.

At the Queensboro Arena on July 19, Willis "Red" Appelgate, substituting for Lee Oma, was pitted against Bill Weinberg of Boston. A sudden storm that hit only parts of New York City, made the boys take cover after three rounds of milling, and the fight was carried over until the following night, when the remaining seven rounds were fought, with Weinberg winning the ten round decision.

Odd postponements such as the above seem to come in pairs for tracing back to 1946 we find in the months of July and August in New Jersey and New York two similar incidents.

On July 9, 1946 Freddy Archer and Jorge Morelia were battling it out at the Meadowbrook Bowl at Newark. After two rounds had been completed, a heavy storm forced all hands to cover, whereupon the promoters, backed by the decision of Commissioner John Hall, ordered the abbreviated contest to be resumed the following night.

When the men entered the ring for the second time, the gong sent them off for round three. Archer won the ten round decision—though it took him two nights to do it.

A month and a half later, on August 22, young Bernard Docusen was making his second start in a New York ring in a match against Henry Jordan at Ebbets Field. One round had been completed when a heavy downfall washed out the show. When they resumed action the following night, the bout was started anew and Docusen slammed Jordan around the ring for ten rounds.

The first time in modern history that a heavyweight championship match was postponed occurred in Joe Louis' first defense of his title in 1937. On the day the fight was scheduled to come off, August 26, Louis and Farr weighed in, Louis at 198, Farr at 207. Threatening weather made it necessary to reschedule the bout for Aug. 30, a Monday. At the new weigh-in, Louis had lost a pound, at 197, and Farr had shrunk two-and-a-half pounds, coming down to 204½.

The second postponement of a heavyweight title fight happened on June 23, 1948 when the Louis-Walcott fight at Yankee Stadium was twice called off. After being postponed in the afternoon due to rain the bout was rescheduled for the following night. A thunderstorm again forced postponement. At 7.05, Thursday night the skies opened up and poured forth with torrential rains. At 8.15 it was announced that the fight would be held the following day. Demands for refunds were heavy. It finally was staged on June 25.

In Philadelphia, in 1926, Dempsey-Tunney fought their ten-round title fight in a heavy rain. As the fight had started before the downpour, it was not called off. Tunney won the title in that fight.

On June 9, 1948, the Graziano-Zale middleweight title fight at Ruppert Stadium, Newark, was delayed a day due to inclement weather.

On June 17, 1948, the Ray Robinson-Bernie Docusen welterweight title fight at Comiskey Park in Chicago was put over until June 21, 1948 due to weather and then was postponed again until June 28 because of both the weather and Robinson's inability to make the weight.

The Louis-Walcott fight mentioned above was the third in a row to be postponed.

The Zale-Graziano fight above was the second of their three fights that had been postponed. Zale's first defense of his title, scheduled for July 25, 1946 against Graziano at the Yankee Stadium was postponed after Zale suffered an attack of neuritis the day before the fight. It was not held until September 27, 1946.

This postponement was no new experience for Mike Jacobs, since a skin ailment forced Zale to put off for two months in 1941 the bout in which he beat Georgie Abrams to win the crown and which Jacobs promoted. In Jacobs' first promotional undertaking, Barney Ross, who, like Zale, was managed by Sam Pian and Art Winch, was seized with neuritis and had to postpone a meeting with Billy Petrolle from December, 1933 to February, 1934.

Lou Ambers was to defend his lightweight title against Henry Armstrong at the Polo Grounds on August 10, 1938 but previous to that date and for a week following, there was a continuous rain in New York. The fight was finally brought indoors, to Madison Square Garden, on August 17, 1938 with Armstrong winning the title.

On September 17, 1934 Barney Ross lost his welterweight title to Jimmy McLarnin in the "jinx" Madison Square Garden Bowl. This fight was originally scheduled for September 6 but was postponed four times due to rain and threatening weather and on the day that the fight actually came off there were afternoon rains at the fringes of the metropolitan district which killed off the last day sale. The gross receipts were $138,902.62.

As the prelims began, there were dark and menacing clouds which followed morning rains and a mist-like drizzle. At the original weigh-in, the afternoon of September 6th, Ross weighed 140; McLarnin 145¾. At the final weigh-in, Ross weighed 140¼; McLarnin 146¼.

The four postponements set a record for a world championship fight.

The Jimmy McLarnin-Sammy Mandell title fight staged in New York City on May 21, 1928, was postponed several times, from a Thursday (May 17) to the following Monday, due to inclement weather. It was staged at the Polo Grounds.

The second Lee Savold-Bruce Woodcock fight, for the British version of the heavyweight title, was a long-range postponement. The pair originally met on December 6, 1948 at London, Woodcock winning in an unsatisfactory fight on a foul in four rounds.

Rematched for September 6, 1949, Woodcock was injured on August 4 when he drove a truck into a tree. The fight was then set back a month and finally rescheduled for June 6, 1950 when it came off at White City, London, before a crowd of 50,000 persons. Savold scored a four round knockout.

The world welterweight title bout between Kid Gavilan and Billy Graham, scheduled for Saturday night, October 4, 1952, at the Gran Stadium, Havana, Cuba, was postponed to Sunday, October 5, due to a heavy downpour. Sunday is an unusual day for a championship fight.

In the old days, when the police interfered with the bouts, many contests in which a decision could not be reached prior to the interference, were resumed on a subsequent night. Sometimes the men didn't meet again for days after the first engagement but regardless of the time elapsed, they resumed where they had left off. This was the case in the Choynski-Corbett battle; the Johnny Regan vs. Nonpareil Jack Dempsey mill and many other famous contests.

The postponement of the September 1, 1954, Kid Gavilan-Johnny Saxton world welterweight title bout, scheduled for Shibe Park, Philadelphia, due to Gavilan's illness, necessitated the holding of two six round fights at The Met, a local Philadelphia fight club, at which time the fans—some 2,000 of them—were admitted free. The show also became the first with a "studio-home" audience for a nationally televised boxing event. The fight for the title was finally staged on October 20, with Saxton winning the title.

The second Marciano-Charles fight was postponed twice. Originally scheduled for September 15, it finally came off at the Yankee Stadium on September 17, 1954.

Paddy DeMarco's return title engagement with Jimmy Carter, from whom he won the championship, was twice postponed. Originally scheduled for the Cow Palace, San Francisco, on June 2, 1954, it was called off when DeMarco developed a virus. It was rescheduled for September 22 and was again postponed when the champion injured his left hand. They finally met on November 17.

The fight between Yoshio Shirai and Pascual Perez for the world flyweight title was originally set for October 25, 1954 at Korakuen Stadium, Tokyo, Japan. When challenger Perez injured his ear in training the bout was postponed to November 24. A heavy downpour of rain cancelled the fight for twenty-four hours and it was fought on November 25, Perez winning the title.

HARRY WILLS

A clever, hard hitting heavyweight of the old school in boxing.

Heavyweight Championship Fights in which Title changed hands

July 8, 1889, Richburg, Miss., John L. Sullivan, 198, age 30 winner, Jake Kilrain, 195, age 30 loser, 75 rounds, John Fitzpatrick referee. (Last bare-knuckle title fight.)

Sept. 7, 1892, New Orleans, James J. Corbett, 178, age 26 winner, John L. Sullivan, 212, age 33 loser, 21 rounds, Prof. John Duffy referee. (First fight for title with gloves.)

Mar. 17, 1897, Carson City, Nev., Bob Fitzsimmons, 167, age 34 winner, James J. Corbett, 183, age 30 loser, KO 14, George Siler referee.

June 9, 1899, Coney Island, N. Y., *James J. Jeffries, 206, age 24 winner, Bob Fitzsimmons, 167, age 37 loser, KO 11, George Siler referee.

Feb. 23, 1906, Los Angeles, †Tommy Burns, 180, age 24 winner, Marvin Hart, 188, age 29 loser, 20 rounds, James J. Jeffries referee.

Dec. 26, 1908, Sydney, N. S. W., Jack Johnson, 196, age 30 winner, Tommy Burns, 176, age 27 loser, KO 14, Hugh McIntosh referee. (Police stopped fight to save Burns from further punishment.)

July 4, 1910, Reno, Nev., Jack Johnson, 208, age 32 winner, James J. Jeffries, 227, age 35 loser, KO 15, Tex Rickard referee. (Jeffries came out of retirement in an effort to regain title.)

Apr. 5, 1915, Havana, Cuba, Jess Willard, 230, age 33 winner, Jack Johnson, 205½, age 37 loser, KO 26, Jack Welch referee.

July 4, 1919, Toledo, Ohio, Jack Dempsey, 187, age 24 winner, Jess Willard, 245, age 37 loser, KO 3, Ollie Pecord referee.

Sept. 23, 1926, Philadelphia, ‡Gene Tunney, 189*, age 28 winner, Jack Dempsey, 190, age 31 loser, 10 rounds, Pop Reilly referee.

July 12, 1930, New York, Max Schmeling, 188, age 24 winner, Jack Sharkey, 197, age 27 loser, WF 4, Jim Crowley referee.

June 21, 1932, Long Island City, Jack Sharkey, 205, age 29 winner, Max Schmeling, 188, age 26 loser, 15 rounds, Gunboat Smith referee.

June 29, 1933, Long Island City, Primo Carnera, 260½, age 26 winner, Jack Sharkey, 201, age 30 loser, KO 6, Arthur Donovan referee.

June 14, 1934, Long Island City, Max Baer, 209½, age 25 winner, Primo Carnera, 263¼, age 27 loser, KO 11, Arthur Donovan, referee.

June 13, 1935, Long Island City, Jim Braddock, 193¾, age 29 winner, Max Baer, 209½, age 26 loser, 15 rounds, Jack McAvoy referee.

June 22, 1937, Chicago, Joe Louis, 197¼, age 23 winner, Jim Braddock, 197, age 31, KO 8, Tommy Thomas referee.

Joe Louis retired on March 1, 1949. The N.B.A. arranged a bout between Jersey Joe Walcott and Ezzard Charles and declared Charles the N.B.A. champion when he defeated Walcott in 15 rounds. Charles then stopped Gus Lesnevich, Pat Valentino and Freddie Beshore, after which Louis announced his comeback. He was defeated by Charles at the Yankee Stadium, September 27, 1950, Mark Conn was the referee.

Charles gained recognition as world heavyweight king in all countries except in Great Britain where the British Board of Boxing Control recognized Lee Savold as title holder. Lee gained that support when he stopped Bruce Woodcock in London on June 6, 1950. The British Champion was halted in the fourth round.

Charles (28 years), scaled 181¾ against Walcott (35), weighting 195½.

July 18, 1951, Pittsburgh, Jersey Joe Walcott, 194, age 37, winner; Ezzard Charles, 182, age 30. Referee, Buck McTiernan.

September 23, 1952, Rocky Marciano, 184, age 28, winner; Jersey Joe Walcott, 196, age 38. Referee, Charley Daggert.

*Lack of opposition caused Jeffries to retire in March 1905. He named Marvin Hart and Jack Root as the leading contenders and agreed to referee their fight at Reno, Nev., on July 3, 1905, with the stipulation that he would term the winner the world champion. Hart, 190 (28), knocked out Root, 171 (29), in the twelfth round.

†Burns claimed the title after defeating Hart. Another claimant was Philadelphia Jack O'Brien, who had fought a 20-round draw with Burns at Los Angeles on Nov. 28, 1906, with Jeffries as the referee. Burns, 180 (25) eliminated O'Brien, 167 (29), by beating him in 20 rounds at Los Angeles on May 8, 1907. Charles Eyton was the referee.

‡Tunney retired after his bout with Tom Heeney in New York on July 23, 1928. Tunney, 192 (30), knocked out Heeney, 203½ (30), in the eleventh round. Ed Forbes refereed the fight.

NEW YORK BORN CHAMPIONS

Here is a list of the world titleholders who were born in New York City:

Heavyweights: Gene Tunney, 1926-1928, (Retired Undefeated); James J. Braddock, 1935-1937.

Light Heavyweights: Gene Tunney, 1923 (Retired). Held only American title; Paul Berlenbach, 1925-1926; Maxie Rosenbloom, 1930-1934; Bob Olin, 1934-1935.

Middleweights: Nonpareil Jack Dempsey, 1884-1891; Al McCoy, 1914-1917; Johnny Wilson, 1920-1923; Rocky Graziano, 1947-1948; Jake LaMotta, 1949-1951.

Ben Jeby and Solly Krieger were recognized only in New York as world champions. The former, 1932-1933 and Krieger, 1938-1939.

Welterweights: Matty Matthews, 1900-1901.

Lightweights: Jack McAuliffe, 1884-1906, (Retired Undefeated); Benny Leonard, 1917-1925, (Retired Undefeated); Al Singer, 1930; Barney Ross, 1933-1935, (Retired); Paddy DeMarco, 1954.

Featherweights: Brooklyn Tommy Sullivan, 1904-1908; Mike Belloise, 1938, (Recognized only in New York); Pete Scalzo, 1938-1941, (Recognized only by the N.B.A.); Terry McGovern, 1900-1901, (Retired).

Bantamweights: Terry McGovern, 1899; Joe Lynch, 1920-1921; Abe Goldstein, 1924; Eddie Cannonball Martin, 1925; Charley Phil Rosenberg, 1925, (Retired, unable to make weight); Lou Salica, 1940-1942.

Flyweights: Frankie Genaro, 1923-1925. Recognized only as American champion until after death of Pancho Villa in 1925 when Genaro was acknowledged king of the division. Corporal Izzy Schwartz, 1927-1929. (Recognized only in New York).

MEASUREMENTS OF HEAVYWEIGHT CHAMPIONS

Compiled from Official Weighing-in Records

	James J. Corbett	Bob Fitz-simmons	James J. Jeffries	**Tommy Burns**	Jack Johnson
Height	6 ft. 1 in.	5 ft. 10½ in.	6 ft. 1½ in.	**5 ft. 7 in.**	6 ft. 1¼ in.
Weight	184 lbs.	172 lbs.	225 lbs.	**179 lbs.**	222 lbs.
Reach	73 in.	71¾ in.	76½ in.	**74½ in.**	74 in.
Chest, Nor.	38 in.	41 in.	43 in.	**40 in.**	37½ in.
Chest, Expan.	42 in.	44 in.	48½ in.	**43¾ in.**	42¾ in.
Waist	33 in.	32 in.	35 in.	**33 in.**	36 in.
Biceps	14½ in.	12 in.	16 in.	**14½ in.**	16 in.
Neck	17 in.	15 in.	18¼ in.	**16 in.**	17½ in.
Wrist	6½ in.	7½ in.	7¾ in.	**7¼ in.**	10½ in.
Calf	14½ in.	13½ in.	17 in.	**16½ in.**	15 in.
Ankle	8¼ in.	8¼ in.	10 in.	**8¼ in.**	9½ in.
Thigh	21 in.	20 in.	25 in.	**22 in.**	22½ in.
Fist	12¾ in.	12½ in.	13½ in.	**12 in.**	14 in.
Forearm	11½ in.	11½ in.	13½ in.	**13 in.**	14½ in.

	Jess Willard	Jack Dempsey	Gene Tunney	Max Schmeling	Jack Sharkey	Primo Carnera
Height	6 ft. 6¼ in.	6 ft. 1½ in.	6 ft. 1½ in.	**6 ft. 1 in.**	**6 ft. 1 in.**	6 ft. 5¾s in.
Weight	252 lbs.	191 lbs.	192 lbs.	**188 lbs.**	**205 lbs.**	267 lbs.
Reach	83 in.	77 in.	77 in.	**76 in.**	**74½ in.**	85½ in.
Chest, Nor.	46 in.	42 in.	42 in.	**43 in.**	**40½ in.**	48 in.
Chest, Exp.	49½ in.	46 in.	45 in.	**47 in.**	**45½ in.**	54 in.
Waist	35½ in.	33 in.	34½ in.	**33¼ in.**	**34½ in.**	38 in.
Biceps	17½ in.	16¼ in.	14½ in.	**16 in.**	**14½ in.**	18½ in.
Neck	17½ in.	16½ in.	17 in.	**17½ in.**	**17 in.**	20 in.
Wrist	10 in.	9 in.	9 in.	**8 in.**	**7¾ in.**	9½ in.
Calf	17½ in.	15 in.	15½ in.	**16 in.**	**16 in.**	20 in.
Ankle	10½ in.	9 in.	9 in.	**10 in.**	**10¼ in.**	11½ in.
Thigh	26 in.	**23 in.**	22 in.	**23½ in.**	**24¾ in.**	30 in.
Fist	14 in.	11¼ in.	11¼ in.	**12 in.**	**12¾ in.**	14¾ in.
Forearm	14 in.	14½ in.	13½ in.	**12¾ in.**	**15¾ in.**	16 in.

	Max Baer	Jimmy Braddock	Joe Louis	Ezzard Charles	**Joe Walcott**	Rocky Marciano
Height	6 ft. 2½ in.	6 ft. 3 in.	6 ft. 2 in.	**6 ft.**	**6 ft.**	5 ft. 11 in.
Weight	214 lbs.	197 lbs.	218 lbs.	**184½ lbs.**	**194 lbs.**	184 lbs.
Reach	81 in.	75 in.	76 in.	**74 in.**	**74 in.**	68 in
Chest, Nor.	44 in.	41 in.	42 in.	**39 in.**	**40 in.**	39 in.
Chest, Exp.	47½ in.	44 in.	45 in.	**42 in.**	**43 in.**	42 in.
Waist	32½ in.	34½ in.	36½ in.	**33 in.**	**35 in.**	32 in.
Biceps	14½ in.	13 in.	15 in.	**15½ in.**	**16 in.**	14 in.
Neck	17½ in.	17 in.	17 in.	**16½ in.**	**17 in.**	16¾ in.
Wrist	8 in.	8 in.	8 in.	**7 in.**	**7¾ in.**	7½ in.
Calf	15 in.	16 in.	14 in.	**13 in.**	**14 in.**	14¾ in.
Ankle	9½ in.	10 in.	10 in.	**8½ in.**	**9¾ in.**	10 in.
Thigh	21 in.	22¾ in.	22½ in.	**20 in.**	**21 in.**	22 in.
Fist	12 in.	11½ in.	11¾ in.	**12 in.**	**12 in.**	11½ in.
Forearm	14 in.	12½ in.	12 in.	**12 in.**	**13 in.**	12 in.

ONE ROUND KNOCKOUTS IN TITLE BOUTS

Heavyweights

March 17, 1908—Tommy Burns knocked out Jem Roche, Dublin, Ireland. Time 1.28.

June 22, 1938—Joe Louis knocked out Max Schmeling, New York City. Time 2.04.

July 4, 1907—Tommy Burns knocked out Bill Squires, Colma, Calif. Time 2.09.

April 17, 1939—Joe Louis knocked out Jack Roper, Los Angeles. Time 2.20.

Jan. 25, 1939—Joe Louis knocked out John Henry Lewis, New York City. Time 2.29.

Jan. 9, 1942—Joe Louis knocked out Buddy Baer, New York City. Time 2.56.

Sept. 18, 1946—Joe Louis knocked out Tami Mauriello, New York City. Time 2.09.

May 15, 1953—Rocky Marciano knocked out Jersey Joe Walcott, Chicago Stadium, to retain world heavyweight title. Time 2.25.

Light Heavyweight

March 5, 1948—Gus Lesnevich knocked out Billy Fox, New York City. Time 1.58.

Middleweight

April 6, 1914—Al McCoy knocked out George Chip, New York City, to win world middleweight title. Time 0.45.

July 26, 1938—Al Hostak knocked out Freddie Steele, Seattle, Wash. Time 1.43. Won the N.B.A. Middleweight Title.

Welterweight

May 30, 1933—Jimmy McLarnin knocked out Young Corbett, the Third, Los Angeles, Calif. Time 2.37.

Lightweights

Nov. 14 1930—Tony Canzoneri knocked out Al Singer, New York City. Time 1.06.

May 12, 1902—Joe Gans knocked out Frank Erne, Fort Erie, Canada. Time 1.40.

July 17, 1930—Al Singer knocked out Sammy Mandell, New York City. Time 1.46.

Featherweight

Feb. 17, 1935—Freddie Miller knocked out Jose Girones, Barcelona, Spain. Time 2.30.

Bantamweight

Sept. 12, 1899—Terry McGovern knocked out Pedlar Palmer, Tuckahoe, N. Y. Time 1.15.

Nov. 15, 1952—Jimmy Carruthers knocked out Vic Toweel, Johannesburg, So. Africa. Time 2.19.

Flyweight

June 19, 1943—Jackie Paterson kayoed Peter Kane, Glasgow, Scotland. Time 1.01.

KNOCKOUTS, MOST SCORED

Stribling, Young	1921-1933	127	Martin, Bob	1918-1922	83
Chaney, George K. O.	1910-1925	102	Fox, Tiger Jack	1932-1949	82
Langford, Sam	1902-1923	98	Moore, Archie	1936-1954	81
Armstrong, Henry	1932-1945	97	Zivic, Fritzie	1931-1949	80
Saddler, Sandy	1944-1954	97	Alabama Kid	1932-1949	78
McAvoy, Jock	1928-1941	86	Godfrey, George	1920-1937	76
Robinson, Ray	1940-1952	86	Wilde, Jimmy	1911-1923	76

CHAMPIONSHIP FIGHTS WITH RECORD KNOCKDOWNS

July 17, 1919—Mike O'Dowd, middleweight champion vs. Al McCoy, St. Paul, Minn. McCoy was knocked out in the third round after being floored seven times. His manager threw the towel into the ring twice, but the referee tossed it back and refused to permit McCoy to lose in that manner.

July 4, 1919—Jess Willard was stopped by Jack Dempsey at Toledo, Ohio, in the third round. Willard was dropped seven times in the first round and quit during the rest period after the third round had ended.

Sept. 14, 1923—Luis Firpo was knocked out by Jack Dempsey in New York City, 2 rounds. Firpo was floored 9 times —seven times in the first and twice in the second round.

June 14, 1934—Max Baer knocked out Primo Carnera in 11 rounds. Carnera was on the canvas 12 times.

STATISTICS OF JOHNSON-JEFFRIES BATTLE, JULY 4TH, 1910

Jack Johnson's share of the purse was as follows:

Sixty per cent. of the purse	$60,600
Bonus	10,000
Share of motion pictures	50,000
Received from Rickard for signing	25,000
Total	145,600

Jeffries' share of the money was as follows:

Forty per cent. of the purse	$40,400
Bonus	10,000
Share of the motion pictures	66,666
Received from Rickard for signing	75,000
Total	192,066
Total earned by both fighters	337,666

The gate receipts obtained from 15,760 paid admissions amounted to $270,775. The profits which went to Tex Rickard and his partner, John J. Gleason, amounted to $120,215, due to receipts from motion picture rights.

LONGEST HELD TITLE IN EACH DIVISION

Flyweight—Jimmy Wilde won title December 11, 1916, lost June 18, 1923. (6 years, 6 months).

Bantamweight—Manuel Ortiz won title August 7, 1942, lost January 6, 1947. (4 years, 5 months).

Featherweight—Johnny Kilbane won title February 22, 1912, lost June 2, 1923. (11 years, 3½ months).

Lightweight—Benny Leonard won title May 28, 1917, held until retired January 15, 1925. (7 years, 7½ months).

Welterweight—Freddie Cochrane won title July 29, 1941, lost February 1, 1946. (4 years, 6 months).

Middleweight—Tony Zale won title November 28, 1941, lost July 16, 1947. (5 years, 7½ months).

Light Heavyweight—Gus Lesnevich won title May 22, 1941, lost July 22, 1948. (7 years, 2 months).

Heavyweight—Joe Louis won title June 22, 1937, and until March 1, 1949, when he retired as undefeated world champion after 25 successful defenses of his title. He had been at the helm for 11 years, 8 months.

SHORTEST HELD TITLE IN EACH DIVISION

Heavyweight—Marvin Hart: July 3, 1905 to February 23, 1906. 8 months, 20 days.

Light Heavyweight — Anton Christoforidis: January 13, 1941 to May 22, 1941. 4 months, 8 days.

Middleweight—Billy Papke: September 7, 1908 to November 26, 1908. 2 months, 19 days.

Welterweight—Johnny Bratton: March 14, 1951 to May 18, 1951. 2 months, 5 days.

Lightweight—Al Singer: July 17, 1930 to Nov. 14, 1930. 3 months, 28 days.

Featherweight—Eugene Criqui: June 2, 1923 to July 26, 1923. 1 month, 25 days.

Bantamweight—Harold Dade: January 6, 1947 to March 11, 1947. 2 months, 5 days.

Flyweight—Terry Allen: April 25, 1950 to August 1, 1950. 3 months, 5 days.

COMPLETE DATA ON JOE LOUIS TITLE BOUTS

Date	Opponent	Site	Result	Referee	Attendance	Receipts	Louis' Purse	Louis Wt.	Oppo. Wt.	Time KO
6-22-37	J. Braddock	Comiskey Park	KO 8	Tommy Thomas	45,500	$715,470	$103,684.00	197¼	197	1.10
8-30-37	T. Farr	Yankee Stadium	W 15	Arthur Donovan	32,000	325,707	102,578.00	197	204¼	---
2-23-38	N. Mann	Madison Square Garden	KO 3	Arthur Donovan	19,490	111,716	40,522.00	200	193½	1:56
4- 1-38	H. Thomas	Chicago Stadium	KO 5	Dave Miller	10,743	48,192	16,659.00	202½	196	2:50
6-22-38	M. Schmeling	Yankee Stadium	KO 1	Arthur Donovan	70,043	1,020,419	349,228.00	198¾	193	2:04
1-25-39	J. H. Lewis	Madison Square Garden	KO 1	Arthur Donovan	17,338	104,984	34,413.00	200¼	180¾	2:29
4-17-39	J. Roper	Wrigley Field	KO 1	George Blake	21,675	87,679	34,850.00	201¼	204¾	2:22
6-28-39	T. Galento	Yankee Stadium	KO 4	Arthur Donovan	34,852	333,308	114,332.17	200¾	233¾	2:29
9-20-39	B. Pastor	Briggs Stadium	KO 11	Sam Hennessey	33,868	347,870	118,400.00	200	183	:38
2- 9-40	A. Godoy	Madison Square Garden	W 15	Arthur Donovan	15,642	96,209	23,620.21	203	202	---
3-29-40	J. Paycheck	Madison Square Garden	KO 2	Arthur Donovan	10,609	62,481	19,908.00	201½	187½	:44
6-20-40	A. Godoy	Yankee Stadium	KO 8	Billy Cavanaugh	26,640	164,120	55,989.04	199	201¼	1:24
12-16-40	A. McCoy	Boston Garden	KO 6	Johnny Martin	13,325	51,014	17,938.00	202¼	180¾	*
1-31-41	C. Burman	Madison Square Garden	KO 5	Arthur Donovan	17,042	62,883	21,023.16	202½	188	2:49
2-17-41	G. Dorazio	Convention Hall	KO 2	Irvin Kutcher	15,789	57,199	18,730.70	203½	193½	1:30
3-21-41	A. Simon	Olympia Arena	KO 13	Sam Hennessey	16,003	54,763	19,400.00	202	254½	1:20
4- 8-41	T. Musto	Arena St. Louis	KO 9	Arthur Donovan	17,371	52,993	17,468.00	203½	199½	1:36
5-23-41	B. Baer	Griffith Stadium	W dis. 7	Arthur Donovan	24,812	105,183	36,866.00	201½	237½	---
6-18-41	B. Conn	Polo Grounds	KO 13	Eddie Joseph	56,763	456,553	153,905.00	199½	174	2:58
9-29-41	L. Nova	Polo Grounds	KO 6	Arthur Donovan	56,549	583,711	199,500.00	202¼	202½	2:59
1- 9-42	B. Baer	Madison Square Garden	KO 1	Frank Fullam	16,689	189,700	65,200.00	206¾	250	2:56
3-27-42	A. Simon	Madison Square Garden	KO 6	Eddie Joseph	15,367	139,136	45,882.00	207½	255½	:16
6-19-46	B. Conn	Yankee Stadium	KO 8	Eddie Joseph	45,266	1,925,564	625,916.44	207	187	2:19
9-18-46	T. Mauriello	Yankee Stadium	KO 1	Arthur Donovan	38,494	335,063	103,611.00	211¼	198½	2:09
12- 5-47	J. Walcott	Madison Square Garden	W 15	Ruby Goldstein	18,194	216,497	75,968.00	211½	194½	---
6-25-48	J. Walcott	Yankee Stadium	KO 11	Frank Fullam	42,267	841,739	252,522.00	213½	194¾	2:56
‡9-27-50	E. Charles	Yankee Stadium	L 15	Mark Conn	13,561	205,370	53,908.00	218	184½	---

*McCoy unable to answer bell for round six.

‡After retirement—This was his comeback bout in effort to regain Crown.

HERE IS A RECORD OF LOUIS' RETURN BOUTS

7-11-34	Willie Davis, Chicago	KO 3	3-21-41	Abe Simon, Detroit	KO 13
5- 3-35	Willie Davis, Peoria	KO 2	3-27-42	Abe Simon, N. Y. C.	KO 6
12-14-34	Lee Ramage, Chicago	KO 8	5-23-41	Buddy Baer, Washington	W Dis. 7
2- 1-35	Lee Ramage, Los Angeles	KO 2	1- 9-42	Buddy Baer, N. Y. C.	KO 1
3-28-35	Natie Brown, Detroit	W 10	6-18-41	Billy Conn, N. Y. C.	KO 13
2-17-37	Natie Brown, Kansas City	KO 4	6-19-46	Billy Conn, N. Y. C.	KO 8
6-19-36	Max Schmeling, N. Y. C.	KO by 12	12- 5-47	Joe Walcott, N. Y. C.	W 15
6-22-38	Max Schmeling, N. Y. C.	KO 1	6-25-48	Joe Walcott, N. Y. C.	KO 11
1-27-37	Bob Pastor, N. Y. C.	W 10	11-29-50	Cesar Brion, Chicago	W 10
9-20-39	Bob Pastor, Detroit	KO 11	8- 1-51	Cesar Brion, San Francisco	W 10
2- 9-40	Arturo Godoy, N. Y. C.	W 15	2- 7-51	Omelio Agramonte, Miami	W 10
6-20-40	Arturo Godoy, N. Y. C.	KO 8	5- 2-51	Omelio Agramonte, Detroit	W 10

ONE ROUND KAYOES

Joe Louis got the one round knockout fever in his first pro fight when on Independence Day, July 4, 1934 he set off a fist-full of fire crackers in the face of Jack Kracken in the first round at Chicago. He chalked up ten such kayoes in his sixty pro fights. During twenty-four defenses of his title he has turned the trick on five occasions in the stylish times of 2.56, 2.29, 2.20, 2.09 and 2.04!—amazing performances.

Fair-to-middling hitting but the elusive time of 1.27 evaded the champion. Why 1.27? Well back on St. Patrick's Day some forty years ago, another champ, Tommy Burns, who also knew how to end things quickly, starched Irish Jem Roche in 1.28 of the first round at Dublin, Ireland, the record for the shortest fight in a heavyweight championship fight.

In establishing the record time of 1.28 Burns was merely improving on a record he himself had made, for on July 4, 1907 at Colma, Calif., he had knocked out Australian Bill Squires in 2.09 of round one. Squires, built up as the Australian champion, proved no match for Tommy Burns, then on his round-the-world bicycle evading Jack Johnson. However, Squires was zealously supported before the fight by those who believed him to be a reclaimer of British ring prestige.

Burns moved out boldly at the bell. He crouched behind a long left, cocking his right. Squires, displaying the true British style of prize fighting, had his head high, his left extended only a short distance and his right close to his body.

Burns feinted. Squires moved into the trap and the champion sprung it, crashing over a ponderous right. Squires quavered. Again and again Burns landed with his right in rapid-like order. The Australian seemed wholly incapable of blocking the blow.

Stunned and perhaps panic-stricken by the lightning-like attack, Squires took drastic punishment before collapsing at Burns' feet. He crumpled into a heap and was counted out in less than two minutes by the former world heavyweight champion, Jim Jeffries, who acted as third man in the ring.

Joe Louis bettered Tommy Burns' second-best mark of 2.09 when in his second match with Max Schmeling, he advanced with savage fury in the opening round to all but annihilate the German in 2.04. Perhaps no challenger has ever been more decisively overcome and defeated as was Herr Max in that June 22, 1938 meeting.

There is a fallacy of the ring that "good fighters never are knocked out in the first round." But a quick search of the records reveals that a number of near greats and greats have gone down to ignominious defeat in that session. Schmeling, besides his one round loss to Joe Louis, also was finished in round one by Gypsy Daniels. Louis, in his second meeting with Buddy Baer, finished him in one.

Al Hostak did it to Freddie Steele. Jimmy McLarnin surprised by trouncing Young Corbett in that manner. Tony Canzoneri needed only 1.06 to finish Al Singer and Joe Gans, forty-six years ago, did it to Frank Erne.

Al Singer, four months before his astonishing defeat at the hands of Canzoneri, had lowered-the-boom on Sammy Mandell in one. Fifty years ago, Pedlar Palmer arrived here from Britain with a great record and Terrible Terry McGovern finished him in round one.

Bob Fitzsimmons finished the Irish champion, Peter Maher, in the famous fiasco at Langtry, Texas, in one round of what was billed as "for the heavyweight championship of the world," though no title was involved. In 1907 Jack Johnson knocked out Peter Felix in one round in Australia though Felix was well past his prime.

Jack Dempsey, the one-round knockout champion, early in his career was stopped by Jim Flynn in one frame, and a year and a day later, Jack came back to reverse the outcome, finishing Flynn in one.

Fred Fulton, Carl Morris and Arthur Pelkey were others who were rocked to sleep by Dempsey in the first round. Counting his exhibitions, Dempsey scored well over sixty one-round kayoes.

Jimmy Carruthers of Australia won the bantamweight title in the thirteenth shortest world championship match when he knocked out Vic Toweel in 2.19 of the first round at Johannesburg, So. Africa, in 1952.

Rocky Marciano stopped Jersey Joe Walcott on May 15, 1953, in 2.25 of the opening round.

JOE LOUIS' RING EARNINGS

1934	
Jack Kracken, Chicago	$50.00
Willie Davis, Chicago	60.00
Larry Udell, Chicago	75.00
Jack Kranz, Chicago	125.00
Buck Everett, Chicago	150.00
Otto Borchuk, Detroit	106.00
Adolph Winter, Chicago	200.00
Art Sykes, Chicago	280.00
Jack O'Dowd, Detroit	111.00
Stanley Poreda, Chicago	300.00
Charley Massera, Chicago	1,100.00
Lee Ramage, Chicago	2,200.00
Total	$4,757.00
1935	
Patsy Perroni, Detroit	$4,200.00
Hans Birkie, Pittsburgh	1,900.00
Lee Ramage, Los Angeles	4,354.00
Donald (Red) Barry, San Fran.	3,270.00
Natie Brown, Detroit	6,589.00
Roy Lazer, Chicago	11,212.00
Primo Carnera, N. Y. C.	60,433.00
King Levinsky, Chicago	53,752.00
Max Baer, N. Y. C.	240,833.00
Paolino Uzcudun, N. Y. C.	39,612.00
Roscoe Toles, Flint	1,250.00
Biff Benton, Dayton	750.00
Willie Davis, Peoria	750.00
Gene Stanton, Kalamazoo	750.00
Total	$429,655.00
1936	
Charley Retzlaff, Chicago	$23,065.00
Max Schmeling, N. Y. C.	140,959.00
Jack Sharkey, N. Y. C.	36,506.00
Al Ettore, Philadelphia	52,897.00
Jorge Brescia, N. Y. C.	8,411.00
Eddie Simms, Cleveland	20,000.00
Total	$281,838.00
1937	
Steve Ketchell, Buffalo	$3,100.00
Bob Pastor, N. Y. C.	36,000.00
Natie Brown, Kansas City	11,000.00
James J. Braddock, Chicago	103,684.00
Tommy Farr, N. Y. C.	102,578.00
Total	$256,362.00
1938	
Nathan Mann, N. Y. C.	$40,522.00
Harry Thomas, Chicago	16,659.00
Max Schmeling, N. Y. C.	349,228.00
Total	$406,409.00
1939	
John Henry Lewis, N. Y. C.	$34,413.00
Jack Roper, Los Angeles	34,850.00
Tony Galento, N. Y. C.	114,332.17
Bob Pastor, Detroit	118,400.00
Total	$301,995.17
1940	
Arturo Godoy, N. Y. C.	$23,620.21
Johnny Paychek, N. Y. C.	19,908.00
Arturo Godoy, N. Y. C.	55,989.04
Al McCoy, Boston	17,938.00
Total	$117,455.25
1941	
Red Burman, N. Y. C.	$21,023.16
Gus Dorazio, Philadelphia	18,730.70
Abe Simon, Detroit	19,400.00
Tony Musto, St. Louis	17,468.00
Buddy Baer, Washington, D. C.	36,866.00
Billy Conn, N. Y. C.	153,905.00
Jim Robinson, Minneapolis (Exhibition)	5,000.00
Lou Nova, N. Y. C.	199,500.00
Total	$471,892.86
1942	
Buddy Baer, N. Y. C.	$65,200.00
(Donated to Navy Relief, $47,100.94)	
Abe Simon, N. Y. C.	45,882.00
(Donated to Army Relief, $36,146)	
Total	$111,082.00
Following his induction into the Army, Louis' fighting career was temporarily halted. Exhibitions while in the Army and furlough, following his return from an overseas tour, and since his discharge,	$73,000
1946	
Billy Conn., N. Y. C.	$625,916.44
Tami Mauriello, N. Y. C.	103,611.00
Exhibitions in Hawaii	25,000.00
Total	$754,527.44
1947	
Exhibitions in Mexico	$12,200.00
Exhibitions in Central and South America	120,000.00
Joe Walcott, N. Y. C.	75,968.00
Total	$208,168.00
1948	
Leo Matriccani, exhibition	$2,600.00
Bob Foxworth, exhibition	11,200.00
Exhibitions in England	80,000.00
Exhibitions in Brussels	6,000.00
Syndicated Articles	10,000.00
Joe Walcott, N. Y. C.	252,522.00
Pat Comiskey, exhibition	5,860.00
Magazine Articles	10,000.00
U. S. exhibition tour	92,000.00
Total	$470,182.00
1949	
U. S. Central and South America and Far East Exhibition tours	$242,000.00
U. S. tour	62,000.00
Total	$304,000.00
1950	
Exhibitions in Argentine and Brazil and in the U. S. and radio appearances	$78,000.00
Ezzard Charles fight and radio and television, N. Y. City	103,529.00
Radio and television, other appearances	4,000.00
Total	$185,529.00
1951	
Freddie Beshore, Detroit	$25,000.00
Omelio Agramonte, Miami	16,309.62
Andy Walker, San Francisco	30,000.00
Omelio Agramonte, Detroit	25,000.00
Lee Savold, New York	28,266.00
Casor Brion, San Francisco	21,000.00
Jimmy Bivins, Baltimore	24,557.35
Rocky Marciano, New York	132,736.00
Oriental Tour—Exhibitions	20,000.00
Total	$322,868.97
Total earnings from ring, exhibitions, television and radio	$4,626,721.69

This compilation takes in all of Louis' earnings through his defeat by Marciano.

JOE LOUIS' RECORD TITLE DEFENSES

After winning the heavyweight crown from James J. Braddock in Chicago on June 22, 1937 by scoring a knockout in the eighth round, the Brown Bomber defended his title 25 times, as follows:

August 30, 1937—Joe Louis, 197, defeated Tommy Farr, 204¼, on points at New York City, 15 rounds. Referee, Arthur Donovan.

February 23, 1938—Joe Louis, 200, knocked out Nathan Mann, 193½, at New York City, 3 rounds. Referee, Arthur Donovan.

April 1, 1938—Joe Louis, 202½, knocked out Harry Thomas, 196, at Chicago, Ill., 5 rounds. Referee, Dave Miller.

June 22, 1938—Joe Louis, 198¾, knocked out Max Schmeling, 193, at New York City, 1 round. Referee, Arthur Donovan. Time 2:04.

Jan. 23, 1939—Joe Louis, 200¼, knocked out John Henry Lewis, 180¾, at New York City, 1 round. Referee, Arthur Donovan.

April 17, 1939—Joe Louis, 201¼, knocked out Jack Roper, 204¾, at Los Angeles, Cal., 1 round. Referee, George Blake.

June 28, 1939—Joe Louis, 200¾, knocked out Tony Galento, 233¾, at New York City, 4 rounds. Referee, Arthur Donovan.

Sept. 20, 1939—Joe Louis, 200, knocked out Bob Pastor, 183, at Detroit, Mich., 11 rounds. Referee, Sam Hennessey.

Feb. 9, 1940—Joe Louis, 203, defeated Arturo Godoy, 202, on points at New York City, 15 rounds. Referee, Arthur Donovan.

March 29, 1940—Joe Louis, 201½, knocked out Johnny Paychek, 187½, at New York City, 2 rounds. Referee, Arthur Donovan.

June 20, 1940—Joe Louis, 199, knocked out Arturo Godoy, 201¼, at New York City, 8 rounds. Referee, Billy Cavanaugh.

Dec. 16, 1940—Joe Louis, 202¼, knocked out Al McCoy, 180¾, at Boston Mass., 6 rounds. Referee, Johnny Martin.

Jan. 31, 1941—Joe Louis, 202½, knocked out Red Burman, 188, at New York City, 5 rounds. Referee, Arthur Donovan.

Feb. 17, 1941—Joe Louis, 203½, knocked out Gus Dorazio, 193½, at Philadelphia, Pa., 2 rounds. Referee, Irvin Kutcher.

March 21, 1941—Joe Louis, 202, knocked out Abe Simon, 254½, at Detroit, Mich., 13 rounds. Referee Sam Hennessey.

April 8, 1941—Joe Louis, 203½, knocked out Tony Musto, 199½, at St. Louis, Mo., 9 rounds. Referee, Arthur Donovan.

May 23, 1941—Joe Louis, 201½, won on disqualification from Buddy Baer, 237½, at Washington, D. C., 7 rounds. Referee, Arthur Donovan.

June 18, 1941—Joe Louis, 199½, knocked out Billy Conn, 174, at New York City, 13 rounds. Referee, Eddie Joseph.

Sept. 29, 1941—Joe Louis, 202¼, knocked out Lou Nova, 202½, at New York City, 6 rounds. Referee, Arthur Donovan.

Jan. 9, 1942—Joe Louis, 206¾, knocked out Buddy Baer, 250, Madison Square Garden, 1 round. Referee, Frankie Fullam.

Mar. 27, 1942—Joe Louis, 207½, knocked out Abe Simon, 255½, Madison Square Garden, 6 rounds. Referee, Eddie Joseph.

June 19, 1946—Joe Louis, 207, knocked out Billy Conn, 187, Yankee Stadium, 8 rounds. Referee, Eddie Joseph.

Sept. 18, 1946—Joe Louis, 211¼, knocked out Tami Mauriello, 198½, Yankee Stadium, 1 round. Time 2:09. Referee, Arthur Donovan.

Dec. 5, 1947—Joe Louis, 211½, defeated Jersey Joe Walcott, 194½, Madison Square Garden, 15 rounds. Referee, Ruby Goldstein.

June 25, 1948—Joe Louis, 213½, knocked out Jersey Joe Walcott, 194¾, Yankee Stadium, 11 rounds. Referee, Frank Fullam.

JOHN L. SULLIVAN'S EARNINGS

1878-79—Boxed Cocky Woods, Dan Dwyer, Tom Chandler, Mike Donovan and Patsy Hogan	$320
1880—Joe Goss, Boston—3 rounds	400
June 26, 1880—George Rooks—2 rounds	400
Dec. 24, 1880—Jack Donaldson, Cincinnati—10 rounds	700
March 31, 1881—Steve Taylor, New York—2 rounds	750
May 16, 1881—John Flood, Yonkers —8 rounds	750
Feb. 7, 1882—Paddy Ryan, Mississippi City—9 rounds	5,000
July 4, 1882—Jimmy Elliot, New York—3 rounds	1,100
July 17, 1882—Tug Wilson, New York —4 rounds	12,000
1882-83—Tour under management of Billy Madden	105,000
March 10, 1883—Boston benefit to Sullivan	3,700
May 14, 1883—Charlie Mitchell, New York—3 rounds	11,000
Aug. 6, 1883—Herbert Slade, New York—3 rounds	14,000
Sept. 28, 1883, to May 23, 1884—Tour with Al Smith	195,000
June 30, 1884—Failed to meet Mitchell, New York—money split	5,000
Aug. 13, 1884—Dominick McCaffrey, Boston	1,800
Nov. 10, 1884—John M. Lafflin, New York—3 rounds	9,200
Nov. 17, 1884—Al Greenfield, New York—4 rounds	6,800
Jan. 12, 1885—Al Greenfield, Boston —4 rounds	5,500
Jan. 19, 1885—Paddy Ryan, Madison Square Garden—1 round	7,900
June 13, 1885—Jack Burke, Chicago —5 rounds	4,300
Aug. 29, 1885—Dominick McCaffrey, Cincinnati—6 rounds	8,500
Sept. 28, 1886—Frank Herald, Allegheny City, Pa.—2 rounds	2,300
Nov. 13, 1886—Paddy Ryan, San Francisco—3 rounds	6,500
Dec. 28, 1886—Duncan McDonald, Denver, Colo.—4 rounds	2,800
Jan. 18, 1887—Patsy Cardiff, Minneapolis—6 rounds	3,750
1887—Tour under Pat Sheedy	62,000
Aug. 8, 1887—Presentation belt, Boston Theatre	3,000
November to March 1887—Tour of England under Harry Phillips	110,000
March 10, 1888—Draw with Mitchell	4,000
March 15, 1888—Benefit at Boston	4,200
June 4, 1888—Benefit, Madison Square Garden	6,900
July 8, 1889—Jake Kilrain, Richburg, Mississippi—15 rounds	10,500
1890—Theatrical tour	27,000
June 4, 1891—Sparred with Corbett, San Francisco	2,000
1891—Australian tour, August to September	58,000
1891—Tour, "Honest Hearts and Willing Hands"	87,000
Sept. 7, 1892—Lost title to Corbett, 21 rounds	Nothing
1893 to 1894—Theatrical tour	45,500
1895—Tour, "East and West with Parson Davies"	85,900
Aug. 31, 1896—Tom Sharkey, New York—exhibition, 3 rounds	1,700
1896—Tour with Duncan Harrison	91,000
1897—Tour under own management	42,000
1898—Tour through the West	25,300
1899 to 1915, Vaudeville work	141,000
Total	$1,221,320

JACK DEMPSEY'S RING EARNINGS

Receipts at Boxing Shows in Which the Manassa Mauler Appeared from 1919 to 1942

Date	Winner	Loser	Place	Share	Receipts	Movies
Sept. 22, 1927	Tunney	Dempsey	Chicago	$450,000	$2,658,660	$25,000
Sept. 23, 1926	Tunney	Dempsey	Philadelphia	711,000	1,895,728	6,000
July 2, 1921	Dempsey	Carpentier	Jersey City	300,000	1,626,580	4,600
Sept. 6, 1920	Dempsey	Miske	Benton Harbor	55,000	134,900	------
July 4, 1923	Dempsey	Gibbons	Shelby	250,000	201,485	------
July 4, 1919	Dempsey	Willard	Toledo	27,500	452,522	6,000
July 21, 1927	Dempsey	Sharkey	New York	252,759	1,083,529	6,000
Dec. 14, 1920	Dempsey	Brennan	New York	100,000	200,000	8,000
Sept. 14, 1923	Dempsey	Firpo	New York	509,000	1,188,822	30,000
Feb. 19, 1932	No decision—King Levinsky vs. Dempsey			29,998	74,200	------
First refereeing tour				$259,949	371,379	------
Second refereeing tour				291,842	471,560	------
Third refereeing tour				246,066	492,132	------
Total share from boxing bouts, including his referee tours						$3,483,114
Total including movie rights						$3,568,114

Since 1942 Dempsey has earned several million. He estimates this sum for the past 20 years to be around $4,000,000 for refereeing boxing and wrestling, radio appearances and lectures including several big business ventures. Total for all $10,568,114

TOMMY BURNS' RING EARNINGS

1900	
Fred Thornton, Detroit	$1.25
Fred Thornton, Delray	60.00
1901	
Billy Walsh, Detroit	100.00
Archie Steele, Detroit	100.00
Ed Sholtreau, Detroit	100.00
Billy Walsh, Detroit	160.00
Dick Smith, Mt. Clemens	100.00
1902	
Dick Smith, Mt. Clemens	150.00
Reddy Phillips, Lansing	100.00
Jack O'Donnell, Butler	150.00
Tom McCune, Detroit	100.00
Mike Schreck, Detroit	175.00
1903	
Jim O'Brien, Delray	180.00
Dick Smith, Delray	125.00
Reddy Phillips, Delray	115.00
Harry Peppers, Detroit	125.00
Tom McCune, Detroit	185.00
Jimmy Duggan, Houghton	160.00
Billy Moore, Houghton	180.00
Jack Hammond, S. Ste. Marie	200.00
Jack Butler, S. Ste. Marie	200.00
Jack O'Donnell, Evanston	150.00
1904	
Ben O'Grady, Detroit	50.00
George Shrosbee, Chicago	200.00
Mike Schreck, Milwaukee	100.00
Tony Caponi, Chicago	100.00
Tony Caponi, Chicago	100.00
Joe Wardinski, Salt Lake City	275.00
Cyclone Kelly, Tacoma	180.00
Billy Woods, Seattle	700.00
Jack O'Brien, Milwaukee	250.00
Indian Joe, Ballard, Wash.	250.00
1905	
Jack (Twin) Sullivan, Tacoma	900.00
Dave Barry, Tacoma	1,000.00
Hugo Kelly, Detroit	190.00
Hugo Kelly, Los Angeles	1,200.00
Dave Barry, San Francisco	1,700.00
Jack (Twin) Sullivan, Los Ang.	1,000.00
1906	
Marvin Hart, Los Angeles	2,400.00
Jim O'Brien, San Diego	200.00
Jim Walker, San Diego	3,000.00
Jim Flynn, Los Angeles	2,000.00
Phila. Jack O'Brien, Los Angeles	6,000.00
1907	
Joe Grim, Philadelphia	750.00
Phila. Jack O'Brien, Los Angeles	15,000.00
Bill Squires, Colma, Cal.	18,000.00
Gunner Moir, London, Eng.	12,000.00
1908	
Jack Palmer, London	7,500.00
Jem Roche, Dublin	10,000.00
Jewey Smith, Paris	9,000.00
Bill Squires, Paris	9,000.00
Bill Squires, Sydney	10,000.00
Bill Lang, Melbourne	10,000.00
Jack Johnson, Sydney	30,000.00
1910	
Bill Lang Sydney	10,000.00
1912	
Bill Rickard, Saskatoon, Sask.	5,000.00
1913	
Arthur Pelkey, Calgary, Alta.	5,000.00
1914	
Battling Brant, Taft, Cal.	4,000.00
1918	
Tex Foster, Pr. Rupert, B. C.	2,000.00
1920	
Joe Beckett, London	20,000.00
Total Ring Earnings	$208,954.25

JERSEY JOE WALCOTT'S RING EARNINGS

1930-1945	
Data on Walcott incomplete for these years; in 43 recorded fights he earned about $10,000.	$10,000
1946	
Johnny Allen, Camden	$300
Jimmy Bivins, Arena, Cleveland	12,000
Al Blake, Camden	2,500
Lee Oma, Madison Sq. Garden N. Y.	2,000
(Oma was guaranteed $35,000)	
Tommy Gomez, Madison Sq. Garden, N. Y.	12,000
Joey Maxim, Camden	4,250
Elmer Ray, Mad. Sq. Garden, N. Y.	28,000
Total	$71,050
1947	
Joey Maxim, Convention Hall, Philadelphia	$6,900
Elmer Ray, Orange Bowl, Miami	15,000
Joey Maxim, Gilmore Field, L.A.	35,000
*Joe Louis, Mad. Sq. Garden, N. Y.	29,977
Total	$86,877
1948	
Austin Johnson (exh.) Chicago	$4,000
*Joe Louis, Yankee Stad., N. Y.	$145,654
Movies of two Louis fights	$110,000
Total	$259,654
1949	
*Ezzard Charles, Stadium, Chic.	$53,857
Olle Tandberg, Stockholm	65,000
Total	$118,857
1950	
Harold Johnson, Arena, Phil.	$9,200
*Omelio Agramonte, Mad. Sq. G., N. Y.	9,745
Johnny Shkor, Arena, Phil.	2,800
Hein Ten Hoff, Mannheim, Ger.	16,666
*Rex Layne, Madison Sq. Gard., N. Y.	9,102
Total	$47,513
1951	
*Ezzard Charles, Olympia, Detr.	$13,500
*Ezzard Charles, Forbes Fd., Pitts.	85,782
Total	$99,282
1952	
*Ezzard Charles, Municip. Stad., Philadelphia	$92,052
*Rocky Marciano, Municipal Stad., Philadelphia	138,070
Exhibitions	10,000
Walcott received $140,000 as his share of the motion picture receipts of his fight with Marciano	$140,000
Total	$380,112
1953	
Rocky Marciano, Chicago Stadium, guarantee of $250,000	$250,000
Total	$250,000
Total earnings	$1,313,345

*Includes TV-Radio share.

ROCKY MARCIANO—GROSS RECEIPTS FOR FIGHTS

Date	Opponent	Place	Result	Attendance	Receipts
		1947			
Oct.	—Lee Epperson,	Holyoke,	KO 3	--------	--------
		1948			
July 12	—Harry Balzerian,	Providence	KO 1	--------	--------
July 19	—John Edwards,	Providence	KO 1	--------	--------
Aug. 9	—Bobby Quinn,	Providence	KO 3	--------	--------
Aug. 23	—Eddie Ross,	Providence	KO 1	--------	--------
Aug. 30	—Jimmy Weeks,	Providence	KO 1	--------	--------
Sept. 13	—Jerry Jackson,	Providence	KO 1	--------	--------

Date	Opponent	Place	Result	Attendance	Receipts
Sept. 20	Bill Hardeman	Providence	KO 1	--------	--------
Sept. 30	Gil Cardione	Washington, D. C.	KO 1	--------	--------
Oct. 4	Bob Jefferson	Providence	KO 2	--------	--------
Nov. 29	James Connolly	Providence	KO 1	2,960	$4,938
Dec. 14	Gilley Ferron	Philadelphia	KO 2	2,762	3,986
		1949			
Mar. 21	Johnny Pretzie	Providence	KO 5	3,595	1,821
Mar. 28	Artie Donato	Providence	KO 1	2,970	5,703
Apr. 11	James Walls	Providence	KO 3	3,567	6,282
May 2	Jimmy Evans	Providence	KO 3	2,775	4,876
May 23	Don Mogard	Providence	W 10	3,849	6,223
July 18	Harry Haft	Providence	KO 3	1,655	2,747
Aug. 16	Pete Louthis	New Bedford	KO 3	959	1,310
Sept. 26	Tommy DiGiorgio	Providence	KO 4	2,255	3,865
Oct. 10	Ted Lowry	Providence	W 10	3,696	6,402
Nov. 7	Joe Dominic	Providence	KO 2	4,095	7,207
Dec. 2	*Pat Richards	New York City	KO 2	12,035	40,092
Dec. 19	Phil Muscato	Providence	KO 5	6,775	12,911
Dec. 30	*Carmine Vingo	New York City	KO 6	9,277	26,325
		1950			
Mar. 24	Roland LaStarza	New York City	W 10	13,658	53,723
June 5	Eldridge Eatman	Providence	KO 3	4,183	8,865
July 10	Gino Buonvino	Boston	KO 10	4,900	11,188
Sept. 18	Johnny Shkor	Providence	KO 6	6,072	12,081
Nov. 13	Ted Lowry	Providence	W 10	7,155	15,463
Dec. 18	Bill Wilson	Providence	KO 1	3,351	7,102
		1951			
Jan. 29	Keene Simmons	Providence	KO 8	5,137	10,046
Mar. 20	Harold Mitchell	Hartford	KO 2	1,010	1,582
Mar. 26	Art Henri	Providence	KO 9	4,386	8,285
Apr. 30	Red Applegate	Providence	W 10	4,167	7,616
July 12	Rex Layne	New York City	KO 6	12,565	73,190
Aug. 27	Freddie Beshore	Boston	KO 4	9,523	26,933
Oct. 26	Joe Louis	New York City	KO 8	17,241	152,845
		1952			
Feb. 13	Lee Savold	Philadelphia	KO 6	9,243	61,386
Apr. 21	Gino Buonvino	Providence	KO 2	4,592	12,142
May 12	Bernie Reynolds	Providence	KO 3	4,528	12,586
July 28	Harry Matthews	New York City	KO 2	31,188	215,708
Sept. 23	Jersey Joe Walcott	Philadelphia	KO 13	40,379	504,645
		1953			
May 15	Jersey Joe Walcott	Chicago	KO 1	13,266	331,795
Sept. 24	Roland La Starza	New York City	KO 11	44,562	435,817
		1954			
June 17	Ezzard Charles	New York City	W 15	47,585	543,092
Sept. 17	Ezzard Charles	New York City	KO 8	34,330	352,654
	Total			354,950	$2,993,452

Figures for first nine fights unavailable.

MARCIANO'S PURSES IN TITLE BOUTS

Sept. 23, 1952	$69,035	TV	$25,000	June 17, 1954	200,586	TV	47,452
May 15, 1953	76,038	TV	90,000	Sept. 17, 1954	120,608	TV	54,000
Sept. 24, 1953	141,624	TV	53,125	Total			$877,468

EZZARD CHARLES' TITLE PURSES ONLY

Date	Opponent	Place	Attendance	Gross	TV-Radio	Charles' Purse
June 22, 1949	Joe Walcott	Chicago	25,932	$246,546	$37,500	*$53,857
Aug. 10, 1949	Gus Lesnevich	New York	16,630	75,832	17,500 (radio)	*15,000
Oct. 14, 1949	Pat Valentino	San Fran.	19,530	167,870	--------	45,000
Aug. 15, 1950	Freddie Beshore	Buffalo	6,298	28,666	--------	8,400
Sept. 27, 1950	Joe Louis	New York	22,357	204,844	146,000	*102,840
Dec. 5, 1950	Nick Barone	Cincinnati	10,085	53,334	--------	17,591
Jan. 12, 1951	Lee Oma	New York	11,504	54,185	15,000	*18,722
Mar. 7, 1951	Joe Walcott	Detroit	13,583	75,502	25,000	*30,000
May 30, 1951	Joey Maxim	Chicago	7,226	77,319	100,000	*62,147
July 18, 1951	Joe Walcott	Pittsburgh	28,272	245,004	97,500	*99,567
June 5, 1952	Joe Walcott	Philadelphia	21,599	210,315	175,000	*92,052
June 17, 1954	Rocky Marciano	N. Y.	47,585	543,092	124,875	*124,019
Sept. 17, 1954	Rocky Marciano	N. Y.	34,330	352,654	135,000	*100,304
	Total		264,931	$2,335,163	$873,375	$769,499

*Including Television and/or Radio.

BATTLES OF THE LONG COUNT

Paled into insignificance in the matter of time was the famous Dempsey-Tunney "Long Count" battle of 1927 when on March 12, 1948 at Madison Square Garden, New York, Marcel Cerdan, of France' sent Lavern Roach to the canvas in the second round and a split second later went sprawling himself. Cerdan was up quickly and while Timekeeper Jack Watson and Referee Arthur Donovan argued whether or not Roach was officially knocked down, the seconds speedily ticked away.

Nat Fleischer, Editor of The Ring Magazine, sitting at ringside, timed the length of the knockdown to be 32 seconds.

When Jack Dempsey sent Gene Tunney to the canvas in their Chicago fight and then failed to go to a neutral corner, the length of the knockdown was timed at 14 seconds by some experts and 16 by others.

On May 19, 1902 at Philadelphia, Kid McCoy was floored in the second round by Kid Carter and while the count was long and drawn out in an attempt to save McCoy from a knock-out, no official time for the knockdown is known beyond the fact that it occured "before two minutes of the round had been fought" with the bell saving McCoy.

July 27, 1921, Official Timekeeper Art Foote, announced that on his revised figures middle-weight champion Johnny Wilson was down

for counts of 13 4/5 seconds and 11 seconds during first two knockdowns of seventh round, in his title bout with Bryan Downey at Cleveland. Referee Jimmy Gardiner awarded the fight to Wilson on a foul over Downey after Martin Killilea, Wilson's manager, claimed Downey had struck Wilson at the count of seven on the third knockdown. Gardiner twice counted nine over the prostrate Wilson on the first knockdown.

LAST ROUNDS OF FAMOUS HEAVYWEIGHT FIGHTS

The heavyweights have always held the stage in pugilism and their battles have created world wide interest. Below are the finish of twenty-eight of the most famous heavyweight battles since the day when John L. Sullivan and Charley Mitchell fought their unforgettable 39 round draw at Chantilly, France in 1888.

The round in which the knockout was scored, the last round that often held the balance of the decision; the round in which the title was won or lost, or successfully defended; the concluding round in a battle of the behemoths vieing for a shot at the championship—all these are graphically told in the blow-by-blow accounts related here.

SULLIVAN-MITCHELL

March 10, 1888

Round 39—When the men came out to the centre of the ring to resume their stalling tactics the crowd became impatient and cries were heard, "Call it a draw."

The round lasted thirty-five minutes. Frequently Mitchell, for a change, would take a walk around the ring, while Sullivan stood still. Some four times they retired to their corners to get the clay off their boots and refresh themselves until one would challenge the other.

A draw had been suggested and declined, till between four and five o'clock all got impatient, as the finish seemed at least two hours off. However favorable to Mitchell, the latter at last said:

"Well let's shake hands or fight on, as John likes." Here Baldock, who had been very troublesome, rushed in and joined their hands and both retired from the ring. Mitchell was very much bruised on the body, his left eye closing. Sullivan was also bruised on the body and his mouth much punished.

CORBETT-JACKSON

May 21, 1891

Round 61—When the men came up for the sixty-first round it was plain to be seen that both were fighting and staying upon their feet merely on nerve. Jackson swung at Corbett and missed and had all he could do to keep from toppling over, while Corbett essayed to counter, but reeled around the ring. The most the contestants could do was to tap each other lightly. The entire round went on in this fashion, and as the daylight was disappearing almost as fast as the strength of the fighters, the referee sent both men to their corners at the end of the round and the historic fight was over.

CORBETT-SULLIVAN

September 7, 1892

Round 21—Corbett left his chair, rushed at Sullivan and was upon John L. like a flash, raining on him a shower of lefts and rights. Under the panther-like assaults of Corbett the old lion was backed to the ropes. Then Jim curled up a nicely timed right hand smash to the jaw. The mighty John L. pitched forward on his face.

John came up O. K. again. He led with a weak left. Corbett was watching for an opening. The house was now all Corbett.

John sparred for Jim, but Jim jabbed him as he pleased. Fiercely Corbett fought the almost helpless champion to the ropes and banged him with right and left at will.

Sully fell three times. He tried to get up, and fell supinely back again, clearly knocked out.

Blood was pouring from his mouth and nose as he was lifted into his corner.

CORBETT-MITCHELL

January 25, 1894

Round 3—Mitchell responded very slowly. He seemed stiff and sore. Corbett sprang at him and rushed him into a corner. He punched Charley in the nose, drawing blood. Then he swung his ponderous left on the jaw and dropped Mitchell. Mitchell was dazed and wanted to nurse his ten seconds. This seemed to madden Corbett. He wanted to get at his victim, but his seconds jumped into the ring and dragged him away. The instant Mitchell was up Corbett was at him, smashing him in the mouth, causing the blood to gush forth from his mouth and nostrils.

Beaten, bleeding, Mitchell slowly turned on the floor and staggered to his feet. Corbett saw that the moment for a final hit had arrived. Swinging that awful right hand, he smashed a terrible blow on Mitchell's jaw. The Englishman fell heavily on his side, rolled over on his face senseless and knocked out.

FITZSIMMONS-CORBETT

March 17, 1897

Round 14—Corbett landed that left jab again on Fitz's head. Fitz countered with a terrible right swing on Corbett's neck, and he had Corbett going back for a few seconds. Fitz landed a terrible left-hand jab on Corbett's stomach, and Corbett went to his knees with a frightful look of agony on his face. The timekeepers called the seconds, "One, two, three, four, five, six, seven, eight, nine, ten," but Corbett came to his feet and rushed to Fitz and endeavored to strike him. Time 1:40.

JEFFRIES-FITZSIMMONS

June 9, 1899

Round 11—Fitz came up slowly, but assumed the aggressive. Jeff stood off, evidently waiting for a knockout. They clinched three times. Coming to close quarters, Jeff put two hard rights over Fitz's heart, sending him back. Then Jeff sent a straight left to the neck, which he followed with a left to the chest. Fitz crowded in. He tried his right for the jaw, but was short. Jeff then jabbed his left to the head and sent his right to the point of chin and it was all over.

JEFFRIES-FITZSIMMONS

July 25, 1902

Round 8—Bob stood up straight, feinting with his left and drawing Jeffries on. Jeffries smiled through his bloody features, ducking a left swing and landing a hard left on the ribs. Jeffries forced the fighting at this stage, crouching low and carrying his right high and left far back. They rushed to a clinch. As Fitzsimmons stepped back he smiled and spoke to Jeffries, and before he could get out of reach Jeffries quickly hooked his left on the jaw, and Fitz went down on his back, and before he could get up the referee counted him out.

JEFFRIES-CORBETT

August 14, 1903

Round 10—Jeffries stood straight up and came after his man without hesitation. Corbett seemed to be making a waiting fight. They exchanged lefts to the face, and Jeffries made a vicious effort. Jeffries sent a left hook to the stomach, and Corbett went down for nine seconds. He got up and received a left in the stomach and a right on the jaw. He went down, and after the count of seven Tommy Ryan threw up the sponge. Corbett was suffering with pain and a chair was brought for him. After a minute's rest he recovered, got up and shook hands with Jeffries.

JOHNSON-BURNS

December 26, 1908

Round 14—Johnson went right after Burns when time was called. The white man warily backed away, but Johnson, following him, dropped Burns with a heavy right to the head. "One, two, three," slowly counted the referee, and Burns remained down until eight seconds had been tolled off. When he arose Johnson flew at him like a tiger and, using both hands unmercifully, soon had the champion tottering. The police then jumped into the ring and stopped the fight.

The referee, Hugh McIntosh, immediately declared Johnson the winner. He added that he considered it the best fight he ever had witnessed in Australia, and that both men had fought most fairly.

JOHNSON-JEFFRIES

July 4, 1910

Round 15—They rushed straight into a clinch. Johnson wriggled out of it and hooked a left to the jaw, Jeffries clinching promptly. Johnson whipped three lefts to the jaw and the boiler maker reeled. The Negro, realizing that the end was near rushed his man to a point near the ropes, and with a right on the jaw, followed by a left uppercut, he knocked Jeffries flat upon his back. The white man took a count of nine. As he struggled up Johnson was on top of him, piling in blow after blow, and almost knocking Jeffries out of the ring. This time the referee's count was slower, and Jeffries managed to crawl to his feet in a dazed and helpless condition. Johnson rushed him across the ring, swinging right and left for the head. A hook on the jaw finally tumbled Jeffries in a heap in the corner.

WILLARD-JOHNSON

April 5, 1915

Round 26—Johnson rose slowly from his chair and Willard met him more than two-thirds of the way across the ring. Willard stabbed a long left in the Negro's face, sending his head bobbing back. Before the champion could recover his position Willard swung a smashing right, which landed full on Johnson's stomach. Johnson was swung against the ropes by the force of the blow and he clinched on the rebound.

As soon as Welsh had broken the clinch 'Jess' rushed again, forcing the Negro into Willard's corner, where the finish came. Johnson was slow in darting, and his strong, youthful opponent hooked a swinging left to the body. The fading champion's legs quivered and again the towering giant feinted for the body. Johnson dropped his guard and Willard won the title with a quick, hard swing to the exact point of the jaw.

The Negro's knees folded up under him and he sank slowly to the floor and rolled over on his back partly under the ropes. Welsh waived Willard back and began to count. Up and down swung the referee's hand, but Johnson never moved, his eyes were glassy, only the whites being visible.

DEMPSEY-WILLARD

July 4, 1919

Round 3—Dempsey sprang at the helpless champion with tigerish ferocity at the call to battle for the third round and plied him with a succession of jaw breaking uppercuts that brought the blood from the champion's mouth. Willard tottered about the ring, his face in a pitiful condition, covered with blood and bruises, while his great stomach rose and fell like the billows on Maumee Bay. This was conclusive proof that the champion's wind was not in good condition.

Following the uppercuts Dempsey hooked his left to the face, driving the champion about the ring in a helpless condition. Once again the challenger's heavy exertions told on him and he sparred for time, which was heartily appreciated by the champion.

Just before the minute's rest had elapsed Jack Hemple, one of Jess's seconds, tossed a towel from the champion's corner into the ring as an open confession that Willard could fight no more and that Jack Dempsey was the new heavyweight champion of the world.

As the towel fluttered down into the centre of the ring there was a great roar of voices all over the mammouth arena acclaiming the new title holder. Hundreds of admirers of Dempsey went over the top into the ring in a frantic effort to congratulate the new pugilistic title holder.

DEMPSEY-CARPENTIER

July 2, 1921

Round 4—Dempsey opened with a heavy right smash to the body and followed with a volley of rights and lefts to the body and chin. Carpentier came in close and Dempsey knocked Carpentier down with a right hander to the jaw and Carpentier took the count of nine while lying on his right side.

Just as the referee counted nine, the Frenchman got to his feet with a sudden jump and resumed the battle, which was setting strongly against the European champion.

Carpentier made a dying effort with his famous right hand punch, but it was blocked by Dempsey. The Manassa Mauler then rushed at his opponent and with a series of heavy rights to the ribs and a left uppercut to the chin, he soon had Georges on the run.

Jack drove a savage right hander over the Frenchman's heart. Carpentier doubled up in pain and Dempsey again swung his right against the jaw of the challenger and for the second time the Frenchman measured his length on the canvas covered floor.

Carpentier remained quite still after his second knockdown. He never made a movement until the referee had reached the count of eight. Carpentier then raised his legs in an effort to get on his feet, but his limbs straightened out and while his body was swaying in an evident attempt to regain his feet, he was counted out.

DEMPSEY-FIRPO

September 14, 1923

Round 2—Dempsey rushed out of his corner. The champion, highly excited, glided in close on the waiting Firpo and raked him with short-arm lefts and rights. Dempsey glided pantherlike after his prey but was met with a crashing right to the body and jumped into a clinch.

On the break, Dempsey stepped quickly back and landed two damaging left hooks. Dempsey dug his left into the body, then shot two right uppercuts and followed with a left to the body as Firpo jumped into a clinch. Dempsey shook him off and drove in short-arm blows. Firpo sank to the canvas.

The count reached five when Firpo arose. Luis lashed out a long right to the neck. Dempsey got inside a left lead with short-arm jolts. In close, Dempsey drove his left mauler deep into Firpo's midsection. On backing away, he crashed a short-arm right to the jaw.

Firpo went down like a poled steer. He lay motionless for two seconds then started to writhe and twist convulsively. He rolled over on his back. He drew up one knee in agony and was counted out.

TUNNEY-DEMPSEY

September 23, 1926

Round 10—The crowd roared furiously for Tunney as they shook hands. Dempsey landed a hard right to the shoulder and missed another right and they clinched. The rain was coming down in a torrent as they milled around. Dempsey forced Tunney back with a left to the body, but Tunney countered with left to head.

Dempsey crowded Tunney to the ropes. Tunney had Dempsey on the verge of a knockout. Dempsey was a bleeding mess. His left eye was totally closed and bleeding.

Tunney beat Dempsey furiously, and Dempsey could hardly stand up. Tunney swarmed all over him.

Dempsey was out on his feet, but was still coming. Dempsey staggered to his corner as the bell rang. Tunney won the decision and the title.

DEMPSEY-TUNNEY

September 22, 1927

Tenth Round—They shook hands at the start of the tenth round and Jack wrestled Gene to the canvas. Tunney hooked with a right and Jack retaliated with a left.

Tunney jabbed with his left. Dempsey feinted with his left and Tunney landed with his right to Dempsey's face and the blood began to flow.

Gene hit twice to the face and Jack hung on. Gene hit another left to the face. Gene twice sent a left to the face, then crashed home a right to the jaw and battered Dempsey's head around with both fists.

Gene hit Jack with lefts and rights and Jack got in one right to the head in return. Tunney hooked three lefts to the face and drove Dempsey to the ropes with both fists, with Dempsey standing groggily around trying to avoid Tunney's blows as the round ended.

SCHMELING-SHARKEY

July 12, 1930

Round 4—Schmeling's seconds had worked over him with ice and given him deep draughts of smelling salts. Sharkey stepped into Max with a left jab, then a right blow to the chin and brushed aside Max's countering left. The German rallied and fired a right hander to Sharkey's chin that shook up the American. The crowd roared as it landed. Sharkey swung both hands wildly at the crouching Schmeling's head. Sharkey settled down, took another right and smashed both hands to Schmeling's body. He crossed a right to the German's chin, but Max stayed up. As they clinched Sharkey tried to twist Schmeling. Then came a left to the body that dropped Schmeling, who lay writhing on the canvas. He could not rise, claiming he was fouled and the official verdict concurred.

SHARKEY-SCHMELING

June 21, 1932

Round 15—They came out swinging furiously with Max forcing Jack around. Schmeling had a little the better of the boxing and kept on top of Jack. Sharkey hooked a hard right to chin but the champion was strong and kept punching as they fought inside. Max was out for a kayo but the sailor fought back gamely, principally with his left hand. Jack took a mauling in a clinch but lifted hard right to chin. Jack tried for another haymaker but missed. They tugged at infighting with little action. Jack sent left to head and Max crossed a right to Jack's chin. Max forced Jack around, the smile of victory on his face. Jack fought back, his left hand out, and brought blood to Max's mouth with hard left. It was a dog fight now. Max had the better of an exchange at the end of the round. Sharkey insisted on going to Schmeling's corner as the round ended and spoke there to Max.

Sharkey won the decision.

CARNERA-SHARKEY

June 29, 1933

Round 6—Sharkey jabbed left to face and hooked to jaw. Sharkey slipped to the mat as Carnera wrestled him to the ropes. Primo put a left and right to body. Primo sent two rights to body. Sharkey smashed a terrific right to Primo's chin and followed with another. Carnera dropped Sharkey right on his face with a terrific right uppercut to the chin. Referee Donovan counted Sharkey out. Time was 2:27, and Carnera was the champion.

BAER-CARNERA

June 14, 1934

Round 11—Primo slapped left and right to head. Baer dropped Carnera for count of three with right to jaw. Max smashed both hands to head and body as Carnera floundered around. Baer drove both hands to body. They swapped lefts. Max shook Carnera with rights to ear and dropped him for a count of two. Downed for the eleventh time in the bout, Referee Arthur Donovan stopped the contest. Time 2 minutes 16 seconds.

BRADDOCK-BAER

June 13, 1935

Round 15—Braddock dug left and right to body. Baer drove left and right to body. They exchanged left and rights to jaw. Baer dug three rights to body. They took turns in driving left and rights to body. They exchanged left and rights to body as the crowd grew impatient. Baer suddenly opened up and smashed both hands to head and body. Both were tired as they continued to exchange lefts and rights to the body. Baer won the round but fell short of gaining the decision and Braddock was the new champion.

SCHMELING-LOUIS

June 19, 1936

Round 12—Schmeling's eye was almost closed and Joe's left was not much better. Louis landed a terrific left hook below the belt. Referee Donovan stopped the bout momentarily. Louis took the aggressive and hammered a right to the chin. Max opened up and landed a terrific right to the head. Max knocked Joe into the ropes with right, left and right to head. The punches were so hard that the saliva flew from the mouth. Max floored Joe with three rights to the jaw. Louis was knocked out and Schmeling wins.

LOUIS-BRADDOCK

June 22, 1937

Round 8—Braddock swung a right from his corner and Louis blocked it neatly, countering with a right. Louis jarred Braddock with a jolting left to the jaw and scored again with a left to the body. Louis cut Braddock under the left eye. Braddock, in bad shape, missed a right swing, but kept boring in. Louis flashed a terrific right to the jaw that dropped Braddock on his face for the knockout count. A new champion was crowned. The end came in 1 minute and 10 seconds of the eighth round.

LOUIS-SCHMELING

June 22, 1938

Round 1—They sparred cautiously for several seconds. Louis jabbed two lefts to face and hooked a left to the body. Then forced Schmeling to the ropes with a right to the jaw. Louis battered both hands to the body and head as he pinned the German against the ropes. Schmeling sent a right to the head and took a left and right to the head in return.

Louis staggered Schmeling with a left to the jaw, and then floored Schmeling for a count of three with a right to the jaw. Louis floored Max a second time with two lefts and a right to the chin and then finished the German off with a terrific left hook and a right cross to the jaw that sent Schmeling on his face.

Max Machon tossed in the towel when he saw his idol lying helpless. Referee Arthur Donovan immediately intervened. The end came after 2:04 in the first round.

LOUIS-CONN

June 18, 1941

Round 13—Conn sent a left and right to the head, and each hooked a left to the head. Louis sent a left to the face. Conn hooked a left to the body then brought the same hand to the head. Joe smashed two rights to the chin, and exchanged lefts and rights to the body and head. Conn came back to outfight

Louis in a fierce exchange. Louis nailed Conn with a right to the chin that made Conn hold. Louis ripped another to the chin and sent Conn's head back with another right uppercut. Louis hurt Conn with another right to the jaw. Louis dropped Conn with a right to the jaw and Billy was kayoed. The time was 2:58 of the thirteenth round.

LOUIS-CONN
June 19, 1946

Round Eight—Conn's handlers plastered his face with vaseline between rounds and Referee Joseph warned his seconds. Conn flipped a left to the face. Conn was talking to the champ when they went into a clinch. Billy was on his bicycle.

Louis hooked a left to the face. The champ sent a hard left to the body and crossed a powerful right to the jaw. Louis blocked a left and hooked two lefts and a right to the head.

Conn was cut under the left eye. Louis hurt Conn with a right to the jaw. Louis sent a right to the jaw and that made Conn's knees bend. Sensing he had Conn in trouble, Louis charged in and smashed a left hook and a right cross to the jaw that knocked Conn flat on his back where he was counted out by Referee Joseph. The time was 2:19.

LOUIS-WALCOTT
June 25, 1948

Round 11—Louis's left eye was swollen, but no blood had been let. Walcott stayed out of range. He closed in and landed a right. He then ran away, jabbing lightly as he ran. Louis caught him, but seemed to hesitate to throw punches. Walcott then closed and Louis ran into a stiff left. Louis then forced Walcott to the ropes and rained lefts and rights to the challenger's chin. Walcott went down from a left hook and was counted out. The time was 2:56.

WALCOTT-CHARLES
July 19, 1951

Round 7—Walcott started the seventh with a left uppercut to the jaw. Charles came back with a left and right to the body and forced Walcott into a neutral corner. Walcott smashed a left hook to Charles' jaw which staggered the champion. His mouth drooling and eyes glassy, Charles fell forward to his knees and then crumbled flat on his stomach. As Referee McTiernan tolled the count, Charles slowly pulled his body upright but failed to beat the count, and at 10, Ezzard went all the way over to land flat on his back. The time was 55 seconds, and Walcott was the new champion.

MARCIANO-LOUIS
October 26, 1951

Round 8—Marciano rushed in, missing with a left and right to the chin. Louis banged a hard right to the body and Rocky countered with a left and right to the chin. Marciano hooked a left to the mouth. Louis crashed a right to the ribs. Rocky crashed a right to the chin. Louis shot two straight lefts to the face. Rocky floored Louis for a count of eight with a left to the jaw. Rocky tore into Louis with a succession of lefts and rights to the head that sent Joe reeling out on the ring apron. Louis lay on his back as Referee Goldstein halted the fight. The time was 2:36.

WALCOTT-CHARLES
June 5, 1952

Fifteenth Round—They shook hands. Walcott was short with a right as they clinched. Charles drove a right to the heart and Walcott drove a right to the head. As Walcott jabbed a left to the face, Charles drove a right to the body.

Walcott hooked a left to the head and drove a right to the body. Charles grazed the jaw with a right. Charles stabbed two lefts to the face and Walcott was wild with a right.

Walcott drove a solid right to the head. Walcott leaped in with a left hook and a right close to the head. Charles missed two rights to the jaw. Walcott drove a right to the jaw as the bell sounded ending the bout.

MARCIANO-WALCOTT
September 23, 1952

Round 13—Walcott was no longer bleeding from the cut over his eye and Marciano's seconds had stemmed the flow of blood from his cuts. Marciano tore after Walcott and hooked a left to the body. Rocky landed a tremendous right hook to the jaw and Walcott dropped to one knee with his head resting on the canvas. Referee Daggert counted him out in 43 seconds of the round.

MARCIANO-WALCOTT
May 15, 1953

Round One—Walcott was short with a left jab. Walcott tied up Marciano in close quarters. Marciano's right to the body was partially blocked. Marciano was short with a left to the body and they clinched. Walcott tied up Marciano twice. Marciano missed a long right to the head. Rocky chopped a short right to Walcott's nose at close quarters. Marciano missed a short left hook to the head. Marciano stabbed with a left to the body, then took two left jabs on the nose. Marciano landed a left hook on the shoulders. Marciano's long right sailed over Jersey's head. Marciano knocked Walcott down with a hard right to the jaw, following a wide left hook to the chin. Walcott tried to beat the count but failed and was counted out.

MARCIANO-LA STARZA
September 24, 1953

Round Eleven — Rockey pumped a left to Roland's nose which appeared to be broken. The champ pounded another left and right to LaStarza's torn, bleeding face. Marciano smashed over a tremendous right to the chin but LaStarza gallantly fired back with a left and right of his own to the head and the fans roared. A tremendous right staggered LaStarza and then another right drove him through the ropes onto the apron of the ring. LaStarza took a nine count and then Marciano ripped after him. He pounded his helpless target with both hands and the referee halted the bout at 1:31.

MARCIANO-CHARLES
June 17, 1954

Round Fifteen—The men came out of their corners and shook hands. Charles sent a right to the head. Rocky shot a solid right to the face and Charles held. Marciano grazed Charles' face with a left and Ezzard held again. Marciano sent both hands to the head and Charles returned two solid left hooks to the face. Rocky fired both hands to the head and Ez retreated. Rocky tried with all his might to land a crusher, but Charles remained on his feet. Marciano won the round and retained his title.

MARCIANO-CHARLES
September 17, 1954

Eighth Round—They each got in hard left hooks to the jaw. Rocky was now cut over the left eye and bled from the nose cut. Charles shot a hard right to the eye cut and Rocky replied with a short right of his own. Charles smacked a right to the body and blocked Rocky's counter punches.

Rocky scored with a jab and Ezzard with a good left hook to the jaw. Rocky shook Ezzard again with a left and right to the jaw.

Another right dropped Charles for three. Rocky dropped Charles again with a flurry of punches and Marciano won by a knockout after 2:36 of the eighth.

A left hook was the blow that dropped Charles on his knees for the full count.

ODDS IN HEAVYWEIGHT CHAMPIONSHIP FIGHTS

John L. Sullivan vs. James J. Corbett—Sullivan	4 to 1
James J. Corbett vs. Robert Fitzsimmons—Corbett	5 to 3
Robert Fitzsimmons vs. James J. Jeffries—Fitzsimmons	2 to 1
Tommy Burns vs. Jack Johnson—Burns	3 to 2
Jack Johnson vs. James J. Jeffries—Jeffries	10 to 7
Jess Willard vs. Jack Johnson—Johnson	8 to 5
Jack Dempsey vs. Jess Willard—Willard	6 to 5
Gene Tunney vs. Jack Dempsey (Philadelphia)—Dempsey	11 to 5
Gene Tunney vs. Jack Dempsey (Chicago)	even money
Gene Tunney vs. Tom Heeney—Tunney	15 to 1
Jack Dempsey vs. Georges Carpentier—Dempsey	3 to 1
Jack Dempsey vs. Luis Firpo—Dempsey	3 to 1
Jack Dempsey vs. Bill Brennan—Dempsey	4 to 1
Jack Dempsey vs. Billy Miske—Dempsey	7 to 1
Jack Dempsey vs. Tom Gibbons—Dempsey	11 to 5
Jack Sharkey vs. Max Schmeling (first)—Sharkey	9 to 5
Max Schmeling vs. Jack Sharkey (second)—Schmeling	6 to 5
Jack Sharkey vs. Primo Carnera—Sharkey	5 to 4
Primo Carnera vs. Tommy Loughran—Carnera	4 to 1
Primo Carnera vs. Max Baer—Baer	7 to 5
Max Baer vs. James J. Braddock—Baer	10 to 1
James J. Braddock vs. Joe Louis—Louis	5 to 2
Joe Louis vs. Tommy Farr—Louis	5 to 1
Joe Louis vs. Nathan Mann—Louis	12 to 1
Joe Louis vs. Harry Thomas—Louis	20 to 1
Joe Louis vs. Max Schmeling (second)—Louis	9 to 5
Joe Louis vs. John Henry Lewis—Louis	15 to 1
Joe Louis vs. Jack Roper—Louis	10 to 1
Joe Louis vs. Tony Galento—Louis	8 to 1
Joe Louis vs. Bob Pastor (second)—Louis	6 to 1
Joe Louis vs. Arturo Godoy (first)—Louis	10 to 1
Joe Louis vs. Arturo Godoy (second)—Louis	8 to 1
Joe Louis vs. Johnny Paychek—Louis	12 to 1
Joe Louis vs. Al McCoy—Louis	20 to 1
Joe Louis vs. Red Burman—Louis	10 to 1
Joe Louis vs. Gus Dorazio—Louis	20 to 1
Joe Louis vs. Abe Simon—Louis (first)	18 to 1
Joe Louis vs. Tony Musto—Louis	20 to 1
Joe Louis vs. Buddy Baer—Louis (first)	6 to 1
Joe Louis vs. Buddy Baer—Louis (second)	10 to 1
Joe Louis vs. Billy Conn (first)—Louis	18 to 5
Joe Louis vs. Billy Conn (second)—Louis	14 to 5
Joe Louis vs. Lou Nova—Louis	13 to 5
Joe Louis vs. Tami Mauriello—Louis	9 to 1
Joe Louis vs. Abe Simon (second)—Louis	8 to 1
Joe Louis vs. Joe Walcott (first fight)—Louis	10 to 1
Joe Louis vs. Joe Walcott (second fight)—Louis	13 to 5
Ezzard Charles vs. Joe Walcott (first)—Charles	3 to 2
Ezzard Charles vs. Gus Lesnevich—Charles	3½ to 1
Ezzard Charles vs. Pat Valentino—Charles	5 to 1
Ezzard Charles vs. Freddy Beshore—Charles	5 to 1
Ezzard Charles vs. Joe Louis—Louis	2 to 1
Ezzard Charles vs. Nick Barone—Charles	5 to 1
Ezzard Charles vs. Lee Oma—Charles	5 to 1
Ezzard Charles vs. Joe Walcott (second)—Charles	5 to 1
Ezzard Charles vs. Joey Maxim—Charles	3 to 1
Joe Walcott vs. Ezzard Charles (third)—Charles	6 to 1
Joe Walcott vs. Ezzard Charles (fourth)—Charles	2 to 1
Joe Walcott vs. Rocky Marciano—Marciano	9 to 5
Rocky Marciano vs Joe Walcott (second)—Marciano	3½ to 1
Rocky Marciano vs. Roland La Starza—Marciano	4 to 1
Rocky Marciano vs. Ezzard Charles—Marciano	7 to 2
Rocky Marciano vs. Ezzard Charles (second)—Marciano	4 to 1

These were the prevailing odds on the day of the fight, the lower odds being those quoted against the favorite.

TELEVISION AND RADIO

First televised boxing of any description—an exhibition bout between Archie Bell and Laurie Raiteri, staged at Broadcasting House, London, England, August 22, 1933.

• • •

First actual bout to be televised—the British light heavyweight championship bout between Len Harvey and Jock McAvoy, staged at Harringay Arena, London, England, April 4, 1938. This was not for public TV viewers.

• • •

First bout publicly screened—the Eric Boon-Arthur Danahar fight, from Harringay Arena, London, England, put out through the then only existing British transmitter at Alexandra Palace, North London, February 23, 1939.

• • •

First theatre-telecast of a fight—the Eric Boon-Arthur Danahar bout, from Harringay Arena, London, England, February 23, 1939. The Gaumont-British Corporation equipped three of its London theatres—the Marble Arch Pavilion, the Monseigneur and the Tatler—with receiving apparatus and the fight telecast pictures were enlarged onto screens measuring 16 ft. x 12 ft.

• • •

First important bout televised in the United States—the first Lou Nova-Max Baer fight from Yankee Stadium, New York, over WNBT, Sam Taub, the announcer, June 1, 1939.

• • •

First regular bouts televised in the United States—from the Ridgewood Grove, St. Nicholas Arena and Jamaica Arena (all in New York), Sam Taub, the announcer, 1938.

First fight televised from Madison Square Garden, New York—the second Lou Nova-Max Baer bout, April 4, 1941.

• • •

First theatre-television test of a championship bout in the United States—the Billy Soose-Ken Overlin world middleweight championship, held at Madison Square Garden, New York, and screened into the Guild (New Yorker) Theatre, New York, May 9, 1941.

• • •

First television trial of a bout on Pacific Coast—the Jimmy Garrison-George Latka fight, staged at the Hollywood Legion Stadium, May 10, 1940.

• • •

First television contract for a boxing bout was signed on September 26, 1944, Mike Jacobs, Twentieth Century Sporting Club boxing promoter, announcing that he had completed arrangements with the Gillette Safety Razor Co., to televise the Willie Pep-Chalky Wright world featherweight title bout three days later and the next fifty boxing shows to be held in Madison Square Garden and the St. Nicholas Arena (both in New York). The Pep-Wright telecast originated in the NBC outlet WNBT and was relayed by transmission lines to stations in Philadelphia and Schenectady, then sent out to practically all the one hundred Army and Navy hospitals in the area covered by these stations for hospitalized war veterans throughout the Eastern United States.

• • •

First broadcast-television innovation of an important bout—the Melio Bettina-Red Burman fight held at Ebbets Field, Brooklyn, N. Y., July 22, 1941. Eli Canel, head of NBC's Spanish section, broadcast by radio transmission over short wave stations, WRCA and WNBI, the blow-by-blow account of the bout to South America while he sat in his Radio City office viewing the heavyweight contest brought to him on a television receiver from the ball park several miles away.

• • •

First "studio-home" nationally televised fights—two six round bouts staged at "The Met," a small Philadelphia club, on September 1, 1954, with 2,000 fans admitted free.

• • •

First fight in the United States to be radio-broadcast—the Packey O'Gatty-Frankie Burns fight, a preliminary on the Dempsey-Carpentier card, staged at Boyle's Thirty Acres, Jersey City, N. J., July 2, 1921, Major Andrew White, the announcer.

• • •

First world championship bout to be radio-broadcast—the Jack Dempsey-George Carpentier heavyweight title contest, staged at Boyle's Thirty Acres, Jersey City, N. J., July 2, 1921, Major Andrew White, the announcer.

• • •

First fight on a theatre-television network in the United States—the Joe Louis-Lee Savold bout, staged at Madison Square Garden, New York, June 15, 1951. Eight theatres in six cities, with New York blacked out, screened the fight.

• • •

First time New York was included in the theatre-television network of a fight—the Joe Louis-Jimmy Bivins bout, staged at Baltimore, Md., August 15, 1951. Eight theatres in the five boroughs screened the fight.

• • •

First coast-to-coast televised fight—the Dave Sands-Carl Olson bout, staged at The Stadium, Chicago, Ill., October 3, 1951.

• • •

First West to East, coast-to-coast televised fight—the Jimmy Carter-Art Aragon world lightweight championship bout, staged at the Olympic Auditorium, Los Angeles, Calif., November 14, 1951.

• • •

First paid radio sponsorship for a series of boxing matches—an eighteen-week contract signed between Mike Jacobs, promoting from the Hippodrome, New York, and Adam Hats in 1937. The fights were heard over WHN, New York. Nat Fleischer, of "The Ring," arranged for the contract and Sam Taub was the broadcaster.

• • •

First coast-to-coast telecast of a world heavyweight championship fight—the Jersey Joe Walcott-Ezzard Charles contest, staged at Municipal Stadium, Philadelphia, Pa., June 5, 1952.

• • •

First world championship bout televised in a foreign country—the Kid Gavilan-Billy Graham welterweight title contest, staged at the Baseball Stadium, Havana, Cuba, Oct. 5, 1952.

• • •

First world championship bout televised in Japan—the Yoshio Shirai-Terry Allen flyweight contest, staged at Korakuen Stadium, Tokyo, Oct. 27, 1953.

• • •

First televised fight in Mexico—the Julio Jiminez-Manny Madrid bout, held in Mexico City, July 28, 1951.

• • •

First fights televised in Canada—amateur bouts staged at the East York Arena, Toronto, January 6, 1952.

• • •

First bantamweight championship bout televised—the Billy Peacock-Henry Gault contest for the North American title, staged at Eastern Parkway Arena, Brooklyn, N. Y., August 17, 1953.

• • •

First drive-in theatre to show telecast of a fight direct from ringside—the Rocky Marciano-Jersey Joe Walcott world heavyweight championship bout, screened at a drive-in theatre at Rutherford, N. J., September 23, 1952.

• • •

First time two champions weighed in for a bout on live television — Ezzard Charles, heavyweight champion, and Joey Maxim, light heavyweight champion, for their title fight on May 30, 1951, at Chicago, Ill. The weigh-in took place in a department store.

RECEIPTS FOR OUTSTANDING LIGHT HEAVYWEIGHT AND HEAVYWEIGHT BOUTS

Date	Bout	Site of Contest	Receipts	Attend.
Sept. 22, 1927	Tunney-Dempsey	Soldiers' Field	$2,658,660	104,943
June 19, 1946	Louis-Conn	Yankee Stadium	1,925,564	45,266
Sept. 23, 1926	Tunney-Dempsey	Sesquicentennial Std.	1,895,733	120,757
July 2, 1921	Dempsey-Carpentier	Boyle's 30 Acres	1,789,238	80,000
Sept. 14, 1923	Dempsey-Firpo	Polo Grounds	1,188,603	82,000
July 21, 1927	Dempsey-Sharkey	Yankee Stadium	1,083,530	75,000
June 22, 1938	Louis-Schmeling (2nd bout)	Yankee Stadium	1,015,012	70,000
Sept. 25, 1935	Louis-Max Baer	Yankee Stadium	1,000,832	88,150
June 25, 1948	Joe Louis-Joe Walcott	Yankee Stadium	841,739	42,667
June 11, 1930	Schmeling-Sharkey (1st bout)	Yankee Stadium	749,935	79,222

Date	Bout	Site of Contest	Receipts	Attend.
June 22, 1937	Louis-Braddock	Comiskey Park	$715,470	45,500
July 26, 1928	Tunney-Heeney	Yankee Stadium	691,014	45,890
Sept. 29, 1947	Louis-Nova	Polo Grounds	583,711	56,549
June 19, 1936	Schmeling-Louis	Yankee Stadium	547,541	42,088
June 17, 1954	Marciano-Charles	Yankee Stadium	543,092	47,585
Sept. 11, 1924	Firpo-Wills	Jersey City	509,135	70,000
Sept. 23, 1952	Marciano-Walcott	Phila. Municipal Stad.	504,645	40,379
July 16, 1926	Berlenbach-Delaney	Ebbets Field	461,789	49,186
July 4, 1919	Dempsey-Willard	Toledo, Ohio	452,224	19,650
June 18, 1941	Louis-Conn	Polo Grounds	451,743	60,071
Sept. 24, 1953	Marciano-LaStarza	Polo Grounds	435,820	44,562
June 21, 1932	Sharkey-Schmeling	L. I. Bowl	432,465	61,863
June 14, 1934	Baer-Carnera	L. I. Bowl	428,000	56,000
June 25, 1952	Maxim-Robinson	Yankee Stadium	421,615	47,983
Feb. 27, 1929	Sharkey-Stribling	Flamingo Park, Fla.	405,000	40,000
July 12, 1923	Firpo-Willard	Jersey City	390,837	80,000
*May 12, 1923	Firpo-McAuliffe and Willard-Johnson	Yankee Stadium	385,040	31,000
June 27, 1929	Schmeling-Uzcudun	Yankee Stadium	378,902	65,000
Sept. 17, 1954	Marciano-Charles	Yankee Stadium	352,654	34,330
July 3, 1931	Schmeling-Stribling	Cleveland Stadium	349,415	37,396
Sept. 20, 1939	Louis-Pastor	Briggs Stadium, Det.	347,870	33,868
July 2, 1925	Wills-Weinert Greb-Walker Shade-Slattery	Polo Grounds	339,040	39,993
Sept. 18, 1946	Louis-Mauriello	Yankee Stadium	335,063	38,494
June 28, 1939	Louis-Galento	Yankee Stadium	333,308	34,852
May 15, 1953	Marciano-Walcott	Chicago Stadium	331,795	16,034
June 25, 1935	Louis-Carnera	Yankee Stadium	328,655	62,000
Aug. 30, 1937	Louis-Farr	Yankee Stadium	325,707	32,000
July 4, 1910	Johnson-Jeffries	Reno, Nevada	270,755	15,760
Sept. 26, 1929	Sharkey-Loughran	Yankee Stadium	254,501	35,000
June 22, 1949	Charles-Walcott	Comiskey Park	246,546	25,932
July 18, 1951	Walcott-Charles	Forbes Field	245,004	28,272
June 8, 1933	Max Baer-Schmeling	Yankee Stadium	244,866	55,000
July 22, 1931	Sharkey-Walker	Ebbets Field	238,831	33,156
May 20, 1927	Sharkey-Maloney	Yankee Stadium	232,199	24,058
Sept. 22, 1936	Louis-Ettore	Phila. Municipal Stdm.	222,779	40,407
June 5, 1952	Walcott-Charles	Phila. Municipal Stad.	218,313	21,599
Dec. 5, 1947	Louis-Walcott	Madison Sq. Garden	216,497	18,194
July 28, 1952	Marciano-Matthews	Yankee Stadium	215,707	31,188
June 10, 1926	Berlenbach-Stribling	Yankee Stadium	213,387	55,000
Sept. 27, 1950	Charles-Louis	Yankee Stadium	205,370	13,562
June 13, 1935	Braddock-Max Baer	L. I. Bowl	205,366	35,000
Feb. 18, 1927	Delaney-Maloney	Madison Sq. Garden	201,485	18,184
July 4, 1923	Dempsey-Gibbons	Shelby, Montana	201,485	7,202
May 14, 1946	Lesnevich-Mills	Harringay Arena Lon.	200,000	10,700
Aug. 7, 1935	Louis-Levinsky	Comiskey Park	192,906	39,195
Jan. 9, 1942	Louis-B. Baer (2nd bout)	Madison Sq. Garden	189,700	16,689
Mar. 28, 1929	Loughran-Walker	Chicago Stadium	184,584	14,642
June 29, 1933	Sharkey-Carnera	L. I. Bowl	184,000	40,000
Jan. 24, 1950	Maxim-Mills	Earls Court	182,000	18,002
June 23, 1930	Carnera-Godfrey	Baker Bowl, Phila.	180,175	35,002
Mar. 1, 1928	Heeney-Delaney	Madison Sq. Garden	178,544	18,009
Sept. 17, 1946	Woodcock-Lesnevich	Harringay Arena Lon.	175,000	10,700
Oct. 14, 1949	Charles-Valentino	Cow Palace, San Fran.	167,870	19,870
June 20, 1940	Louis-Godoy (2nd bout)	Yankee Stadium	164,120	26,640
Dec. 14, 1920	Dempsey-Brennan	Madison Sq. Garden	162,213	16,948
Jan. 13, 1928	Sharkey-Heeney	Old Garden	161,504	15,000
June 5, 1925	Tunney-Gibbons	Polo Grounds	161,166	23,670
Aug. 18, 1936	Louis-Sharkey	Yankee Stadium	159,916	27,374
Oct. 26, 1951	Marciano-Louis	Madison Sq. Garden	152,845	17,241
June 1, 1954	Cockell-Matthews	White City St., London	150,000	35,000
Mar. 5, 1948	Lesnevich-Fox	Madison Sq. Garden	149,519	18,453
†Dec. 11, 1925	Berlenbach-Delaney	Madison Sq. Garden	148,155	16,913
July 18, 1929	Braddock-Loughran	Yankee Stadium	147,096	19,658
Mar. 27, 1942	Louis-Simon (2nd bout)	Madison Sq. Garden	139,136	15,367
May 11, 1922	Carpentier-Lewis	London	135,100	16,140
Sept. 26, 1920	Dempsey-Miske	Benton Harbor, Mich.	134,904	
March 3, 1927	Sharkey-McTigue	Madison Sq. Garden	132,147	14,181
Aug. 8, 1952	Layne-Charles	Ogden, Utah	131,501	20,305
Dec. 26, 1908	Johnson-Burns	Sydney, Australia	131,000	20,140
Jan. 17, 1936	Louis-Retzlaff	Chicago Stadium	128,395	16,945
Dec. 13, 1935	Louis-Uzcudun	Madison Sq. Garden	126,394	19,945
Feb. 28, 1928	Uzcudun-Godfrey	Wrigley Field, L. A.	125,191	36,605
Oct. 12, 1920	Carpentier-Batt. Levinsky	Jersey City	120,000	15,140
June 27, 1951	Murphy-LaMotta	Yankee Stadium	116,690	21,257
Feb. 23, 1938	Louis-Mann	Madison Sq. Garden	111,716	19,490
Jan. 27, 1937	Louis-Pastor	Madison Sq. Garden	111,570	18,864
Nov. 30, 1930	Carnera-Uzcudun	Barcelona	110,000	90,000
May 23, 1941	Louis-B. Baer (1st bout)	Griffith Stadium	105,183	24,812
July 7, 1947	Lesnevich-Mauriello	Ebbets Field	102,955	24,071
Nov. 14, 1947	Fox-La Motta	Madison Sq. Garden	102,528	18,340
Jan. 25, 1939	Louis-Lewis	Madison Sq. Garden	102,015	17,338
Mar. 23, 1945	Mauriello-Oma	Madison Sq. Garden	101,918	18,291

*Double Feature. †First boxing show in New Garden.

FIGHTS BELOW THE LIGHT HEAVYWEIGHT THAT GROSSED OVER $100,000

Date	Contestants	Site of Contest	Gross Gate	Attend.
Sept. 12, 1951	Robinson-Turpin	Polo Grounds	$767,626	61,370
July 23, 1923	Leonard-Tendler	Yankee Stadium	452,648	58,519
July 16, 1947	Graziano-Zale	Chicago Stadium	422,918	18,547
July 27, 1922	Leonard-Tendler	Boyle's 30 Acres	367,862	54,685
Sept. 27, 1946	Zale-Graziano	Yankee Stadium	342,497	39,827
July 2, 1925	Greb-Walker Wills-Shade	Polo Grounds	339,000	40,000
Apr. 2, 1954	Olson-Gavilan	Chicago Stadium	334,730	18,582
June 10, 1948	Graziano-Zale	Ruppert Stadium	306,100	20,255
Feb. 11, 1953	Gavilan-Davey	Chicago Stadium	274,451	17,450
July 7, 1952	Gavilan-Turner	Phila. Municipal Stad.	269,677	39,025
Sept. 8, 1950	Saddler-Pep	Yankee Stadium	262,150	38,751
Apr. 16, 1952	Robinson-Graziano	Chicago Stadium	252,237	20,008
Sept. 21, 1948	Zale-Cerdan	Roosevelt Stadium	242,870	19,272
June 8, 1953	Turpin-Humez	White City St., London	238,000	54,000
*Sept. 23, 1937	Apostoli-Thil Ross-Garcia Ambers-Montanez Escobar-Jeffra	Polo Grounds	232,644	32,600
May 2, 1954	Carruthers-Songkitrat	Bangkok	227,304	59,760
July 10, 1951	Turpin-Robinson	Earls Court (London)	224,000	18,000
Sept. 19, 1954	Cohen-Songkitrat	Bangkok	215,725	69,962
Aug. 29, 1929	Chocolate-Singer	Polo Grounds	215,267	37,713
May 28, 1934	Ross-McLarnin	L. I. Bowl	194,330	39,968
Feb. 27, 1930	Sharkey-Scott	M. S. G. Arena, Miami	190,000	18,600
Feb. 14, 1951	Robinson-La Motta	Chicago Stadium	186,866	14,802
Sept. 21, 1925	Walker-Shade	Yankee Stadium	185,156	32,106
Aug. 4, 1947	Williams-Montgomery	Phila. Stadium	178,301	30,501
July 11, 1949	Robinson-Gavilan	Municipal Stad., Phila.	177,128	27,805
Nov. 13, 1953	Gavilan-Bratton	Chicago Stadium	176,390	19,260
Mar. 29, 1946	Graziano-Servo	Madison Sq. Garden	173,163	19,088
Oct. 21, 1953	Olson-Turpin	Madison Sq. Garden	167,651	18,969
Jan. 14, 1921	Leonard-Mitchell	Old Madison Sq. Gdn.	162,746	11,042
July 17, 1930	Singer-Mandell	Yankee Stadium	162,388	32,163
May 31, 1938	Armstrong-Ross	L. I. Bowl	160,861	28,430
June 16, 1949	La Motta-Cerdan	Briggs Stad., Detroit	159,762	22,183
Sept. 26, 1932	Schmeling-Walker	Long Island Bowl	156,000	45,000
Aug. 7, 1930	Chocolate-Berg	Polo Grounds	152,377	38,360
May 25, 1948	Williams-Bolanos	Wrigley Field, Los Angeles, Calif.	152,000	28,000
June 21, 1928	Walker-Hudkins	Comiskey Park	150,000	35,000
Aug. 9, 1950	Robinson-Fusari	Roosevelt Stadium	149,023	22,854
Feb. 8, 1946	Beau Jack-Greco	Madison Sq. Garden	148,152	18,941
Oct. 29, 1929	Walker-Hudkins	Wrigley Field, L. A.	141,459	25,000
May 28, 1935	McLarnin-Ross	Polo Grounds	140,480	26,599
Sept. 17, 1934	Ross-McLarnin	L. I. Bowl	138,902	23,777
Aug. 22, 1939	Ambers-Armstrong (2nd bt.)	Yankee Stadium	137,925	29,088
May 22, 1928	Mandell-McLarnin	Polo Grounds	137,467	20,290
Aug. 2, 1929	Mandell-Canzoneri	Chicago Stadium	136,002	22,641
Sept. 14, 1949	Graziano-Fusari	Polo Grounds	135,117	31,092
Nov. 11, 1953	Carruthers-Gault	Sydney, Australia	135,000	35,000
July 26, 1923	Dundee-Criqui	Polo Grounds	134,416	33,389
Mar. 17, 1944	Beau Jack-Davis	Madison Sq. Garden	132,823	19,963
June 26, 1922	Leonard-Britton	N. Y. Velodrome	130,385	18,851
July 1, 1954	Martinez-Aragon	Gilmore Field, L. A.	130,262	17,158
July 25, 1929	Fields-Joe Dundee	Detroit Fair Grounds	125,008	27,012
Aug. 20, 1954	Olson-Castellani	Cow Palace, San Fran.	121,470	11,873
Aug. 24, 1949	Robinson-Belloise	Yankee Stadium	120,860	28,812
July 5, 1920	Leonard-White	Benton Harbor, Mich.	119,800	12,000
June 5, 1950	Robinson-Villemain	Philadelphia	119,007	22,004
Feb. 14, 1947	Larkin-Fusari	Madison Sq. Garden	115,455	18,494
Feb. 10, 1922	Leonard-Kansas	Old Madison Sq. Gdn.	114,516	11,683
Mar. 3, 1944	Montgomery-Beau Jack	Madison Sq. Garden	111,954	19,066
Mar. 23, 1929	McLarnin-Ray Miller	Madison Sq. Garden	111,855	21,000
July 17, 1940	Armstrong-Jenkins	Polo Grounds	111,487	23,306
Jan. 26, 1952	Towell-Keenan	Johannesburg	110,000	26,000
Mar. 28, 1947	Cerdan-Green	Madison Sq. Garden	109,320	18,064
Jan. 18, 1946	Graziano-Horne	Madison Sq. Garden	108,974	18,907
May 6, 1920	Wilson-O'Dowd	Madison Sq. Garden	108,619	12,040
July 21, 1949	Williams-Bolanos	Wrigley Field, Los Ang.	108,298	18,999
Dec. 15, 1954	Olson-Langlois	Cow Palace, San Fran.	107,660	16,543
Aug. 17, 1938	Ambers-Armstrong	Madison Sq. Garden	107,281	19,216
Apr. 2, 1943	Beau Jack-Armstrong	Madison Sq. Garden	104,976	19,986
Feb. 28, 1926	Flowers-Greb	Madison Sq. Garden	104,569	16,337
Sept. 28, 1945	Graziano-Green	Madison Sq. Garden	103,970	18,592
Feb. 28, 1947	Lesnevich-Fox	Madison Sq. Garden	102,520	18,318
Oct. 21, 1929	Singer-Abad	Madison Sq. Garden	101,173	16,431
June 6, 1921	Leonard-Kansas	Harrison, N. J. Oval	101,050	28,000
Aug. 24, 1945	Graziano-Cochrane	Madison Sq. Garden	100,468	18,071
Sept. 11, 1915	McFarland-Gibbons	Brighton Beach, N. Y.	100,000	30,000

*Carnival of Champions.

RECORD LOWS IN TITLE BOUTS IN LIGHT HEAVYWEIGHT CLASS

OCTOBER 22, 1930—Maxie Rosenbloom and Abie Bain fought in a light heavyweight title bout in the Garden at which 4,606 persons paid $14,484.34 to see the bout.

August 31, 1931—Maxie Rosenbloom and Jimmy Slattery fought in a light heavyweight title contest at Ebbets Field which drew only 4,826 spectators who paid $12,400 in admission fees of which Rosenbloom received $3,372 and Slattery only $1,112.

On October 28, 1938—Al Gainer and John Henry Lewis fought in a light heavyweight championship bout at New Haven at which there were only 2,278 paid admissions. The receipts were $7,085. Lewis had been guaranteed $10,000.

On November 16, 1934—Maxie Rosenbloom fought Bob Olin in a title match at the Garden. The receipts were $14,875.95 and the spectators who paid, numbered only 7,383. Rosenbloom's share amounted to $3,874.12.

NUMBER OF CHAMPIONSHIP BOUTS FOUGHT BY HEAVYWEIGHT KINGS

THE NUMBER of title defense contests fought by holders of world heavyweight champions since John L. Sullivan was defeated by James J. Corbett on September 21, 1892 follows:

James J. Corbett—2.
Bob Fitzsimmons—1.
James J. Jeffries—8.
Tommy Burns—16.
Jack Johnson—7.
Jess Willard—2.
Jack Dempsey—6.
Gene Tunney—2.
Max Schmeling—2.
Jack Sharkey—1.
Primo Carnera—3.
Max Baer—1.
James J. Braddock—1.
Joe Louis—25.
Ezzard Charles—*13.
Jersey Joe Walcott—*8.
Rocky Marciano—5.

*Includes NBA title bouts.

TITLE BOUTS DURING 1947

HEAVYWEIGHT—Joe Louis won a fifteen round split decision over Jersey Joe Walcott at Madison Square Garden, New York, N. Y., on December 5.

LIGHT HEAVYWEIGHT—Gus Lesnevich knocked out Billy Fox in ten rounds at Madison Square Garden, New York, N. Y., on February 28.

MIDDLEWEIGHT—Rocky Graziano won the world title by knocking out Tony Zale in six rounds at Chicago Stadium, Chicago, Ill., on July 16.

WELTERWEIGHT—Ray Robinson knocked out Jimmy Doyle in eight rounds at Cleveland, Ohio on June 24. The bout resulted in the death of Doyle.

Ray Robinson knocked out Chuck Taylor in six rounds at Detroit, Mich., on December 19.

LIGHTWEIGHT—Ike Williams won the world title by knocking out Bob Montgomery in six rounds at Philadelphia, Pa., on August 4.

FEATHERWEIGHT—Willie Pep knocked out Jock Leslie in twelve rounds at Flint, Mich., on August 22.

BANTAMWEIGHT—Harold Dade won the world title by decisioning Manuel Ortiz over fifteen rounds at San Francisco, Calif., on January 6.

Manuel Ortiz rewon the title by decisioning Harold Dade over fifteen rounds at Los Angeles, Calif., on March 11.

Manuel Ortiz won a fifteen round decision over David Kui Kong Young at Honolulu, T. H., on May 30.

Manuel Ortiz won a fifteen round decision over Tirso del Rosario at Manila, Philippines, on December 19.

FLYWEIGHT—Rinty Monaghan gained N. B. A. recognition as champion by decisioning Dado Marino over fifteen rounds at London, England, on October 20. Jackie Paterson forfeited the crown when he failed to make the weight for his fight with Dado Marino.

TITLE BOUTS DURING 1948

HEAVYWEIGHT—Joe Louis knocked out Jersey Joe Walcott in eleven rounds at the Yankee Stadium, New York, N. Y., on June 25.

LIGHT HEAVYWEIGHT—Gus Lesnevich knocked out Billy Fox in one round at Madison Square Garden, New York, N. Y., on March 5.

Freddie Mills won the world title by decisioning Gus Lesnevich over fifteen rounds at Harringay Arena, London, England, on July 26.

MIDDLEWEIGHT—Tony Zale rewon the world title by knocking out Rocky Graziano in the third round at Ruppert Stadium, Newark, N. J., on June 10.

Marcel Cerdan won the world title by stopping Tony Zale, who was unable to come out for the twelfth round, at Roosevelt Stadium, Jersey City, N. J., on September 21.

WELTERWEIGHT—Ray Robinson won a fifteen round decision over Bernard Docusen at Comiskey Park, Chicago, Ill., on June 28.

LIGHTWEIGHT—Ike Williams won a fifteen round decision over Enrique Bolanos at Wrigley Field, Los Angeles, Calif., on May 25.

Ike Williams knocked out Beau Jack in six rounds at Shibe Park, Philadelphia, Pa., on July 12.

Ike Williams knocked out Jesse Flores in the tenth round at Yankee Stadium, New York, N. Y., on September 23.

FEATHERWEIGHT—Willie Pep knocked out Humberto Sierra in the tenth round at Miami, Fla., on February 24.

Sandy Saddler won the world title by knocking out Willie Pep in four rounds at Madison Square Garden, New York, N. Y., on October 29.

BANTAMWEIGHT—Manuel Ortiz knocked out Memo Valero in eight rounds at Mexicali, Mexico, on July 4.

FLYWEIGHT—Rinty Monaghan won world recognition by knocking out Jackie Paterson at Belfast, Ireland, on March 23.

TITLE BOUTS DURING 1949

HEAVYWEIGHT—Ezzard Charles won N. B. A. recognition by decisioning Jersey Joe Walcott over fifteen rounds at Comiskey Park, Chicago, Ill., on June 22.

Ezzard Charles knocked out Gus Lesnevich in the seventh round of an N. B. A. title bout at Yankee Stadium, New York, N. Y., on August 10.

Ezzard Charles knocked out Pat Valentino in eight rounds of an N. B. A. title bout at the Cow Palace, San Francisco, Calif., on October 14.

LIGHT HEAVYWEIGHT—Joey Maxim won a fifteen round decision over Gus Lesnevich for the American title at Cincinnati, Ohio, on May 23.

MIDDLEWEIGHT—Jake LaMotta won the title by stopping Marcel Cerdan, who was unable to come out for the tenth round, at Briggs Stadium, Detroit, Mich., on June 16.

WELTERWEIGHT—Ray Robinson decisioned Kid Gavilan over fifteen rounds at Municipal Stadium, Philadelphia, Pa., on July 11.

LIGHTWEIGHT—Ike Williams knocked out Enrique Bolanos in four rounds at Wrigley Field, Los Angeles, Calif., on July 21.

Ike Williams decisioned Freddie Dawson over fifteen rounds at Convention Hall, Philadelphia, Pa., on December 5.

FEATHERWEIGHT—Willie Pep rewon the title by decisioning Sandy Saddler over fifteen rounds at Madison Square Garden, New York, N. Y., on February 11.

Willie Pep knocked out Eddie Compo in seven rounds at Municipal Stadium, Waterbury, Conn., on September 20.

BANTAMWEIGHT—Manuel Ortiz decisioned Dado Marino over fifteen rounds at Honolulu, T. H., on March 1.

FLYWEIGHT—Rinty Monaghan decisioned Maurice Sandeyron over fifteen rounds at Belfast, Ireland, on April 5.

Rinty Monaghan drew over fifteen rounds with Terry Allen at Belfast, Ireland, on September 30.

TITLE BOUTS DURING 1950

HEAVYWEIGHT—Ezzard Charles stopped Freddie Beshore in fourteen rounds on an N. B. A. title bout at Buffalo, N. Y., on August 15.

Ezzard Charles won a fifteen round decision over Joe Louis, with N. B. A. and New York State title recognition, at Yankee Stadium, New York, N. Y., on September 27.

Ezzard Charles knocked out Nick Barone in eleven rounds at Cincinnati, Ohio, on December 5.

LIGHT HEAVYWEIGHT—Joey Maxim won the title by knocking out Freddie Mills in ten rounds at London, England, on January 24.

MIDDLEWEIGHT—Jake LaMotta won a fifteen round decision over Tiberio Mitri at Madison Square Garden, New York, N. Y., on July 12.

Jake LaMotta knocked out Laurent Dauthuille in fifteen rounds at the Olympia, Detroit, Mich., on September 13.

WELTERWEIGHT—Ray Robinson won a fifteen round decision over Charley Fusari at Roosevelt Stadium, Jersey City, N. J., on August 9.

LIGHTWEIGHT—None.

FEATHERWEIGHT—Willie Pep knocked out Charley Riley in five rounds at St. Louis, Mo., on January 16.

Willie Pep won a fifteen round decision over Ray Famechon at Madison Square Garden, New York, N. Y., on March 17.

Sandy Saddler rewon the title by stopping Willie Pep at Yankee Stadium, New York, N. Y., Pep being unable to answer the bell for the eighth round due to injury, on September 8.

BANTAMWEIGHT—Vic Toweel won the title by decisioning Manuel Ortiz over fifteen rounds at Johannesburg, So. Africa, on May 31.

Vic Toweel knocked out Danny O'Sullivan in ten rounds at Johannesburg, So. Africa, on December 2.

FLYWEIGHT—Terry Allen won the vacant title by decisioning Honore Pratesi over fifteen rounds at London, England, on April 25.

Dado Marino won the title by decisioning Terry Allen over fifteen rounds at Honolulu, T. H., on August 1.

TITLE BOUTS DURING 1951

HEAVYWEIGHT—Ezzard Charles stopped Lee Oma in the tenth round at Madison Square Garden, New York City, on January 12.

Ezzard Charles won a fifteen round decision from Joe Walcott at the Olympia Stadium, Detroit, on March 7.

Ezzard Charles won a fifteen round decision from Joey Maxim at the Stadium, Chicago, on May 30.

Joe Walcott won the title by stopping Ezzard Charles in seven rounds at Forbes Field, Pittsburgh, on July 18.

LIGHT HEAVYWEIGHT—Joey Maxim won a fifteen round decision from Bob Murphy at Madison Square Garden, New York City, on August 22.

MIDDLEWEIGHT—Ray Robinson won the title by stopping Jake LaMotta in thirteen rounds at the Stadium, Chicago, on February 14.

Randy Turpin won the title by decisioning Ray Robinson over fifteen rounds at Earls Court, London, England, on July 10.

Ray Robinson rewon the title by stopping Randy Turpin in ten rounds at the Polo Grounds, New York City, on September 12.

WELTERWEIGHT — Johnny Bratton won the vacant N. B. A. title by decisioning Charley Fusari over fifteen rounds at the Stadium, Chicago, on March 14.

Kid Gavilan won the American title by decisioning Johnny Bratton over fifteen rounds at Madison Square Garden on May 18.

Kid Gavilan won a fifteen round decision from Billy Graham at Madison Square Garden, New York City, on August 29.

LIGHTWEIGHT—James Carter won the title by stopping Ike Williams in fourteen rounds at Madison Square Garden, New York City, on May 25.

James Carter won a fifteen round decision from Art Aragon at Los Angeles, Calif., on November 14.

FEATHERWEIGHT—Sandy Saddler halted Willie Pep, nine rounds, at Polo Grounds, New York, N. Y., on September 26.

BANTAMWEIGHT—Vic Toweel won a fifteen round decision from Luis Romero at Johannesburg, So. Africa, on November 17.

FLYWEIGHT—Dado Marino won a fifteen round decision from Terry Allen at Honolulu, T. H., on November 1.

TITLE BOUTS DURING 1952

HEAVYWEIGHT—Jersey Joe Walcott won a fifteen round decision from Ezzard Charles at Municipal Stadium, Philadelphia, Pa., on June 5.

Rocky Marciano won the title by knocking out Jersey Joe Walcott in 13 rounds at Municipal Stadium, Philadelphia, Pa., on September 23.

LIGHT HEAVYWEIGHT—Joey Maxim stopped Ray Robinson, who was unable to come out for the fourteenth round, at Yankee Stadium, New York City, N. Y., on June 25.

Archie Moore won the title by decisioning Joey Maxim over fifteen rounds at The Arena, St. Louis, Mo., on December 17, 1952.

MIDDLEWEIGHT—Ray Robinson won a fifteen round decision from Carl (Bobo) Olson at the Civic Auditorium, San Francisco, Calif., on March 13.

Ray Robinson knocked out Rocky Graziano in three rounds at the Stadium, Chicago, Ill., on April 16.

WELTERWEIGHT—Kid Gavilan won a fifteen round decision from Bobby Dykes at the Stadium, Miami, Fla., on February 4.

Kid Gavilan knocked out Gil Turner in eleven rounds at Municipal Stadium, Philadelphia., Pa., on July 7.

Kid Gavilan won a fifteen round decision from Billy Graham at the Gran Stadium, Havana, Cuba, on October 5.

LIGHTWEIGHT—James Carter won a fifteen round decision from Lauro Salas at the Olympic Auditorium, Los Angeles, Calif., on April 1.

Lauro Salas won the title by decisioning James Carter over fifteen rounds at the Olympic Auditorium, Los Angeles, Calif., on May 14.

James Carter rewon the title by decisioning Lauro Salas over fifteen rounds at the Stadium, Chicago, Ill., on October 15.

FEATHERWEIGHT—None.

BANTAMWEIGHT—Vic Toweel won a fifteen round decision from Peter Keenan at Rand Stadium, Johannesburg, So. Africa, on January 26.

Jimmy Carruthers knocked out Vic Toweel in one round to win the title at Rand Stadium, Johannesburg, So. Africa, on November 15.

FLYWEIGHT—Yoshio Shirai won the title by decisioning Dado Marino over fifteen rounds at Korakuen Stadium, Tokyo, Japan, on May 19.

Yoshio Shirai won a fifteen round decision over Dado Marino at Korakuen Stadium, Tokyo, Japan, on November 15.

TITLE BOUTS DURING 1953

HEAVYWEIGHT—Rocky Marciano kayoed Jersey Joe Walcott in one round at Chicago Stadium, Chicago, Ill., on May 15.

Rocky Marciano kayoed Roland LaStarza in eleven rounds at the Polo Grounds, New York City, N. Y., on Sept. 24.

LIGHT HEAVYWEIGHT — Archie Moore outpointed Joey Maxim in fifteen rounds (split decision) at Ogden, Utah, on June 24.

MIDDLEWEIGHT—Carl (Bobo) Olson outpointed Paddy Young in fifteen rounds at Madison Square Garden in New York City, N. Y., on June 19. (American Title)

Randy Turpin outpointed Charley Humez in fifteen rounds at London, England, on June 9. (European Title)

Carl (Bobo) Olson outpointed Randy Turpin in fifteen rounds at Madison Square Garden in New York City, N. Y., on Oct. 21. (Final of World Elimination). Olson acclaimed universally as world champion.

WELTERWEIGHT — Kid Gavilan kayoed Chuck Davey in ten rounds at Chicago Stadium, Chicago, Ill., on Feb. 11.

Kid Gavilan outpointed Carmen Basilio in fifteen rounds (split decision) at the War Memorial Auditorium, Syracuse, N. Y., on Sept. 18.

Kid Gavilan outpointed Johnny Bratton in fifteen rounds at the Chicago Stadium, Chicago, Ill., on Nov. 13.

LIGHTWEIGHT — Jimmy Carter kayoed Tommy Collins in four rounds at the Boston Garden, Boston, Mass. on April 24.

Jimmy Carter kayoed George Araujo in thirteen rounds at Madison Square Garden, New York City, N. Y., on June 12.

Jimmy Carter kayoed Armand Savoie in five rounds at the Forum in Montreal, Quebec, Canada, on Nov. 11.

FEATHERWEIGHT—None.

BANTAMWEIGHT — Jimmy Carruthers kayoed Vic Toweel in ten rounds at Johannesburg, South Africa, on March 21.

Jimmy Carruthers outpointed Henry (Pappy) Gault in fifteen rounds at Sydney, Australia, on Nov. 13.

FLYWEIGHT — Yoshio Shirai outpointed Tanny Campo in fifteen rounds at Tokyo, Japan, on May 18.

Yoshio Shirai outpointed Terry Allen in fifteen rounds at Tokyo, Japan, on Oct. 27.

TITLE BOUTS DURING 1954

HEAVYWEIGHT — Rocky Marciano outpointed Ezzard Charles in fifteen rounds at Yankee Stadium in New York City, N. Y., on June 17.

Rocky Marciano knocked out Ezzard Charles in eight rounds at Yankee Stadium, New York, on Sept. 17.

LIGHT HEAVYWEIGHT — Archie Moore outpointed Joey Maxim in fifteen rounds at Miami Stadium, Miami, Fla., on Jan. 27.

Archie Moore knocked out Harold Johnson in fourteen rounds at Madison Square Garden in New York City, N. Y., on Aug. 11.

MIDDLEWEIGHT—Carl (Bobo) Olson outpointed Kid Gavilan in fifteen rounds at Chicago Stadium, Chicago, Ill., on Apr. 2.

Carl (Bobo) Olson outpointed Rocky Castellani in fifteen rounds at the Cow Palace in San Francisco, Calif., on Aug. 20.

Carl (Bobo) Olson stopped Pierre Langlois in 11 rounds at Cow Palace, San Francisco, Cal., on December 15.

WELTERWEIGHT — Johnny Saxton outpointed Kid Gavilan in 15 rounds in Philadelphia, Pa., on October 20.

LIGHTWEIGHT—Paddy DeMarco won the title by outpointing James Carter in fifteen rounds at Madison Square Garden in New York City, N. Y., on March 5.

James Carter regained the title in the Cow Palace of San Francisco on Nov. 17. DeMarco was stopped in the fifteenth round.

BANTAMWEIGHT—Jimmy Carruthers outpointed Chamrern Songkitrat in twelve rounds at Bangkok, Thailand, on May 2.

Robert Cohen outpointed Chamrern Songkitrat in fifteen rounds at Bangkok, Thailand, on September 19, to win the title. (Jimmy Carruthers had retired as undefeated champion on May 16).

FLYWEIGHT — Yoshio Shirai outpointed Leo Espinosa in fifteen rounds at Tokyo, Japan, on May 23.

Pascual Perez defeated Yoshio Shirai in 15 rounds in Tokyo, Japan, to win the flyweight championship on Nov. 25.

MILLION DOLLAR GATES

			Crowd	Receipts	Ringside	Won By
July 2, 1921	Dempsey-Carpentier	Jersey City	80,183	$1,789,238	$50.00	Dempsey
Sept. 14, 1923	Dempsey-Firpo	New York	82,000	1,188,603	50.00	Dempsey
Sept. 23, 1926	Tunney-Dempsey	Philadelphia	120,757	1,895,733	27.50	Tunney
July 21, 1927	Dempsey-Sharkey	New York	75,000	1,083,530	27.50	Dempsey
Sept. 22, 1927	Tunney-Dempsey	Chicago	104,943	2,658,660	40.00	Tunney
Sept. 25, 1935	Louis-Max Baer	New York	88,150	1,000,832	25.00	Louis
June 22, 1938	Louis-Schmeling	New York	70,000	1,015,012	40.00	Louis
June 19, 1946	Louis-Conn	New York	45,266	1,925,564	100.00	Louis

TOP PRICES FOR FIGHT TICKETS

ALTHOUGH NOT a heavyweight bout, ringside tickets to the Ted (Kid) Lewis vs. Georges Carpentier battle in England in 1922, sold for 25 guineas, which was close to $125 at the then current rate of exchange. This is believed to be the highest price ever paid for a ringside seat to a boxing bout.

Here is a list of the heavyweight bouts in which the top price of admission was twenty or more dollars:

June 19, 1946—Joe Louis vs. Billy Conn $100.

May 21, 1891—Peter Jackson vs. James J. Corbett—First row at $100. All other seats for public on payment of one year's club membership dues of $66.50.

Sept. 7, 1892—James J. Corbett vs. John L. Sullivan—First row at $100. All other ringside seats at $25.00.

July 4, 1919—Jess Willard vs. Jack Dempsey —$60.

July 4, 1912—Jack Johnson vs. Jim Flynn— —$50.

June 27, 1929—Schmeling vs. Paulino—2 rows —$50.

July 2, 1921—Dempsey vs. Carpentier—$50.

July 4, 1910—Jeffries vs. Johnson—$50.

June 25, 1948—Louis vs. Walcott—$50.

Sept. 22, 1927—Dempsey vs. Tunney—Chicago—$40.

July 23, 1928—Tunney vs. Heeney—$40.

June 18, 1936—Schmeling vs. Louis—1st fight —$40.

June 22, 1938—Schmeling vs. Louis—2nd fight —$30.

June 28, 1939—Louis vs. Galento—$30.

Sept. 29, 1941—Louis vs. Nova—$30.

Sept. 18, 1946—Joe Louis vs. Tami Mauriello —$30.

Sept. 23, 1926—Tunney vs. Dempsey—Philadelphia—$27.50.

June 30, 1927—Walker vs. Milligan—$60.

July 21, 1927—Sharkey vs. Dempsey—$27.50.

June 22, 1937—Braddock vs. Louis—$27.50.

June 20, 1940—Louis vs. Godoy—$27.50.

June 8, 1933—Baer vs. Schmeling—$26.25.

Feb. 27, 1930—Sharkey vs. Phil Scott—$25.

Feb. 27, 1929—Sharkey vs. Stribling—$25.

June 12, 1930—Sharkey vs. Schmeling—1st fight—$25.

July 3, 1931—Schmeling vs. Stribling—$25.

June 14, 1934—Baer vs. Carnera—$25.

July 12, 1923—Willard vs. Firpo—$25.

June 18, 1941—Louis vs. Conn—$25.

June 21, 1932—Sharkey vs. Schmeling—2nd fight—$23.
Aug. 26, 1937—Louis vs. Farr—$23.
June 13, 1935—Braddock vs. Baer—$20.
May 17, 1946—Tami Mauriello vs. Bruce Woodcock—$20.
Sept. 17—Woodcock vs. Lesnevich—20 guineas.
Nov. 5—Baksi vs. Mills—10 guineas.
Dec. 5, 1947—Louis vs. Walcott—$30.
Mar. 5, 1948—Lesnevich vs. Fox—$20.
Sept. 21, 1948—Zale vs. Cerdan—$30.
Sept. 23, 1948—Williams vs. Flores—$20.
Dec. 6, 1948—Woodcock vs. Savold—$42.
Oct. 14, 1949—Charles vs. Valentino—$50.
July 10, 1951—Turpin vs. Robinson—10 guineas.
July 18, 1951—Charles vs. Walcott—$20.
Sept. 12, 1951—Robinson vs. Turpin—$30.
June 5, 1952—Walcott vs. Charles—$30.
Sept. 1, 1952—Robinson vs. Maxim—$30.
Sept. 23, 1952—Walcott vs. Marciano—$40.
May 15, 1953—Marciano vs Walcott—$50.
June 9, 1953—Turpin vs. Humez—10 guineas.
June 24, 1953—Maxim vs. Moore—$20.
Sept. 24, 1953—Marciano vs. La Starza—$30.
Sept. 17, 1953—Carruthers vs. Gault—$22.50.
Oct. 21, 1953—Turpin vs. Olson—$20.
June 17, 1954—Marciano vs. Charles—$40.
Sept. 17, 1954—Marciano vs. Charles—$40.

RAY ROBINSON VS. RANDY TURPIN—RECORD GATE

A record for gate receipts for a non-heavyweight bout was set on September 12, 1951, at the Polo Grounds, New York City, N. Y., when Ray Robinson regained the world middleweight title by stopping Randy Turpin in ten rounds.

Only nine fights, all heavyweight championship affairs, have grossed more. The purses of the fighters, including film and Theater-TV rights, were the largest ever received by these two fighters and Turpin's also constituted a record for a British fighter, any division.

Here is the official breakdown:

Paid attendance	61,370
Gross gate	$767,626.17
Overall gross (including U. S. film and Theater-TV rights)	992,630.00
Gross Theater-TV	25,000.00
Gross U. S. films	200,000.00
Net gate receipts	607,195.00
Federal tax	127,026.73
State tax	33,404.37
State tax on Theatres	1,181.63
Robinson's share (including movies and TV)	248,491.18
Turpin's share (including movies and TV)	207,075.99

ZALE vs. GRAZIANO BOUT SETS RECORD

IN THE fight between Tony Zale and Rocky Graziano for the world middleweight championship, staged at the Yankee Stadium on September 27, 1946, champion and challenger received more money than ever had been obtained by fighters in a middleweight bout. Though Zale had contracted for 32½ percent and Graziano for 27½, an agreement was made whereby if Zale retained his title, he was to split the percentage with each receiving an equal amount—30 percent. The gross gate was $342,497 and each fighter obtained $78,892.87. In their second bout in the Chicago Stadium on July 16, 1947, these fighters set a new indoor record for receipts of $422,918.

WINNERS OF THE RING MAGAZINE ANNUAL MERIT AWARD

EACH YEAR a gold and silver medal is awarded by The RING magazine to the boxer, who, during the past year, has by his conduct, and fighting qualities, earned the esteem of the sports public.

The four points which govern The RING award for "The Fighter of the Year," are:

1. He must be foremost in his contribution to the skill and the science of boxing and he need not be a champion.

2. The recipient must combine with his high place in the ranking of fighters, a similar position as a sportsman.

3. He must associate with his abilities as a fighter, good public relations and a reputation for clean and moral living.

4. The boxer receiving this award must be recognized as an example to the growing American youth.

Recipients of Merit Award from 1928 to 1949:

1928—Gene Tunney.
1929—Tommy Loughran.
1930—Max Schmeling.
1931—Tommy Loughran.
1932—Jack Sharkey.
1933—No award.
1934—Barney Ross and Tony Canzoneri.
1935—Barney Ross.
1936—Joe Louis.
1937—Henry Armstrong.
1938—Joe Louis.
1939—Joe Louis.
1940—Billy Conn.
1941—Joe Louis.
1942—Ray Robinson.
1943—Fred Apostoli.
1944—Beau Jack.
1945—Willie Pep.
1946—Tony Zale.
1947—Gus Lesnevich.
1948—Ike Williams.
1949—Ezzard Charles.
1950—Ezzard Charles.
1951—Ray Robinson.
1952—Rocky Marciano.
1953—Carl Bobo Olson.
1954—Rocky Marciano.

The RING magazine in keeping with a fine and colorful tradition has since 1922 awarded 162 belts to the various world champions in each division. In 1952 the following received The RING belt:

1952

155—James Carter (Lightweight Champion)
156—Lauro Salas (Lightweight Champion)
157—Yoshio Shirai (Flyweight Champion)
158—Kid Gavilan (Welterweight Champion)
159—Rocky Marciano (Heavyweight Champ.)
160—James Carter (Lightweight Champion)
161—Jimmy Carruthers (Bantamweight Champion)

1953

162—Carl Bobo Olson (Middleweight Champion)

1954

163—Paddy DeMarco (Lightweight Champion)
164—Robert Cohen (Bantamweight Champion)
165—Johnny Saxton (Welterweight Champion)
166—James Carter (Lightweight Champion)
167—Pascual Perez (Flyweight Champion)

WINNERS OF THE EDWARD J. NEIL TROPHY

A MEMORIAL PLAQUE awarded by the Boxing Writers' Association of New York to the person who has done the most for boxing during the preceding year.

Edward J. Neil, the man whose memory is honored annually, was born January 17, 1900 in Methuen, Mass. He served the Associated Press, both as a sports writer, and a war correspondent, with distinction and steadfast devotion to duty.

On January 3, 1938, while serving as a war correspondent with the Loyalist Army in the Spanish Civil War, Edward J. Neil died of shrapnel wounds suffered in the line of duty. The boxing writers of New York keep alive the memory of beloved "Eddie" Neil with the annual presentation of the Neil Trophy.

Previous Winners:

1938—Jack Dempsey.
1939—Billy Conn.
1940—Henry Armstrong.
1941—Joe Louis.
1942—Sgt. Barney Ross (U. S. M. C. R.).
1943—The Boxers in All Branches of the Armed Forces of Our Country.
1944—Lt. Commdr. Benny Leonard, U. S. M. S.
1945—James J. Walker (Author of Walker Boxing Law, former Mayor of the City of New York).
1946—Tony Zale.
1947—Gus Lesnevich.
1948—Ike Williams.
1949—Ezzard Charles.
1950—Ray Robinson.
1951—Joe Walcott.
1952—Rocky Marciano.
1953—Kid Gavilan.
1954—Carl Bobo Olson.

RECIPIENTS OF THE JAMES J. WALKER MEMORIAL AWARD

Awarded annually since 1940 by the Boxing Writers' Association of New York to an individual for long and meritorious service in boxing. Before 1947 the award was known as the Meritorious Service Award.

1940—James J. Walker.
1941—Gene Tunney.
1942—No award.
1943—Nat Fleischer.
1944—John J. Phelan.
1945—James J. Johnston.
1946—Mike Jacobs.
1947—James A. Farley.
1948—Dan Morgan.
1949—Abe J. Greene.
1950—Wilbur Wood.
1951—Edward P. F. Eagan.
1952—George A. Barton.
1953—Dr. Vincent A. Nardiello.
1954—James J. Braddock.

ROOKIE OF THE YEAR AWARD

1950—Laverne Roach
1952—Gil Turner
1954—Floyd Patterson
1951—Rocky Castellani
1953—Vince Martinez
1954—Frankie Ryff

Receipts and Taxes on Fights Promoted by Tex Rickard

(From his first boxing promotion, the Gans-Nelson fight at Goldfield, Nev., on September 3, 1906, through January 1924.)

Name of Contestants	Gross Receipts	Federal & State Tax
Dempsey-Carpentier	$1,626,580.00	$292,978.66
Willard-Dempsey	496,310.00	67,680.00
Leonard-Tendler	363,033.15	65,513.00
Jeffries-Johnson	270,715.00	No tax
Gans-Nelson	69,715.00	No tax
Leonard-Mitchell	136,408.36	6,404.18
Brennan-Dempsey	162,760.20	24,298.30
Leonard-Kansas	126,767.75	17,504.45
Willard-Moran	152,000.00	
Wilson-O'Dowd	108,619.65	15,713.25
Gibbons-Greb	118,762.25	6,105.55
Britton-Leonard	131,198.65	18,248.15
Dundee-Welling	51,749.50	7,306.75
Lynch-Sharkey	38,803.80	4,678.40
Noble-Murray	21,074.90	3,012.25
Sharkey-Ledoux	43,103.50	6,162.55
Cross-Bogash	25,010.90	3,657.75
Jackson-Fitzsimmons	68,873.30	9,758.40
P. Moore-Montreal	31,186.40	4,647.55
Britton-Lewis	66,910.90	9,706.65
Seiger-DeFoe	42,585.75	6,077.25
Brennan-Martin	51,597.65	7,635.45
Bogash-Bartfield	21,375.45	3,289.35
Jackson-Dundee	51,836.70	7,607.55
Loadman-Beecher	28,085.95	4,098.45
Jackson-Kansas	86,362.60	3,954.15
Seiger-Chaney	75,384.85	10,810.50
Herman-Buff	66,819.85	9,699.70
Jackson-Hartley	29,712.70	4,391.41
Lynch-Goldstein	28,851.15	4,171.95
Smith-O'Dowd	50,127.30	7,218.60
Leonard-Welling	99,750.00	14,548.05
Sharkey-Lynch (2d)	46,774.40	6,839.05
Lynch-Herman	82,683.10	11,889.70
Moore-Sharkey	17,998.50	2,859.85
Jackson-Mitchell	45,807.70	6,818.25
Chaney-Beecher	32,155.05	4,640.50
Smith-Burman	37,612.25	5,406.40
Shade-Keiser	21,780.10	3,192.40
Tendler-Kansas	57,437.50	8,061.10
Rice-Friedman	26,751.50	3,717.85
Smith-Hill	14,465.55	2,067.91
Greb-Weinert	48,604.95	6,862.90
Buff-Sharkey	51,998.20	7,432.30
G. Chaney-Dundee	32,185.10	4,641.25
Smith-Lynch	34,719.55	4,968.85
Leonard-Ward	48,222.00	2,481.60
McTigue-Smith	10,958.25	665.19
Tendler-Friedman	39,680.05	5,696.20
Herman-Smith	46,848.60	6,665.05
Jackson-Dundee	45,363.70	6,409.45
B. Herman-Chaney	25,985.25	3,615.12
Tunney-Levinsky	44,817.90	6,189.00
P. Herman-Reisker	14,345.50	2,030.17
Dundee-Benjamin	43,280.00	5,977.30
Britton-Shade	42,381.30	5,946.90
White-Jackson	39,354.55	2,084.10
Tendler-Gold	30,319.85	4,234.75
Wills-Norfolk	56,115.75	7,768.35
Wilson-Downey	54,410.20	9,737.80
Dundee-White	40,247.95	5,600.50
Smith-Burman	35,933.15	4,969.55
Herman-Martin	34,938.75	4,849.25
Tendler-Dundee	52,976.05	7,875.10
Tunney-Greb	65,322.43	9,150.89
Brennan-Tracey	18,618.75	2,640.70
Lynch-Smith	17,907.80	2,519.70
Buff-Lynch	48,475.25	6,757.90
Dundee-Martin	45,763.35	6,375.40
Krug-Rosenberg	22,255.65	3,130.30
White-Barrett	26,126.35	3,665.50
Seiger-Sullivan	10,311.95	1,457.95
Lynch-Wolfe	24,296.10	3,395.15
Wills-Johnson	20,793.55	2,927.85
Johnson-Martin	17,574.80	2,592.60
Miske-Gibbons	39,392.50	5,479.40
White-Marks	41,550.95	5,769.65
Britton-Walker	54,957.55	7,616.10
Villa-Goldstein	51,268.00	7,796.00
Kaplan-Sullivan	27,716.70	3,779.55
Heavyweight Show	7,891.40	1,071.10
Tunney-Weinert	14,705.60	2,009.40
Bernstein-Wagner	37,421.90	3,729.35
White-Mitchell	42,904.40	5,850.60
Lynch-Smith	26,616.70	6,620.55
Villa-Martin	35,788.00	4,880.25
Martin-Bernstein	46,785.00	6,362.50
Johnson-Brennan	60,500.00	8,250.00
Tendler-Moran	58,988.00	8,043.90
New Talent Show	6,915.40	943.61
Greb-Loughran	24,879.80	3,392.70
Dundee-Flores	38,272.30	5,218.95
White-Kansas	53,204.80	7,255.20
Tremaine-Curtin	47,658.60	6,498.90
Heavyweight Show	4,936.14	673.61
Greb-Tunney	59,241.60	8,078.40
Villa-Genaro	61,561.50	8,394.75
Firpo-Brennan	50,755.10	6,921.15
Flores-Noble	15,601.00	2,127.45
Jackson-Ward	6,083.00	882.45
Milk Fund	350,037.00	18,570.20
Willard-Firpo	430,939.30	78,352.60
Dempsey-Firpo	1,188,525.80	162,531.20
Dundee-Bernstein	41,084.85	5,729.65
Kaplan-Latzo	5,878.65	875.95
Martin-Beecher	9,921.53	1,448.13
Duane-Ryckoff	5,926.55	846.90
White-Mitchell	30,647.95	4,284.02
Shade-Doyle	23,774.90	3,332.02
Bernstein-Moran	22,518.15	3,157.90
Flores-Tiplitz	11,332.60	1,605.55
Villa-Feldman	8,035.75	1,170.10
Jerome-Duane	24,317.10	3,386.70
White-Moran	20,365.65	2,860.80
Bernstein-Kansas	13,112.55	1,867.40
Shade-Wells	20,487.95	2,881.00
Johnson-Renault	56,148.40	7,656.60
Siki-Norfolk	66,337.55	9,160.40
Jerome-Duane	32,630.80	4,495.05
Tremaine-Genaro	20,860.00	2,897.55

Total gross receipts, $9,709,887.19.

Total Federal and State tax receipts, $1,312,659.22.

GARDEN PROMOTIONS UNDER TEX RICKARD, WILLIAM F. CAREY AND JIMMY JOHNSTON

	Gross Receipts	Attendance
1925		
Dec. 11—Berlenbach-Delaney	$148,155	17,675
Dec. 18—Kaplan-B. Herman	54,705	14,081
Dec. 23—McTigue-Flowers	49,976	13,777
Total	$252,836	45,533
1926		
Jan. 1—Shade-Todd	$28,808	11,273
Jan. 8—Terris-Vinez	43,480	14,751
Jan. 15—Delaney-Fitzsimmons	42,383	17,451
Jan. 22—Zivic-Milligan	39,163	13,920
Jan. 29—Glick-Dundee	41,566	14,495
Feb. 5—Delaney-Risko	51,638	16,572
Feb. 12—Sharkey-Hoffman	25,031	9,918
Feb. 19—Zivic-Milligan	40,723	14,227
Feb. 26—Greb-Flowers	95,577	17,256
Mar. 1—McGraw-Loayza	58,602	15,583
Mar. 15—McTigue-Delaney	72,363	18,507
Mar. 19—Berlenbach-Risko	56,494	16,140
Mar. 25—Stribling-Slattery	78,432	18,808
April — Circus		
May 7—DeMave-Renault	41,701	13,414
May 14—Stribling-Risko	54,684	15,579
May 17—McGraw-Loayza Benefit		
May 21—Huffman-Carpentier	48,736	14,676
May 27—McGraw-Wagner	11,897	5,305
June 24—Walker-Dundee	50,168	10,507
July 1—McTigue-Risko	9,045	4,743
July 8—Slattery-Sage	8,670	4,700
July 22—Baker-Freeman	6,735	3,997
Aug. 5—Suggs-Sarmiento	22,640	11,959
Aug. 19—Greb-Flowers	75,176	15,367
Aug. 26—Perrson-Risko	26,407	11,281
Sept. 2—Graham-Suggs	28,089	12,754
Sept. 9—Dundee-Burnbrook	19,561	9,731
Sept. 30—Glick-Morgan	32,671	11,676
Oct. 8—Hauser-Diener	36,173	14,213
Oct. 15—Dundee-Zivic	31,628	12,864
Oct. 22—Maloney-DeKuh	57,900	18,903
Oct. 29—Hudkins-McGraw	70,849	18,133
Nov. 1—Perrson-Gorman	21,784	9,424
Nov. 19—Duane-Morgan	50,363	15,290
Dec. 2—Maloney-Diener	48,772	16,667
Dec. 13—Kaplan-Rosenberg	27,588	10,731
Dec. 17—Graham-Canzoneri	22,390	9,367
Dec. 22—Perrson-Maloney	54,414	12,872
Total	$1,544,549	484,805
1927		
Jan. 4—Bass-Chapman	$23,621	9,545
Jan. 7—Morgan-McGraw	29,448	10,850
Jan. 14—Roberts-Dundee	62,535	18,617
Jan. 21—LaBarba-Clark	59,381	16,879
Jan. 28—Berlenbach-McTigue	93,255	18,867
Feb. 4—Rosenberg-Graham	66,945	15,200
Feb. 7—Stribling-Huffman	15,715	6,635
Feb. 18—Delaney-Maloney	183,285	19,302
Feb. 25—Uzcudun-Hansen	37,971	14,487
Mar. 3—Sharkey-McTigue	120,134	15,684
Mar. 14—Callahan-DiVodi	40,340	10,236
Mar. 18—Terris-Wallace	35,094	11,273
Apr. 1—Uzcudun-Heeney	46,809	14,895
Apr. 5—Baker-Ward	12,203	5,643
May 9—McTigue-McCarthy	41,324	11,815
May 13—Terris-Loayza	81,208	16,542
Circus		
July 28—Berlenbach-Lawson	12,977	7,025
Aug. 4—Gorman-Heeney	12,297	6,801
Aug. 18—Freeman-Mason	8,818	5,650
Aug. 25—Renault-DeKuh	16,963	9,452
Sept. 1—Flowers-Anderson	16,248	8,856
Sept. 8—Meadon-Heeney	39,707	14,723
Sept. 15—Glick-Snell	13,377	7,069
Sept. 30—Heeney-Maloney	35,930	13,668
Oct. 7—McTigue-Loughran	72,502	13,906
Oct. 14—Delaney-Renault	54,261	16,253
Oct. 24—Dundee-Canzoneri	34,695	10,237
Nov. 4—Scott-Hansen	29,994	12,267
Nov. 14—DiVodi-Martinez	40,659	15,196
Nov. 18—Touchstone-Dorval	13,583	5,743
Nov. 25—Uzcudun-Risko	44,120	14,344
Dec. 1—Canzoneri-Fernandez	23,020	9,932
Dec. 12—Loughran-Slattery	60,024	11,192
Dec. 16—Morgan-Glick	30,165	9,837
Dec. 23—Terris-McGraw	54,905	13,234
Dec. 30—Canzoneri-Taylor	43,851	14,357
Total	$1,607,314	436,212

		Gross Receipts	Attendance
1928			
Jan. 6	Loughran-Lomski	$78,336	14,377
Jan. 13	Sharkey-Heeney	162,313	17,954
Jan. 20	Hudkins-Tendler	35,543	13,172
Feb. 3	McTigue-Lomski	40,320	12,899
Feb. 10	Bass-Canzoneri	64,074	14,224
Feb. 17	Hudkins-Baker	76,481	17,813
Feb. 24	Terris-McLarnin	83,292	18,843
Mar. 1	Delaney-Heeney	174,444	19,295
Mar. 12	Sharkey-Risko	101,743	12,039
Mar. 16	Flowers-Petrolle	23,004	9,082
Mar. 23	Petrolle-Fernandez	28,872	11,358
Mar. 30	Lomski-Sekyra	49,798	13,540
Apr. 30	Sharkey-Delaney	88,574	15,135
May 4	Glick-Tenario	14,558	6,081
May 11	Scott-Roberti	50,712	12,101
May 24	Morgan-Martin	15,782	5,577
May 31	Kaplan-Quintero	12,578	5,497
June 7	McTigue-Emmanuel	15,490	5,517
June 21	McLarnin-McGraw	33,182	12,558
June 28	Loughran-Emmanuel	15,036	4,970
July 26	Tunney-Heeney — Yankee Stadium	$548,865.50	
Sept. 6	Stribling-Squires	15,056.17	6,633
Sept. 13	Baker-Corbett	31,933.71	11,855
Sept. 28	Canzoneri-Routis	27,128.30	10,330
Oct. 5	Grogan-Glick	39,321.75	15,239
Oct. 11	Rosenbloom-DeVos	20,520.20	8,708
Nov. 5	Uzcudun-Von Porat	39,657.96	15,235
Nov. 16	Glick-Gans	56,683.64	19,773
Nov. 23	Kaplan-Ebbetts	20,614.42	8,829
Nov. 30	Griffiths-Braddock	53,836.87	19,565
Dec. 10	Called Off		
Dec. 14	Singer-Canzoneri	59,955.02	21,629
Dec. 21	Maloney-O'Kelly	28,876.22	11,748
Dec. 28	Hudkins-DeVos	64,499.44	19,082
	Total	$1,657,847.00	423,175
1929			
Jan. 4	Schmeling-Sekyra	$37,114.58	14,469
Jan. 11	McLarnin-Glick	63,574.80	20,404
Jan. 18	Lomski-Braddock	55,923.26	18,535
Jan. 25	Sharkey-Christner	73,609.19	18,506
Feb. 1	Risko-Schmeling	66,220.92	21,056
Feb. 8	Singer-Taylor	56,744.04	19,925
Feb. 15	Fields-Gans	41,454.86	14,916
Feb. 22	Uzcudun-Christner	81,504.64	20,899
Mar. 1	McLarnin-Glick	71,797.81	18,855
Mar. 11	Slattery-Braddock	37,159.93	12,172
Mar. 15	Singer-Taylor	57,913.19	19,369
Mar. 22	McLarnin-Miller	95,900.88	21,712
Apr. 26	Canzoneri-Dorfman	26,452.25	9,638
May 3	Mello-Jones	23,122.83	9,612
May 10	Wallace-Kaplan	28,032.87	10,493
May 17	Singer-Fernandez	33,798.46	9,115
May 23	Flowers-Berg	31,430.76	12,232
Sept. 12	Griffiths-Hayman	26,699.31	11,495
Oct. 3	Terris-Loayza	22,811.21	9,735
Oct. 11	Singer-Zazzarino	66,358	20,273
Oct. 18	Canzoneri-Farr	20,284	8,453
Oct. 21	Singer-Abad	94,682	16,235
Nov. 4	Huat-Schwartz	17,300	7,619
Nov. 15	Braddock-Rosenbloom	36,709	15,061
Nov. 22	DeVos-Ebbetts	27,184	11,145
Nov. 29	Singer-Nebo	49,397	16,388
Dec. 9	Scott-Von Porat	85,561	17,743
Dec. 13	McLarnin-Goldstein	87,760	19,541
Dec. 20	Morgan-Bass	28,380	9,460
Dec. 27	Risko-Griffiths	35,847	13,069
	Total	$1,480,733.55	448,245
1930			
Jan. 3	Rosenbloom-Lomski	$23,297	9,575
Jan. 10	Uzcudun-Von Porat	46,406	17,874
Jan. 17	Canzoneri-Berg	54,008	19,901
Jan. 24	Carnera-Peterson	60,141	21,304
Jan. 31	Singer-Loayza	51,649	18,827
Feb. 14	Hudkins-Rosenbloom	49,323	17,546
Feb. 21	Johnson-Latzo	33,436	12,726
Feb. 28	Sandwina-Bertazzola	15,185	6,206
Mar. 10	Rosenbloom-Johnson	48,820	16,219
Mar. 14	Loayza-Canzoneri	26,599	10,563
Mar. 21	Chocolate-Ridgeway	50,574	18,507
Mar. 24	Risko-Campolo	46,852	10,776
Mar. 28	McLarnin-Thompson	66,189	17,846
Apr. 4	Berg-Glick	34,662	13,040
Apr. 30	Johnson-Rosenbloom	49,458	14,967
May 16	Wolgast-LaMorte	15,127	6,051
May 23	Singer-Fernandez	37,630	13,755
May 28	LaBarba-Graham	14,894	6,410
June 12	Sharkey-Schmeling — (Outdoors)	711,668	77,116

		Gross Receipts	Attendance
July 17	Mandell-Singer (Outdoors)	129,663	29,551
Aug. 7	Chocolate-Berg (Outdoors)	152,377	36,565
Sept. 11	Singer-McLarnin (Outdoors)	133,724	29,934
Oct. 3	Suarez-Miller	34,441	12,249
Oct. 10	Berg-Petrolle	35,633	12,586
Nov. 3	Chocolate-LaBarba	48,384	17,661
Nov. 21	McLarnin-Petrolle	47,992	13,428
Nov. 28	LaBarba-Taylor	22,192	8,790
Dec. 12	Battalino-Chocolate	70,074	16,136
Dec. 19	Baer-Schaaf	24,978	10,116
Dec. 26	Wolgast-Genaro	70,260	7,349
	Total	$1,078,215	350,408

1931

Jan. 2	Osa-Charles	$14,152	5,511
Jan. 9	Harvey-Dundee	26,686	11,219
Jan. 16	Baer-Heeney	23,854	10,016
Jan. 23	Braddock-Schaaf	14,336	6,069
Jan. 30	Berg-Perlick	22,791	9,590
Feb. 6	Loughran-Baer	33,379	13,089
Feb. 20	Shea-Francis	20,883	9,259
Feb. 27	Petrolle-Tut	39,296	15,281
Mar. 13	Loughran-Schaaf	29,465	11,900
Mar. 27	LaBarba-Francis	20,693	8,963
Mar. 30	Poreda-Risko	16,667	9,109
May 8	Berg-Herrera	20,952	9,347
May 15	Loughran-Campolo	31,051	11,842
May 22	Battalino-LaBarba	29,485	10,409
May 27	McLarnin-Petrolle	70,184	19,272
June 4	Dundee-Jeby	10,243	4,208
June 18	Singer-Massey	18,897	7,471
June 25	Petrolle-Suarez	23,826	9,394
Sept. 17	Fields-Terry	11,514.45	4,968
Oct. 2	Shade-Jeby	8,549.10	5,333
Oct. 9	Sekyra-Braddock	9,767.88	4,590
Oct. 16	Townsend-Walker	13,567.47	6,471
Nov. 13	Loughran-Uzcudun	29,610.61	12,492
Nov. 20	Canzoneri-Chocolate	83,408.45	20,067
Nov. 27	Carnera-Campolo	41,306.57	31,682
Dec. 11	Singer-Battalino	46,918.24	17,250
Dec. 18	Loughran-Levinsky	21,364.67	8,678
Dec. 30	Petrolle-Townsend	40,102.78	15,567
	Total	$772,950.22	315,047

1932

Jan. 15	Loughran-Hamas	$23,924.60	9,772
Jan. 22	Ran-Petrolle	45,557.79	16,817
Jan. 29	Levinsky-Baer	31,476.14	11,809
Feb. 5	Ruggeriello-Schaaf	21,198.40	8,670
Feb. 19	Townsend-Ran	26,288.07	10,701
Feb. 26	Fuller-Miller	15,914.65	6,317
Mar. 11	Battalino-Ran	46,319.55	14,781
Mar. 18	Fuller-Wallace	9,896.39	4,155
Mar. 24	Petrolle-Battalino	65,959.14	15,449
Apr. 1	Fuller-Berg	26,015.87	10,477
May 13	Schaaf-Gross	9,383.	4,156
May 20	Fuller-Berg	19,845.14	7,838
May 26	Walker-Uzcudun	20,270.68	8,684
Oct 7	Leonard-McLarnin	65,355.15	21,893
Oct. 13	Chocolate-Feldman	13,694.65	6,673
Nov. 4	Canzoneri-Petrolle	78,567.55	17,462
Nov. 18	Carnera-Santa	13,910.10	7,287
Dec. 9	Chocolate-LaBarba	31,385.30	12,858
Dec. 16	McLarnin-Fuller	27,552.30	11,294
	Total	$584,521.17	207,093

1933

Jan. 6	Schaaf-Poreda	$12,400.55	7,363
Jan. 13	Jeby-Battaglia	16,182.79	7,462
Jan. 20	Birkie-Braddock	6,019.45	4,967
Jan. 27	La-Barba-Watson	13,992.60	11,324
Feb. 3	Canzoneri-Townsend	14,878.80	12,062
Feb. 10	Carnera-Schaaf	44,119.45	21,935
Feb. 24	Risko-Levinsky	11,719.75	9,354
Mar. 10	Rosenbloom-Heuser	16,359.30	12,783
Mar. 17	Jeby-Dundee	16,761.55	12,900
Mar. 24	Rosenbloom-Godwin	12,163.70	9,718
Mar. 31	Heuser-Ebbetts	10,365.30	8,720
May 19	Chocolate-Watson	31,675.35	13,836
Aug. 17	Perroni-Gastanaga	7,565.36	4,987
Oct. 9	McCorkindale-Perroni	7,334.48	4,593
Nov. 3	Rosenbloom-Walker	18,800.47	10,424
Nov. 17	Hamas-Ramage	5,751.49	3,484
Nov. 24	Chocolate-Canzoneri	28,439.81	12,819
Dec. 15	Canzoneri-Locatelli	18,680.80	9,023
Dec. 29	Impellitieri-Neusel	12,597.79	6,303
	Total	$305,808.79	184,057

	Gross Receipts	Attendance
1934		
Jan. 12—Locatelli-Berg	$15,646.04	8,213
Jan. 19—Brouillard-Olin	8,901.27	4,530
Feb. 2—Canzoneri-Locatelli	16,830.42	8,037
Feb. 9—Levinsky-Massera	8,877.21	4,295
Mar. 9—Neusel-Levinsky	20,174.48	10,263
May 4—Neusel-Loughran	23,122.79	11,188
May 11—Belloise-Hayes	8,369.60	4,520
Oct. 5—Hamas-Lasky	39,772.84	12,701
Nov. 2—Klick-Dublinsky	21,952.87	11,701
Nov. 16—Rosenbloom-Olin	14,987.10	7,612
Nov. 23—Brouillard-Gains	10,180.08	5,910
Nov. 30—Fuller-Jadick	6,164.70	3,815
Dec. 14—Fuller-Cool	13,589.71	7,703
Total	$208,569.11	100,488
1935		
Jan. 11—Ambers-Dublinsky	$15,510.52	8,277
Jan. 25—Risko-Dundee	16,707.76	8,402
Mar. 1—Fuller-Ambers	19,012.54	9,529
Mar. 15—Carnera-Impellitieri	44,949.92	18,284
Mar. 22—Lasky-Braddock	22,426.04	10,330
May 10—Canzoneri-Ambers	49,920.	17,782
Aug. 29—Baer-Doyle	26,043.31	11,916
Oct. 4—Canzoneri-Roth	36,519.78	15,101
Nov. 1—Carnera-Neusel	31,727.28	13,084
Nov. 15—Salica-Escobar	18,535.04	8,509
Nov. 29—McAvoy-McCoy	11,426.34	5,130
Nov. 22—Klick-Roth	14,372.88	6,658
Dec. 3—Louis-Uzcudun	128,394.75	21,016
Dec. 20—McAvoy-Risko	10,135.94	4,560
Dec. 27—BLACK DIAMOND GLOVES	3,945.22	2,726
Total	$449,627.32	166,434
1936		
Jan. 3—Klick-Ambers	$18,310.65	8,733
Jan. 17—Pacho-Locatelli	10,082.87	5,134
Jan. 24—Brescia-Connolly	6,559.50	3,231
Feb. 7—Ambers-Arizmendi	11,888.84	5,783
Feb. 21—Locatelli-Janazzo	5,475.93	3,177
Mar. 6—Carnera-Gastanaga	18,504.23	8,810
Mar. 13—Lewis-McAvoy	37,752.14	12,993
May 8—Canzoneri-McLarnin	85,824.76	16,699
May 15—Montanez-Del Genio	15,473.37	7,914
May 29—Lewis-Godwin	4,091.77	2,552
Sept. 3—Ambers-Canzoneri	73,716.60	18,173
Sept. 11—Garcia-Locatelli	15,528.27	8,114
Oct. 5—Canzoneri-McLarnin	54,227.49	11,642
Oct. 30—Garcia-Janazzo	10,682.83	5,520
Nov. 13—Escobar-Quintana	12,775.44	6,624
Nov. 20—Ambers-McLarnin	32,187.12	10,096
Nov. 27—Ross-Janazzo	22,859.23	7,368
Dec. 18—Pastor-Impellitieri	7,436.94	4,386
Total	$443,377.27	146,949
1937		
Jan. 8—Ambers-Venturi	$18,908.36	9,206
Jan. 29—Louis-Pastor	111,523.10	18,926
Feb. 19—Steele-Risko	17,827.48	7,049
Feb. 26—Venturi-Montanez	31,114.64	13,756
Mar. 12—Armstrong-Belloise	13,502.88	6,351
Mar. 19—Armstrong-Spoldi	21,247.26	9,446
Apr. 5—Ambers-Montanez	54,307.44	17,149
May 7—Ambers-Canzoneri	40,736.40	10,818
May 14—Lewis-Perroni	7,918.28	3,960
June 17—Saban-Pacho	10,173.06	9,398
June 24—Belloise-McLeod	5,379.78	5,550
July 1—Loder-Walker	5,683.02	6,235
July 8—Blatch-Armstrong	11,541.20	10,843
July 15—Kelly-Fox	7,925.48	7,844
July 22—Pacho-Garcia	11,958.22	11,087
July 29—Beuhold-Junior	13,164.42	12,226
Aug. 5—Del Genio-Pacho	9,511.25	8,799
Aug. 12—Krieger-Woods	10,006.30	9,635
Aug. 19—Chocolate-DeFoe	8,257.45	8,393
Aug. 27—McDonald-Scholz	3,304.52	3,757
Sept. 2—Zengaras-Wallace	3,479.37	3,977
Sept. 9—Roth-Junior	5,755.87	5,908
Sept. 16—Armstrong-DeFoe	9,211.47	9,480
Total	$432,437.25	209,793
1925-1937	$10,818,853.88	3,480,557

RECEIPTS FOR MADISON SQUARE GARDEN SHOWS—1937

Mike Jacobs took over the boxing promotions in Madison Square Garden starting with the Henry Armstrong-Petey Sarron world featherweight championship fight on October 29, 1937.

Following is a complete list of all fights staged in Madison Square Garden from 1937 to date under Jacobs and later under the James D. Norris organizations.

	Attendance	Receipts
Oct. 29—Armstrong-Sarron	11,847	$34,708
Nov. 19—Armstrong-Beauhold	13,871	38,256
Nov. 26—Mann-Pastor	6,607	18,473
Dec. 13—Schmeling-Thomas	16,125	74,109
Dec. 17—Baer-Hogan	6,889	17,571
	55,339	$183,117
Total 1937 figures	263,132	$615,554

RECEIPTS FOR MADISON SQUARE GARDEN SHOWS—1938

	Attendance	Receipts
Jan. 7—Apostoli-Steele	7,970	$23,169
Jan. 12—Armstrong-Venturi	11,947	32,083
Jan. 21—Braddock-Farr	17,369	80,645
Feb. 4—Apostoli-Lee	10,894	30,079
Feb. 18—Adamick-Thomas	6,024	16,070
Feb. 23—Louis-Mann	19,519	111,716
Mar. 4—Barlund-Baer	8,565	23,102
Mar. 11—Baer-Farr	18,222	74,409
Apr. 1—Apostoli-Lee	15,218	43,497
May 13—Galento-Mann	9,190	25,670
May 20—Lee-Krieger	5,463	13,707
May 31—Armstrong-Ross	26,430	160,861
July 21—Davis-Friedkin	4,873	8,678
Aug. 17—Armstrong-Ambers	19,216	107,281
Aug. 24—Montanez-Drouillard	6,588	10,485
Sept. 16—Montanez-Garrison	5,400	12,064
Oct. 3—Nova-Barlund	5,502	12,634
Nov. 18—Apostoli-Corbett	6,397	21,602
Nov. 23—Armstrong-Garcia	15,725	79,931
Dec. 16—Nova-Farr	10,443	29,637
	230,955	$913,320

RECEIPTS FOR MADISON SQUARE GARDEN SHOWS—1939

	Attendance	Receipts
Jan. 6—Conn-Apostoli	10,918	$25,459
Jan. 13—Burman-Farr	9,756	22,737
Jan. 23—Louis-Lewis	17,350	102,015
Feb. 3—Bettina-Fox	7,947	18,190
Feb. 10—Conn-Apostoli	18,988	49,424
Feb. 24—Ambers-Arizmendi	8,837	19,365
Mar. 3—Mann-Knox	5,142	11,008
Mar. 17—Davis-Farber	13,435	31,802
Mar. 31—Armstrong-Day	11,028	29,008
May 3—Woods-Blair	4,325	6,947
May 12—Conn-Krieger	10,087	25,701
May 23—Day-Montanez	7,122	14,074
June 8—Davis-Brink	4,239	7,239
June 15—Garcia-Woods	6,068	9,876
July 13—Conn-Bettina	15,295	50,869
Oct. 2—Garcia-Apostoli	11,465	35,434
Nov. 1—Davis-Canzoneri	12,750	30,713
Nov. 17—Conn-Lesnevich	13,704	45,068
Dec. 1—Scalzo-Stolz	5,404	12,852
Dec. 15—Davis-Larkin	17,116	43,522
Dec. 22—Scalzo-Chavez	5,103	9,882
	216,079	$601,185

RECEIPTS FOR MADISON SQUARE GARDEN SHOWS—1940

	Attendance	Receipts
Jan. 5—Apostoli-Bettina	7,707	$19,062
Jan. 10—Conn-Cooper	5,658	14,400
Jan. 24—Armstrong-Montanez	19,157	59,575
Feb. 2—Bettina-Apostoli	12,369	33,218
Feb. 9—Louis-Godoy	15,657	88,491
Feb. 23—Ambers-Davis	20,586	66,749
Mar. 8—Jenkins-Larkin	11,542	28,421
Mar. 29—Louis-Paychek	11,620	62,481
May 3—Baer-Mann	5,154	11,312
May 10—Jenkins-Ambers	13,186	57,992
May 23—Overlin-Garcia	7,587	15,710
June 6—Baer-Campolo	4,012	9,978
Sept. 6—Conn-Pastor	14,447	49,412
Sept. 12—Belloise-Garcia	10,869	23,126
Sept. 20—Davis-Marteliano	9,312	20,266

		Attendance	Receipts
Oct. 4	Zivic-Armstrong	12,081	$29,213
Nov. 1	Overlin-Belloise	13,071	29,838
Nov. 15	Zivic-Davis	17,101	44,941
Nov. 22	Jenkins-Lello	13,933	31,743
Nov. 29	Conn-Savold	12,750	31,171
Dec. 13	Overlin-Belloise	16,353	42,339
Dec. 20	Zivic-Jenkins	16,949	51,020
		271,101	$820,458

RECEIPTS FOR MADISON SQUARE GARDEN SHOWS—1941

		Attendance	Receipts
Jan. 3	Soose-Mauriello	13,038	$26,679
Jan. 10	Nova-Comiskey	12,801	30,482
Jan. 17	Zivic-Armstrong	23,190	78,242
Jan. 21	Louis-Burman	18,061	62,899
Feb. 7	Soose-Vigh	10,507	22,700
Feb. 21	Webb-Tucker	7,085	13,644
Feb. 28	Jenkins-Ambers	15,402	46,443
Mar. 7	Soose-Vigh	12,341	27,942
Mar. 14	Mauriello-Belloise	12,758	26,887
Apr. 4	Nova-Baer	22,114	95,544
May 9	Soose-Overlin	11,676	35,973
May 16	Montgomery-Jenkins	14,638	41,703
May 22	Lesnevich-Christoforidis	4,841	8,381
July 30	Abrams-Soose	6,223	12,103
Aug. 26	Lesnevich-Mauriello	8,694	20,052
Sept. 19	Robinson-Shapiro	11,945	21,822
Oct. 6	Cochrane-Jenkins	12,182	31,112
Oct. 31	Robinson-Zivic	20,551	61,651
Nov. 14	Lesnevich-Mauriello	12,213	28,262
Nov. 21	Overlin-Hostak	7,969	18,920
Nov. 28	Zale-Abrams	10,004	23,855
Dec. 12	Zivic-McCoy	9,571	22,678
Dec. 19	Angott-Jenkins	11,343	26,810
		289,147	$784,784

RECEIPTS FOR MADISON SQUARE GARDEN SHOWS—1942

		Attendance	Receipts
Jan. 9	Louis-Baer	18,870	$189,701
Jan. 16	Robinson-Zivic	15,475	45,054
Jan. 30	Pastor-Lesnevich	9,592	20,728
Feb. 13	Conn-Zale	15,033	48,001
Feb. 20	Robinson-Berger	12,464	22,760
Feb. 27	Stolz-Ruffin	13,192	35,645
Mar. 6	Angott-Montgomery	11,522	24,284
Mar. 13	Colan-Webb	8,599	14,569
Mar. 20	Robinson-Rubio	11,274	22,001
Mar. 27	Louis-Simon	18,220	132,431
May 15	Angott-Stolz	16,099	49,014
May 22	Pastor-Mauriello	11,327	22,972
May 28	Robinson-Servo	13,673	31,871
July 23	Mauriello-Burman	10,217	21,049
July 31	Robinson-Angott	12,073	26,854
Aug. 6	Stolz-Wright	9,468	23,356
Aug. 13	Montgomery-Ruffin	14,964	32,366
Aug. 21	Robinson-Shank	10,437	19,637
Aug. 28	Shans-Shapiro	10,021	18,752
Sept. 10	Zivic-Cochrane	13,259	30,817
Sept. 25	Wright-Costantino	**12,165**	**24,378**
Oct. 2	Robinson-LaMotta	12,784	29,435
Oct. 30	Mauriello-Savold	12,734	27,746
Nov. 6	Robinson-Dellicurti	**10,349**	19,611
Nov. 13	Jack-Stolz	14,249	34,786
Nov. 20	Pep-Wright	19,521	71,869
Nov. 27	Bivins-Savold	11,854	25,453
Dec. 11	Mauriello-Nova	15,369	39,139
Dec. 18	Jack-Larkin	18,817	58,468
		383,621	$1,162,747

RECEIPTS FOR MADISON SQUARE GARDEN SHOWS—1943

		Attendance	Receipts
Jan. 8	Montgomery-Rico	10,416	$21,761
Jan. 15	Wright-Peralta	9,684	21,315
Jan. 29	Pep-Stolz	19,088	65,989
Feb. 5	Jack-Zivic	21,240	70,291
Feb. 19	Robinson-Wilson	16,336	47,683
Feb. 26	Greco-Shans	13,154	29,622
Mar. 5	Jack-Zivic	18,813	71,346
Mar. 12	Bivins-Mauriello	**19,982**	**74,715**
Mar. 26	Greco-Shans	15,011	47,214
Apr. 2	Jack-Armstrong	19,986	104,976
May 21	Montgomery-Jack	18,343	94,500
June 4	Wright-Terranova	6,797	19,422
June 11	Armstrong-Angott	12,231	55,503
Aug. 20	Ruffin-Shans	8,014	15,809
Aug. 27	Robinson-Armstrong	15,371	60,789
Sept. 10	Zivic-Vines	7,608	15,979

		Attendance	Receipts
Oct. 4	Ruffin-Jack	14,449	43,429
Nov. 5	Mauriello-Savold	14,987	47,128
Nov. 12	LaMotta-Zivic	11,330	30,242
Nov. 19	Jack-Montgomery	17,866	96,873
Dec. 17	Angott-Ruffin	11,844	30,784
		292,550	$1,065,370

RECEIPTS FOR MADISON SQUARE GARDEN SHOWS—1944

		Attendance	Receipts
Jan. 7	Jack-Costantino	14,876	$43,161
Jan. 14	Larkin-Ruffin	15,325	41,964
Jan. 28	Jack-Angott	19,113	84,870
Feb. 9	Larkin-Costantino	11,535	31,914
Feb. 18	Davis-Montgomery	17,654	58,325
Feb. 25	Baksi-Mauriello	16,015	50,434
Mar. 3	Montgomery-Jack	19,066	111,954
Mar. 10	Savold-Baksi	15,947	62,170
Mar. 17	Jack-Davis	19,963	132,823
Mar. 23	Larkin-Stolz	15,737	61,585
Mar. 31	Jack-Zurita	17,593	87,802
May 26	Baksi-Savold	11,362	46,363
June 2	Larkin-Archer	7,924	19,834
June 15	Armstrong-Davis	16,084	58,822
June 27	Williams-Shans	5,842	14,292
July 20	Williams-Kogon	6,543	18,341
July 28	Murray-Thompson	5,016	11,408
Aug. 18	McDaniels-Perry	5,847	12,554
Sept. 8	McDaniels-Zannelli	7,648	17,111
Sept. 22	Mauriello-Oma	10,496	24,280
Sept. 29	Pep-Wright	15,443	66,740
Nov. 3	Green-Graziano	13,325	35,846
Nov. 10	McDaniels-Angott	10,430	33,181
Nov. 17	Greco-Ruffin	16,100	55,760
Dec. 8	Oma-Mauriello	16,283	63,266
Dec. 15	Greco-Ruffin	17,957	86,489
Dec. 22	Green-Graziano	10,237	29,773
Dec. 29	Bartfield-Reif	11,537	35,505
		370,898	$1,396,567

Besides on Aug. 4 Beau Jack met Bob Montgomery in a ten round bout in Madison Square Garden, which Beau Jack won, a war bond rally which netted a sale of $35,864,900.

RECEIPTS FOR MADISON SQUARE GARDEN SHOWS—1945

		Attendance	Receipts
Jan. 5	Zivic-Arnold	16,923	$57,576
Jan. 12	Terranova-Lewis	12,507	40,489
Jan. 26	Oma-Baksi	17,429	85,792
Feb. 2	Ruffin-Greco	16,751	96,273
Feb. 9	Green-Reif	13,018	42,675
Feb. 16	Bartfield-Zavala	11,680	42,241
Feb. 19	Pep-Terranova	10,247	48,701
Feb. 23	Robinson-LaMotta	18,060	93,185
Mar. 2	Joyce-Williams	14,131	60,637
Mar. 9	Graziano-Arnold	14,037	49,997
Mar. 16	Bivins-Bettina	15,090	70,390
Mar. 23	Mauriello-Oma	18,291	101,918
Mar. 30	Baksi-Nova	14,094	46,394
May 25	Graziano-Davis	16,556	75,861
June 1	Mauriello-Dudad	8,402	28,606
June 8	Joyce-Williams	12,491	53,016
June 15	Robinson-McDaniels	11,210	48,490
June 22	Green-Zivic	9,531	34,319
June 29	Graziano-Cochrane	14,976	72,225
July 6	LaMotta-Bell	8,708	24,153
July 13	Joyce-Ruffin	13,034	52,414
July 20	Greco-Janiro	14,791	69,175
July 27	Bartolo-Russo	10,807	33,143
Aug. 3	Larkin-Joyce	13,451	60,266
Aug. 10	LaMotta-Basora	14,907	40,238
Aug. 17	Janiro-Greco	16,237	68,568
Aug. 24	Graziano-Cochrane	18,071	100,469
Aug. 31	Levine-Horne	7,192	21,712
Sept. 7	Williams-Moran	8,119	36,610
Sept. 10	Schott-Fiducia	5,437	15,677
Sept. 14	Joyce-Bartfield	13,071	51,667
Sept. 17	LaMotta-Kochan	5,972	14,679
Sept. 21	Wright-Zavala	9,072	26,479
Sept. 28	Graziano-Green	18,592	103,970
Nov. 9	Greco-Janiro	17,302	94,433
Nov. 12	Stolz-Joyce	9,847	34,320
Nov. 16	Larkin-Moran	13,534	53,047
Dec. 7	Horne-Levine	9,842	34,899
Dec. 10	Hudson-Zivic	7,481	22,575
Dec. 14	Jack-Joyce	16,231	70,071
Dec. 17	Pellone-Giovanelli	5,891	14,239
Dec. 21	Janiro-Zavala	6,403	22,907
Dec. 28	Baksi-Schott	12,402	48,291
		540,928	$2,262,787

RECEIPTS FOR MADISON SQUARE GARDEN SHOWS—1946

	Attendance	Receipts
Jan. 4—Jack-Reif	14,871	$73,280
Jan. 7—Hoosman-Savold	7,943	23,099
Jan. 14—LaMotta-Bell	16,194	74,452
Feb. 1—Servo-Cochrane	17,378	72,344
Feb. 8—Jack-Greco	18,941	148,752
Feb. 15—Stolz-Joyce	14,137	70,028
Feb. 22—Lesnevich-Oma	16,087	74,682
Mar. 1—Pep-McAllister	13,914	63,987
Mar. 8—Montgomery-Pellone	12,686	57,028
Mar. 15—Joyce-Kapilow	10,179	38,187
Mar. 22—Larkin-Moran	12,076	56,914
Mar. 29—Servo-Graziano	19,088	173,163
May 17—Mauriello-Woodcock	13,749	98,590
May 24—Oma-Walcott	11,000	87,702
May 27—Belloise-Welch	7,114	20,421
May 31—Jack-Greco	11,407	66,922
June 7—Pep-Bartolo	10,000	53,486
June 14—Taylor-Janiro	7,077	35,829
June 28—Montgomery-Stolz	10,872	61,844
July 12—Robinson-Curcio	12,353	51,626
July 19—Taylor-Pellone	6,607	21,350
Aug. 2—Kapilow-Joyce	9,573	33,060
Aug. 9—Pellone-Kessler	7,157	24,328
Aug. 16—Walcott-Gomez	11,657	47,886
Aug. 23—Abrams-Belloise	9,851	34,999
Aug. 30—Pellone-Graham	13,229	47,770
Sept. 6—Docusen-Rubio	6,568	19,294
Sept. 13—Joyce-Larkin	13,433	60,500
Nov. 1—Greco-Pellone	12,393	55,561
Nov. 15—Ray-Walcott	17,413	97,309
Dec. 6—Abrams-Cerdan	16,971	83,859
Dec. 13—Fusari-Taylor	12,008	50,746
Dec. 20—Robinson-Bell	15,670	82,948
Totals	406,681	$2,062,046

RECEIPTS FOR MADISON SQUARE GARDEN SHOWS—1947

	Attendance	Receipts
Jan. 3—Jiminez-Alvarez	12,987	$60,937
Jan. 10—Janiro-Pellone	14,021	75,552
Jan. 17—Graham-Kessler	14,121	60,122
Jan. 20—Priest-Shank	8,314	29,605
Jan. 31—Green-Mead	10,952	47,997
Feb. 14—Larkin-Fusari	18,494	115,455
Feb. 21—Janiro-Jack	18,062	98,053
Feb. 28—Lesnevich-Fox	18,318	102,520
Mar. 7—Levine-Kronowitz	11,886	50,943
Mar. 14—LaMotta-Bell	17,261	87,348
Mar. 21—Larkin-Graham	14,054	69,526
Mar. 28—Cerdan-Green	18,064	109,320
May 16—Abrams-Robinson	15,838	80,772
May 23—Lesnevich-Bettina	10,115	51,143
June 6—LaMotta-Janiro	14,165	71,874
June 13—Fusari-Pellone	12,499	66,134
June 20—Larkin-Williams	9,112	45,014
June 27—Fox-Levine	7,822	26,902
July 11—Abrams-Belloise	7,965	25,641
July 18—Fusari-Giosa	5,709	17,082
July 25—Charles-Ray	8,290	35,921
Aug. 8—Fox-Kochan	7,409	19,180
Aug. 15—Raadik-Vigh	3,442	8,109
Aug. 22—Fusari-DiMartino	6,696	18,235
Aug. 29—Robinson-Sebastian (Am. Legion Show)	17,500	
Sept. 5—Mead-Kronowitz	5,547	14,653
Sept. 19—Janiro-Pellone	13,094	55,389
Oct. 31—Lesnevich-Mauriello	14,079	60,698
Nov. 14—Fox-LaMotta	18,340	102,528
Dec. 5—Louis-Walcott	18,194	216,497
Dec. 12—Williams-Pellone	12,089	55,114
Dec. 19—Bell-Belloise	9,022	37,330
Totals	393,216	$1,854,568

RECEIPTS FOR MADISON SQUARE GARDEN SHOWS—1948

	Attendance	Receipts
Jan. 2—Cranford-Reynolds	9,284	$31,512
Jan. 9—Maxim-Tandberg	10,488	43,670
Jan. 16—Roach-Janiro	11,924	47,702
Jan. 30—Cranford-Buonvino	16,247	64,836
Feb. 13—Docusen-Burton, Gavilan-V. Rossano	15,097	59,422
Feb. 20—Jack-Young	14,923	66,317
Feb. 27—Williams-Gavilan	14,907	67,561
Mar. 5—Lesnevich-Fox	18,453	149,519
Mar. 12—Cerdan-Roach	16,905	80,030
Mar. 19—Savold-Buonvino	7,109	28,605
Mar. 26—R. Rossano-Giosa, J. Williams-Dawson	10,088	34,124
Apr. 2—DeMarco-Young	17,114	75,851
May 14—Flores-J. Williams	6,142	11,911
May 21—Raadik-Hursey	7,082	18,925
May 28—Gavilan-R. Rossano	8,294	28,086
June 4—Flores-J. Williams	5,079	12,023

		Attendance	Receipts
July 22	Gavilan-Alvarez	5,921	$11,429
Aug. 5	Larkin-Beltram	4,417	9,214
Aug. 12	Gavilan-Tyler	5,089	10,913
Aug. 26	Graham-Young	6,898	15,834
Sept. 2	Bell-Ratford	3,818	7,771
Sept. 10	Pep-DeMarco	9,819	29,869
Sept. 17	Pellone-P. Young	6,281	14,552
Oct. 29	Saddler-Pep	14,865	56,751
Nov. 12	Gavilan-Pellone	9,408	26,629
Dec. 3	LaMotta-Yarosz	9,814	22,944
Dec. 10	Charles-Baksi	11,194	40,833
Dec. 17	Saddler-T. Young	9,081	22,222
Totals		289,361	$1,089,055

RECEIPTS FOR MADISON SQUARE GARDEN SHOWS—1949

		Attendance	Receipts
Jan. 7	Belloise-Villemain	11,862	$35,968
Jan. 14	Foster-Pellone	14,421	44,639
Jan. 28	Gavilan-Williams	15,125	57,195
Feb. 11	Pep-Saddler	19,007	87,563
Feb. 18	Fusari-Castellani	10,194	36,159
Feb. 25	Mead-DeJohn	11,042	32,554
Mar. 4	DeMarco-Graham	8,493	23,290
Mar. 11	Belloise-Ross	12,158	33,329
Mar. 18	Oma-Agramonte	4,419	10,858
Mar. 25	LaMotta-Villemain	11,491	38,064
Apr. 1	Gavilan-Williams	18,201	95,865
May 13	Fusari-Foster	14,193	66,082
May 20	Mead-Villemain	6,814	16,338
Sept. 9	Gavilan-Castellani	11,243	31,736
Sept. 23	Bolanos-Young	8,753	27,941
Oct. 28	Saddler-DeMarco	13,071	40,942
Nov. 11	Fusari-Young	10,074	38,759
Dec. 2	LaStarza-Brion	12,035	40,092
Dec. 9	LaMotta-Villemain	9,599	33,476
Dec. 16	Portuguez-Jack	7,281	20,382
Dec. 30	Wagner-Barone	9,277	26,325
Totals		227,154	$804,081

RECEIPTS FOR MADISON SQUARE GARDEN SHOWS—1950

		Attendance	Receipts
Jan. 6	Costner-Burton	9,349	$28,570
Jan. 13	Portuguez-Young	10,024	29,014
Jan. 27	Castellani-Durando	10,974	32,653
Feb. 10	Graham-Gavilan	11,812	37,035
Feb. 17	Williams-West	8,170	26,107
Feb. 24	Portuguez-Young	12,655	47,828
Mar. 3	Walcott-Agramonte	8,456	23,384
Mar. 10	Fusari-Flood	12,036	42,528
Mar. 17	Pep-Famechon	12,106	67,141
Mar. 24	Marciano-LaStarza	13,658	53,723
Mar. 31	Graziano-Janiro	16,983	81,049
May 12	Young-Fusari	9,673	37,189
May 19	Mitri-Wagner	4,129	12,469
May 26	Gavilan-Small	5,018	15,109
July 12	LaMotta-Mitri	16,369	99,841
Sept. 15	Young-Durando	7,585	22,827
Sept. 22	Saxton-Pellone	6,180	19,201
Oct. 27	Graziano-Janiro	10,461	55,270
Nov. 10	Dauthuille-Young	7,186	25,382
Nov. 17	Gavilan-Graham	6,567	20,092
Nov. 24	Layne-Walcott	5,995	19,676
Dec. 1	Famechon-Devino	5,170	16,099
Dec. 8	Murphy-Beau	6,667	20,743
Dec. 15	Famechon-Flanagan	4,742	13,699
Dec. 22	Gavilan-Miceli	4,476	12,714
Dec. 29	Hairston-Ross	3,649	10,136
Totals		230,081	$869,086

RECEIPTS FOR MADISON SQUARE GARDEN SHOWS—1951

		Attendance	Receipts
Jan. 5	Williams-Gatica	5,639	$19,372
Jan. 12	Charles-Oma	11,054	54,185
Jan. 26	Gavilan-Young	9,934	35,658
Feb. 9	Layne-Brion	5,768	19,040
Feb. 16	Hairston-Young	6,154	20,732
Feb. 23	Pruden-Janiro	4,495	13,528
Mar. 2	Matthews-Murphy	6,922	23,970
Mar. 9	Layne-Satterfield	5,981	19,647
Mar. 16	Murphy-Bucceroni	6,726	22,835
Mar. 23	Davis-Giosa	4,429	12,380
Mar. 30	Gavilan-Hairston	7,617	27,430
May 11	Cartier-Hairston	4,693	13,291
May 19	Gavilan-Bratton	11,477	55,531
May 25	Carter-Williams	3,594	13,260
June 8	Herring-Flood	4,026	12,159
June 15	*Louis-Savold	18,179	94,684
July 12	*Marciano-Layne	12,565	73,195
Aug. 22	Maxim-Murphy	9,525	48,148
Aug. 29	Gavilan-Graham	8,137	34,419

	Attendance	Receipts
Sept. 7—Cartier-Kilgore	4,118	$10,827
Sept. 14—Hairston-Keough	1,452	4,608
Sept. 21—Vejar-Compo	2,982	8,129
Oct. 26—Marciano-Louis	17,241	152,845
Nov. 9—Wallace-Wilson	2,124	7,173
Nov. 16—DeMarco-Chavez	2,921	9,006
Nov. 23—Henry-Baker	3,515	11,236
Nov. 30—Young-Durando	5,006	18,073
Dec. 7—DeMarco-Saddler	5,635	21,926
Dec. 14—Gavilan-Cartier	6,253	23,637
Dec. 21—La Starza-Bucceroni	3,556	11,387
Dec. 28—Turner-Cardell	4,851	15,206
Totals	206,569	$907,512

*Theater-TV only.

RECEIPTS FOR MADISON SQUARE GARDEN SHOWS—1952

	Attendance	Receipts
Jan. 4—Vejar-Bolanos	4,262	$14,290
Jan. 11—Durando-Castellani	5,799	20,685
Jan. 25—Saxton-Minelli	5,152	16,339
Feb. 8—Vejar-DeFazio	6,511	22,655
Feb. 15—Herring-Graham	5,152	16,091
Feb. 22—Villemain-Nardico	6,492	20,508
Feb. 29—Vejar-Pruden	6,864	23,431
Mar. 7—Young-Durando	9,468	35,894
Mar. 14—Saxton-Felton	3,958	14,259
Mar. 21—Turner-Williams	5,254	16,274
Mar. 28—Castellani-Bratton	5,916	18,381
May 16—Castellani-Graham	5,394	18,385
May 23—D. Flanagan-Bratton	3,031	8,373
May 30—Bucceroni-LaStarza	4,797	14,569
June 6—Olson-Beau	2,463	6,231
June 13—Araujo-King	2,576	6,634
June 20—Martinez-Giuliani	2,938	8,710
June 27—Durando-Hayes	2,261	5,343
Aug. 27—Olson-Hairston	5,788	20,248
Sept. 5—Dykes-Turner	4,144	11,269
Oct. 24—Charles-Brion	5,758	17,695
Oct. 31—Bratton-Miceli	5,391	16,697
Nov. 14—Bucceroni-Nardico	4,874	15,931
Nov. 21—DeMarco-Davis	3,418	8,935
Nov. 28—Gonsalves-Zulueta	3,237	8,879
Dec. 5—Jones-Bratton	3,614	10,227
Dec. 12—Saxton-Perez	3,686	11,264
Dec. 19—Graham-Giardello	3,228	8,864
Dec. 26—V. Martinez-D. Williams	5,954	18,791
Totals	137,381	$435,452

RECEIPTS FOR MADISON SQUARE GARDEN SHOWS—1953

	Attendance	Receipts
Jan. 2—Teddy Davis-Fabala Chavez	3,120	$7,958.00
Jan. 9—Rocky Castellani-Ralph Jones	5,540	16,746.00
Jan. 30—Vince Martinez-Carmine Fiore	5,541	17,897.00
Feb. 6—Rocky Castellani-Pierre Langlois	4,887	14,218.00
Feb. 13—Roland LaStarza-Rex Layne	7,180	24,139.00
Feb. 20—George Araujo-Paddy DeMarco	5,163	16,470.00
Feb. 27—Pat Marcune-Lauro Salas	4,034	10,967.00
Mar. 6—Billy Graham-Joey Giardello	8,638	30,649.00
Mar. 13—Vince Martinez-Chico Vejar	11,184	45,779.00
Mar. 20—Johnny Bratton-Bobby Jones	4,275	12,975.00
Mar. 27—Paddy Young-Ernie Durando	9,188	35,386.00
May 22—Danny Giovanelli-Vince Martinez	4,583	15,715.00
May 29—Lulu Perez-Glen Flanagan	3,171	7,470.00
June 5—Willie Pep-Pat Marcune	3,571	9,681.00
June 12—Jimmy Carter-George Araujo	7,132	36,511.00
June 19—Bobo Olson-Paddy Young	7,418	36,520.00
June 26—Joey Giardello-Ernie Durando	3,258	9,129.00
July 8—Orlando Zulueta-Arthur Persley	884	4,138.00
July 29—Carmine Fiore-Danny Giovanelli	1,434	6,690.80
Aug. 12—Gil Turner-Ramon Fuentes	2,200	6,240.00
Aug. 26—Kid Gavilan-Ralph Jones	5,063	16,620.00
Sept. 4—Lulu Perez-Dave Gallardo	1,055	4,248.95
Oct. 21—Bobo Olson-Randy Turpin	18,869	167,530.00
Oct. 23—Garth Panter-Pierre Langlois	1,750	4,117.00
Oct. 30—Teddy Davis-George Araujo	1,600	4,034.00
Nov. 20—Vince Martinez-Chico Vejar	7,319	27,267.00
Nov. 27—Dave Gallardo-Lulu Perez	3,367	6,879.25
Dec. 4—Joey Giamba-Jimmy Herring	3,233	8,560.00
Dec. 11—Wallace Smith-Orlando Zulueta	2,991	7,708.00
Dec. 18—Paddy Young-Billy Graham	5,280	17,533.00
Totals	152,928	$629,775.20

RECEIPTS FOR MADISON SQUARE GARDEN SHOWS—1954

	Attendance	Receipts
Jan. 1—Lulu Perez-Dave Gallardo	3,243	$8,201
Jan. 8—Joey Giardello-Garth Panter	3,560	9,417
Jan. 22—Vince Martinez-Rocky Casillo	5,108	17,194
Feb. 5—Joey Giardello-Walter Cartier	4,851	13,378
Feb. 12—Joey Giambra-Italo Scortichini	3,011	7,481

	Attendance	Receipts
Feb. 19—Rocky Castellani-Ernie Durando	5,685	$19,335
Feb. 26—Lulu Perez-Willie Pep	7,395	32,808
Mar. 5—Paddy DeMarco-James Carter	5,730	23,727
Mar. 12—Nino Valdes-James J. Parker	4,173	12,619
Mar. 19—Joey Giardello-Willie Troy	8,159	31,225
Mar. 26—Gustav Scholz-Al Andrews	3,210	9,298
May 14—Jacques Royer-Ralph Jones	1,500	6,500
May 21—Pierre Langlois-Joey Giardello	3,731	11,406
May 28—Tommy Jackson-Charley Norkus	4,139	13,205
June 4—Eduardo Lausse-Joe Rindone	750	2,825
June 11—Joey Giardello-Bobby Jones	3,093	8,389
June 18—Orlando Zulueta-Johnny Gonsalves	600	1,500
June 25—Percy Bassett-Lulu Perez	2,500	8,000
July 14—Nino Valdes-Tommy Jackson	4,465	14,286
July 28—Georgie Johnson-Bobby Jones	1,500	7,000
Aug. 11—Archie Moore-Harold Johnson	8,327	34,024
Aug. 25—Moses Ward-Tuzo Portuguez	348	1,740
Sept. 3—Charley Norkus-Cesar Brion	984	4,500
Sept. 10—Carmen Basilio-Carmine Fiore	2,000	6,800
Oct. 22—Floyd Patterson-Joe Gannon	1,500	6,000
Oct. 29—Vince Martinez-Carmine Fiore	3,654	10,775
Nov. 12—Hector Constance-Ralph Jones	2,150	4,550
Nov. 19—Floyd Patterson-Jimmy Slade	3,325	5,500
Nov. 26—Terry Davis-Percy Bassett	2,600	6,000
Dec. 3—Frankie Ryff-Orlando Zulueta	2,780	7,000
Dec. 10—Vince Martinez-Al Andrews	4,375	15,378
Dec. 17—Bob Baker-Coley Wallace	1,670	5,200
*Totals	90,343	$292,812

*A few of the above receipts and attendances are estimated since the I.B.C. did not make all available to the press.

MADISON SQUARE GARDEN RECEIPTS, 1925-1954

Madison Square Garden, mecca of the boxing world, has since the new arena was opened with the Berlenbach-Delaney fight on December 11, 1925, witnessed more than 50 title contests. In the twenty-eight years it has operated millions of fight fans have paid to view professional fighters perform in the Garden.

Year:	Gross Receipts	Paid Attend.	No. Shows
1925	$252,836	45,533	3
1926	$1,544,549	484,805	38
1927	$1,607,314	436,212	36
1928	$1,657,847	423,175	32
1929	$1,480,733	448,245	30
1930	$1,078,215	350,408	26
1931	$772,950	315,047	28
1932	$584,521	207,093	19
1933	$305,808	184,057	19
1934	$208,569	100,488	13
1935	$449,627	166,434	13
1936	$443,377	146,949	18
1937	$615,554	263,132	28
1938	$442,880	-------	--
1939	$583,180	208,128	19
1940	$820,527	298,632	22
1941	$784,743	289,147	23
1942	$1,169,671	383,621	29
1943	$1,136,228	322,512	22
1944	$1,361,359	359,359	27
(Note: Aug. 4 Montgomery-Beau Jack not included, 15,822 paid, $35,863,900 in war bonds).			
1945	$2,263,259	547,136	43
1946	$2,185,541	429,774	34
1947	$1,854,568	393,216	32
1948	$1,089,055	289,361	28
1949	$804,081	227,154	21
1950	$869,086	230,081	26
1951	$907,512	206,569	31
1952	$435,452	137,381	29
1953	$629,775	152,928	30
1954	$292,812	90,343	32
*Oct. 29, 1937-May 20, 1949	$14,805,274.41	3,904,708	320

*Under M. Jacobs Promotion.

TOTAL RECEIPTS AND NEW YORK STATE TAX DURING FRAWLEY LAW DAYS

1911	$235,373.75	$11,768	1915	804,101.81	50,687
1912	983,826.20	41,195	1916	1,066,468.25	79,985
1913	775,596.95	38,781			
1914	636,913.55	31,846		$4,502,280.51	$272,262

NEW YORK STATE BOXING TAXES

New York State, long the center of the boxing world, has through the years led all other states in total receipts from boxing. A yearly breakdown of money paid into the state treasury from licenses issued, professional tax, amateur boxing tax, fines, radio, motion picture and television from 1936 to date follows. The figures include professional wrestling which contributes but a small percentage.

1936	$183,250.00	1940	$157,188.84	1944	$165,361.37	1951	$311,548.64
1937	195,971.00	1941	191,974.16	1945	245,321.65	1952	*148,870.72
1938	$219,454.95	1942	139,605.70	1946	469,248.80		†207,889.00
1939	168,343.90	1943	119,276.02	1947	333,940.88	1953*	282,222.40
				1948	359,485.09	1954**	*76,433.81
				1949	219,720.02		†119,017.38
				1950	263,420.77		

*Taxes from boxing, television, radio and movies.

†Includes all of the above plus wrestling taxes.

**1954 total receipts from boxing only were $1,528,676.20 and total receipts from wrestling amounted to $851,671.40.

INTERNATIONAL BOXING CLUB PRESENTATIONS AT CHICAGO, 1949-1952

Date	Main Event	1949 Attendance	Receipts
June 22	Charles-Walcott	23,392	$246,546.00
Sept. 30	Jack-Minelli	2,360	8,290.59
Oct. 14	Gavilan-Jack	5,189	22,429.60
Nov. 4	Jones-Campbell	1,448	3,572.35
Nov. 18	Bratton-Ferland	3,031	9,621.43
Dec. 7	Louis-Valentino	5,726	28,933.25
	Totals	41,146	$319,393.22

1950

Date	Main Event	Attendance	Receipts
Jan. 20	Williams-Bratton	11,535	$44,072.00
Feb. 22	Satterfield-Barone; Costner-Burton	5,742	22,050.00
Mar. 22	Satterfield-Gomez; Dawson-Salas	5,133	17,432.00
May 17	Satterfield-Oma	6,318	20,351.00
Oct. 4	Graziano-Burton; Layne-Hall	8,532	39,004.00
Oct. 18	Fusari-Pellone	4,224	21,205.00
Nov. 8	Robinson-Dykes	5,794	22,223.00
Nov. 29	Louis-Brion	8,866	47,420.00
Dec. 13	Satterfield-Mitchell; Bratton-Felton	3,983	13,376.41
	Totals	60,127	$247,133.41

1951

Date	Main Event	Attendance	Receipts
Jan. 24	Bratton-Dykes	3,777	$12,404.76
Feb. 14	LaMotta-Robinson	14,802	180,619.64
Mar. 14	Fusari-Bratton	6,954	42,021.90
Apr. 11	Pruden-Williams	2,897	9,649.00
May 9	Murphy-Nardico; Rawlings-Dawson	3,679	12,579.11
May 30	Charles-Maxim	7,226	77,319.22
Oct. 3	Sands-Olson	2,279	5,832.00
Nov. 28	Bratton-Gavilan	7,397	27,138.47
	Totals	49,011	$367,564.10

1952

Date	Main Event	Attendance	Receipts
Jan. 16	Rawlings-Bolanos	3,199	$11,033.19
Jan. 30	Satterfield-Henry	5,880	23,032.49
Feb. 20	Bratton-Cardell	2,902	8,932.72
Mar. 12	Carter-Rawlings	3,627	12,267.87
Mar. 26	Davey-Williams	4,498	16,195.12
Apr. 16	Robinson-Graziano	20,008	252,237.66
May 7	Davey-Vejar	8,873	42,390.00
June 4	Rawlings-Saxton	2,411	7,918.00
June 18	Bratton-Castellani	3,147	10,356.09
July 16	Davey-Basilio	4,093	12,800.35
July 30	Akins-Saxton	948	3,436.10
Aug. 6	Satterfield-Johnson	2,136	4,090.00
Aug. 20	Graham-Basilio	2,762	5,913.00
Sept. 17	Davey-Graziano	11,970	83,630.00
Oct. 1	Pep-Savoie	2,054	3,890.00
Oct. 15	Carter-Salas	5,283	27,857.92
Nov. 26	Charles-Bivins	2,799	7,371.87
	Totals	85,590	$533,351.38

1953

Date	Main Event	Attendance	Receipts
Jan. 28	Orlando Zulueta-Luther Rawlings	2,282	$4,928.00
Feb. 11	**Kid Gavilan-Chuck Davey	17,450	275,454.75
July 1	Bob Satterfield-Bob Baker	748	2,454.00
July 22	Dan Bucceroni-Tommy Harrison	925	2,243.08
Aug. 19	Tommy Harrison-Jimmy Slade	864	1,987.24
Sept. 16	Del Flanagan-Alan Moody	1,453	4,817.00
Nov. 13	**Kid Gavilan-Johnny Bratton	19,260	176,390.00
	Totals	42,982	$468,274.07

**Title bouts.

1954

Date	Main Event	Attendance	Receipts
Jan. 13	Ezzard Charles-Bob Satterfield	4,921	$18,134.00
Feb. 10	Jed Black-Chico Vejar	2,695	7,042.00
Mar. 17	Harold Johnson-Paul Andrews	940	2,563.00
Apr. 2	Carl Olson-Kid Gavilan	18,582	334,730.00
May 26	Vince Martinez-Chuck Davey	3,585	10,667.75
June 23	Paul Andrews-Danny Nardico	1,889	2,571.98
July 21	Moses Ward-Yolande Pompey	792	2,133.75
Aug. 4	James Carter-Glen Flanagan	855	2,671.00
Aug. 18	Gil Turner-Al Andrews	910	2,722.00
Nov. 24	Joey Maxim-Paul Andrews	1,731	3,840.88
	Totals	35,169	$383,235.48

MADISON SQUARE GARDEN AND IBC FLORIDA PROMOTIONS

		Receipts	Attendance
Feb. 22, 1929	Sharkey-Stribling, Flamingo Pk., Stad., Miami Bch.	$400,000	40,000
Feb. 27, 1930	Sharkey-Scott, Mad. Sq. Garden Stad., Miami	$201,464	18,600
Mar. 1, 1934	Carnera-Loughran, Mad. Sq. Gard. Stad., Miami	$44,598.70	8,624
Feb. 7, 1951	Louis-Agramonte, Miami Stadium, Miami	$55,532.29	13,440
Feb. 6, 1952	Gavilan-Dykes, Miami Stadium, Miami	$78,814	11,526
Dec. 31, 1952	Nardico-LaMotta, Coral Gables Colis., Coral Gables	$14,378	3,318
Mar. 4, 1953	Maxim-Nardico, Miami Stadium	$21,717	5,525
Jan. 6, 1954	Bobby Dykes-Joey Giambra, Miami Beach	$10,522	3,566
Jan. 27, 1954	Archie Moore-Joey Maxim, Miami Stadium	$88,960	16,375
Mar. 24, 1954	Charley Norkus-Danny Nardico, Miami Beach	$17,710	4,059
Apr. 14, 1954	Billy Kilgore-Jake LaMotta, Miami Beach	$8,379	2,891
June 9, 1954	Billy Kilgore-Ernie Durando, Miami Beach	$5,083	2,175
Dec. 29, 1954	Paul Andrews-Billy Smith	$10,020	2,870
	Totals	$947,157.99	130,099

YEARLY STATISTICS FOR DETROIT OLYMPIA

1948

	Contestants	Attendance	Net Seat Sale	State Tax
2- 6	O'Neill Bell-Tommy Yarosz	7,492	$14,199.39	$1,472.23
3- 5	Johnny Greco-Danny Boy Williams	3,581	6,800.54	717.86
3-19	O'Neill Bell-Billy Brown	3,528	8,556.34	894.84
5- 7	Willie Pep-Leroy Willis	6,674	11,885.94	1,233.58
7-15	Tommy Yarosz-Johnny Colan	3,022	4,445.04	493.80
11-19	Joe Louis-Vern Mitchell (exh.) Leroy Willis-Joey Angelo	11,927	26,422.90	2,705.60
12-17	Leroy Willis-Beau Jack	5,158	8,543.90	906.16
	Total	41,382	$80,874.05	$8,424.17

1949

4-18	O'Neill Bell-Jake LaMotta	9,776	$18,068.90	$1,863.74
4-27	Lester Felton-Bobby Dykes	8,752	16,261.90	1,677.06
6-16	**Jake LaMotta-Marcel Cerdan	20,133	127,810.00	6,654.50
10- 7	Nick Barone-Dick Wagner	3,894	6,050.86	664.74
10-21	Kid Gavilan-Lester Felton	11,946	22,483.76	2,305.26
11- 9	Lester Felton-Tony Pellone	7,625	13,443.54	1,404.66
11-25	Lester Felton-Ross Virgo	6,276	9,866.72	1,033.24
12- 2	Ted Bussey-Bobby Dawson (Benefit)	1,490	2,270.70	230.76
12-14	Joe Louis-Johnny Flynn and Roscoe Toles (exh.)	8,412	14,778.76	1,537.76
	Total	78,304	$231,035.14	$17,371.72

1950

1-11	Charley Fusari-Tony Janiro	10,476	$22,874.88	$2,367.10
2- 3	Jake LaMotta-Dick Wagner	9,618	19,367.90	2,026.26
3-29	Lester Felton-Bobby Dykes	7,806	15,194.58	1,573.36
4-28	Ray Robinson-Ray Barnes	7,633	12,842.60	1,330.02
5- 6	Lester Felton-Tuzo Portuguez	6,657	11,414.02	1,191.12
5-21	Tommy Yarosz-Ray Barnes	3,068	4,726.86	508.98
6- 2	Ike Williams-Lester Felton	12,685	26,911.00	2,749.44
9-13	*Jake LaMotta-Laurent Dauthuille	9,904	56,104.80	2,884.44
	Total	58,847	$169,436.64	$14,630.72
	(After TV)			
10-25	Harold Jones-Arthur King	2,679	$4,861.00	$531.40
11-15	Lester Felton-Eugene Hairston	3,541	5,783.22	623.66
12- 6	Del Flanagan-Sandy Saddler	3,352	6,350.02	679.04
	Total	9,572	$16,994.24	$1,834.10

1951

	Contestants	Attendance	Net Seat Sale	State Tax
1- 3	Joe Louis-Freddie Beshore	15,519	$31,170.68	$3,229.76
1-17	Henry Brimm-Bob Murphy	2,407	5,417.72	574.64
1-31	Ike Williams-Vic Cardell	1,742	3,189.54	345.92
3- 7	Joe Wolcott-Ezzard Charles	11,675	59,250.44	3,048.44
3-28	Ray Barnes-Chuck Hunter	1,491	2,450.62	260.20
4-18	Johnny Bratton-Don Williams	2,678	5,212.60	562.06
5- 2	Joe Louis-Omelio Agramonte	5,715	16,076.42	1,697.58
5-23	Clarence Henry-Embrel Davidson	1,305	2,265.36	250.36
6- 6	Clarence Henry-Omelio Agramonte	1,338	1,996.52	233.30
9- 5	Archie Moore-Embrel Davidson	1,860	3,374.40	365.32
9-19	Rocky Graziano-Tony Janiro	6,794	18,822.44	1,977.86
10-10	Ray Barnes-Terry Moore	821	1,015.36	125.30
11- 7	Kid Gavilan-Tony Janiro	5,314	14,032.82	1,467.64
	Total	55,659	$164,274.92	$14,120.38

1952

2- 6	Robert Villemain-Eugene Hairston	5,041	$12,611.92	$1,341.42
3- 5	Jake LaMotta-Eugene Hairston	8,849	23,921.04	2,494.78
4- 9	Jake LaMotta-Norman Hayes	5,189	13,319.42	1,422.40
5-21	Jake LaMotta-Eugene Hairston	8,476	24,624.46	2,571.14
6-11	Jake LaMotta-Bob Murphy	15,289	40,714.20	4,178.02
6-25	Chuck Davey-Chico Vejar	10,048	34,157.38	3,454.74
9-10	Johnny Bratton-Ralph Zanelli	1,489	2,807.40	343.02
11-12	Joey DeJohn-Norman Hayes	2,374	5,405.68	627.82
12- 3	Coley Wallace-Bob Dunlap	1,034	1,392.30	212.96
	Total	57,789	$158,953.80	$16,646.30

1953

		Attendance	Receipts
2- 4	Ezzard Charles-Tomy Harrison	4,026	$7,943.33
4-29	Chuck Davey-Sammy Giuliani	6,038	15,128.50
5-27	Johnny Saxton-Joe Miceli	4,881	11,669.50
6-10	Kid Gavilan-Italo Scortichini	5,044	11,450.00
10- 7	Gil Turner-Italo Scortichini	3,058	6,801.00
11- 4	Al Andrews-Chuck Davey	5,197	14,809.10
12- 2	Garth Panter-Norman Hayes	1,813	3,252.66
	Total	30,057	$71,054.09

		Attendance	Receipts
2- 3	Willie Troy-Moses Ward	2,183	$4,239
3- 3	Holly Mims-Moses Ward	1,211	2,881
5-19	Carmine Fiore-Jed Black	1,662	2,645
6-16	Del Flanagan-Allie Gronik	1,574	2,226
12-22	Harold Johnson-Marty Marshall	1,380	1,640
	Total	8,010	$13,631

*First nationally televised show.
**Championship fight.

GROSS RECEIPTS FROM BOXING IN U. S.

Gathered from boxing commission annual reports

1944----	$10,840,170	1948----	$11,240,000	1952----	$3,987,856
1945----	$13,000,000	1949----	$5,000,790	1953----	$4,182,760
1946----	$14,000,000	1950----	$3,800,000	1954----	*$4,284,670
1947----	$13,500,000	1951----	$5,100,000		

*Includes estimated gross receipts in four states.

INDOOR ARENAS—UNITED STATES

		Seating Capacity
Arena, The	Boston, Mass.	7,200
Arena, The	Cleveland, Ohio	12,500
Arena, The	Milwaukee, Wis.	9,800
Arena, The	Minneapolis, Minn.	10,000
Arena, The	New Haven, Conn.	6,000
Arena, The	St. Louis, Mo.	17,500
Arena, The	Trenton, N. J.	3,500
Arena Gardens	Detroit, Mich.	4,500
Auditorium	Aiken, S. C.	1,000
Auditorium	Providence, R. I.	12,000
Auditorium	Sacramento, Cal.	4,000
Auditorium	San Jose, Cal.	4,000
Auditorium	Sioux City, Ia.	10,000
Bell Auditorium	Augusta, Ga.	5,000
Civic Auditorium	Portland, Ore.	6,000
Civic Auditorium	San Francisco, Cal.	8,800
Coliseum	Austin, Tex.	5,000
Coliseum	Baltimore, Md.	10,000
Coliseum	Coral Gables, Fla.	5,000
Coliseum Arena	New Orleans, La.	3,500
Coliseum Bowl	San Francisco, Cal.	3,000
Columbia Park	North Bergen, N. J.	4,000
Convention Hall	Atlantic City, N. J.	30,000
Convention Hall	Camden, N. J.	5,000
Convention Hall	Philadelphia, Pa.	12,000
Cow Palace	San Francisco, Cal.	17,800
Eastern Parkway Arena	Brooklyn, N. Y.	3,700
Fair Grounds Exhibition Building	Spokane, Wash.	4,000
Flamingo Arena	Pittsburgh, Pa.	3,500
Garden	Boston, Mass.	14,000
Gardens	Cincinnati, Ohio	18,000
Gardens	Pittsburgh, Pa.	5,786
Jamaica Arena	New York, N. Y.	3,500
Kiel Auditorium	St. Louis, Mo.	14,000
Laurel Garden	Newark, N. J.	2,800
Legion Stadium	Hollywood, Cal.	6,400
War Memorial Stadium	Syracuse, N. Y.	9,200
Madison Square Garden	New York, N. Y.	21,000
Mammoth Gardens	Denver, Colo.	6,000
Memorial Auditorium	Buffalo, N. Y.	11,000
Motor City Arena	Detroit, Mich.	3,000
Municipal Auditorium	Canton, Ohio	3,000
Municipal Auditorium	New Orleans, La.	4,000
Olympia, The	Detroit, Mich.	15,000
Olympic Stadium	Los Angeles, Cal.	10,400
Polar Wave Arena	Houston, Tex.	3,000
Rainbo Arena	Chicago, Ill.	2,500
Ridgewood Grove	Brooklyn, N. Y.	3,500
St. Nicholas Arena	New York, N. Y.	5,700
Stadium, The	Chicago, Ill.	26,010
Sunnyside Gardens	New York, N. Y.	4,000
Turner's Arena	Washington, D. C.	3,500
Uline Arena	Washington, D. C.	11,000
Valley Arena	Holyoke, Mass.	2,000
Watres Armory	Scranton, Pa.	7,000
Westchester County Center	White Plains, N. Y.	3,500
Winter Garden	St. Louis, Mo.	4,000
Winterland Arena	San Francisco, Cal.	7,500

OUTDOOR ARENAS—UNITED STATES

Braves Field	Boston, Mass.	37,100
Briggs Stadium	Detroit, Mich.	60,000
Comiskey Park	Chicago, Ill.	50,000
Crosley Field	Cincinnati, Ohio	29,980
Ebbets Field	Brooklyn, N. Y.	34,860
Fenway Park	Boston, Mass.	35,200
Forbes Field	Pittsburgh, Pa.	33,750
Griffith Stadium	Washington, D. C.	25,730
Meadowbrook Bowl	Newark, N. J.	3,200

OUTDOOR ARENAS—UNITED STATES (CONT'D)

Miami Stadium	Miami, Fla.	16,000
Municipal Stadium	Cleveland, Ohio	77,700
Municipal Stadium	Philadelphia, Pa.	120,000
Polo Grounds	New York, N. Y.	54,500
Ranney Field	Lansing, Mich.	6,000
Roosevelt Stadium	Jersey City, N. J.	40,000
Ruppert Stadium	Newark, N. J.	30,000
Soldiers Field	Chicago, Ill.	120,000
Wrigley Field	Chicago, Ill.	38,690
Yankee Stadium	New York, N. Y.	72,000

INDOOR AND OUTDOOR ARENAS—FOREIGN

Acho Stadium	Lima, Peru	15,000
Amor Bahn	Munich, Germany	10,000
Arena Coliseo	Mexico City	11,000
Arena Colon	Colon, Panama	5,000
Arena Lerdo	Lerdo, Mexico	2,000
Arena Obrero	Torreon, Mexico	2,500
Arena Progreso	Saltillo, Mexico	1,000
Arena Rosita	Torreon, Mexico	3,000
Arena San Pedro	San Pedro, Mexico	500
Ausstellungs-Halle	Dusseldorf, Germany	8,000
Ausstellungs-Halle	Munich, Germany	3,000
Brabourne Stadium	Bombay, India	8,000
Cirkus Krone	Munich, Germany	3,000
Civic Auditorium	Honolulu, Hawaii	5,000
Club Olimpico	Durango, Mexico	2,000
Dubois Arena	Essen, Germany	20,000
Durban City Hall	Durban, South Africa	5,000
Earls Court	London	18,000
Edmonton Gardens	Edmonton, British Columbia	8,500
Eisstadion	Vienna, Austria	12,000
Ernst Merck Halle	Hamburg, Germany	8,000
Escobar Stadium	San Juan, Puerto Rico	18,000
Estadio Saltillo	Saltillo, Mexico	8,000
Europa Halle	Dusseldorf, Germany	12,000
Exhibition Gardens	Vancouver, British Columbia	4,000
Forum	Montreal, Canada	14,000
Freiluft-Ring	Krefeld, Germany	6,000
Funkturm-Hallen	Berlin, Germany	4,000
Gabriel Stadium	Port-au-Prince, Haiti	30,000
Gimnasio Nacional	Panama City, Panama	2,500
Gran Stadium	Havana, Cuba	35,000
Gruga-Halle	Essen, Germany	8,000
Happy World Arena	Singapore	8,000
Harringay Arena	London, England	10,900
Honolulu Stadium	Honolulu, Hawaii	27,000
Ice Palace	Tokyo, Japan	5,000
Kampfbahn Rote Erde	Dortmund, Germany	40,000
Kolner Eisstadion	Cologne, Germany	12,000
Kolner Messe-Halle	Cologne, Germany	8,000
Korakuen Stadium	Tokyo, Japan	50,000
Koshien Stadium	Osaka, Japan	60,000
LaLaguna Auditorium	Torreon, Mexico	6,000
La Macarena	Panama City, Panama	8,000
Luna Park	Buenos Aires, Argentina	29,000
Maple Leaf Gardens	Toronto, Canada	15,000
Melbourne Stadium	Melbourne, Australia	13,500
Messe-Halle	Frankfurt, Germany	10,000
Messe-Halle	Hanover, Germany	40,000
Mishinomiya Ball Park	Osaka, Japan	40,000
Municipal Auditorium	Osaka, Japan	10,000
Municipal Gymnasium	Colon, Panama	1,000
Namba Stadium	Osaka, Japan	30,000
National Arena	Aruba, N. W. I.	5,000
National Stadium	Bangkok, Thailand	70,000
Olympia, The	London, England	8,000
Olympia Stadion	Berlin, Germany	100,000
Olympic Stadium	Panama City, Panama	10,000
Ostsee Halle	Kiel, Germany	8,500
Palais des Sports	Paris, France	18,000
Plaza De Toros Torreon	Torreon, Mexico	7,000
Radreenbahn Mungersdorf	Cologne, Germany	25,000
Rajdamnern Stadium	Bangkok, Thailand	15,000
Rand Stadium	Johannesburg, South Africa	30,000
Rheinhalle	Dusseldorf, Germany	4,000
*River Plate Stadium	Buenos Aires, Argentina	110,000
Rizal Arena	Manila	11,000
Rote Erde Stadium	Dortmund, Germany	26,000
Rugby Stadium	Tokyo, Japan	40,000
Schlachthof Halle	Hamburg, Germany	15,000
Sports Arena	Tokyo, Japan	10,000
Sports Palace	Havana, Cuba	10,000
Sportpalast	Berlin, Germany	9,000
Stadion Mungersdorf	Cologne, Germany	50,000
Stadium, The	Liverpool, England	9,000
Stadt Halle	Hanover, Germany	4,000
Sydney Stadium	Sydney, Australia	15,000
VFR-Platz	Mannheim, Germany	30,000
Waldbuhne	Berlin, Germany	25,000
Wembley Stadium	London, England	100,000
Westfalen Halle	Dortmund, Germany	18,000
White City Stadium	London	-----

*Has only had amateur boxing and Olympic games boxing.

MEN WHO WERE UNDEFEATED WHEN THEY WON WORLD TITLES

Abe Attell (featherweight), Jimmy Barry (bantamweight), Jimmy Carruthers (bantamweight), Nonpareil Jack Dempsey (middleweight), Jim Jeffries (heavyweight), Kid Lavigne (lightweight), Jack McAuliffe (lightweight), Rocky Marciano (heavyweight), Willie Pep (featherweight), Jack Root (light heavyweight), Tommy Ryan (welterweight), John L. Sullivan (heavyweight), and Kid Williams (bantamweight).

Of this group only McAuliffe, Sullivan, Pep, Towell, Carruthers and Marciano had not been held to a draw at the time of winning their titles.

AGES AT WHICH HEAVYWEIGHT TITLES WERE WON

Bob Fitzsimmons, Jack Johnson and Jess Willard, each at 37, were the oldest world heavyweight kings to enter the roped square in defense of their crown. Here is the age of champion and challenger for each title bout in which a championship changed hands, since Sullivan whipped Ryan:

Paddy Ryan, 30; John L. Sullivan, 24.
John L. Sullivan, 34; James J. Corbett, 26.
James J. Corbett, 31; Bob Fitzsimmons, 35.
Bob Fitzsimmons, 37; James J. Jeffries, 24.
Tommy Burns, 27; Jack Johnson, 30.
Jack Johnson, 37; Jess Willard, 33.
Jess Willard, 37; Jack Dempsey, 24.
Jack Dempsey, 31; Gene Tunney, 28.
Max Schmeling, 25; Jack Sharkey, 28.
Jack Sharkey, 30; Max Schmeling, 27.
Jack Sharkey, 31; Primo Carnera, 27.
Primo Carnera, 28; Max Baer, 25.
Max Baer, 26; James J. Braddock, 30.
James J. Braddock, 32; Joe Louis, 23.

Louis retired in 1949. Charles won the N.B.A. title by beating Jersey Joe Walcott. Then Ezzard Charles clinched more honors by defeating Joe Louis in the latter's comeback attempt—Charles' age, 30.

Joe Walcott, 37.
Rocky Marciano, 28.

RETIRED UNDEFEATED WORLD CHAMPIONS

James J. Jeffries, after holding the title for six years and defending same against all-comers, retired March, 1905, after cleaning up the field. Public opinion forced him to make a comeback five years later in 1910, in an attempt to wrest the title from Jack Johnson. Jeffries was unsuccessful.

After defeating Tom Heeney, in his second defense of the heavyweight title he won from Jack Dempsey, Gene Tunney, in July, 1928, retired, never lacing on a pair of gloves in competition again.

Jack McAuliffe held the lightweight title until his retirement in 1896. He was undefeated throughout his career.

Jimmy Barry held the bantamweight title until he retired in 1899 and he likewise went undefeated throughout his ring career.

Benny Leonard retired as undefeated lightweight champion in 1925. When he made his comeback it was as a welterweight, and as such he wound up his career after being knocked out by Jimmy McLarnin.

Marty Servo retired as undefeated world welterweight champion on September 25, 1946, due to injuries.

Joe Louis retired as undefeated heavyweight champion on March 1, 1949, after 25 successful defenses of the title.

Ray Robinson retired as undefeated world middleweight champion on December 18, 1952.

Jimmy Carruthers, of Australia, retired as undefeated world bantamweight champion on May 16, 1954.

HEAVYWEIGHT TITLE BOUT REFEREES

Perhaps no referee will ever approach the record of Arthur Donovan for the number of heavyweight championship bouts handled. The third man in the ring on fourteen such occasions, his unprecedented total was mainly due to the prolificness with which Joe Louis defended his title for more than a decade.

Listed below are the heavyweight championship bout referees since the Sullivan-Ryan battle in 1882 and the number of times they were the third man.

14—Arthur Donovan.

5—Ruby Goldstein.

4—Eugene Corri.

3—Ed Graney, Jim Jeffries, Eddie Joseph, George Siler.

2—George Blake, Georges Carpentier, Jack Dougherty, Frankie Fullam, Sam Hennessey, Hugh McIntosh, Dave Miller, Ed Smith, Jack Welsh, Charley White, Frank Gilmer.

1—Dave Barry, Al Berl, *Alex Brewster-Jack Hardy, Billy Cavanaugh, Zack Clayton, Harry Corbett, Jim Crowley, Charley Daggert, Jack Downey, Prof. John Duffy, Harry Ertle, Charles Eyton, John Fitzpatrick, Ed Forbes, Johnny Gallagher, Johnny Haukaup, Honest John Kelly, Irvin Kutcher, Jack McAvoy, Johnny Martin, H. C. Nathan, Maurice Nicord, Ollie Pecord, Pop Reilly, Tex Rickard, Leo Shea, Gunboat Smith, Tommy Thomas, R. P. Watson, Clarence Rosen, Buck McTiernan, Tony Warndorf.

*Two referees officiated in the 1882 Sullivan-Ryan bout.

RECORD KNOCKDOWNS IN FIGHTS

Date	Opponents	Rds.	Place	Tot. K.D.
Apr. 17, 1907	Joe Jeannette (27) vs. Sam McVey (11)	49	Paris, France	38
Dec. 28, 1931	Harry Blitman vs. Hal Murray (23)	7	Atlantic City	23
Nov. 23, 1939	Maxie Doyle (3) vs. Jim Merritt (20)	*10	Little Rock	23
Nov. 18, 1946	Jimmy Jennette vs. Jose DeMedina (21)	*10	New Britain	21
Jan. 8, 1946	Olle Tandberg vs. Jock Porter (21)	7	Stockholm	21
Oct. 16, 1941	Larry Bolvin (11) vs. Jackie Harris (9)	6	Fall River	20
Sept. 25, 1907	Jimmy Barry vs. Joe Grim (19)	* 6	Philadelphia	19
June 20, 1929	Gene Huat vs. Spider Pladner (18)	15	Paris, France	18
July 24, 1905	Jack Johnson vs. Joe Grim (17)	* 6	Philadelphia	17
Dec. 22, 1946	Frankie Saia vs. Roy Vachon (16)	8	Sarasota, Fla.	16
Apr. 15, 1926	Jack Herman (2) vs. Johnny Grosso (13)	7	New York	15
Mar. 20, 1931	Jose Santa vs. Sal Ruggeriello (13)	* 6	Providence	13
July 25, 1946	Willie Pep (2) vs. Jackie Graves (10)	8	Minneapolis	12
Apr. 7, 1947	Dolph Quijano vs. Jimmy Webb (11)	5	El Paso, Tex.	11
Jan. 28, 1953	Peter Keenan vs. Frank Williams (11)	7	Paisley, Scotland	11
Nov. 8, 1939	Petey Scalzo vs. Herb Gilmore (10)	5	Providence	10
Oct. 12, 1939	Buddy Baer vs. Max Doyle (10)	3	Little Rock	10
Apr. 24, 1953	Jimmy Carter vs. Tommy Collins (10)	4	Boston, Mass.	10
Sept. 27, 1954	Rex Layne vs. Hans Friedrich (10)	5	Salt Lake City	10
Dec. 2, 1940	Lou Salica vs. Small Montana (9)	3	Toronto, Can.	9
Sept. 12, 1945	Arturo Godoy vs. Dan Merritt (9)	2	Elizabeth, N. J.	9
Oct. 14, 1903	Bob Fitzsimmons vs. Joe Grim (9)	* 6	Philadelphia	9
Oct. 19, 1903	Joe Gans vs. Joe Grim (8)	* 6	Philadelphia	8
Feb. 8, 1940	Paul Junior vs. Honey Mellody (7)	1	Boston, Mass.	7

*Bout went to a decision.

LARGEST FEE PAID TO A REFEREE

Largest fee paid to a referee in modern boxing was $5,000 plus $5,000 expenses, to Jack Dempsey, for his work in the Ceferino Garcia-Glen Lee middleweight title bout held at Manila, The Philippines, December 23, 1939. Garcia kayoed Lee in 13 rounds.

Second largest fee paid to a referee in modern boxing was $2,500, to George V. Blake, for his work in the Max Schmeling-Young Stribling heavyweight championship fight at Cleveland, Ohio, July 3, 1931. With 14 seconds of the fifteenth and final round to go, Referee Blake stopped the fight, awarding Schmeling a technical knockout over Stribling.

Third largest was paid to Ted Waltham of England who received $1,000 and all expenses to referee the Cohen-Songkitrat bout for the world bantamweight title vacated by Jimmy Carruthers.

SUPER CHAMPIONS

Only a handful of men in the history of boxing have been able to hold more than one championship in the eight recognized divisions. Two of them, Bob Fitzsimmons and Henry Armstrong, held three.

FITZSIMMONS, BOB

	Year Won
Middleweight	1891
Light heavyweight	1903
Heavyweight	1897

ARMSTRONG, HENRY

*Featherweight	1937
*Lightweight	1938
*Welterweight	1938

*Held simultaneously.

DIXON, GEORGE

Bantamweight	1890
Featherweight	1891, 1897 and 1898

McGOVERN, TERRY

Bantamweight	1899
Featherweight	1900

RYAN, TOMMY

Welterweight	1894
Middleweight	1897

*CANZONERI, TONY

Featherweight	1928
Lightweight	1930 and 1935

*Also held junior welterweight title twice.

BROUILLARD, LOU

Welterweight	1931
Middleweight	1933

*ROSS, BARNEY

**Lightweight	1933
**Welterweight	1934 and 1935

*Also held junior welterweight title.
**Held simultaneously.

WALKER, MICKEY

Welterweight	1922
Middleweight	1926

JEFFRA, HARRY

Bantamweight	1937
Featherweight	1940

ROBINSON, RAY

*Welterweight	1946
*Middleweight	1951

*Held simultaneously.

JACK VS. TED KID, FIGHT-BY-FIGHT

Here are the results of the 20 bouts in which Jack Britton and Ted Kid Lewis opposed each other from March 1915 to February 1921:

Mar. 26, 1915	New York	ND	10
Aug. 31, 1915	Boston	Lewis W	12
Sept. 27, 1915	Boston	Lewis W	12
Jan. 20, 1916	Buffalo	ND	10
Feb. 15, 1916	Brooklyn	ND	10
Apr. 24, 1916	New Orleans	Britton W	20
Oct. 17, 1916	Boston	Britton W	12
Nov. 14, 1916	Boston	D	12
Mar. 26, 1917	Cincinnati	ND	10
May 19, 1917	Toronto, Ont.	ND	10
June 6, 1917	St. Louis	ND	10
June 14, 1917	New York	ND	10
June 25, 1917	Dayton, Ohio	Lewis W	20
Mar. 6, 1918	Atlanta, Ga.	ND	10
May 2, 1918	Scranton, Pa.	D	10
May 24, 1918	New York	ND	6
June 20, 1918	New York	ND	6
Mar. 17, 1919	Canton, O.	Britton KO	9
July 28, 1919	Jersey City, N. J.	ND	8
Feb. 7, 1921	New York	Britton W	15

RECORD ROUNDS FOUGHT WITH GLOVES

The largest number of rounds fought under the Marquis of Queensberry Rules (glove bouts)—Leach Cross vs. Fighting Dick Hyland, June 26, 1909, Colma, Cal. Cross was knocked out in the forty-first round.

Monte Attell was knocked out by Frankie Conley, Los Angeles, Cal., February 22, 1910, 42 rounds.

Oscar Gardner fought J. Van Heest, March 29, 1894, 41 rounds. The referee ruled the fight, no contest.

Joe Gans won on a foul from Battling Nelson in the 42nd round at Goldfield, Nev., Sept. 3, 1906.

James J. Corbett and Peter Jackson fought a draw, 61 rounds, May 21, 1891, San Francisco, Cal.

In October, 1904, Charley Goldman and Eddie Gardner fought 42 rounds in Brooklyn in the back room of a tavern. The bout ending in a draw.

BOXING'S TWENTY-YEAR MEN

Boxing, as the sport of baseball, has produced few men who campaigned professionally over a span of twenty or more years. Here is the list:

		Years
Mendoza, Daniel	1786-1820	35
Fitzsimmons, Bob	1882-1914	33
Dobbs, Bobby	1884-1914	31
Zwick, Phil	1925-1952	28
Johnson, Jack	1899-1926	27
Britton, Jack	1904-1930	27
*Bep Van Klavern	1928-1954	27
Farr, Tommy	1926-1953	28
Donovan, Mike	1866-1891	26
Schmeling, Max	1924-1948	25
Carroll, Jimmy	1872-1896	25
Dempsey, Jack	1915-1940*	25
Sullivan, Jack (Twin)	1898-1922	25
Flynn, Jim	1901-1924	24
Walcott, Jersey Joe	1930-1953	24
Jack Goldswain	1896-1919	24
Caunt, Ben	1835-1857	23
Slavin, Frank	1885-1907	23
Morgan, Tod	1920-1942	23
Brown, Panama Al	1922-1944	23
Lavigne, George	1885-1907	23
Thompson, Cyclone Johnny	1892-1914	23
Karel Sys	1932-1954	23
Perry, William	1836-1857	22
Goss, Joe	1859-1880	22

*Retired in 1948 and returned in 1954.

		Years
Ryan, Tommy	1886-1907	22
Walcott, Joe	1890-1911	22
Broughton, Jack	1729-1750	22
Langford, Sam	1902-1923	22
Ritchie, Willie	1907-1928	22
Besselmann, Joseph	1930-1951	22
Daly, George	1930-1951	22
Corbett, Young	1919-1940	22
Azteca, Kid	1932-1953	22
Houck, Leo	1902-1922	21
Choynski, Joe	1884-1904	21
Dixon, George	1886-1906	21
Craig, Frank	1891-1911	21
Burns, Tommy	1900-1920	21
Leonard, Benny	1912-1932	21
Brown, Natie	1928-1948	21
Wright, Chalky	1928-1948	21
Nelson, Battling	1896-1917	22
Godoy, Arturo	1931-1951	21
Marcel, Kid	1932-1952	21
Besselman, Joseph	1930-1950	21
Farmer, Frank	1911-1930	20
Dundee, Johnny	1910-1929	20
Smith, Denver Ed.	1881-1900	20
Roderick, Ernie	1931-1950	20
Saad, Arthur (Ginger)	1932-1951	20

*Dempsey appeared in many exhibitions from 1931 through 1940.

Birthplaces of Champions

and Claimants to Titles

U. S., BY STATES

Alabama (2)—Louis, Sarron.

Arkansas (3) — Bratton, Freeman, (Jackie) Wilson.

California (12)—Apostoli, Attell, (Jim) Corbett, Dal Hawkins, Jurich, Lemos, (John) Lewis, Neil, Ortiz, Ritchie, (Solly) Smith, (Yg. Jack) Thompson.

Colorado (2)—Young Corbett, Jack Dempsey.

Connecticut (4) — Battalino, Bettina, Clabby, Pep.

Georgia (4) Charles Flowers, Jack, (Ike) Williams.

Illinois (11) — Barry, Dade, Donovan, Fields, Forbes, Harris, Mandell, Moore, Overlin, Papke, (Cyclone) Thompson.

Indiana (3)—Dillon, McCoy, Zale.

Kansas (1)—Willard.

Kentucky (1)—Hart.

Louisiana (2)—Canzoneri, Herman.

Maine (1)—(Mys. Billy) Smith.

Maryland (1)—Jeffra.

Massachusetts (7) — Bartolo, Marciano, Mellody, Saddler, (John L.) Sullivan, (Mike Twin) Sullivan, Walsh.

Michigan (4)—Ketchel, Lavigne, Robinson, (Ad) Wolgast.

Minnesota (2)—Gibbons, O'Dowd.

Missouri (2) — Armstrong, Dixie Kid.

Nebraska (1)—Baer.

New Jersey (7)—Buff, Cochrane, Lesnevich, (Al) McCoy, Saxton, Walcott, Walker.

New York (36)—Ambers, Berlenbach, Braddock, Britton, Carter, DeMarco, Genaro, Goldstein, Graziano, Jeby, Kansas, Kreiger, LaBarba, LaMotta, Leonard, (Joe) Lynch, Martin, Matthews, Olin, Paul, Risko, Rosenberg, Rosenbloom, Ross, (Tommy) Ryan, Salica, Scalzo, Schwartz, Servo, (Jack) Sharkey, Singer, Slattery, (Jeff) Smith, Terranova, Tunney, (Johnny) Wilson.

Ohio (6) — Brooks, Jeffries, Kilbane, Maxim, Miller, Pace.

Pennsylvania (19)—Angott, Chip, Conn, Ferns, Gans, Goodrich, Greb, Klaus, Latzo, Levinsky, Loughran, McGovern, Marino, O'Brien, Peacock, Soose, (Midget) Wolgast, Yarosz, Zivic.

Rhode Island (1)—Archibald.

South Carolina (3)—Carter, Gault, Montgomery.

Tennessee (1)—(Gorilla) Jones.

Texas (2)—(Jack) Johnson, Jenkins.

Washington (2)—Hostak, Steele.

Wisconsin (1)—McGoorty.

U. S. POSSESSIONS

Canal Zone (1)—(Pan. Al) Brown.

Hawaiian Islands (2)—Marino, Olson.

Philippine Islands (3)—Garcia, Montana, Villa.

Puerto Rico (1)—Escobar.

FOREIGN COUNTRIES

BRITISH ISLES

England (9)—Allen, Bowker, (Jackie) Brown, Chambers, Fitzsimmons, Kane, (Ted Kid) Lewis, Mills, Turpin.

Ireland (7)—(Non. Jack) Dempsey, Gardner, McAuliffe, McLarnin, McTigue, Monaghan, Weir.

Scotland (2)—(Benny) Lynch, Patterson.

Wales (2)—Welsh, Wilde.

BRITISH EMPIRE

Australia (2)—Carruthers, Darcy.

New Zealand (1)—(Torpedo Billy) Murphy.

Canada (6)—Brouillard, Burns, Callura, Coulon, Delaney, Dixon.

West Indies (1)—Walcott.

South Africa (1)—Toweel.

NORTH AMERICA

Cuba (2)—Chocolate, Gavilan.

Mexico (4) — Macias, Salas, Wright, Zurita.

SOUTH AMERICA

Argentina (1)—Pascual Perez.

EUROPE

Austria (1)—Root.

Denmark (2)—Nelson, (Kid) Williams.

France (5)—Carpentier, Cohen, Criqui, Routis, Thil.

Germany (2)—Mantell, Schmeling.

Greece (1)—Christoforidis.

Italy (6)—Carnera, (Yg.) Corbett, III., (Joe) Dundee, (Johnny) Dundee, (Vince) Dundee, Zulu Kid.

Russia (2)—Bass, Kaplan.

Spain (1)—Sangchilli.

Switzerland (1)—Erne.

AFRICA

Algeria (1)—Cerdan.

Senegal (1)—Siki.

ASIA

Japan (1)—Shirai.

NEW YORK BOXING LAWS

The Horton Law—Governed boxing in New York State from November, 1896 to August 30, 1900, when it went out of existence with the Kid McCoy vs. James J. Corbett fight at Madison Square Garden.

The Lewis Law—Repealed the Horton Law in 1900.

The Horton Law permitted fights to be conducted in New York State without any limit to the number of rounds to be fought and permitted decisions by referees and the posting of forfeits and side bets. The clubs did not have to pay license fees and the sport was not controlled by a state commission.

From 1900 to 1911, boxing was staged in New York on Club Membership basis.

The Frawley Law brought back boxing to New York State in 1911 and permitted boxing without decisions and limited them to ten rounds with a boxing commission in charge. The Frawley Law was repealed and went out of existence on November 15, 1917.

The Walker Law went into effect on May 24, 1920, and the provisions included 15 rounds to a decision and supervision by a commission. It has served as a pattern for world wide boxing.

September 1, 1920—Boxing Commission took up its duties under Walker Law. Walter Hooke resigned as secretary of Army, Navy and Civilian Board of Boxing Control to enable him to accept post as commissioner.

September 1, 1920—First licenses issued in the following order:

Clubs—Madison Square Garden, New York City; Queensberry A. C., Buffalo; Velodrome A. C., Buffalo.

Referees—William J. Brown, Garrison, N. Y.; John J. Donnelly New York City; Edward Forbes, Brooklyn; Jack Skelly, Yonkers, N. Y.; William F. McPartland, New York City; Louis White, New York City.

Judges—William Muldoon, Purchase, N. Y.; Joseph Ruddy, New York City; Charles Thorley, New York City; Martin McCue, New York City.

Seconds—John Welling, Frank Welling, H. C. Materne, Anthony Amedo, Sam Goodman, all of New York City.

Physician—Dr. William F. Walker, Mount Vernon, N. Y.

Managers—William Gibson, Al Weill, Leo P. Flynn, Edward A. Mead, Charles J. Harvey, John J. Dorman, Thomas L. Walsh, all of New York City.

Trainers—Joe Malone, Sam Deutsch, Dai Dollings, Walter Eckert, Eugene F. Jeffrey, all of New York City.

Boxers—Jack Dempsey, Salt Lake City; Andy Chaney, Baltimore; Tommy Noble, England; Pete Hartley, New York City; Sammy Nable, New York City; Robert Hansen, Brooklyn; Joe Welling, Beechurst, N. J.; Joe Benjamin, California; Johnny Dundee, West Orange, N. J.

Timer—George H. Muth.

Commission—Joseph Johnson, chairman, Edward W. Ditmars, Walter G. Hooke.

License Commission—Lawrence McGuire, chairman; Captain Walsh and Captain D. Walker Wear.

Secretary of the License Commission—Harry Lyons, New York City.

September 17, 1920—First fight card staged by the Madison Square Garden Sporting Club at Madison Square Garden.

Main Event—Johnny Dundee vs. Joe Welling, 135 pounds, at 3 o'clock. Fifteen rounds. Referee, Bill Brown. Judges, William Muldoon and Charles F. Thorley. Timer, George Muth. Announcer, Joe Humphreys.

Preliminaries—Joe Benjamin vs. Pete Hartley, 10 rounds; Andy Chaney vs. Tommy Noble, 10 rounds; Bobby Hansen vs. Sammy Nable, 6 rounds.

Promoter—Tex Rickard.

The Simpson-Brundage Bill reorganized the New York State Boxing Commission. It went into effect May 14, 1921. Under this law wrestling as well as boxing was placed in the hands of an unpaid commission and the office of the three commissioners, who were paid an annual salary of $5,000 each, was abolished. Three Deputy Commissioners at salaries of $4,000 each were appointed. The Walker Law was not changed by the reorganization.

In 1936 a bill was passed giving the Chairman a salary of $7,500 and the other Commissioners $25 for each meeting they attend.

In 1948 Col. Eagan adopted his 4 points scoring system supplementing the round by round scoring in New York.

In 1949 Governor Dewey appointed a nine-man Medical Advisory Board with Dr. Frank Ferlaino as its head. Dr. Mal Stevens now heads the Board.

In August, 1949, Boxing Commission adopted compulsory boxers' insurance for all fighters on each card, the fee to be taken off the net. In case of death the estate receives $5,000.

In 1951 the Walker Law was amended to enable finger printing and the chairman's salary was raised to $12,000 from a previous $9,500.

In 1951 the New York Commission adopted the compulsory 8-count rule in knockdowns. This is waived in a championship fight.

The Commission also instituted a compulsory 30-days suspension for any fighter who is knocked out.

The use of 8-oz. gloves is also compulsory in all fights except championship bouts in which 6-oz. gloves must be used.

HOW A FIGHT IS SCORED

Here's how a fight is scored in New York under State Commission rules. The Judges and referee judge the fight on both round-by-round scoring and point scoring. If a fight ends in a draw so far as rounds scored are concerned, then the official records a winner based on the point score. Here is how Col. Eddie Eagan's point system works:

Numbers from one to four are used in this system as listed below. The points, one to four, take into account all the elements that go into winning a round—clean hitting, effective aggressiveness and defense.

(1) One point is scored for the boxer winning the round by a shade, zero for the loser.

(2) When the round is a clear win, two points will be credited to the winner and zero for the loser.

(3) If it is a one-sided round, the winner will receive three points and the loser none. Three points are also awarded if a fighter scores a knock-down and is well out in front.

(4) If it is a one-sided round plus more than one knock-down the winner of the round will receive four points.

In the majority of States that are members of the National Boxing Association the 10-point must system is used. In this system the winning fighter, if he shades his opponent, receives 10 points and the loser 9. A clean knockdown with a clear margin for the round gives the winner 10 to 8, and so down the line.

Pennsylvania and New Jersey score by rounds. Connecticut uses the 5 point system, the same as is used in England and on the European continent.

In California, the Australian system is used of 11 points to a round, making an even round 5½ to 5½, and an ordinary winning round 6 to 5.

Nevada also uses the Australian scoring system.

SCALE OF PAY FOR RING OFFICIALS IN BOXING CONTESTS IN NEW YORK STATE

When the net receipts are:
$500 or under—Judge, $10; referee, $25.
$2,001 to $7,500—Judge, $25; referee, $50.
$7,501 to $15,000—Judge in main bout, $35, and in other bouts, $25, and referee, $75 in main bout and $50 in other bouts.
The peak pay in the scale is $125 for a main-bout judge and $200 for the referee in a show attracting a net gate of $100,001 to $200,000.

The commission is empowered to make special rates for officials in shows that draw more than $200,000 and this is usually set at $250, the pay given in world heavyweight title bouts.

FAMOUS FIGHTING FISTS

ONE of the most interesting collections dealing with the history of Boxing is the exhibit of the casts of life sized FAMOUS FIGHTING FISTS. These Famous Fists may be seen at the office of the Ring Magazine, at Madison Square Garden, and at the Museum of the City of New York.

The fists are the hobby of Dr. Walter H. Jacobs, a New York dentist, who boxed as an amateur and then became interested in improving the boxers' mouthguard. It occurred to Dr. Jacobs that with the aid of the materials he used in dentistry he could obtain accurate impressions of the fighters and so give to the history of Boxing a record of the real tools of our great ring men.

The famous fists of the outstanding boxers of the past and present day are now saved for all time. Louis — Dempsey — Tunney — Armstrong — Dundee — Leonard — Zivic — Attell — Ross — Walker, Jack Johnson and 80 others are all part of the collection. The collection includes the fists of three of our last bare-knuckle fighters—Jack McAuliffe, undefeated lightweight champion (1892); Johnny Reagan, who fought the great Nonpareil Jack Dempsey 45 rounds; and Bob Cunningham, who fought the last fight on the turf in America (1893).

With this collection boxing preserves the powerful fist of Paul Berlenbach, the classic hands of fast Billy Conn, the small but strong maulers of Tony Canzoneri, and many others.

FATALITIES IN TITLE BOUTS

There have been two deaths from injuries in the ring in world title bouts.

On Dec. 6, 1897 Jimmy Barry knocked out Walter Croot in 20 rounds at London, England. Croot dying of a brain injury. Barry had claimed the bantamweight title when George Dixon outgrew the division and his knockout of Croot in an international bout gained him undisputed possession of the title.

Ray Robinson, in his first defense of the welterweight title, on June 24, 1947 at Cleveland, Ohio, stopped Jimmy Doyle in eight rounds, Doyle dying of injuries.

TRAGIC ENDINGS OF FAMOUS FIGHTERS

1856—Yankee Sullivan (former American heavyweight champion) killed or committed suicide, San Francisco, Calif.
1863—Jim Elliott (former American heavyweight champion) shot and killed in gun brawl, Chicago, Ill.
1903—Joe Goddard (heavyweight) fatally shot during election riot at Camden, N. J.
1910—Stanley Ketchel (world middleweight champion) fatally shot, Conway, Mo.
1913—Jim Barry (heavyweight) fatally shot in brawl, Panama.
1917—Al Palzer (heavyweight) shot to death by father in family squabble, Minnesota.
1917—Les Darcy (middleweight) died of fever and mental breakdown, Memphis, Tenn.
1921—Eddie Campi, shotgun accidently discharged while on hunting trip near Hollister, California.
1921—Austin Rice was run over by his own truck at New London, Conn.
1924—Bill Brennan (heavyweight) fatally shot by thug, New York City, N. Y.
1925—Battling Siki (former world light-heavyweight champion) shot to death, New York City, N. Y.
1925—Pancho Villa (world flyweight champion) died from blood poisoning caused by an infected tooth following fight with Jimmy McLarnon, San Francisco, Calif.
1926—Harry Greb (former world middleweight champion) died following eye operation, Atlantic City, N. J.
1927—Bartley Madden (heavyweight) died of fractured skull after fall, Washington, D. C.
1927—Tiger Flowers (former world middleweight champion) died from effects of eye operation, New York City, N. Y.
1927—Amos Kid Carlin (bantamweight) drowned, New Orleans, La.
1932—Johnny Grosso (heavyweight) shot by thug, Mount Vernon, N. Y.
1933—William Lawrence (Young) Stribling (heavyweight) fatally injured in motorcycle accident, Atlanta, Ga.
1934—Nate Siegel (welterweight) fatally shot by gunman, Revere, Mass.
1935—Alex Hart (lightweight) committed suicide, New York City, N. Y.
1936—Billy Papke (former world middleweight champion) committed suicide, Newport, Calif.
1936—Napoleon Jack Dorval (heavyweight) killed in airplane crash, Pennsylvania.
1940—Kid McCoy (former world welterweight and middleweight champion) committed suicide, Detroit, Mich.
1942—Young Perez (former world flyweight champion) murdered by Nazis in Germany.
1942—Chuck Wiggins (heavyweight) died of fractured skull resulting from fall, Indianapolis, Ind.
1942—Ben Foord (heavyweight) killed himself after suffering wounds in World War II, Capetown, South Africa.
1943—Tommy Tucker (light heavyweight) died in airplane crash, Florida.
1943—Bobby Garcia (featherweight) killed by railroad train, Baltimore, Md.
1943—Kid Francis (bantamweight) murdered by Nazis in Germany.
1945—Al Davis (middleweight) shot and killed by holdup men, Brooklyn, N. Y.

1946—Jack Johnson (former world heavyweight champion) killed in automobile accident, Raleigh, N. C.

1949—Vince Foster (welterweight) killed in automobile accident, Pipestone, Minn.

1949—Marcel Cerdan (former world middleweight champion) died in airplane crash, Azores.

1951—Stanley (Rocky) McKay (Panamanian featherweight champion) was killed in an automobile accident, Colon, Panama.

1951—Ernie Vigh (middleweight) was killed in an automobile accident, New York, N. Y.

1952—Dave Sands (British Empire middleweight champion and Australian middleweight, light heavyweight and heavyweight titleholder) was killed when a truck he was driving overturned, Dundog, Newcastle, New South Wales.

1953—Don Lee (middleweight), a victim of a mistake, died of a bullet wound, Los Angeles, Cal.

1954—Harry Gordon (bantamweight), committed suicide, Los Angeles, Cal.

1954—Roger Bernard (lightweight), died in a fall from a third floor hotel room, Flint, Mich.

1954—Johnny Greco (former Canadian welterweight champion) died in an automobile accident near Montreal, Canada.

RING DEATHS IN 1954

A ten years low in ring deaths was recorded during 1954, when only six fighters throughout the world succumbed during bouts. Three were amateurs and three were professionals, four deaths occurring in the United States, one in England and one in Samoa.

Feb. 15—Vaipou Ainu'u, of Leififi, Samoan Islands, 35, a police constable, died after a sparring match with heavyweight Fosi Schmidt at the training ring in the police station. As he was knocked down, his head struck the ring floor and efforts to revive him failed. He died on way to hospital. (Amateur).

Feb. 28—Airman Jesse J. Hylton, 22, died following a bout on Feb. 26 at Camp Parks, Oakland, Calif. He was knocked down in the third round and failed to respond to the referee's count. He died of a cerebral hemorrhage. (Amateur).

Sep. 7—M. G. Byrd, 22, Aviation Ordnanceman of Houston, Texas, died following a bout with J. Grigioni, at Saufley Field, Pensacola, Fla., on Aug. 31. Byrd was stopped in the third round and admitted to the base hospital, suffering from a skull fracture. (Amateur).

Dec. 1—Bobby Callaghan, 21, died in a London, England, hospital after he went under an operation for a brain injury received during a six round draw with Dan Sleet on Nov. 29 at Leyton Baths, London. It was Callaghan's fifth pro bout. (Professional).

Dec. 11—At Klamath Falls, Ore., Ralph Weiser, 25 years old, suffered a cerebral hemorrhage in his bout with Teddy Hall at Seattle and died in the Klamath Falls Hospital (Professional).

Dec. 12—Ed Sanders, 1952 Olympic heavyweight champion, died from a cerebral hemorrhage following his knockout at the hands of Willie James in a fight for the New England heavyweight title at Boston. (Professional).

RING DEATHS

(Amateur and Professional)

1945—6	1947—10	1949—19	1951—12	1953—21
1946—14	1948—10	1950—11	1952—17	1954—6

MOST CONSECUTIVE FIGHTS WITHOUT A LOSS (LIFETIME)

Name:	Total Bouts	Draws	Years
Bagwell, Hal	180	5	1938-1948
Robinson, Ray	91	3	1943-1951
Pep, Willie	73	1	1943-1948
Barry, Jimmy	**68	9	1891-1899
Martin, Cannonball	*68	3	1922-1925
Docusen, Maxie	65	3	1943-1949
Chocolate, Kid	*66	1	1928-1930
Pep, Willie	*62	0	1940-1943
Graham, Billy	*58	6	1941-1945
Costantino, Lulu	*56	4	1939-1942
McAuliffe, Jack	**52	9	1884-1896
Stribling, Young	52	1	1927-1929
Mitri, Tiberio	*52	3	1946-1950
Ray, Elmer	53	0	1943-1948
Flanagan, Del	*51	0	1947-1951
Russo, Freddie	*51	2	1942-1945
Matthews, Harry	51	2	1946-1951
Sala, Lee	*48	0	1946-1948
Marciano, Rocky	*47	0	1948-1954
Armstrong, Henry	46	0	1937-1939
Fusari, Charlie	*46	0	1944-1948
Servo, Marty	45	2	1938-1941
Beauhuld, Billy	*44	4	1935-1937
Fox, Billy	*43	0	1943-1946
Galvani, Luis	*42	4	1943-1950
Root, Jack	*42	3	1897-1902
Kane, Peter	*41	0	1934-1937
Cerdan, Marcel	*41	0	1934-1938
Robinson, Ray	*40	0	1940-1942
Scalzo, Petey	40	2	1936-1938
Stribling, Young	39	5	1922-1923
Davis, Al	39	2	1937-1939
Slattery, Jimmy	*38	0	1921-1923
Saddler, Sandy	38	1	1944-1946
Yarosz, Tommy	38	0	1942-1947
Davey, Chuck	*38	2	1949-1952
Sodano, Frankie	38	1	1948-1952
Docusen, Bernard	37	4	1944-1947
LaStarza, Roland	*37	0	1947-1949
Shapiro, Maxie	*37	1	1938-1939
Schott, Freddie	*37	1	1943-1945

Name:	Total Bouts	Draws	Years
Luciano, Sonny	*37	0	1949-1950
McFarland, Packy	36	0	1905-1907
Delaney, Ronnie	36	1	1948-1953
Ketchel, Stanley	36	3	1904-1908
Marteliano, Tony	36	7	1936-1939
Ross, Barney	35	1	1931-1934
James, Ronnie	35	4	1933-1936
Johnson, Jack	34	5	1901-1904
Villemain, Robert	*34	0	1944-1948
Saxton, Johnny	*34	0	1949-1952
Ross, George	34	1	1946-1949
Louis, Joe	33	0	1936-1948
Ross, George	*33	1	1946-1949
Williams, Ike	33	1	1941-1943
Boon, Eric	32	4	1935-1937
Tunney, Gene	32	1	1922-1928
Lewis, John Henry	32	2	1936-1937
Vejar, Chico	*32	0	1950-1951
Keenan, Peter	*32	1	1948-1951
Arnold, Billy	*31	1	1943-1944
Walker, Buddy	*31	3	1939-1940
Canzoneri, Tony	*31	1	1925-1926
Drachmas, Andy	*31	1	1947-1949
Humez, Charley	31	0	1950-1952
Tunney, Gene	*30	0	1919-1922
Charron, Robert	*30	1	1942-1945
Greco, Johnny	30	2	1942-1944
Melito, Leo	30	1	1945-1947
Basora, Jose	29	1	1939-1941
Burns, Tommy	29	1	1941-1945
Takeshita, Robert	*29	1	1946-1948
McCoy, Young Kid	29	1	1938-1940
Parham, Charley	29	0	1940-1941
Chavez, Eddie	*28	2	1948-1950
Jenkins, Jesse	*28	2	1947-1948
Ortiz, Manuel	28	0	1941-1944
Bell, Tommy	28	1	1943-1944
Louis, Joe	*27	0	1934-1936
Turner, Gil	*27	0	1950-1951
Belloise, Steve	27	0	1938-1940
Cesario, Johnny	27	0	1943-1946

**—Entire career.
*—At start of career.

UNTARNISHED RECORDS

From out of the hundreds of thousands of men who have fought in the professional prize ring only three outstanding fighters in the modern history of boxing went through their careers without an official defeat.

	TB	KO	W	D	ND	L	KO by	W. Pct.
McAuliffe, Jack, 1884-1896	52	9	32	9	2	0	0	1.000
Barry, Jimmy, 1891-1899	68	38	20	9	1	0	0	1.000
Carruthers, Jimmy, 1950-1954	19	11	8	0	0	0	0	1.000

FIGHTING NAMES

RING NAMES	REAL NAMES
A	
Alabama Kid	Clarence Reeves
Terry Allen	Edward Govier
Lou Ambers	Louis D'Ambrosio
Eddie Anderson	Edward Fitzpatrick
Anton the Greek	Theodore Antonopoulis
Henry Armstrong	Henry Jackson
Kid Azteca	Luis Villanueva
B	
Sammy Baker	Penriel Baker
Nick Barone	Carmine Barrone
Battling Battalino	Christopher Battalino
Tommy Bazzano	Jimmy Pario
Archie Bell	Archie Sapon
Jack (Kid) Berg	Judah Bergman
Jack Bernstein	John Dodick
Jack Blackburn	Charles H. Blackburn
Lou Bogash	Luigi Bogassi
Bill Brennan	William Brenner
Frankie Britt	Frank Pacheo
Jimmy Britt	James Edward Britt
Jack Britton	William Breslin
Phil Brock	Phil Solomonowitz
Lou Brouillard	Lucien Brouillard
Panama Al Brown	Alphonse Theo Brown
Knockout Brown	Valentine Braun
Newsboy Brown	Dave Montrose
Johnny Buff	John Lesky
Tommy Burns	Noah Brusso
C	
Mushy Callahan	Vincent Sheer
Kid Carter	Edward Blaswick
Andy Chaney	Andrew Kwasnick
George Chip	George Chipulonis
Joe Chip	Joseph Chipulonis
Kid Chocolate	Eligio Sardinias
Chocolate Kid	Bert Lytell
Cocoa Kid	Louis Hardwick
Bert Colima	Ephram Romero
Frankie Conley	Francesco Conte
El Conscripto	Tommy Lopez
Young Corbett	William Rothwell
Young Corbett 3rd	Ralph Giordano
Eddie Coulon	Edgar Francois
Leach Cross	Louis C. Wallach
Little Dado	Eleveterio Zapanta
Les Darcy	James Leslie Darcy
Johnny Datto	Juan Pastrano
Al Davis	Abraham Davidoff
Ted (Red Top) Davis	Murray Cain
Jack Delaney	Ovila Chapdelaine
Jack Dempsey	William Harrison Dempsey
Jack (Nonpareil) Dempsey	John Kelly
Jack Dillon	Ernest Cutler Price
Dixie Kid	Aaron L. Brown
Jimmy Doyle	James Delaney
Paul Doyle	Paolo San Fillippo
Carl Duane	Carlo Yacconetti
D	
Joe Dundee	Samuel Lazzaro
Johnny Dundee	Joseph Carrora
Vince Dundee	Vincent Lazzaro
F	
'Wildcat' Ferns	Clarence McCubbins
Rube Ferns	James Ferns
Jackie Fields	Jacob Finkelstein
"Fireman" Jim Flynn	Andrew Haymes
Johnny Flynn	John Kowalcyzak
Kid Francis	Francesco Buonaugrio

RING NAMES	REAL NAMES
G	
Kid Gavilan	Gerardo Gonzalez
Billy Glover	William Cavanaugh
Mike Glover	Michael Cavanaugh
George Godfrey	Feab S. Williams
Jimmy Goodrich	James E. Moran
Bud Gorman	Earl Lovejay
Bushey Graham	Angelo Geraci
Joe Grim	Saverio Giannone
H	
Pete Hartley	Peter Eisenhardt
Pete Herman	Peter Gulotta
Ben Hogan	Benediel Hagen
J	
Beau Jack	Sidney Walker
Willie Jackson	Oscar Tobler
Ben Jeby	Morris Jebaltowski
Harry Jeffra	Ignacius Pasquali Guiffi
Lew Jenkins	Verlin Jenks
Frankie Jerome	Frank Doherty
K	
Rocky Kansas	Rocco Tozzo
Stanley Ketchel	Stanislaus Kiecal
Jake Kilrain	John J. Killion
L	
George LaBlanche	George Blais
Tippy Larkin	Anthony Pilleteri
Benny Leonard	Benjamin Leiner
Battling Levinsky	Barney Lebrowitz
Harry Lewis	Henry Besterman
Ted Kid Lewis	Gershon Mendeloff
Joe Louis	Joe Louis Barrow
Mc	
Al McCoy	Albert Rudolph
Kid McCoy	Norman Selby
Young Kid McCoy	Adam Pianga
Eddie McGoorty	Edward Van Dusant
M	
Sammy Mandell	Samuel R. Mandella
Frank Mantell	Frank Otto Mintell
Rocky Marciano	Rocco Marchegiano
Cannonball Eddie Martin	Vittorio Martino
Terry Martin	Frank Martino
Frankie Mason	Frankie McCan
Earl Mastro	Vearle Maestro
Joey Maxim	Guiseppe Antonio Berardinelli
Willie Meehan	Eugene Walcott
Pinkey Mitchell	Myron Mitchell
Rinty Monaghan	John Jos. Monaghan
Small Montana	Benjamin Gan
Young Montreal	Maurice Billingkoff
Memphis Pal Moore	Thom. Wilson Moore
Terry Moore	Norman Theodore Barnes
Tod Morgan	Bert Pilkington
"Torpedo" Billy Murphy	Thomas W. Murphy
"Irish" Bob Murphy	Edward Lee Conarty
N	
Battling Nelson	Oscar Battling Matthew Nelson
O	
Philadelphia Jack O'Brien	Joseph Hagen
Lee Oma	Frank Czjewski
Young Otto	Arthur Susskind
P	
Arthur Pelkey	Andrew Arthur Peletier
Tony Pellone	Jimmy Pell
Willie Pep	William Papaleo
Black Pico	Ramon Gonzalez Rojas

RING NAMES	REAL NAMES
Q	
Dolph Quijano	Al Velez
R	
Luther Rawlings	Lucius Minor, Jr.
Babe Risko	Henry Pylkowski
Kid Riviera	Jimmy Williams
Joe Rivers	Jose Ybarra
Willie Ritchie	Geary Steffin
Ray Robinson	Walker Smith
Barney Ross	Barnet David Rasofsky
Tommy Ryan	Joseph Youngs
S	
Baltazar Sangchilli	Baltasar Belenguer Hevoas
Jack Sharkey	Joseph Paul Zukauskas
Tony Shucco	Antonio Sciucco
Battling Siki	Louis Phal
Jeff Smith	Jerome Jefferds
Gunboat Smith	Edward Smyth
Kid Sullivan	Stephen Tricamo
Yankee Sullivan	Jimmy Ambrose

RING NAMES	REAL NAMES
T	
Joe Thomas	Joseph Daly
Art Towne	Henry Johnson
Jake Tuli	Jacob N'Tuli
Gene Tunney	James Joseph Tunney
King Tut	Henry Tuttle
V	
Pancho Villa	Francisco Guilledo
W	
Jersey Joe Walcott	Arnold Raymond Cream
Freddie Welsh	Fred Hall Thomas
Charlie White	Charles Anchovitz
Kid Williams	John Gutenko
Johnny Wilson	John Panica
Midget Wolgast	Joseph Loscatzo
Z	
Tony Zale	Anthony Florian Zaleski
Charley Zivic	Charley Affif
Zulu Kid	Joseph Dimelfi

MOST CHAMPIONSHIP BOUTS ENGAGED IN

DIXON, GEORGE—34

Won bantamweight title, challenged twice and defended title twice.

Won featherweight title 3 times, challenged once and defended title 25 times.

LOUIS, JOE—27

Won heavyweight title and 25 defenses and challenged once.

ARMSTRONG, HENRY—26

Won featherweight title; then vacated same; won lightweight title and defended once; won welterweight title and fought as challenger once; defended title 20 times; challenged for middleweight title once.

ORTIZ, MANUEL—23

Won bantamweight title twice and defended title 20 times.

CANZONERI, TONY—20

Challenged twice for bantamweight title; won featherweight title and defended once; won junior welterweight title twice, challenged once and defended title twice; won lightweight title twice, fought as challenger 3 times and defended title 6 times.

FATHER AND SONS IN BOXING

Barnes (Frankie Burns, George)
Berlenbach (Paul, Paul, Jr.)
Britton (Jack, Bobby)
Donovan (Mike, Arthur)
Fitzsimmons (Bob, Young Bob)
Gardner (Pat, George—Jimmy—Billy)
Gibbons (Mike, Jack)
Hyer (Jacob, Tom)
Johnson (Phil, Harold)
Jones (Wishy, Danny)
Kelly (Spider, Billy)
London (Jack, Jack, Jr.)
Miske (Billy, Young Billy)
Panter (Ken, Garth—Dale)
Papke (Billy, Billy, Jr.)
Ridgeway (Allie, Petey)
Ruffin (Teddy Hubbs, Bobby)
Sands (Ritchie, Ritchie—George—Clem—Dave—Alfie—Russell)
Sharkey (Jack, Jackie)
Sullivan (Battling, Johnny—Sammy)
Toweel (Mike, Jimmy—Vic—Willie)
Van (Frankie, Frankie, Jr.)
Wright (Eddie Bearcat, Eddie, Jr.)

BROTHERS IN BOXING

Abney (Dean, Dick)
Adragna (Sammy, Mimmie)
Allen (Tom, Harry)
Almond (Frank, Stan)
Anderson (Bud, Fred)
Andrews (Roy, Dave, Eddie)
Arnold (Billy, Jetson)
Attell (Abe, Monte, Caesar)
Baer (Max, Buddy)
Barnes (Ray, Johnny)
Barnham (Tommy, Johnny)
Beecher (Willie, Charlie)
Bell (Tommy, Shelton, Shed)
Belloise (Steve, Mike, Sal)
Beltrante (Henry, Tony)
Bercot (Dode, Bud)
Bezenah (Andy, Lou, Gus, Gene, Al)
Bezenah (Elmer, Marvin)
Bonaugururio (Guy Bonaugure, Kid Francis)
Braddock (Jimmy, Joe, Al)
Brady (Ralph, Jack)
Brady (Dennis Pat, Pat)
Brock (Phil, Matt)
Brown (Mel, Buzz)
Bruneau (Roger, Guy)
Burgoyne (Sam, Wally)
Buxton (Alex, Laurie, Allan, Joe)
Callahan (Corky, Bert)
Camarata (Nick, Augie, Jimmy, Dom)
Campo (Tanny, Vic)
Campolo (Vittorio, Valentin)
Compos (Frankie, Juan Luis)
Carlini (Jimmy, Tony)
Carlton (Harry, Frankie)
Carrara (Louis, Pierre)
Cavalier (Paul, Joe)
Cerdan (Marcel, Vincent, Armand)
Chavez (Alfredo, Carlos)
Chavez (Eddie, Tony)
Chip (George, Joe)
Compo (Eddie, Johnny)
Conn (Billy, Jackie)
Constantino (Lulu, Bozo)
Cook (Joe, John, Adam, Mike)
Craig (Frankie, Leonard)
Cross (Leach, Marty, Phil, Dave)
Curvis (Cliff, Ken)
Danahar (Arthur, Alf)
Day (Davey, Marvin)
DeCerio (Jimmy, Richie)

*De Hoyos (Rudy, Jesse)
DeJohn (Joey, Ralph, Carmen, Mike)
Delannoit (Cyrille, Etienne, Edgart)
Delmont (Sammy, Phil)
Dempsey (Jack, Bernard)
Denny (Young, Jack)
Dillon (Jack, Tony)
Docusen (Bernard, Max, Regino)
Downey (Bryan, Anthony)
DuFour (Bobby, Rocky)
Dundee (Vince, Joe)
Ertle (Johnny, Mike)
Escobar (Andy, Alfredo)
Famechon (Andre, Ray, Emile, Arsenne, Alfred)
Fenoy (Matias, Carmelo)
Fernandez (Pedro, Benny)
Finazzo (Eddie, Johnny, Sam, Joe, Victor, Jack, Tom)
Flanagan (Del, Glen)
Flores (Francisco, Elino, Macario, Ireno)
Fontana (Larry, Joey, Tommy)
Foord (Ben, Joe)
Foran (Ginger, Gus)
Forte (Tommy, Johnny)
Forbes (Harry, Clarence)
Foster (Vince, Chuck)
Fuentes (Ramon, Jesse, Richard)
Fusari (Charlie, Tommy)
Gardner (George, Jimmy, Billy)
Gardner (Oscar, Eddie)
Gavilan (Kid, Kid II)
Gibbons (Tommy, Mike)
Gil (Danny, Ronnie)
Glover (Mike, Billy)
Goddard (Joe, Harry)
Graham (Bushy, Frankie)
*Harris (Harry, Sammy)
Harrison (Tommy, George)
Herman (Babe, Joe)
Herman (Freddie, Lou)
Heuser (Hans, Adolf)
*Hogue (Shorty, Big Boy)
*Holt (Henry, Bobby)
Iacobucci (Pat, Carmen)
Jeffries (Jim, Jack)
Johnson (Mias, Owen)
Josephs (Jim, Joe)
Joyce (Willie, Jimmy)
Kabakoff (Abe, Harry)
Kahut (Joe, Tony, Eddie)
Kaufman (Benny, Flinky)
*King (Alex, Eric)
*Kray (Reggie, Ronnie)
*LaBroi (Gerald, John)
LaMotta (Jake, Joey)
La Starza (Roland, Jerry)
Landers (Dave, Alan)
Latka (George, Billy)
Latzo (Pete, Steve)
Lee (Glen, Don)
Lenny (Harry, Eddie)
Leon (Caspar, Young)
Leonard (Benny, Charley, Joey)
Leto (Tony, Jimmy)
Lightburn (Ludwig, Percy)
Littleton (Happy, Tom)
Longo (Joey, Johnny, Tony)
Lunny (Ray, Jack)
Lynn (Arnold, Alfie, Bernie)
McGovern (Terry, Hughie, Phil)
McKay (Pat, Danny)
McLaglen (Vic, Fred McKay)
McLane (Richie, Bob)
McLarnin (Jimmy, Sammy)
McMurdie (Harry, Reg, Johnny)
Macias (Raul, George, Gabby)
Mack (Petey, Georgie)
Mansfield (Harry, Alf)
Marchant (Jack, Billy, Teddy, Albert, Mark, Matty)
Margolies (K. O. Mars, Irving)
Marshall (Vince, Bernard)
Miller (Benny, Hymie, Abe)
Minelli (Aldo, Livio)
Mitchell (Ritchie, Pinky)
Moha (Bob, Eddie)
Moody (Frank, Glen, Jack)
Moore (Pal, Frank, Reddy, Willie)
Moran (Pal, Vic)
Murphy (Tommy Burns, Rex, Ken)
Murray (Joe, Vince)
Muscato (Phil, Joe, Sammy)
O'Brien (Jack, Young Jack)
O'Dowd (Phil, Eddie)
O'Gatty (Packy, Jimmy)
O'Sullivan (Danny, Dickie, Mickey)
Ortiz (Manuel, Trini)
*Outhouse (Gale, Gayus)
Paluso (Emil, Lou)
Panter (Dale, Garth)
*Perlick (Herman, Henry)
Pescatore (Alberto, Alfredo)
Petrolle (Billy, Pete, Frank)
Picato (Babe, Charlie, Frank)
Pirrone (Paul, Joey)
Polowitzer (Bobby, Freddie, Henry, Joe)
Poreda (Stanley, Frank)
Potts (Jimmy, Ernie)
Pratesi (Honore, Hilaire)
Prigent (Jacques, Guy)
Regan (Timothy, Paddy, Sean)
Roper (Bob, Tom, Jack)
Sands (Dave, Clem, Ritchie, George, Alfie, Russell)
Sapion (Norbert, Robert)
Savage (Jim, Danny)
Sayne (Roy, Andy)
Schackels (Arturo, Armando)
Schoenrath (Jacob, Hans)
Scillie (Henri, Gustave Roth)
Selby (Kid McCoy, Homer)
Shade (Dave, Billy, George)
Shimar (Dory, Honeyboy)
Short (Billy, Ronnie)
Shugrue (Joe, Johnny, Willie)
Silvers (Joey, Pal, Marty)
Sinn (Freddy, Bobby)
*Smith (Albert, Jack)
Smith (Gene, Harold)
Spalla (Erminio, Guiseppe)
Stewart (Ginger, George)
Stock (Jean, Gilbert)
Stone (Harry, Jack)
Stribling (Young, Baby)
Sullivan (Dave, Spike)
*Sullivan (Mike, Jack)
Sullivan (Montana Jack, Dan)
Sullivan (Sammy, Johnny)
Supple (Hap, Don)
Sutton (George, Jackie)
Tanner (Kid, Allan)
Terranova (Phil, Nat, Frankie)
Terris (Sid, Danny)
Thomas (Eddie, Hughie)
Thompson (Bill, Frank)
Tibbs (Tommy Jimmy)
Toweel (Jimmy, Vic, Alan)
Townsend (Billy, Jack)
Trainor (Owen, Steve)
*Tucker (Sanford, Stanley)
Turner (Rufe, Charley)
Turpin (Randolph, Dick, Jackie)
Ussin (Gilbert, Augustin)
Venturi (Enrico, Vittorio)
Villa (Manuel I, Manuel II, Paco, Rudolfo)
Villa (Pancho, Little Pancho)
Virgets (Phil, Nick, Harry)
Walcott (Joe, Belfield)
*Weiss (Harvey, Moe)
White (Charley, Jack)
Williams (Tommy, Big Dynamite; Elijah, Little Dynamite)
Williamson (Jack Braddock, Frank Johnson)
Woodcock (Bruce, Billy Carroll)
Yarosz (Teddy, Tommy)
Zaduk (Pete, Billy)
Zivic (Jack, Pete, Joe, Eddie, Fritzie)

*Twins.

DRAWS IN CHAMPIONSHIP FIGHTS

1860 Heenan-Sayers (Heavyweight) 42 rds.
1888 Sullivan-Mitchell (Heavyweight) 39 rds.
1908 Attell-Moran (Featherweight) 20 rds.
1908 Attell-Moran (Featherweight) 23 rds.
1913 Kilbane-Dundee (Featherweight) 20 rds.
1914 Johnson-Johnson (Heavyweight) 8 rds.
1915 Williams-Burns (Bantamweight) 20 rds.
1916 Williams-Herman (Bantamweight) 20 rds.
1925 Kaplan-Herman (Featherweight) 15 rds.
1927 Taylor-Canzoneri (Bantamweight) 10 rds.
1934 Rosenbloom-Knight (Light heavyweight) 15 rds.
1940 Garcia-Armstrong (Middleweight) 10 rds.

SOUTHPAW CHAMPIONS

Bettina, Melio—*Light Heavyweight
Brouillard, Lou—†Middleweight and Welterweight
Carruthers, Jimmy—Bantamweight
Corbett III, Young—Welterweight
Flowers, Tiger—Middleweight
McCoy, Al—Middleweight
Miller, Freddie—Featherweight
Paterson, Jackie—Flyweight
Wilson, Johnny—Middleweight

*Recognized as title holder in New York.
†Recognized as middleweight title holder only in New York.

FOUR FOREIGN HEAVYWEIGHT KINGS

There have been four foreigners who held the heavyweight crown: Fitzsimmons (England), Burns (Canada), Schmeling (Germany) and Carnera (Italy).

RECORD EXHIBITION GATE

The Jack Dempsey-King Levinsky four-round exhibition at the Chicago Coliseum, on February 18, 1932, drew a crowd of 23,322 paid admissions for a gross of $74,199.94. This represents the largest amount ever grossed from solely an exhibition. Dempsey received $33,000 and Levinsky $11,000.

On November 12, 1946, a crowd of 10,075 contributed $53,018 to see Joe Louis, heavyweight champion, in an exhibition spar six rounds at Honolulu, Hawaii. Louis received $25,000 for his four rounds with Cleo Everett and two with Wayne Powell. The total receipts was a record amount drawn for Honolulu.

FAMOUS HOLIDAY FIGHTS

New Years Day—January 1

1897—Jimmy Dime knocked out Mike Clifford, 5 rounds, Chatham, N. Y.
1898—Kid Broad outpointed Peter Lacey, 10 rounds, New York City.
1900—Kid Carter knocked out Bob Dillon, 5 rounds, Brooklyn, N. Y.
1900—Kid McCoy knocked out Peter Maher, five rounds, Coney Island.
1901—Tom Couhig outpointed Kid McPartland, 20 rounds, Erie, Pa.
1903—Philadelphia Jack O'Brien knocked out Al Weinig, Fort Erie, 12 rounds.
1907—Willie Lewis knocked out Fred Cotton, 1 round, New York City.
1907—Joe Gans knocked out Kid Herman, 8 rounds, Tonapah, Nev.
1908—Abe Attell drew in 25 rounds with Owen Moran at San Francisco.
1908—Ad Wolgast knocked out Buck Plotell, 5 rounds, St. Joseph, Mo.
1909—Mickey Gannon knocked out Dick Nelson, 1 round, Philadelphia.
1909—Johnny Coulon outpointed Mike Orrison, 6 rounds, Kansas City.
1910—Abe Attell defeated Eddie Kelly, 5 rounds, Savannah, Ga.
1910—Johnny Kilbane won in 15 rounds from Tommy Kilbane, Canton, O.
1912—Jack Dillon outpointed Leo Houck, 6 rounds, Indianapolis.
1912—George Chip and Buck Crouse, no decision, 6 rounds, Pittsburgh.
1912—Willie Ritchie outpointed Paul Koheler, 12 rounds, Cleveland.
1913—Luther McCarthy knocked out Al Palzer in 18 rounds, Vernon, Cal.
1913—Tommy Murphy knocked out California Frankie Burns, 10 rounds, San Francisco.
1913—Johnny Kilbane knocked out Oliver Kirk, 2 rounds, St. Louis.
1914—Johnny Dundee and Freddy Welsh, no decision, 10 rounds, New Orleans.
1914—Gunboat Smith knocked out Arthur Pelkey, 15 rounds, San Francisco, winning the White Heavyweight Championship.
1914—Eddie McGoorty knocked out Dave Smith, one round, Sydney.
1914—Harry Wills knocked out Roughhouse Ware, 10 rounds, New Orleans.
1915—Jack Dillon won in 15 rounds over Bob Moha, Dayton.
1915—Battling Levinsky and Gunboat Smith, draw, 12 rounds, Waterbury, Conn.
1916—Johnny Kilbane and Ritchie Mitchell, no decision, 10 rounds, Cincinnati.
1916—Jimmy Clabby won in 20 rounds over Mick King, Sydney.
1916—Young Ahearn and Al McCoy no decision, Brooklyn.
1916—Freddie Welsh and Frankie Whitney no decision, 10 rounds, Atlanta, Ga
1916—Johnny Dundee and Joe Azevedo, no decision, 6 rounds, Philadelphia
1917—Jeff Smith outpointed Frank Mantell, 15 rounds, Baltimore, Md.
1917—Battling Levinsky and Gunboat Smith, no decision, 10 rounds, New York City.
1917—Sam Langford outpointed Battling Jim Johnson, 12 rounds, Kansas City.
1917—Mike O'Dowd and Johnny Kid Alberts, no decision, 10 rounds, Brooklyn, N. Y.
1917—Billy Miske and George K.O. Brown, no decision, 10 rounds, Brooklyn, N. Y.
1917—Charley White knocked out Harry Donahue, 6 rounds, Rochester, N. Y.
1917—Frankie Burns and Memphis Pal Moore, no decision, 10 rounds, Albany, N. Y.
1918—Joe Lynch, knocked out Andy Burns, 3 rounds, Philadelphia.
1918—Memphis Pal Moore outpointed Earl Puryear, 15 rounds, Tulsa, Okla.
1919—Lew Tendler and Rocky Kansas, no decision, 10 rounds, Buffalo.
1919—Benny Leonard and Paul Doyle, no decision, 6 rounds, Philadelphia.
1919—Jeff Smith knocked out Billy Kramer, 3 rounds, Philadelphia.
1919—Ted Kid Lewis and Bryan Downey, no decision, 12 rounds, Columbus, O.
1920—Johnny Kilbane and Al Shubert, no decision, 6 rounds, Philadelphia.
1921—Irish Patsy Cline knocked out Johnny Gardner, 1 round, Philadelphia.
1921—Carl Tremaine outpointed Earl Puryear, 12 rounds, Cleveland.
1921—Lew Tendler knocked out Otto Wallace, 4 rounds, Philadelphia.
1921—Memphis Pal Moore outpointed Earl Puryear, 12 rounds, Cleveland.
1921—Packey O'Gatty outpointed Benny Coster, 15 rounds, New York.
1923—Bud Taylor knocked out Benny Vogel, 1 round, Indianapolis.
1923—Pancho Villa and Battling Murray, no decision, 8 rounds, Philadelphia.
1923—Harry Greb and Bob Roper, no decision, 10 rounds, Pittsburgh.
1924—Nate Goldman outpointed Lew Tendler, 10 rounds, Philadelphia.

1924—Kid Williams decisioned Midget Smith, 12 rounds, Brooklyn, N. Y.
1925—Tommy Loughran outpointed Frankie McGuire, 10 rounds, Williamsport, Pa.
1925—Harry Greb outpointed Augie Ratner, 10 rounds, Pittsburgh.
1925—Tiger Flowers knocked out Joe Lohman, 3 rounds, Brooklyn, N. Y.
1926—Jimmy Slattery won in 10 rounds over Maxie Rosenbloom, Buffalo.
1935—Babe Risko knocked out Teddy Yarosz, seven rounds, Scranton.
1936—Henry Armstrong knocked out Enrico Venturi, six rounds, New York City.

Lincoln's Birthday—February 12

1893—Bob Cunningham knocked out Tim O'Connell, 12 rounds, Algiers, La.
1897—Joe Bernstein decisioned Danny McMahon, 20 rounds, Scranton, Pa.
1900—George Gardner knocked out Jimmy Handler, 3 rounds, Brooklyn, N. Y.
1901—Joe Tipman knocked out Eddie Daily, four rounds, Baltimore, Md.
1901—Mysterious Billy Smith and Owen Ziegler drew, 10 rounds, Erie, Pa.
1903—Tommy Reilly decisioned Al Neill, 20 rounds, Portland, Ore.
1905—Stanley Ketchel and Jack (Twin) Sullivan drew, 20 rounds, Butte, Mont.
1906—Harry Lewis and Jimmy Gardner, no decision, 3 rounds, Philadelphia, Pa.
1907—Sailor Burke knocked out Andy Walsh, 3 rounds, Brooklyn, N. Y.
1908—Johnny Frayne knocked out Frankie Edwards, 5 rounds, Reading, Pa.
1909—Patsy Kline knocked out Young Britt, 3 rounds, Baltimore, Md.
1910—Leo Houck and Yi-Yi Erne, no decision, 6 rounds, Philadelphia, Pa.
1912—Eddie McGoorty and Battling Levinsky, no decision, 6 rounds, Pittsburgh, Pa.
1912—Carl Morris and Jim Stewart, no decision, 10 rounds, Brooklyn, N. Y.
1912—Kid Williams decisioned Eddie Campi, 20 rounds, Vernon, Calif.
1912—Joe Jeannette and Morris Harris, no decision, 3 rounds, Philadelphia, Pa.
1914—Frankie Burns and Joey Fox, no decision, 10 rounds, New York, N. Y.
1916—Frankie Burns decisioned Artie Simons, 20 rounds, New York, N. Y.
1916—Fred Fulton knocked out Charley Weinert, 2 rounds, New York, N. Y.
1917—Harry Greb and K. O. Brennan, no decision, 10 rounds, Buffalo, N. Y.
1917—Packey O'Gatty knocked out Kid Lewis, 1 round, New York, N. Y.
1919—Al Shubert and Billy DeFoe drew, 12 rounds, Lowell, Mass.
1922—Pancho Villa decisioned George Washington Lee, 15 rounds, Manila, P. I.
1926—Jack Sharkey decisioned Eddie Hoffman, 10 rounds, New York, N. Y.
1926—Joe Dundee decisioned Jimmy Jones, 10 rounds, New York, N. Y.
1926—Mushy Callahan decisioned Frankie Schaeffer, 10 rounds, Hollywood, Calif.
1931—Archie Bell decisioned Red Hooks, 10 rounds, Miami, Fla.
1934—Kid Chocolate decisioned Lou Avery, 10 rounds, Fort Worth, Tex.
1936—Pedro Montanez knocked out Paris Apice, 6 rounds, New York, N. Y.

Washington's Birthday—February 22

1896—Joe Gans knocked out Jimmy Kennard, 5 rounds, Boston.
1898—Kid Broad knocked out Mike Kearns, 7 rounds, New York City.
1902—Terry McGovern outpointed Dave Sullivan, 15 rounds, Louisville, Ky.
1904—Philadelphia Jack O'Brien won "double-header" in Chicago, knocking out Charley Mack in 3 rounds and outpointing Jim Driscoll over same distance.
1905—Abe Attell and Kid Goodman, draw, 12 rounds, Boston.
1906—Abe Attell outpointed Jimmy Walsh, 15 rounds, Chelsea, Mass.
1906—Monte Attell knocked out Jockey Bennett, 11 rounds, Sacramento, Cal.
1908—Stanley Ketchel knocked out Mike Twin Sullivan, 1 round, Colma, Cal.
1909—Monte Attell outpointed Jimmy Regan, 20 rounds, San Francisco.
1909—K.O. Brown knocked out Kid Cushing, 2 rounds, Troy, N. Y.
1910—Ad Wolgast kayoed Battling Nelson, 40 rounds, Point Richmond, Cal., to win lightweight title.
1910—Frankie Conley knocked out Monte Attell, 42 rounds, Los Angeles.
1910—Grover Hayes outpointed Dick Hyland, 10 rounds, New Orleans.
1910—Matty Baldwin and Ray Bronson, draw, 12 rounds, Boston.
1910—Jack Britton and Young Erne, no decision, 6 rounds, Philadelphia.
1911—K.O. Brown and One-Round Hogan, no decision, 10 rounds, New York City.
1912—Johnny Kilbane beat Abe Attell, 20 rounds, Los Angeles, to win featherweight title.
1912—Frank Klaus outpointed Sailor Petroskey, 20 rounds, San Francisco.
1912—K.O. Brown and Matty Baldwin, no decision, 10 rounds, New York City.
1912—Frank Mantell outpointed Billy Papke, 20 rounds, Sacramento, Cal.
1913—Joe Azevedo outpointed Red Robinson, 10 rounds, San Francisco.
1913—Joe Rivers knocked out K.O. Brown, 10 rounds, Vernon, Cal.
1915—George Chip and Buck Crouse, no decision, 6 rounds, Pittsburgh.
1915—Joe Azevedo outpointed Frankie Callahan, 8 rounds, Memphis, Tenn.
1916—George Chip and Jake (Young) Ahearn, no decision, 10 rounds, Brooklyn.
1916—Johnny Ertle and Al Shubert, draw, 12 rounds, New Bedford, Conn.
1917—Frankie Burns knocked out Young Zulu Kid, 4 rounds, New York City.
1918—Frankie Burns and Jack Sharkey, no decision, 10 rounds, Scranton, Pa.
1929—Paulino Uzcudun knocked out Kayo Christner, 10, at Madison Square Garden, New York.
1933—Young Corbett III beat Jackie Fields, 10 rounds, San Francisco, to win welterweight title.
1937—Lou Ambers outpointed Al Roth, 10 rounds, New York City.
1938—Young Corbett III outpointed Fred Apostoli, 10 rounds, San Francisco.
1946—Lee Oma knocked out Gus Lesnevich, 4, at Madison Square Garden, New York.
1950—Georgie Small knocked out Lavern Roach, 10 rounds, New York City. Roach died following the bout.
1952—Robert Villemain decisioned Danny Nardico, 10 rounds at Madison Square Garden, N. Y.

St. Patrick's Day—March 17

1894—Young Griffo defeated Ike Weir, three rounds, Chicago.
1896—Matty Matthews and Johnny Laughlin, draw, 15 rounds, Buffalo, N. Y.
1897—Bob Fitzsimmons knocked out James Corbett, 14 rounds, Carson City, Nev., winning world heavyweight championship.
1897—Tommy Ryan knocked out Patsy Raedy, 7 rounds, Rochester, N. Y.
1897—Martin Flaherty knocked out Dal Hawkins, 1 round, Carson City, Nev.
1898—George Kid Lavigne and Jack Daly, draw, 20 rounds, Cleveland, Ohio.
1899—Peter Maher knocked out Charley Stevenson, 2 rounds, Philadelphia.
1900—Benny Yanger defeated Harry Forbes, 5 rounds, Chicago.
1903—Aurelio Herrera knocked out Jack Clifford, 9 rounds, Butte, Mont.
1903—Jimmy Walsh outpointed Johnny Powers, 8 rounds, Boston.
1905—Honey Mellody knocked out Jerry McCarthy, 15 rounds, Butte, Mont.
1906—Joe Gans knocked out Mike Twin Sullivan, 15 rounds, San Francisco.
1908—Tommy Burns knocked out Jem Roche, Dublin, Ireland, one round—title bout, heavyweight championship.
1910—Eddie McGoorty knocked out Joe White, 6 rounds, Liverpool, England.
1911—Jack Dillon and Mike Twin Sullivan, no decision, 10 rounds, Buffalo, N. Y.
1913—Sam Langford knocked out Jimmy Barry, one round, Brisbane.
1914—Jack Dillon outpointed Dick Gilbert, 10 rounds, Hot Springs, Ark.

1914—Freddie Welsh outpointed Joe Rivers, 20 rounds, Vernon, Cal.
1915—Johnny Kilbane and Kid Williams, no decision, 6 rounds, Philadelphia.
1915—Freddie Welsh and Hal Stewart, no decision, 10 rounds, Fort Wayne, Ind.
1916—Fred Fulton knocked out Jim Flynn, 2 rounds, Milwaukee.
1916—Mike Gibbons and Jeff Smith, no decision, 10 rounds, St. Paul.
1917—Joe Welling and Willie Beecher, no decision, 10 rounds, New York City.
1919—Jack Britton knocked out Ted Lewis in 9 rounds at Canton, Ohio, winning world welterweight title.
1920—Bartley Madden and Fred Fulton, no decision, 6 rounds, Philadelphia.
1920—Mike O'Dowd and Augie Ratner, no decision, 10 rounds, St. Paul.
1921—Johnny Wilson beat Mike O'Dowd, New York City, 15 rounds.
1922—Johnny Dundee won from Charley White, 15 rounds, New York City.
1922—Billy Miske knocked out Al Roberts, 2 rounds, New York City.
1922—Memphis Pal Moore and Tommy Ryan, no decision, 12 rounds, Louisville, Ky.
1923—Mike McTigue won from Battling Siki, Dublin, Ireland, 20 rounds, winning world light-heavyweight title.
1924—Gene Tunney and Jim Delaney, no decision, 10 rounds, St. Paul.
1926—Johnny Farr outpointed Jimmy McLarnin, 10 rounds, Los Angeles.
1927—Young Stribling won from Maxie Rosenbloom, 10 rounds, Buffalo.
1930—Tommy Loughran outpointed Jack Renault, 10 rounds, Philadelphia.
1930—Mickey Walker knocked out Jimmy Mahoney, 2 rounds, Chicago.
1936—Lou Ambers knocked out Tony Scarpati in seven rounds, Brooklyn. Scarpati died as a result of an injury received in the fight.
1950—Willie Pep outpointed Ray Famechon, 15 rounds, New York City, in featherweight title bout.

Memorial Day—May 30

1897—Joe Bernstein and Johnny Lavack, draw, 15 rounds, Cleveland.
1898—Jimmy Barry and Casper Leon, draw, 20 rounds, New York City.
1899—Joe Walcott knocked out Jim Watts, 8 rounds, Louisville, Ky.
1899—Jack Root knocked out Tom Casey, 2 rounds, Chicago.
1900—Young Corbett knocked out Frank Newhouse, 17 rounds, Aspen, Colo.
1904—Young Donahue beat Matty Baldwin, 10 rounds, Cambridge, Mass.
1907—Mike Schreck knocked out Marvin Hart, 21 rounds, Tonapah, Nev.
1908—Matty Baldwin outpointed Grover Hayes, 12 rounds, Boston.
1908—Jim Barry and Tony Ross, draw, 12 rounds, Newcastle, Pa.
1911—Honey Mellody and Joe Stein, no decision, 10 rounds, New York City.
1911—K.O. Brown knocked out Johnny Allen, 2 rounds, Albany, N. Y.
1916—Johnny Dundee outpointed Eddie Wallace, 12 rounds, Providence, R. I.
1916—Kid Williams knocked out Benny McCoy, 7 rounds, Baltimore.
1916—Jake (Young) Ahearn and Zulu Kid, no decision, 10 rounds, Brooklyn, N. Y.
1919—Johnny Dundee and Frankie Britt, no decision, 21 rounds, Portland, Me.
1924—Bud Taylor vs. Tommy Ryan, and Jeff Smith vs. Joe Lohman, no decision, 10 rounds each, Indianapolis, Ind.
1925—Paul Berlenbach beat Mike McTigue, 15 rounds, winning world light-heavyweight title.
1925—Jeff Smith and Joe Lohman, no decision, 10 rounds, Indianapolis.
1926—Pete Latzo beat Mickey Walker, 10 rounds, Scranton, winning world welterweight title.
1928—Young Stribling knocked out Johnny Urban, 5 rounds, Chattanooga, Tenn.
1932—Young Stribling and Johnny Freeman, no decision, 10 rounds, Huntsville, Ala.
1947—Manuel Ortiz retained world bantamweight title by outpointing David Kui Kong Young, 15 rounds, Honolulu.
1951—Ezzard Charles outpointed Joey Maxim, 15 rounds, Chicago, Ill. (Heavyweight title bout).

Independence Day—July 4

1894—Stanton Abbott beat Billy Myers, 15 rounds, Boston.
1897—Jimmy Dime knocked out Eddie Chandler, 4 rounds, Carbondale, Pa.
1897—Tommy Sullivan outpointed Johnny Glynn, 10 rounds, Brooklyn, N. Y.
1901—Abe Attell defeated Kid Buck, 5 rounds, Denver, Colo.
1903—George Gardner knocked out Jack Root, 12 rounds, Fort Erie, winning world light-heavyweight title.
1903—Joe Gans knocked out Buddy King, 3 rounds, Butte, Mont.
1904—Maurice Thompson knocked out Jack Richards, 6 rounds, Butte, Mont.
1905—Philadelphia Jack O'Brien and Jack Twin Sullivan, draw, 20 rounds, Dawson, Alaska.
1906—Honey Mellody knocked out Willie Lewis, 3 rounds, Chelsea, Mass.
1906—Abe Attell won from Frankie Neil, 20 rounds, Los Angeles.
1907—Stanley Ketchel and Joe Thomas drew, 20 rounds, Marysville.
1907—Tommy Burns knocked out Bill Squires, one round, Colma, Calif.—title bout—heavyweight championship.
1908—Freddy Welsh and Packey McFarland drew, 25 rounds, Los Angeles.
1908—Battling Nelson knocked out Joe Gans, 17 rounds, San Francisco, winning the lightweight title of the world.
1910—Jack Johnson knocked out Jim Jeffries, 15 rounds, Reno, Nev. Heavyweight title bout.
1911—Ad Wolgast knocked out Owen Moran, 13 rounds, San Francisco.
1912—Ad Wolgast knocked out Joe Rivers, 13 rounds, Vernon, Cal.
1912—Jack Johnson beat Jim Flynn, 9 rounds, Las Vegas, New Mex. Police stopped this title bout.
1912—Johnny Kilbane and Tommy Dixon, no decision, 12 rounds, Cleveland, Ohio.
1912—Frank Moran knocked out Dave Mills, 8 rounds, Juarez, Mexico.
1912—Jack Dillon knocked out Joe Thomas, 8 rounds, Terre Haute, Ind.
1912—Eddie McGoorty and George K.O. Brown, no decision, 10 rounds, Benton Harbor, Mich.
1912—Abe Attell outpointed Eddie Marino, 10 rounds, Tacoma, Wash.
1913—Johnny Dundee outpointed Tommy Dixon, 10 rounds, Albuquerque, N. M.
1913—Leach Cross knocked out Bud Anderson, 7 rounds, Vernon, Cal.
1913—Willie Ritchie knocked out Jose Rivers, 11 rounds, San Francisco.
1914—Jack Britton and Johnny Griffiths, no decision, 12 rounds, Akron, Ohio.
1916—Freddy Welsh won on foul, 11 rounds, from Ad Wolgast, Denver.
1916—Jack Dillon knocked out Jim Flynn, 4 rounds, Dewey, Okla.
1916—Johnny Dundee and Ever Hammer, no decision, 10 rounds, East Chicago, Ind.
1917—George Chip and Mike Gibbons, no decision, 12 rounds, Youngstown, O.
1918—Harry Greb and Bob Moha, no decision, 10 rounds, Rock Island, Ill.
1918—Jack Dempsey knocked out Bob Devere, 1 round, Joplin, Mo.
1919—Carl Tremaine outpointed Frankie Mason, 8 rounds, Toledo, Ohio.
1919—Jack Britton and Johnny Griffiths, no decision, 12 rounds, Canton, Ohio.
1919—Joe Lynch and Charley Beecher, no decision, 8 rounds, Jersey City.
1919—Jack Dempsey knocked out Jess Willard, 3 rounds, Toledo, winning the world heavyweight title.
1919—Mike Gibbons and Jeff Smith, no decision, 10 rounds, Kansas City, Mo.
1919—Harry Greb won from Bill Brennan, 15 rounds, Tulsa, Okla.
1921—Lew Tendler and Tim Droney, no decision, 8 rounds, Reading, Pa.
1922—Benny Leonard knocked out Rocky Kansas, sixth round, Michigan City, Ind.
1922—Bud Taylor and Babe Asher, no decision, 10 rounds, Terre Haute, Ind.

1922—Bill Brennan and Bob Martin, no decision, 12 rounds, Ashland, Ky.
1923—Jack Dempsey won from Tom Gibbons, 15 rounds, Shelby, Mont. Title bout.
1925—Jimmy McLarnin beat Pancho Villa, 10 rounds, Oakland.
1927—Young Stribling won on foul from Chuck Wiggins, 5 rounds, Macon, Ga.
1929—Young Stribling knocked out Tony Fuente, Birmingham, Ala.
1931—Paolino Uzcudun won from Max Baer, 20 rounds, Reno, Nev.
1932—Max Baer won from King Levinsky, 20 rounds, Reno, Nev.
1934—Joe Louis knocked out Jack Kracken, one round, Chicago Louis making professional debut.
1948—Manuel Ortiz defended bantamweight title against Memo Valero at Mexicali, Mex.

Labor Day Bouts

Sept. 5, 1898—George Dixon and Joe Bernstein, no decision, 6 rounds, Philadelphia.
Sept. 5, 1904—Battling Nelson outfought Aurelio Herrera, 20 rounds, Butte, Mont.
Sept. 5, 1904—Jimmy Gardner and Martin Canole, draw, 10 rounds, New Bedford, Mass.
Sept. 4, 1905—Jack Blackburn and Larry Temple, draw, 12 rounds, Sharon, Pa.
Sept. 4, 1905—Jimmy Walsh and Tommy O'Toole, no decision, 6 rounds, Philadelphia.
Sept. 3, 1906—Johnny Coulon outpointed Danny Goodman, 8 rounds, Davenport, Iowa.
Sept. 3, 1906—Joe Gans won on foul over Battling Nelson, 42 rounds, Goldfield, Nev.
Sept. 2, 1907—Stanley Ketchell knocked out Joe Thomas in 32nd round, Colma, Cal.
Sept. 2, 1907 — Billy Papke knocked out Tommy Sullivan in 1 round, Lawrence, Mass.
Sept. 7, 1908—Billy Papke knocked out Stanley Ketchel, 12th round, Los Angeles, Cal., winning World Middleweight Championship.
Sept. 7, 1908—Abe Attell vs. Owen Moran, San Francisco, Cal. Draw, 23 rounds, James Coffroth, promoter.
Sept. 9, 1908 (Mexican Labor Day)—Battling Nelson knocked out Joe Gans, Colma, Cal., 21 rounds, James Coffroth, promoter.
Sept. 4, 1911—Johnny Kilbane knocked out Joe Rivers, 16 rounds Vernon, Cal.
Sept. 2, 1912—Tom McMahon outpointed Jim Barry, 10 rounds, Youngstown, Ohio.
Sept. 2, 1912—Benny Chavez won on a foul over Monte Attell, 12 rounds, Trinidad, Colo.
Sept. 1, 1913—Jimmy Clabby outpointed Sailor Grande, 20 rounds, San Francisco.
Sept. 4, 1916—Freddie Welsh outpointed Charley White, 20 rounds, Colorado Springs.
Sept. 4, 1916—Johnny Kilbane knocked out George Chaney, 3 rounds, Cedar Point, O.
Sept. 4, 1916—Frankie Russell knocked out Joe Mandot, 14 rounds, New Orleans.
Sept. 6, 1920—Jack Dempsey retained world heavyweight title by knocking out Billy Miske, 3 rounds, Benton Harbor, Mich.
Sept. 5, 1921—Johnny Wilson and Bryan Downey, no decision, 12 rounds, Jersey City.
Sept. 5, 1921—Pete Herman outpointed Charley Ledoux, 10 rounds, New Orleans.
Sept. 3, 1923—Tiger Flowers outpointed Jamaica Kid, 12 rounds, Atlanta,Ga.
Sept. 7, 1925—Tiger Flowers and Ted Moore, no contest, 6 rounds, Cleveland, Ohio.

Columbus Day—October 12

1892—Jimmy Dime knocked out Tommy Hardy, 2 rounds, Valatia, N. Y.
1911—Jeff Smith and Willie Lewis, no decision, 10 rounds, New York City.
1916—Billy Miske and Battling Levinsky, no decision, 10 rounds Brooklyn, N. Y.
1920—Georges Carpentier kayoed Battling Levinsky, 4 rounds, Jersey City, to win world light-heavyweight title.
1920—Frankie Burns and Patsy Johnson, no decision, 8 rounds, Jersey City.
1921—Charley White and Young Webb, no decision, 10 rounds, Dayton, Ohio.
1921—Kid Williams outpointed Mickey Brown, 12 rounds, Brooklyn, N. Y.
1921—Packey O'Gatty kayoed Jack Hauser, 3 rds.; Jimmy O'Gatty and Paul Doyle drew, 12 rds., Coney Island, N. Y.
1923—Tommy Loughran outpointed Harry Greb, 10 rounds, Boston.
1924—Harry Greb and Tommy Loughran draw, 10 rounds, Philadelphia.
1925—Joe Dundee outpointed Pep O'Brien, 12 rounds, Baltimore, Md.
1925—Jack Sharkey won on a foul over Harry Wills, 13 rounds, Brooklyn, N. Y.
1925—Paul Berlenbach knocked out King Solomon, 9 rounds, New York City.
1925—Harry Greb outpointed Tony Marullo, 10 rounds, Pittsburgh.
1930—Al Singer knocked out Eddie Kid Wagner, 3 rounds, New York City.
1931—Vince Dundee outpointed Johnny Peppe, 10 rounds, Philadelphia.
1931—Jack Sharkey outpointed Primo Carnera, 15 rounds, Brooklyn, N. Y.
1932—Max Baer won from Tom Heeney, 10 rounds, New York City.
1932—Maxie Rosenbloom outpointed Jack Redmond, 10 rounds, Brooklyn, N. Y.
1948—Willie Pep outpointed Chuck Burton, 8 rounds, Jersey City.

Thanksgiving Day

Nov. 27, 1896—Frank Erne outpointed George Dixon, 20 rounds, New York City.
Nov. 28, 1901—Young Corbett kayoed Terry McGovern, 2 rounds, Hartford, Conn. Featherweight title bout.
Nov. 26, 1903—Jack Root won from Jim Flynn, 8 rounds, Pueblo, Colo.
Nov. 26, 1907—Jim Barry knocked out Tony Ross, 2 rounds, Chelsea, Mass.
Nov. 26, 1908—Stanley Ketchel knocked out Billy Papke, 11 rounds, San Francisco, rewinning world middleweight title.
Nov. 25, 1909—Honey Mellody outpointed Billy Rolfe, 12 rounds, Boston, Mass.
Nov. 25, 1909—Jack Fitzgerald stopped Tommy Sullivan, 1 round, Philadelphia.
Nov. 30, 1911—Packey McFarland outpointed Tommy Murphy, 20 rounds, San Francisco.
Nov. 30, 1911—Johnny Dundee and Tommy O'Toole, no decision, 6 rounds, Philadelphia.
Nov. 28, 1912—Willie Ritchie became world lightweight champion by winning on a foul over Ad Wolgast, 16 rounds, Daly City, Cal.
Nov. 28, 1912—Ray Pelkey outpointed Sailor White, 10 rounds, Chicopee, Mass.
Nov. 27, 1913—Johnny Dundee and Charley White, no decision, 10 rounds, New Orleans.
Nov. 26, 1914—Sam Langford knocked out Harry Wills, 14 rounds, Vernon, Cal.
Nov. 26, 1914—Freddie Welsh and Young Brown, no decision, 10 rounds, Syracuse, N. Y.
Nov. 26, 1914—Benny Leonard and Phil Bloom, no decision, 10 rounds, New York City.
Nov. 29, 1917—Lew Tendler and Frankie McManus, no decision, 6 rounds, Philadelphia.
Nov. 28, 1918—Jack Dempsey and Billy Miske, no decision, 6 rounds, Philadelphia.
Nov. 28, 1918—Sam Langford and Jeff Clarke, no decision, 6 rounds, Philadelphia.
Nov. 27, 1919—Lew Tendler knocked out Johnny Noye, 2 rounds, Philadelphia.
Nov. 25, 1920—Packey O'Gatty decisioned Young Solsberg, 15 rounds, Woodhaven, L. I., N. Y.
Nov. 24, 1921—Lew Tendler knocked out Manuel Azevedo, 2 rounds, Philadelphia.
Nov. 30, 1923—Frankie Genaro decisioned Carl Tremaine, 12 rounds, New York, N. Y.

Christmas Day—December 25

1896—Peter Maher knocked out Steve O'Donnell, one round, Coney Island.
1897—Dave Sullivan outpointed Austin Rice, 15 rounds, Portland, Me.
1902—Jimmy Walsh knocked out Denny Ryan, 2 rounds, Boston.
1903—Joe Tipman and Kid Williams, draw, 12 rounds, Baltimore.
1904—Willie Lewis knocked out Martin Canole, 9 rounds, Portland, Me.
1905—Harry Lewis and Maurice Sayres, no decision, 6 rounds, Philadelphia.
1905—Joe Jeannette outpointed Sam Langford, 8 rounds, Lawrence, Mass.
1907—Freddie Welsh and Eddie Carter, no decision, 6 rounds, Philadelphia.
1909—Dick Nelson outpointed Kid Lavigne, 6 rounds, Detroit.
1909—Charley Griffin and Tommy O'Toole, no decision, 6 rounds, Philadelphia.
1911—Honey Mellody and Joe Hefferman, no decision, 6 rounds, Philadelphia.

1911—Philadelphia Pal Moore and Charles Turner, no decision, 6 rounds, Philadelphia.
1912—Jack Britton knocked out Tommy O'Keefe, 2 rounds, Philadelphia.
1912—Patsy Kline and Special Delivery Hirsch, no decision, 10 rounds, Newark, N. J.
1912—Knockout Brown and Willie Gradwell, no decision, 10 rounds, Brooklyn, N. Y.
1913—George K. O. Chaney and Eddie O'Keefe, no decision, 6 rounds, Philadelphia.
1913—Battling Levinsky vs. Jack Driscoll, no decision, 10 rounds, Brooklyn, N. Y.
1914—Kid Williams and Johnny Daly, no decision, 10 rounds, New York City.
1915—Young Ahearn and Zulu Kid no decision, 10 rounds, Brooklyn.
1915—Les Darcy knocked out Eddie McGoorty, 8 rounds, Sydney. Australia recognized bout as for world championship.
1915—Battling Levinsky and Jim Flynn, no decision, 10 rounds, Brooklyn, N. Y.
1916—Tom Cowler and Gunboat Smith, no decision, 10 rounds, Rochester.
1916—Frankie Burns and Memphis Pal Moore, no decision, 10 rounds, New York City.
1916—Charley White and Harry Pierce, no decision, 10 rounds, Brooklyn, N. Y.
1917—Johnny Tillman and Irish Patsy Cline, no decision, 6 rounds, Philadelphia.
1918—Pete Hartley and Shamus O'Brien, draw, 10 rounds, Boston.
1919—Johnny Dundee and Philadelphia Pal Moore, no decision 6 rounds, Philadelphia.
1919—Joe Welling and Joe Benjamin, no decision, 6 rounds, Philadelphia.
1920—Lew Tendler knocked out Chick Simler, 7 rounds, Philadelphia.
1920—Harry Greb and Jeff Smith, no decision, 10 rounds, Pittsburgh.
1922—George K.O. Chaney and Alex Hart, no decision, 8 rounds, Philadelphia.
1922—Sailor Friedman and Bobby Barrett, no decision, 8 rounds, Philadelphia.
1925—Paul Doyle and Willie Harmon, no decision, 10 rounds, Pittsburgh.
1925—Tommy Loughran outpointed King Solomon, 10 rounds, Philadelphia.
1927—Billy (Young) Stribling outpointed Maxie Rosenbloom, 10 rounds, Boston.
1950—Ray Robinson knocked out Hans Stretz, 5 rounds, Frankfort, Germany.

FACTS WORTH KNOWING

Shortest Fights on Record

Al Couture knocked out Ralph Walton, 10½ seconds, at Lewiston, Me., September 26, 1946.

Willard Dean knocked out Claude Allen, 11 seconds, Corpus Christi, Texas, May 12, 1940.

Carl East of Atlanta, Ga., kayoed Duke Dyzer of Cartersville, Ga., at the Central A. C., on Luckie St., Atlanta, Ga., on December 19, 1938, the fight lasting exactly eleven seconds, including the count. East threw one punch.

Jim O'Sullivan knocked out Bill Bartlett, 11 seconds, for heavyweight championship of New Zealand, 1923.

Joe Jakes, Negro, knocked out Al Foreman, a Negro, in 11 seconds at Broadway Club of Brooklyn, January 13, 1942.

Irish Jimmy Pierce of Vancouver knocked out Tommy Jessup of Springfield, Mass., in 11 seconds, at Holyoke, Mass., March 9, 1942.

Al Foreman knocked out Ruby Levine, 11½ seconds, Montreal, 1928.

Battling Nelson knocked out Willie Rossler, 12 seconds, Harvey, Ill., April 5, 1902.

Eddie Murdock knocked out Willie Siegel, 12 seconds. San Francisco, March 10, 1930.

Eddie Vann knocked out George Stern, 12 seconds, London, England, November 15, 1949.

On January 2, 1933, Henry Firpo knocked out Sammy Slaughter at Dayton, Ohio, in 12 seconds.

Jack Eberhardt knocked out Tom Moriarty, 12 seconds, Philadelphia, Pa., Feb. 9, 1895.

Whirlwind Brennan knocked out Mervin Mason, 12 3/5 seconds, Janesville, Wisconsin, June 27, 1927.

Lew Jenkins knocked out Chino Alvarez, 13 seconds, Dallas, Tex., January 30, 1940.

Nairobi Leibbrandt knocked out Tiny de Swart, South Africa, 1937.

Jack Dempsey knocked out Carl Morris, 14 seconds, New Orleans, La., December 16, 1918.

Dal Hawkins knocked out Martin Flaherty, 14 seconds, Carson City, Nevada, March 17, 1897.

Jack Skelly knocked out Jimmy Doran, 15 seconds at the Arcadia A. C. Brooklyn, N. Y., Feb. 25, 1893.

Bill Doherty knocked out George Cooper, 15 seconds, Johannesburg, South Africa.

Heinz Neuhaus kayoed Hans Dragestein at Dusseldorf, Germany, in 15 seconds, throwing two punches, March 31, 1950.

Harry Pidgeon knocked out Billy Lambert, 16 seconds.

Sam Langford knocked out Petty Officer Curran, 17 seconds, Paris France, January 24, 1914.

Jimmy Bivins knocked out Larry Kellum, 17 seconds, Pittsburgh, Pa., September 23, 1940.

Jack Dempsey knocked out Fred Fulton, 18 3/5 seconds, Harrison, N. J., July 27, 1918.

Longest Fights On Record

Andy Bowen versus Jack Burke, April 6, 1893, New Orleans, La., 110 rounds—7 hours and 19 minutes. This was the longest glove fight on record. A draw—(Referee called it no contest when men couldn't continue.)

South Africa—Barney Malone vs. Jim Silberbauer, 1890—Malone won—212 rounds. Time not tested.

Longest bare knuckle fight—James Kelly versus Jack Smith, Melbourne, N. S. W., October 19, 1856—6 hours and 15 minutes.

Danny Needham versus Patsy Kerrigan, San Francisco, Cal.—6 hours and 40 minutes.

A fight between an Irishman, Mike Madden, and an Englishman, Billy Hays, held at Edenbridge, England, in 1849, holds the record for actual rounds. It lasted 185, but the time was less than in the Bowen-Burke affair—6 hours, 3 minutes.

The longest championship fight between international rivals was the Arthur Chambers-Johnny Clark fight in Chippewa Falls, Canada, in 1897. Chambers, of England, claimed the world lightweight title, and was defending that claim against Clark, an American. While the fight went 136 rounds, the actual time was only 2 hours, 23 minutes.

Shortest Bare Knuckle Fight

Tom Dow beat Ned Kiely, Jan. 4, 1868, at Leavenworth, Kansas, in 7 seconds.

Famous Turf Battles

Last bare knuckle championship fight, John L. Sullivan defeated Jake Kilrain, 75 rounds, Richburg, Miss., July 8, 1889.

Last battle on turf—Bob Cunningham versus Tim O'Connell with skin tight gloves—Feb. 12, 1893, New Orleans, La.

First Fight in a Padded Ring

Sammy Kelly vs. Bob Cunningham, Coney Island A. C., 1892, 2 ounce gloves. Cunningham won, 15 rounds.

Largest Gate in Boxing

Gene Tunney vs. Jack Dempsey—Soldiers' Field, Chicago, Ill., September 22, 1927. Gate, $2,658,660.

Largest Attendance at Fights

Milwaukee, Wisconsin—August 18, 1941, at Fraternal Order of Eagles Free Show—Tony Zale vs. Billy Pryor—Zale scored knockout. Attendance, 135,132.

Dempsey vs. Tunney—at Sesqui-Centennial Stadium, Philadelphia, Pa., Sept. 23, 1926, 120,757. This is largest paid attendance.

Largest amount ever received for a fight by a contestant—Gene Tunney in his Chicago fight with Dempsey, $990,445.

Largest amount lost by a club for a boxing show—Tunney vs. Tom Heeney—July 26, 1928—Yankee Stadium. Madison Square Garden lost $152,750 on a gross gate of $691,014.

Largest indoor boxing gate—Rocky Graziano vs. Tony Zale, July 16, 1947, Chicago Stadium Gross, $422,918.

Largest indoor boxing attendance—January 17, 1941—Madison Square Garden—Henry Armstrong vs. Fritzie Zivic—Paid attendance, 23,306.

Largest indoor attendance for amateur fights—Golden Gloves tournament—New York Daily News and Chicago Tribune at Chicago Stadium, April 2, 1931—Attendance, 23,123.

Old and New Garden

First fight in New Madison Square Garden—Jack Delaney vs. Paul Berlenbach, December 11, 1925.

Last fight in old Madison Square Garden—Sid Terris vs. Johnny Dundee, May 4, 1925. Terris won in 12 rounds.

Historic Battles

Only fighter to win heavyweight championship on a foul—Max Schmeling in an elimination, who won it from Jack Sharkey, June 12, 1930, Polo Grounds. Referee, Jim Crowley.

First Negro to win a world championship—George Dixon, when he beat Nunc Wallace, champion of England, London, by a knockout in 18 rounds, June 27, 1890. Weight, 113 pounds.

First Negro to win world heavyweight championship, Jack Johnson, December 26, 1908 Sydney, Australia. Stopped Tommy Burns in 14 rounds.

First international heavyweight championship, John C. Heenan, America, vs. Tom Sayers, England, at Farnborough, Eng., Apr. 17, 1860. Fought 37 rounds with referee and five without when referee quit ring to avoid assault at hands of rowdies who tore ropes and broke into ring. Called a draw.

Double Knockouts

Detroit, Michigan, February 12, 1941—Sammy Secreet, Pittsburgh, and Pat Carroll, Detroit, scored simultaneous knockouts. Referee Rosen called it a double knockout, but Boxing Commission called it "no-contest"—seventh round.

Kansas City, Mo.—Pat Kissinger and Al Dorlac bumped heads and were knocked out at the same time. Referee Harry Corbett called it a double knockout in the third.

Salt Lake City, Utah, February 14, 1939—Pete Giacoma and Dick Diamond hit each other for a double knockout.

New Orleans, La.—March 3, 1893—George Dawson vs. Ed Greaney; both crossed rights to the chin in the 3rd round at Olympic A. C.

San Francisco, Cal.—1899—Sam Fitzpatrick vs. Paddy Meehan, welterweights. At the California Athletic Club, fourth round; referee called it no contest.

April 23, 1910—At the Brooklyn Beach A. C., Young Dutch and Young Betts landed simultaneously on the jaw and both dropped to the canvas. They were carried to their corners, helpless after the referee had counted both out.

April 17, 1896—At Chicago, Ed Hagne and George Skulky fought in a private battle for a $1,500 purse. In the sixteenth round each crashed a left to the jaw and went down. The referee counted both out.

August 13, 1909—At Fairmount A. C., New York City, Sailor Burke dropped Willie Lewis in first round; Lewis dropped Burke in second round and in the third, both went to the canvass on a double knockdown but the bell sounded before Billy Joh, the referee counted either out. Then in the sixth round, Burke was knocked out.

Oct., 1942—At Bridgeport, Conn., Tony Iaccavone, Stamford light heavyweight and George Thompson landed at the same time on each other's chin and both went down. Thompson got to his feet while the referee was counting, but Iaccavone was counted out.

Sept., 1922—At Grand Junction, Colo., Jack Bowens and Whitey Hutton connected simultaneously and went down. The referee counted both out.

Jan. 14, 1951—At Osaka, Japan, featherweight boxers Kiyoaki Nakanishi and Noboru Miyamoto knocked each other out in the fourth round. They exchanged blows, fell to the canvas and were counted out. The referee called it a draw.

Record Knockdowns in a Fight

April 17, 1907—Joe Jeannette vs. Sam McVey, Paris, France. Jeannette down 27 times and McVey 11. Jeannette won in 49th round when McVey quit.

April 15, 1926—Italian Jack Herman knocked out Johnny Grosso, Yonkers, N. Y. Grosso was floored seventeen times.

October 16, 1941—At Fall River Mass., Larry Bolvin, Providence, knocked out Jackie Harris, Boston, after Harris had scored eleven knockdowns and Bolvin had scored nine.

Nov. 23, 1939—At Little Rock—Max Doyle beat Jimmy Merritt in 10 rounds. Merritt was knocked down 20 times and Doyle 3 times.

Sept. 25, 1907—Jim Barry and Joe Grim fought six rounds, no decision bout in New York City. Grim was put down 19 times.

July 4, 1905—Jack Johnson floored Joe Grim 15 times in six round bout in Philadelphia.

Fight Films Law

President Roosevelt signed (July 1, 1940) a bill to remove the Federal prohibition against interstate transportation of fight films, making it possible to exhibit them in most states. The bill was passed unanimously by both houses of Congress. Removal of the ban lets the individual states decide whether fight films may be shown within their boundaries.

Championship Comebacks

Five ex-heavyweight champions have sought to regain the title. Each met failure.

1.—James J. Corbett lost his heavyweight title to Bob Fitzsimmons. Fitz was dethroned by James J. Jeffries. On May 11, 1900, at Coney Island, Corbett faced Jeffries in an attempt to regain his crown, but Gentleman Jim was knocked out in 23 rounds. Three years later, in San Francisco, on Aug. 14, 1903, Jeffries again stopped Corbett, this time in ten rounds.

2.—Jeffries also thwarted Fitzsimmons' attempt to regain the title, halting Ruby Bob in eight rounds at San Francisco, July 25, 1902.

3.—Jeffries, who had retired from the ring in 1905, came back in an effort to whip Jack Johnson for the title, but was knocked out in fifteen rounds at Reno, Nev., July 4, 1910.

4.—Jack Dempsey, shorn of his title by Gene Tunney in Philadelphia, Sept. 23, 1926, on a ten-round decision, faced Tunney in the role of challenger at Chicago, Sept. 22, 1927. Tunney retained his laurels, again on a decision after ten rounds.

5.—Max Schmeling tried to regain the crown when he faced Joe Louis at the Yankee Stadium on June 22, 1938, but was knocked out in 2.04 of the first round.

6.—Joe Louis made a comeback against Ezzard Charles on September 27, 1950 at the Yankee Stadium and lost in 15 rounds.

Tall Fighters

Tallest fighter in ring history—Henry Johnson "The Human Sky Scraper," a Negro from Ottawa, Canada who fought between 1898 and 1900. He was 7 feet 2 inches tall and scaled 265 pounds.

Second tallest fighter—Ewart Potgieter, So. Africa, 7 feet 1 inch. Weight, 326 pounds.

Third tallest fighter—Big Ben Moroz of New York—7 feet ½ inch tall. Weight, 302 pounds.

Fourth tallest fighter—Charles Freeman. Height, 6 feet 10½ inches. Weight, 320 pounds.

Most Contests Fought

Abraham Hollandersky, known as Abe, the Newsboy, a world traveller, engaged in 1,309 contests in every part of the globe, and also in 387 wrestling matches between the years 1905 and 1918. Upon retirement, he wrote a book, "The Life Story of Abe, The Newsboy." Most of his bouts were aboard Naval vessels.

Bobby Dobbs, great Negro fighter and boxing teacher, fought 1,024 battles in his long career.

Kid Beebe, a 5 feet 1 inch bantam, appeared in 639 contests.

Jeff Smith, the Globe Trotter, fought 607 bouts.

Eddie Anderson had a record of 529 fights.

The Three Jacks

Back in the 1880's three young fellows started out working in Palmer's cooperage in Brooklyn. Unknown to everyone at the time, they were, in later years to become a trio of America's great fighters. One, Jack Dempsey, the Nonpareil, went on to win the middleweight title of the world. The second, Jack McAuliffe, was to become America's lightweight champion. After ten years of fighting he retired undefeated

The third, a featherweight, Jack Skelly, never held a championship but in his professional debut he faced George Dixon, the world titleholder, in a fight for the crown—the only such case on record.

The White Hope Era

From 1908 until 1915 America clamored for a White Hope to win back the world's heavyweight championship for the white race. Hundreds of fellows competed in tournaments around the country but few went on to glory. One accomplished the task set for him—Jess Willard. Here are listed the cream of the White Hopes: Jess Willard, Al Reich, Tom Kennedy, Al Kaufman, Soldier Kearns, Andre Anderson, Arthur Pelkey, Luther McCarty, Fred Fulton, Gunboat Smith, Fred McKay, Bombardier Billy Wells, Al Palzer, Frank Moran, Charlie Weinert, Jim Coffey, Boer Rodel, Carl Morris, Joe Cox, Tom Cowler.

ODDITIES IN BOXING

Willie Pep not only garnered the coveted world featherweight championship but, in the process, broke and made several fistic records. He was the youngest boxer to hold a world's title in the last 40 years; he broke the receipts record for a featherweight bout indoor; he never lost a decision; he had never fought a draw; had never boxed a newspaper decision—all this within 10 months. Ten months before winning the crown he had fought his first main bout.

On a night, early in February, 1916, Walter Edgerton, better known as the "Kentucky Rosebud" knocked out John Henry Johnson in four rounds at the Broadway Athletic Club, New York City. The "Rosebud" was 63 years old and Johnson, 45. Rosebud was a great featherweight in the 1890's.

Jeff Smith, the Bayonne Globetrotter, claims the world record for miles traveled during his fistic days. In 19 years, fighting more than six hundred contests, Smith made two voyages around the world and seven voyages to Europe in addition to travelling thousands of miles in our own country.

John Gaddi, New York's premier amateur referee, staged boxing's greatest one night show one March evening in 1916. In the finals of the National AAU tournament, held in Newark, N. J. Gaddi not only won three titles but did it all in one evening—a feat that oldtimers still talk about. He won the middleweight title, then proceeded to carry off honors in the light-heavyweight division and wound up by conquering the heavyweight crown.

A great athlete, Gaddi carried his courage out of the ring and on to the field of battle. He was wounded 17 times fighting in the Argonne Forest in 1918.

Two championship fights were staged by Jim Coffroth two days apart. On Labor Day, September 7, 1908, at San Francisco, Abe Attell and Owen Moran fought a draw of 23 rounds and on September 9, the Mexican Labor Day, Coffroth put on the Gans-Nelson fight at Colma, California, with Nelson winning on a knockout in the twenty-first round.

James J. Coffroth staged the only world championship fight ever scheduled for twenty-three rounds, that between Attell and Moran on Labor Day, 1908. Previously, on January 1 of that year, they fought a draw of 25 rounds and in the return bout, Coffroth figured he could make the affair a better attraction by changing the limit. Instead of increasing it he made it 2 rounds less, figuring that the odd number of 23 would bring considerable publicity and it did.

Willie Ritchie, after winning the lightweight title from Ad Wolgast on November 28, 1912 at 133 pounds, increased the weight limit to 135 the following day and thereafter that weight became the standard championship limit for the class.

The greatest weight difference in a world championship fight was that in the bout between Primo Carnera and Tommy Loughran at Miami, March 1, 1934. Carnera, 270 pounds; Loughran, 184 pounds.

The greatest weight difference in fight in which internationally known fighters participated—140 pounds. Bout between Ed Dunkhorst and Bob Fitzsimmons, April 30, 1900.

The Jack Johnson vs. Jim Jeffries fight was the only major fistic attraction in modern ring history that was staged without any preliminary bouts.

The record for travelling for boxing purposes in recent years is held by Henry (Pappy) Gault who flew several times to Australia and appeared in fights in Asia, Europe, Canada and Central America. He has covered more territory in foreign lands than any other boxer in the past quarter century.

Nat Fleischer, Editor of The Ring, holds the record for travelling to report boxing. Twice in five months in 1954, he flew around the world and during 1953 and 1954 he flew a total of 101,000 miles.

HISTORIC DATA

Boxing gloves were first used in 1818. A French publication of October 9, of that year, has the following: "Yesterday a great exhibition was made by English boxers. The two champions were built like Hercules and were naked to the waist. They entered the ring with their hands guarded with huge padded gloves. After a severe test, one of them, more adroit than the other, struck him so violent a blow on the breast that he fell and victory was thus decided."

Andy Bowen, a Mulatto from New Orleans, was one of the best lightweights the South ever produced. On December 29, 1891, he fought Austin Gibbons in a contest that went 48 rounds, with him losing. The time was 3 hours and 41 minutes.

On April 6, 1893 he fought his famous record fight of 110 rounds with Jack Burke the fight lasting 7 hours and 19 minutes. They could not continue and the referee called it no contest.

Still another long fight was that with Jack Everhardt, May 31, 1893. That went 85 rounds and lasted 5 hours and 38 minutes, with Andy winning.

He fought Jimmy Carroll a 25 round draw at New Orleans on August 8, 1894 then lost in 18 rounds to Kid Lavigne on December 14, 1894. The following day Andy died.

He has the record for long contests.

* * *

The first Hebrew to attain fame in boxing was Daniel Mendoza, whose parents came from Portugal to England where Daniel was born. He also was the first to develop and cultivate scientific boxing. He boxed between the years 1787 and 1820.

* * *

The first American born boxers were Negroes—Bill Richmond and Tom Molineaux. Both did all their fighting in England. Richmond was known as the Black Terror.

* * *

The first boxing trainer and physical culturist to make a study of handling fighters was Captain Robert Barclay. He attained fame in his field. He was Scottish born and educated in Cambridge University.

* * *

The first Frenchman to engage in a boxing bout was Petit, a giant who was stopped by Jack Slack on July 29, 1754 in the first international fight on record.

* * *

The first bout that aroused international interest, one in which an American champion was pitted against a British title holder, was that between Tom Sayers of England and John C. Heenan at Farnborough in 1860.

* * *

The record outdoor gate for a fight below the heavyweight division was that in which Sugar Ray Robinson stopped Randolph Turpin in the tenth round at the Polo Grounds, September 12, 1951. A crowd of 61,370 persons paid a gross of $767,626.17. The net gate, including $25,000 theatre television fee, was $628,303.94.

* * *

The first school for boxing in America was organized in America by William Fuller in New Orleans. He taught boxing to the sons of Louisiana's wealthy sportsmen.

* * *

Prior to the adoption of the Walker Law in New York, the referee started the count when a fighter was floored. Now in all states, the knockdown timer or timekeeper starts the count and the referee picks it up from him. California was the first state to adopt this system.

The timekeeper who has served longest in that capacity in championship and other fights, is George Bannon, who handles the watch for International Boxing Club fights in New York and for other clubs.

* * *

The first prize fight in America which resulted in a fatality occurred on September 13, 1842, in a bare knuckle battle between Chris Lilly, an Englishman and Tom McCoy, an Irish-American, on a field off Yonkers bordering on Hastings, N. Y. They were 140 pound fighters. McCoy died after being knocked out.

* * *

The most famous poem on boxing is that of M. J. McMahon of Portland, Oregon on Nonpareil Jack Dempsey, called "The Nonpareil's Grave." The original copy, autographed by the author, rests in The Ring Museum.

The first fighter called The Nonpareil, was Jack Randall who fought during the years 1809-1821.

* * *

Some sports writers who gained fame as referees included Ed Smith, of Chicago, Bat Masterson, of New York; Tom Andrews, of Milwaukee; Fred Digby, of New Orleans, Ed W. Cochran, of Kansas City; George Barton, of Minneapolis; Joseph Murphy, of St. Louis; Otto Floto, of Denver; E. W. Dickerson, of Grand Rapids; Bill Crowhurst, and Billy Rocap of Philadelphia; and Nat Fleischer of New York, among others.

* * *

The most famous promoters in America since the Sullivan-Corbett fight were James J. Coffroth, Tom Carey, Tex Rickard and Mike Jacobs. It was Coffroth who made many revolutionary changes in the sport which were later adopted by Rickard and Jacobs.

* * *

In the bare knuckle era and until the rise of the Olympic Club which staged the Sullivan-Corbett fight in New Orleans, promoters were practically unknown. Backers put up the money and side bets were made to make a fight worth staging, with the winner usually taking all.

* * *

The Boxing Writers' Association of New York was the first organized in America Its membership has been expanded to include writers from New Jersey, Connecticut, Pennsylvania and Delaware.

* * *

In all contests in America, the weight of the boxing gloves is eight ounces except in championship fights in which in divisions under the light heavyweight, the weight is five ounce gloves and in the light heavyweight and heavyweight class, six ounces.

* * *

In all N.B.A. territory and New York, a fighter must take an eight count when downed.

* * *

The largest turnout of newspapermen to report a fight was at Miami Beach, Fla., for the fight between Young Stribling and Jack Sharkey, Feb. 27, 1929. A total of 448 reporters covered the fight and came from all parts of the world—England, France, Japan, India.

* * *

Australia, Sweden, Belgium, Italy, Cuba, Brazil, Argentine, Mexico, Panama and the United States and its territories.

* * *

When Vic Toweel won the world bantamweight crown within eighteen months after starting out as a professional, he set a mark. His was the shortest time within which a boxer had won a world title.

* * *

Tony Canzoneri held eight titles, including his amateur crowns. As a pro he held the featherweight title, the junior lightweight title and twice was holder of the lightweight crown. He earned a ten round draw with Bud Taylor in a bantamweight title bout. He fought in four divisions.

Canzoneri won the lightweight title on a one round knockout over Al Singer and regained the crown after Barney Ross' retirement by beating Lou Ambers.

* * *

Tod Morgan, who won the junior lightweight title by defeating Mike Ballerino on December 2, 1925, fought in the flyweight, bantamweight, featherweight, lightweight and welterweight divisions.

* * *

Georges Carpentier of France was the only fighter to campaign in all eight weight divisions.

* * *

Ted Kid Lewis fought in five weight divisions, from the lightweights up.

Johnny Coulon twice defended his bantamweight crown in 20 round bouts within a space of two weeks. Won from Frankie Conley, February 3, 1912 at Vernon, Calif., and in the second Frankie Burns was beaten on February 18, 1912 at New Orleans, La.

* * *

Tony Galento, in his first pro fights, knocked out three men in one night, at Detroit. He stopped his opponents, Frankie Kits, in one round, Joe Brian, in one round, and Paul Thierman, in three rounds.

* * *

James J. Corbett was the first to use oxygen in his corner. Tommy Ryan administered it to him in the 1903 fight with Jim Jeffries, August 14, 1903, San Francisco, Calif.

* * *

In the Jeffries-Corbett second fight (1903) Jeffries received $32,727, which up to that time was the largest purse given to a pugilist in America. Corbett received $6,250.

* * *

First ten round fight fought in Pennsylvania was between Al McCoy and Harry Greb on April 13, 1917, no decision.

* * *

Pugilism comes from the Latin Pugilatus which was borrowed from the Greek. Pugno, Pignis, Pugnare, which signify anything in the form of a box. The human fist, when closed or clenched, is a closed box, according to the authorities who have traced the development of the terms pugilism to that of boxing. The Greek word pugme means a fist doubled for fighting; pugnos means a fight.

* * *

In mythology, the father and god of boxing is Pollux, twin brother of Castor, legendary son of Jupiter and Leda.

* * *

A free translation of Horace is, "Pollux and wandering Hercules, by sparring, gained a place in heaven. Eryx, son of Venus, conquered all opponents with the use of the caestus until he faced Hercules, who killed him."

* * *

Though boxing was known for many centuries as a form of entertainment, James Figg, popularized it in England in 1720. His successor, a British champion, James Broughton, was the first to introduce gloves for fighting purposes. He opened an academy and to protect his pupils from getting black eyes, bloody noses and broken jaws, as he expressed it in his advertisements, he introduced the use of mufflers, which were similar to gloves.

* * *

The Greeks and Romans fought with the caestus fastened about the hands, and often used a helmet called amphotidus, as a protection for the head.

* * *

Daniel Mendoza, a Hebrew who toured the British Isles and Ireland with Astey's Circus, organized the first boxing gymnasium in Ireland and later taught the Irish the finer points of scientific pugilism of which he was a master. He popularized boxing in Dublin.

* * *

Bill Richmond, servant of a British Army officer on Staten Island, New York, a Negro who possessed much boxing skill, was the first native American to engage in a pugilistic affair in the British Isles.

* * *

The first pugilist to gain recognition as an actor, was Jack Randell, a picturesque boxer who was dubbed the "Nonpareil

* * *

Joe Louis was put down a total of nine times in his career—Max Schmelling, twice; James J. Braddock, once Tony Galento, once; Buddy Baer, once; Jersey Joe Walcott, three times and by Rocky Marciano, once, when Joe made a comeback attempt.

* * *

Three famous fighters who after retirement turned to preaching are William Thompson, (Bendigo); Tommy Burns and Henry Armstrong.

* * *

Jack Johnson floored Joe Grim 17 times in 6 rounds but couldn't stop the "Iron Man." Jack scaled 220 and Grim 144 pounds.

* * *

Golden Glove winners, who became world champions, recognized internationally or in part of the world were Joe Louis, Barney Ross, Joey Maxim, Tony Zale, Gus Lesnevich, Pete Scalzo, Ray Robinson, Bob Olin, Ezzard Charles, Billy Soose, Melio Bettina, Sal Bartolo, Harold Dade, Lou Salica, Solly Krieger, Frankie Genaro.

* * *

As of December 30, 1954, the oldest boxers still engaging in ring contests were Bep Van Klavern of Rotterdam, Holland, 45 years old and Karel Sys of Ostend, Belgium, 41 years old.

* * *

Macario Flores, welter champion of the Philippines, was the first Filipino boxer to come to America to box in our country.

* * *

Silvino Jamito was the first Filipino to box in Australia.

* * *

Frank Malinao was the first Filipino to box in Japan.

* * *

Pancho Villa was the first Filipino to win the Oriental flyweight championship, the American title when he stopped Johnny Buff in New York on September 14, 1922 and then the world title, when he halted Jimmy Wilde at the Polo Grounds, June 18, 1922.

He also knocked out George Mendies, Australian flyweight king on December 8, 1921 in Manila.

* * *

Ceferino Garcia was the first Filipino to fight for the welterweight championship of the world against Barney Ross, September 23, 1937 and against Henry Armstrong, November 25, 1938.

* * *

Shadow boxing was first practiced in China. Historic data have been uncovered which indicates that during the reign of Emperor Hung-Ti, he had his army drill in twisting, side-stepping, dodging, bobbing and weaving against an imaginary foe. This was done to condition the soldiers and corresponded to our style of shadow boxing, now in common use at all training camps.

* * *

On November 17, 1954, James Carter set a world record when in a return engagement with his conqueror, Paddy DeMarco, he regained the world lightweight championship in the Cow Palace of San Francisco, stopping the champion in the fifteenth round. Thus he got the title for the third time.

HEAVYWEIGHT TITLE BOUTS OUTSIDE U.S.A.

Since Jess Willard knocked out Jack Johnson in the 26th round at Havana, Cuba, April 5, 1915, 40 years ago, only one world heavyweight title bout has taken place outside of the United States.

On October 22, 1933, Primo Carnera defended his title against Paulino Uzcudun at Rome, Italy. They also represented the most "tonnage' ever carried into a title fight. Carnera weighed 259½, Uzcudun, 229¼, for a total of 488¾ pounds.

FIRST PICTURES OF A FIGHT

The first use of a motion picture camera to film fighters in action, was the Edison Kinetoscope, at the Edison Laboratories, Llewellyn, N. J., which pictured James J. Corbett and Peter Courtney in six rounds. It was filmed in the Kinetographic Theatre, known as the Black Maria, the first movie 'house'. It was built for the Edison Company in 1893 and it was in that year that Corbett consented to go through a fight scene with Courtney for the first fight film ever made. The 'movie house' was painted black, both inside and out, and could be revolved on its base to follow the sunlight. It was called the Edison Kinetoscope.

First projection picture—1894—Woodville Latham perfected a machine similar to the Kinetoscope with an added feature of being able to project the picture on a screen. He and his sons, Grey and Otway, figured they could make more money by having more people see the picture at one time instead of awaiting their turn as was necessary with the Edison Kinetoscope.

For their first picture they used Young Griffo and Charley Barnett of New York and the picture was made on the roof of the old Madison Square Garden. It was first on display to the press on May 20, 1895 and then was released to the public, 30 years almost to the date of the demolition of the old Garden to make room for the present Metropolitan Life Insurance Company building. They also used Eugene Sandow in a series of strong man's exhibitions and filmed it for a twenty minutes reel.

First championship fight picture filmed was the Corbett-Fitzsimmons bout, March 17, 1897. Enoch J. Rector photographed it on 38 mm film for the Veriscope, a machine specially built for the occasion for use outdoors, something they didn't have before then.

In 1899 William J. Brady filmed the first picture under artificial light—the Jeffries-Sharkey fight at Coney Island. The heat of 400 arc lamps almost cooked the contestants, yet they went 25 rounds with Jeffries winning a sensational battle. Besides the lights, it was a very hot day.

The situation was not improved when Brady discovered a Vitagraph cameraman taking the pictures of the fight. He was in the twentieth row. Brady got out an injunction and the company that took the film was fined and couldn't use any of it.

First motion pictures of a fight in three dimensions (3-D), the Rocky Marciano-Jersey Joe Walcott world heavyweight title bout at Chicago, Ill., May 15, 1953.

RECENT 20 ROUND FIGHTS

20 round bouts scheduled since Jack Dempsey won the heavyweight title:—

July 4, 1931—Max Baer lost in 20 rounds to Paulino Uzcudun in Reno, Nevada. Jack Dempsey, promoter.

July 4, 1932—Max Baer defeated King Levinsky in 20 rounds in Reno, Nevada. Jack Dempsey, promoter.

September 20, 1939—Joe Louis stopped Bob Pastor in Detroit, Mich., in eleven rounds. Mike Jacobs, promoter.

March 21, 1941—Joe Louis knocked out Abe Simon in thirteen rounds in Detroit, Mich., Mike Jacobs, promoter.

August 23, 1950—Chuck Lyons knocked out Al Coyle, 4 rounds, in Livingston, Mont. Mel Epstein, promoter.

June 9, 1954—Bobby Woods knocked out Henry Davis, 15 rounds, in Boise, Idaho. Tex Hager, promoter.

INTERNATIONAL MIXED CONTESTS

FITZSIMMONS vs. ROEBER

Bob Fitzsimmons, at Carson City, Nevada, while training for his world heavyweight championship bout with James J. Corbett engaged in a mixed contest in his training camp. Fitzsimmons, with boxing gloves, knocked out wrestler Ernest Roeber with one punch on the head, in 1897.

McVEY vs. MATSUDA

Dec. 31, 1908—Sam McVey, heavyweight boxer, wearing boxing gloves, knocked out Tano Matsuda, one of the foremost exponents of jiu-jitsu in 10 seconds at Paris, France. McVey outweighed Matsuda by a good many pounds.

O'GATTY vs. SHIMAKADO

Jan. 12, 1928—Packey O'Gatty, American bantamweight boxer, wearing skin-tight gloves, knocked out Shimakado, jiu-jitsu expert, with one punch in less than four seconds, at 3 A.M. at Yokohama, Japan (shortest on record for mixed bout). Shimakado outweighed O'Gatty by a good many pounds.

AGRAMONTE vs. MERCER

Sept. 11, 1952 (five minute rounds)—Omelio Agramonte, Cuban heavyweight boxer, lost to Marvin Mercer, in five rounds at Jersey City, N. J. Agramonte wore boxing gloves in the boxer-vs.-wrestler exhibition.

FAMOUS FIRSTS IN BOXING

Here is a list of famous firsts in boxing.

First fight ever recorded: Cain vs. Abel.

(Early Hindu poem, Mahabaratta, boxing is mentioned.) This long ante-dated the Greeks, Romans and Egyptians.

First famous fighter: Theagenes of Thaos, Champion of the Olympic Games, 450 B. C., winner of 1,406 battles with the Cestus, a heavy iron glove. Most of his opponents were killed in these fights.

First Modern Ring Champion: Jim Figg of England, 1719.

First set of boxing rules and first set of boxing gloves: Made by James Broughton, 1743 (Aug. 10, 1743).

First championship fight in America: Jacob Hyer beat Tom Beasley, 1816—Hyer won.

First mixed championship bout: Tom Cribb defeated Tom Molineaux, Dec. 10, 1810 Molineaux first American to box on foreign soil.

First recorded champion: Bhima of India.

First bare knuckle contest: The Duke of Albemarle's Footman and a Butcher. The Butcher won the fight. Date—1681.

First glove fight: Between two English boxers in Aux-la-Chapelle, France, on Oct. 8, 1818.

First champion to retire without defeat: Jim Figg, England, 1719-1730.

First American fighter to gain prominence in Europe—Bill Richmond, an American Negro.

First systematic boxing began in England, 1719.

First foreign boxer to invade America: James Deaf Burke, fought Samuel O'Rourke in New Orleans, May 6, 1836. Burke came from England.

First father and son in boxing match. Dutch Sam and Young Dutch Sam.

First famous brothers in ring history: Ancient Cain and Abel.

Modern bare knuckles: Tom Allen and Harry; Gloves: Jack and Mike Twin Sullivan.

First woman fighter: Elizabeth Wilkinson of Clerkenwell, Eng., 1722.

First mixed bout between wrestler and boxer: Bob Fitzsimmons knocked out a wrestler early in his career, winning in the first round.

First boxer to win over 100 bouts—Modern: by decision. Micky Ford Munger: by knockout, Georges Chaney, 102. Young Stribling was the first heavyweight to knock out more than 100 men.

First million dollar gate: Jack Dempsey, knocked out Georges Carpentier, 1921.

First fight to draw over 100,000 people: Dempsey vs. Tunney, 1926.

First retired undefeated champion: Modern, Jack McAuliffe, lightweight.

Stanley Ketchel is the first modern boxer to regain his crown after losing it.

Georges Carpentier was the first boxer to win all the championships of his country, France, from the bantams to the heavy.

Jim Corbett was the first ex-heavyweight title holder and first challenger to box the titleholder twice for the crown.

Battling Jim Johnson was the first Negro to box another of his race for the heavy title Jack Johnson in 1913.

Fireman Jim Flynn was the first non-title holder to box one champion after another in the heavyweight class. He lost to Tommy Burns and Jack Johnson in his 2 attempts to win the title.

Jim Corbett was the first heavyweight champion who started as an amateur.

First barnstorming champion: John L. Sullivan who fought 50 men, knocking out 49. He offered them $1,000 if they lasted four rounds and Tug Wilson was the only man to win the money.

First champion to enter the movies: James J. Corbett.

First champion to act on stage: John L. Sullivan.

Max Schmeling was the first German to win a world title. Paulino Uzcudun, the first Spaniard to get a title shot. Carpentier, the first Frenchman and Luis Firpo, the first Argentinian to receive a chance at the heavyweight crown.

Bill Brady was the first manager to manage two heavy champions. Corbett and Jeffries.

Tommy Burns was the first heavyweight champion to box on foreign soil.

First boxing book: "A treatise upon the useful science of defence," by Capt. Godfrey, 1747.

First boxing annual record book: "Boxiana," by Pierce Egan, 1812-1829.

First boxing magazine: "Boxing Reviewed," by Thomas Fewtrell, 1790.

The first open air specially built fight arena was that at Carson City for the Corbett-Fitzsimmons championship fight.

The first contest in which motion pictures were filmed for general display to the public, was the Fitzsimmons vs. Corbett bout at Carson City, Nevada.

The first use of a motion picture machine to film fighters in action, was the Edison Kinetoscope, at the Edison Laboratories, Llewellyn, N. J., which pictured James J. Corbett and Peter Courtney in six rounds, with Courtney knocked out in the last round.

First well known boxer to wear a mouthguard, Ted Kid Lewis. First bout in which a mouthguard was worn, Ted Kid Lewis vs. Phil Bloom, November 9, 1914.

First time a Jewish newspaper carried a fight report was that of the Leach Cross-Frankie Madden fight at the Drydock A. C. on March 17, 1908. The Jewish Forward ran a detailed account of the fight and a photo of Cross.

Tex Rickard was the first promoter to utilize the training camp as a propaganda factory for ballyhoo purposes.

The first fighter to fly from a training camp to be weighed in for a contest was Gene Tunney, on September 23, 1926. He flew from Stroudsburg, Pa., to Philadelphia to have Commissioner Wiener weigh him in for the fight with Jack Dempsey.

OFFICERS OF THE NATIONAL BOXING COMMISSION

National President: Anthony Petronella, 116 State Office Bldg., Providence, R. I.

National Vice-Presidents: Louis R. Radzienda, Illinois; Floyd Stevens, Michigan; Tom Littleton, Louisiana; G. H. Jackson, Wisconsin; Julius Greensteen, Maine; Ward Wylie, West Virginia.

National Executive Secretary: Henry N. Lamar, Massachusetts.

National Treasurer: Harry J. Landry, Mississippi.

National Medical Director: Dr. Samuel Tumminello, Maryland.

National Legislative Officer: John Y. Jordan, Jr., North Carolina.

MEMBERSHIP LIST OF THE NATIONAL BOXING ASSOCIATION

(National Headquarters: Room 2053, New Municipal Center, Washington, D. C.)

Arkansas State Athletic Commission, 1614 W. 20th., Little Rock, Ark.
Asheville Boxing Commission, 603 Jackson Bldg., Asheville, N. C.
California State Athletic Commission, 419 Forum Bldg., Sacramento 14, Calif.
Cleveland Boxing Commission, Public Auditorium, Cleveland, Ohio.
Connecticut State Athletic Commission, State House, Hartford, Conn.
Colorado State Boxing Commission, Rm. 2, State Capitol Bldg., Denver, Colo.
Coral Gables, Florida Athletic Commission, Coral Gables 34, Fla.
Dayton, Ohio, Boxing Commission, 916 Porter Ave., Dayton, Ohio.
District of Columbia Boxing Commission, Rm. 2053, New Municipal Center, 3rd and Indiana Aves., N. W., Washington, D. C.
Idaho State Athletic Commission, 915½ Idaho St., Boise, Ida.
Illinois State Athletic Commission, 160 N. LaSalle, Chicago, Ill.
Indiana State Athletic Commission, 225 State House, Indianapolis 9, Ind.
Iowa State Boxing Commission, 715 Locust St., Des Moines, Ia.
Kansas State Athletic Commission, 10th and Kansas Aves., Topeka, Kans.
Kentucky State Athletic Board of Control, 1228 S. 12th St., Louisville, Ky.
Louisiana State Athletic Commission, 716 Union St., New Orleans, La.
Macon, Georgia, Boxing Commission, Macon, Ga.
Maryland State Athletic Commission, 18 East Lexington St., Baltimore 2, Md.
Massachusetts State Boxing Commission, 1010 Commonwealth Avenue, Boston, Mass.
Miami Beach Boxing Commission, City Hall, Miami Beach, Fla.
Miami Boxing Commission, Rm. 905, Court House Bldg., Miami, Fla.
Michigan State Athletic Commission, 1601 Cadillac Square Bldg., Detroit, Mich.
Minnesota State Athletic Commission, 640 Hamm Bldg., St. Paul, Minn.
Mississippi State Athletic Commission, P. O. Box 688, Jackson, Miss.
Missouri Athletic Commission, 1501 Bonnville, Springfield, Mo.
Montana State Athletic Commission, Missoula, Mont.
New Hampshire State Athletic Commission, 750 Elm St., Manchester, N. H.
New Jersey State Athletic Commission, State House, Trenton, N. J.
North Carolina Athletic Commission, Charlotte, N. C.
North Dakota State Athletic Commission, Bismarck, N. D.
Ohio Association of Boxing Commissions, 4757 Highridge Ave., Cincinnati 38, Ohio.
Oklahoma City Athletic Commission, 601 S. W. 10th St., Oklahoma City, Okla.
Pennsylvania State Athletic Commission, 806 Finance Bldg., Philadelphia, Pa.
Phoenix City Commission, 516 E. Mulberry, Phoenix, Ariz.
Portland Municipal Boxing Commission, 1545 No. Ross Ave., Portland, Ore.
Rhode Island State Athletic Commission, State Office Bldg., Providence, R. I.
St. Petersburg, Fla., Boxing Commission, St. Petersburg 5, Fla.
South Dakota State Athletic Commission, State Capitol Bldg., Pierre, S. D.
Tampa, Fla., Boxing Commission, 709 Franklin St., Tampa, Fla.
Tennessee State Athletic Commission, 1201 Columbian Mutual Tower Bldg., Memphis, Tenn.
Texas State Boxing Commission, Dept. of Labor Statistics, State Capitol Bldg., Austin, Tex.
Tulsa Athletic Commission, 1746 S. Boulder, Tulsa, Okla.
Vermont State Boxing Commission, Montpelier, Vt.
Virginia State Boxing Commission, State Capitol Bldg., Richmond, Va.
West Virginia State Athletic Commission, Huntington, W. Va.
West Palm Beach, Fla., Boxing Commission, 500 Hamilton St., W. Palm Beach, Fla.
Winston-Salem Boxing Commission, P. O. Box 1323, Winston-Salem, N. C.
Wisconsin State Athletic Commission, Rm. 6054 Plankington Bldg., Milwaukee, Wis.

EUROPEAN BOXING UNION

(62, Rue Nollet, Paris, 17, France)

President: J. Onslow Fane, England.
Secretary: Eduoard Rabret, France.

MEMBERSHIP LIST OF THE EUROPEAN BOXING UNION

Great Britain—J. Onslow Fane, Candover Park, Brown Candover, Hants, England.
France—E. Gremaux, 34, Rue St. Genois, Lille, Nord, France.
Italy—Edoardo Mazzia, Federazione Pugilistica Italiana Foro Italico, Rome, Italy.
Spain—E. DeOcerin, 47, Avenue General Mola, Madrid, Spain.
Belgium—M. Grandgagnage, 60, Rue de la Montagne, Charleroi, Belgium.
Germany—Hans Laufersweiler, c/o Verband der Faustkampfer e. V., Berlin W. 35, Potsdamerst. 170/72.
Denmark—S. Ramsing, Vester Volgade 96, Copenhagen, Denmark.
Holland—M. S. Van Der Braak, Amstel 300, Amsterdam, Holland.
Luxemburg—J. Kremer, 51, Grand Rue, Rumelange, Luxemburg.
Sweden—O. Soderlund, Stockholms-Tidningen, Stockholm, Sweden.

NATIONAL BOXING ASSOCIATION AFFILIATES

British Boxing Board of Control (J. Onslow Fane, Chairman), Ramilles Bldg., Hills Place, London, W. 1., Engand
Canadian Boxing Federation, George K. Garnett, president, 25 St. James St., St. John, N.B., Can.
Cuban National Boxing Commission, Sports Palace, Havana, Cuba, Ernesto Azua, Chairman.
Guam Boxing Commission, Guam, Via Postmaster, San Francisco, Calif.
(Hawaii) Territorial Boxing Commission, Pier 7, Honolulu, T. H.
(Italy) Federazione Puglistica Italiana, S. Eufemia, 19, Rome, Italy.
Montreal Athletic Commission, Ediface Du Forum Bldg., 1424 Closse, Montreal, Canada.
Panama Boxing Commission, P. O. Box 818, Colon, Republic of Panama.
(Philippines) Games and Amusements Board (Manuel Nieto, Jr.), Manila, P. I.
(Puerto Rico) Commission Athletica, San Juan, Puerto Rico.
Quebec Boxing Commission, 35 De Salaberry, Quebec, Canada.
Sherbrooke Boxing Commission, City Hall Office, Rm. 12, P. O. Box 754, Sherbrooke City, Que., Canada.
Thailand Boxing Commission, Parasukan Palace (Police Headquarters), Bangkok, Siam.
(Venezuela) Comision de Boxeo del Distrito Federal, Oeste 10, No. 2, Caracas, Venezuela.
Western Canadian Boxing and Wrestling Association, 11612 97th St., Alberta, Canada.
Japan Boxing Commission, Munehide Tanabe, No. 3, 1-Chome, Tamura-Cho, Minako-Ku, Tokyo, Japan.
Oriental Boxing Federation, Manuel Nieto, Jr., president, Manila, P. I.

NEW YORK STATE ATHLETIC COMMISSION

(226 West 47th Street, New York, N. Y.)

Chairman—Robert K. Christenberry.
Commissioners—Dr. Clilan B. Powell and Leon F. Swears.
Medical Advisory Board—Dr. Marvin A. Stevens, Chairman.
Executive Secretary—Daniel J. Dowd.

Robert K. Christenberry, chairman
of the New York State Athletic Commission

World Champions

Heavyweight—Rocky Marciano, Brockton, Mass.
Light Heavyweight—175 pounds limit—Archie Moore, St. Louis, Mo.
Middleweight—160 pounds limit—Carl Bobo Olson, Honolulu, T. H.
Welterweight—147 pounds limit—Johnny Saxton, Brooklyn, N. Y.
Lightweight—135 pounds limit—James Carter, New York City.
Featherweight—126 pounds limit—Sandy Saddler, New York City.
Bantamweight—118 pounds limit—Robert Cohen, France.
Flyweight—112 pounds limit—Pascual Perez, Buenos Aires, Argentina.

KEY TO ABBREVIATIONS USED IN THIS BOOK

KO—Knocked out opponent. KO by—Knocked out by opponent. W—Won. L—Lost. WF—Won on foul. LF—Lost on foul. ND—No decision. D—Draw. Exh.—Exhibition. NC—No contest. W Dis—Won, disqualified. L Dis—Lost, disqualified. Pl. (Stopped by Police).

History of Heavyweight Championship From the Last of the Bare Knuckle Contests to the Present Day

Feb. 7, 1882—Paddy Ryan was knocked out by John L. Sullivan at Mississippi City, 9 rounds. Referees, Col. Alex. Brewster and Jack Hardy (2).

July 8, 1889—John L. Sullivan beat Jake Kilrain, seventy-five rounds, Richburg, Miss. (last championship fight, bare knuckles). Sullivan scaled 198; Kilrain, 195. Referee, John Fitzpatrick.

Sept. 7, 1892—James J. Corbett defeated John L. Sullivan at New Orleans, La., 21 rounds. (Used big gloves for first time.) Sullivan weighed 212; Corbett, 178. Referee, Prof. John Duffy.

Jan. 25, 1894—James J. Corbett knocked out Charley Mitchell, Jacksonville, Fla., three rounds. Corbett, 184, Mitchell, 158. Referee Honest John Kelly.

Mar. 17, 1897—Bob Fitzsimmons knocked out James J. Corbett, Carson City, Nevada, 14 rounds. Corbett, 183; Fitzsimmons, 167. Referee, George Siler.

June 9, 1899—James J. Jeffries knocked out Bob Fitzsimmons, Coney Island, N. Y., 11 rounds. Jeffries, 206; Fitzsimmons, 167. Referee, George Siler.

Nov. 3, 1899—James J. Jeffries defeated Tom Sharkey on points, Coney Island, N. Y., 25 rounds. Jeffries, 215; Sharkey, 183. Referee, George Siler.

May 11, 1900—James J. Jeffries knocked out James J. Corbett, Coney Island, N. Y., 23 rounds. Jeffries, 218; Corbett, 188. Referee, Charley White.

Nov. 15, 1901—James J. Jeffries stopped Gus Ruhlin, San Francisco, Calif., 5 rounds. Sponge tossed in ring after bell ended the fifth round. Referee Harry Corbett.

July 25, 1902—James J. Jeffries knocked out Bob Fitzsimmons, San Francisco, Cal., 8 rounds. Jeffries, 219; Fitzsimmons, 172. Referee, Ed Graney.

Aug. 14, 1903—James J. Jeffries knocked out James J. Corbett, San Francisco, Cal., 10 rounds. Jeffries, 220; Corbett, 190. Referee, Ed Graney.

Aug. 25, 1904—James J. Jeffries knocked out Jack Munroe, San Francisco, Cal., 2 rounds. Jeffries, 219; Munroe, 186. Referee, Ed Graney.

Lack of opposition forced Jeffries into retirement in March, 1905. He then named Marvin Hart and Jack Root as the leading contenders and agreed to referee their fight at Reno, Nev., July 3, 1905, with the stipulation that he would term the winner the world heavyweight champion. Hart stopped Root in 12 rounds. Hart, 190; Root, 171.

Feb. 23, 1906—Tommy Burns defeated Marvin Hart, Los Angeles, Ca., 20 rounds. Burns, 180; Hart, 188. Referee, Jim Jeffries.

Burns laid claim to the world title.

Another claimant to the throne was Philadelphia Jack O'Brien, who, on Nov. 28, 1906, at Los Angeles, had fought Burns a 20 round draw, with Jim Jeffries as referee. Burns weighed 172; O'Brien, 153½.

May 8, 1907—Tommy Burns eliminated Jack O'Brien by defeating him at Los Angeles, Cal., 20 rounds. Burns, 180; O'Brien, 167. Referee, Charles Eyton. Burns was generally acknowledged as world champion.

July 4, 1907—Tommy Burns knocked out Bill Squires, Colma, Cal., 1 round. Burns, 181; Squires, 180. Referee, James J. Jeffries.

Dec. 2, 1907—Tommy Burns knocked out Gunner Moir, London, England, 10 rounds. Burns, 177; Moir, 204. Referee, Eugene Corri.

Feb. 10, 1908—Tommy Burns knocked out Jack Palmer, London, England, 4 rounds. Referee, Eugene Corri.

Mar. 17, 1908—Tommy Burns knocked out Jem Roche, Dublin, Ireland, 1 round. Referee, R. P. Watson.

Apr. 18, 1908—Tommy Burns knocked out Jewey Smith, Paris, France, 5 rounds.

June 13, 1908—Tommy Burns knocked out Bill Squires, Paris, France, 8 rounds. Burns, 184; Squires, 183.

Aug. 24, 1908—Tommy Burns knocked out Bill Squires, Sydney, New South Wales, 13 rounds. Burns, 181; Squires, 184. Referee, H. C. Nathan.

(These victories clinched world recognition for Burns.)

Sept. 2, 1908—Tommy Burns knocked out Bill Lang, Melbourne, Australia, 2 rounds. Burns, 183; Lang, 187. Referee, Hugh McIntosh.

Dec. 26, 1908—Jack Johnson knocked out Tommy Burns, Sydney, New South Wales, 14 rounds. Johnson, 192; Burns, 168. Referee, Hugh McIntosh. Police stopped fight.

May 19, 1909—Jack Johnson and Philadelphia Jack O'Brien fought six rounds, Philadelphia. No decision. Johnson, 205; O'Brien, 161.

June 30, 1909—Jack Johnson and Tony Ross fought 6 rounds, Pittsburgh, Pa. No decision. Johnson, 207; Ross, 214.

Sept. 9, 1909—Jack Johnson fought 10 rounds, no decision, with Al Kaufmann, San Francisco, Cal. Johnson, 209; Kaufmann, 191. Referee, Ed Smith.

Oct. 16, 1909—Jack Johnson knocked out Stanley Ketchel, Colma, Cal., 12 rounds. Johnson, 205½; Ketchel, 170¼. Feferee, Jack Welch.

July 4, 1910—Jack Johnson knocked out Jim Jeffries, Reno, Nevada, 15 rounds. Referee, Tex Rickard. (Jeffries came out of retirement in an effort to regain title, but failed.) Johnson, 208; Jeffries, 227.

July 4, 1912—Jack Johnson won from Jim Flynn, 9 rounds, Las Vegas, N. M. Johnson, 195½; Flynn, 175. Referee Ed Smith. (Police stopped bout.)

1913—Jack Johnson had trouble with the U. S. Government during latter part of 1912, which resulted in the heavyweight champion going to Europe and remaining in exile for several years. In the interval a tourney for white heavyweights was held in Los Angeles, Cal., and Luther McCarty, after defeating Al Kaufmann, Jim Flynn and Al Palzer, was proclaimed champion white heavyweight of America.

On May 24, 1913, at Calgary, Canada, McCarty collapsed in the first round of a bout with Arthur Pelkey, and died from a brain hemorrhage. Ed Smith, referee.

Nov. 28, 1913—Jack Johnson knocked out Andre Spaul, 2 rounds, Paris, France. Referee, Georges Carpentier

Dec. 9, 1913—Jack Johnson drew with Battling Jim Johnson, Paris, France, 10 rounds. (Referee called it a draw when Jack Johnson declared he had broken his arm.)

June 27, 1914—Jack Johnson defeated Frank Moran, Paris, France, 20 rounds. Johnson, 221; Moran, 203. Referee, Georges Carpentier.

Jan. 1, 1914—Gunboat Smith won white heavyweight title by knocking out Arthur Pelkey in 15 rounds, San Francisco, Cal. Referee, Ed Smith.

July 16, 1914—Georges Carpentier won white heavyweight title from Gunboat Smith on a foul, 6 rounds, London, England. Referee, Eugene Corri.

April 5, 1915—Jess Willard knocked out Jack Johnson, Havana, Cuba, 26 rounds. Willard, 230; Johnson, 205½. Referee, Jack Welch.

March 25, 1916—Jess Willard fought 10 rounds with Frank Moran, New York City. No decision. Willard, 225; Moran, 203. Referee, Charley White.

July 4, 1919—Jack Dempsey knocked out Jess Willard, Toledo, Ohio, 3 rounds. Dempsey, 187; Willard, 245. Referee, Ollie Pecord.

Sept. 6, 1920—Jack Dempsey knocked out Billy Miske, Benton Harbor, Michigan, 3 rounds. Dempsey, 185; Miske, 187.

Dec. 14, 1920—Jack Dempsey knocked out Bill Brennan, New York City, 12 rounds. Dempsey, 188¼; Brennan, 197. Referee, H. Haukaup.

July 2, 1921—Jack Dempsey knocked out Georges Carpentier, Jersey City, N. J., 4 rounds. Dempsey, 188; Carpentier, 172. Referee, Harry Ertle.

July 4, 1923—Jack Dempsey won on points from Tom Gibbons, Shelby, Montana, 15 rounds. Dempsey, 188; Gibbons, 175½. Referee, Jack Dougherty.

Sept. 14, 1923—Jack Dempsey knocked out Luis Firpo, New York City, 2 rounds. Dempsey, 192½; Firpo, 216½. Referee, Jack Gallagher.

Sept. 23, 1926—Gene Tunney won world's heavyweight title from Jack Dempsey on points, Philadelphia, 10 rounds. Dempsey, 190; Tunney, 189½. Referee, Pop Reilly.

Sept. 22, 1927—Gene Tunney again defeated Jack Dempsey on points, Chicago, Ill., 10 rounds. Dempsey, 192½; Tunney, 189½. Referee, Dave Barry.

July 23, 1928—Gene Tunney knocked out Tom Heeney, New York City, 11 rounds, and the following week he announced his retirement. Tunney, 192; Heeney, 203½. Referee, Ed Forbes. (Tunney retired after this victory.)

June 11, 1930—Max Schmeling and Jack Sharkey fought for the right to occupy heavyweight throne vacated by Tunney, New York City. In round 4 Schmeling was declared winner on a foul. Schmeling, 188; Sharkey, 197. Referee, Jim Crowley.

July 3, 1931—Max Schmeling stopped Young Stribling, Cleveland, Ohio, 15 rounds. Schmeling, 189; Stribling, 186½. Referee, George Blake.

June 21, 1932—Jack Sharkey defeated

Max Schmeling on points, Long Island City, 15 rounds. Sharkey, 205; Schmeling, 188. Referee, Gunboat Smith.

June 29, 1933—Primo Carnera knocked out Jack Sharkey, Long Island City, 6 rounds. Carnera, 260½; Sharkey, 201. Referee, Arthur Donovan.

October 22, 1933—Primo Carnera defeated Paulino Uzcudun on points, Rome, Italy, 15 rounds. Carnera, 259½; Uzcudun, 229¼. Referee, Maurice Nicord.

March 1, 1934—Primo Carnera defeated Tommy Loughran on points, Miami, Florida, 15 rounds. Carnera, 270; Loughran, 186. Referee, Leo Shea.

June 14, 1934—Max Baer knocked out Primo Carnera, Long Island City. 11 rounds. Baer, 209½; Carnera, 263¼. Referee, Arthur Donovon.

June 13, 1935—Jim Braddock defeated Max Baer on points, Long Island City, 15 rounds. Baer 209½, Braddock, 193¾. Referee, Jack McAvoy.

June 22, 1937—Joe Louis knocked out Jim Braddock, Chicago, Ill., 8 rounds. Louis 197¼; Braddock, 197. Referee, Tommy Thomas.

August 30, 1937—Joe Louis defeated Tommy Farr on points, New York City, 15 rounds, Louis, 197; Farr, 204¼. Referee, Arthur Donovan.

February 23, 1938—Joe Louis knocked out Nathan Mann, New York City, 3 rounds. Louis, 200; Mann, 193½. Referee, Arthur Donovan.

April 1, 1938—Joe Louis knocked out Harry Thomas, Chicago, Ill., 5 rounds. Louis 202½; Thomas, 196. Referee, Dave Miller.

June 22, 1938—Joe Louis knocked out Max Schmeling, New York City, 1 round. Louis, 198¾; Schmeling, 193. Referee, Arthur Donovan.

Jan. 25, 1939—Joe Louis knocked out John Henry Lewis, New York City, 1 round. Louis, 200¼; Lewis, 180¾. Referee, Arthur Donovan.

April 17, 1939—Joe Louis knocked out Jack Roper, Los Angeles, Cal., 1 round. Louis, 201¼; Roper, 204¾. Referee, George Blake.

June 28, 1939—Joe Louis knocked out Tony Galento, New York City, 4 rounds. Louis, 200¾; Galento, 233¾. Referee, Arthur Donovan.

Sept. 20, 1939—Joe Louis knocked out Bob Pastor at Detroit, Mich., 11 rounds. Louis, 200; Pastor, 183. Referee, Sam Hennessey.

Feb. 9, 1940—Joe Louis defeated Arturo Godoy on points, New York City, 15 rounds. Louis, 203; Godoy, 202. Referee, Arthur Donovan.

March 29, 1940—Joe Louis knocked out Johnny Paychek, New York City, 2 rounds. Louis, 200½; Paychek, 187½. Referee, Arthur Donovan.

June 20, 1940—Joe Louis knocked out Arturo Godoy, New York City, 8 rounds. Louis, 199; Godoy, 201½. Referee, Billy Cavanaugh.

Dec. 16, 1940—Joe Louis knocked out Al McCoy, Boston, Mass., 6 rounds. Louis, 202¼; McCoy, 180¾. Referee, Johnny Martin.

Jan. 31, 1941—Joe Louis knocked out Red Burman, New York City, 5 rounds. Louis, 202½; Burman, 188. Referee, Arthur Donovan.

Feb. 17, 1941—Joe Louis knocked out Gus Dorazio, Philadelphia, Pa., 2 rounds, Louis, 203½; Dorazio, 193½. Referee, Irvin Kutcher.

March 21, 1941—Joe Louis knocked out Abe Simon, Detroit, Mich., 13 rounds. Louis, 202; Simon, 254½. Referee, Sam Hennessey.

April 8, 1941—Joe Louis knocked out Tony Musto, St. Louis, Mo., 9 rounds. Louis, 203¼; Musto, 199½. Referee, Arthur Donovan.

May 23, 1941—Joe Louis won on disqualification from Buddy Baer, Washington, D. C., 7 rounds. Louis, 201¾; Baer, 237½. Referee, Arthur Donovan.

June 18, 1941—Joe Louis knocked out Billy Conn, New York City, 13 rounds. Louis, 199½; Conn, 174. Referee, Eddie Joseph.

Sept. 29, 1941—Joe Louis knocked out Lou Nova, New York City, 6 rounds. Louis, 202¼; Nova, 202½. Referee, Arthur Donovan.

Jan. 9, 1942—Joe Louis knocked out Buddy Baer, in Naval Relief Fund bout, New York City, 1 round. Donated Purse to Naval Relief Fund. Louis, 206½; Baer, 250. Referee, Frank Fullum.

March 27, 1942—Joe Louis knocked out Abe Simon in Army Relief Fund bout, New York City, 6 rounds. Donated Purse to Army Relief Fund. Louis, 207½; Simon, 255¼. Referee, Eddie Joseph.

June 19, 1946—Joe Louis knocked out Billy Conn, New York City, 8 rounds. Louis, 207; Conn, 182. Referee, Eddie Joseph.

Sept. 18, 1946—Joe Louis knocked out Tami Mauriello, New York City, 1 round. Louis 211¼; Mauriello, 198. Referee, Arthur Donovan.

Dec. 5, 1947—Joe Louis defeated Jersey Joe Walcott on points, New York City, 15 rounds. Louis 211, Walcott, 194½. Referee Ruby Goldstein. Split decision, Referee voted for Walcott, Judges voted for Louis.

June 25, 1948—Joe Louis knocked out Jersey Joe Walcott, New York City, 11 rounds. Louis, 213½; Walcott, 194¾. Referee, Frank Fullam.

On March 1, 1949 Joe Louis announced his retirement as undefeated heavyweight champion. Several tournaments were held to produce a successor.

June 22, 1949—Ezzard Charles defeated Jersey Joe Walcott on points, Chicago, Ill., 15 rounds. Charles, 181¾; Walcott, 195½. Referee Dave Miller. This was for the N. B. A. title.

August 10, 1949—Ezzard Charles stopped Gus Lesnevich who was unable to come out for the eighth round, New York City. Charles, 180, Lesnevich, 182. Referee Ruby Goldstein. It is recorded as a seven round knockout.

October 14, 1949 — Ezzard Charles knocked out Pat Valentino, 8 rounds, San Francisco. Charles, 182, Valentino, 188½. Referee, Jack Downey. Clinched American heavyweight title.

August 15, 1950—Ezzard Charles defended N. B. A. title by knocking out Freddy Beshore in 14 rounds, Buffalo, N Y. Referee Barney Felix. Charles 183¼, Beshore 184½.

September 27, 1950—Ezzard Charles added New York State recognition to his N. B. A. claim by winning a 15 round decision from Joe Louis, Yankee Stadium, New York, N. Y. Referee Mark Conn. Charles 184½, Louis 218.

December 5, 1950—Ezzard Charles knocked out Nick Barone, 11 rounds, Cincinnati. Charles, 185, Barone, 178½. Referee, Tommy Warndorf.

January 12, 1951—Ezzard Charles knocked out Lee Oma, 10 rounds, New York City. Charles, 185, Oma 193. Referee, Ruby Goldstein.

March 7, 1951—Ezzard Charles defeated Jersey Joe Walcott on points, 15 rounds, Detroit. Charles, 186, Walcott, 193. Referee, Clarence Rosen.

May 30, 1951—Ezzard Charles defeated Joey Maxim on points, 15 rounds, Chicago. Charles, 182, Maxim 181½. Referee, Frank Gilmer.

July 18, 1951—Jersey Joe Walcott knocked out Ezzard Charles, 7 rounds, to win the title, Pittsburgh. Walcott, 194, Charles, 182. Referee, Buck McTiernan.

June 5, 1952—Jersey Joe Walcott defeated Ezzard Charles on points, 15 rounds, Philadelphia, Walcott, 196, Charles, 191½. Referee, Zack Clayton.

September 23, 1952—Rocky Marciano knocked out Jersey Joe Walcott, 13 rounds, Philadelphia. Marciano, 184, Walcott, 196. Referee, Charley Daggert.

May 15, 1953—Rocky Marciano knocked out Jersey Joe Walcott, 1 round, Chicago, Ill. Marciano, 184½, Walcott, 197¾. Referee, Frank Gilmore.

September 24, 1953—Rocky Marciano knocked out Roland LaStarza, 11 rounds, New York, N. Y. Marciano, 185, LaStarza, 184¾. Referee, Ruby Goldstein.

June 17, 1954—Rocky Marciano defeated Ezzard Charles on points, 15 rounds, New York. Marciano, 187½, Charles, 185½. Referee, Ruby Goldstein.

Sept. 17, 1954—Rocky Marciano knocked out Ezzard Charles, 8 rounds, New York, N. Y. Marciano, 187, Charles 192½, Referee, Al Berl.

History of the Light Heavyweight Class

The light heavyweight class came into being in 1903. It was fathered by Lou Houseman, Chicago newspaper man and boxing promoter. Houseman was managing Jack Root, who, after scoring many victories as a middleweight, had outgrown that division. Houseman conceived the idea that a grade should be established to include men between the middle class, then set at 158 pounds, and the heavyweights, with such big fellows as Jim Jeffries, scaling 216 pounds, as leader.

Sports editors throughout the country supported the Houseman proposition, which set the scaling mark for the light heavyweight division at 175 pounds. James Coffroth also lays claim to starting the division.

April 22, 1903—Jack Root and Kid McCoy met at Detroit, Mich., in a ten round bout, with the new championship title at stake. Root clearly outpointed McCoy and was awarded the decision.

July 4, 1903—George Gardner became light heavyweight champion by knocking out Jack Root in 12 rounds at Buffalo, N. Y.

November 25, 1903—Bob Fitzsimmons succeeded George Gardner as light heavyweight champion, winning a 20 round decision on points before a San Francisco club.

December 20, 1905—The title passed to Philadelphia Jack O'Brien, on a knockout of Fitzsimmons at San Francisco in 12 rounds.

O'Brien, although recognized as the light heavyweight champion, went on fighting heavyweights without attempting to defend the title up to the time of his retirement from the ring, in 1912.

May 28, 1912—Jack Dillon, known as the Giant Killer, claimed the light heavyweight title, but like O'Brien, devoted most of his time to meeting genuine heavies. But on October 24, 1916, Battling Levinsky, scaling below the 175 pound mark, defeated Dillon in 12 rounds on points, at Boston, and was recognized as king of the light heavyweight division.

October 12, 1920—Georges Carpentier of France, knocked out Levinsky in four rounds, at Jersey City, N. J.

Carpentier was light heavyweight champion of Europe, and by defeating Levinsky became world's titleholder of the class.

January 23, 1922—Gene Tunney outpointed Battling Levinsky in 12 rounds and took over the American title, which he lost on a point decision to Harry Greb in the old Madison Square Garden on May 23, 1922, in 15 rounds.

September 24, 1922—Battling Siki, Senegalese Negro, knocked out George Carpentier in Paris, in 6 rounds, winning the world's light heavyweight title.

February 23, 1923—Tunney outpointed Greb in 15 rounds in Madison Square Garden but relinquished his claim to the light heavyweight title by entering the heavyweight ranks.

March 17, 1923—Mike McTigue whipped Siki on points at Dublin, Ireland, in 20 rounds and became the light heavyweight champion of the world.

On May 30, 1925—Paul Berlenbach defeated McTigue on points in New York, in 15 rounds.

July 16, 1926—Paul Berlenbach was defeated on points in 15 rounds in Brooklyn, by Jack Delaney.

Delaney entered the heavyweight ranks in 1927, and the light heavyweight title was reclaimed by Mike McTigue.

October 27, 1927—Tommy Loughran became light heavyweight champion, by outpointing McTigue in 15 rounds in New York.

Loughran gave up his title in August, 1929, to join the heavyweight division. A tourney to determine Loughran's successor was arranged by the New York State Athletic Commission. In the final of this tournament, Jimmy Slattery outpointed Lou Scozza at Buffalo, on February 10, 1930, in 15 rounds.

The National Boxing Association ignored the New York Commission's choice and declared Maxie Rosenbloom king of the grade.

June 25, 1930—Rosenbloom clinched his claim to the light heavyweight championship by decisively outpointing Slattery in 15 rounds at Buffalo, and defeated him again on a 15 round decision in Brooklyn, August 5, 1931.

November 16, 1934—Bob Olin became light heavyweight champion by outpointing Maxie Rosenbloom in 15 rounds in New York.

October 31, 1935—Bob Olin lost the title to John Henry Lewis on a 15 round decision at St. Louis, Mo.

John Henry Lewis resigned to enter the heavyweight class and in an elimination tournament, Melio Bettina and Tiger Jack Fox were the survivors. They fought in Madison Square Garden on February 4, 1939, Fox was stopped in ninth round.

September 25, 1939—Billy Conn defeated Melio Bettina, 15 rounds, Madison Square Garden, to win international recognition as world light heavyweight champion.

June 4, 1941—Billy Conn retired as light heavyweight king to enter heavyweight ranks and fight Joe Louis for the title.

June 12, 1941—Anton Christoforidis defeated Melio Bettina, Cleveland, O., in N.B.A. elimination tournament for N.B.A. crown.

May 22, 1941—Gus Lesnevich defeated Anton Christoforidis, Madison Square Garden, 15 rounds, to decide U. S. supremacy.

August 26, 1941—Gus Lesnevich defeated Tami Mauriello, Madison Square Garden, 15 rounds, Mauriello being the leading challenger, following the knockout of Jimmy Webb, New York's champion. Webb was matched with Lesnevich but the knockout eliminated Webb.

The British and European boxers were inactive due to the European war, and in view of the superiority of the American light heavyweights over those of Continental Europe and England at the time, international recognition as world champion was given to Lesnevich and he became Conn's successor. He successfully defended his title against Freddie Mills in 1946, and Billy Fox in 1947.

July 26, 1948—Freddie Mills defeated Gus Lesnevich, London, 15 rounds, to become champion.

On May 23, 1949 Joey Maxim defeated Gus Lesnevich, 15 rounds, at Cincinnati, O., for American light heavyweight title.

January 24, 1950—Joey Maxim won the title by stopping champion Freddie Mills in ten rounds at London, England.

December 17, 1952—Archie Moore won the title by decisioning Joey Maxim over fifteen rounds at St. Louis, Mo.

History of the Middleweight Class

April 13, 1867—The first American pugilist to obtain recognition as middleweight champion was Tom Chandler, when he defeated Dooney Harris with bare knuckles in 23 rounds in San Francisco, for a $5,000 side bet.

July 17, 1872, George Rooke challenged Chandler. The latter ignored the defiance and the title passed to Rooke, who lost it to Mike Donovan. The retirement of Donovan in 1882, left the middleweight throne vacant until two years later, when George Fulljames of Toronto, Ontario, Canada, issued a challenge to any middleweight in the world.

Jack Dempsey, later to become known as "the Nonpareil," accepted the Fulljames challenge, and the men met at Great Kills, S. I., N. Y. on July 30, 1884. They fought with heavy driving gloves, and Fulljames was knocked out in the 22nd round.

From then on, Dempsey successfully defended the middleweight crown until August 27, 1889, when he was knocked out by George La Blanche, "the Marine," in the 32nd round of a battle at San Francisco. The knockout punch was a "pivot blow," subsequently declared foul, and the use of which was barred in this country and abroad. La Blanche was overweight in this battle and Dempsey was still recognized as title holder.

January 14, 1891, Dempsey lost the title to Bob Fitzsimmons at New Orleans by a knockout in 13 rounds.

Fitzsimmons, who found he could not continue to fight at 154 pounds and retain his strength, availed himself of the privilege then possessed by all champions, of altering weight standards to suit their own convenience, and named 158 pounds as the middleweight class limit.

It was at this weight that he met and knocked out his countryman—Dan Creedon, at New Orleans, on September 26, 1894 in 2 rounds.

This was Fitzsimmon's only defense of the middleweight crown, as his fight with Hall was at 163 pounds for Fitz and 167½ for Hall. Fitz entered the heavyweight ranks, and subsequently won the blue ribbon of the ring by knocking out James J. Corbett, in 1897, at Carson City, Nev. During the intervening years Fitz's battles were all fought at

catchweights, but he continued to pose as middleweight king until after his victory over Corbett. Then he no longer made any pretense of being able to make 158 pounds, and Tommy Ryan was universally recognized as middleweight champion, having defeated the best men in his division.

Tommy Ryan, Kid McCoy and Philadelphia Jack O'Brien laid claim to the title and each had a host of supporters.

In 1907, Ryan retired after he had defeated all comers and had been generally recognized as the king of the division.

The best among the newcomers was Stanley Ketchel. He was awarded the honors by international scribes after he had whipped Mike Twin Sullivan at San Francisco, Cal., February 22, 1908.

September 7 of the year following, Ketchel was knocked out in 12 rounds at Los Angeles by Billy Papke.

November 26, 1908, Ketchel turned the tables on his former conqueror, knocking Papke out in 11 rounds at San Francisco.

October 15, 1910, Stanley Ketchel was shot and killed by a ranch-hand named Walter Dipley, at Conway, Mo.

Billy Papke claimed the title, and defended it against Willy Lewis at Paris, France, on March 19, 1910, winning on a knockout in three rounds. Cyclone Johnny Thompson outpointed Papke in 20 rounds at Sydney, Australia, on February 11, 1911, but by the following year Thompson had outgrown the middleweight class. Papke reclaimed the crown. His claim was disputed by Frank Mantell and a bout was arranged for Sacramento, Feb. 22, 1912, in which Mantell beat Papke in 20 rounds and laid claim to the title. He received considerable support from U. S. scribes but was not universally recognized. Other claimants were Jimmy Clabby, Mike Gibbons, Jeff Smith, Eddie McGoorty, Jack Dillon and Frank Klaus.

For two years the title was in dispute but after Papke had lost on a foul to Klaus in 15 rounds on March 5, 1913 in Paris, Klaus was acclaimed universally as the new champion.

December 23, 1913, Klaus was knocked out by George Chip, at Pittsburgh, in 5 rounds.

Al McCoy then became middleweight champion by knocking out George Chip before a Brooklyn club in one round, on April 7, 1914.

In 1915 the weight for the middleweight class was set at its present limit of 160 pounds.

November 14, 1917—McCoy lost the title to Mike O'Dowd, who kayoed him in 6 rounds, in Brooklyn.

May 6, 1920—Johnny Wilson took a 12 round decision over O'Dowd in Boston. The verdict was protested as unfair by O'Dowd's backers, and was severely criticized by some sport critics. But Wilson claimed the title and was recognized.

March 17, 1921, he clinched his claim by decisively defeating O'Dowd in a 15 round battle at New York, being returned winner on points.

July 27, 1921—Johnny Wilson was awarded a decision on a foul in the 7th round of a bout with Bryan Downey at Cleveland, Ohio. A singular situation then arose, for the members of the Cleveland boxing commission refused to abide by the referee's verdict, claiming that Wilson had lost by a knockout. The press did not support the stand taken by the commission.

August 31, 1923—Johnny Wilson was dethroned by Harry Greb who outpointed him in a 15 round battle for the middleweight championship at the Polo Grounds.

December 4, 1923—Greb eliminated Bryan Downey from the title-claiming list by decisively whipping him in 10 rounds at Pittsburgh, Pa., whereupon Downey retired from the ring.

Harry Greb remained champion for a period less than two weeks short of three years.

February 26, 1926—Greb was outpointed by Tiger Flowers at New York, in 15 rounds, Flowers thus becoming the first Negro to hold the middleweight title.

December, 1926—Mickey Walker succeeded Flowers, when he was given a ten round decision over the clever Negro at Chicago, Ill. Walker held the championship crown until June 19, 1931, when he quit the class.

Two elimination tournaments were staged —one by the New York Boxing Commission —the other by the National Boxing Association, the object in each case being to select a new titleholder.

Gorilla Jones came out on top in the N.B.A. tourney, and Ben Jeby was okayed as champion by the New Yorkers.

Gorilla Jones went to Paris, France, where he fought Marcel Thil, European middleweight champion.

June 11, 1932—Jones lost on a foul to Marcel Thil in the eleventh round. Thil was at once recognized as world's champion by the N.B.A., and the International Boxing Union. But the New York Boxing Commission refused to concur in this decision, and insisted that Ben Jeby was champion.

Thil added lustre to his laurels by whipping both the British champion, Len Harvey and the German champion, Eric Seelig. By so doing, Thil undoubtedly established himself as the world's outstanding middleweight, having defeated every champion in that class, except the New York commission title holder.

August 9, 1933—Ben Jeby was knocked out in 7 rounds by Lou Brouillard, at New York City, the latter thus acquiring what the New York Commission designated as the middleweight title.

October 30, 1933—Brouillard was outpointed in 15 rounds by Vince Dundee, in Boston.

October 11, 1934—Dundee lost a 15 round decision to Teddy Yarosz in Pittsburgh, Pa.

September 19, 1935—Yarosz was outpointed by Babe Risko in 15 rounds, in Pittsburgh.

February 19, 1936—Freddy Steele outpointed Babe Risko in 15 rounds, in Seattle, Wash. It should be noticed that in all of these five battles nothing more than the American middleweight championship could have been at stake, as Thil held the world title.

Brouillard had lost to Thil on a foul in 6 rounds at Paris, France, on February 15, 1937. Misled by a story published in the Paris Soir to the effect that Thil had retired, THE RING MAGAZINE listed Fred Steele as world's middleweight champion. The retirement story was denied by Thil, and consequently THE RING then supported Thil in his claim that he was still the world's middleweight titleholder.

Marcel Thil came to America and was matched with Fred Apostoli. In order to protect Steele from the possible danger of losing the title with which they had endowed him, the members of the New York Boxing Commission refused to sanction the Thil-Apostoli bout, unless both principals signed an agreement stipulating that no championship was at stake, no matter what the weight. Absurd as it may seem, this was done.

September 23, 1937—Apostoli defeated Thil in 10 rounds at the Polo Grounds in New York, on the Carnival of Champions card, but did not claim the crown, because of the agreement he had made with the French champion.

Prior to this, July 11, 1936, Babe Risko had lost to Freddy Steele in Seattle in 15 rounds in an N.B.A. title match and the officials of the National Boxing Association tagged Steele the champion.

Freddie also had gained the New York support, hence, though Apostoli had properly gained the world championship by defeating the real crown wearer at the weights, he was prevented from gaining the title because under compulsion of the New York Commission, he had to sign an agreement which kept him from claiming the championship if he beat Thil.

The New York Commission then tried to arrange a Steele-Apostoli fight for the title, to decide international supremacy, but failed.

An overweight match was arranged in which Apostoli came in one and a half pounds over the limit (by agreement), and in that bout, January 7, 1938, he stopped Steele in the ninth, after Freddy had been given a rest on a claim of foul. The bout was held in the Garden.

Steele refused to give Apostoli another chance at the weight.

July 26, 1938—Al Hostak knocked out Steele in one round to win the championship of the N.B.A., at Seattle.

Nov. 1, 1938—Al Hostak lost title to Solly Krieger, Seattle, Wash., in 15 rounds, decision. (N.B.A. middleweight title.)

June 27, 1939—Solly Krieger knocked out by Hostak in 4 rounds, at Seattle. (N.B.A. middleweight title.)

October 2, 1939—Fred Apostoli was knocked out by Ceferino Garcia, 7 rounds, Madison Square Garden. (For New York version of world title.)

July 19, 1940—Al Hostak knocked out by Tony Zale, Chicago, 10 rounds (N.B.A. title match.)

On the other side of the picture, Fred Apostoli had been okayed as champion by the New York Commission which dethroned Steele because he refused to meet Apostoli.

May 24, 1940—Ceferino Garcia was defeated by Ken Overlin, Garden, 15 rounds. (For New York's version of world title.)

May 9, 1941—Billy Soose defeated Ken Overlin, Garden, 15 rounds. (For New York version of world title.)

Therefore at the time there were two title holders, an N.B.A. champion, Tony Zale, and the other, Billy Soose, backed by the New York Commission as world title-holder. Neither, however, was recognized internationally.

But in November 1941, Soose voluntarily gave up his claim to the crown because of weight difficulties, and entered the light heavyweight division. Zale was then matched with the outstanding contender, Georgie Abrams, three times victor over Soose, and on November 28, 1941, the Zale-Abrams fight in Madison Square Garden definitely decided the world championship with Zale the winner. He successfully defended his title on September 27, 1946, when he knocked out Rocky Graziano in the sixth round.

On July 16, 1947 Rocky Graziano knocked out Tony Zale in Chicago in six rounds to win the crown.

June 10, 1948—Tony Zale knocked out Graziano in three rounds at Newark to regain the title.

September 21, 1948—Marcel Cerdan stopped Tony Zale at the Roosevelt Stadium. Zale was unable to come out for the twelfth round.

June 16, 1949—Jake LaMotta stopped Marcel Cerdan at Briggs Stadium, Detroit, to win the title. Cerdan was unable to come out for the tenth round.

February 14, 1951—Ray Robinson knocked out Jake LaMotta, 13 rounds, to win the title, at Chicago, Ill.

July 10, 1951—Randy Turpin defeated Ray Robinson on points, 15 rounds, to win the title, at London, England.

September 12, 1951—Ray Robinson stopped Randy Turpin, 10 rounds, to rewin the title, at New York, N. Y.

December 18, 1952—Ray Robinson retired undefeated as champion.

June 9, 1953—Randy Turpin outpointed Charley Humez, 15 rounds, London, England. (European title.)

June 19, 1953—Carl (Bobo) Olson outpointed Paddy Young, 15 rounds, New York City. (American title.)

October 21, 1953—Carl (Bobo) Olson outpointed Randy Turpin, 15 rounds, New York City. (Olson universally recognized as world champion.)

History of the Welterweight Class

The welterweight class came into being about 1880. It was established to bridge the gap between the lightweight and middleweight divisions, with a scaling mark first set at 142 pounds, and later raised to 145. American records show Paddy Duffy as the first champion of the grade, in the early eighties. When Duffy retired, the title was in abeyance several years, until fought for by Mysterious Billy Smith and Danny Needham, in 1892. The lineup of champions in this division follows:

Dec. 14, 1892—Mysterious Billy Smith knocked out Danny Needham at San Francisco, 14 rounds.

July 26, 1894—Tommy Ryan outpointed Mysterious Billy Smith at Minneapolis, Minn., in 20 rounds.

March 2, 1896—Kid McCoy knocked out Tommy Ryan at Maspeth, L. I., in 15 rounds.

(McCoy and Ryan both outgrew welter class, and Mysterious Billy Smith again claimed the title.)

Jan. 15, 1900—Rube Ferns won from Mysterious Billy Smith on a foul, at Buffalo, in 21 rounds.

Oct. 16, 1900—Matty Matthews outpointed Rube Ferns at Detroit, Mich., in 15 rounds.

May 24, 1901—Rube Ferns knocked out Matty Matthews at Toronto, Canada, in 10 rounds.

Dec. 18, 1901—Joe Walcott knocked out Rube Ferns at Fort Erie, Canada, in 5 rounds.

April 30, 1904—Dixie Kid won on a foul from Walcott at San Francisco, in 20 rounds.

(Decision was disputed. Dixie Kid went abroad, outgrew welter grade. Walcott was again recognized as champion.)

Oct. 16, 1906—Honey Mellody outpointed Joe Walcott at Chelsea, Mass., in 15 rounds.

April 23, 1907—Mike (Twin) Sullivan outpointed Honey Mellody at Los Angeles, Cal., in 20 rounds.

(Sullivan outgrew the class. The title was variously claimed by Jimmy Gardner, Jimmy Clabby, Ray Bronson, Clarence (Kid) Ferns, Mike Gibbons, Kid Graves, Mike Glover, Ted Lewis and Jack Britton for several years, but none was recognized as crown-wearer until Ted Lewis established his claim in 1915.)

August 31, 1915—Ted Lewis outpointed Jack Britton at Boston, Mass., in 12 rounds.

(This was the first of several bouts between Lewis and Britton, with varying results over a period of nearly four years, until 1919, when Britton kayoed Lewis, and clinched his right to the title.)

March 17, 1919—Jack Britton knocked out Ted Lewis at Dayton, Ohio, in 9 rounds.

Nov. 1, 1922—Mickey Walker outpointed Jack Britton at Madison Square Garden, in 15 rounds.

May 30, 1926—Pete Latzo outpointed Mickey Walker at Scranton, Pa., in 10 rounds.

June 3, 1927—Joe Dundee outpointed Pete Latzo at Polo Grounds, New York, in 15 rounds.

July 25, 1929—Jackie Fields won on a foul from Joe Dundee at Detroit, Mich., in 2 rounds.

May 9, 1930—Young Jack Thompson outpointed Jackie Fields at Detroit, Mich., in 15 rounds.

Sept. 5, 1930—Tommy Freeman outpointed Young Jack Thompson at Cleveland, Ohio, in 15 rounds.

April 14, 1931—Young Jack Thompson knocked out Tommy Freeman at Cleveland, Ohio, in 12 rounds.

Oct. 23, 1931—Lou Brouillard outpointed Young Jack Thompson at Boston, Mass., in 15 rounds.

Jan. 28, 1932—Jackie Fields outpointed Lou Brouillard at Chicago, Ill., in 10 rounds.

Feb. 22, 1933—Young Corbett, III, outpointed Jackie Fields at San Francisco, Cal., in 10 rounds.

May 29, 1933—Jimmy McLarnin knocked out Young Corbett, III, at Los Angeles, Cal., in 1 round.

May 28, 1934—Barney Ross outpointed Jimmy McLarnin at Madison Square Garden Bowl in 15 rounds.

Sept. 17, 1934—Jimmy McLarnin outpointed Barney Ross at Garden Bowl, Long Island City, N. Y., in 15 rounds.

May 28, 1935—Barney Ross outpointed Jimmy McLarnin at Polo Grounds, N. Y. City, in 15 rounds.

May 31, 1938—Henry Armstrong outpointed Barney Ross at Garden Bowl, Long Island City, N. Y., in 15 rounds.

Oct. 4, 1940—Fritzie Zivic outpointed Henry Armstrong in Madison Square Garden, in 15 rounds.

Jan. 17, 1941—Zivic knocked out Armstrong in 12 rounds. For title, in Madison Square Garden.

July 29, 1941—Freddie (Red) Cochrane outpointed Fritzie Zivic at Ruppert Stadium, Newark, N. J., in 15 rounds.

Feb. 1, 1946—Marty Servo knocked out Freddie Cochrane in 2:54 minutes of the fourth round in Madison Square Garden to win the title—Eddie Josephs was the referee.

On Aug. 10, Servo signed to meet Ray Robinson for the title and after two postponements, Servo abdicated the throne. He retired due to a nose injury.

The New York Commission attempted to get an elimination under way with Robinson to draw a bye. None of the contenders, however, would agree to fight Ray except Tommy Bell. Whereupon the N. Y. Commission and the N. B. A. agreed to recognize the winner of a Robinson-Bell bout staged in Madison Square Garden on December 20, 1946 as the world champion.

Robinson gained the title via the decision route in 15 rounds.

Robinson vacated title after winning the middleweight championship. In an N. B. A. elimination, Johnny Bratton won the title by decisioning Charley Fusari, 15 rounds on March 14, 1951 at Chicago.

May 18, 1951—Kid Gavilan defeated Johnny Bratton, 15 rounds, in New York, in a bout recognized as a world championship contest by both the N. B. A. and New York, but this decision was not accepted universally. Then upon the retirement of Charles Humez of France from the welterweight class, Gavilan gained international recognition by defeating Billy Graham.

Oct. 20, 1954—Johnny Saxton gained the decision over Kid Gavilan in 15 rounds in Philadelphia to win the unanimous decision.

History of the Lightweight Class

The first recorded lightweight champion of American listing was Abe Hicken, whose reign extended from 1868 to 1872, when he retired. Elimination battles between Johnny Clark, Billy Edwards and Arthur Chambers resulted in the last named taking the lightweight title.

Chambers retired in 1879. Until 1883 there was no recognized leader of the class. Then Nonpareil Jack Dempsey forged to the front of the division. But Dempsey quickly outgrew the lightweight class, and in 1885, Jack McAuliffe claimed and held the title, which he defended successfully until his retirement in 1896, undefeated.

McAuliffe was undisputed lightweight champion of America, but never held the world title, his battle for the world crown, with Jem Carney of England, on Nov. 16, 1887, having resulted in a 74 round draw. He was succeeded by Kid Lavigne of Saginaw, Mich. Other title battles were:

June 1, 1896—Kid Lavigne knocked out Dick Burge at London, England, in 17 rounds.

(The victor became lightweight champion of the world, thus bringing the title to America.)

July 3, 1899—Frank Erne outpointed Kid Lavigne at Buffalo, N. Y., in 20 rounds.

May 12, 1902—Joe Gans knocked out Frank Erne at Fort Erie, Canada, in one round.

Oct. 31, 1904—Joe Gans won from Jimmy Britt on a foul at San Francisco, in 5 rounds.

(Britt had previously set up a claim to the lightweight title, on the plea that Gans had ignored his challenge for a fight at 133 pounds. Britt's claim was never taken seriously.)

July 4, 1908—Battling Nelson knocked out Joe Gans at San Francisco, in 17 rounds.

February 22, 1910—Ad Wolgast knocked out Battling Nelson at Port Richmond, Cal., in 40 rounds.

Nov. 28, 1912—Willie Ritchie won from Ad Wolgast on a foul at Daly City, Cal., in 16 rounds.

July 7, 1914—Freddy Welsh outpointed Willie Ritchie at London, England, in 20.

May 28, 1917—Benny Leonard knocked out Freddy Welsh at Manhattan Casino, New York City, in nine rounds.

(Leonard retired undefeated in 1925. Jimmy Goodrich emerged as winner of an elimination tourney designed to provide successor to Leonard.)

July 3, 1925—Jimmy Goodrich knocked out Stanislaus Loayza at Long Island City, in 2 rounds.

Dec. 7, 1925—Rocky Kansas outpointed Jimmy Goodrich at Buffalo, N. Y., in 15.

July 3, 1926—Sammy Mandell outpointed Rocky Kansas at Chicago, Ill.,in 10 rounds.

July 17, 1930—Al Singer knocked out Sammy Mandell, Yankee Stadium, New York City, 1 round.

Nov. 14, 1930—Tony Canzoneri knocked out Al Singer at Madison Square Garden, New York City, 1 round.

June 23, 1933—Barney Ross outpointed Tony Canzoneri at Chicago, Ill., in 10 rounds.

(Ross vacated lightweight throne in 1935, having outgrown the class. Tony Canzoneri won an elimination tourney designed to provide Ross's successor, and regained the title.)

May 10, 1935—Tony Canzoneri outpointed Lou Ambers in Madison Square Garden, New York City, in 15 rounds.

Sept. 4, 1936—Lou Ambers outpointed Tony Canzoneri, in Madison Square Garden, New York City, in 15 rounds.

August 17, 1938—Henry Armstrong outpointed Lou Ambers in Madison Square Garden, New York City, in 15 rounds.

Aug. 22, 1939—Lou Ambers outpointed Henry Armstrong, Yankee Stadium to regain title.

May 10, 1940—Lew Jenkins knocked out Lou Ambers in Madison Square Garden, New York City, in 3 rounds.

Dec. 19, 1941—Sammy Angott defeated Lew Jenkins, Madison Square Garden, 15 rounds, decision.

Nov. 13, 1942, Angott announced retirement, leaving title vacant. January 3, 1943, Angott announced his comeback as challenger for his old title.

Jack was designated as world champion by New York Commission, and on May 21, he lost that crown in 15 rounds to Bob Montgomery. Nov. 19, he regained New York's version of championship, by beating Montgomery in 15 rounds, but on March 3, 1944, Montgomery regained the title by outpointing Jack in 15 rounds.

On November 26 Montgomery and Wesley Mouzon fought in the Convention Hall in Philadelphia for the New York supported title and Mouzon, who previously had knocked out Bob in an overweight match, was kayoed in the eighth round.

In the meantime, the N.B.A. sanctioned a title bout in Hollywood between Angott and Slugger White and Angott became the

N.B.A. wolrd champion by winning in 15 rounds.

On March 8, 1944 Juan Zurita defeated Angott in 15 rounds in Hollywood and became the N.B.A. title holder.

On April 18, 1945, in Mexico City, Ike Williams, Trenton, N. J., knocked out Juan Zurita, Mexico, in 2 rounds.

On September 26 Williams successfully defended his portion of the title, the N.B.A crown, by scoring a K.O. over Ronnie James British Empire lightweight king, in Cardiff in the ninth round, thus strengthening his claim on the international title.

On August 4, 1947 Ike Williams knocked out Bob Montgomery in six rounds in Philadelphia to gain the international title.

May 25, 1951—James Carter stopped Ike Williams, 14 rounds, to win the title, New York, N. Y.

May 14, 1952—Lauro Salas won a fifteen round decision over James Carter to gain the title, Los Angeles, Calif.

October 15, 1952—James Carter rewon the title by decisioning Lauro Salas over fifteen rounds, Chicago, Ill.

March 5, 1954—Paddy DeMarco defeated James Carter, 15 rounds, to win the title, at New York.

November 17, 1954—James Carter defeated Paddy DeMarco, stopping him in the fifteenth round, at San Francisco, Calif., to rewin the title.

History of the Featherweight Class

Two ounce gloves were partly beginning to supersede bare knuckles, and the Queensberry rules were coming into vogue during the late Eighties, when Dal Hawkins and Freddy Bogan fought 75 rounds for the featherweight title at San Francisco in 1889. The fight, held indoors, was halted by darkness, and resumed the day following, when Bogan knocked out Hawkins in the 15th round.

Hawkins outgrew the class, the weight of which, now 126 pounds, was then set at from 118 to 122 pounds.

March 31, 1889—Ike Weir and Frank Murphy fought to a draw, at Kouts, Ind., 80 rounds. (Designated as world title bout.)

January 13, 1890—Billy Murphy, Australia, knocked out Ike Weir, Ireland, at San Francisco, in 14 rounds.

The Americans contention was that neither Weir nor Murphy had a right to a world title claim but only to the British Empire title.

In America, George Dixon, of Boston, and Cal McCarthy, of Troy, N. Y., each of whom had graduated from the bantamweight class which at the time was recognized at 110 pounds, were the leading contenders. When Dixon stopped McCarthy at Troy in 22 rounds the ringside weight was 115 pounds and he gained recognition as the American titleholder.

April 25, 1891—Ike Weir and Johnny Griffin fought at Nantucket, Mass. The bout was stopped by police in round 4.

(Griffin had claimed title during Billy Murphy's absence in Australia.)

Dixon on July 28, 1891, knocked out Abe Willis, featherweight champion of England, in five rounds, and thus became the world champion of the class.

Sept. 6, 1892—George Dixon knocked out Jack Skelly at New Orleans, in 8 rounds, for the world featherweight championship.

Tom O'Rourke, Dixon's manager, then gradually raised the weight limit and stipulated 120 pounds for a title match between Dixon and Solly Smith at San Francisco, October 4, 1897, Smith getting the referee's decision at the end of twenty rounds.

Smith then made a match with Dave Sullivan which was fought at Coney Island, N. Y., September 26, 1898, Smith breaking his arm and being compelled to quit in the fifth round.

Dixon challenged Sullivan and they met in the Lenox A. C., New York, November 11, 1898, and Dixon regained his title by stopping Sullivan in the tenth round, Sullivan's seconds entering the ring to prevent a knockout.

Dixon retained the title until January 9, 1900, when he was knocked out by Terry McGovern at the Broadway A. C., New York, in the eighth round. The weight was 118 pounds.

Nov. 28, 1901—Young Corbett knocked out Terry McGovern at Hartford, Conn., in 2 rounds.

(The weight was 126 pounds, nevertheless the bout was billed as being for the featherweight championship. Corbett could never make the feather limit, and did not attempt to do so. When he and McGovern both competed in the lightweight class, Abe Attell claimed the featherweight championship.

Attell gained the vacant title in matches with George Dixon, having drawn with him, 20 rounds, on Oct. 20, 1901, at Cripple Creek, and decisioning him, 15 rounds, Oct. 28, 1901, at St. Louis.

April 30, 1908—Abe Attell knocked out Brooklyn Tommy Sullivan at San Francisco, in 4 rounds in a non-title bout.

February 22, 1912—Johnny Kilbane outpointed Abe Attell at Los Angeles, Cal., in 20 rounds.

June 2, 1923—Eugene Criqui knocked out Johnny Kilbane at Polo Grounds,, New York City, 6 rounds.

July 26, 1923—Johnny Dundee outpointed Eugene Criqui at Polo Grounds, New York City, in 15 rounds.

(In 1925, when Dundee outgrew featherweight class, an elimination tourney to determine his successor was won by Louis (Kid) Kaplan.)

Jan. 2, 1925—Louis (Kid) Kaplan knocked out Danny Kramer, in Madison Square Garden, New York City, in 9 rounds.

(By 1927 Kaplan outgrew the class. An elimination tourney made Benny Bass leading contender.)

Sept. 12, 1927—Benny Bass outpointed Red Chapman at Philadelphia, Pa., in 10 rounds, Chapman being the N. B. A. champion.

Feb. 10, 1928—Tony Canzoneri outpointed Benny Bass in Madison Square Garden, New York City, in 15 rounds, to clinch world title.

Sept. 28, 1928—Andre Routis outpointed Tony Canzoneri at N. Y. C., in 15 rounds.

Sept. 29, 1929—Battling Battalino outpointed Andre Routis at Hartford, Conn., in 15 rounds.

(By 1932 Battalino outgrew the class. An N.B.A. elimination tournament was won by Tommy Paul of Buffalo.)

May 26, 1932—Tommy Paul outpointed Johnny Pena at Detroit, Mich., in 15 rounds. (For N.B.A. title.)

Oct. 13, 1932—Kid Chocolate knocked out Lew Feldman in Brooklyn, N. Y., in 12 rounds. This bout was recognized by the New York Commission as for the featherweight championship because Paul had previously lost to Feldman. The N.B.A. had not sanctioned the Feldman-Paul fight as for the crown. Chocolate later relinquished his claim to the title.

Jan. 13, 1933—Freddie Miller outpointed Tommy Paul at Chicago, Ill., in 10 rounds in an N.B.A. championship fight which New York refused to recognize.

Miller proceeded to clean up the cream of the world's contenders. He traveled all over Europe and beat all rivals, losing only two fights out of 34 and engaged in two draws. He lost only to one outstanding champion in Europe, Maurice Holtzer of France, in an overweight bout.

May 11, 1936—Miller lost to Petey Sarron, Washington, D. C., in 15 rounds.

October 29, 1937—Henry Armstrong knocked out Sarron, Madison Square Garden, in 6 rounds, to win world title.

1938—Henry Armstrong retired as featherweight champion.

The New York State Commission, recognizing Mike Belloise of New York and Joey Archibald of Pawtucket, R. I., as the outstanding contenders, arranged a match for the St. Nicholas A. C. of New York and Archibald won the fight and recognition.

Oct. 17, 1938—Joey Archibald won decision from Mike Belloise, 15 rounds.

May 20, 1940—Joey Archibald lost to Harry Jeffra, 15 rounds, Baltimore, Md.

May 12, 1941—Joey Archibald beat Harry Jeffra, 15 rounds, Washington, D. C.

Sept. 11, 1941—Chalky Wright knocked out Joey Archibald, Washington, D. C., 11 rounds.

Pete Scalzo, on Dec. 5, 1938, knocked out Archibald in 2 rounds in an overweight match, and thereafter, tried desperately to get Archibald in a title bout but was unsuccessful. When he refused to meet Scalzo, the N.B.A. declared Scalzo the champion and vacated Archibald's title, and when Archibald fought Jeffra in Baltimore, only New York and Maryland recognized it as for the crown. But there could be no doubt that Archibald was champion and Jeffra, when he won, became successor to the crown.

As a result of this dispute the N.B.A. had Scalzo as its champion and when Scalzo was knocked out by Richard Lemos at Los Angeles, in 5 rounds, July 1, 1941, Lemos received N.B.A. recognition. On Nov. 18, Lemos lost the N.B.A. title to Jackie Wilson Wright in 1941 was the world champion.

Nov. 20, 1942—Willie Pep defeated Chalky Wright, Madison Square Garden, 15 rounds, decision. On January 18, 1943, Wilson lost the N.B.A. crown to Jackie Callura of Canada. The N.B.A. crown passed from Callura to Phil Terranova, by a knockout in 8 rounds on August 16, 1943, and Terranova lost it to Sal Bartolo on May 5, 1944 in 15 rounds in Boston.

Willie Pep was recognized as the international champion. Pep joined the Navy on June 16, 1943 and was honorably discharged on February 15, 1944. He defended his title against Chalky Wright in the Garden on September 29, 1944 and won in 15 rounds. He then joined the Army. Since then Pep successfully defended the crown against Sal Bartola (twice), Chalky Wright and Phil Terranova.

Oct. 29, 1948—Sandy Saddler scored a four round knockout over Willie Pep at Madison Square Garden, New York, to win the world title.

Feb. 11, 1949—Willie Pep regained the title by winning a 15 round decision over Sandy Saddler at Madison Square Garden, New York.

September 8, 1950—Sandy Saddler rewon the title by halting Willie Pep at the Yankee Stadium, New York, N. Y., Pep being unable to answer the bell for the eighth round due to injury.

Saddler was inducted into the Army in 1952 and the N. B. A. recognized Bassett as "Interim Champion."

History of the Bantamweight Class

No authentic, continuous records of the bantamweight division during London Prize Ring days were ever kept, but it is known that Charley Lynch was American champion in 1856 when he went to England, where he won and lost several battles. He claimed the world's bantam title when he defeated Simon Finighty in 43 rounds. Lynch returned home and retired soon afterwards. He was born in New York, weighed 112 pounds and was five feet, four inches in height. The title then lapsed, until claimed in 1887 by Tommy Kelly, the "Harlem Spider." Championship bouts were staged as follows:

May 10, 1888. Tommy Kelly drew with George Dixon at Boston, in 9 rounds. (The weight was 105 pounds, and Dixon's manager, Tom O'Rourke, claimed the bantam crown for the colored lad at that mark, which was afterwards advanced to 112 then to 115 pounds, and finally to the present scaling of 118 pounds.)

June 27, 1890. George Dixon stopped Nunc Wallace at London, England, in 18 rounds. (This was for the world's bantam championship, Wallace scaling 113 against Dixon's 112 pounds.)

Oct. 23, 1890. George Dixon outpointed Johnny Murphy at Providence, R. I., in 40 rounds.

March 31, 1891. George Dixon stopped Cal McCarthy at Troy, N. Y., in 22 rounds.

July 28, 1891. George Dixon knocked out Abe Willis at San Francisco, in 5 rounds. (In the following year Dixon outgrew the bantam grade and entered the featherweight division.)

Sept. 15, 1894. Jimmy Barry knocked out Casper Leon at Lamont, Ill., in 28 rounds. (With this victory, Jimmy Barry claimed the bantam championship, vacant since Dixon relinquished the title in 1892.)

Dec. 6, 1897. Jimmy Barry knocked out Walter Croot at London, England, in 20 rounds. (This bout gave Barry the world's title. Croot died after the knockout, but Barry was exonerated by a coroner's jury.)

Sept. 12, 1899. Terry McGovern knocked out Pedlar Palmer at Tuckahoe, N. Y., in 1 round. (This victory over England's champion gave McGovern the world's title, Jimmy Barry having retired undefeated. In 1900 McGovern vacated the bantam title and joined the featherweight ranks.

March 18, 1901 Harry Harris outpointed Pedlar Palmer at London, England, in 15 rounds. (This was an international match, with the world's bantam title at stake, McGovern having entered the featherweight division. Harris also became a featherweight in the year following.)

Jan. 23, 1902. Harry Forbes knocked out Danny Dougherty at St. Louis, in 4 rounds. (Forbes had beaten most of the crack bantams, and his claim to the American title was universally recognized. But in 1903, he beat Andy Tokell in 10 rounds in Detroit, thus winning the world crown, Tokell being the British champion.

Aug. 13, 1903. Frankie Neil knocked out Harry Forbes at Oakland, Cal., 2 rounds.

Oct. 17, 1904. Joe Bowker outpointed Frankie Neil at London, England, in 20 rounds. (Bowker, British champion, won the world's title, but outgrew the bantam class the same year. Both Digger Stanley of England and Jimmy Walsh of Boston, claimed the title. One was recognized in the U. S. the other in England.)

Oct. 20, 1905. Jimmy Walsh outpointed Digger Stanley at Chelsea, Mass., in 15 rounds. (Walsh claimed the bantamweight title after beating Stanley, England's champion. By 1907 both had outgrown the class.)

March 6, 1910. Johnny Coulon knocked out Jim Kendricks at New Orleans, in 19 rounds. (Coulon had claimed the title after Walsh grew too heavy for the bantam division, and his victory over Kendricks, British champion, netted him the world's crown.)

June 9, 1914, Kid Williams knocked out Johnny Coulon at Vernon, Cal., in 3 rounds.

Sept. 10, 1915. Johnny Ertle won from Kid Williams on a foul at St. Paul, Minn., in 5 rounds. (Ertle claimed title, but as decision was a disputed one, his claim was not generally recognized.)

Jan. 9, 1917. Pete Herman outpointed Kid Williams at New Orleans, in 20 rounds. (Herman was recognized by entire press as bantamweight titleholder, and Ertle's claim disallowed.)

Dec. 22, 1920. Joe Lynch outpointed Pete Herman, in Madison Square Garden, in 15 rounds.

July 25, 1921. Pete Herman outpointed Joe Lynch at Ebbets Field, Brooklyn, N. Y., in 15 rounds.

Sept. 23, 1921. Johnny Buff outpointed Pete Herman in Madison Square Garden, in 15 rounds.

July 10, 1922. Joe Lynch knocked out Johnny Buff in New York Velodrome, New York City, in 14 rounds.

March 21, 1924. Abe Goldstein outpointed Joe Lynch in Madison Square Garden, in 15 rounds.

Dec. 19, 1924. Eddie (Cannonball) Martin outpointed Abe Goldstein in Madison Square Garden, in 15 rounds.

March 20, 1925. Charlie (Phil) Rosenberg outpointed Eddie (Cannonball) Martin in Madison Square Garden, in 15 rounds. (Rosenberg was deprived of his title by boxing commission when he was unable to make weight for a scheduled championship bout with Bushy Graham.)

On June 24, 1927, in Chicago, Bud Taylor beat Tony Canzoneri to win N.B.A. recognition. Taylor vacated the N.B.A. title on August 21, 1928.

June 18, 1929. Al Brown outpointed Vidal Gregario at New York City, in 15 rounds. (This was the outcome of an elimination tourney ordered by the New York Boxing Commission, to determine a successor to Rosenberg, and Al Brown thereby became champion.)

June 1, 1935. Baltazar Sangchili outpointed Al Brown at Barcelona, Spain in 15 rounds.

June 29, 1936. Tony Marino knocked out Baltazar Sangchili at Queensboro Club, New York City, in 14 rounds.

August 31, 1936. Sixto Escobar knocked out Tony Marino at Dykeman Oval, New York City, in 13 rounds.

Sept. 23, 1937. Harry Jeffra outpointed Sixto Escobar at Polo Grounds, New York City, in 15 rounds.

February 20, 1938. Sixto Escobar outpointed Harry Jeffra at Puerto Rico in 15 rounds.

Sixto Escobar retired in 1940. Georgie Pace and Lou Salica were the outstanding contenders. Pace was the N. B. A. champion and Salica had the support of N. Y. and California. They fought and Salica won. By conquering Tommy Forte, he gained international recognition.

Aug. 7, 1942. Lou Salica was outpointed in 12 rounds by Manuel Ortiz, Hollywood, in title bout, Ortiz gaining the title.

In 1943, Ortiz successfully defended his title seven times.

In 1944, Ortiz successfully defended his world crown four times.

In 1945, Ortiz went into the Army and since his discharge, he defended his title successfully three times, all in 1946. His victims were Luis Castillo, whom he knocked out in the 13th round; Kenny Lindsay, whom he stopped in five and he kayoed Jackie Jurich in 11 rounds.

On January 6, 1947, Ortiz lost his title to Harold Dade in a decision route in 15 rounds in San Francisco.

Ortiz regained the title on March 11, 1947 by winning a 15 round decision from Dade at Los Angeles.

May 31, 1950—Vic Toweel won the title by defeating Manuel Ortiz over fifteen rounds at Johannesburg, So. Africa.

Nov. 15, 1952—Jimmy Carruthers won the title by knocking out Vic Toweel in one round at Johannesburg, So. Africa.

Jimmy Carruthers retired as undefeated champion on May 16, 1954, shortly after successfully defending his crown against Chamrern Songkitrat at Bangkok, Thailand.

Sept. 19, 1954—Robert Cohen defeated Chamrern Songkitrat, 15 rounds, for the vacant bantamweight championship, at Bangkok, Thailand.

History of the Flyweight Class

The flyweight class was created in England during 1910, when it was given official recognition, with the scaling mark set at 108 pounds. Prior to this the smallest of the small battlers had to do the best they could against the 118 pounders of the bantam division. America followed suit the same year by recognizing the flyweight grade. The first championship fight at the weight brought together Jimmy Wilde of England, and Zulu Kid, of the U. S. A. Battles staged were as follows:

Dec. 18, 1916—Jimmy Wilde knocked out Zulu Kid, at London, England, in 11 rounds.

Feb. 11, 1921—Johnny Buff outpointed Frankie Mason at New Orleans, in 15 rounds.

(This was for American flyweight title.)

Sept. 14, 1922—Pancho Villa knocked out Johnny Buff, at Ebbets Field, Brooklyn, in 11 rounds.

March 1, 1923—Frankie Genaro outpointed Pancho Villa at Madison Square Garden, New York City, in 15 rounds.

June 18, 1923—Pancho Villa knocked out Jimmy Wilde at Polo Grounds, New York City, in 7 rounds.

(Villa was recognized as world's flyweight champion, although he had lost a decision to Frankie Genaro. Villa died in July, 1925, and Genaro claimed the title.)

August 22, 1925—Fidel La Barba outpointed Frankie Genaro at Los Angeles, Cal., in 10 rounds.

(La Barba was recognized as world's flyweight champion, but retired from the ring in 1927.)

Dec. 16, 1927—Corporal Izzy Schwartz outpointed Newsboy Brown at New York City, in 15 rounds.

(Schwartz was recognized as flyweight champion by the New York Boxing Commission, but conditions in the class became completely confused, and did not become stabilized until the commission staged an elimination tourney in the beginning of November, 1929.)

March 21, 1930—Midget Wolgast outpointed Black Bill at New York City, in 15 rounds.

(This was in the finals of the elimination tourney ordered by the New York Boxing Commission, which recognized Wolgast as champion of the flyweights.)

Dec. 26, 1930—Frankie Genaro and Midget Wolgast fought a draw at New York City, in 15 rounds.

(Genaro was the National Boxing Association champion in the flyweight class. Both claimed the title.)

Oct. 26, 1931—Young Perez knocked out Frankie Genaro at Paris, France, in 2 rounds.

(The bout was staged at the title limit, and Perez was recognized by the I. B. U. of Europe as world title holder.)

Oct. 31, 1932—Jackie Brown knocked out Young Perez at Manchester, England, in 13 rounds, and Brown was recognized throughout Europe as title holder.

Sept. 16, 1935—Filipino Small Montana outpointed Midget Wolgast at Oakland, Cal., in 10 rounds.

(Bout advertised as being for world's flyweight championship, and Montana claimed the title. This, however, was erroneous, as only the American title was at stake.)

Sept. 8, 1935—Benny Lynch knocked out Jackie Brown at Manchester, England, in 2 rounds. And Lynch was generally accepted as world title holder.

Jan. 9, 1937—Benny Lynch outpointed Filipino Small Montana at London, England, in 15 rounds to gain international recognition.

June 29, 1938—Lynch retired from the class, after his fight with Jackie Jurich, in Glasgow, Scotland, because he was far overweight and was ruled out by the British Board of Boxing Control.

September 22, 1938—Jackie Jurich went to England to fight Peter Kane for what the British recognized as a world title bout, though Jurich was not the U. S. champion at

the time. He was defeated by Kane, in 15 rounds.

In America, the dispute between Jurich and Montana as to the U. S. championship, was decided on March 3, 1939, when Montana was knocked out in the 7th round at Hollywood. Then on October 4, Jurich again beat Montana, this time in 10 rounds at Oakland, and Jurich became the undisputed U. S. title holder of the flyweight division.

Kane's record was so far superior to that of Jurich or Montana, that he was generally recognized as world champion, especially because only three months before Lynch's retirement, he had fought Lynch a draw in 12 rounds, at the weight.

When the World War started, Kane was forced into temporary retirement after he had given up the flyweight title to enter the bantam class. Thus in 1941 and 1942 the title of world flyweight champion was vacant.

On June 19, 1943 Jackie Paterson knocked out Peter Kane in one round in Scotland to gain international recognition as world champion.

In 1946 Paterson successfully defended his title when he defeated Joe Curran in 15 rounds on July 10.

On Oct. 20, 1947, Rinty Monaghan defeated Dado Marino in London in 15 rounds to win N. B. A. recognition as title holder after Paterson had failed to go through with contest he had arranged with Marino for the title. Paterson however, was still recognized as world champion by the British Board.

On March 23, 1948, Monaghan stopped Paterson at Belfast in 7 rounds to win the crown.

With Rinty Monaghan retired, on April 25, 1950 Terry Allen won the vacant crown by defeating Honore Pratesi over 15 rounds at London, England.

August 1, 1950—Dado Marino won the title by outpointing Terry Allen over 15 rounds at Honolulu, Hawaii.

May 19, 1952—Yoshio Shirai won a fifteen round decision over Dado Marino to gain the title, Korakuen Stadium, Tokyo, Japan.

Nov. 25, 1954—Pascual Perez, Mendoza, Argentina, defeated Yoshio Shirai, Korakuen Stadium, Tokyo, Japan, 15 rounds. Major John Sullivan, referee.

HISTORY OF JUNIOR TITLES

ON APRIL 29, 1946, in Boston, Tippy Larkin, of Garfield, N. J., defeated Willie Joyce, of Gary, Indiana, in a twelve round bout which the Massachusetts State Athletic Commission recognized as for the Junior Welterweight Championship of the World and for which the winner, Larkin was presented with a belt.

Although junior divisions are not generally recognized, a history of this synthetic division is in order because of the many queries received concerning this class and the probability that it may be revised.

When the first New York State Athletic Commission under the Walker Law was appointed in 1920, it inherited a set of rules adopted by the state legislature which provided for junior classes in boxing. These were a junior flyweight class with a limit of 109 pounds, junior bantam division with a limit of 115 pounds, junior featherweight, 122 pounds, junior lightweight, 130 pounds, and a junior welter class with a limit of 140 pounds.

No records exist of any junior titleholders except those of junior lightweight and junior welterweight. In 1930, ten years after taking office, the New York Boxing Board abolished these weight divisions and a few years later all other states followed. Listed below are the champions as they then were recognized up to the discontinuation of junior classes.

Junior Welterweight Championship Battles

1922—Pinkey Mitchell was acclaimed champion of the newly created 140 pound class by popular vote.

1926, Sept. 21—Mushy Callahan outpointed Pinkey Mitchell, 10 rounds, Vernon, Cal.

1930, Feb. 18—Jack Kid Berg won from Mushy Callahan, by knockout, 10 rounds, London, England.

1931, Apr. 24—Tony Canzoneri stopped Jack Kid Berg, 3 rounds, Chicago, Ill.

1931, July 18—Johnny Jadick outpointed Tony Canzoneri, 10 rounds, Philadelphia, Pa.

1933, Feb. 20—Battling Shaw won decision over Johnny Jadick, 10 rounds, New Orleans, La.

1933, May 21—Tony Canzoneri defeated Battling Shaw, 10 rounds, New Orleans, La.

1933, June 23—Barney Ross won from Tony Canzoneri, 10 rounds, Chicago, Ill.

1946, April 29—Tippy Larkin defeated Willie Joyce, 12 rounds, Boston, Mass.

Junior Lightweight Championship Battles

1921, Nov. 18—Johnny Dundee and George K. O. Chaney met to determine the leadership of the newly created 130 pound class. Dundee was declared the winner on a foul, 5 rounds, New York City.

1923, May 30—Jack Bernstein won from Johnny Dundee, 15 rounds, New York City.

1923, Dec. 17—Johnny Dundee defeated Jack Bernstein, 15 rounds, New York City.

1924, June 29—Steve Kid Sullivan won from Johnny Dundee, 15 rounds, Brooklyn, N. Y.

1925, Apr. 1—Mike Ballerino won from Steve Kid Sullivan, 10 rounds, Philadelphia, Pa.

1925, Dec. 2—Tod Morgan knocked out Mike Ballerino, 10 rounds, Los Angeles, Cal.

1929, Dec. 19—Benny Bass scored knockout over Tod Morgan, 2 rounds, New York City.

1931, July 15—Kid Chocolate stopped Benny Bass, 7 rounds, Philadelphia, Pa.

1933, Dec. 25—Frankie Klick defeated Kid Chocolate on disqualification, 7 rounds, Philadelphia, Pa.

1946—Tippy Larkin.

1949—Sandy Saddler.

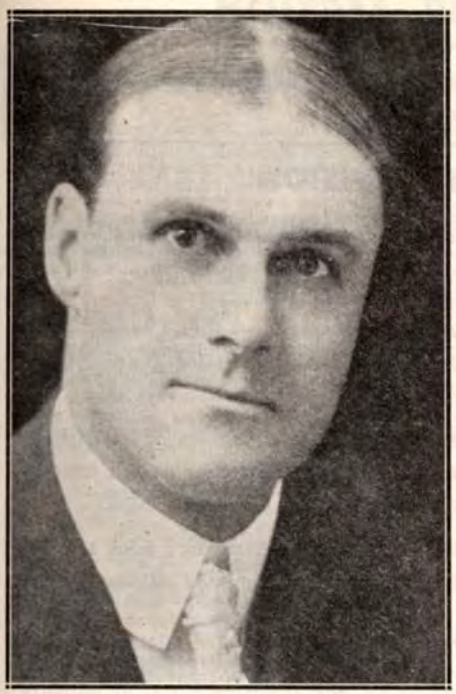

TEX RICKARD
Who made boxing a huge commercial enterprise.

MIKE JACOBS
The man who succeeded Rickard as the world's leading promoter.

JACK SOLOMONS
The Master Mind of European boxing.

JIM NORRIS
The King of Pugilism in America.

CHAMPIONSHIP SECTION

In this section will be found the complete record of all champions from the early days of pugilism in England to the present day.

HEAVYWEIGHT DIVISION

JAMES FIGG

(First Heavyweight Champion)

Born, 1695, Thane, Oxfordshire, Eng. Weight, 185 lbs. Height, 6 ft.

James Figg came to the front as a fistic professor about 1719. Prior to that date he was known as a successful swordsman and cudgel expert, but when he opened an academy devoted principally to boxing, his fame spread, and it was not long before he was universally recognized as the champion of England. His academy was called Figg's Amphitheatre, and its proprietor was ready at all times to accommodate any challenger looking for a match.

Among those he defeated about 1720 were: Timothy Buck, Tom Stokes, Bill Flanders, and others.

In 1723 Figg defeated Chris Clarkson in a fierce battle of half an hour.

Other boxing academies sprung up in London and there was considerable rivalry between them.

Figg fought Ned Sutton three times, winning all three battles. In the first one the men fought with cudgels and then with their fists.

The first of the champions died in London on December 8, 1734.

JACK BROUGHTON

Born, 1704. Weight, 196 lbs. Height, 5 ft. 10½ in.

Jack Broughton was the third recognized heavyweight champion of the prize ring. His name has come down in fistic history as the Father of Boxing, because it was he who first drew up and put into action a set of rules governing contests between the ropes, rules which provided the foundation for those sponsored by the Marquis of Queensberry, when the bare knuckles gave way to gloves. Broughton reigned from 1729 to 1750, having won his title by defeating Tom Pipes and Bill Gretting. He was dethroned by Jack Slack, who beat him in fourteen minutes on April 10, 1750. Broughton then retired. He died in London at the age of eighty-five, during the third week of January, 1789. He left an estate of $35,000, a goodly sized fortune for that period.

JACK SLACK

Jack Slack, fourth heavyweight champion of England. Born, Norfolk, Eng. Weight, 202 lbs. Height, 5 feet 8½ inches. In 1744 he whipped Daniel Smith, and beat him again in less than 20 minutes on November 12 of the same year. He fought and won several bouts at the London Amphitheatre during that period, but suffered a reverse, when George Taylor knocked him out in 25 minutes, on January 31, 1750.

On April 11, 1750, Slack won the heavyweight championship by defeating Jack Broughton in 14 minutes. Broughton's backer, the Duke of Cumberland, wagered and lost $250,000 on Broughton. On July 8, 1751, Slack beat a giant Frenchman, Monsieur Pettit, in 25 minutes, and on March 13, 1755, he knocked out Cornelius Harris in 20 minutes. On October 20, 1759, the champion whipped Jack Moreton in 35 minutes. Slack lost the title on June 17, 1760, when he was decisively beaten by William Stevens, the "Nailer," and retired. He died in 1778.

TOM JOHNSON

(Thomas Jackling)

Born, 1750, Derby. Weight, 202 lbs. Height, 5 ft. 10 in.

Thomas Jackling, the fourteenth heavyweight champion, fought his first professional contest at Walworth in June, 1873, with Jack Jarvis. He defeated Jarvis in 15 minutes, winning in such spectacular fashion that the victory earned him widespread reputation as a youngster to be reckoned with. His other battles were as follows:

1784

Mar. —Johnson beat the "Croydon Drover" in 27 mins.
June —Beat Stephen (Death) Oliver in 35 mins. Oliver was blinded in both eyes and beaten severely.

1786

Feb. —Beat Jack Towers in less than 15 mins.
June —Beat a big fellow named Bill Fry in 30 mins.
June 11—Beat Bill Love in 4 mins.

1787

Jan. 18—Beat Bill Warr in 1 hour 40 mins. at Okingham.
Dec. 19—Johnson defeated Michael Ryan, the Irish champion in 30 mins.

1789

Feb. 11—Johnson defeated Michael Ryan in 33 mins., at Rickmansworth.
Oct. 22—Johnson beat Isaac Perrins in 62 rds., 1 hr. 20 mins., at Banbury for $1,250 a side.

1791

Jan. 17—Johnson lost to Ben Brain (Big Ben) in 18 rds. and the title went with it. It was Tom's last battle.

Johnson died Jan. 21, 1797.

DANIEL MENDOZA

Born, July 5, 1764, Aldgate, London. Nationality, Spanish-English-Jew. Weight, 160 lbs. Height, 5 ft. 7 in.

Daniel Mendoza was the first Jewish champion of the world and the sixteenth heavyweight champion of England. He was also the first fighter to cultivate and develop scientific boxing, and the adoption of his methods by contemporaries and later exponents of the fistic art, may be said to have revolutionized the prize ring. His first registered battle was with a big fellow known as Harry the Coalheaver, who he defeated in 40 minutes. Other contests were as follows: Defeated Thomas Wilson, John Horn, Harry Davis, John Lloyd, Tom Monk, John Hand, Bill Move, John Williams, Richard Dennis, Geo. Cannon, Al Fuller, Tom Spencer, Wm. Taylor, John Knight, John Braintree, Wm. Bryant, John Matthews, Tom Tyne, Geo. Hoast, Geo. MacKenzie, John Hall, Wm. Cannon, Geo. Barry, Geo. Smith, Wm. Nelson.

1787

Apr. 17—Sam Martin, Barnet, Eng.....W 10
—Wm. Warr .....W 23
May 3—Richard Humphries, Epping....L —

1788

Jan. 9—Richard Humphries, Odiham, Eng. .....L 29 min.

1789

May 6—Richard Humphries, Stilton, Eng. .....W 52 min.

1790

Sept. 29—Richard Humphries, Doncaster, Eng. .....W 15 min.

1792

May 14—Bill Warr, Croydon, Eng...W 23 rds.

1794

Nov. 12—Bill Warr, Bexley Common W 15 min.

1795

Apr. 15—John Jackson, Hornchurch, Eng. ----------KO by 9 rd.

1806

Mar. 21—Harry Lee, Grimsted Green W 53 rds.

1820

July 4—Tom Owen, Banstead Downs----L 12

After retirement, Mendoza became London's most celebrated boxing instructor, operating a school-at-arms which was widely patronized by the nobility and sport patrons. He also toured England, Ireland and Scotland with Astley's Circus. He died in London, aged 73, on September 3, 1836.

JOHN JACKSON

Born, September 25, 1769, London, England. Weight, 202 lbs. Height, 5 ft. 11 in.

Known as "Gentleman Jackson" because of his polished demeanour and charitable deeds, John Jackson was also an athlete of note outside of the prize ring, having won distinction as a jumper and sprinter, despite his bulk. Before turning professional he was noted as an exceptionally clever amateur boxer. His principal battles were:

1788

June 9—Jackson defeated Wm. Fewterell, who had never been beaten before, in 1 hr. 7 mins., at Smitham Bottom, Croydon.

1789

Mar. 12—Jackson gave up to George Ingelston in 20 mins. on account of breaking his leg in falling.

1795

Apr. 15—Jackson defeated Daniel Mendoza in 9 rds. at Hornchurch, Essex.

Jackson retired after his Mendoza match.

Jackson died in London on October 7, 1845, and was buried in Brompton, where a handsome marble monument was erected to his memory.

RICHARD HUMPHRIES
(The Gentleman Fighter)

1784

Oct. —Bently, Einfield ----------W 40 min.

1785

—Dick Smith, Leystone, Essex ----------W 27 min.

1786

May 3—Sam Martin, Newmarket-W 105 min.

1787

Sept. 9—Dan Mendoza, Epping, ----W

1788

Jan. 9—Dan Mendoza, Odiham----W 28 min.

1789

May 6—Dan Mendoza, Stilton------L 52 min.

1790

Sept. 29—Dan Mendoza, Doncaster--L 15 min.

TOM OWEN

Born, December 21, 1768, Portsea, England. Weight, 168 lbs.

1796

Nov. 14—Hooper, Harrow ----------W 50

1797

Feb. —Hooper, near Harrow -----W
Aug. 20—Jack Bartholomew, Sunbury Common ------L 30 min.
—J. Houssa ----------L

1799

—Davis, Depthford ---------W

1820

July 4—Dan Mendoza, Banstead Downs ----------W 12

Died December 13, 1843, Plumstead, near Woolwich. Owen is credited with being the inventor of the dumbbell.

TOM CRIBB

Born, July 8, 1781, Hanaham, Eng. Weight, 196 lbs. Height, 5 ft. 10 in. One of England's most celebrated champions. His defeats of Tom Molineaux were his outstanding performances. Died May 11, 1848.

1805

Jan. 7—Geo. Maddox, Wood Green----W 76
Feb. 15—Tom Blake, Blackhealth-------W 20
May 21—Ikey Pig, London ----------W 11
July 20—Geo. Nichols, Blackwater------L 52
Oct. 8—Bill Richmond, Hailsham--W 90 min

1807

Apr. 8—Jem Belcher, Moulsey Hurst---W 41

1808

May 1—George Horton, Woburn--------W 25
Oct. 25—Bob Gregson, Moulsey Hurst----D 23

1809

Feb. 1—Jem Belcher, Epsom Downs----W 31

1810

Dec. 18—Tom Molineaux, Copthall Common ----------W 33

1811

Sept. 28—Tom Molineaux, Wymondham--W 11

GEORGE TAYLOR
Third Heavyweight Champion

Defeated Jack Slack and other pugilists of note to win title. In turn was defeated by Tom Faulkener in an hour and 17 minutes in contest of great courage and skill. Taylor, who was blind in one eye, lost complete sight in this championship fight and died three months later. He was a hard hitter and clever boxer. Died in December, 1758.

GEORGE MEGGS, THE COLLIER

Had little boxing skill. Won the championship by defeating Bill Stevens, the Nailer. That was Meggs' best fight. Was a fighter of inferior ability.

HARRY SELLERS
(Claimed Title of England in 1776)

Born Aug. 10, 1753. Weight, 178 lbs. Height 5 ft. 11½ in.

Sellers was a game fighter. His first match of importance was with Peter Corcoran, October 10, 1776, at Staines, when Sellers won in 28 mins. Other fights follow:

1777

June 4—Sellers defeated Joe Hood in a hard battle of a little under the hour.

July 2—Sellers again defeated Joe Hood in 30 mins.

1778

June—Sellers beat Bill Stevens, the champion in 10 mins. Stevens was too old and never had a chance against the younger man, being merely a shell of his former self.

1780

Sept. 25—Sellers was beaten by Duggan Fearns (called Jack Fearns in some books) in one minute 30 seconds. Some of the boxing historians have referred to this battle as a "frame" but nothing more is known of it.

1785

June 7—Sellers was defeated by Wm. Harvey in 20 mins.

JEM WARD

Champion from 1822-1831—Known as the "Black Diamond." Eldest of seven children Born December 26, 1800, the day known throughout the British Empire as "boxing day." Was adept in boxing and wrestling. Was a coal-whipper at sixteen. Received two championship belts. His hobby was painting. Had an inborn gift of artistic talent. Was also a devotee of music. Died at age of 84.

NICK WARD

Was British Champion from 1835 to 1841. Was born on April 1, 1811. He had a successful career as a fighter. After retirement he became a publican in Liverpool, then in London. He died on February 17, 1850. Was a nephew of Jem Ward.

JEM BELCHER

Born, April 15, 1781, Bristol, Eng. Nationality, British. Weight, 182 lbs. Height, 5 ft. 11½ in. Twentieth heavyweight champion of the London Prize Ring.

1798

Mar. 16—Jack Britton, Bristol.....W 33 min.

1799

Apr. 15—Paddington Jones, Wormwood Scrubbs .....W 33 min.
Aug. 15—Jack Bartholomew, Uxbridge..D 51

1800

May 15—Jack Bartholomew, Finchley..W 17
Dec. 22—Andrew Gamble, Wimbledon...W 5

1801

Mar. 16—Joe Berks, Camberwell.....W 14
Nov. 25—Joe Berks, Hurley.....W 16

1802

Aug. 20—Joe Berks, London.....W 14

1803

Apr. 12—Jack Firley, Linton.....W 11

1805

Dec. 6—Henry Pearce, Near Doncaster..L 13

1807

Apr. 8—Tom Cribb, Mousley Hurst.....L 41

1809

Feb. 1—Tom Cribb, Epsom Downs.....L 31
Died, July 30, 1811.

BILL STEVENS

Born, 1736. Weight, 190 lbs. Height, 5 ft. 10 in.

Bill Stevens, better known to the Fancy as "The Nailer," engaged in several minor contests of which no records are available. His first officially listed battle was with Jacob Taplin, at Marylebone Basin, which he won on a clean knockout in 30 minutes. Other battles were as follows:

1760

June 17—Stevens defeated Jack Slack for the title by a knockout in 17 mins.

1761

Mar. 2—Stevens lost to George Meggs in 17 mins.

Later he was matched with John Maguire on July 4, 1769, and beat him in 20 mins. His last battle was with Harry Sellers in June, 1778, the latter winning in 10 mins.

Stevens died in London, in. 1781.

BENJAMIN BRAIN

(Big Ben, Champion of England)

Born, 1753, Bristol. Weight, 200 lbs. Height, 5 ft. 10 in.

Brain was a coal miner and was matched with Jack Clayton, the champion of Kingswood, for his first battle, in 1774. He won after a hard fight and followed by beating Bob Harris.

1786

Oct. 31—Brain won from John Boone, "The Fighting Grenadier" at Bloomsbury. After 30 mins. of fighting Brain's two eyes were almost closed when toughs broke into the ring. During the melee a surgeon lanced Brain's eyes and restored his vision. Inside of ten minutes Boone tossed the towel.

1788

Oct. 31—Brain defeated W. Corbally in 20 mins. at Navestock.

1789

Oct. 23—Ben defeated Jack Jacombs in 2 hrs. 5 mins. at Banbury.
—Brain forfeited $500 to Tom Johnson on account of illness.
—Brain defeated Tom Tring in 12 rds. at Dartford.

1790

Aug. 30—Brain fought draw with Wm. Hooper, the Tinman, of 3 hrs. 30 mins., 180 rounds, at Chapel Row Level, near Newbury.

1791

Jan. 17—Brain defeated Tom Johnson in 18 rds. for the title at Wrotham, in Kent.
Died April 8, 1794, still champion.

DAN DONNELLY

(Champion of Ireland)

Born, March, 1788, Dublin. Weight, 185 lbs Height, 5 ft. 11¾ in.

Dan Donnelly's name has lived in both Celtic song and story as the first Irish champion, and the only pugilist on whom the honor of knighthood is said to have been conferred, the occurrence taking place at a banquet given by the Lord Lieutenant of Ireland to the pugilist. Donnelly's first recorded battle shows him winning from Tom Hall in 20 minutes. His greatest victory was achieved on December 13, 1815, when he defeated George Cooper, an English pugilist, in 11 furious rounds, on the Curragh of Kildare.

Soon after Donnelly went to England and made a tour with Jack Carter, drawing big crowds wherever they appeared.

1819

Mar. 18—Jack Carter, London.....D 8
July 21—Tom Oliver, Crawley Hurst, England .....W 34

Over $500,000 was wagered on the result.

Donnelly returned to Ireland and gave exhibitions with George Cooper and Bob Gregson, meeting with great success.

Donnelly and Jack Carter were matched for Nov. 25, 1819, at Curragh, near Dublin, but a dispute over the splitting of the purse resulted in the contest being called off. Don led a pretty gay life for a time and was taken ill, dying on Feb. 18, 1820, just 32 years of age.

JOHN GULLY

Born, 1783, Bristol, England. Weight, 190 lbs. Height, 6 ft.

John Gully, son of a Bristol butcher, was in a debtor's prison, when Henry Pearce, twenty-first heavyweight champion, paid him a visit. Gully had some reputation as a boxer and Pearce sparred with him in his jail quarters.

Gully made such a good showing that the news went abroad, and a British sportsman named Fletcher Reid, paid Gully's debts, had him discharged from custody and pitted him against Pearce on October 8, 1805. Gully was beaten after a sixty-four round fight, lasting one hour and seventeen minutes, but the loser's reputation was greatly enhanced by the splendid fight he made.

When Pearce retired as a result of ill health, Gully was universally recognized as his successor to the title. Two years later, on October 14, 1807, Gully met Bob Gregson at Six Mile Bottom. Gully and Gregson fought a terrific battle of 36 rounds. Gully winning. They met again on May 10, 1808, at Woburn. Gully won in twenty-four rounds.

He became wealthy and in 1832, as the result of a bet, he became a candidate for Parliament and was elected. He served two terms and then resigned. He died March, 1863, at Durham.

TOM PADDOCK

Born, 1824, Redditch, England. Weight, 175 lbs. Height, 5 ft. 9 in.

After winning several unimportant by-battles, young Tom Paddock forged to the front by decisively defeating a veteran, Elijah Parsons, on January 20, 1844. On January 27, 1846, Paddock beat Nobby Clarke in 42 rounds at Coleshill Castle, and defeated him again on April 6 at Stoney Stratford, in 35 rounds.

1850

June 5—Bendigo, Mildenham .....LF 49
Dec. 17—William Perry, the Tipton Slasher LF 22

1851

Sept. 3—Harry Paulson ..... L 71
Dec. 16—Harry Paulson ..... W 86

1854

Feb. 14—Harry Paulson ..... W 102
Lasting nearly three hours.
July 18—Aaron Jones ..... W 121
August, 1854, claimed heavyweight title and was recognized, as leading claimants, Perry and Broome, refused to meet him.

1855

June 26—Aaron Jones ..... W 61
Dec. 12—Harry Broome, Stratford ..... W 51
Ill health kept Paddock out of ring for nearly three years.

1858

June 15—Tom Sayers, for championship—L 21
Lost to Sam Hurst, the "Staleybridge Infant" in 5 rounds, in 1860 and then retired.
Paddock died on June 30, 1863, after a lingering illness, in his thirty-ninth year.

TOM FAULKNER

Born, 1737, at Deptford, Eng. Weight, 175 lbs. Height, 5 ft. 9 in.

Tom Faulkner was no less famous as a cricket player than as a pugilist, and was remarkable for the fact that he was successful in both sports after he had passed the age of fifty. When George Taylor was champion, Faulkner fought him twice, losing on each occasion. But they met for a third time, and at the end of one hour and fifteen minutes Taylor tossed in the sponge.

1759

Apr. 8—Faulkner defeated Joe James in 10 minutes at Putney, Surrey.

1791

Mar. 21—Faulkner defeated W. Thornhill at Studley.

BILL DARTS

(Champion of England 1764)

Born, 1741. Weight, 187 lbs. Height, 5 ft. 10 in.
Fought Tom Jachau at Guilford, in May, 1766. The bout lasted forty minutes, Jachau being knocked out. Darts whipped Dogget, the Bargeman, in 20 mins.

1767

Oct. 13—Darts beat Swansey, the Butcher, in 15 mins. at Epping Forest.

1769

June 27—Lyons, the Waterman, defeated Darts in 45 minutes and claimed the championship at Kingston.

1770

Mar. 25—Darts beat Death (Stephen) Oliver.

1771

May 18—Darts lost to Peter Corcoran.

HENRY PEARCE

(The Game Chicken)

Born, 1777, Bristol, Eng. Weight, 175 lbs. Height, 5 ft. 9 in.

1803

June 3—Jack Firley, London ..... W 10
Aug. 12—Joe Berks, London ..... W 15

1804

Jan. 23—Joe Berks, Wimbledon ..... W 24

1805

Mar. 11—Elias Spray, Hampton ..... W 29
Apr. 27—Stephen Carte, Shepperton ..... W 25
Oct. 8—John Gully Hailsham ..... W 64
Dec. 6—Jem Belcher, Near Doncaster ..... W 18
Died April 30, 1809.

TOM OLIVER

Born, June, 1789, Breadlow, Buckinghamshire, England. Weight, 184 lbs.

1813

May 15—George Cooper, London ..... W 17 min.

1814

May 17—Ned Painter, London ..... W --
Tom lost to Ned Kimber in 1 hour and 40 minutes in 1815, but later defeated Ned Hopping, Harry Lancaster, William Ford and N. Painter. The fight with Ford lasted 2 hours and 10 minutes.

1816

Oct. 4—Jack Carter, Carlisle, Eng. ..... L 32

1818

July 10—Bill Neat, London ..... KO by 28

1819

May 28—Black Kendrick, London ..... W 30
July 21—Dan Donnelly, Crawley Hurst ..... L 34

1820

Jan. 13—Tom Shelton, London ..... W 39
July 17—Ned Painter, No. Walsham ..... L 12
—Tom Spring, London ..... L 55 min.

1821

Feb. 20—Ned Painter, Arlington, Eng. ..... L 25
June 12—Tom Hickman, Blindlow Heath ..... L 9
Aug. 9—Jem Turner, London ..... L 25 min.
Nov. 6—Bill Abbott, Mousley Hurst ..... L 33

WILLIAM PERRY

(The Tipton Slasher)

Born, March 21, 1819, Tipton, Eng. Weight, 185 lbs. Height, 6 ft. ½ in.

1836

Dec. 27—Ben Spilsbury, Oldbury ..... W 7

1837

Nov. 22—Jem Scunner, Wolverhampton ..... W 31

1842

Dec. 10—Chas. Freeman, Sawbridgeworth Plce. Stpd 70
Dec. 20—Chas. Freeman, Cliffe Marshes ..... LF 37

1843

Dec. 19—Tass Parker, Dartford ..... Plce. Stpd. 67

1844

Feb. —Tass Parker, Horley ..... W 133

1846

Aug. 4—Tass Parker, Lindrick Common W 23

1850

Dec. 17—Tom Paddock, Woking Common WF 22

1851

Sept. 29—Harry Broome, Mild'nhall ..... LF 33 min.

1857

June 16—Tom Sayers, Down R. Thames ..... L 11
Died Wolverhampton, Jan. 18, 1881.
The police forced shifting places in the Freeman-Perry battles. Freeman weighed 276 pounds and stood 6 ft. 10½ inches. Perry lost last bout by going down without being hit.

BEN CAUNT

Born, Hucknall Torkard, Eng. Weight, 210 lbs. Height, 6 ft. 2½ in.
Ben Caunt won several minor contests around the country hamlet where he lived and worked as a game keeper. His first regular ring battle was on July 21, 1835, with William Thompson, who later became famous as "Bendigo." Caunt lost in 22 rounds. On August 17, 1835, Caunt whipped William Butler in 14 rounds, and on November 4 of the same year, beat Bill Boneford in 6 rounds.

1838

April 3—Caunt won from Bendigo on alleged foul in 75th round, claim being made that Bendigo went down without being hit. Caunt was terribly punished. A riot followed the decision of the referee. Caunt afterwards claimed the championship.

1840

Oct. 26—Bill Brassey, Six Mile Bottom ..... W 101
Caunt again claimed the championship.

1841

Feb. 2—Nick Ward, London ..... LF 7
May 11—Nick Ward, Long Marxden ..... W 35
Caunt then made a trip to America and challenged the world, but nothing came of it.

1845

Sept. 9—Bendigo, Stoney Stratford....LF 93

1857

Sept. 22—Nat Langham .....D 60
Ben Caunt died Sept. 10, 1861, from pneumonia.

NAT LANGHAM

Born, May, 1820, Hinckley, Leicestershire. Weight, 156 lbs. Height, 5 ft. 10 in.

Nat Langham, was one of the greatest of the British middleweights, so good that at one time he was a favorite with the English ring patrons as a candidate for the heavyweight crown. He was the only man who ever beat the celebrated Tom Sayers. His first recorded battle lists him as beating Tom Lowe in 43 rounds. He also defeated Bill Crozier and Ned Ellis in 8 rounds each. Other battles were:

1843

Feb. 9—William Ellis .....W 8

1845

June 12—Doc. Campbell, 35 mins.....W 27

1847

May 4—Wm. Sparks of Australia.....W 67

1851

May —Harry Orme, 2 hours, 59 mins..L 117

1853

Oct. 18—Tom Sayers, Lakenheath.....W 61
—George Guttridge, for title....W 93

1857

Sept. 9—Ben Caunt .....D 60
Nat Langham died September 1, 1871.

TOM SPRING

Born, February 22, 1795, Fownhope, Herefordshire. Weight, 186 lbs. Height, 5 ft. 11½ in.

Tom Spring was the first holder of a world's heavyweight championship title to adopt a special fighting moniker. His real name was Thomas Winter. He might best be described as the Jim Corbett of his time, for he excelled in speed, grace and scientific boxing but never earned the reputation of a hard hitter. Like Mendoza, he did much toward eliminating the crude slugging methods of the ring. His first professional engagement was with John Hollands, a giant in size, whom he defeated quickly through sheer cleverness.

1814

June 12—Jack Henley .....W 11

1817

Sept. 9—Bill Stringer .....W 29

1818

Apr. 1—Ned Painter, Mickleham Downs W 31
1 hour 29 mins.
Aug. 7—Ned Painter, Russia Farm.....L 42

1819

May 4—Jack Carter, Crawley Downs...W 71
Hard battling, 1 hr. 55 mins.
Spring then went on a sparring tour with Tom Cribb, the Champion, meeting all comers.
Dec. 20—Ben Burn .....W 11
Another match was made with Ned Painter, but latter forfeited.

1820

May 16—Young Bob Burn, Epson Downs W 18
June 27—Josh Hudson, Mousley Hurst....W 6

1821

Feb. 20—Tom Oliver, Arlington Corners W 25
Tom Cribb retired in 1821 and handed the belt to Tom Spring.

1823

May 17—*Bill Neat, Hinckley Downs.....W 8
37 mins.

*Neat broke his arm in the 6th round.

1824

Jan. 7—Jack Langan, Worcester.....W 77
2 hrs. 29 mins.
June 8—Jack Langan, Warwick.....W 76
Spring retired after his last battle with Langan, became an inn-keeper and died on August 20, 1851.

JACK LANGAN

Born, May, 1798, Clondaton, Ireland. Weight, 165 lbs. Height, 5 ft. 9 in.

Jack Langan, known in his day as "The Irish Champion," was a deep-sea sailor at fourteen and had many fights while afloat and in foreign ports. This first genuine ring contest was with Jemmy Lyons, whom he whipped in 25 minutes. He beat Pat McGuire in 10 minutes, knocked out Mike Angin in one round and followed this victory up by beating Jim Savage in a battle of over two hours. Next he defeated Paddy Moran in 14 rds. and a week later whipped Tom, brother of Paddy, in 3 rds. Soon after he twice beat a fellow named Bill Norman of Dublin in short battles, 9 rds. and 4 rds. Pat Slantlea fell before Langan in 13 rds. and Dan Dalton was beaten in 4 rds.

1818

Langan fought Pat Holton at Ballendin, but at end of one hour toughs broke up the fight and it was called a draw. He next fought Pat Carney and whipped him in 3 rds., but again the ring was broken into and Jack did not receive the purse.

1819

May 29—Owen McGowen, Curragh.....W 36

1823

Apr. 30—Matthew Vipond, Lydia Island, Eng. .....W 8

1824

Jan. 7—Tom Spring, Worcester.....L 77
June 8—Tom Spring, Warwick, Eng.....L 76
Langan died at Cheshire, Eng., March 17, 1846, aged 47 years.

HARRY BROOME

Born, 1826, Birmingham. Weight, 165 lbs. Height, 5 ft. 9½ in.

Harry Broome began fighting professionally at the age of sixteen, starting his ring career by victories over Hal Mitchell and Bying Stocks. On October 11, 1843, he beat Fred Mason in 39 rounds. On December 10, 1845, the ring was broken into during the 81st round of his battle with Joe Rowe. Action was discontinued, and the battle was resumed on May 6 of the following year, according to ring custom of that time. Broome then finished his opponent in 27 rounds. Broome's battle with Ben Terry at Shrivenham on February 3, 1846, also wound up in a riot in the thirty-fifth round. The stakes were drawn and Terry refused to fight Broome again. On April 18, 1853, Broome beat Harry Orme in 31 rounds. During 1855 Broome forfeited to Tom Paddock. He then retired, but later agreed to meet Paddock; they fought at Stratford, December 12, 1855, Paddock winning in 51 rounds. Harry Broome died November 2, 1865.

SIMON BYRNE

Born, 1806, Ireland. Nationality, Irish. Weight, 190 lbs. Height, 6 ft. 1 in.

Simon Byrne fought some of the best men of his day in Ireland and Scotland. Among others, he defeated Mike Larkins at Brassington Course, Ireland, on June 4, 1825, in 138 rounds, and on February 17, 1826, was robbed of a victory over Jack Manning in the Emerald Isle, when police stopped the proceedings, just as Byrne was winning. On May 3, 1827, Byrne knocked out Alexander McKay, near Glasgow, in 5 rounds, lasting 45 minutes; and in the same place, on August 30, 1927, whipped Bill Avery in 36 rounds, lasting 1 hour and 35 mins.

Byrne went to London and challenged the then heavyweight champion, Jem Ward, but though a match was made, Ward defaulted, pleading illness. On June 2, 1830, Byrne defeated Sandy McKay at Selcey Forest in 47 rounds. McKay died as a result of the combat, and Byrne was tried for manslaughter, but acquitted. Byrne and Jem Ward fought for the title on July 12, 1831, Ward winning in thirty-three rounds of desperate milling. On May 30, 1833, Jem (Deaf) Burke beat Byrne near Ascot racetrack in 50 rounds, lasting three hours and sixteen minutes. The fight was a brutal one and Byrne collapsed and died as a result of his injuries. Burke was exonerated of blame for Byrne's death.

JAMES (DEAF) BURKE

Born, December 8, 1809, St. Giles, London. Weight,175 lbs. Height, 5 ft. 8½ in.

James Burke, later to be known as "the Deaf Un" in ring circles, was working as a waterman on the Thames River, when he made the acquaintance of a veteran fighter, Joe Parish, who taught him how to box and stirred the lad's ambition to become a star slugger. Parish put Burke against big Ned Murphy for a $70 purse. The contest lasted for fifty rounds, but darkness coming on, it was declared a draw and the stake divided. This was on February 4, 1828, and Burke's showing was so good that he was matched to fight Thomas (Bull) Hands. He whipped Hands in 12 rounds, on August 6 of the same year, and was fairly launched on his fighting career. Other battles were as follows:

1828

Aug 20—Young Sambo ----------W 15

1829

Mar. 10—Young Berridge, London------W 11
June 9—Bill Fitzmaurice, Herpenden Common ----------W 166
Three hours.
Aug. 25—Bill Cousens, Whetstone Commons
2 hours, 50 mins.----------L 111
Dec. 1—Young Girdler, Milford Bay---W 17

1830

Oct. 4—Andrew Gow, Temple Mills-----W 22
$25 a side.
Oct. 26—Bob Hompson, Hampden Common W 45 mins.
Nov. 16—Tim Crawley, Whetstone-------W 6

1831

Feb. 22—Jack Davis, Shepperton Range--W 12
May 28—James Blissett, near London----W 19

1832

May 8—*Jack Carter, Woolwich---------W 11
—Harry Macone, Lockington Bottom ----------W 59
*Carter breaking his arm.

1833

May 30—Simon Byrne, near London-----W 99
3 hours, 16 mins.

Byrne was so badly beaten that he died three days later, but Burke was exonerated from blame.

Burke then sailed for America and fought Samuel O'Rourke at New Orleans on May 6, 1836. O'Rourke's gang of thugs broke the ring in the third round when Burke was winning and the latter had to run to save his life. On Aug. 21, 1837, Burke beat Tom O'Connell in 10 rounds at Hart's Island, N. Y.

Burke returned to England soon after his battle with O'Connell.

Bendigo challenged Burke and a match was made for 1838, but didn't take place.

1839

Feb. 12—Bendigo, Heather, Leicestershire L 10
Lack of condition is what beat Burke.

Bendigo thereupon claimed the championship.

1840

Sept. 22—Fought Nick Ward 17 rds., lasting two hours, in terribly cold weather and rain. Toughs broke up the fight to save Ward and claim of foul was made by Ward's seconds, which were allowed two days later.

1843

June 13—Bob Castles, Rainham Ferry----W 37

Burke died of tuberculosis on January 8, 1845.

"BENDIGO"

(William Thompson)

Born, October 11, 1811, Nottingham, England. Weight, 165 lbs. Height, 5 feet, 9¼ in.

One of England's most colorful fistic characters. He engaged in a number of tough battles, then retired and turned evangelist. Became a Methodist, parson. Died on August 23, 1880, from a fall, in his 69th year.

1832

Oct. —Joe Hanley ----------W 16
Oct. —Bill Fawkes ----------W 11

1833

Mar. 17—Ned Smith ----------W 5
Apr. 12—Charles Martin ----------W 2
May 30—Lew Jackson ----------W 3
June 14—Tom Cox ----------W 9
Aug. 14—George Shelton ----------W 3
Aug. 24—Tom Burton ----------W 9
Sept. 4—Bill Mason ----------W 3
Oct. 12—Bill Winterflood, Moulds -------W 1
Nov. 27—Bill Keyworth ----------W 11

1834

Jan. 12—The Bingham Champ ----------W —

1835

July 21—Ben Caunt, Appleby House, Nottingham ----------WF 22

1836

May 24—Brassey (John Leachman), Deepcar, near Sheffield-----WF 52

1837

Jan. 24—Young Charles Langan, Newcastle-under-Lyme ------W 32
June 13—Bill Looney, Chapnel-en-le-Forth ---------W 99

1838

Apr. 3—Ben Caunt, Shepworth Common, Shelby ----------L 75
June 24—A scheduled bout with Ben Caunt cancelled.

1839

Feb. 12—James "Deaf" Burke, Heather, Leichestershire ----------WF 10

Received the championship belt of England from Jem Ward.

1845

Sept. 9—Ben Caunt, Stoney Stratford WF 93

Re-won championship he gave up upon retirement and purse of £400.

1850

June 5—Tom Paddock, Mildenham----WF 49

TOM MOLINEAUX

Born, Georgetown, S. C. Weight, 185 lbs. Height, 5 ft. 8½ in.

Tom Molineaux, reared on a Virginia plantation, was the first colored fighter to create consternation among British ring patrons, when at one time it seemed likely that he might be crowned heavyweight champion, supplanting the famous Tom Cribb. Molineaux gained some repute as a boxer in America, but no record was ever kept of his contests here. He went to England in 1809, and fought Jack Burrows, the "Bristol Unknown," on July 14, 1810, whipping him in 30 minutes. On August 21, 1810, Molineaux knocked out Tom Blake in 8 rounds. Other battles were:

1810

Dec. 10—Beaten by Tom Cribb in 33 rds. at Coptoll Common.

1811

May 21—Defeated Jim Rimmer in 21 rds.
Sept. 28—Beaten by Tom Cribb, 11 rounds, at Thistleton. Molineaux's jaw was broken. It was a savage fight.

1813

Apr. 2—Beat Jack Carter in 25 rounds.

1814

May 27—Won from Bill Fuller on alleged foul in two rounds, lasting 68 minutes, at Paisley, Scotland.

1815

Mar. 10—Beaten by George Cooper in 14 rds.

Molineaux went down hill rapidly after losing to Cooper. He drank heavily, was taken ill while touring Ireland with a boxing show, and died in the barrack rooms of the 77th Regiment of Infantry, stationed at Galway, on August 4, 1818, aged thirty-four.

BILL RICHMOND

(The Black Terror)

Born, August 5, 1763, Richmond, Staten Island, N. Y. Weight, 175 lbs. Height, 5 ft. 9 in.

General Earl Percy, one of the commanders of British forces then occupying New York,

took Richmond to England in 1777. The colored man had frequently beaten English soldiers in fights privately held by his noble patron for his friends' amusement in New York. In England Percy pitted Richmond against George Moore, who was knocked out in 25 minutes. Two successive victims were Paddy Green and Frank Mayers. He also fought the following men:

1804

Jan. 23—Geo. Maddox, Wimbledon Commons ----------KO by 3

1805

May 21—Beat Youssep, in 6 rds.
July 8—Beat Jack Holmes, in 26 rds. by K. O.
Oct. 8—Beaten by Tom Cribb in 1 hr. 30 min.

1809

Apr. 14—Beat Jack Carter in 25 mins.
—Beat Jim Atkinson in 20 mins.
July 11—Beat Ike Wood in 23 rds.
Aug. 9—Won from Geo. Maddox in 52 mins. in terrific battle. Maddox was 54 years old and age beat him.

1810

May 1—Beat Young Powers in 15 mins.

1814

Apr. —Beat Jack Davis in 13 rds.

1815

Aug. 11—Beat Tom Shelton in 23 rds. at Monday Hurst. Richmond was 52 years old and retired.

On Nov. 12, 1818, Richmond had an impromptu battle with Jack Carter and beat him by K. O. in 3 rds.

Richmond died December 29, 1829, aged 66.

NED O'BALDWIN

Born at Lismore, Ireland, May 19, 1840. Was 6 ft. 6½ in. Fought Andrew Marsden, London, October 21, 1863, O'Baldwin losing in 3 rounds, lasting 3½ minutes. Fought George Iles in two rings, February 19, 1864, winning in 3 rounds, 7 minutes, 50 seconds. Fought Marsden again near Nottingham, September 25, 1866, winning in 11 rounds, 16 minutes. Bout with Joe Wormwald resulted in a fizzle. O'Baldwin defaulted.

Fought Wormwald again near Boston and lost in one round of 15 minutes. Police interfered and sent O'Baldwin to prison for 18 months for violating the law. Was fatally shot in a saloon on West Street, New York City, September 25, 1875 and died two days later. Is buried in Holyhood Cemetery, Brookline, Mass.

TOM SAYERS

(The Napoleon of the Prize Ring)

Born, May 25, 1826, Pimlico, Eng. Weight, 152 lbs. Height, 5 ft. 8½ in. Died Nov. 8, 1865.

One of England's most renowned Champions—Famed for his fight with John C. Heenan, 1860, in first international white heavyweight, title bout.

1849

Mar. 19—Abe Couch, Greenhithe--------W 6

1851

Apr. 29—Dan Collins, Long Reach-------W 44

1852

June 29—Jack Grant, Mildenhall--------W 64

1853

Jan. 26—Jack Martin, Long Reach-------W 23
Oct. 18—Nat Langham, Lakenheath------L 61

1854

Feb. 2—George Sims, Long Reach------W 4

1856

Jan. 29—Harry Poulson, Appledore-----W109

1857

Jan. 9—Aaron Jones, Canvey Island----D 62
Feb. 10—Aaron Jones, Long Reach------W 85
June 16—Bill Perry, Down R. Thames---W 10
Sept. 21—Bob Brett, Leashford----------W 7

1858

Jan. 5—Bill Benjamin, Isle of Grain----W 3
June 15—Tom Paddock, Kent----------W 21

1859

Apr. 5—Bill Benjamin, Near Ashford--W 11

1860

Apr. 17—J. C. Heenan, Farnborough-----D 42

NED PRICE

Edmund Enoch Price, sportsman generally known as Ned Price, was born at Islington, England, Quaker parents, exact date uncertain—but about 1832—stood 5 ft. 8 in., weighed in fighting trim, around 156 lbs. First appeared in Boston about 1855—opened a sporting saloon in North street—a headquarters for the sporting elite. Received his education at Oxford. Was a natural boxer—game, clean, very courageous—a gentleman at all times, but could fight when provoked. Was the master mind in arranging many of the oldtime fights in and about Boston. Was the "Tex" Rickard of his time. Was remarkably well educated—spoke several languages, including Chinese, and for several years served as a court interpreter in Boston.

His first fight—date unknown, was at Newark, N. J., at benefit to Izzy Lazarus, when he knocked out a colored heavy named Molineaux (not the original of that name) in one round.

Most important mill was with Joe Coburn—later American heavy champ, on an island at Spot Pond, Stoneham, Mass., May 1, 1856, $300 a side—160 rounds (greatest number, bare knuckles, ever in U. S. A.) Because of darkness decision was a draw. Time consumed—3 hrs. 20 min.

Next fight was with James "Australian" Kelly—Point Abino, Canada, Oct. 6, 1859—$1,000 a side—Kelly surrendering after 11 rounds, lasting but 32 minutes. Point Abino was across the border from Buffalo, N. Y. Civil War ended Price's active fighting career. He turned to the study of law—was admitted to bar, and for years had offices in the old N. Y. Clipper Building N. Y.

Wrote plays for John L. Sullivan and others. Also was interested in several theatres in Brooklyn and at Newark. Did some acting himself.

Died, Jan. 30, 1907, in New York, while on way from home at Brooklyn to a N. Y. hospital.

AARON JONES

Born in England, May 17, 1831. Was 5 ft. 11 in. and weighed 168 pounds. In England defeated Bob Wade. Was beaten by Harry Orme, twice; Tom Paddock, twice; draw with Tom Sayers and lost to Sayers, the last two for championship, June 26, 1857 and February 19, 1858, respectively, the former lasting three hours and two minutes, when darkness set in.

In America fought Mike McCoole for heavyweight title, August 31, 1867. McCoole winning in 34 rounds, lasting 26 minutes. Jones served as aide-de-camp to General Beauregard during Civil War. Died at Leavenworth, Ind., February 16, 1869.

JEM MACE

Born, April 8, 1831, Beeston, Norwich, Eng. Nationality, Gypsy. Weight, 160 lbs. Height, 5 ft. 9½ in. Father of modern school of British scientific boxing.

1855

Oct. 2—Slasher Slack, Mildenhall------W 9

1857

Feb 17—Bill Thorpe, Medway ----------W 18

1858

Sept. 21—Bob Brettle, Medway----------L 2

1859

Jan. 25—Posh Price, Surrey----------W 11

1860

Feb. 22—Bob Travers, Thames, Eng.----W 57
Sept. 19—Bob Brettle, Oxfordshire------SP —
Sept. 20—Bob Brettle, Oxfordshire-------W 11

1861

June 18—Sam Hurst, Medway----------W 8

1862

Jan. 28—Tom King, Godstone----------W 43
Nov. 26—Tom King, Medway----------L 21

1863

Sept. 1—Joe Goss, Thames, Eng.....W 19

1866

May 24—Joe Goss, Farningham..D 1 hr. 5 mins.
Aug. 6—Joe Goss, Thames.....W 21

1870

May 10—Tom Allen, Kennerville, La.....W 10

1871

May 11—Joe Coburn, Port Ryeson, Canada—Police stopped 1 hr. 17 minutes.
Nov. 30—Joe Coburn, St. Louis.....D 12

1890

Feb. 7—Charley Mitchell, 6 oz., Gate.....L 3

Two minute rounds, £1,000 and boxing championship of England.

Mace died at Liverpool, Eng., on Nov. 30, 1911.

Won championship from Sam Hurst in 1861. Lost to Tom King, 1862. Was awarded belt. King refused to meet him again, and Mace was acknowledged champion of the world by the British up to his retirement. He was the last champion of the world under London Prize Ring rules.

Died, November 30, 1910, London, England.

TOM KING

Born, August 11, 1835, Stepney, London. Weight, 175 lbs. Height, 6 ft. 2 in.

In his early youth Tom King joined the British Royal Navy and it was there that he became initiated into the mysteries of the fistic art, having many bouts with both gloves and bare knuckles, and making a reputation which finally resulted in his becoming a ring professional. His first officially recorded combat was with Bill Clamp, a Navy Dockyard champion, whom he knocked out in one round. His later battles were:

1860

Nov. 27—Tom Truckle, Kentish Marshes..W 49

1861

Was matched with Harry Poulson, May 23, but latter forfeited
Oct. 21—Young Broome (Wm. Evans), Fornborough .....W 43

In 17th round police interfered and they moved to the next county, near by, where they finished it.

1862

Jan. 28—Jem Mace, London Bridge.....L 43
Nov. 26—Jem Mace .....W 21

Winning the championship.

1863

Dec. 8—John C. Heenan of America, Wadhurst, for world's title and $5,000 a side .....W 24

Tom King retired and became famous as an oarsman and also a noted character on the turf, having amassed a fortune estimated at $300,000. He died Oct. 3, 1888, at Stockbridge, England.

JACOB HYER

Jacob Hyer was the first white American to test his ability in turf battles. He was the father of Tom Hyer, generally recognized as the first heavyweight champion of America.

Jacob Hyer gained fistic fame when, in 1816, he defeated Tom Beasley and claimed the championship. No one disputed him because there was less than a handful of fighters in the field at the time. Hyer never fought again and for twenty-five years America had no representation in pugilism, as the only two fighters of note born in the country, Bill Richmond and Tom Molineaux, did their fighting in England.

The Hyer-Beasley battle is the first authentic ring fight or contest in America where rules were partially, if not wholly, observed.

Jacob Hyer came of old Dutch stock and was born in New York City, on the lower West Side. He was six feet two inches tall and scaled 183 pounds.

TOM HYER

(First American Heavyweight Champion)

Born, January 1, 1819, New York. Weight, 185 lbs. Height, 6 ft. 2½ in.

Although Tom Hyer's father, Jacob, was looked upon as America's leading heavyweight, the son was the first pugilist to obtain actual press and public recognition as heavyweight champion of the United States. He had but few battles, as he so far outclassed the field, after defeating the formidable Yankee Sullivan, that most of his contemporaries kept clear of him as a ring opponent. Hyer had several minor contests, but his first really gruelling battle took place at Caldwell's Landing, N. Y., on September 9, 1841, when he defeated George McChester, known to the fancy as "Country McCloskey," in 101 rounds, time 2 hours and 55 minutes. On February 7, 1849, Hyer whipped Yankee Sullivan at Rock Point, Md., in 16 rounds. An attempt to match Hyer with John Morrissey failed. Hyer challenged the English champion, William Perry, the "Tipton Slasher," but the latter did not accept, and Hyer retired. Tom Hyer died in New York City of dropsy, combined with rheumatic trouble, on June 26, 1864.

YANKEE SULLIVAN

(James Ambrose)

His baptismal epithet was James Ambrose, and he was born at Bandon, near Cork, Ireland, 1813. Reared in East London, his first recorded English battles were victories over Jim Sykes, Bill Sharpless and Tom Brady. He visited New York in 1841, and is credited with defeating Pat Connor, after which he returned to England, and fought the celebrated Hammer Lane at Crookham, on February 2, 1841, winning in 19 rounds. Following this victory, Sullivan opened a saloon in New York, and on September 2, 1841, he beat Vincent Hammond in 10 minutes, near Philadelphia. On January 24, 1842, Yankee defeated Tom Secor in 67 rounds at Staten Island. He beat Professor William Bell at Hart's Island in 18 rounds, on Aug. 20, 1842, the fight lasting 40 minutes, and on May 11, 1847, defeated Bob Caunt in 7 rounds.

Heavyweight champion Tom Hyer whipped Sullivan in 16 rounds on February 7, 1849. They fought at Rock Point, Md., for the American title and $10,000 a side. On October 12, 1853, John Morrissey won from Sullivan in 37 rounds at Boston Corners, N. Y., the fight ending in a free-for-all riot, with Sullivan leaving the ring and failing to answer the call of time. Sullivan went to San Francesco, was arrested by the Vigilantes in a roundup of underworld suspects, and found dead in his cell on May 31, 1856, but whether he was killed by members of the vigilance committee, or committed suicide, remains a mystery.

JOE COBURN

Born in Middletown County Armagh, Ireland, July 20, 1835. Was 5 ft. 9 in. tall and scaled 190 pounds. First battle was with Ned Price, near Boston, May 1, 1856, a draw, 3 hours and 20 minutes; darkness caused a halt. Fought Mike McCoole at Cecil County, Md., May 5, 1863. Won in one hour and 10 minutes. McCoole quit. On May 11, 1871, he fought Jem Mace at Port Ryeson, Canada. Neither struck a blow during an hour and 17 minutes, when military police stepped in and the fight was stopped. Fought again at Bay St. Louis, La., Nov. 30, 1871. A draw; 12 rounds. Time, 3 hours and 48 minutes.

Died Dec. 6, 1890, New York.

MIKE McCOOLE

(The Deck Hand Champion of America)

Born in Ireland, March 12, 1837. Came to this country when a young boy and lived in Cincinati. Was a deck hand on river steamers. Engaged in many impromptu fistic matches.

His first important fight was with William Blake, called "Dublin Tricks," June 29, 1859, at Twelve Mile Island, which McCoole won in 29 rounds and which lasted 37 minutes. He fought Tom Jennings, May 2, 1861, New Orleans, and won. Fought for championship of America at Cumberland, Maryland, May 5,

1863, with Joe Coburn and quit at the end of the 67th round. The fight lasted an hour and ten minutes. Fought Bill Davis at St. Louis, September 19, 1866, for American bare knuckle title, and McCoole won. Fought Aaron Jones, English heavyweight, in Ohio, August 31, 1867 and easily won.

Fought Tom Allen for the championship June 15, 1869 near St. Louis. McCoole's partisans broke into ring and stopped the fight, claiming foul.

Died in New Orleans, Oct. 17, 1886.

TOM ALLEN

Born, April, 1840, Birmingham, England. Weight, 175 lbs. Height, 5 ft. 11 in.

Won first professional fight from Posh Price, July 28, 1862, in fifty minutes. On January 28, 1864, he whipped Bingy Ross, defeated Jack Parkinson in 1865, and in a second encounter with Posh Price, won in two hours and five minutes. He drew with Joe Goss in 34 rounds, March 6, 1867, went to America, and again met Goss, this time at Cincinnati, Ohio, on September 7, 1867, losing on a foul. On February 23, 1869 Allen lost in 3 minutes to Charley Gallagher. In June, 1869, Allen lost on a foul to Mike McCoole May 10, 1870, Allen was beaten in ten rounds by Jem Mace in a battle for the world's heavyweight title. On Mace's retirement, Allen claimed the title. His claim was disputed by Mike McCoole, who fought Allen on September 23, 1873, near St. Louis, the latter winning decisively in 7 rounds, lasting twenty minutes. Allen successfully defended his title against Ben Hogan. In his last ring battle, with Joe Goss, Allen lost to Joe Goss in 21 rounds, on September 7, 1876, in Kentucky. On retiring he opened a saloon in St. Louis and died in that city on April 5, 1904, at the age of sixty-five years.

BEN HOGAN

(Benediel Hagen)

Born at Wurttemberg, Germany, 1844. Weight, 207 lbs. Height, 6 ft. ½ in.

Ben Hogan was the first fighter of German descent to claim the American bare knuckle heavyweight championship, though he was never recognized as a titleholder. His fistic fame rests solely upon his battle for the heavyweight crown in 1872 with Tom Allen, in which he was beaten, though he claimed that he had been robbed of a victory, because he had been fouled. Referee Tad Ryan refused to concede the foul.

First battle in prize ring was with Bob Donnelly, Fort Erie, Canada. Hogan winning in 2 hours, 4 minutes. Fought 36 rounds. Fought Charles Collins, 1867, but bout ended in fizzle. Met Billy Edwards in glove contest at 600 Broadway, New York City, Hogan losing to the lightweight champion.

He was one of the most picturesque characters in American ring history. He was an adventurer, a Union and Confederate spy during the Civil War, gambling house operator, oil magnate, theatrical producer, and the inventor of the floating palace gambling house.

His complete life story is told in Nat Fleischer's book, "The Flaming Ben Hogan."

JIM DUNNE

Noted pugilist and politician. Born, County Kildare, Ireland, October 4, 1842. Was 5 ft. 11 in. and weighed 192 pounds. Fought twice, once against Jim Elliott and the second time against Bill Davis. Won both; each a bare knuckle championship bout. Died June 26, 1906, Elizabeth, N. J.

TOM CANNON

(The Great Gun of Windsor)

Born, 1790. Weight, 166 lbs. Height, 5 ft. 9½ in.

Tom Cannon's first recorded fight was with Tom Anslow, champion boxer of the Grenadier Guards, whom he knocked out in 35 minutes, for a $15 purse. He engaged in several minor contests, but none of importance, until May 6, 1817, when he whipped "Dolly" Smith in 60 rounds, lasting an hour and four minutes. Cannon did not reappear in the ring until seven years had elapsed, when he was matched with Josh Hudson, claimant of the heavyweight championship. Owing to his long absence from active service, the experts expected the "John Bull Fighter," as Hudson was called, to whip Cannon in short order. But Cannon surprised everybody by knocking out Hudson in the 17th round, after twenty minutes of milling, on June 24, 1824. On the following November 23, Cannon again defeated Hudson in 16 rounds. As a result of his victories over Hudson, the championship was claimed by Cannon, who defended it against Jem Ward on June 19, 1825, at Warwick. Ward won in 10 rounds. Cannon was beaten by Ned Neale on February 20, 1827, in 22 rounds and then announced his retirement. In his sixty-ninth year, on July 11, 1858, Tom Cannon committed suicide by shooting himself.

JOHN MORRISSEY

Born, 1831, Ireland. Weight, 175 lbs. Height, 5 ft. 11 in.

John Morrissey came to this country when a young child, grew to manhood in Troy, N. Y., and went to California in 1852. While there he won a couple of minor fights, and was matched with George Thompson, a heavyweight of note. Thompson lost on a foul in the eleventh round. Returning East, Morrissey beat Yankee Sullivan in 37 rounds at Boston Corners, N. Y. October 12, 1853 and on October 20, 1858, Morrissey won the American heavyweight championship by defeating John C. Heenan in 11 rounds.

He then retired from the ring, and operated luxurious gambling houses in New York City and Saratoga, through which he made a large fortune. He became a prominent figure in New York politics, served two terms in Congress, and was elected to the State Senate in 1877. He did not, however, live to take the seat which he had won after a hard contest. His health had broken down, and could not stand the strain of the strenuous campaign he had waged, and on May 1, 1878, the ex-heavyweight champion passed away at Saratoga, aged forty-seven.

JOHN C. HEENAN

(The Benecia Boy)

Born, May 2, 1835, West Troy, N. Y. Weight, 195 lbs. Height, 6 ft. 2 in.

When John Camel Heenan was a lad of seventeen he left his Eastern home and went to California, where he became known as a clever boxer of tremendous punching power. While there he challenged Yankee Sullivan, but was unable to obtain a match. Returning East, he was pitted against John Morrissey, at Long Point, Canada, for $5,000 a side and the American heavyweight championship. Heenan broke his right hand early in the battle, and thus handicapped, was decisively beaten and knocked out in eleven rounds. Morrissey refused to meet Heenan again, and the latter claimed the championship. On April 17, 1860, Heenan fought a 42 round draw, lasting 2 hours and 20 minutes, with Tom Sayers, the English champion, at Farnborough, England. This was for the international title, and wound up in unsatisfactory fashion, the crowd breaking the ring at a time when Heenan seemed to be winning. Heenan lost to Tom King, at Wadhurst, Kent, England, December 8, 1863, in 24 rounds, lasting 35 minutes. This was his last ring engagement. He died at the age of thirty-eight at Green River Station, Wyoming Territory, October 28, 1873.

CHARLEY GALLAGHER

Born in Canada, March 10, 1849. Height, 6 ft. 1 in. Weight, 196 lbs.

First fight with Bill Davis, Fighting Island, Detroit, October 5, 1867. Davis scoring knockout in 45 rounds. November 12, 1868, fought Jim Elliott at Detroit. Gallagher quit ring after fighting 23 rounds in one hour, 17 minutes, claiming unfair tactics.

Fought Tom Allen for championship of America, Carroll Island, St. Louis, February 23, 1869, winning in 3 minutes, 2 rounds, when Allen was unable to continue. Fought Jack Curley, February 18, 1869, at Carrollton, La., winning in 18 minutes, 18 rounds. Fought Allen again for title at Foster Island, St. Louis,

August 17, 1869, Gallagher being stopped in twelfth round when his seconds tossed in sponge, but referee, after a free-for-all, decided bout a draw.

Died from consumption two years later.

JIM ELLIOTT

Born in Ireland, 1838. Height, 6 ft. 1 in. Weight, 171 lbs.

May 28, 1860 (first fight)—Lost to Nobby Clark, Palisades, N. J., 34 rounds, 1 hour, 2 mins.

January 6, 1862—Draw with Hen Winkle, 95 rounds, 2 hours, 15 minutes. Elliott best, crowd broke ring. Contest stopped.

May 13, 1863—Lost on foul to Jim Dunne of Brooklyn, Bull's Ferry, above Weehawken, N. J., 12 rounds, 35 minutes. Aftermath of fight, Elliott arrested, sentenced to two years imprisonment at Trenton, N. J. Released June 4, 1865.

May 10, 1867—Beat Bill Davis of California at Point Pelee Island, Lake Erie, Canada, for American heavyweight title, 9 rounds, 11 mins. Elliott scored first blood, first knockdown. Davis down in each round.

November 12, 1868—Beat Charles Gallagher at Peach Island, near Detroit Mich., 23 rounds, 1 hour, 17 mins. Gallagher's backer withdrew their principal, claiming unfair treatment by the referee.

December 17, 1870—Elliott arrested, sentenced to 16 years and 10 months in Eastern Penitentiary, Philadelphia. Convicted of highway robbery and assault and battery with intent to kill.

May 9, 1879—Lost to John L. Dwyer in heavyweight title battle at Long Point, Canada, 12 rounds, lasting 12 minutes, 40 seconds. (Elliott had been out of ring several years while serving Philadelphia jail sentence).

July 4, 1882—Knocked out by John L. Sullivan in three rounds at Washington Park, Brooklyn. Glove contest.

March 1, 1883—Shot and killed in gun brawl by gambler Jere Dunn in Chicago saloon.

JOHN L. DWYER

Born at St. John's, Newfoundland, August 15, 1847. Lived most of his days in Brooklyn, N. Y. Was 5 ft. 9½ in. and weighed 163 lbs. Beat Hugh "Butt" Reilly, in first bout, 20 minutes. Beat Steve Taylor, November 17, 1876, New York City, 5 rounds; police interfered. Won from Taylor at Fox's American Theatre, Philadelphia, 15 rounds, lasting 23 minutes.

May 9, 1879, Long Point, Canada, beat Jim Elliott in title bout in 12 minutes, 40 seconds. A terrific battle, lasting 12 rounds. Retired and became Chief Clerk in County Court of Brooklyn.

Died March 19, 1882, Brooklyn, N. Y.

JOE GOSS

Born, November 5, 1838, Northampton, England. Nationality, Englishman. Weight, 150 lbs. Height, 5 ft. 8½ in.

1859

Sept. 20—Jack Rooke, England.....W 64
Nov. 29—Won from Tom Price by forfeit.

1860

Feb. 10—Tom Price, England.....W 25 mins.
July 17—Rodger Crutchley, Oxford, England W 120

1861

Sept. 24—Bill Ryall, England.....KO 37
2 hrs. 50 mins.

1862

Feb. 20—Bill Ryall, England.....D 36
3 hrs. 18 mins.
Nov. 25—Posh Price, England.....W 66

1863

Sept. 1—Jem Mace, England.....L 19
1 hr. 55 mins.
Dec. 16—Ike Baker, London..W 1 hr. 20 mins.

1866

May 24—Jem Mace, Longfield Court, Eng.
D 1 hr. 5 mins.
Aug. 6—Jem Mace, London .....L 21

1867

Mar. 5—Tom Allen, Bristol, Eng.....D 35
(Fought in 3 rings)

1868

Jan. 25—Joe Wormald forfeited to Goss.

1876

Sept. 7—Tom Allen, Kentucky.....WF 21
(Fought 2 rings, Kenton and Boone counties)

1880

May 30—Paddy Ryan, Collier Station, W. Va.
KO by 87

Died March 24, 1885, Boston, Mass.

JOE WORMWALD

Born, London, 1840. Was 6 feet and weighed 200 lbs. Was last to fight for the Heenan-Sayers championship belt.

Fought draw with Jack Smith, London, 4 hours, 25 minutes, darkness interfering. Beat George Iles, June 25, 1864, 24 rounds, lasting 2 hours, 8 minutes. Knocked out Andrew Marsden in championship fight at Horley, England, January 4, 1865, 18 rounds, lasting 37 minutes.

Matched with Ned O'Baldwin, who defaulted and Wormwald received purse and belt. Beat O'Baldwin in one round at Boston, when police interfered and arrested O'Baldwin.

Died in Canada, May 26, 1871.

PADDY RYAN

Born, March 15, 1853, Thurles, Tipperary, Ireland. Weight, 200 lbs. Height, 5 ft. 11 in.

Early in his career he was beaten by Joe McAuliffe, but on June 1, 1880, he won the American heavyweight title by defeating Joe Goss in 87 rounds, at Collier Station, W. Va., the fight lasting 1 hour and 24 minutes. He had the shortest record of all the champions, his only other listed battle being with John L. Sullivan, who knocked him out at Mississippi City in 9 rounds, for the title, for $5,000 a side. In 1885, police halted a glove bout in New York City between Sullivan and Ryan in the first round, to save the latter. On November 13, 1886, Sullivan knocked out Ryan at San Francisco in three rounds.

Died at Green Island, near Troy, N. Y., in 1901.

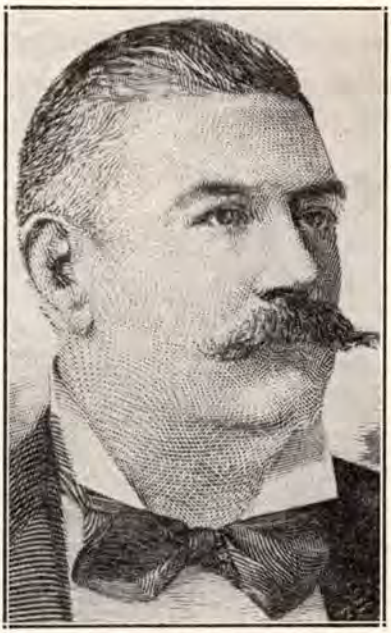

JOHN L. SULLIVAN
Roxbury, Mass.

JOHN L. SULLIVAN

(John Lawrence Sullivan)

Born, Oct. 15, 1858, Roxbury, Mass. Nationality, Irish-American. Weight, 190 lbs. Height, 5 ft. 10½ in.

1878-9

Boxed "Cockey" Woods, 5, at Cockerill Hall, Dan Dwyer, Tommy Chandler, Patsy Hogan of Providence, Boston.

1880

Feb. —Mike Donovan, Boston.....Exh 4
Apr. 6—Joe Goss, Music Hall, Boston..W 3
June 28—George Rooke, Howard Athenaeum, Boston .....KO 2
Dec. 24—Prof. John Donaldson, Cincinnati .....KO 10

1881

Jan. 3—Jack Stewart, champion of Canada .....KO 2
Drove Stewart off the stage.
—Joe Goss, Boston .....Exh. 3
Mar. 21—Mike Donovan, Boston Music Hall .....Exh. 4
Mar. 31—Steve Taylor, (John Mahan). Harry Hill's. Sullivan's first offer to KO anyone in 4 rds.....W 2
May 16—John Flood, $750-250, 16 min....W 8
London Prize Ring Rules—Kid gloves, on barge anchored off Yonkers, N. Y. Sullivan's seconds, Joe Goss, Billy Madden; Flood's, Barney Aaron, Dooney Harris; stakeholder, Joe Elliot, N. Y. Herald. Ref. Al. Smith.
July 11—Fred Crossly, Philadelphia....KO 1
Sept. 14—Capt. James Dalton, Chicago..KO 4
Sept. 27—Jack Burns, "Mich. Giant," Chicago .....KO 1
Oct. 5—Deposited $500 with Harry Hill for Paddy Ryan, $2,500 a side. Trained at Bay St. Louis, Miss., and Carrollton, N. O.

1882

Feb. 7—Paddy Ryan, 10 m., 30 s.....KO 9
L. P. R., bare knuckles, $5,000 and Heavyweight Championship. Ring pitched in front of Barnes Hotel, Mississippi City, Miss. Referees, Col. Alex. Brewster and Jack Hardy. Sullivan's umpire, John Moran of Cin.; seconds, Joe Goss, Billy Madden; Ryan's, John Roche of N. Y., and Tom Kelly of St. Louis.
Mar. 27—Benefit at American Institute, N. Y.
Apr. 20—John McDermott, Rochester..KO 3
July 4—Jimmy Elliot, Wash Pk. Bklyn.KO 3
July 17—"Tug" Collins, (Joe Wilson) stayed (By hugging and falling to floor) N. Y. .....W 4
Dec. 28—Sparred Joe Coburn, N. Y 3

1883

Mar. 10—Boston benefit. Sparred Taylor, Coburn and Cleary..... 3
May 14—Charlie Mitchell, (gate). N. Y..W 3
Stopped by Capt. Williams. Sullivan knocked down in first round. Referee, Billy Mahoney.
Aug. 6—Herbert A. Slade, "Maori," (gate), N. Y. .....KO 3

1884

Jan. 14—Fred Robinson, Butte, Mont.....W 2
Mar. 6—Geo. M. Robinson, San Fran....W 4
Apr. 10—Al Marx, Galveston, Tex.....KO 1
Apr. 29—Dan Henry, Hot Springs, Ark..KO 1
May 1—Wm. Fleming, Memphis.....KO 1
May 2—Enos Phillips, Nashville.....W 4
Aug. 13—Sparred McCaffery, Taylor and Tom Denny, Boston..... 3
Nov. 10—John M. Laflin, gate, N. Y.....W 3
Sullivan's seconds, Patsy Sheppard and Tom Daley.
Nov. 17—Alf Greenfield, police, N. Y.....W 2

1885

Jan. 12—Alf Greenfield, gate, Boston....W 4
Jan. 19—Paddy Ryan (police, N. Y.)-- 50 sec.
June 13—Jack Burke, gate, Chicago.....W 5
Aug. 29—Dominick McCaffery, Cincinn..W 6
Referee Billy Tate gave Sullivan decision 2 days afterward.

1886

Sept. 18—Frank Herald, police, Alleghany, Pa. .....W 2
Nov. 13—Paddy Ryan, San Francisco...KO 3
Dec. 28—Duncan McDonald, Denver.....D 4

1887

Jan. 18—Patsy Cardiff, gate, Minneapolis D 6
Sullivan broke left arm.
May 7—Kilrain challenged John L. and posted $1,000.
Aug. 8—Presented with championship belt, Boston Theatre. (Worth $10,000).
Oct. 27—Sailed for Eng. with Jack Ashton under Man. Harry S. Phillips.
Nov. 9—First appearance, St. James Hall, London.
Nov. 29—Mitchell match made for £500 a side, London.
Dec. 9—Sparred for Prince of Wales with Ashton, St. James Barracks, London. Toured England and Ireland, and trained at Chippy Norton's, Windsor, Eng.

1888

Mar. 10—Charley Mitchell, (Sullivan weighed 200 lbs.), £500 a side, (3 hrs. 10 min. 55 sec.) London Prize Ring Rules (bare knuckles), Chantilly, France. Referee, B. J. Angle. Seconds, Jack Ashton, George McDonald; umpire, Jack Barnett, "chair" Sam Blakelock. Sullivan won knockdown, Mitchell first blood (8th rd.) .....D 39
Apr. 12—Sailed for Boston.
May 15—Benefit Music Hall, Boston.
June 4—Benefit in New York.
—Sick from August to November.
Dec. 7—Posted $5,000, N. Y. to fight Kilrain.

1889

Jan. 7—Matched with Kilrain, Toronto. Trained by William Muldoon and Jack Cleary, Belfast, N. Y.
July 8—Jake Kilrain, $10,000 a side and champ., Richburg, Miss. London Prize Rules, bare knuckles. Referee, John Fitzpatrick of N. O. Sullivan's seconds, Cleary, Muldoon; bottle holder, "Handsome" Dan Murphy; timekeeper, Tom Costello of Cleveland .....KO 75

1890

Played "Honest Hearts and Willing Hands."

1891

June 4—Sparred Corbett friendly bout, San Francisco.
June 26—Sailed for Australia on Mariposa.
Oct. 3—Returned to San Francisco.

1892

Mar. 15—Match made with Corbett, N. Y.
Sept. 7—Jim Corbett, (212-178, 5 oz., $25,000 purse and $20,000 stake. Olympic club, N. O. Referee, Prof. John Duffy. Sullivan's corner, Johnson, McAuliffe. Lannan, Phil. Casey; timekeeper, Frank Moran. Corbett got "first blood" in fifth round. Sullivan 3 and 4 to 1....KO by 21
(Lost Heavyweight Title)

1896

—Tom Sharkey, N. Y. C.....ND 3

1905

Mar. 2—Jack McCormick, Gr. Rapids..KO 2
Died Abingdon, Mass., Feb. 2, 1918.

JAMES J. CORBETT

(James John Corbett)

Born, Sept. 1, 1866, San Francisco, Cal. Height, 6 ft. 1 in. Managed by Bill Brady.

His undated contests were:

Dave Eiseman, W.; Capt. J. H. Daly, W 2; Duncan McDonald, D; Mike Brennan, W 3; John Donaldson, W4; Martin Costello, W 3; Prof. William Miller, W 6; Frank Smith, Salt Lake City; Joe Choynski, ND 1.

JAMES J. CORBETT
San Francisco, Calif.

1886

—Billy Welch, champion amateur middleweight, Ariel R. C., for gold medal, San Francisco----L 4
—Billy Welch, Acme Club-------KO 1

1887

Aug. 27—Jack Burke, Olympic Club, San Francisco ----------D 8

1888

June 30—Frank Glover, San Francisco----D 3

1889

May 30—Joe Choynski (police interfered) near Fairfax, 2-oz. gloves, $1,000 a side ----------
4
June 5—Joe Choynski (180-172), barge, near Benecia, Cal. Choynski, skin gloves; Corbett, 5-oz. Referee, Patsy Hogan ----------KO 27
July 15—Joe Choynski, San Francisco---W 4
July 29—Dave Campbell, Portland, Ore. Corbett won, but agreed to a draw if he failed to score a knockout ----------D 10

1890

Feb. 18—Jake Kilrain on points (183-201), 5-oz. gloves, $3,500, Southern A. C., N. O. Referee, R. Violett ----------W 6
Mar. 20—Sparred Mike Donovan, N.Y.A.C. 3
Apr. 14—Dominick McCaffrey, gate, Casino, Brooklyn, 12 min. 20 sec.----W 4

1891

May 21—Peter Jackson (182-198), $8,500 $1,500, California A. C. Declared "no contest" and each received $2,500. Referee, Hiram Cook--D 61
June 26—Sparred with John L. Sullivan, San Francisco ----------Exh. 4
Aug. 5—Sparred with Jim Hall, Chicago-- 4
Oct. 8—Ed. Kinney, Milwaukee--------W 4

1892

Feb. 16--Bill Spilling of Rochester-----KO 1
—Bob Caffrey of Philadelphia---KO 1
—Joe Lannon, New York--------ND 3
Mar. 15—Match made with Sullivan, New York.
June 26—Appeared in "Sport McAllister," Bijou, New York.
Sept. 7—John L. Sullivan (178-212), $25,000 purse and $20,000 stake money. Olympic Club, New Orleans; 5-oz gloves, Marquis of Queensberry Rules. Referee, Prof. John Duffy. Corbett's seconds, Billy Delaney, Jim Daly, John Donaldson; bottle holder, Mike Donovan; timekeeper, Bat Masterson. Corbett got first blood in fifth round. Sullivan weighed 212, Corbett 178. Sullivan favorite 3 and 4 to 1----------KO 21
(Won heavyweight title)
Oct. 3—Debut in "Gentleman Jack," Elizabeth, N. J.

1893

Feb. 24—Posted money to fight Mitchell.
July 11—Signed articles to fight Jackson, $10,000 a side, Chicago. Match fell through.

1894

Jan. 25—Charley Mitchell, $20,000 purse, $5,000 a side. For championship, Duval Athletic Club, Jacksonville, Fla. Referee, "Honest" John Kelly. Corbett's seconds, Billy Delaney, Jack Dempsey, John Donaldson, Wm. McMillan; timekeeper, Ted Foley, for club, "Snapper" Garrison--------KO 3
Apr. 12—Sailed for England on Feurst Bismark.
Sept. 7—Peter Courtney of Trenton, N. J. ($4,750-$250). 2-minute rounds. For Kinetoscope, Orange, N. J. (first motion picture of a fight) ----------KO 6
Oct. 11—Matched with Bob Fitzsimmons for $10,000 a side in New York.

1895

Jan. 4—Jim McVey, New Orleans------KO 3
June 3—Accepted $41,000 purse offered by Florida A. C. to fight Fitzsimmons.
June 27—Sparred with Sullivan at latter's benefit, New York.
Oct. 31—Contest with Fitzsimmons at Dallas, Tex., for heavyweight championship, $41,000 purse and $10,000 a side declared off; cause, adverse legislation. Hot springs A. C. offered $10,000 purse; Fitz arrested; Corbett surrendered and fight prevented Nov. 3.
Nov. 11—Announced retirement and presented championship to Maher, Maspeth, L. I.
Nov. 25—Debut in "Naval Cadet," Lynn, Mass.

1896

June 24—Tom Sharkey, San Francisco----D 4
Dec. 14—Jim McVey, N. Y. C.----------Exh. 3

1897

Mar. 17—Bob Fitzsimmons (183-167), Carson, Nev., $15,000 purse, $5,000 a side. Referee, George Siler; timekeeper, Jim Colville--KO by 14
(Lost heavyweight title)

1898

Nov. 22—Tom Sharkey, N. Y. C.---------LF 9

1900

May 11—Jim Jeffries, Coney Island--KO by 23
(Heavyweight title bout)
Aug. 30—Kid McCoy, New York---------KO 5

1903

Aug. 14—Jim Jeffries, San Francisco--KO by 10
(Heavyweight title bout)

Died Bayside, L. I., Feb. 18, 1933. Buried Calvary Cemetery, Long Island City, N. Y.

ROBERT FITZSIMMONS
Cornwall, England

ROBERT FITZSIMMONS

Born, June 4, 1862, Elston, Cornwall, England. Weight, 165 lbs. Height, 5 ft. 11¾ in. Managed by Martin Julian.

First appearance at Timaru, N. Z., in Jem Mace's competition, 1880, in which he defeated four men, winning amateur championship of New Zealand.

Next year, same competition, beat five men among them Herbert Slade (the Maori).

Other not dated performances between 1882-1889 are as follows:

Jem Crawford, 3; Bill Slavin, 7; "Starlight," 9; Arthur Cooper, 3; Jack Murphy, 8; Brinsmead, 2; Jack Greentree, 3; Dick Sandall, 4, amateur championship of New Zealand; Conway, 2; Prof. West, 1; Pablo Frank, 2; Jack Riddle, 4; Eager, 2.

1889

Dec. 17—Dick Ellis, of New Zealand, Sydney ----------W 3

1890

Feb. 10—Jem Hall, Sydney----------KO by 4
May 10—Arrived in San Francisco on Zealandia.
May 17—Tried out at California athletic club with Frank Allen. Broke Allen's wrist.
May 29—Billy McCarthy, Australia, $1,250, California athletic club-----W 9
June 28—Arthur O. Upham (154-lb. limit) $1,000 Audubon athletic club, New Orleans, Referee, Robert Lynd. Fitzsimmons' seconds, Jimmy Carroll, Tommy Danforth; Upham's, "Doc" O'Connell, John Duffy----------KO 5

1891

Jan. 14—Jack Dempsey (150½-147½) $11,000-$1,000. Largest purse up to date. Dempsey favorite in betting. Battle for world's championship, 3-oz. gloves Queensberry rules; weighed five minutes before battle on scales in ring. Referee, Col. A. Brewster. Fitzsimmons' seconds, "Doc" O'Connell, Jimmy Carroll, Prof. Robertson; Dempsey's, Jack McAuliffe, Gus Tuthill, Mike Conley; Fitzsimmons' timekeeper, W. J. Crittenden; Dempsey's, Jimmy Colville. Fitzsimmons knocked Dempsey down in third round, got first blood in fifth. Fitzsimmons trained at Bay St. Louis, Miss.; Dempsey at Galveston, Tex., New Orleans----------KO 13
Apr. 28—Abe Cougle, Chicago----------KO 2
May 1—"Black Pearl," Minneapolis-----W 4

1892

Mar. 2—Peter Maher, $9,000-$1,000, Olympic club, New Orleans Fitzsimmons favorite in betting. Referee, Prof. John Duffy. Fitzsimmons' seconds, Jimmy Carroll, Joe Choynski, Alec Greggains; Maher's, Billy Madden, Gus Tuthill, Jack Fallon Fitzsimmons' timekeeper, Geo. R. Clark; for Maher P. J. Donohue; for club, R. M. Frank Fitzsimmons scored the first knockdown and blood in first round ----------KO 12
Apr. 30—James Farrell, Newark----------KO 2
May 7—Joe Godfrey, Philadelphia----KO 1
May 17—Jerry Slattery, New York----KO 2
Sept. 3—Millard Zeuder, Anniston, Ala.KO 1

1893

Mar. 8—Jem Hall (167-163½) $40,000 promised. Crescent City athletic club, New Orleans. Referee, Prof. John Duffy. Fitzsimmons' seconds, Martin Julian, Frank Bosworth, Bill Fitzsimmons; Hall's, "Squire" Abingdon, Charley Mitchell, Jack McAuliffe, John Kline. Timekeeper for Fitzsimmons, Dominick O'Malley; for Hall, Bob Masterson; for club, R. M. Frank. Betting, 10 to 9 on Hall. Fitzsimmons won with a right half-arm upper cut ----------KO 4
Mar. 25—Phil Mayo of Cleveland, Chicago ----------KO 2
May 30—Warner, Baltimore ----------KO 1
Sept. 5—Jack Hickey, Newark----------W 3

1894

June 17—Joe Choynski, catchweights, police interference, Boston. Referee, Cap. Bill Daly. Gate----D 5
July 28—Frank Kellar of Michigan, Buffalo ----------KO 2
Sept. 26—Dan Creedon ($4,000-$1,000), Olympic athletic club, New Orleans. Referee, Prof. John Duffy--KO 2
Oct. 11—Matched to fight Corbett, $10,000 a side.
Nov. 19—Con Riordan, Syracuse, N. Y. Exh. 2 (Riordan collapsed and died after bout). Fitzsimmons exonerated of blame for death.

1895

Toured with vaudeville company.
Apr. 16-19—Al Allich, KO 3; M. Connors, N. Y. ----------KO 1

1896

Feb. 21—Peter Maher, $10,000 and champ., Mexico, op. Langtry, Texas. Fitz. about 162 lbs. Referee, Geo. Siler, 5 oz., 1m., 35s-----KO 1
Feb. 29—Peter Maher, New York-----ND 3
Dec. 2—Tom Sharkey, San Francisco--LF 8

1897

Mar. 17—James J. Corbett, Carson City-KO 14 (Won heavyweight title)

1899

June 9—Jim Jeffries, Coney Island-KO by 11 (Lost heavyweight title)
Oct. 28—Jim Thorne, Chicago----------KO 1

1900

Mar. 27—Jim Daly, Philadelphia--------KO 1
Apr. 30—Ed. Dunkhorst, Brooklyn------KO 2
Aug. 10—Gus Ruhlin, New York--------KO 6
Aug. 24—Tom Sharkey, Coney Island--KO 2

1902

July 25—Jim Jeffries, San Fran.----KO by 8 (Heavyweight title bout)

1903

Sept. 30—Con Coughlin, Philadelphia--KO 1
Oct. 14—Joe Grimm, Philadelphia-----ND 6
Nov. 25—Geo. Gardner, San Francisco--W 20 (Won Light Heavyweight Title)

1904

July 23—Phil. J. O'Brien, Philadelphia-ND 6

1905

Dec. 20—Jack O'Brien, San Fran.----KO by 13 (Lost Light Heavyweight Title)

1907

Mar. 7—Tony Ross, Newcastle, Pa.--Exh. 4
July 17—Jack Johnson, Phila. --------KO by 2

1908

Sept. 21—Jim Paul, Benson Mines------KO 1

1909

Dec. 27—Bill Lang, Sydney, N. S. W.-KO by 12

1914

Jan. 29—K. O. Sweeney, Williamsport, Pa. ----------ND 6

Largest purse Fitzsimmons ever fought for was on March 8, 1893, New Orleans, when he defeated Jim Hall in 4 rds., purse $40,000. Bob received only part of the money.

Oct. 22, 1917, died of pneumonia at Chicago, Ill.

JAMES J. JEFFRIES

Born, April 15, 1875, Carroll, O. Nationality, American. Weight, 220 lbs. Height, 6 ft. 1½ in. Managed by Bill Brady.

1896

—Hank Griffin, Los Angeles-----KO 14
Jim Barber, Los Angeles--------KO 2
July 2—Dan Long, San Fran.----------KO 2

1897

Apr. 9—T. Van Buskirk, San Fran.----KO 2
May 19—Henry Baker, San Fran.-------KO 9

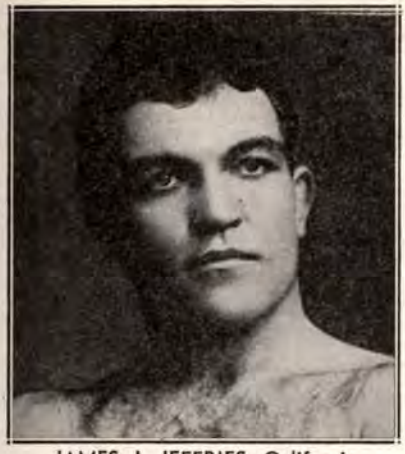

JAMES J. JEFFRIES, California

July 17—Gus Ruhlin, San Fran.....D 20
Nov. 30—Joe Choynski, San Fran.....D 20

1898

Feb. 28—Joe Goddard, Los Angeles....KO 4
Mar. 22—Peter Jackson, San Fran.....KO 3
Apr. 22—Pete Everett, San Fran.....KO 3
May 6—Tom Sharkey, San Fran.....W 20
Aug. 5—Bob Armstrong, New York....W 10

1899

June 9—Bob Fitzsimmons, Coney Isl...KO 11
(Won Heavyweight Title)
Nov. 3—*Tom Sharkey, Coney Island...W 25
*Title bout.

1900

Apr. 6—Jack Finnegan, Detroit.....KO 1
May 11—*Jim Corbett, Coney Island....KO 23
*Title bout.

1901

Sept. 17—Hank Griffin, Los Angeles.....W 4
Sept. 24—Joe Kennedy, Los Angeles....KO 2
Nov. 15—*Gus Ruhlin, San Fran.....KO 5
*Title bout.

1902

July 25—*Bob Fitzsimmons, San Fran..KO 8
*Title bout.

1903

Aug. 14—*Jim Corbett, San Fran.....KO 10
Dec. 19—Jack Munroe, Butte, Mont....Exh. 4
*Title bout.

1904

Aug. 26—*Jack Munroe, San Fran.....KO 2
*Title bout.

Following his triumph over Jack Munroe in their return engagement, Jeffries, finding that opponents were scarce for title matches, decided to retire. He induced Marvin Hart and Jack Root to fight for his vacated title, which they did on July 3, 1905, with Jeff, the referee. Hart won and Jeff dubbed him the champion.

After Tommy Burns had proved his right to the vacated title by eliminating all challengers Jack Johnson beat Burns for the title in Australia and then Jeff came out of retirement in an effort to regain the throne.

1910

July 4—Jack Johnson, Reno, Nev.—KO by 15
(Heavyweight Title Bout)

1921

May 3—Jack Jeffries, Los Angeles....Exh. 3

Died, March 3, 1953, Burbank, Calif.

MARVIN HART

Born, Sept. 16, 1876, Jefferson Co., Ky. Weight, 190 lbs. Height, 5 ft. 11¼ in.

1899

Dec. 12—Wm. Schiller, Louisville.....KO 7

1900

Feb. 12—Wm. Schiller, Louisville.....KO 4
Apr. 2—Charles Meisner, Louisville...KO 1
May 10—Tommy Williams, Louisville..KO 2
June 12—Louis Seifker, Louisville.....KO 8
June 26—Harry Rogers, Louisville.....KO 14
Aug. 13—Kid Hubert, Louisville.....WF 7
Oct. 12—Kid Hubert, Louisville.....KO 6
Dec. 12—Peter Trainor, Louisville.....KO 17

1901

Jan. 14—Al. Weinig, Louisville.....KO 11
Feb. 25—Jimmy Ryan, Louisville.....KO 8
Mar. 29—Tommy West, Louisville.....KO 16
May 24—Dan Creedon, Louisville.....KO 7
Nov. 1—Jack Beauscholte, Louisville..KO 10
Dec. 17—Billy Hanrahan, Louisville..KO by 1

1902

Jan. 20—Billy Stift, Louisville.....KO 3
Apr. 7—Dick O'Brien, Louisville.....KO 4
May 3—Kid Carter, Louisville.....KO 9
Aug. 18—Billy Stift, Chicago.....W 6
Oct. 18—Kid Carter, Philadelphia.....ND 6
Nov. 10—Jack Root, Chicago.....L 6
Nov. 19—P. Jack O'Brien, Philadelphia..ND 6

1903

Apr. 2—Jack Bonner, Louisville.....WF 4
May 5—P. Jack O'Brien, Philadelphia..ND 6
May 13—George Gardner, Louisville....L 12
Nov. 16—Joe Choynski, Philadelphia...ND 6
Dec. 1—Kid Carter, Boston.....W 15

1904

Jan. 5—Georgie Gardner, Boston.....D 15
Jan. 25—John Willie, Chicago.....D 6
Mar. 16—Sandy Ferguson, Hot Springs..W 20
Apr. 20—Gus Ruhlin, Philadelphia.....ND 6
May 20—Gus Ruhlin, Baltimore.....D 12

1905

Mar. 28—Jack Johnson, San Francisco..W 20
May 8—John Willie, Philadelphia.....ND 6
July 3—*Jack Root, Reno, Nev.....KO 12
*Listed by James J. Jeffries who refereed, as for his vacated heavyweight title.

1906

Jan. 15—Pat Callahan, Butte, Mont.....KO 2
Feb. 23—*Tommy Burns, Los Angeles....L 20
*Listed as for heavyweight title
May 3—Mike Schreck, New York.....ND 4

1907

Mar. 15—Harry Rogers, Hot Springs....KO 2
Apr. 1—Peter Maher, Hot Springs.....KO 2
May 30—Mike Schreck, Tonopah, Nev.
KO by 21

MARVIN HART, Kentucky

1908

Mar. 17—John Willie, Hot Springs.....WF 4
Oct. 9—Kid Hubert, Lexington, Ky.....D 12
Oct. 20—J. (Tn.) Sullivan, Boston.....WF 5
Nov. 14—John Willie, Philadelphia.....ND 6

1909

Mar. 12—Tony Ross, New Orleans.....WF 13
July 26—Mike Schreck, Terre Haute.KO by 4
Died Sept. 17, 1931, Fern Creek, Ky

TOMMY BURNS, Canada

TOMMY BURNS

(Noah Brusso)

Born, June 17, 1881, Hanover, Canada. Nationality, French-Canadian. Weight, 175 lbs. Height, 5 ft. 7 in.

1900

—Fred Thornton, Detroit .....KO 5
—Fred Thornton, Delray .....KO 5

1901

—Billy Walsh, Detroit .....KO 5
—Archie Steele, Detroit .....KO 2
—Ed Sholtreau, Detroit.....KO 1
—Billy Walsh, Detroit .....KO 6
—Dick Smith, Mt. Clemens .....W 10

1902

—Dick Smith, Mt. Clemens .....KO 9
—Reddy Phillips, Lansing.....KO 9
Sept. 19—Jack O'Donnell, Butler, Ind...KO 8
—Tom McCune, Detroit .....W 10
Nov. 29—Mike Schreck, Detroit .....L 10

1903

—Jim O'Brien, Delray .....W 10
Mar. 26—Dick Smith, Delray .....KO 2
Mar. 26—Reddy Phillips, Delray .....KO 3
—Harry Peppers, Detroit .....KO 2
—Tom McCune, Detroit .....KO 7
—Jimmy Duggan, Houghton.....KO 9
Oct. 25—Billy Moore, Houghton.....D 10
—Jack Hammond, S. Ste. Marie KO 3
—Jack Butler, S. Ste. Marie...KO 2
—Jack O'Donnell, Evanston....KO 11

1904

—Ben O'Grady, Detroit .....KO 3
—George Shrosbee, Chicago....KO 5
Feb. 27—Mike Schreck, Milwaukee.....D 6
Mar. 3—Tony Caponi, Chicago.....D 6
Mar. —Tony Caponi, Chicago .....W 6
—Joe Wardinski, Salt Lake City KO 1
Aug. 20—Cyclone Kelly, Tacoma.....KO 4
Sept. 16—Billy Woods, Seattle.....D 15
Oct. 7—Jack O'Brien, Milwaukee.....L 6
Dec. —Indian Joe, Ballard, Wash....KO 6

1905

Mar. 7—Twin J. Sullivan, Tacoma.....D 20
May 3—Dave Barry, Tacoma.....W 20
June 7—Hugo Kelly, Detroit.....D 10
July 28—Hugo Kelly, Los Angeles.....D 20
Aug. 31—Dave Barry, San Fran.....KO 20
Oct. 17—Twin J. Sullivan, Los Angeles..L 20

1906

Feb. 23—Marvin Hart, Los Angeles.....W 20
(Won heavyweight title)
*Mar. 28—Jim O'Brien, San Diego.....KO 1
*Mar. 28—Jim Walker, San Diego.....KO 1
*Same night.
Oct. 2—Jim Flynn, Los Angeles.....KO 15
Nov. 28—Phil. Jack O'Brien, Los Ang....D 20
(Title Bout)

1907

Jan. 10—Joe Grim, Philadelphia.....W 3
May 8—*Phil. Jack O'Brien, Los Ang...W 20
July 4—*Bill Squires, Colma, Cal.....KO 1
Dec. 2—*Gunner Moir, London, Eng...KO 10
*Title bout.

1908

Feb. 10—*Jack Palmer, London.....KO 4
Mar. 17—*Jem Roche, Dublin .....KO 1
Apr. 18—*Jewey Smith, Paris .....KO 5
June 13—*Bill Squires, Paris .....KO 8
Aug. 24—*Bill Squires, Sydney .....KO 13
Sept. 2—*Bill Lang, Melbourne .....KO 6
Dec. 26—**Jack Johnson, Sydney .....L 14
**Stopped by the police—Johnson won world heavyweight title.
*Title bout.

1910

Apr. 31—Bill Lang, Sydney, N.S.W.....W 20

1912

Aug. 8—Bill Rickard, Saskatoon, Sask...W 6

1913

Apr. 2—Arthur Pelkey, Calgary, Alta. ND 6

1914

Jan. 26—Battling Brant, Taft, Cal.....KO 4

1918

Sept. 19—Tex Foster, Pr. Rupert, B. C...KO 4

1920

July 16—Joe Beckett, London.....KO by 7
Ordained a minister in Coalinga, Cal., on Dec. 25, 1948.

JACK JOHNSON, Galveston, Texas

JACK JOHNSON

Born, March 31, 1878, Galveston, Tex. Nationality, American-Negro. Weight, 195 lbs. Height, 6 ft. ¼ in. Managed by Sam Fitzpatrick.

1899

Feb. 11—Jim McCormick, Galveston....D 7
Mar. 17—Jim McCormick, Galveston..WF 7
May 6—Klondike, Chicago .....KO by 5

1901

Feb. 25—Joe Choynski, Galveston..KO by 3
Mar. 7—John Lee, Galveston.....W 15
Apr. 12—Charley Brooks, Galveston...KO 2
May 6—Jim McCormick, Galveston...KO 2
May 28—Jim McCormick, Galveston....KO 7

June 12—Horace Miles, Galveston.....KO 3
June 20—Geo. Lawler, Galveston.....KO 10
June 25—Klondike, Galveston .....D 20

1902

Jan. 17—Frank Childs, Chicago.....D 6
Feb. 7—Dan Murphy, Waterbury.....KO 10
Feb. 22—Ed Johnson, Galveston.....KO 4
Mar. 7—Joe Kennedy, Oakland.....KO 4
Mar. 15—Joe Kennedy, San Fran.....KO 4
Apr. 6—Bob White .....W 15
May 1—Jim Scanlan .....KO 7
May 16—Jack Jeffries, Los Angeles....KO 5
May 28—Klondyke, Memphis .....KO 13
June 4—Billy Stift, Denver.....D 10
June 20—Hank Griffin, Los Angeles.....D 20
July 4—Hank Griffin, Los Angeles.....D 15
Sept. 3—Pete Everett, Victor, Col.....W 20
Sept. —Hank Griffin, Los Angeles.....D 20
Oct. 21—Frank Childs, Los Angeles....W 12
Oct. 31—Geo. Gardner, San Fran.....W 20
Dec. 5—Fred Russell, Los Angeles.....WF 8

1903

Feb. 5—Denver E. Martin, Los Angeles W 20
Feb. 27—Sam McVey, Los Angeles.....W 20
Apr. 16—Sandy Ferguson, Boston.....W 10
May 11—Joe Butler, Philadelphia.....KO 3
July 31—Sandy Ferguson, Phila. .....ND 6
Oct. 27—Sam McVey, Los Angeles.....W 20
Dec. 11—Sandy Ferguson, Colma, Cal...W 20

1904

Feb. 16—Black Bill, Philadelphia.....ND 6
Apr. 22—Sam McVey, San Francisco....KO 20
June 2—Frank Childs, Chicago.....W 6
Oct. 18—Denver Ed Martin, Los Angeles .....KO 2

1905

Mar. 28—Marvin Hart, San Francisco.....L 20
Apr. 25—Jim Jeffords, Philadelphia....KO 4
May 3—Black Bill, Philadelphia.....W 4
May 9—Walter Johnson, Philadelphia KO 3
May 9—Joe Jeannette, Philadelphia ND 6
June 26—Jack Monroe, Philadelphia....ND 6
July 13—Morris Harris, Philadelphia..KO 3
July 13—Black Bill, Philadelphia.....ND 6
July 18—Sandy Ferguson, Chelsea.....WF 7
July 24—Joe Grim, Philadelphia.....ND 6
Nov. 25—Joe Jeannette, Philadelphia..LF 2
Dec. 1—Yg. P. Jackson, Baltimore.....W 12
Dec. 2—Joe Jeannette, Philadelphia..ND 6

1906

Jan. 16—Joe Jeannette, N. Y. C.....ND 3
Mar. 15—Joe Jeannette, Baltimore.....W 15
Apr. 19—Black Bill, Wilkes-Barre.....KO 7
Apr. 26—Sam Langford, Chelsea.....W 15
June 18—Charlie Haghey, Gloucester....W 1
Sept. 20—Joe Jeannette, Philadelphia...ND 6
Nov. 8—Jim Jeffords, Lancaster, Pa.....W 6
Nov. 26—Joe Jeannette, Portland, Me.....D 10
Dec. 9—Joe Jeannette, Sharkey A. C., New York .....W 3

1907

Feb. 19—Peter Felix, Sydney, N. S. W...KO 1
Mar. 4—J. Lang, Melbourne, Aus.....KO 9
July 17—Bob Fitzsimmons, Phila.....KO 2
Aug. 28—Kid Cutler, Reading, Pa.....KO 1
Sept. 12—Sailor Burke, Bridgeport.....W 6
Nov. 2—Jim Flynn, San Francisco.....KO 11

1908

June —Al. McNamara, Plymouth.....W 4
July 31—Ben Taylor, Plymouth.....KO 8
Dec. 26—*Tommy Burns, Sydney.....W 14
*Won heavyweight title.

1909

Mar. 10—Victor McLaglen, Vancouver...W 6
May 19—P. Jack O'Brien, Philadelphia..ND 6
June 30—Tony Ross, Pittsburgh.....ND 6
Sept. 9—Al Kaufman, San Francisco..ND 10
Oct. 16—*Stanley Ketchel, Colma, Cal..KO 12
—Frank Moran, Pittsburgh.....Exh. 4
*Title bout.

1910

July 4—*James J. Jeffries, Reno, Nev...KO 15
*Title bout.

1912

July 4—*Jim Flynn, Las Vegas.....W 9
Police ordered bout stopped. Johnson received $30,000 for his end.
*Title bout.

1913

Nov. 28—*Andre Spoul, Paris .....KO 2
Johnson knocked Russian wrestler out when contest ended in a row.
Dec. 19—Jim Johnson, Paris.....D 10
*Title bout.

1914

June 27—*Frank Moran, Paris.....W 20
*Title bout.

1915

Apr. 5—Jess Willard, Havana, Cuba KO by 26
(Lost heavyweight title)

1916

Mar. 10—Frank Crozier, Madrid, Spain..W 10
Mar. 25—Arthur Gruhan, Madrid, Spain..W 10

1918

Apr. 3—Blink McCloskey, Madrid, Spain W 4

1919

Apr. 7—Tom Cowler, Mexico City.....D 10
—Cap. Bob Roper, Mexico City...W 10
—John Allen, Leavenworth.....KO 2
Sept. 28—Marty Cutler, Mexico.....KO 6
—Joe Boyken, Mexico.....KO 5

1920

Apr. 20—Ray Neal, Tiajuana, Mex.....ND 4
Nov. 25—Frank Owens, Leavenworth..KO 6
Nov. 25—T. J. Johnson, Leavenworth....W 5
Nov. 30—T. J. Johnson, Leavenworth..Exh. 6

1923

May 20—Jack Thompson, Havana.....ND 15
May 6—Farmer Lodge, Havana.....KO 4
Oct. 1—Battling Siki, Quebec.....Exh. 6

1924

Feb. 22—Homer Smith, Montreal.....W 10

1926

May 5—Pat Lester, Nogales, Tex.....W 15
May 30—Bob Lawson, Juarez, Mex.....WF 8
Died June 10, 1946, Raleigh, N. C.

JESS WILLARD, Kansas

JESS WILLARD

Born, December 29, 1881, Pottawatomie County, Kan. Weight, 250 lbs. Height, 6 ft. 6 in. Managed by Tom Jones.

1911

Knockouts: Ed. Burke, 3 rds.; Louis Fink, 3; Al Mandeno, 4; Joe Cavanaugh, 11; Bill Shiller, 4. Won: Frank Lyon, 10; Mike Comiskey, 10. Lost: Joe Cox (Willard claims he was warned not to box and retired), 5. Lost (foul): Louis Fink, 10.

1912

May 23—John Young, Ft. Wayne, Ind...KO 6
June 29—Frank Bowers, St. Charles, Ill..KO 3
July 2—John Young, So. Chicago, Ill...KO 5
July 29—Arthur Pelkey, New York.....ND 10
Aug. 19—Luther McCarthy, New York..ND 10
Dec 2—Sailor White, Buffalo, N. Y.....KO 1
Dec. 27—Soldier Kearns, New York.....KO 8

1913

Jan. 22—Frank Bauer, Ft. Wayne, Ind..KO 5
Mar. 5—Jack Leon, Ft. Wayne, Ind.....KO 4
May 20—Gunboat Smith, San Francisco..L 20
June 27—Charley Miller, San Francisco..D 4
July 4—Al William, Reno, Nev. .....W 8
Aug. 22—Bull Young, Vernon, Cal.....KO 11
Nov. 17—Geo. Rodel, Milwaukee.....ND 10
Nov. 24—Jack Reed, Ft. Wayne, Ind....KO 2
Dec. 3—Carl Morris, New York.....ND 10
Dec. 12—George Davis, Buffalo, N. Y....KO 2
Dec. 29—George Rodel, New Haven....KO 9

1914

Mar. 27—Tom MacMahon, Yngstwn., O...L 12
Apr. 13—Dan Daily, Buffalo .....KO 9
Apr. 28—George Rodel, Atlanta, Ga.....KO 6

1915

Apr. 5—Jack Johnson, Havana, Cuba..KO 26
Won World's heavyweight championship; referee, Jack Welch.

1916

Mar. 25—*Frank Moran, New York.....ND 10
Aug. 8—Soldier Kearns, Plattsburg..Exh. 2
*Title bout.

1918

July 4—Jim Golden, Ft. Riley, Kan...Exh. 10
July 18—Tim Logan, Chester, Pa.....Exh. 10

1919

July 4—Jack Dempsey, Toledo.....KO by 3
For heavyweight championship of the world. Willard received $100,000; Dempsey, $27,500.

1922

Exhibitions: Tom Kennedy, 2; Joe Bonds, 2; Scotty Messer, 2; Tom Barnson, 2; Frank Farmer, 3; Alden Schumacher, 3.

1923

May 12—Floyd Johnson, New York.....KO 11
July 12—Luis Firpo, Jersey City....KO by 8

1926

—Jimmy O'Gatty, New York...Exh. 3

JACK DEMPSEY

(William Harrison Dempsey)

Born, June 24, 1895, Manassa, Colo. Nationality, Irish-Scotch-American. Weight, 189 lbs. Height, 6 ft. 1 in. Managed by Frank Price, Jack Kearns.

Started fighting in 1914 as Kid Blackie.

1915-1916

Knockouts: Kid Hancock, 1; Billy Murphy, 1; Chief Gordon, 6; Johnny Person, 7; Anamas Campbell, 3; Joe Lions, 9; Fred Woods, 4; George Copelin, 7; Andy Malloy, 3; Two Round Gillian, 1; Jack Downey, 2; Boston Bear Cat, 1; Battling Johnson, 1; George Christian, 1; Jack Koehn, 4; Joe Bonds, 10; Dan Ketchell, 5; Bob York, 4. Won: Johnny Sudenberg, 10; Terry Keller, 10; Andre Anderson, 10; Wild Bert Kenney, 10; John Lester Johnson, 10. Draw: Jack Downey, 4; Johnny Sudenberg, 10; Andy Malloy, 20; Dick Gilbert, Salt Lake City, 10. Lost: Jack Downey, 4; Fighting Dick Gilbert, W, 10.

1917

Feb. 13—Jim Flynn, Salt Lake City—KO by 1
July 25—Willy Meehan, San Francisco...W 4
Aug. 1—Al. Norton, San Francisco....KO 1
Sept. 7—Willy Meehan, San Francisco...D 4
Sept. 19—Charley Miller, Oakland.....KO 1
Sept. 26—Bob McAllister, Oakland.....W 4
Oct. 2—Gunboat Smith, San Francisco..W 4
Oct. 16—Gunboat Smith, San Fran.....ND 4
Nov. 2—Carl Morris, San Francisco.....W 4

1918

Jan. 24—Homer Smith, Racine.....KO 1
Feb. 4—Carl Morris, Buffalo.....WF 6
Feb. 14—Jim Flynn, Fort Sheridan.....KO 1
Feb. 25—Bill Brennan, Milwaukee.....KO 6
Mar. 16—Bull Sadee, Memphis .....KO 1
Mar. 25—Tom Riley, Joplin.....KO 1
May 3—Billy Miske, St. Paul.....ND 10
May 22—Dan Ketchel, Excelsior Spr'gs..KO 2
May 29—Arthur Pelkey, Denver.....KO 1
July 1—Kid McCarthy, Tulsa.....KO 1
July 4—Bob Devere, Joplin.....KO 1
July 6—Porky Flynn, Atlanta.....KO 1
July 27—Fred Fulton, Harrison.....KO 1
Aug. 17—Terry Kellar, Dayton.....KO 5

JACK DEMPSEY, Manassa, Colo.

Sept. 13—Willy Meehan, San Francisco...L 4
Sept. 14—Jack Moran, Reno.....KO 1
Nov. 6—Battling Levinsky, Phila. ....KO 3
Nov. 18—Porky Flynn, Philadelphia...KO 1
Nov. 28—Billy Miske, Philadelphia.....ND 6
Dec. 16—Carl Morris, New Orleans....KO 1
Dec. 20—Clay Turner .....Exh. 4
Dec. 30—Gunboat Smith, Buffalo.....KO 2

1919

Jan. 22—Big Jack Hickey, Harrisburg..KO 1
Jan. 23—Kid Harris, Reading, Pa. .....KO 1
Jan. 29—Kid Henry, Easton, Pa.....KO 1
Feb. 13—Eddy Smith, Altoona, Pa.....KO 1
Apr. 2—Tony Drake, New Haven.....KO 1
July 4—Jess Willard, Toledo, O.....KO 3
Won Heavyweight championship.

1920

Mar. 5—Terry Keller, Los Angeles....Exh. 3
Sept. 6—*Billy Miske, Benton Harbor..KO 3
July 2—Two spar. pards., Denver, Col..KO
Dec. 14—*Bill Brennan, N. Y.....KO 12
*Title bout.

1921

July 2—*Georges Carpentier, Jer. Cy..KO 4
*Title bout.

1922

July 18—‡Elziar Rioux, Montreal.....KO 1
July —Jack Renault, Ottawa, Can...Exh. 3
Sept. 4—Jack Thompson, Mich. City..Exh. 2
Sept. 7—Andre Anderson, Mich. City..Exh. 2
Oct. 7—Jack Thompson, Boston.....Exh. 3
‡Dempsey stopped two other men in one round each in the same ring.

1923

July 4—*Tommy Gibbons, Shelby, Mont.W 15
Sept. 14—*Luis Firpo, New York.....KO 2

1924

Feb. 10—Dutch Seifert, Memphis..Exh. KO 1
Feb. 11—Martin Burke, New Or.....Exh. 2
Feb. 11—Tommy Marvin, New Or..Exh. KO 2
June 3—Rock Stragmalia, Los Angeles .....Exh. KO 2
June 3—Joe Ryan, Lon Angeles..Exh. KO 1
June 3—Eli Stanton, Los Angeles..Exh. KO 1

1925

Engaged in 8 exhibitions, KO'd Bill Larne, 2, and Ed Warner, 2.

1926

Feb. 8, knocked out Jack League, Tony Catalina, Cowboy Warner and Marty Cuyler, 1 round each, Memphis (exh.). Took on 6 opponents.
Feb. 12, boxed six opponents, knocking out four (exh.).
Sept. 23—Gene Tunney, Philadelphia....L 10
(Lost heavyweight title)

1927

July 21—Jack Sharkey, N. Y.....KO 7
Sept. 22—Gene Tunney, Chicago, Ill.....L 10
(Heavyweight title bout)

1931

Aug. 19—Jack Beasley, Reno, Nev.....KO 2
Aug. 24—Big Bill Hartwell, Port., Ore...KO 1
Aug. 24—Dave McRae, Portland, Ore.....KO 1
Aug. 24—Denny Lenhart, Port., Ore.....Exh. 2
Aug. 24—Bob Mariels, Part., Ore.....Exh. 2
Aug. 26—Denny Lenhart .....Exh. 2
Aug. 26—Bob Frazier .....Exh. 1
Aug. 26—Red Tingley .....Exh. 1
Aug. 28—Big Tom Sawyer, Vancouver..KO 1
Aug. 28—Tiny Lamar, Vancouver.....Exh. 1
Aug. 28—Del Wolfe, Vancouver.....Exh. 2
Aug. 31—Elgin Taylor, Spokane.....KO 1
Aug. 31—Dee Richmond, Spokane.....KO 1
Aug. 31—Big Bill Neering, Spokane.....KO 1
Aug. 31—Tony Talerico, Spokane.....KO 1
Aug. 31—Cyclone Thompson, Spokane..Exh. 2
Sept. 2—Tom Moore, Aberdeen.....KO 1
Sept. 2—Al Devaney, Aberdeen.....KO 1
Sept. 2—Denny Lenhart, Aberdeen....Exh. 2
Sept. 4—Jimmy Byrnes, Eugene., Or..Exh.
Sept. 7—Eddie Burns, Reno, Nev.....Exh. 2
Sept. 7—Sam Baker, Reno, Nev.....Exh. 1
Sept. 7—Red Tingley, Reno, Nev.....KO 2
Sept. 10—Marine Ranierie, Tacoma....Exh. 1
Sept. 10—George Richard, Tacoma.....Exh. 2
Sept. 10—Cyclone Thompson, Tacoma..Exh. 1
Sept. 10—Wayne Pitts, Tacoma.....Exh. 1
Sept. 14—Sailor Smith, Rock Spgs., Wyo.KO 1
Sept. 14—Joe Ferguson, Rock Spgs....Exh. 2
Sept. 14—Del Baxter, Rk. Spgs., Wyo...Exh. 2
Sept. 14—Bud Doyle, Rk. Spgs., Wyo...Exh. 2
Sept. 15—Jackie Silvers, Salt Lake City .....Exh. KO 1
Sept. 15—Bill Longston, Salt Lake City .....Exh. KO 1
Sept. 16—Del Baxter, Logan, Utah.....Exh. 1
Sept. 16—Batt. Lamoreaux, Logan, Utah .....Exh. 1
Sept. 16—Cyclone Workman, Logan, Utah .....Exh. 1
Sept 16—George Nelson, Logan, Utah..Exh. 1
Sept. 17—Jack Smith, Boise, Idaho....Exh. 1
Sept. 17—Hank Potter, Boise, Idaho....Exh. 1
Sept. 17—Lewis O'Connely, Boise Idaho .....Exh. 2
Sept. 17—Batt. Lamoreaux, Boise, Idaho .....Exh. 1
Sept. 17—Mick. McCafferty, Boise, Idaho .....Exh. 1
Nov. 6—Jack Riley, Provo, Utah.....KO 1
Nov. 6—Jack Carroll, Provo, Utah....Exh.
Nov. 6—Del Baxter, Provo, Utah.....Exh.
Nov. 9—Tommy Davenport, Des Moines, Ia. .....W 2
Nov. 9—Elijah Lee, Des Moines, Ia....KO 1
Nov. 9—Happy Shade, Des Moines, Ia...W 3
Nov. 11—Bearcat Wright, Omaha.....W 4
Nov. 13—Pete Wistort, Moline, Ill.....W 2
Nov. 13—Geo. Neron, Moline, Ill.....W 2
Nov. 18—Jack Roper, Kan. City, Mo. Exh. 2
Nov. 18—Charlie Belanger, Kansas City, Mo. .....Exh. 2
Nov. 20—Angus Snyder, Wichita, Kas...KO 1
Nov. 23—Babe Hunt, Tulsa, Okla..Exh. ND 4
Nov. 27—Rufino Alvarez, Phoenix.....KO 1
Nov. 27—Ernie Musick, Phoenix.....KO 1
Nov. 27—Jimmy Long, Phoenix.....KO 1
Dec. 4—Johnny Korando, Fargo, N. D..KO 1
Dec. 4—Swede Grantsburg, Fargo.....KO 1
Dec. 4—Charley Retzlaff, Fargo.....Exh. 1
Dec. 7—Pat McLaughlin, Duluth..Exh. W 1
Dec. 7—Szymka Zabuil, Duluth....Exh. W 1
Dec. 7—Charley Retzlaff, Duluth.....W
Dec. 12—Art Laskey, St. Paul, Minn.....W 2
Dec. 12—Jack Roper, St. Paul, Minn.....W 1
Dec. 12—Angus McDonald, St. Paul.....W 1
Dec. 15—Charley Belanger, Winnepeg..Exh. 2
Dec. 15—Stan Trojack, Winnipeg.....Exh. 1
Dec. 15—Angus McDonald, Winnipeg..Exh. 1
Dec. 18—Herman Raschke, Sioux Falls..KO 1
Dec. 18—Louis Zack, Sioux Falls, S. D...W 2
Dec. 18—Chas. Pailson, Sioux Falls, S. D.KO 1

1932

Feb. 1—Bad News Johnson, Stockton, Cal. .....KO 3
Feb. 1—Wally Hunt, Stockton, Cal.....KO 1
Feb. 8—Buck Everett, Milwaukee.....W 2
Feb. 8—Jack Roper, Milwaukee.....W 2
Feb. 11—K. O. Christner, Cleveland....KO 3
Feb. 15—George Kohler, Flant.....KO 1
Feb. 15—Pat McLaughlin, Flint.....KO 1
Feb. 18—King Levinsky, Chicago.....Exh. 4
Feb. 23—Frankie Wine, Louisville, Ky. Exh. 4
Feb. 29—Jack Phillips, Dayton, O.....KO 1
Feb. 29—Pat Sullivan, Dayton, O.....KO 1
Mar. 3—George Trenkle, Cincinnati..Exh. 2
Mar. 3—Ray Vanzke, Cincinnati.....Exh. 2
Mar. 7—Johnny Chick, Columbus.....KO 1
Mar. 7—Eddie Anderson, Columbus...KO 1
Mar. 10—Hank Hankinson, Akron, O...KO 2
Mar. 10—Tiny Powell, Akron, O.....KO 2
Mar. 12—Tim Charles, Toledo, O...Exh. W 2
Mar. 12—Jack O'Dowd, Toledo, O...Exh. W 2
Mar. 16—Big Ed Williams, Clarksburg, W. Va. .....KO 1
Mar. 16—Freddie Taylor, Clarksburg...KO 1
Mar. 18—Billy Miles, Huntington, W. Va. .....KO 1
Mar. 18—Jack Kearns, Hunt'gt'n, W. Va..W 2
Mar. 21—Joe Doctor, Toronto, Ont.....W 4
Mar. 31—Babe Hunt, Detroit.....Exh. 4

1940

July 1—Cowboy Luttrell, Atlanta.....KO 2
July 15—Bull Curry, Detroit.....KO 2
July 29—Ellis Bashara, Charlotte, N. C..KO 2
Retired to referee boxing and wrestling.

1942

Enlisted in U. S. Coast Guard and was commissioned a Lieut. Commander.

GENE TUNNEY, New York, N. Y.

GENE TUNNEY

(James Joseph Tunney)

Born, May 25, 1898, New York City. Weight, 190 lbs. Height, 6 ft. ½ in. Managed by Doc. Bagley and later by Billy Gibson.

1917-1918

Engaged in seven professional bouts (including one with Bobby Dawson and two with K. O. Jaffe) before enlisting in U. S. Marines in May, 1918.

1919

Won A. E. F. light-heavyweight championship in France, defeating K. O. Sullivan and Ted Jamieson in final rounds. Also defeated A. E. F. heavyweight champion, Bob Martin, in special 4-round bout.

Nov. 14—Dan Dowd, Bayonne, N. J.....ND 8
Dec. 15—Bob Pierce, Jersey City.....KO 2

1920

Jan. —Whitey Allen, Jersey City....KO 2
Feb. —K. O. Sullivan, Newark .....KO 1

Mar. —Jim Monahan, Jersey City....KO 1
Mar. —Ed Kinley, Jersey City.....KO 5
Apr. —Al Roberts, Newark .....KO 7
June —Jeff Madden, Jersey City.....KO 2
July —Ole Anderson, Jersey City....KO 3
Oct. 7—Paul Sampson, Paterson .....ND 8
Oct. 22—Sgt. Ray Smith, Camden .....KO 2
Nov. 25—Leo Houch, Philadelphia .....ND 6
Dec. —Leo Houck, Jersey City.....ND 8

1921

June 30—Young Ambrose, N. Y. C.....KO 1
July 2—Soldier Jones, Jersey City.....KO 7
Aug. 16—Martin Burke, N. Y. C.....W 10
Aug. 29—Eddie Joseph, N. Y. C.....W 12
Sept. 15—Herbert Crossley, N. Y. C.....W 7
Oct. 15—Jack Burke, N. Y. C.....KO 2
Nov. 22—Wolf Larsen, N. Y. C.....KO 7
Dec. 23—Eddie O'Hare. N. Y. C. .....KO 6

1922

Jan. 13—Battling Levinsky, N. Y. C.....W 12
Won American light heavyweight title.
Feb. 11—Jack Clifford, N. Y. C.....KO 6
Feb. 14—Whitey Wenzel, Philadelphia...KO 4
Mar. 3—Fay Keiser, Grand Rapids.....ND 10
Apr. 10—Jack Burke, Pittsburgh.....KO 9
May 24—Harry Greb, N. Y. C.....L 15
Lost light heavyweight title.
July 7—Fay Keiser, Rockaway.....W 12
Aug. 4—Ray Thompson, Long Branch...KO 3
Aug. 17—Charlie Weinert, Newark.....ND 12
Aug. 24—Tommy Loughran, Phila. .....ND 8
Oct. 25—Chuck Wiggins, Boston.....W 10
Nov. 3—Jack Hanlon, N. Y. C.....KO 1
Nov. 29—Charlie Weinert, N. Y. C.....KO 4

1923

Jan. 29—Jack Renault, Philadelphia...NC 4
Feb. 3—Chuck Wiggins, N. Y. C.....W 12
Feb. 23—Harry Greb, N. Y. C.....W 15
Won American light heavyweight title.
May 7—Jack Clifford, Detroit.....KO 8
May 16—Jimmy Delaney, Chicago.....ND 10
July 31—Dan O'Dowd, Long Island.....W 12
Dec. 10—Harry Greb, N. Y. C.....W 15
(Title bout)

1924

Jan. 15—Harry Foley, Grand Rapids...ND 10
Jan. 16—Harry Foley, Grand Rapids....ND 10
Jan. 24—Ray Thompson,
Lakeworth, Fla. .....KO 2
Feb. 15—Martin Burke, New Orleans....W 15
Mar. 17—Jimmy Delaney, St. Paul.....ND 10
June 26—Erminio Spalla, N. Y. C.....KO 7
July 24—Georges Carpentier, N. Y. C....KO 15
Aug. 18—Joe Lohman, Columbus, O.....W 8
Sept. 17—Harry Greb, Cleveland.....ND 10
Oct. 27—Harry Foley, Memphis.....KO 1
Nov. 10—Buddy McHale, Memphis.....KO 2
Dec. 8—Jeff Smith, New Orleans.....ND 15

1925

Mar. 27—Harry Greb, St. Paul.....ND 10
June 5—Tommy Gibbons, N. Y. C.....KO 12
July 3—Ital. Jack Herman, Kan. City KO 2
Sept. 25—Bartley Madden, Minneapolis KO 3
Nov. 18—Johnny Risko, Cleveland.....W 12

1926

Sept. 23—*Jack Dempsey, Philadelphia...W 10
*Tunney won world heavyweight title.

1927

Sept. 22—Jack Dempsey, Chicago.....W 10
(Heavyweight title bout)
Referee: Dave Barry; receipts, $2,658,660; Tunney's share, $990,000; Dempsey's share, $447,500. Attendance: 104,943.

1928

July 26—Tom Heeney, N. Y. C.....KO 11
(Heavyweight title bout)

1941

Appointed Commander, U. S. Naval Aviation and Commissioned Chief Recreation Officer in U. S. Navy.

MAX SCHMELING

Born, Sept. 28, 1905, Klein Luckaw (Brandenburg) Germany. Weight, 196 lbs. Height, 6 ft. 1 in. Managed by Arthur von Bulow and Joe Jacobs.

1924

Aug. 2—Czapp, Dusseldorf .....KO 6
Sept. 19—Vanderryver, Kolnege.....KO 3

MAX SCHMELING, Hamburg, Germany

Sept. 20—Louis Dyisburg, Bichum.....KO 1
Oct. 4—Rocky Knight, Kolnege.....W 8
Oct. 10—Max Diekmann, Berlin....KO by 4
Oct. 31—Fred Hammer, Kolnege.....KO 3
Dec. 4—Breur, Kolnege .....KO 1
Dec. 17—Battling Mather, Dusseldorf...KO 3
Dec. 21—Hartig, Berlin .....KO 1
Dec. 26—Jimmy Lygget, Berlin.....WF 2

1925

Jan. 14—Joe Mehling, Berlin.....W 6
Jan. 18—Johnny Kloudts, Kolnege.....KO 2
Mar. 1—Randoll, Kolnege .....KO 3
Mar. 14—Alf Baker, Kolnege .....KO 3
Apr. 3—Jimmy Lygget, Berlin.....D 8
Apr. 28—Fred Hammer, Bonn.....W 8
June 14—Randall, Brussels .....D 10
May 9—Jack Taylor, Kolnege.....L 10
Aug. 28—Larry Gains, Kolnege.....KO by 2
Nov. 8—Compere, Kolnege .....W 8

1926

Feb. 12—Max Diekmann, Berlin.....D 8
(For light-heavyweight title of Germany)
Mar. 19—W. Louis, Cologne.....KO 1
July 13—A. Vongohr, Berlin .....KO 1
Aug. 24—Max Diekmann, Berlin.....D 8
(German Light Heavyweight title)
Oct. 1—Hermann van t'Hoff, Berlin...WF 8

1927

Jan. 23—Wilms, Breslau .....KO 8
Jan 27—Jack Stanley, Berlin.....KO 8
Feb. 4—Mehling, Dresden.....KO 3
Mar. 12—Sebillo, Dortmund.....KO 2
Apr. 8—Francis Charles, Berlin.....KO 8
Apr. 26—Stanley Glen, Hambnurg.....KO 1
May 8—Robert Larsen, Frankfort.....W 10
May 17—Paillaux, Hamburg.....KO 3
June 19—Fernard Delarge, Dortmund...KO 14
July 31—Jack Taylor, Hamburg.....W 10
Aug. 7—W. Westbrook, Essen.....KO 1
Aug. 24—Max Diekmann, Berlin.....KO 1
Sept. 3—Robert Larsen, Berlin.....KO 4
Oct. 1—L. Clement, Dortmund.....KO 6
Nov. 6—Hein Domgoergen, Leipzig....KO 7
(European Light Heavyweight title)
Dec. 2—Gypsy Daniels, Frankfort.....W 10

1928

Jan. 6—Michele Bonaglia, Berlin.....KO 1
Feb. 25—Gypsy Daniels, Frankfort KO by 1
Mar. 11—Ted Moore, Dortmund .....W 10
Apr. 4—Franz Diener, Berlin.....W 15
(German Heavyweight title)
Nov. 23—Joe Monte, N. Y. C. .....KO 5

1929

Jan. 4—Joe Sekyra, N. Y. C.....W 10
Feb. 7—Pietro Corri, Newark .....KO 1

Feb. 1—Johnny Risko, N. Y. C.....KO 9
June 27—Paolino Uzcudun, N. Y. C.....W 15

1930

June 12—Jack Sharkey, N. Y. C.....WF 4
(Won vacant World's Heavyweight Championship)

1931

July 3—Young Stribling, Cleveland...KO 15
(Title Bout)

1932

June 21—Jack Sharkey, Long Island.....L 15
(Lost Heavyweight Title)
Sept. 26—Mickey Walker, Long Island..KO 8

1933

June 8—Max Baer, N. Y. C.....KO by 10

1934

Feb. 13—Steve Hamas, Philadelphia .....L 12
May 13—Paolino Uzcudun, Barcelona....D 12
Aug. 26—Walter Neusel, Hamburg.....KO 8

1935

Mar. 10—Steve Hamas, Hamburg.....KO 9
July 7—Paolino Uzcudun, Berlin.....W 12

1936

June 19—Joe Louis, N. Y. C.....KO 12

1937

Dec. 14—Harry Thomas, N. Y. C.....KO 8

1938

Jan. 30—Ben Foord, Hamburg.....W 12
Apr. 16—Steve Dudas, Hamburg.....KO 5
June 22—Joe Louis, N. Y. C.....KO by 1
(World Heavyweight title)

1939

July 2—Adolf Heuser, Stuttgart, Germany .....KO 1

1941

Joined Germany Army and was assigned to Parachute Troops. Injured in Battle of Crete.

1947

Returned to ring after absence of eight years.
Sept. 28—Werner Vollmer, Frankfurt...KO 7
Dec. 7—Han Joachim Dreagestein, Hamburg .....W 10

1948

May 23—Walter Neusel, Hamburg.....L 10
Oct. 2—Han Joachim Dreagestein, Kiel .....KO 9
Oct. 31—Richard Vogt, Berlin.....L 10

JACK SHARKEY

(Joseph Paul Zukauskas)

Born, Oct. 6, 1902, Binghamton, N. Y. Weight, 196 lbs. Height, 6 ft. Managed by Johnny Buckley.

1924

—Billy Muldoon, Boston .....KO 1
—Pat Hace, Boston .....KO 2
—Dan Lucas, Boston.....KO 2
Mar. 18—Eddie Record, Boston .....L 10
Apr. 25—Eddie Record, Boston .....KO 7
June 23—Floyd Johnson, Boston .....W 10
—Al Roberts, Boston .....W 10
July 15—Homer Smith, Boston .....W 12
Aug. 20—Young Jack Johnson, Bangor .....KO 6
Aug. 29—Romero Rojas, Boston ....KO by 8
Nov. 5—Jimmy Maloney, Boston .....L 10
Dec. 15—Charley Weinert, Newark....ND 12

1925

Jan. 8—Jack DeMave, N. Y. C.....W 10
Jan. 20—Sully Montgomery, Boston.....W 10
Feb. 10—Charlie Weinert, Boston.....L 10
Apr. 7—Jack Renault, Boston.....W 10
May 25—George Cook, Boston.....W 10
June 5—Jim Maloney, Boston.....WF 9
July 31—King Solomon, Boston.....W 10
Aug. 17—Bud Gorman, Boston.....L 10
Sept. 17—Johnny Risko, Boston.....W 10
Dec. 11—Jim Maloney, Boston.....W 10

1926

Jan. 18—Joe Lawson, Hartford, Conn...KO 2
Feb. 12—Eddie Huffman, N. Y. C.....W 10
Apr. 1—King Solomon, Boston.....W 10
Apr. 19—Pat McCarthy, Boston.....W 10
June 25—Bud Gorman, Boston.....WF 2

JACK SHARKEY, Boston, Mass.

Sept. 13—Orlando Reverberi, Newark...KO 3
Sept. 21—George Godfrey, Boston.....W 10
Oct. 12—Harry Wills, Brooklyn.....WF 13
Dec. 15—Homer Smith, Syracuse.....KO 7

1927

Mar. 3—Mike McTigue, N. Y. C.....KO 12
May 20—Jim Maloney, N. Y. C.....KO 5
July 21—Jack Dempsey, N.Y.C.....KO by 7

1928

Jan 13—Tom Heeney, N. Y. C.....D 10
Mar. 12—Johnny Risko, N.Y.C.....L 15
Apr. 30—Jack Delaney, N. Y. C.....KO 1
June 21—Leo Gates, St. Louis.....KO 3
Dec. 10—Arthur DeKuh, Boston.....W 10

1929

Jan. 25—K. O. Christner, N. Y. C.....W 10
Feb. 27—Young Stribling, Miami Beach..W 10
Sept. 26—Tommy Loughran, N. Y. C.....KO 3

1930

Feb. 28—Phil Scott, Miami Beach.....KO 3
June 11—Max Schmeling, N. Y. C.....LF 4
(For Vacant World's Heavyweight Title)

1931

July 22—Mickey Walker, N. Y.....D 15
Oct. 12—Primo Carnera, N. Y.....W 15

1932

June 21—Max Schmeling, N. Y. C.....W 15
(Won Heavyweight Title)

1933

June 29—Primo Carnera, N. Y.....KO by 6
(Lost Heavyweight Title)
Sept. 18—King Levinsky, Chicago.....L 10
Sept. 27—Tommy Loughran, Phila.....L 15

1935

Nov. 22—Unknown Winston, Boston...KO 2

1936

Feb. 7—Tony Shucco, Boston.....L 10
Apr. 14—Tony Shucco, Boston.....D 10
June 25—Phil Brubaker, Boston.....W 10
Aug. 18—Joe Louis, N. Y. C.....KO by 3

PRIMO CARNERA

Born, October 26, 1906, Sequals, Italy. Nationality, Italian. Weight, 254 pounds. Height, 6 ft. 5¾ in. Managed by Leon See in Europe; Louis Soreci and Bill Duffy, in United States.

1928

Sept. 12—Leon Sebilo, Paris.....KO 2
Sept. 25—Joe Thomas, Paris.....KO 3
Oct. 30—Luigi Ruggirello, Paris.....KO 4
Nov. 25—Islas Epifanio, Milan.....W 10
Dec. 1—Constant Barrick, Paris.....KO 3

PRIMO CARNERA, Sequals, Italy

1929

Jan. 18—Ernst Roseman, Berlin.....W 8
Apr. 28—Franz Diener, Leipzig.....Disq. 1
May 22—Moise Bouquillon, Paris.....W 10
May 30—Marcel Nilles, Paris.....KO 3
June 26—Jack Humbeck, Paris.....KO 6
Aug. 14—Jose Lete, St. Sebastian.....W 10
Aug. 25—Joe Thomas, Marseilles.....KO 4
Aug. 30—Nicolaieff, Dieppe.....KO 1
Sept. 18—Herman Jaspers, Paris.....KO 3
Oct. 17—Jack Stanley, London.....KO 1
Nov. 18—Young Stribling, London....W-F 4
Dec. 7—Young Stribling, Paris.....L-F 7
Dec. 17—Franz Diener, London.....KO 6

1930

Jan. 24—Big Boy Peterson, New York...KO 1
Jan. 31—Elziar Rioux, Chicago.....KO 1
Feb. 6—Cowboy Bill Owens, Newark...KO 2
Feb. 11—Buster Martin, St. Louis Mo...KO 2
Feb. 12—Jim Sigman, Memphis, Tenn...KO 1
Feb. 17—Man Mountain Erickson, Oklahoma City, Okla.....KO 2
Feb. 17—Farmer Lodge, New Orleans...KO 2
Mar. 3—Roy Ace Clark, Philadelphia...KO 6
Mar. 11—Sully Montgomery, Memphis...KO 2
Mar. 17—Chuck Wiggins, St. Louis, Mo...KO 2
Mar. 20—Frank Zavita, Jacksonville....KO 1
Mar. 26—George Trafton, Kansas City...KO 1
Mar. 28—Jack McAuliffe, Denver.....KO 1
Apr. 7—Neil Clisby, Los Angeles.....KO 2
Apr. 14—Leon Chevalier, Oakland.....KO 6
Apr. 22—Sam Baker, Portland, Ore.....KO 1
June 5—K. O. Christner, Detroit.....KO 4
June 23—George Godfrey, Phila.....W-F 5
July 17—Bearcat Wright, Omaha.....KO 4
July 29—George Cook, Cleveland.....KO 2
Aug. 30—Riccardo Bertazollo, Atlan. C..KO 3
Sept. 8—Pat McCarthy, Newark.....KO 2
Sept. 18—Jack Gross, Chicago.....KO 4
Oct. 7—Jimmy Maloney, Boston.....L 10
Nov. 20—Paolino Uzcudun, Barcelona....W 10
Dec. 18—Reggie Meen, London.....KO 2

1931

Mar. 5—Jimmy Maloney, Miami.....W 10
June 15—Pat Redmond, Brooklyn.....KO 1
June 26—Umberto Torrianni, Buffalo...KO 2
June 30—Bud Gorman, Toronto, Ont....KO 2
July 24—Knute Hansen, Rochester.....KO 1
Aug. 4—Roberto Roberti, Newark.....KO 3
Aug. 6—Armando De Carlos, Wilmington, Del. .....KO 2
Oct. 12—Jack Sharkey, N. Y. C.....L 15
Nov. 19—King Levinsky, Chicago.....W 10
Nov. 27—Vittorio Campolo, N. Y. C....KO 2

1932

Jan. 25—Moise Bouquillon, Paris.....KO 2
Feb. 5—Ernest Guehring, Berlin, Ger...W 5
Feb. 29—Pierre Charles, Paris.....W 10
Mar. 23—George Cook, London, Eng...KO 4
Apr. 7—Don McCorkindale, London...W 10
Apr. 29—Maurice Griselle, Paris.....KO 10
May 15—Hans Schoenrath, Milan, Italy KO 3
May 30—Larry Gains, London, Eng.....L 10
July 20—Jack Gross, N. Y. C.....KO 7
July 28—Jerry Pavelec, W. New York, N. J. .....KO 5
Aug. 2—Hans Birkie, N. Y. C.....W 10
Aug. 16—Stanley Poreda, Newark .....L 10
Aug. 19—Jack Gagnon, Tiverton, R. I...KO 1
Sept. 1—Art Lasky, St. Paul .....W 10
Oct. 7—Ted Sandwina, Tampa .....KO 4
Oct. 17—Jack Taylor, Louisville.....KO 2
Nov. 4—Les Kennedy, Boston.....KO 3
Nov. 18—Jose Santa, N. Y. C.....KO 6
Dec. 2—John Schwake, St. Louis.....KO 7
Dec. 9—King Levinsky, Chicago.....W 10
Dec. 13—Big Boy Peterson, Gr. Rapids..KO 2
Dec. 16—K. O. Christner, Omaha.....KO 4
Dec. 19—Jim Merriott, Tulsa.....KO 1
Dec. 29—Jack League, San Antonio.....W 6
Dec. 30—Jack Spence, Dallas.....KO 1

1933

Feb. 10—Ernie Schaaf, N. Y. C.....KO 13
June 29—Jack Sharkey, N. Y. C.....KO 6
(World's Heavyweight Title)
Oct. 22—Paolino Uzcudun, Rome, Italy..W 15
(Title Bout)

1934

Mar. 1—Tommy Loughran, Miami.....W 15
(Title Bout)
June 14—Max Baer, N. Y. C.....KO by 11
(Lost World's Heavyweight Title)
Nov. 24—Vittorio Campolo, B. Aires.....W 12

1935

Jan. 4—Cecil Harris, Montevideo....Exh. 4
Jan. 4—Julia Patega, Montevideo....Exh. 4
Jan. 13—Seal Harris, Sao Paulo, Braz..KO 7
Jan. 22—Ervin Klausner, Rio de Jan...KO 6
Mar. 15—Ray Impellitiere, N. Y. C.....KO 9
June 25—Joe Louis, N. Y. C.....KO by 6
Nov. 1—Walter Neusel, N. Y. C.....KO 4
Nov. 24—Ford Smith, Philadelphia.....W 10
Dec. 9—Big Boy Brackey, Buffalo....KO 4

1936

Mar. 6—Isidoro Gastanaga, N. Y. C....KO 5
Mar. 16—Leroy Haynes, Phila.....KO by 3
Mar. 27—Leroy Haynes, Brooklyn..KO by 9

1937

Nov. 18—Tony Duneglio, Paris.....L 10
Dec. 13—Josef Zupan, Budapest....KO by 2

1943

Joined Italian Sniper Brigade to aid Allies.

1946

May 13—Luigi Musina ....L 10

MAX BAER

Born, February 11, 1909, Omaha, Nebraska. Nationality, German-Jewish-Scotch. Weight, 220 pounds. Managed by Ancil Hoffman.

1929

Chief Cariboo, KO 2 rds. Tillie Taverna, KO 1 rd. Sailor Leeds, KO 1 rd. Al Ledford, KO 2 rds. Al Ledford, KO 2 rds. Frank Rujenski, KO 3 rds. George Carroll, KO 1 rd. Chief Cariboo, KO 1 rd. Alec Rowe, KO 1 rd. Tillie Taverna, KO 2 rds. Chet Shandell, KO 2 rds. Tony Fuente, KO 1 rd. Benny Hill, W 4 rds. Benny Hill, W 4 rds. Natie Brown, W 6 rds. Jack McCarthy, LF 3 rds.

1930

Jan. 15—Tiny Abbott, Oakland.....L 3
Jan. 29—Tiny Abbott, Oakland.....KO 6
Apr. 6—Jack Stewart, Oakland.....KO 2
Apr. 22—Ernie Owens, Los Angeles.....W 10
May 7—Tom Toner, Oakland.....KO 6
May 28—Jack Linkhorn, Oakland.....KO 1
June 11—Buck Weaver, Oakland.....KO 1
June 25—Ernie Owens, Oakland.....KO 3
July 15—Les Kennedy, Los Angeles.....L 10
Aug. 11—K. O. Christner, Oakland....KO 2
Aug. 25—Frankie Campbell, San Fran...KO 5
(Campbell died after the fight)
Dec. 19—Ernie Schaaf, N. Y. C.....L 10

MAX BAER, Livermore, Calif.

1931

Jan. 16—Tom Heeney, N. Y. C.....KO 3
Feb. 6—Tommy Loughran, N. Y. C.....L 10
Apr. 7—Ernie Owens, Portland, Ore...KO 2
May 5—Johnny Risko, Cleveland.....L 10
July 4—Paulino Uzcudun, Reno.....L 20
Sept. 23—Jack Van Noy, Oakland.....KO 8
Oct. 21—Jose Santa, Oakland.....KO 10
Nov. 10—Johnny Risko, San Francisco..W 10
Nov. 23—Les Kennedy, Oakland.....KO 3
Dec. 30—Arthur DeKuh, Oakland.....W 10

1932

Jan. 29—King Levinsky, N. Y. C.....W 10
Feb. 22—Tom Heeney, N. Y. C.....W 10
Apr. 11—Walter Cobb, Oakland.....KO 4
Apr. 26—Paul Swiderski, Los Angeles..KO 7
July 4—King Levinsky, Reno.....W 20
Aug. 31—Ernie Schaaf, Chicago.....W 10
Sept. 26—Tuffy Griffith, Chicago.....KO 7

1933

June 8—Max Schmeling, N. Y. C.....KO 10

1934

June 14—Primo Carnera, N. Y. C.....KO 11
(For Heavyweight Championship of the World)
Dec. 6—Johnny Miles, Des Moines..Exh. W 4
Dec. 28—King Levinsky, Chicago..Exh. KO 2

1935

Jan. 4—Babe Hunt, Detroit.....Exh. 4
Jan. 10—Dick Madden, Boston.....Exh. 4
Jan. 21—Tony Cancela, Tampa.....Exh. 4
Jan. 28—Jimmy Malone, Miami.....Exh. 4
Apr. 10—Ed Will, Grand Rapids.....Exh. 4
Apr. 23—Eddie Simms, Cleveland.....ND 4
June 13—James J. Braddock, N. Y. C.....L 15
(Lost Heavyweight Championship of the World)
Sept. 24—Joe Louis, N. Y. C.....KO by 4

1936

June 15—Tony Souza, Salt Lake City....W 6
June 17—Bob Frazier, Boise.....KO 2
June 24—Wilson Dunn, San Antonio....KO 3
July 2—Buck Rodgers, Dallas.....KO 3
July 13—Jimmy Merriott, Okla. City...KO 2
July 16—Junior Munsell, Tulsa.....KO 5
July 24—Bob Williams, Ogden.....KO 1
Aug. 19—James J. Walsh, Vancouver..KO 1
Aug. 29—Al Franksco, Lewiston.....KO 2
Aug. 31—Don Baxter, Coeur D'Alene..KO 1
Sept. 1—Cecil Myart, Portland.....W 6
Sept. 2—Al Gaynor, Twin Falls.....KO 1
Sept. 3—Soldier Franks, Provo.....KO 1
Sept. 8—Sammy Evans, Cheyenne.....KO 3
Sept. 14—Bearcat Wright, Des Moines...W 6
Oct. 6—Tim Charles, Evansville.....KO 4
Oct. 8—Art Oliver, Platteville.....L 6
Oct. 19—Dutch Weimer, Toronto.....KO 2

1937

Apr. 15—Tommy Farr, London.....L 12
May 27—Ben Foord, London.....KO 9
Oct. 6—Nash Garrison, Oakland..Exh. W 4

1938

Mar. 11—Tommy Farr, N. Y. C.....W 15
Oct. 27—Hank Hankinson, Honolulu..KO 1

1939

June 1—Lou Nova, N. Y. C.....KO by 11
Sept 4—Ed Murphy, Omaha.....KO 1
Sept. 18—Babe Ritchie, Lubbock, Tex...KO 2
Apr. 6—Nash Garrison, Oklahoma.....W 4

1940

July 2—Tony Galento, Jersey City....KO 8
Sept. 26—Pat Comiskey, Jersey City....KO 1

1941

Apr. 4—Lou Nova, N. Y. C.....KO by 8

1942

In U. S. Army.

JAMES J. BRADDOCK

Born, December 6, 1905, New York City, N. Y. Weight, 192 pounds. Height, 6 ft. 2 in. Nationality, Irish-American. Managed by Joe Gould.

1926

Knockouts: Walter Westman, 3 rds.; Leo Dobson, 1; Carl Besheerl, 2; Jim Pearson, 2; Gene Travers, 1; Mike Rock, 1; Ray Kennedy, 1; Phil Weisberger, 1; Carmine Gaggiano, 1; Jack O'Day, 1; William Daily, 1. Won: Lew Barbar, 6; Al Seattle, 6; Joe Hudson, 6. No decision: Al Seattle, 6.

1927

Knockouts: Johnny Alberts, 3 rds.; George La Rocco, 1; Tom McKiernan, 2; Frankie Lennon, 3; Stanley Simmons, 1. No decision: Doc Conrad, 6; Paul Cavalier, 10; Herman Heller, 10. Decision: George La Rocco, 6; Joe Monte, 10. Won: Jimmy Francis, 10; Jack Stone, 10; George La Rocco, 6; Jack Nelson, 6; Lew Barba, 6; Nick Fadil, 6; Vic McLaughlin, 10; Jimmy Francis, 10.

1928

Jan. 27—Paul Swiderski, Newark.....W 10
Mar. 17—Jack Darnell, N. Y. C.....KO 4
May 12—Jimmy Francis, N. Y. C.....W 10
June 7—Joe Monte, N. Y. C.....D 10
June 27—Billy Vidabeck, West N. Y., N. J.....ND 10
July 25—Nando Tassi, N. Y. C.....D 10

JAMES J. BRADDOCK
Bergen, New Jersey

Aug. 8—Joe Sekyra, N. Y. C.....L 10
Oct. 17—Pete Latzo, Newark.....W 10
Nov. 30—Tuffy Griffiths, N. Y. C.....KO 2

1929

Jan. 18—Leo Lomski, N. Y. C.....L 10
Feb. 4—George Gemas, Newark.....KO 1
Mar. 11—Jimmy Slattery, N. Y. C.....KO 9
Apr. 22—Eddie Benson, Buffalo.....KO 1
July 18—Tommy Loughran, N. Y. C.....L 15
(For Light-heavy title)
Aug. 27—Yale Okun, Los Angeles.....L 10
Nov. 15—Maxie Rosenbloom, N. Y. C.....L 10
Dec. 7—Jake Warren, N. Y. C.....KO 2

1930

Jan. 17—Leo Lomski, Chicago.....L 10
Apr. 7—Billy Jones, Philadelphia.....L 10
July 2—Joe Monte, Boston.....W 10
Aug. 12—Babe Hunt, Boston.....L 10
Sept. 19—Phil Mercurio, Boston.....KO 2

1931

Jan. 23—Ernie Schaaf, N. Y. C.....L 10
Mar. 5—Jack Roper, Miami.....KO 1
Mar. 30—Jack Kelly, New Haven.....W 10
Sept. 3—Andy Mitchell, Detroit.....D 10
Nov. 10—Maxie Rosenbloom, Minneapolis
NC 2
Dec. 4—Al Gainer, New Haven.....L 10

1932

Mar. 18—Baxter Calmes, Chicago.....L 10
May 13—Charley Retzlaff, Boston.....L 10
June 21—Vincent Parrille, N. Y. C.....W 5
July 25—Tony Shucco, N. Y. C.....L 8
Sept. 21—John Lewis, San Francisco.....L 10
Sept. 30—Dynamite Jackson, San Diego.W 10
Oct. 21—Tom Patrick, Hollywood.....L 10
Nov. 9—Lou Scozza, San Francisco.KO by 6

1933

Jan. 13—Mart Levandowski, Chicago.....W 10
Jan. 20—Hans Birkie, N. Y. C.....L 10
Mar. 1—Al Ettore, Philadelphia.....L 4
Mar. 21—Al Stillman, St. Louis.....KO 10
Apr. 5—Mart Levandowski, St. Louis.....L 10
May 19—Al Stillman, St. Louis.....L 10
June 21—Les Kennedy, Jersey City.....W 10
July 21—Chester Matan, West N. Y., N. J..W 10
Sept. 25—Abe Feldman, Mt. Vernon, N. Y. .....NC 6

1934

June 14—Corn Griffin, N. Y. C.....KO 3
Nov. 16—John Henry Lewis, N. Y. C.....W 10

1935

Mar. 22—Art Lasky, N. Y. C.....W 15
June 13—Max Baer, N. Y. C.....W 15
(Won the heavyweight championship)
July 18—Jack McCarthy, Columbus...Exh. 3

1937

June 22—Joe Louis, Chicago.....KO by 8
(Lost the heavyweight championship)

1938

Jan. 21—Tommy Farr, N. Y. C.....W 10
Mar. 26—Red Burman, Charlotte, N. C..Exh. 5

1942

In U. S. Army.

JOE LOUIS

(Joe Louis Barrow)

Born, May 13, 1914, Lexington, Alabama. Nationality, American Negro. Weight, 200 lbs. Height, 6 ft. 1½ in. Managed by Julian Black and John Roxborough, and later by Marshall Miles.

1934

July 4—Jack Kracken, Chicago.....KO 1
July 11—Willie Davis, Chicago.....KO 3
July 29—Larry Udell, Chicago.....KO 2
Aug. 13—Jack Kranz, Chicago.....W 6
Aug. 27—Buck Everett, Chicago.....KO 2
Sept. 11—Alex Borchuk, Detroit.....KO 4
Sept. 25—Adolph Wiater, Chicago.....W 10
Oct. 24—Art Sykes, Chicago.....KO 8
Oct. 30—Jack O'Dowd, Detroit.....KO 2
Nov. 14—Stanley Poreda, Chicago.....KO 1
Nov. 30—Charley Massera, Chicago.....KO 3
Dec. 14—Lee Ramage, Chicago.....KO 8

1935

Jan. 4—Patsy Perroni, Detroit.....W 10
Jan. 11—Hans Birkie, Pittsburgh.....KO 10
Feb. 21—Lee Ramage, Los Angeles....KO 2
Mar. 8—Donald "Reds" Barry, San Francisco .....KO 3
Mar. 28—Natie Brown, Detroit.....W 10
Apr. 12—Roy Lazer, Chicago .....KO 3
Apr. 22—Biff Benton, Dayton .....KO 2
Apr. 27—Roscoe Toles, Flint.....KO 6
May 3—Willie Davis, Peoria.....KO 2
May 7—Gene Stanton, Kalamazoo....KO 3
June 25—Primo Carnera, N. Y. C.....KO 6
Aug. 7—King Levinsky, Chicago.....KO 1
Sept. 24—Max Baer, N. Y. C.....KO 4
Dec. 13—Paolino Uzcudun, N. Y. C.....KO 4

1936

Jan. 17—Charley Retzlaff, Chicago.....KO 1
June 19—Max Schmeling, N. Y. C....KO by 12
Aug. 17—Jack Sharkey, N. Y. C.....KO 3
Sept. 22—Al Ettore, Philadelphia.....KO 5
Oct. 9—Jorge Brescia, N. Y. C.....KO 3
Oct. 14—Willie Davis, So. Bend..Exh. KO 3
Oct. 14—K. O. Brown, So. Bend..Exh. KO 3
Nov. 20—Paul Williams, New Orl..Exh. KO 2
Nov. 20—Tom Jones, New Orl....Exh. KO 3
Dec. 14—Eddie Simms, Cleveland.....KO 1

1937

Jan. 11—Steve Ketchel, Buffalo .....KO 2
Jan. 27—Bob Pastor, N. Y. C.....W 10
Feb. 17—Natie Brown, Kansas City....KO 4
June 22—James J. Braddock, Chicago...KO 8
(Won the Heavyweight Championship of the World)
Aug. 30—Tommy Farr, N. Y. C.....W 15
(Title)

1938

Feb. 23—Nathan Mann, N. Y. C.....KO 3
(Title)
Apr. 1—Harry Thomas, Chicago.....KO 5
(Title)
June 22—Max Schmeling, N. Y. C.....KO 1
(Title)

1939

Jan. 25—John Henry Lewis, N. Y. C....KO 1
(Title)
Apr. 17—Jack Roper, Los Angeles.....KO 1
(Title)
June 28—Tony Galento, N. Y. C.....KO 4
(Title)
Sept. 20—Bob Pastor, Detroit.....KO 11
(Title)

1940

Feb. 9—Arturo Godoy, N. Y. C.....W 15
(Title)
Mar. 29—Johnny Paychek, N. Y. C.....KO 2
(Title)
June 20—Arturo Godoy, N. Y. C.....KO 8
(Title)
Dec. 16—Al McCoy, Boston.....KO 6
(Title)

1941

Jan. 31—Red Burman, N. Y. C.....KO 5
(Title)
Feb. 17—Gus Dorazio, Philadelphia....KO 2
(Title)
Mar. 21—Abe Simon, Detroit.....KO 13
(Title)
Apr. 8—Tony Musto, St. Louis.....KO 9
(Title)
May 23—Buddy Baer, Wash., D. C....W disq. 7
(Title)
June 18—Billy Conn, N. Y. C.....KO 13
(Title)
July 11—Jim Robinson, Minneap...Exh. KO 1
Sept. 29—Lou Nova, N. Y. C.....KO 6
(Title)
Nov. 25—George Giambastiani, Los Angeles .....Exh. 4

1942

Jan. 9—Buddy Baer, New York City..KO 1
(Title)
(Donated Purse to Naval Relief Fund)
Mar. 27—Abe Simon, New York City....KO 6
(Title)
(Donated Purse to Army Relief Fund)
June 5—George Nicholson, Ft. Hmltn. Exh. 3
Joined U. S. Army.

1944
(Exhibitions)

Nov. 3—Johnny Denson, Detroit.....KO 2
Nov. 6—Charley Crump, Baltimore.....W 3
Nov. 9—Dee Amos, Hartford.....W 3
Nov. 13—Jimmy Bell, Wash., D. C. .....W 3
Nov. 14—Johnny Davis, Buffalo.....KO 1

Nov. 15—Dee Amos, Elizabeth.....W 3
Nov. 17—Dee Amos, Camden.....W 3
Nov. 24—Dan Merritt, Chicago.....W 3

1945

Nov. 15—Sugarlip Anderson, S. Fran..Exh. 2
Nov. 15—Big Boy Brown, San Fran..Exh. 2
Nov. 29—Big Boy Brown, Sacramento..Exh. 2
Nov. 29—Bobby Lee, Sacramento....Exh. 2
Dec. 10—Bob Frazier, Victoria.....Exh. 3
Dec. 11—Big Boy Brown, Portland....Exh. 2
Dec. 11—Dave Johnson, Portland....Exh. 2
Dec. 12—Big Boy Brown, Eugene, O..Exh. 3
Dec. 13—Big Boy Brown, Van., B. C..Exh. 3

1946

June 19—Billy Conn, N. Y. C.....KO 8
(Title)
Sept. 18—Tami Mauriello, N. Y. C.....KO 1
(Title)
Nov. 11—Cleo Everett, Honolulu.....Exh. 4
Nov. 11—Wayne Powell, Honolulu....Exh. 2
Nov. 25—Perk Daniels, Mexicali, Mexico
.....Exh. 4

1947

Feb. 7—Arturo Godoy, Mexico City..Exh. 10
Feb. 10—Art Ramsy, San Salvador....Exh. 3
Feb. 10—Walter Haefer, San Salvador..Exh. 3
Feb. 12—Art Ramsey, Panama City...Exh. 3
Feb. 12—Walter Haefer, Panama City..Exh. 3
Feb. 19—Arturo Godoy, Santiago,
Chile .....Exh. 6
Feb. 27—Art Ramsey, Medellin,
Columbia .....Exh. 2
Feb. 27—Walter Haefer, Medellin,
Columbia .....Exh. 2
Mar. 10—Walter Haefer, Havana .....Exh. 2
Mar. 10—Art Ramsey, Havana .....Exh. 2
June 6—Rusty Payne, San Diego....Exh. 2
June 6—Dick Underwood, San Diego..Exh. 2
June 13—Tiger Jack Fox, Spokane....Exh. 4
June 23—Harry Wills, Los Angeles....Exh. 4
Dec. 5—Jersey Joe Walcott, N. Y. C.....W 15
(Title)

1948

Jan. 29—Bob Foxworth, Chicago.....Exh. 4
June 25—Jersey Joe Walcott, New York..KO 11
(World heavyweight title bout)
Sept. 30—Pat Comiskey, Wash., D. C...Exh. 6
Oct. 28—Bob Garner, Atlanta.....Exh. 3
Oct. 28—Merritt Wynn, Atlanta.....Exh. 3
Oct. 29—Bob Garner, Norfolk.....Exh. 4
Oct. 31—Bob Garner, New Orleans....Exh. 4
Nov. 1—Bob Garner, New Orleans....Exh. 3
Nov. 3—Bob Garner, Nashville.....Exh. 4
Nov. 8—Johnny Shkor, Boston.....Exh. 4
Nov. 9—Bernie Reynolds, N. Haven..Exh. 4
Nov. 17—Jimmy Bivins, Cleveland....Exh. 6
Nov. 19—Vern Mitchell, Detroit.....Exh. 6
Nov. 23—Kid Riviera, St. Louis.....Exh. 4
Nov. 24—Ray Augustus, Oklahoma
City .....Exh. KO 2
Nov. 25—Curt Kennedy, Kansas City..Exh. 4
Nov. 29—Billy Smith, Cincinnati.....Exh. 4
Dec. 10—Billy Conn, Chicago.....Exh. 6
Dec. 14—Arturo Godoy, Philadelphia..Exh. 6
Dec. 16—Pat Comiskey, Paterson.....Exh. 6
Dec. 20—Willie James, Lewiston.....Exh. 4

1949

Jan. 10—Sterling Ingram, Omaha ....Exh. 4
Jan. 11—Orlando Ott, Topeka .....Exh. 4
Jan. 12—Hubert Hood, Wichita .....Exh. 4
Jan. 17—Art Swiden, Toledo .....Exh. 4
Jan. 18—Dick Hagen, Moline, Ill.....Exh. 4
Jan. 19—Orlando Ott, Rochest., Minn..Exh. 4
Jan. 25—Elmer Ray, Miami .....Exh. 6
Jan. 27—George Fitch, Palm Beach..Exh. 4
Jan. 28—Nino Valdez, Tampa .....Exh. 4
Jan. 31—Dixie Lee Oliver, Orl.....Exh. KO 4
Feb. 1—Elmer Ray, Jacksonville.....Exh. 4
Feb. 3—Bill Graves, Daytona B...Exh. KO 3
Feb. 4—George Fitch, Savannah ....Exh. 4
Feb. 23—Edgar Edwards, Kingston,
BWI .....Exh. 3
Mar. 1—(Louis announced his retirement as
undefeated world heavyweight
champion)
Mar. 1—Ed Crawley, Nassau .....Exh. 4
Mar. 4—Omelio Agramonte, Havana..Exh. 4
Mar. 5—Omelio Agramonte, Oriente,
Cuba .....Exh. 4
Mar. 16—Elmer Ray, Houston ....Exh. KO 4
Mar. 18—Tex Boddie, Dallas .....Exh. 4
Mar. 22—Hubert Hood, St. Paul .....Exh. 6
—Abel Cestac, Wash., D. C.....Exh. 4
Oct. 10—Curtis Sheppard, Baltimore..Exh. 4
Oct. 24—Bill Weinberg, Providence...Exh. 4
Oct. 25—Joe Domonic, Hartford.....Exh. 4
Oct. 31—Bill Gilliam, Atl. City.....Exh. 4
Nov. 14—Johnny Shkor, Boston...Exh. ND 10
Nov. 22—Joe Chesul, Newark.....Exh. ND 10
Nov. 28—Johnny Flynn, Kan. City..Exh. ND 10
Dec. 7—Pat Valentino, Chicago...Exh. KO 8
Dec. 14—Roscoe Toles, Detroit.....Exh. 5
Dec. 14—Johnny Flynn, Detroit.....Exh. 5
Dec. 19—Al Hoosman, Oakland....Exh. KO 5
Dec. 21—Jay Lambert, Salt Lake City..Exh. 5
Dec. 21—Rex Layne, Salt Lake City...Exh. 5

1950

Jan. 6—Willie Bean, Hollywood.....Exh. 6
Jan. 10—Jack Flood, Seattle.....Exh. 6
Jan. 12—Clarence Henry, Wilmington..Exh. 4
Jan. 13—Al Spaulding, San Diego....Exh. 4
Jan. 20—Andy Walker, Stockton.....Exh. 4
Jan. 24—Rex Layne, Salt Lake City...Exh. 4
Feb. 1—Gene Jones, Miami.....Exh. 8
Feb. 7—Nino Valdez, St. Petersburg..Exh. 4
Feb. 8—Candy McDaniels, Orlando..Exh. 5
Feb. 14—Johnny Haynes, Tampa.....Exh. 4
Feb. 21—Sid Peaks, Jacksonville.....Exh. 6
Feb. 23—Dan Bolston, Macon.....Exh. 1
Feb. 23—Leo Jackson, Macon.....Exh. 3
Feb. 27—Willie Johnson, Albany, Ga..Exh. 4
Feb. 28—Dan Bolston, Columbus, Ga..Exh. 4
Mar. 3—Leo Johnson, Waycross, Ga...Exh. 4
Mar. 18—Kidd Carr, Lubbock.....Exh. 4
Mar. 20—Sterling Ingram, Odessa.....Exh. 4
Mar. 22—Joe Santell, El Paso.....Exh. 4
Mar. 22—John McFalls, El Paso.....Exh. 4
Mar. 24—Henry Hall, Austin.....Exh. 4
Mar. 25—J. K. Homer, Waco.....Exh. 4
Apr. 22—Walter Hafer, Rio de
Janiero .....Exh. KO 2
Sept. 27—Ezzard Charles, New York.....L 15
(title bout)
Nov. 29—Cesar Brion, Chicago.....W 10

1951

Jan. 3—Freddie Beshore, Detroit ....KO 4
Feb. 7—Omelio Agramonte, Miami .....W 10
Feb. 23—Andy Walker, San Francisco..KO 10
May 2—Omelio Agramonte, Detroit....W 10
June 15—Lee Savold, New York .....KO 6
Aug. 1—Cesar Brion, San Francisco....W 10
Aug. 15—Jimmy Bivins, Baltimore .....W 10
Oct. 26—Rocky Marciano, N. Y. ....KO by 8
Nov. 18—U. S. Serviceman, Tokyo .....KO --
Nov. 18—U. S. Serviceman, Tokyo .....KO --
Nov. 18—U. S. Serviceman, Tokyo ....Exh. --
Nov. 18—Cpl. Buford J. DeCordova,
Tokyo .....Exh. --
Nov. —Cpl. Buford J. DeCordova,
Tokyo .....Exh. --
Nov. —Cpl. Buford J. DeCordova,
Tokyo .....Exh. --
Dec. —Sgt. Lindy Brooks, Sendai,
Japan .....Exh. 3
Dec. 14—Chang Pulu, Taipeh, Formosa..KO 1
Dec. 14—Sgt. Seth E. Woodbury, Taipeh,
Formosa .....Exh. 2
Dec. 14—D. H. Camtrell (U. S. Navy,
Taipeh, Formosa .....Exh. 2
Dec. 14—Cpl. Buford J. DeCordova,
Taipeh, Formosa .....Exh. 3
Dec. 16—Cpl. Buford J. DeCordova,
Taipeh, Formosa .....Exh. 3

EZZARD CHARLES

Born, July 7, 1921, Lawrenceville, Ga. Negro. Heavyweight. Height, 6 ft. Managed by Jake Mintz and Tom Tannas.

1937

Won the Diamond Belt Welterweight Championship.
Won the State A. A. U. Welterweight Championship.

1938

Won the Diamond Belt Welterweight Championship.
Won the Golden Gloves Welterweight Championship.
Won the State A. A. U. Welterweight Championship.

1939

Won the Diamond Belt Middleweight Championship.
Won the Golden Gloves Middleweight Championship.

EZZARD CHARLES

Cincinnati, Ohio

Won the State A. A. U. Middleweight Championship.
Won two National Amateur Middleweight titles.
Won every amateur tournament he ever entered.
Scored a two-round knockout over Dan Ely, amateur national champion of Canada.

1940

Mar. 15—Medley Johnson, Middletown..KO 3
Mar. 20—Jimmy Brown, Reading, Pa....KO 2
Mar. 27—John Reeves, Cincinnati.....W 6
Apr. 2—Charley Banks, Cincinnati.....W 6
Apr. 10—Kid Ash, Portsmouth, O.....KO 3
Apr. 16—Charley Banks, Cincinnati.....KO 2
Apr. 24—Remo Fernandez, Cincinnati...KO 6
May 10—Eddie Fowler, Portsmouth, O...KO 3
May 17—Pat Wright, Middletown.....KO 4
June 5—Frankie Williams, Cincinnati..KO 7
June 12—John Reeves, Columbus, O.....KO 4
June 24—Bradley Lewis, San Francisco..KO 3
Sept. 23—Marty Simmons, Cincinnati....W 10
Oct. 3—Billy Hood, Cincinnati.....KO 2
Dec. 2—Charley Jerome, Cincinnati...KO 2

1941

Feb. 10—Billy Bengal, Cincinnati.....W 10
Feb. 22—Slak Carvick, Cincinnati.....KO 2
Mar. 10—Floyd Howard, Cincinnati.....KO 7
Mar. 31—Joe Sutka, Cincinnati.....W 10
May 12—Rudy Kezale, Cincinnati .....W 10
June 9—Ken Overlin, Cincinnati.....L 10
July 21—Al Gilbert, Cincinnati.....KO 6
Oct. 13—Pat Mangini, Cincinnati.....KO 1
Nov. 17—Teddy Yarosz, Cincinnati.....W 10

1942

Jan. 12—Anton Christoforidis, Cinn.....KO 3
Mar. 2—Ken Overlin, Cincinnati.....D 10
Apr. 8—Billy Pryor, Cincinnati.....W 10
May 13—Kid Tunero, Cincinnati.....L 10
May 25—Charley Burley, Pittsburgh....W 10
June 29—Charley Burley, Pittsburgh....W 10
July 14—Steve Mamakos, Cincinnati....KO 1
July 27—Booker Beckwith, Pittsburgh..KO 9
Aug. 17—Jose Basora, Pittsburgh.....KO 5
Sept. 15—Mose Brown, Pittsburgh.....KO 6
Oct. 27—Joey Maxim, Pittsburgh.....W 10
Dec. 1—Joey Maxim, Cleveland.....W 10
In U. S. Army.

1943

Jan. 7—Jimmy Bivins, Cleveland .....L 10
Mar. 31—Lloyd Marshall, Cleveland..KO by 8

1946

Feb. 18—Al Sheridan, Cincinnati.....KO 2
Mar. 25—Tee Hubert, Cincinnati.....W 10
Apr. 1—Billy Duncan, Pittsburgh.....KO 4
Apr. 15—Georgie Parks, Pittsburgh.....KO 6
May 13—Tee Hubert, Cincinnati.....KO 4
May 20—Archie Moore, Pittsburgh.....W 10
June 13—Sheldon Bell, Youngstown....KO 5
July 29—Lloyd Marshall, Cincinnati...KO 6
Sept. 23—Billy Smith, Cincinnati.....W 10
Nov. 12—Jimmy Bivins, Pittsburgh.....W 10

1947

Feb. 17—Billy Smith, Cincinnati.....KO 5
Mar. 10—Jimmy Bivins, Cleveland.....KO 4
Apr. 14—Erv Sarlin, Pittsburgh.....W 10
May 5—Archie Moore, Cincinnati.....W 10
July 14—Fitzie Fitzpatrick, Cincinnati..KO 5
July 25—Elmer Ray, N. Y. C.....L 10
Sept. 16—Joe Matisi, Buffalo.....W 10
Sept. 29—Lloyd Marshall, Cincinnati....KO 2
Oct. 16—Al Smith, Akron.....KO 4
Oct. 27—Clarence Jones, Huntington..KO 1
Nov. 3—Teddy Randolph, Buffalo.....W 10
Dec. 2—Fitzie Fitzpatrick, Cleveland..KO 4

1948

Jan. 13—Archie Moore, Cleveland ....KO 8
Feb. 20—Sam Baroudi, Chicago .....KO 10
May 7—Elmer Ray, Chicago .....KO 9
May 20—Erv Sarlin, Buffalo .....W 10
Sept. 13—Jimmy Bivins, Wash., D. C. ....W 10
Nov. 15—Walter Hafer, Cincinnati.....KO 7
Dec. 10—Joe Baksi, New York.....KO 11

1949

Feb. 7—Johnny Haynes, Philadelphia..KO 8
Feb. 28—Joey Maxim, Cincinnati .....W 15
Apr. 18—Charley Banks, Detroit .....Exh. 4
Apr. 22—Willard Reed, Indianapolis..Exh. 4
Apr. 29—Hubert Hood, Omaha .....Exh. 4
May 10—Charlie Banks, South Bend..Exh. 4
May 11—Jackie Lyons, Gary, Ind. ....Exh. 4
June 22—Joe Walcott, Chicago .....W 15
(Won vacant N. B. A. World Heavyweight Title.)
Aug. 10—Gus Lesnevich, New York....KO 7
(N. B. A. Title Bout)
Sept. 2—Joe Modzele, Chicago.....Exh. 4
Sept. 19—Alabama Kid, Columbus.....Exh. 4
Oct. 14—Pat Valentino, San Francisco..KO 8
(N. B. A. Title Bout)
Oct. 17—Rex Layne, Salt Lake City...Exh. 4
Oct. 18—Sonny Andrews, Los Ang....Exh. 4
Oct. 26—Billy Smith, Oakland.....Exh. 4
Oct. 28—Al Smith, San Diego.....Exh. 2
Oct. 28—Lloyd Gibson, San Diego....Exh. 2

1950

Aug. 3—Joe Modzele, Pittsburgh.....Exh. 4
Aug. 15—Freddy Beshore, Buffalo.....KO 14
(N. B. A. title)
Sept. 27—Joe Louis, New York.....W 15
(N. B. A. and N. Y. title)
Dec. 5—Nick Barone, Cincinnati.....KO 11
(Title bout)

1951

Jan. 12—Lee Oma, New York .....KO 10
(title bout)
Feb. 4—Henry Hall, New Orleans....Exh. 6
Feb. 6—Jimmy Brown, Camp Polk, La. .....Exh. KO 2
Mar. 7—Joe Walcott, Detroit .....W 15
(title bout)
May 30—Joey Maxim, Chicago .....W 15
(title bout)
July 18—Joe Walcott, Pittsburgh....KO by 7
(Lost world heavyweight title)
Oct. 10—Rex Layne, Pittsburgh .....KO 11
Dec. 12—Joey Maxim, San Francisco ....W 12
Dec. 21—Joe Kahut, Portland.....KO 8

1952

June 5—Joe Walcott, Philadelphia.....L 15
(title bout)
Aug. 8—Rex Layne, Ogden .....L 10
Oct. 8—Bernie Reynolds, Cincinnati..KO 2
Oct. 24—Cesar Brion, New York.....W 10
Nov. 26—Jimmy Bivins, Chicago .....W 10
Dec. 15—Frank Buford, Boston .....KO 7

1953

Jan. 14—Wes Bascom, St. Louis.....KO 9
Feb. 4—Tommy Harrison, Detroit.....KO 9
Apr. 1—Rex Layne, San Francisco....W 10
May 12—Bill Gilliam, Toledo.....W 10

May 26—Larry Watson, Milwaukee....KO 5
Aug. 11—Nino Valdes, Miami.....L 10
Sept. 8—Harold Johnson, Philadelphia..L 10
Dec. 16—Coley Wallace, San Francisco..KO 10

1954

Jan. 13—Bob Satterfield, Chicago.....KO 2
Apr. 29—Max Chris, Denver.....Exh. 3
Apr. 29—Chuck Woodworth, Denver..Exh. 3
June 17—Rocky Marciano, New York....L 15
(Title Bout)
Sept. 17—Rocky Marciano, N. Y.....KO by 8
(Title Bout)

JERSEY JOE WALCOTT

(Arnold Raymond Cream)

Born, January 31, 1914, Merchantville, N. J. Weight, 194 pounds. Height, 6 ft. Managed by Felix Bocchicchio.

1930

Sept. 9—Cowboy Wallace, Vineland N. J. .....KO 1

1933

—Bob Norris, Camden .....KO 1
—Henry Taylor, Camden .....KO 1

1934

—Pat Roland, Camden.....KO 5
—Louis LaPage, Camden.....KO 3
—Al King, Camden.....KO 4

1935

—Roxie Allen, Camden .....KO 7
—Al Lang, Camden .....KO 1
Sept. —Lew Alva, Camden.....KO 3

1936

Jan. 21—Al Ettore, Camden.....KO by 8
Mar. 16—Willie Reddish, Phihladelphia..W 10
June 22—Phil Johnson, Philadelphia...KO 3
June —Joe Colucci, Camden.....KO 4
July —Billy Ketchell, Camden.....D 10
—Yg. Carmen Passarella, Camden W 8
—Billy Ketchell, Camden.....W 10
Sept. 1—Billy Ketchell, Pensauken, N. J. .....L 10

1937

May 22—Tiger Jack Fox, N. Y. C...KO by 8
Sept. 3—Joe Lipps, Atlantic City.....KO 2
Sept. 25—Elmer Ray, N. Y. C.....KO 3
Oct. 9—George Brothers, N. Y. C.....L 8

1938

Jan. 10—Freddie Fiducia, Phila. .....W 8
Mar. 28—Art Sykes, Philadelphia .....KO 4
Apr. 12—Lorenzo Pack, Camden.....KO 4
May 10—Tiger Jack Fox, Camden.....L 10
June 14—Roy Lazer, Fairview, N. J.....L 8
Dec. 23—Bob Tow, Camden .....W 8

1939

Aug. 14—Al Boros, Newark .....W 8
Nov. 18—Curtis Sheppard, N. Y. C.....W 8

1940

Jan. 19—Tiger Red Lewis, Phila. .....KO 6
Feb. 12—Abe Simon, Newark .....KO by 6

1941

June 27—Columbus Gant, Memphis ....KO 3

1944

June 7—Felix Del Paoli, Batesville, N. J. W 8
June 28—Ellis Singleton, Batesville ....KO 3

1945

Jan. 11—Jackie Saunders, Camden....KO 2
Jan. 25—Johnny Allen, Camden.....L 8
Feb. 22—Austin Johnson, Camden.....W 6
Mar. 15—Johnny Allen, Camden.....W 8
Aug. 2—Joe Baksi, Camden.....W 10
Sept. 20—Johnny Denson, Camden.....KO 2
Oct. 23—Steve Dudas, Paterson.....KO 5
Nov. 12—Lee Q. Murray, Balt.....W Dis. 9
Dec. 10—Curtis Sheppard, Baltimore..KO 10

1946

Jan. 30—Johnny Allen, Camden.....KO 3
Feb. 25—Jimmy Bivins, Cleveland.....W 10
Mar. 20—Al Blake, Camden.....KO 4
May 24—Lee Oma, N. Y.....W 10
Aug. 16—Tommy Gomez, Garden.....KO 3
Aug. 28—Joey Maxim, Camden.....L 10
Nov. 15—Elmer Ray, Garden.....L 10

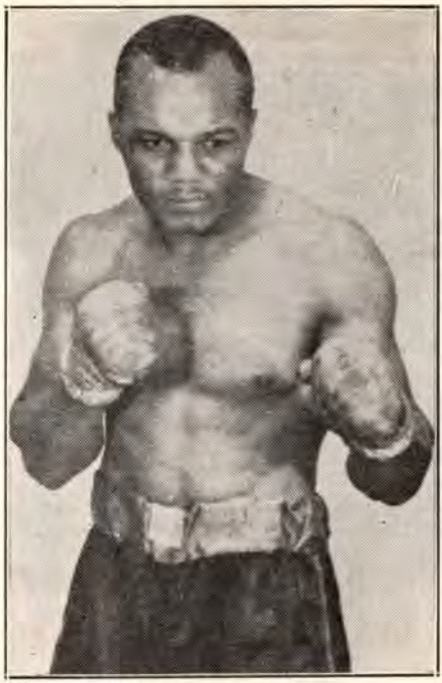

JERSEY JOE WALCOTT
Camden, N. J.

1947

Jan. 6—Joey Maxim, Philadelphia ....W 10
Mar. 4—Elmer Ray, Miami .....W 10
June 23—Joey Maxim, Los Angeles.....W 10
Dec. 5—Joe Louis, N. Y. C. .....L 15
(Title bout—world heavyweight championship)

1948

Mar. 10—Austin Johnson, Chicago....Exh. 4
June 25—Joe Louis, N. Y. C. .....KO by 11
(World Heavyweight title bout)
Dec. 14—Earl Griffin, Camden .....Exh. 4

1949

June 22—Ezzard Charles, Chicago.....L 15
(For N. B. A. Heavyweight Title)
Aug. 14—Olle Tandberg, Stockholm....KO 5

1950

Feb. 8—Harold Johnson, Philadelphia..KO 3
Mar. 3—Omelio Agramonte, New York..KO 7
Mar. 13—Johnny Shkor, Philadelphia..KO 1
May 28—Hein Ten Hoff, Mannheim.....W 10
Nov. 24—Rex Layne, New York.....L 10

1951

Mar. 7—Ezzard Charles, Detroit .....L 15
(title bout)
July 18—Ezzard Charles, Pittsburgh ..KO 7
(Won world heavyweight title)

1952

Jan. 10—Jackie Burke, New Bedford..Exh. 5
Jan. 12—Jackie Burke, Lewiston.....Exh. 5
Jan. 21—Jackie Burke, Holyoke.....Exh. 5
Jan. 23—Jackie Burke, Portland ....Exh. 4
Jan. 24—Jackie Burke, St. Johns, N. B. .....Exh. 5
Jan. 25—Jackie Burke, Bangor .....Exh. 5
Jan. 26—Jackie Burke, Waterv., Me...Exh. 5
Jan. 29—Jackie Burke, Lewistn., Pa..Exh. 5
Feb. 1—Jackie Burke, Orlando .....Exh. 5
June 5—Ezzard Charles, Philadelphia...W 15
(title bout)
Sept. 23—Rocky Marciano, Phila.....KO by 13
(Lost World Heavyweight Title)

1953

May 15—Rocky Marciano, Chicago..KO by 1
(World Heavyweight Title Bout)

ROCKY MARCIANO

(Rocco Marchegiano)

Born, September 1, 1924, Brockton, Mass. Nationality, Italian-American. Weight 184 pounds. Height, 5 ft. 11 ins. Managed by Gene Caggiano. Later by Al Weill.

1947

Feb. 21—Lee Epperson, Holyoke.....KO 3

1948

July 12—Harry Balzerian, Providence..KO 1
July 19—John Edwards, Providence ...KO 1
Aug. 9—Bobby Quinn, Providence ....KO 3
Aug. 23—Eddie Ross, Providence .....KO 1
Aug. 30—Jimmy Weeks, Providence ...KO 1
Sept. 13—Jerry Jackson, Providence ...KO 1
Sept. 20—Bill Hardeman, Providence...KO 1
Sept. 30—Gil Cardione, Wash., D. C. ...KO 1
Oct. 4—Bob Jefferson, Providence ...KO 2
Nov. 29—Patrick Connolly, Providence..KO 1
Dec. 14—Gilley Ferron, Philadelphia..KO 2

1949

Mar. 21—Johnny Pretzie, Providence..KO 5
Mar. 28—Artie Donato, Providence....KO 1
Apr. 11—James Walls, Providence.....KO 3
May 2—Jimmy Evans, Providence....KO 3
May 23—Don Mogard, Providence.....W 10
July 18—Harry Haft, Providence.....KO 3
Aug. 16—Pete Louthis, New Bedford..KO 3
Sept. 26—Tommy DiGiorgio, Providence KO 4
Oct. 10—Ted Lowry, Providence.....W 10
Nov. 7—Joe Domonic, Providence....KO 2
Dec. 2—Pat Richards, New York.....KO 2
Dec. 19—Phil Muscato, Providence....KO 5
Dec. 30—Carmine Vingo, New York....KO 6

1950

Mar. 24—Roland LaStarza, New York....W 10
June 5—Eldridge Eatman, Providence..KO 3
July 10—Gino Buonvino, Boston .....KO 10
Sept. 18—Johnny Shkor, Providence ...KO 6
Nov. 13—Ted Lowry, Providence .....W 10
Dec. 18—Bill Wilson, Providence .....KO 1

1951

Jan. 29—Keene Simmons, Providence..KO 8
Mar. 20—Harold Mitchell, Hartford.....KO 2
Mar. 26—Art Henri, Providence.....KO 9
Apr. 30—Red Applegate, Providence....W 10
July 12—Rex Layne, N. Y.....KO 6
Aug. 27—Freddie Beshore, Boston.....KO 4
Oct. 26—Joe Louis, N. Y.....KO 8

1952

Feb. 13—Lee Savold, Philadelphia.....KO 6
Apr. 21—Gino Buonvino, Providence...KO 2
May 12—Bernie Reynolds, Providence..KO 3
July 28—Harry Matthews, New York..KO 2
Sept. 23—Jersey Joe Walcott, Phila.....KO 13
(Won World Heavyweight Title)

1953

May 15—Jersey Joe Walcott, Chicago..KO 1
(Title Bout)
Sept. 24—Roland La Starza, New York..KO 11
(Title Bout)

1954

June 17—Ezzard Charles, New York.....W 15
(Title Bout)
Sept. 17—Ezzard Charles, New York....KO 8
(Title Bout)

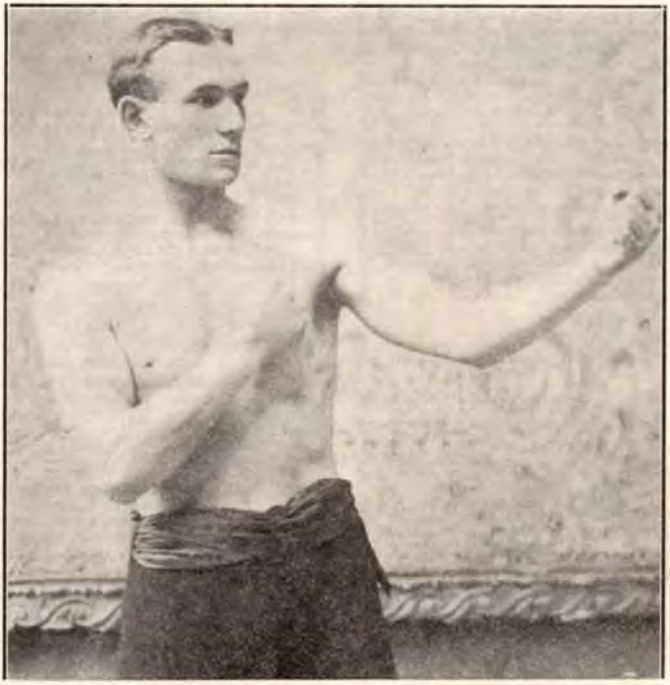

Jack Root defeated Kid McCoy to become the first claimant of the light heavyweight championship April 26, 1903. This was the first bout held for the crown in the new class.

TOD MORGAN
Junior Lightweight Champion

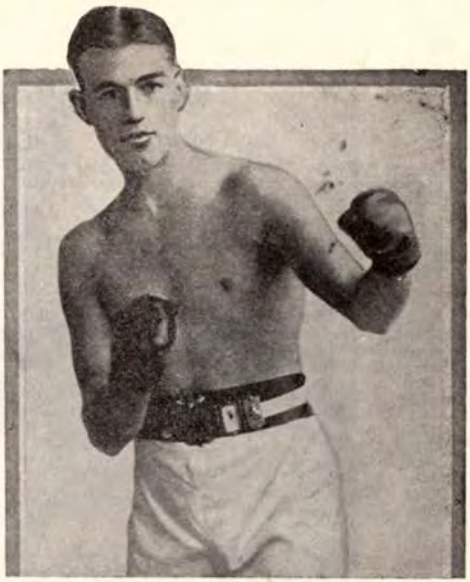

PINKEY MITCHELL
Junior Welterweight Champion

AL SINGER
Lightweight Champion

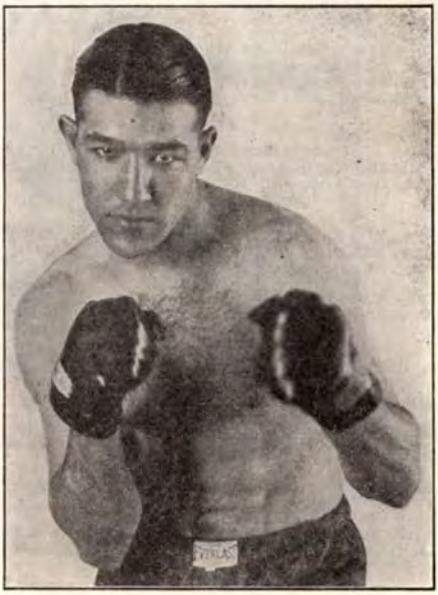

BOB OLIN
Light Heavyweight Champion

LIGHT HEAVYWEIGHT DIVISION

JACK ROOT

Born, May 26, 1876, Austria. Nationality, Bohemian-American. Weight, 165 lbs. Height, 5 ft. 10 in.

1897

Nov. 12—Charles Upton, Chicago.....KO 4
Dec. 24—Pat Brastand, Chicago.....KO 3

1898

Jan. 8—Charles Whitey, Chicago.....KO 2
Jan. 15—George Phipp, Chicago.....KO 1
Jan. 29—Mike Corrall, Chicago.....W 1
Feb. 12—Jack Hammond, Chicago.....KO 2
Feb. 26—Jack Moffatt, Chicago.....W 6
Mar. 10—Charles Whitney, Green Bay...KO 2
Mar. 27—Geo. Ryan, Milwaukee.....Police 1
May 14—Jack Moffatt, Chicago.....W 6
July 22—Tom Lansing, N. Y. C.....W 6
Aug. 5—Jim Watts, N. Y. C.....W 2
Aug. 19—Jack Murphy, Philadelphia...KO 2
Nov. 15—Tom Lansing, Chicago.....KO 5
Dec. 30—Aus. Jim Ryan, Chicago.....W 6

1899

Jan. 21—Harry Peppers, Chicago.....W 6
Feb. 16—Billy Stift, Davenport.....WF 7
Apr. 29—Dick Moore, Chicago.....KO 2
May 15—Aus. Jim Ryan, Louisville.....D 20
May 30—Tom Casey, Chicago.....KO 1
June 7—Tom Burke, Chicago.....KO 7
June 21—Jack Gorman, Chicago.....KO 2
July 7—Fred Grant, Chicago.....KO 3
Aug. 12—John Banks, Chicago.....KO 1
Aug. 21—Tom Casey, Chicago.....KO 1
Sept. 23—Bill Stift, Chicago.....W 6
Oct. 3—Frank Craig, Chicago.....W 6
Oct. 15—Frank Craig, Chicago.....W 6
Nov. 15—Alec Greggains, San Fran.....KO 7

1900

Jan. 9—Tommy West, Chicago.....W 6
Feb. 5—Jack Hammond, Milwaukee...KO 2
Feb. 20—Ed Denfass, Chicago.....KO 4
July 10—Dick O'Brien, Chicago.....W 6
July 24—Tommy Ryan, Chicago.....D 6
Oct. 4—Dan Creedon, Kansas City...KO 1
Oct. 16—Dick O'Brien, Chicago.....KO 3
Nov. 16—Joe Ashley, Manistee.....KO 2

1901

Jan. 18—George Byers, San Francisco..KO 9
June 28—Kid Carter, San Francisco...WF 15
Oct. 30—Aus. Jim Ryan, Louisville....KO 2

1902

Jan. 31—George Gardner, San Fran...WF 7
Apr. 26—Billy Stift, Chicago.....KO 2
Aug. 18—George Gardner, Salt Lake City.....KO by 17
Oct. 27—Kid Carter, Chicago.....W 6
Nov. 10—Marvin Hart, Chicago.....W 6

1903

Apr. 22—Kid McCoy, Detroit.....W 10
(First Light Heavyweight Title Bout)
July 4—Geo. Gardner, Fort Erie....KO by 12
(Lost Light Heavyweight Title)
Nov. 26—Jim Flynn, Pueblo, Colo.....W 3

1904

Feb. 5—John Willie, Chicago.....D 6
Feb. 26—George Gardner, Chicago.....D 6
May 2—George Gardner, Chicago.....W 6
Nov. 23—Tommy Ryan, Philadelphia...ND 4
Dec. 5—John Willie, Chicago.....D 5

1905

July 3—Marvin Hart, Reno, Nev...KO by 12
Listed by James J. Jeffries, who refereed as for his vacated heavyweight title.

1906

Feb. 26—Fred Russell, Kalamazoo.....W 10

GEORGE GARDNER

Born, March 17, 1877, Lisdoonvarna, County Clare, Ireland. Nationality, Irish-American. Weight, 165 lbs. Height, 5 ft. 11¾ in.

1897

Knockouts: J. Young, 3 rds. J. Young, 2 rds. Tom Moore, 4 rds. Tom O'Brien, 1 rd. Emmett Johnson, 3 rds. Hugh Winters, 6 rds., all at Manchester, N. H.

1898

Nov. 20—Hugh Colgan, Manchester.....KO 3
Dec. 10—Prof. Evans, Manchester.....W 3
Dec. 25—Thunderbolt Smith, Montreal KO 7

1899

Jan. 20—Bob Montgomery, Manchester...D 10
Mar. 24—Andy Moynahan, Manchester..KO 3
Apr. 9—John Butler, Lowell.....W 7
June 7—Young Sharkey, Lowell.....W 9
July 31—Bill Hanrahan, Lowell.....D 6
Aug. 5—Harry Fisher, Brooklyn.....W 17
Sept. 16—Jimmy Handler, Brooklyn.....L 18
Nov. 5—George Byers, Lynn.....D 15
Dec. 12—Jack Moffatt, N. Y. C.....W 8

1900

Jan. 9—Harry Fisher, Lynn.....W 12
Jan. 16—George Byers, Lynn.....D 15
Feb. 12—Jimmy Handler, Brooklyn.....KO 3
Feb. 22—George Byers, Hartford.....WF 14
Mar. 14—Jack Burke, Lynn.....W 4
Apr. 7—J. Fitzpatrick, Portland.....W 9
Apr. 23—Dick Baker, Manchester.....KO 4
May 2—Charley Goff, Utica.....W 7
May 14—George Byers, Boston.....D 15
May 29—Kid Carter, Coney Island.....WF 19
Sept. 10—Frank Craig, England.....KO 4
Sept. 30—J. Scales, England.....W 3

1901

Apr. 18—Tim Hurley, Manchester.....W 5
July 4—Jack Moffatt, San Francisco...W 3
Aug. 30—Kid Carter, San Francisco....KO 18
Sept. 27—Joe Walcott, San Francisco.....L 20
Dec. 29—Kid Carter, San Francisco.....W 8

1902

Jan. 31—Jack Root, San Francisco.....LF 7
Apr. 25—Joe Walcott, San Francisco.....W 20
Aug. 18—Jack Root, Salt Lake City...KO 17
Oct. 31—Jack Johnson, San Francisco....L 20
Dec. 11—Billy Stift, Chicago.....W 6
Dec. 20—Kid Carter, Chicago.....W 6

1903

Feb. 9—Bob Armstrong, Philadelphia ND 4
Feb. 13—Al Weinig, Boston.....W 7
Apr. 6—Peter Maher, Boston.....KO 1
May 13—Marvin Hart, Louisville.....W 12
July 4—Jack Root, Fort Erie.....KO 12
(Won Light Heavyweight Title)
Nov. 25—Bob Fitzsimmons, San Fran....L 20
(Lost Light Heavyweight Title)

1904

Jan. 5—Marvin Hart, Boston.....D 15
Feb. 8—*Fred Cooley, Chicago.....W 6
Feb. 8—*Jim Driscoll, Chicago.....W 6
Feb. 19—Kid Carter, Milwaukee.....W 6
Feb. 26—Jack Root, Chicago.....D 6
May 2—Jack Root, Chicago.....L 6
July 1—John Willie, Chicago.....D 6
Aug. 15—Jim Jeffords, Butte, Mont.....KO 3
Sept. 16—Jim Flynn, Denver.....D 10
*Same night.

1905

Apr. 17—Mike Schreck, Salt Lake...KO by 20
June 20—Billy Stift, Ogden.....KO 5

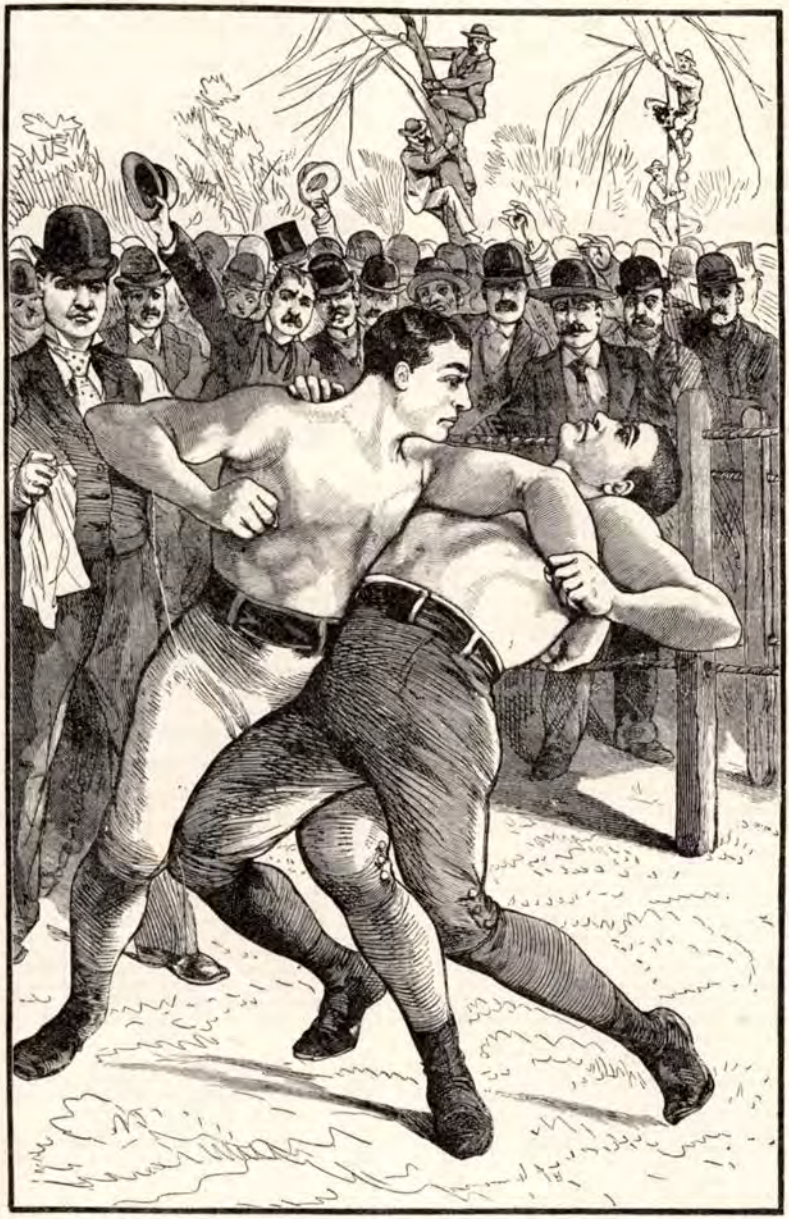

A scene in the Sullivan-Kilrain battle at Richburg, Miss., July 8, 1889, the last bare-knuckle heavyweight championship fight. Sullivan won the fight in 75 rounds.

1906

Jan. 24—Jim Jeffords, Philadelphia....ND 6
Apr. 19—Mike Schreck, Chelsea.....NC 2
Dec. 21—Al Kaufman, Los Ang.....KO by 14

1907

Apr. 17—Jim Flynn, San Diego.....KO by 19
Oct. 12—Terry Mustain, San Diego.....D 20

1908

Jan. 29—Terry Mustain, San Diego...KO by 8
May 18—Tony Ross, New Castle, Pa..KO by 7
Died, July 8, 1954, Chicago, Ill.

BOB FITZSIMMONS

(Record under Heavyweight Champions)

PHILADELPHIA JACK O'BRIEN

(Joseph F. Hagan)

Born, January 17, 1878, Philadelphia. Nationality, Irish-American. Weight, 158 lbs. Height, 5 ft. 10½ in.

1896

Dec. 12—Isador Strauss, Philadelphia....D 6
Dec. 19—George Russell, Philadelphia..W 6
Dec. 23—Bobby Dobbs, Chester.....D 4

1897

Jan. 11—Bobby Dobbs, Cohocton, Pa.....L 4
Jan. 12—Martin Judge, Philadelphia....D 6
Jan. 31—Isador Strauss, Philadelphia..W 6
Feb. —Dan McConnell, Philadelphia..W 6
Feb. —Leslie Pearce, Philadelphia.....W 6
Mar. —Billy Payne, Philadelphia.....W 6
Apr. —Young Smyrna, Chester.....D 4
June 3—Bull McCarthy, Philadelphia...W 6
June 7—Barney Connors, Baltimore.....D 15
June 9—Paddy Sheehan, Reading.....D 4
June 25—Martin Judge, Reading.....W 6
June 27—Jack Hanlon, Reading.....W 6
Oct. 12—Joe Dougherty, Philadelphia..KO 3

1898

Jan. 1—Isador Strauss, Philadelphia...W 6
Jan. 10—Barney Connors, Baltimore....W 8
Jan. 17—Paddy Sheehan, Reading.....W 6
Jan. 31—Young Smyrna, Philadelphia...W 6
Feb. 4—Jack Daly, Philadelphia.....D 6
Feb. 14—Jack McCann, Philadelphia.....W 3
Apr. —Billy Payne, Philadelphia.....W 4
Apr. —Dick Kelly, Philadelphia.....W 4
Nov. 27—Kid Carter, Brooklyn.....D 10
Dec. 19—Hugh McWinters, Brooklyn....W 20

1899

Jan. —Tom Cavanaugh, Philadelphia..W 4
Jan. —Fred Stricker, Philadelphia.....W 4
Jan. —Jack Collier, Philadelphia.....W 6
Feb. —George Cole, Philadelphia .....W 6
Mar. 20—George Cole, Trenton.....W 20
May 15—Tony Drew, Trenton.....KO 7
June 20—Kid Baxter, Chicago.....W 6
June 27—Walter Nolan, Chicago.....KO 4
July 21—Shorty Ahearn, Chicago.....W 6
Aug. 4—Tom McCune, Clinton.....KO 12
Sept. 15—Tom Tracey, Chicago.....W 6

1900

Jan. 6—Al Neill, San Francisco.....D 15
Feb. 14—Y'g. P. Jackson, San Fran. KO by 13
Apr. 13—Bob Long, Chicago.....W 6
May 23—Young Mahoney, Chicago.....W 6
June 7—Charley Bell, Des Moines.....KO 2
June 14—Jack Lewis, Des Moines.....KO 7
June 21—Jim Adams, Des Moines.....D 5
July 3—Jim Adams, Des Moines.....D 6
Sept. 21—Andy Walsh, Philadelphia....ND 6
Sept. 31—Jack Bonner, Philadelphia....ND 6
Oct. 15—Tommy West, Philadelphia...ND 6
Oct. 29—Jimmy Handler, Philadelphia ND 6
Nov. 12—Jimmy Handler, Philadelphia ND 6

1901

Feb. 25—Harry Smith, England.....W 3
Mar. 20—Jack Thompson, England.....KO 2
May 20—George Crisp, England.....KO 11
June 25—Harry Newmier, England.....KO 6
Aug. 3—Jack Scales, England.....W 6
Aug. 19—Dido Plumb, England.....KO 6
Sept. 3—Mike Lynch, England.....W 3
Sept. 23—Jack McDonald, England.....W 1
Sept. 23—Jasper White, England.....W 2

JACK O'BRIEN
Philadelphia, Pa.

Sept. 30—Harry Smith, England.....W 3
Sept. 30—Cock Robin, England.....W 3
Nov. 7—Jack Scales, England.....KO 1
Nov. 18—Frank Craig, England.....WF 7
Dec. 13—Yank Kenny, England.....WF 4

1902

Jan. 18—Frank Kelly, Scotland.....W 4
Jan. 20—Pat McDonald, Scotland.....W 2
Jan. 27—Chas. McKeever, England.....WF 3
Feb. 1—Yank Kenny, England.....W 5
Mar. 3—Andy Walsh, Philadelphia....KO 3
Mar. 10—Chas. McKeever, Philadelphia ND 6
Mar. 19—Ed Denfass, Philadelphia....KO 5
Mar. 20—Rufus Graham, Philadelphia ND 6
Mar. 26—Jack McCann, Reading.....KO 2
Mar. 26—Morris Mahoney, Reading.....W 2
Apr. 1—Chas. McKeever, Philadelphia ND 6
Apr. 11—Joe Walcott, Philadelphia.....ND 6
Apr. 28—Yg. P. Jackson, Philadelphia..ND 6
May 3—George Cole, Philadelphia.....ND 4
May 10—Lanahan, Philadelphia .....ND 2
May 10—Jack Williams, Philadelphia...ND 6
May 23—Jack Bonner, Philadelphia.....ND 6
June 2—Chas. McKeever, Philadelphia..KO 1
June 6—Al Neill, Chicago .....KO 3
June 12—George Cole, Philadelphia....ND 6
June 16—Jack Bonner, Paterson.....D 6
June 21—Yank Kenny, Philadelphia....KO 3
June 23—Joe Block, St. Louis.....KO 7
June 30—Jim Driscoll, Chicago .....W 6
June 30—Jack Beauscholte, Chicago.....W 6
July 29—Jack Lewis, Mt. Clemens.....W 1
Sept. 12—Billy Stift, Chicago .....W 6
Sept. 29—Joe Choynski, Chicago .....W 6
Oct. 3—Peter Maher, Philadelphia....ND 6
Oct. 23—Jim Jeffords, Philadelphia....ND 6
Oct. 31—Peter Maher, Philadelphia....ND 6
Nov. 19—Marvin Hart, Philadelphia....ND 6
Dec. 15—Chas. McKeever, Philadelphia..ND 6
Dec. 18—Jim Watts, Philadelphia.....W 4

1903

Jan. 1—Al Weinig, Fort Erie .....KO 12
Jan. 8—Joe Grimm, Philadelphia.....ND 6
Feb. 26—Al Weinig, Philadelphia .....W 4
Mar. 5—Jack Butler, Lancaster .....W 6
Mar. 9—Jim Jeffords, Pittsburgh.....W 10
Mar. 19—Billy Payne, Philadelphia.....W 2
Mar. 30—Joe Choynski, Philadelphia...ND 6
Apr. 20—Joe Walcott, Boston .....D 10
May 5—Marvin Hart, Philadelphia....ND 6
May 19—George Ester, Philadelphia....KO 3
May 23—George Byers, Philadelphia...ND 6
May 26—Jack Williams, Philadelphia..ND 6
June 25—Jack Bonner, Mauch Chunk....W 10
July 1—Kid Carter, Philadelphia.....ND 6
July 11—Jim Jeffords, Philadelphia....ND 6
July 21—Paddy Sheehan, Philadelphia..ND 6
Sept. 6—Charley Haghey, England.....KO 3
Oct. 12—Mullen, England .....W 10
Oct. 26—Hevron, England .....KO 5
Nov. 18—Jack (Twin) Sullivan, Phila...ND 6
Dec. 5—Jack Williams, Philadelphia..KO 3
Dec. 12—Mike Schreck, Chicago .....W 6
Dec. 22—Jack (Twin) Sullivan, Boston..W 15
Dec. 24—Jim Jeffords, Philadelphia....ND 6
Dec. 29—Hugo Kelly, Kansas City .....D 10

1904

Jan. 27—Tommy Ryan, Philadelphia....ND 6
Feb. 22—Chas. Mack, Chicago .....KO 3
Feb. 22—Jim Driscoll, Chicago .....W 3
Mar. 10—Mike Schreck, St. Louis.....W 15
Mar. 18—Hugo Kelly, Chicago .....W 6
Apr. 4—Jack (Twin) Sullivan, St. L...KO 3
Apr. 28—Kid Carter, St. Louis .....W 3
May 14—Kid McCoy, Philadelphia.....ND 6
May 25—Geo. Cole, Philadelphia.....ND 6
July 23—B. Fitzsimmons, Philadelphia.ND 6
Sept. 14—Hugo Kelly, Philadelphia.....ND 6
Sept. 23—Billy Stift, Baltimore .....KO 2
Sept. 29—Joe Butler, Philadelphia.....KO 1
Oct. 7—Tommy Burns, Milwaukee.....W 6
Oct. 21—Jim Jeffords, Baltimore .....KO 3
Nov. 9—John Willie, Philadelphia.....ND 6
Nov. 12—Dixie Kid, Philadelphia.....ND 6
Nov. 17—Black Bill, Philadelphia.....ND 6
Dec. 11—Larry Temple, Philadelphia...ND 6
Dec. 19—Morris Harris, Philadelphia...ND 6

1905

Feb. 1—John Willie, Philadelphia.....ND 6
Mar. 24—Yg. P. Jackson, Baltimore....WF 2
Apr. 7—Yg. P. Jackson, Baltimore .....W 10
Apr 25—Hugo Kelly, Indianapolis.....L 10
July 4—Jack (Twin) Sullivan, Dawson..D 20
Aug. 28—Billy Bates, Dawson .....W 10
Sept. 9—Billy Bates, Fairbanks.....WF 6
Oct. 27—Al Kaufman, San Fran.....KO 17
Dec. 20—Bob Fitzsimmons, San Fran...KO 13
(Won Light Heavyweight Title)

1906

July 16—Sam Berger, Philadelphia.....ND 6
Aug. 20—Mark Beecham, Newcastle ...KO 2
Oct. 16—Fred Cooley, Los Angeles.....KO 3
Oct. 16—Jim Trimble, Los Angeles.....KO 9
Nov. 28—*Tommy Burns, Los Angeles....D 20
*Title bout.

1907

Feb. 22—Abdul Malgan, Los Angeles...WF 5
May 8—Tommy Burns, Los Angeles.....L 20
Dec. 13—Bill Hevernon, Philadelphia..KO 1

1908

Feb. 11—Bob Ward, Charleston, Va.....W 10
Mar. 2—Jack Bonner, Philadelphia.....ND 6
Apr. 4—A. J. D. Biddle, Philadelphia.Exh. 4
June 10—Jack Blackburn, Phila. .....ND 6
Aug. 29—Jack Rush, Clarksburg, Va....KO 7
Sept. 7—Larry Temple, Philadelphia...ND 6
Sept. 23—A. J. D. Biddle, Philadelphia...ND 4
Sept. 26—Tom Lenihan, Philadelphia...KO 4
Nov. 9—George Cole, Philadelphia.....ND 6
Nov. 25—Al Kubiak, Phila. .....ND 6

1909

Jan. 4—Jack Reed, Philadelphia.....Exh. 2
Jan. 4—Fred Cooley, Philadelphia....Exh. 2
Jan. 4—Jack Cooper, Philadelphia....Exh. 2
Feb. 11—A. J. D. Biddle, Phila.....Exh. 4
Mar. 26—*Stanley Ketchel, New York..ND 10
May 19—Jack Johnson, Philadelphia....ND 6
June 9—Stanley Ketchel, Phila.....KO by 3
July 30—Jim Flynn, Denver, Col.....ND 10
Nov. 25—Al Kubiak, Shamokin, Pa.....ND 6
Nov. 29—Chas. Stevenson, Phila. .....ND 6
*O'Brien saved by bell.

1910

Jan. 19—Al Kaufman, Philadelphia....ND 6
Apr. 21—Al Kaufman, Philadelphia....ND 6

1911

Aug. 15—Sam Langford, New York..KO by 5
Nov. 27—Harry Ramsey, Philadelphia..ND 6

1912

June 17—Ben Koch, Philadelphia.....ND 6
Died in New York City, Nov. 12, 1942.

JACK DILLON

(Ernest Cutler Price)

Born, February 2, 1891, Frankfort, Ind. Nationality, Scotch-Irish-American. Weight, 158 lbs. Height, 5 ft. 7½ in. Managed by Sam Marburger and Steve Harter.

1908

Won: Joe McCree, 6. Knockouts: Jack Laffey, 4; Lem Potter, 4; Tom Delane, 4; Pat Lark, 4. Draw: Kid Brown, 6; Teddy Malone, 10. No decision: 10.

1909

Won: Pat Lark, 6; Jimmy Cooley, 6. Knockouts: Joe McCree, 6; Kid Simms, 3; Charlie Humphries, 2; Kid Clark, 6; Kid Griffin, 4; Bob Long, 5; Kid Gray, 2; Young Connors, 5; Kid Sullivan, 3; Tommy Scanlon, 6; Everett Reeves, 5; Kid Sparks, 2. Lost: Ray Bronson, 6.

1910

Won: Freddie Hicks, 15; Kid Brown, 20. Knockouts: Jap Roberts, 2; Rube May, 5; Jack Ryan, 6. Draw: Ray Bronson, 8. Lost: Eddie McGoorty, 10. No Decision: Jim Cooley, 6; Dick Fitzpatrick, 10; Howard Morrow, 8; Jim Perry, 6; Jack Herrick, 12; Geo. Chip, 6; Billy Berger, 6; Jack Herrick, 12. Exhibitions: James J. Corbett, 3; Nate Farb, 4.

1911

Jan. 2—Harry Mansfield, Pittsburgh..ND 6
Jan. 11—Eddie McGoorty, Winnipeg...ND 12
Jan. 24—Geo. Chip, Dayton, O. .....W 15
Feb. 4—Mike Glover, Pittsburgh.....ND 6
Feb. 18—Young Loughrey, Pittsburgh..ND 6
Feb. 22—Jimmie Gardner, Indianapolis..ND 10
Mar. 4—Billy Berger, Pittsburgh.....ND 6
Mar. 14—Jimmy Mellody, Brazil, Ind....KO 3
Mar. 15—Young Loughrey, Indianapolis..ND 10
Mar. 17—Mike Twin Sullivan, Buffalo..ND 10
Apr. 1—Billy Clarke, Pittsburgh.....KO 4
Apr. 4—Frank Mantell, Boston.....W 12
Apr. 12—Jack Stevens, Mt. Vernon, Ind. KO 1
Apr. 28—George Chip, Terre Haute.....ND 10
May 3—Bob Moha, Indianapolis.....ND 10
June 5—Ralph Erne, Muncie.....ND 10
June 21—Paddy Lavin, Indianapolis.....ND 10
July 3—Bob Moha, Buffalo.....ND 10
Sept. 4—Eddie McGoorty, New Orleans...L 4
Oct. 4—Jack Graham, Vincennes, Ind..KO 3
Oct. 20—Jack Herrick, So. Bend, Ind...ND 10
Oct. 23—Barney Williams, Phila. .....ND 6
Oct. 28—Ralph Erne, Pittsburgh.....ND 6
Nov. 1—Eddie McGoorty, Indianapolis..ND 10
Nov. 11—Geo. K. O. Brown, Pittsburgh..ND 6
Nov. 22—George Chip, Youngstown, O...ND 10
Dec. 6—Frank Klaus, Pittsburgh.....ND 6

1912

Jan. 1—Leo Houck, Indianapolis.....W 6
Jan. 20—Billy Griffith, Pittsburgh.....ND 6
Jan. 26—Howard Wiggen, Indianapolis KO 2
Feb. 1—Billy Berger, Youngstown, O. ND 12
Feb. 3—Jimmy Gardner, Pittsburgh...ND 6
Feb. 8—Paddy Lavin, Buffalo.....ND 10
Feb. 10—Geo. Chip, Pittsburgh.....ND 6
Feb. 22—Kid Clark, Indianapolis.....ND 10
Mar. 7—Walter Coffey, Oakland, Cal...W 10
Mar. 23—Frank Klaus, Daly City, Cal....L 20
May 3—Frank Klaus, N. Y. C.....ND 10
May 28—Hugo Kelly, Indianapolis.....KO 3
June 11—Jack Twin Sullivan, Buffalo..ND 10
June 17—Geo. K. O. Brown, Winnipeg, Man. .....ND 12
July 4—Joe Thomas, Terre Haute, Ind. KO 8
July 22—Joe Gorman, Memphis, Tenn...KO 6
July 25—George Chip, Indianapolis...ND 10
Aug. 12—Mike Donovan, Richmond, Ind.KO 4
Oct. 11—Harry Ramsey, Philadelphia ND 6
Oct. 17—Kid Wagner, Johnstown, Pa... ND 10
Oct. 19—George Chip, Pittsburgh.....ND 6
Oct. 23—Gus Christie, Dayton, O.....W 15
Oct. 25—Battling Conners, Indianapolis KO 7
Nov. 4—Jack Flynn, Wabash, Ind.....KO 4
Nov. 8—Jimmy Howard, Memphis, Tenn.W 8
Nov. 11—George Chip, Columbus, O....ND 10
Nov. 22—Kid Clark, Indianapolis.....KO 2
Dec. 11—Gus Christie, Indianapolis.....ND 10
Dec. 19—Harry Ramsey, Cincinnati.....ND 10

1913

Jan. 1—Gus Christie, Indianapolis.....ND 10
Jan. 9—Frank Mantell, Thorton, R. I..W 15
Jan. 18—Al Rogers, Pittsburgh.....ND 6
Jan. 22—Leo Houck, Philadelphia.....ND 6
Jan. 24—Frank Logan, Philadelphia....ND 6
Feb. 10—Bill McKinnon, Thornton, R. I. D 15
Feb. 19—Jack Denning, Indianapolis...KO 2
Mar. 10—Al Rogers, Altoona, Pa.....ND 6
Mar. 12—K. O. Brennan, Indianapolis...ND 10
Apr. 10—Buck Crouse, Pittsburgh.....ND 6
Apr. 14—George Chip, Youngstown, O. ND 12
Apr. 17—Barney Williams, Rochester, N. Y. .....ND 10
Apr. 28—Bob Moha, Milwaukee.....ND 10
May 29—Frank Klaus, Indianapolis.....ND 10
July 3—Bill McKinnon, Indianapolis...KO 10

Aug. 8—George Ashe, Winnipeg.....ND 12
Aug. 11—Jack Williams, Peru, Ind.....KO 3
Sept. 17—Toni Caponi, Winnipeg, Man. KO 8
Oct. 9—Leo Houck, Lancaster, Pa.....ND 6
Oct. 14—Walter Monaghan, Akron, O...KO 4
Nov. 3—Gus Christie, Milwaukee.....ND 10

1914

Jan. 1—Gus Christie, Indianapolis.....ND 10
Jan. 20—Vic Hanson, Denver, Colo.....W 12
Feb. 4—Freddy Hicks, Windsor, Can...ND 8
Feb. 9—Tommy Danforth, Memphis, Tenn. .....KO 2
Feb. 17——Marshall Clairborne, Hot Springs .....W 3
Mar. 3—Jim Flynn, Kansas City.....D 10
Mar. 11—Jack Lester, Hot Springs.....KO 10
Mar. 17—Dick Gilbert, Hot Springs.....W 10
Apr. 14—Battling Levinsky, Butte, Mont. W 12
Apr. 28—Al. Norton, Kansas City.....W 10
(Won vacant Light Heavyweight title)
May 29—Battling Levinsky, Indianap. ND 10
July 3—Sailor Ed. Petrosky, Kans. City W 10
Sept. 7—Sailor Einert, Terre Haute...ND 10
Sept. 15—Geo. K. O. Brown, Vincennes, Ind. .....ND 10
Sept. 28—Frank Mantell, Columbus, O. ND 12
Oct. 5—Jim Flynn, Kansas City.....W 10
Oct. 14—Geo. K. O. Brown, St. Louis..NC 3
Nov. 9—Charlie Weinert, Philadelphia KO 2
Nov. 24—Dick Gilbert, Denver.....W 15

1915

Jan. 1—Young Ahearn, Philadelphia ND 6
Jan. 16—Porky Flynn, Brooklyn.....ND 10
Jan. 22—Y'g. Halstead, Christopher, Ill. KO 3
Jan. 25—Larry English, Memphis.....KO 4
Feb. 20—Frank Mantell, N. Y. C.....ND 10
Feb. 23—Johnny Howard, Brooklyn....ND 10
Mar. 2—Tom McCarty, Brooklyn.....ND 10
Mar. 16—Gunboat Smith, Milwaukee...ND 10
Apr. 6—Billy Murray, Hudson, Wis...ND 10
Apr. 29—Marty Cutler, Lexington, Ky. KO 6
May 5—Andre Anderson, Lexington, Ky. .....KO 5
May 20—Jack Lester, Joplin, Mo. .....W 15
June 7—Tom McMahon, Rochester....ND 10
June 11—Frank Mantell, Cincinnati.....ND 10
June 15—Bob Moha, Butte, Mont. .....W 12
July 5—George Chip, Kansas City.....D 10
July 12—Johnny Howard, N. Y. C.....ND 10
July 16—Zulu Kid, N. Y. C. .....ND 10
Aug. 17—Tom McCarty, Lewiston, Mont. D 10
Aug. 30—Sailor Grande, Philadelphia ND 6
Sept. 25—Tom McMahon, Pittsburgh....ND 6
Oct. 5—Jim Savage, Brooklyn.....ND 10
Nov. 1—Charley Weinert, N. Y. C.....ND 10
Nov. 18—Frank Farmer, Oshkosh, Wis. KO 4
Nov. 29—Jim Flynn, Brooklyn.....ND 10
Dec. 7—Porky Flynn, Brooklyn.....ND 10
Dec. 17—Yankee Gilbert, Dayton, O....KO 4
Dec. 20—Al Norton, Memphis .....KO 4
Dec. 29—George Lewis, Toledo, O.....ND 8

1916

Jan. 10—Porky Flynn, Memphis .....W 8
Jan. 28—Billy Miske, Superior, Wis....ND 10
Feb. 1—Tom Cowler, N. Y. C.....KO 2
Feb. 8—Battling Levinsky, Brooklyn..ND 10
Feb. 14—Vic Hanson, Memphis.....W 8
Mar. 10—Jim Flynn, N. Y. C. .....ND 10
Mar. 14—Gunboat Smith, N. Y. C.....ND 10
Mar. 17—Whitey Allen, Brooklyn.....KO 4
Mar. 28—Battling Levinsky, Brooklyn..ND 10
Apr. 14—Billy Miske, St. Paul .....ND 10
Apr. 25—*Battling Levinsky, Kansas City W 15
May 23—Bob Devere, Buffalo .....ND 10
June 29—Frank Moran, Brooklyn.....ND 10
July 4—Jim Flynn, Dewey, Okla. .....KO 4
July 13—Battling Levinsky, Baltimore ND 10
Sept. 12—Battling Levinsky, Memphis.....D 8
Oct. 10—Sailor Grande, Brooklyn.....KO 2
Oct. 17—*Tim O'Neill, Brooklyn.....ND 10
Oct. 23—Larry Williams, Philadelphia ND 6
Oct. 24—Battling Levinsky, Boston.....L 12
(Lost Light Heavyweight title)
Nov. 10—Mike Gibbons, St. Paul .....ND 10
*Title bout.

1917

Jan. 1—Bob Moha, Dayton, O.....ND 15
Jan. 16—Billy Miske, N. Y. C.....ND 10
Feb. 16—Gunboat Smith, New Orleans..W 20
Feb. 26—Al McCoy, N. Y. C.....ND 10
Mar. 19—Jack Moran, Memphis, Tenn. KO 6
Mar. 30—Jack Barry, Hot Springs, Ark. KO 3
May 15—Tommy McMahon, Dayton, O...D 15
May 21—Jack McCarron, Toledo, O.....ND 10
May 29—George Chip, Cincinnati.....ND 10
June 25—Len Rowlands, Memphis, Tenn. W 8
July 4—Soldier Smith, Terre Haute, Ind. .....KO 1
July 10—Jack Clifford, Brooklyn.....ND 10
July 30—Harry Greb, Pittsburgh.....ND 10
Sept. 3—Mike Gibbons, Terre Haute, Ind. .....ND 10
Oct. 5—Hugh Walker, Ft. Riley, Kan. ND 10
Oct. 15—Willie Meehan, Philadelphia...ND 6
Oct. 17—Zulu Kid, Montreal, Can.....ND 10
Nov. 3—Battling Stanley, Indianapolis KO 2
Nov. 13—Billy Miske, Brooklyn.....ND 10

1918

Jan. 25—George Chip, Duluth .....ND 10
Feb. 22—Hugh Walker, Joplin .....D 12
Mar. 4—Harry Greb, Toledo .....ND 12
Mar. 22—Steamboat Bill Scott, Muncie...D 10
Apr. 15—Hugh Walker, Memphis .....W 8
May 7—Frank Farmer, Tacoma .....L 6
May 29—Joe Walters, Connersville, Ind. KO 3
June 17—Hugh Walker, Tulsa, Okla. .....L 12
July 1—Frank Hoe, Indianapolis.....D 10
July 4—Al McCoy, Charleston.....ND 10
Aug. 8—Jack Daily, Valparaiso, Ind.....D 6
Aug. 20—Marty Cross, Columbus.....ND 15
Sept. 25—Billy Ryan, Charleston.....ND 10
Oct. 4—Jack Duffy, Cedar Rapids, Ia. ND 10
Nov. 20—Harry Krohn, Chillicothe, O....W 6
Nov. 23—Gus Christie, Indianapolis....ND 4
Nov. 29—Gus Christie, Indianapolis ...Exh. 3
Dec. 13—Ted Black, Detroit .....ND 6

1920

Feb. 9—Battling Halstead, Miami, Fla. ND 10
Mar. 21—Young Fitzsimmons, Hot Springs, Ark. .....ND 10
Mar. 28—Paul Roman, Dallas, Tex.....ND 10
Apr. 2—Battling Halstead, Palm Beach, Fla. .....ND 10
May 8—Bob Sweeney, Kokomo, Ind...KO 6
May 16—Jack Riley, Gary, Ind. .....KO 8
June 10—Young Fitzsimmons, Scranton, Kans. .....ND 10
July 4—Pat Weiss, El Reno, Okla.....ND 10
Sept. 4—Bud Clancy, Cedar Rapids, Ia..ND 10
Oct. 4—Jack Hall, Springfield, Mo.....ND 10
Oct. 9—Battling Logan, Clarkville, Ark. .....ND 10
Nov. 2—Battling Halstead, Ft. Smith, Ark. .....ND 10
Nov. 25—Jack Moran, Shreveport, La...KO 2
Dec. 22—Harry Folly, Hot Springs, Ark. ND 4
Dec. 28—Young Fitzsimmons, San Antonio, Tex. .....ND 12

1921

Jan. 25—Frisco Pete Brown, Louisville..KO 6
Feb. 11—Billy Edwards, Alexandria, La. KO 3
Feb. 15—Jack Denham, Atlanta, Ga....KO 6
Feb. 18—Ed. Warner, Helena, Ark. .....ND 10

1923

Jan. 12—Joe Walters, Bicknell, Ind....ND 10

Dillon was in no condition to box from 1921 and was urged by friends to quit the ring which he did.

Note—Barney Williams, named in this record, and Battling Levinsky, is the same person.

Died Aug. 7, 1942, Chattahoochee, Fla.

BATTLING LEVINSKY

(Barney Lebrowitz)

Born June 10, 1891, Philadelphia, Pa. Nationality, Jewish-American. Weight, 175 lbs. Height, 5 ft. 11 in. Managed by Jack Hanlon and Dan Morgan. Started boxing under the name of Barney Williams. Changed his name in 1913. Started boxing 1906; early record unavailable.

1910

Knockouts: Marty McAndrews, 5; Jack Krause, 5; Fighting Dick, 4; Matt Ryan, 1; Joe Sandy, 2; Joe O'Neil, 4; Johnny Dogan, 6; Jack Ferry, 1. Won: Paddy Burns, 6. No decisions: Paddy Burns, 6; Leo Diamond, 6; Reddy Hogan, 6; Jimmy Dolan, 6; Kid Selby, 9; Paddy Burns, 6; Cropy Melley, 6; Joe Paige, 6; Kid Harris, 6; Jack Doyle, 6; Peck Miller, 6; Billy Burke, 6; Mickey McDonough, 6; Jack Fitzgerald, 6; Jimmy Glavin, 6; Jack Clarke, 6.

1911

Knockouts: Jack Doyle, 6. Won: Leo Houck, 12; Jeff Clark, 10; Jeff Clark, 15. No decision: Jack Fitzgerald, 6; Johnny Howard, 6; Mike Glover, 6; Leo Houck, 6; Leo Houck, 6; Al Kubiak, 6; Ralph Galaway, 10; Frank Mantell, 10; Billy West, 10; Jack Mitchell, 10; Jumbo Welsh, 6; Jim Barry, 6; Jack Dillon, 6.

1912

Jan. 3—Joe Grim, Philadelphia.....ND 6
Jan. 10—George Ash, Philadelphia.....ND 6
Jan. 21—George Ash, Baltimore, Md...ND 13
Feb. 12—Eddie McGoorty, Pittsburgh..ND 6
Feb. 28—Eddie Palmer, Philadelphia...ND 6
Mar. 6—Bill McKinnon, New York.....ND 10
Mar. 18—Peck Miller, Allentown.....ND 10
Apr. 2—Larry Williams, Philadelphia..ND 6
Apr. 14—Tony Caponi, Atlanta.....W 10
May 3—Eddie Palmer, Wilkes-Barre..ND 10
May 24—Dick Gilbert, Jacksonville.....W 15
June 7—Dick Gilbert, Jacksonville.....W 15
June 14—Dick Gilbert, Jacksonville.....W 20
July 19—Harry Wuest, Jacksonville.....ND 15
Sept. 7—Kid Wagner, Wilkes-Barre.....ND 10
Sept. 28—Eddie McGoorty, Philadelphia ND 6
Oct. 8—Dave Smith, Philadelphia.....W 6
Nov. 12—Harry Ramsey, Philadelphia...W 6
Nov. 28—Tom Kennedy, Philadelphia....W 6
Dec. 20—Dick Gilbert, Jacksonville.....W 25

1913

Feb. 10—Tom McMahon, Buffalo.....ND 10
Mar. 8—One Round Davis, Buffalo.....ND 10
Apr. 18—Jack Dillon, Rochester, N. Y...ND 10
July 3—Jack Twin Sullivan, Buffalo...ND 10
July 30—Porky Flynn, New York.....ND 10
Aug. 19—Sailor White, Rockaway Bch..ND 10
Aug. 27—Nick Muller, New York.....KO 10
Sept. 10—Eddie McGoorty, New York...ND 6
Sept. 17—Whitey Allen, New York.....KO 5
Sept. 23—Frank McGuinnes, New York KO 6
Sept. 27—Jack Twin Sullivan, N. Y.....ND 10
Sept. 30—Jack Keating, New York.....ND 10
Nov. 18—Tim Logan, New York.....ND 10
Nov. 20—Ed Hagen, New York.....KO 7
Dec. 2—Young Weinert, New York.....ND 10
Dec. 9—Jim Flynn, New York.....ND 10
Dec. 22—Jim Coffee, New York.....ND 10
Dec. 25—Jack Driscoll, Brooklyn.....ND 10

1914

Jan. 1—Tom Daly, New York .....KO 2
Jan. 3—Jim Coffey, Philadelphia.....ND 6
Jan. 5—Bob McAllister, New York.....ND 10
Jan. 13—Porky Flynn, New York.....ND 10
Jan. 19—Jack Connors, New York.....ND 10
Jan. 20—Jack Keating, Bridgeport, Ct..ND 10
Jan. 22—Bob Kenny, Allentown, Pa.....KO 3
Jan. 27—Soldier Kearns, New York.....ND 10
Jan. 31—Tony Ross, Philadelphia.....ND 6
Feb. 6—Tom McMahon, New York.....ND 10
Mar. 3—Fred McKay, Brooklyn.....ND 10
Mar. 7—Jack Keating, New York.....ND 10
Mar. 9—Jim Coffey, New York.....ND 10
Mar. 14—Tim O'Neill, Philadelphia.....ND 6
Mar. 17—Sailor Fritts, New York.....ND 10
Mar. 23—Bob Moha, Milwaukee .....ND 10
Apr. 14—Jack Dillon, Butte, Mont.....L 12
May 19—Carl Lewis, Brooklyn .....ND 10
May 29—Jack Dillon, Indianapolis.....ND 10
June 6—Jack Davis, New York.....KO 7
June 26—Bert Kenny, New York.....ND 10
June 30—Charlie Weinert, New York ...ND 10
July 21—Porky Flynn, Brooklyn .....ND 10
July 31—Jack Driscoll, Far Rockaway..ND 10
Aug. 18—Sailor Fritts, New York.....ND 10
Aug. 19—Bartley Madden, New York...ND 10
Aug. 31—Jack Nevins, New York.....KO 2
Sept. 18—One Round Davis, Buffalo....ND 10
Oct. 9—Gunboat Smith, New York.....ND 10
Oct. 20—Jim Flynn, New York.....ND 10
Oct. 30—Sailor Fritts, New York .....ND 10
Oct. 31—Terry Keller, New York.....ND 10
Nov. 5—Frank Mantell, Providence.....D 12
Nov. 26—Tom McCarty, Brooklyn .....ND 10
Dec. 25—Porky Flynn, Brooklyn .....ND 10

1915

Jan. 1—Gunboat Smith, Waterbury, Ct. D 12
Jan. 6—Jack Keating, New York .....ND 10
Jan. 27—Gunboat Smith, New Orleans..L 20
Mar. 6—Sailor Fritts, New York.....ND 10
Mar. 8—George Ashe, Philadelphia....ND 6
Mar. 19—Bill Ketchell, New York.....ND 10
Mar. 22—Jack Hanlon, New York.....ND 10
Mar. 26—Tom McCarthy, New York....ND 10
Apr. 3—Zulu Kid, New York.....ND 10
May 14—Jack Connors, New York.....ND 10
May 28—George Ashe, New York.....ND 10
May 31—Porky Flynn, Brooklyn .....ND 10
July 9—Porky Flynn, Far Rockaway..ND 10
July 13—Lengthy Rosen, Philadelphia..ND 6
Aug. 6—Colin Bell, New York .....ND 10
Aug. 14—Sailor Carrol, Brooklyn .....ND 10
Aug. 28—Soldier Kearns, Brooklyn ....ND 10
Sept. 24—Sandy Ferguson, Boston.....W 12
Sept. 28—Soldier Kearns, Brooklyn ...ND 10
Oct. 25—Porky Flynn, Portland, Me...ND 6
Nov. 8—Jack Geyer, Shenandoah, Pa..ND 6
Nov. 15—Tom Cowler, New York.....ND 10
Dec. 20—Jack Connors, New York.....ND 10
Dec. 25—Jim Flynn, Brooklyn.....ND 10

1916

Jan. 1—Tom McMahon, Scranton.....ND 10
Jan. 11—Tom Cowler, Boston .....W 12
Jan. 25—Al Reich, Boston .....W 12
Feb. 8—Jack Dillon, Brooklyn .....ND 10
Feb. 28—Jack Driscoll, New York .....W 3
Mar. 7—Bert Kenny, Bridgeport.....W 10
Mar. 9—Bob Carroll, New London.....ND 10
Mar. 20—Jack Keating, Schenectady....ND 10
Mar. 25—Jim Savage, New York.....ND 6
Mar. 28—Jack Dillon, Brooklyn.....ND 10
Apr. 19—Mike Fitzgerald, Toronto.....KO 2
Apr. 25—Jack Dillon, Kansas City.....L 15
(Light Heavyweight Title Bout)
May 15—Gunboat Smith, Philadelphia..ND 6
May 30—Porky Flynn, Chattanooga.....D 8
June 30—Jim Barry, Syracuse.....ND 10
July 13—Jack Dillon, Baltimore .....ND 10
July 21—George Ashe, Rockaway.....ND 10
July 25—Tommy Burke, St. Louis.....ND 12
Sept. 4—K. O. Brown, E. Chicago.....ND 10
Sept. 12—Jack Dillon, Memphis.....D 8
Sept. 25—Battling Bradley, Columbus..ND 12
Oct. 3—Gus Christie, Memphis.....D 8
Oct. 10—Gunboat Smith, Boston.....W 12
Oct. 12—Billy Miske, Brooklyn.....ND 10
Oct. 24—*Jack Dillon, Boston.....W 12
Oct. 30—Billy Miske, Brooklyn.....ND 10
Nov. 16—Carl Morris, Kansas City.....L 15
Dec. 8—Gus Christie, Dayton.....ND 10

---

*Levinsky claimed light heavyweight title as result of victory. Men did not make weight, but were considered under stipulated 175 lbs.

1917

Jan. 1—Gunboat Smith, Brooklyn.....ND 10
Jan. 12—Jim Smith, New York.....ND 10
Jan. 17—Bob Moha, Youngstown.....ND 12
Feb. 27—Billy Miske, St. Paul .....ND 10
Mar. 6—Jack Moran, St. Louis.....W 12
Mar. 23—Tom Gibbons, St. Paul, Minn. ND 10
May 9—Bob McAllister, N. Y. C.....ND 10
May 16—Leo Houck, York, Pa.....ND 6
May 26—Bert Kenny, New York.....ND 10
June 15—Bartley Madden, Far Rocka'y. ND 10
June 20—Johnny Howard, Providence...W 12
June 23—Al Benedict, Brooklyn.....ND 10
July 16—Al Benedict, Brooklyn.....ND 10
Aug. 6—Jack London, Brooklyn.....W 4
Sept. 6—Harry Greb, Pittsburgh.....ND 10
Sept. 11—Jim Coffey, Boston.....D 12
Oct. 2—Bill Brennan, Boston.....D 12
Oct. 23—Bill Brennan, Boston.....L 12
Oct. 31—Zulu Kid, Montreal .....ND 10
Nov. 27—Bill Brennan, Boston.....W 12
Dec. 10—Johnny Jacobs, Boston.....D 3
Dec. 11—Bartley Madden, Boston.....D 12

1918

Jan. 15—Bill Brennan, Boston.....D 12
May 24—Jim Coffey, N. Y. C.....ND 6
June 6—Jim Coffey, Buffalo .....ND 6
June 17—Charley Weinert, Jersey City..ND 8
July 22—Billy Madden, Atlantic City..ND 8
Aug. 6—Harry Greb, Philadelphia.....ND 6
Aug. 15—Billy Miske, Brooklyn.....Exh. 4
Aug. 26—Clay Turner, Jersey City.....ND 8
Nov. 6—Jack Dempsey, Phila.....KO by 6

1919

Feb. 13—Jim Coffey, Boston.....W 12
Feb. 17—Harry Greb, Buffalo .....ND 10
Apr. 28—Harry Greb, Canton, O.....ND 12
July 3—Billy Miske, Toledo.....ND 12
July 14—Harry Greb, Philadelphia.....ND 6
Aug. 11—Clay Turner, Jersey City.....ND 8

Sept. 3—Harry Greb, Wheeling, W. Va. ND 10
Nov. 17—Bartley Madden, Montreal...ND 10
Nov. 24—Clay Turner, Detroit.....ND 10
Dec. 3—Al Benedict, Philadelphia....ND 8

1920

Jan. 1—Wild Burt Kenny, Toronto.....W 8
Jan. 23—Johnny Howard, Perth Amboy ND 8
Feb. 16—Clay Turner, Detroit .....ND 10
Mar. 15—Al Benedict, W. Hoboken.....ND 8
Mar. 26—Clay Turner, Hartford, Ct.....ND 10
Apr. 19—Silas Green, Montreal .....ND 10
Apr. 28—Tony Melchoir, Kenosha, Wis. ND 10
May 3—Clay Turner, Portland, Me.....W 12
May 21—Chuck Wiggins, Dayton, O.....D 12
June 28—Sergt. Ray Smith, Cleveland...ND 10
Oct. 12—Georges Carpentier, Jersey City .....KO by 4
(Lost World's Light Heavyweight title)
Dec. 8—Boy McCormick, Portland.....LF 7
—Jack Renault.....W 12

1921

Mar. 10—Homer Smith, N. Y. C.....W 12
Mar. 18—Charlie Weinert, Brooklyn.....L 15
Apr. 15—Dan O'Dowd, Syracuse, N. Y....W 12
Apr. 29—Wild Bill Reed, Syracuse, N. Y. W 12
July 2—Carl Morris, Tulsa, Okla. .....LF 6
July 20—Eddie Ricord, Montreal .....ND 10
Sept. 14—Mike McTigue, Montreal.....ND 10
Nov. 24—Bob Roper, Buffalo.....D 12

1922

Jan. 13—Gene Tunney, N. Y. C.....L 12
(For the American Light Heavyweight Championship).

1926

Aug. 31—Tommy Madden, Reading.....KO 1
Sept. 12—George Gemas, Philadelphia....W 10
Nov. 11—Young Stribling, Des Moines ND 10
Nov. 18—Jim Moran, Atlantic City.....KO 1

1927

Jan. 1—George Gemas, Philadelphia...W 8
Feb. 7—Ray Neuman, Philadelphia....W 10
Sept. 8—Matt Adgie, Philadelphia.....L 10
Oct. 24—Ted Jackson, N. Bergen, N. J. KO 4
Oct. 28—Willie Walker, Norristown, Pa. W 10
Nov. 2—George Gemas, Philadelphia....W 10
Nov. 17—Matt Adgie, Philadelphia.....W 10
Nov. 28—Joe Lohman, Philadelphia.....W 10

1928

Feb. 6—Sandy Seifert, Pittsburgh.....D 10
Feb. 17—Homer Robertson, Boston.....W 10
Feb. 27—Marcel de Rose, New Bedford KO 2
Mar. 5—Earl Blue, New York City.....W 6
Apr. 11—Tiny Roebuck, Kansas City ...ND 10
Apr. 17—Jack McAuliffe, St. Louis.....ND 10
Apr. 23—Jim Sigmund, Saginaw.....ND 10
Apr. 30—Clem. Johnson, Harrisburg.....W 8
May 21—Benny Ross, Newark, N. J.....W 10
June 6—Emmett Rocco, Akron .....ND 10
July 2—Tex McEwan, Dayton, Ky.....WF 4
July 13—Phil Mercurio, Long Branch....L 10
Sept. 21—Herman Weiner, Baltimore.....W 8
Oct. 28—Pietro Corri, Passaic, N. J....ND 8
Dec. 4—Marty Gallagher, Balt., Md.....L 12

1929

Jan. 11—Otto Von Porat, Gd. Rapids. KO by 5
Jan. 15—Herman Weiner, Hagerstown, Md. .....KO by 1

Died Feb. 12, 1949, Philadelphia, Pa.

GEORGES CARPENTIER

Born, January 12, 1894, Lens, France. Nationality, French. Weight, 175 pounds. Height, 5 ft. 11½ in. Managed by Francois Descamps.

1907

Feb. 24—C. Bourgois, Paris .....W 4
June 12—E. Vetinck, Paris .....W 4
Sept. 11—Mazoir, Paris .....L 4

1908

Nov. 1—Ed. Salmon, Mais-Laffitte ....W-F 13
Nov. 30—Ed. Salmon, Mais-Laffitte.....KO 18
—Moinereso .....KO 3
—Simon .....W 10
Dec. 7—Lepine, Paris .....W 6
Dec. 7—Charles Legrand, Paris .....D 6
Dec —Charles Legrand, Lens .....W 15

1909

Feb. 19—George Gloria, Paris.....KO by 6
Feb. 25—Simon, Paris .....W 10
Feb. 28—Charles Legrand, Lens .....D 20
Mar. 18—Achalme, Lens .....W 10
Apr. 6—Cheveau, Roubaix .....W 6
May 11—Aug. Relinger, Mauberge.....KO 6
May 11—Lampin, Mauberge .....KO 8
June 26—E. Vetinck, Lille .....KO 1
July 27—L. Dorgeuille, Lille .....KO 11
Oct. 15—Paul Til, Lille .....D 15
Oct. 23—L. Dorgeuille, Paris.....W 10
Nov. —Lampin, Henin-Lietard .....KO 7
Nov. 24—Charles Ledoux, Paris.....W 15
Dec. 8—Georges Gaillard, Paris .....W 6
Dec. 22—Paul Til, Paris.....W 10

GEORGES CARPENTIER
Paris, France

1910

Jan. 5—Young Warner, Paris.....W-F 7
Jan. 8—Georges Gaillard, Lens.....W 10
Jan. 15—Wally Pickard, Brussels.....KO 8
Feb. 9—Lampin, Brussels .....KO 8
Mar. 12—Buck Shine, Brussels .....L 10
Mar. 26—Fernand Cuny, Lyon.....W 10
Apr. 3—George Gloria, Lens .....KO 8
Apr. 9—Young Snowball, Paris.....KO by 4
July 6—Paul Til, Paris.....D 15
July 17—Hubert Baelen, Lille.....KO 2
Aug. 13—Fernand Cuny, Cabourg.....KO 8
Sept. 5—Achille, Cambrai .....KO 5
Oct. 15—Percy Wilson, Paris .....W 10
Oct. 22—Jim Campbell, Paris.....KO 5
Nov. 6—Young Williams, Arras .....KO 7
Nov. 19—George Randall, Paris .....KO 10
Dec. 3—Henri Demlen, Brussels .....W 10
Dec. 17—Jack Daniels, Paris.....W 10

1911

Jan. 8—Ed. Brochet, Lens .....KO 7
Jan. 14—George Randall, Paris.....KO 5
Jan. 27—Henri Piet, Paris.....L 10
Feb. 17—Jack Daniels, Paris.....W 10
Mar. 1—Young Nipper, Paris.....W 8
Mar. 12—Harry Stassens, Lens .....KO 1
Mar. 15—Henrie Marchand, Liege .....KO 6
Mar. 25—Jack Meekins, Paris.....W 10
Apr. 1—Sid Stagg, Roubaix .....W 10
Apr. 8—G. Colbourne, Brussels.....W 10
Apr. 23—Henri Marchand, Arras .....KO 7
May 20—F. Loughrey, Paris .....W 15
June 15—R. Eutache .....KO 16
(Welterweight Championship of France)
June 23—Jack Goldswain, Paris.....KO 4
Aug. 14—Arthur Evernden, Cabourg.....W 15
Aug. 19—Dixie Kid, Tourville.....KO by 5
Oct. 2—Sid Burns, London.....W 15

Oct. 23—Young Joseph, London.....KO 10
(Welterweight Championship of Europe)
Nov. 17—Theo. Cray, Boulogne.....KO 9
Dec. 13—Harry Lewis, Paris .....W 20

1912

Jan. 23—Battling Lacroix, Lille .....KO 9
Feb. 29—Jim Sullivan, Monte Carlo ....KO 2
Apr. 3—George Gunther, Paris.....W 20
May 10—Hubert Roc, Marseilles .....KO 6
May 22—Willie Lewis, Paris .....W 20
June 24—Frank Klaus, Dieppe .....LF 19
(Middleweight Title Bout)
Oct. 23—Billy Papke, Paris .....L 17

1913

Jan. 10—Marcel Moreau, Paris .....W 8
Feb. 12—Bandsman Rice, Paris .....KO 2
Mar. 1—Cyclone Smith, Nice .....KO 3
Mar. 17—George Gunther, Nice .....KO 14
June 1—Bombardier Wells, Ghent, Bel.KO 4
June 29—Albert Lurie, Bordeaux, Fr...KO 3
Aug. 6—Ashley Williams, Vichy, Fr....KO 4
Oct. 12—Jeff Smith, Paris..... W 20
Oct. 31—*M. Abott, Geneva, Switz.....KO 3
Dec. 8—Bombardier Wells, London....KO 1
*Carpentier disciplined for alleged poor work.

1914

Jan. 19—Pat O'Keefe, Nice .....KO 2
Mar. 21—Joe Jeanette, Paris .....L 15
Apr. 14—Geo. Mitchell, Paris .....KO 1
June 2—Hubert Roc, Valenciennes.....KO 3
June 14—Phillipe Robinson, Beziers....KO 3
July 16—Gunboat Smith, London .....WF 6
July 26—Kid Jackson, Bordeaux.....WF 4

1915-16

Served in French army in world war as lieutenant in aviation corps.

1917

Jan. 27—Jean Bicot, Paris .....Exh. 4

1918

Jan. 1—Fernand Campagne, Paris...Exh. 4
Jan. 1—Jules Lanara, Paris.....Exh. 4

1919

July 1—Dick Smith, Paris .....KO 8
Sept. 29—C. Croiselles, St. Sebastian...KO 2
Dec. 4—Joe Beckett, Holborn Stad....KO 1

1920

Jan. 10—Blink McCloskey, Bordeaux..KO 2
Feb. 21—F. Grundhoven, Monte Carlo..KO 2
Oct. 12—*Battling Levinsky, Jersey C..KO 4
*For light heavyweight title. Harry Ertle, Referee.

1921

July 2—*Jack Dempsey, Boyle's Thirty Acres, Jersey City.....KO by 4
*For world heavyweight championship. Harry Ertle, Referee.

1922

Jan. 22—George Cook, London, Albert Hall .....KO 4
May 11—Ted Kid Lewis, Olympia Club..KO 1
Sept. 24—*Battling Siki, Paris .....KO by 6
*Lost world light heavyweight title.

1923

May 6—Marcel Nilles, Paris.....KO 8
Oct. 1—Joe Beckett, London .....KO 1

1924

May 1—Arthur Townley, Vienna.....KO 2
May 31—Tom Gibbons, Michigan City..ND 10
July 24—Gene Tunney, N. Y. C.....KO by 15

1926

May 21—Eddie Huffman, N. Y. C.....D 10
June 17—Tommy Loughran, Phila.....L 10
July 7—Jack Burke, Denver, Colo.....KO 2
Sept. 15—Rocco Stragmalia, Alan, Ida...KO 3

1927

Jan. 11—Jack Walker, Paris.....Exh. 4

BATTLING SIKI

(Louis Phal)

Born, Sept. 16, 1897, St. Louis, Senegal, French West Africa. Nationality, Senegalese Negro. Weight, 176 lbs. Height, 5 ft. 10 4/5 in. Managed by "Pa" Levy.

1913

Knockouts: Jules Perroud, 8; Nicolas, 2. Won: Frank Roose, 10.

1914

Won: Frank Roose, 10. Lost: Jean Audouy, 10.

BATTLING SIKI
Africa

1920

Knockouts: Jean Audouy, 4; Derenzy, 3; Victor Marchaud, 8; Westbrook, 7; Holtkamp, 5; Westbrook, 3; Nicol Simpson, 1. Won: Henrys, 10; Lefevre, 10; Jef de Paus, 15; Rene Devos, 10; Jimmy Leggett, 10; Ahaus, 10; Tom Berry, 10; Jef de Paus, 10. Lost: Tom Berry, 15.

1921

Knockout: Jean Leroi, 2. Won: Breitenstraeter, 15; Sjouwerman, 10; Ahaus, 10; Jef de Paus, 10; Harry Reeve, 15; Barrick, 10; Paul Journee, 15. Won: Spalla, KO 9; Podzhua, 10; Piounier, 7; Balzac, 2; Batt. Margot, 5; Jean Leroi, 3.

1922

Jan. 17—Rogiers, Paris .....W 12
Mar. 3—Lenaers, Strassburg.....KO 2
Mar. 15—Rogiers, Brussels .....W 10
Mar 31—Vige, Rotterdam .....KO 5
Apr. 16—Pischelle, Algiers .....W 12
Apr. 26—Al Baker, Barcelona .....W 12
May 11—Harry Reeve, Amsterdam.....W 10
May 19—Harry Reeve, Antwerp.....ND 10
June 23—Marcel Nilles, Paris .....W 15
July 24—Dressler, Amsterdam.....KO 6
July 28—Harry Reeve, Marseilles.....KO 6
Sept. 24—*Georges Carpentier, Paris...KO 6
*Won the light-heavyweight championship of the world.

1923

Mar 17—Mike McTigue, Dublin, Ire.....L 20
Lost light heavyweight championship of the world.
June 16—*Morrelle, Paris .....LF 6
July 8—Marcelle Nilles, Paris.....KO 2
Oct. 1—Jack Johnson, Quebec.....Exh. 6
Nov. 20—Kid Norfolk, New York.....L 15
*For light heavyweight title of France

1924

Jan. 7—Tony Stabenau, Buffalo, N. Y. KO 2
Jan. 9—Young Ernie, Venice, Calif...KO 2
Jan. 14—Young Norfolk, Memphis.....W 8
Jan. 21—Batt Owens, New Orleans.....L 15
Jan. 31—Joe Lohman, Minneapolis....ND 10
Feb. 8—Joe White, Rochester, N. Y.....W 10
Feb. 14—Tut Jackson, Columbus, O....ND 10
July 11—Ray Bennett, Bellaire, O.....ND 12
July 18—Blacksmith, Russell, Manchester, N. H. .....KO 7
Aug. 4—Dixie Kid, Allentown, Pa.....KO 3
Aug. 11—Homer Smith, Buffalo, N. Y..L 10
Aug. 20—Mike Conroy, Bellaire, O. ....NC 8
Nov. 7—Kid Roscoe, Passaic, N. J.....KO 6
Nov. 14—Young Marullo, N. Y. C.....L 12
Nov. 27—Frank Kearns, Syracuse, N. Y..D 10
Dec. 4—Jack Burke, Brooklyn .....L 12

1925

Mar. 13—Paul Berlenbach, N. Y. C...KO by 10
June 29—Art Weigand, Buffalo, N. Y. ....L 6
July 10—Chief Halbran, Rockaway, L. I. ....KO 3
July 23—Jimmy Francis, West N. Y., N. J. ....KO 2
Aug. 18—Billy Viabeck, West N. Y., N. J. ....ND 10
Sept. 8—Harold Mays, Newark, N. J....ND 10
Nov. 13—Lee Anderson, Baltimore....L 12
(Killed in New York City in a brawl Dec. 15, 1925).

MIKE McTIGUE
New York City

MIKE McTIGUE

(Michael Francis McTigue)

Born, November 26, 1892, County Clare, Ireland. Nationality, Irish. Weight, 175 lbs. Height, 5 ft. 9 in Managed by Joe Jacobs and Jimmy Johnston.

Started boxing 1909; early record unavailable.

1914

—Happy Howard ....LF 5

1915

Knockouts: Happy Davis, 3; Joe Marino, 1 Mike Greel, 3; Rube Howard, 5; K. O. Jaffie 6; George Novick, 3; Paddy Sullivan, 3; Johnny Baker, 10; Young Al McCoy, 7; Tommy Teague, 6; Fred Kibler, 10; Jack Emmanen, 2; George Leahy, 3; Charles McGreevey, 1. No decisions: Walter McGirr, 10; Mike Farrell, 10; Walter McGirr, 10; Tex Kelly, 10; Joe Stein, 10; Happy Howard, 10.

1916

Knockout: Dan Tucker, 3; Billy Carter, 1; K. O. Jaffie, 6; Bell Tinkle, 10; Sailor J. Kelsey, 10; Harry Applegate, 7; Willie Langford, 4; Bat Monroe, 7; Battling Gans, 10; Bill Brown, 10; Young Al McCoy, 7. Won: K. O. Sweeney, 12; Al Rogers, 12. No decisions: Young Hickey, 10; Augie Ratner, 10; Jack Smith, 10; Tommy Robson, 10; Happy Howard, 10.

1917

Won: Joe Eagan, 12; Hughey Ross, 15. No decisions: Johnny Kid Alberts, 10; Ed Kinley, 10.
Apr. 3—Bob McAllister, N. Y. C. ....ND 10
June 18—Billy Kramer, Philadelphia...ND 6
Sept. 29—Augie Ratner, Brooklyn....ND 10
Oct. 25—K. O. Sweeney, N. Y. C....ND 10
Nov. 1—Jeff Smith, Brooklyn....ND 10

1918

Mar. 11—Harry Greb, Cleveland....ND 10
June 14—Frank Carbone, Red Bank....ND 8

1919

Won: Battling Ortega, 12. No decision: Happy Howard, 6.
Oct. 23—Jackie Clark, Allentown....ND 10
Dec. 13—Harry Greb, Binghamton....ND 10

1920

Knockouts: Roddy McDonald, 11; Dan Ferguson 8; Jack London, 2; Young O'Grady, 5; Billy Hurley, 3; Dan Ferguson, 2; Silent Martin, 7. Won: Sailor Petroskey, 4; Joe Eagan, 15; Jimmy O'Hagan, 10; Jack MaCarron, 10; Jackie Clark, 10 and 15.
—Harry Greb, Pittsburgh....ND 10
—Gene Brosseau, Montreal....KO 5
—Jack Bloomfield, Montreal....ND 10
Aug. 10—Jeff Smith, Halifax....L 15
Dec. 10—Jack Bloomfield, Montreal....ND 10

1921

—Tommy Madden, N. Y. C....KO 1
—Tim Kelly, N. Y. C....KO 3
—Leo Leonard, Scranton....ND 10
—New Al McCoy, N. Y. C....KO 2
—Johnny Klesch, Scranton....KO 9
—Jack McKay, N. Y. C....KO 1
—George Robinson, Montreal....KO 4
Sept. 5—Panama Joe Gans, Jersey City ND 12
Sept. 14—Battling Levinsky, Montreal...ND 10
—Gus Platts, N. Y. C....W 12
Nov. 2—Buck Crouse, Montreal....KO 4
—Jack Stone, Montreal....KO 8
Dec. 1—Jeff Smith, N. Y. C....W 15
Dec. —Roddy McDonald, Quebec....KO 10

1922

Jan. 27—Young Fisher, Syracuse....L 15
Feb. 22—Young Fisher, N. Y. C....W 15
Mar. 11—Louis Bogash, New York....D 12
Mar. 16—Tommy Loughran, Scranton ND 10
Apr. 7—Billy Beckett, Jersey City....KO 3
May 15—Tommy Robson, Long Isl. City W 12
Oct. 23—Johnny Basham, Sheffld., Eng. KO 2
Nov. —Guardsman Penwill, Sheffield KO 1
Dec. 30—Harry Knight, Sheffield....KO 4

1923

Jan. 17—Jack Reeves, Liverpool....KO 3
Mar. 17—Battling Siki, Dublin, Ire....W 20
Won World Light Heavyweight Championship.
June 25—Tommy Loughran, Philadel...ND 8
Aug. 2—Tommy Loughran, W. N. Y. C. ND 12
Oct. 4—Young Stribling, Columbus, Ga. D 10

1924

Mar. 31—*Young Stribling, Newark....ND 12
Oct. 29—Frank Carpenter, Providence KO 6
Dec. 26—Johnny King, Atlanta ....KO 4

*Neswpapers gave Stribling the point verdict. Title not at stake.

1925

Jan. 7—Mickey Walker, Newark, N. J. ND 12
May 31—*Paul Berlenbach, N. Y. C....L 15
July 16—Frank Carpenter, Albany....KO 7
Aug. 17—Art Weigand, Buffalo....D 6
Aug. 22—Young Marullo, N. Y. C....W 12
Dec. 23—Tiger Flowers, N. Y. C....W 10
*Title bout.

1926

Mar. 14—Jack Delaney, N. Y. C. ...KO by 4
May 7—Lou Scozza, N. Y. C....W 10
July 2—Johnny Risko, N. Y. C....W 10
Aug. 1—King Solomon, N. Y. C....KO 11
Aug. 31—King Solomon, N. Y. C....KO 11
Sept. 29—Roy Mitchell, Halifax, N. S....W 10
Nov. 15—Billy Vidabeck, N. Y. C....KO 3
Dec. 10—Soldier King, Grand Rapids...KO 4

1927

Jan. 28—Paul Berlenbach, N. Y. C....KO 4
Mar. 3—Jack Sharkey, N. Y. C....KO by 12
May 9—Pat McCarthy, N. Y. C....W 10
Oct. 7—Tommy Loughran, N. Y. C....L 15
(For vacant Light Heavyweight Title)
Nov. 1—Mickey Walker, Chicago...KO by 1
Nov. 11—Larry Gains, Toronto, Ont....D 10

1928

Feb. 3—Leo Lomski, N. Y. C....L 10
Mar. 26—Tony (Young) Marullo, N. Y. C. L 10
Apr. 23—Armand Emanuel, San Fran...D 10
May 8—Jack Willis, Los Angeles....D 10
June 7—Armand Emanuel, N. Y. C....L 10
July 9—Matt Adgie, Philadelphia....LF 4
Sept. 27—Jerry (Tuffy) Griffiths, Chi. KO by 1

1929

May 13—Paul Hoffman, N. Y. C.....W 10
May 27—George Hoffman, N. Y. C. KO by 2
Aug. 8—Steve Thompson, Manchester, Va. .....KO 3
Sept. 9—Bat. Bozo Hambridge, Birm. ND 10
Oct. 18—Jack Gagnon, Boston .....KO by 1
Nov. 13—Emmett Curtis, Grand Rapids KO 5
Nov. 26—Big Jeff Carroll, W. Palm Beach L 10

1930

Feb. 7—Bob Godwin, Daytona Beach....L 10
Mar. 8—Isidoro Gastanaga, HavanaKO by 1
Apr. 7—Bob Godwin, Miami .....L 10
June 20—George Neron, Schenectady...W 10
Sept. 1—Patsy Perroni, Canton, O.....L 10
Sept. 22—Garfield Johnson, Utica, N. Y. .....KO by 4

PAUL BERLENBACH
New York City

PAUL BERLENBACH

Born, February 18, 1901, New York, N. Y. Nationalty, German-American. Weight, 170 lbs. Height, 5 ft., 10½ in. Managed by Dan Hickey. 1920—Won Olympic Heavyweight Wrestling Championship (Antwerp) and National A.A.U. Light Heavyweight Wrestling Championship.

Amateur Record: 1922

Won National amateur heavyweight championship of A. A. U. Knockouts scored as amateur: Ben Butler, 3; Charles Maisl, 2; Lou Ferguson, 2; Sam Singleton, 2; Joseph Pepperton, 1; Harry Fay, 1; Tom Callland, 1; Geo. Rydel, 1; Sid Smith, 1; Matt Dunn, 1; Earl Fitzgibbons, 1; Charley Saint, 1; Tom Kirby, 1. Won: Ben Fehny, 3; Chas. Maisl, 3; Andy Zanboe, 3. Oct. 13, Freddie Krebs, N. Y. C. KO by 2.

Berlenbach became a professional in 1923.

1923

Oct. 4—Jimmy Roberts, N. Y. C.....KO 1
Nov. 29—Charles Hoffman, N. Y. C.....KO 1
Dec. 13—Jerome Baird, N. Y. C.....KO 1

1924

Jan. 2—K. O. Jaffe, N. Y. C.....KO 7
Jan. 10—Bill Ryan, N. Y. C.....KO 1
Jan. 18—Lew Chester, N. Y. C.....KO 2
Jan. 28—Frank Carbone, N. Y. C.....KO 6
Feb. 15—Pat Walsh, N. Y. C.....KO 1
Feb. 28—Young Fisher, N. Y. C.....KO 6
Mar. 3—Jimmy Darcy, N. Y. C.....KO 3
Mar. 14—Jack Delaney, N. Y. C.....KO by 4
Mar. 31—Harry Krohn, Newark, N. J. KO 4
Apr. 7—Jack Stone, Buffalo, N. Y.....KO 5
Apr. 29—Harold Abbott, N. Y. C.....KO 4
June 16—Chief Halbran, Freeport, L. I...KO 7
July 7—Frank Carpenter, N. Y. C.....KO 7
July 24—Augie Ratner, N. Y. C.....D 8
Aug. 15—Joe Kelly, Boston, Mass.....KO 4
Aug. 27—Young Stribling, N. Y. C.....D 6
Sept. 19—Jack Reddick, N. Y. C.....KO 8
Oct. 1—Johnny Gill, Jersey City, N. J...ND 10
Dec. 5—Tommy Burns, Detroit, Mich..KO 5
Dec. 26—Larry Estridge, N. Y. C.....KO 2

1925

Jan. 14—Rocky Smith, Phila., Pa.....KO 4
Jan. 30—Tony Marullo, N. Y. C.....W 12
Feb. 9—Frankie Maguire, Phila., Pa...KO 5
Mar. 13—Bat. Siki, N. Y. C.....KO 10
May 30—Mike McTigue, N. Y. C.....W 15
Won light heavyweight title.
July 13—Yg. Marullo, Newark.....NC 9
Sept. 11—*Jimmy Slattery, N. Y. C.....KO 11
Oct. 12—King Solomon, N. Y. C.....KO 9
Dec. 11—*Jack Delaney, N. Y. C. .....W 15
*Title bout.

1926

Mar. 19—Johnny Risko, N. Y. C.....L 10
Apr. 5—Ray Neuman, Hartford, Conn...W 10
June 10—*Young Stribling, N. Y. C.....W 15
July 16—Jack Delaney, Brooklyn.....L 15
Lost light heavyweight title.
Aug. 20—Francis Charles, N. Y. C.....W 10
*Title bout.

1927

Jan. 28—Mike McTigue, N. Y. C.....KO by 4
June 27—Chas. Rammel, N. Y. C.....KO 1
July 18—Billy Conley, N. Y. C.....W 10
July 20—Bob Lawson, N. Y. C.....KO 7
Oct. 13—Joe Lohman, Atlanta, Ga.....D 10
Nov. 25—Mickey Walker, Chicago, Ill....L 10
Dec. 9—Jack Delaney, Chicago, Ill..KO by 6

1928

Mar. 12—Babe Farmer, N. Y. C.....KO 1
May 22—Larry Estridge, N. Y. C.....KO 7
On April 17, 1929 the New York State Athletic Commission granted Berlenbach a wrestler's license.
Apr. 22—Fred Grubmier, N. Y. City .....W 18 min., 27 sec.
May 1—George Zaharias, Brooklyn .....W 22 min., 28 sec.
May 9—Farmer Bailey, Newark .....W 30 min.
May 11—Pat McKay, Phila....NC
The referee stopped the contest. Berlenbach retired as a wrestler and tried a comeback as a boxer.

1931

Apr. 1—Eddie Clark, Brooklyn.....KO 3
Apr. 13—Billy Henderson, Brooklyn....KO 1

1933

Oct. —Carl Knowles, Atlanta .....L 10

JACK DELANEY

(Ovila Chapdelaine)

Born, St. Francis, Can., March 18, 1900. Nationality, French-Canadian. Weight, 175 pounds. Height, 5 ft. 11½ in. Managed by Al Jennings and Pete Reilly.

1919-1920

Knockouts: Tom Nelson, 2; Jack Green, 6; Tom Spencer, 4; Art Griffin, 7; Bill Gorman, 3; Soldier Franz, 2; Battling Silveria, 9; Ted Marshall, 5; Jack Savage, 2. Won: Jim Hugo, 6; Mohawk Jimmy Coffey, 8. Draw: Steve August, 6; Jack McCarron, 12.

1921

Knockouts: Young Jack Johnson, 3; Bert Colima, 7. Won: Jack McClelland, 12; Jackie Mason (tk.), 2; Happy Howard, 10; Joe Rivers, 12; George Robinson, 12; Steve Choynski, 12; Frank Carbone, 12. Lost: Tommy Robson, 12.

1922

Pat McCarthy, W., 12; Lou Bogash, W., 15; Augie Ratner, KO by 1; George Shade, KO 1; Frank Cavanaugh, KO 3; Young Fisher, KO by 3; Pal Reed, W., 12.

1923

Knockouts: Tommy Madden, 2 rds. Won: Italian Joe Gans, 12; Augie Ratner, 12; Andy Palmer, 12; Jimmy Darcy, 10.

Mar. 19—Jimmy O'Gatty, Providence..NC 5

1924

Jan. 4—Jackie Clark, Norwalk, Conn. KO 2
Feb. 11—Sailor Martin, N. Y. C.....KO 1
Feb. 19—Tommy Loughran, Boston.....W 10
Mar. 14—Paul Berlenbach, N. Y. C.....KO 4
Mar. 17—Jackie Clark, Newark, N. J...ND 8
Mar. 31—Leo Leonard, Bridgeport ...KO 3
Apr. 10—George Robinson, Boston.....W 10
May 5—Bryan Downey, Columbus, O. ND 12
Aug. 27—Frank Moody, Bridgeport ....KO 5
Oct. 6—Jimmy Slattery, N. Y. C.....L 6
Oct. 27—*Pat McCarthy, Boston.....W 8
Oct. 30—Jim Mulholland, Brooklyn....KO 8

*Referee disqualified McCarthy for not trying.

1925

Jan. 16—Tiger Flowers, N. Y. C.....KO 2
Jan. 19—Allentown Joe Gans, Wilkes-Barre .....W 10
Feb. 13—Jimmy Slattery, N. Y. C.....L 6
Mar. 4—Tiger Flowers, N. Y. C.....KO 4
Mar. 9—Jamaica Kid, Buffalo.....KO 2
Mar. 20—Soldier King, Grand Rapids...KO 4
May 31—Young Marullo, N. Y. C.....W 10
July 16—Tommy Loughran, Philadelphia..D 10
July 24—Jack Burke, N. Y. C.....KO 9
Dec. 11—‡Paul Berlenbach, N. Y. C.....L 15

‡For light heavyweight title.

1926

Jan. 15—Bob Fitzsimmons, Jr., N. Y. C..W 10
Jan. 25—Tom Roper, Canton, O.....KO 12
Feb. 5—Johnny Risko, N. Y. C.....W 10
Feb. 23—Quintin Rojas, Philadelphia..KO 4
Mar. 9—Joe Lohman, N. Y. C.....KO 10
Mar. 15—Mike McTigue, N. Y. C.....KO 4
Mar. 22—Maxie Rosenbloom, Phila.....W 10
Apr. 26—King Solomon, Hartford, Ct.....W 12
May 13—Martin O'Grady, Montreal....KO 7
June 3—Tommy Burns, N. Y. C.....KO 2
June 16—Bob Sage, Detroit .....W 10
July 16—*Paul Berlenbach, Brooklyn...W 15
Dec. 12—Jamaica Kid, Waterbury.....KO 3
Dec. 20—Bud Gorman, Jersey City.....KO 2

*Won world light heavyweight title.

1927

Feb. 18—Jimmy Maloney, N. Y. C.....L 10
Aug. 11—Paolino Uzcudun, N. Y. C....WF 7
Sept. 14—Johnny Risko, Cleveland, O....L 10
Oct. 14—Jack Renault, N. Y. C.....W 10
Dec. 9—Paul Berlenbach, Chicago.....KO 6

1928

Jan. 16—Sully Montgomery, N. Y. C....KO 1
Jan. 20—Jack Humbeck, Boston.....KO 6
Feb. 13—Leo Gates, Rochester, N. Y....KO 2
Mar. 1—Tom Heeney, N. Y. C.....L 15
Apr. 30—Jack Sharkey, N. Y. C.....KO by 1
Sept. 19—Nando Tassi, Brook'yn .....KO 11

Retired and entered into business.

Died November 27, 1948, at Katonah, N. Y.

TOMMY LOUGHRAN

Born, Nov. 29, 1902, Philadelphia, Pa. Nationality, Irish-American, Weight, 170-175 lbs Height, 5 ft. 11 in. Managed by Joe Smith.

1919

Knockout: Eddie Carter, 2.

1920

Knockouts: Bill Clark, 3; Eddie Moran, 4; Tommy Coyle, 4; Kid Manual, 4; Joe Brock, 2; Jack Smith, 4. No decision: Jim McBride, 6; Jack Williams, 6; Joe Welling, 6; John Dougherty, 6; Ed Dougherty, 6; Bernie McLaughlin, 6; Rube Bennett, 8.

1921

Knockouts: Al Daly, 4; Hugh Blair, 3; Roy Hoist, 1; Vincent Lopez, 5. No decision: Lew Schupp, 8; Kid West, 8; Johnny Kelly, 8; Johnny McLaughlin, 8; Leo Dillon, 6; Charlie O'Neil, 8; Jack Reck, 8; Johnny Alex, 8; Jules Ritchie, 10; Frankie Britton, 6; Frankie Britton, 8; Al Miller, 8; Pat Bradley, 6; Len Rowlands, 6. Won: Al Nelson, 10; Young Remsey, 8; Ted Mitchell, 8.

TOMMY LOUGHRAN
Philadelphia, Pa.

1922

Jan. 24—Jimmy Darcy, Philadelphia..ND 8
Feb. 7—Fay Kaiser, Philadelphia.....ND 8
Feb. 28—Bryan Downey, Philadelphia..ND 8
Mar. 16—Mike McTigue, Scranton, Pa...ND 8
Mar. 21—Jackie Clark, Philadelphia..ND 8
Apr. 6—Frank Carbone, Philadelphia ND 8
Apr. 28—Jimmy Darcy, Syracuse, N. Y. W 12
May 12—Young Fisher, Syracuse, N. Y. W 12
July 10—Harry Greb, Philadelphia....ND 8
Aug. 24—Gene Tunney, Philadelphia..ND 8
Sept. 25—George Shade, Philadelphia..ND 8
Dec. 11—Lou Bogash, Philadelphia....ND 8

1923

Jan. 8—Pal Reed, Newark, N. J.....ND 12
Jan. 15—Harry Greb, Pittsburgh, Pa...ND 10
Jan. 30—Harry Greb, N. Y. C.....L 15
Mar. 8—Jeff Smith, Scranton, Pa.....ND 10
June 18—Jeff Smith, Philadelphia.....ND 8
June 25—Mike McTigue, Philadelphia..ND 8
Aug. 2—Mike McTigue, W. N. Y., N. J. ND 8
Aug. 14—Teddy Taylor, Pottsville, Pa...KO 2
Sept. 14—Jim Delaney, Oklahoma City ND 10
Oct. 11—Harry Greb, Boston.....W 10
Nov. 14—Ted Moore, Boston.....W 10
Dec. 10—Roland Todd, N. Y. C.....W 10
Dec. 26—Harry Greb, Pittsburgh, Pa.....L 10

1924

Feb. 12—Johnny Wilson, Boston, Mass...W 10
Feb. 19—Jack Delaney, Boston, Mass.....L 10
Apr. 28—Charlie Nashert, Detroit, Mich. ND 10
May 19—Ad Stone, Philadelphia, Pa.....D 10
June 2—Jack Smith, Shamoken, Pa...KO 2
June 26—Young Stribling, N. Y. C.....L 6
July 11—Joe Lohman, Erie, Pa.....W 10
Oct. 13—Harry Greb, Philadelphia, Pa...D 10
Nov. 20—George Blake, Williamsport KO 2

1925

Jan. 1—Frankie McGuire, Williamsport W 10
Feb. 4—Buck Holley, Oakland, Calif.....D 6
Feb. 7—Billy Freas, Culver City, Cal...W 10
Feb. 18—Jack Reeves, Oakland, Calif....W 10
Mar. 28—Young Stribling, San Fran.....L 10
June 11—Martin Burke, Brooklyn.....W 12
July 16—Jack Delaney, Philadelphia.....D 10
Sept. 11—Tony Marullo, N. Y. C.....W 8
Sept. 23—Jack Burke, Philadelphia, Pa. KO 6
Oct. 5—Benny Ross, Buffalo, N. Y....W 10
Oct. 26—Ad Stone, Philadelphia, Pa.....L 10
Dec. 25—King Solomon, Philadelphia...W 10

1926

Jan. 1—Billy Freas, Grand Rapids....ND 10
Jan. 6—Joe Packo, Grand Rapids.....ND 10

Feb. 8—Ad Stone, Philadelphia.....W 10
Mar. 16—Yale Okun, Philadelphia.....W 10
Apr. 5—Yale Okun, Philadelphia.....W 10
May 28—Jack Ketchell, Ebensburg....Exh. 6
June 17—Georges Carpentier, Phila.....W 10
July 2—George Manley, Omaha .....ND 10
July 30—Johnny Risko, Boston.....W 10
Sept. 23—Jimmy Delaney, Philadelphia W 6
Oct. 8—Jimmy Burns, Allentown, Pa. KO 2
Oct. 18—Martin Burke, Chicago.....W 10
Oct. 29—Chuck Wiggins, Providence..WF 5
Nov. 29—Geo. Manley, Indianapolis....ND 10

1927

Jan. 10—Tony Marullo, Philadelphia....W 10
Feb. 15—Johnny Risko, Wilkes-Barre..W 10
July 20—Tony Marullo, N. Y. C.....W 10
Aug. 8—Benny Ross, Buffalo, N. Y.....W 12
Mar. 16—Joe Lohman, Philadelphia.....W 10
Apr. 6—Tom Kirby, Philadelphia.....W 10
May 3—Young Stribling, Brooklyn.....W 10
Oct. 7—Mike McTigue, N. Y. C.....W 15
(Won Light Heavyweight title)
Nov. 14—Pat McCarthy, Philadelphia....W 10
Dec. 12—*Jimmy Slattery, N. Y. C.....W 15
*Title bout.

1928

Jan. 6—*Leo Lomski, N. Y. C.....W 15
May 18—Joe Sekyra, Louisville.....ND 10
June 1—*Pete Latzo, Brooklyn.....W 15
June 28—Armand Emanuel, N. Y. C.....W 10
July 16—*Pete Latzo, Wilkes-Barre.....W 10
Oct. 1—Jack Gross, Philadelphia.....W 10
Dec. 17—Big Boy Peterson, Chicago.....W 10
*Title bout.

1929

Feb. 5—Armand Emanuel, Los Angeles W 10
Feb. 29—Joe Lohman, Tulsa, Okla.....W 10
Mar. 25—*Mickey Walker, Chicago.....W 10
May 24—Ernie Schaaf, Boston, Mass.....W 10
July 18—*Jimmy Braddock, New York..W 15
(Vacated title to campaign heavyweight)
Sept. 26—Jack Sharkey, N. Y. C.....KO by 3
*Title bout.

1930

Feb. 28—Pierre Charles, Miami, Fla.....W 10
Mar. 17—Jack Renault, Philadelphia....W 10
Apr. 28—Ernie Schaaf, Philadelphia.....L 10
June 11—Ernie Schaaf, Philadelphia.....L 10
Oct. 16—Dick Daniels, Minneapolis....ND 10
Oct. 23—Dave Maier, Milwaukee, Wis...W 10
Nov. 17—King Levinsky, Chicago, Ill....W 10

1931

Jan. 26—Jack Gross, Philadelphia.....W 10
Feb. 6—Max Baer, N. Y. C.....W 10
Mar. 13—Ernie Schaaf, N. Y. C.....W 10
Mar. 27—Tuffy Griffiths, Chicago.....W 10
May 15—Vittorio Campolo, N. Y. C.....W 10
Sept. 9—Jack Gross, Philadelphia.....W 10
Sept. 22—Joe Sekyra, N. Y. C.....W 10
Oct. 19—Johnny Risko, Philadelphia....W 10
Nov. 13—Paolino Uzcudun, N. Y. C.....W 10
Dec. 18—King Levinsky, N. Y. C.....L 10

1932

Jan. 15—Steve Hamas, N. Y. C.....KO by 2
May 11—Steve Hamas, Philadelphia.....L 10
June 29—Steve Hamas, Philadelphia.....W 10
Oct. 17—Stanley Poreda, Philadelphia..L 10

1933

Jan. 10—King Levinsky, Philadelphia...W 10
Feb. 6—Walter Cobb, Philadelphia.....W 10
Apr. 21—Isador Gastanaga, Chicago.....W 10
June 2—Steve Hamas, N. Y. C.....W 10
July 26—Johnny Risko, Chicago, Ill.....L 10
Sept. 27—Jack Sharkey, Philadelphia....W 15
Nov. 22—Ray Impellettiere, N. Y. C.....W 10

1934

Mar. 1—Primo Carnera, Miami.....L 15
(World Heavyweight title)
May 4—Walter Neusel, N. Y. C.....L 10
July 31—Johnny Risko, Freeport.....L 10
Oct. 5—Jose Caratoli, Buenos Aires.....L 12
Oct. 20—Arturo Godoy, Buenos Aires....D 12

1935

Jan. 5—Arturo Godoy, Buenos Aires...W 12
Feb. 2—Jose Caratoli, Buenos Aires...D 10
Mar. 16—Arturo Godoy, Sanitago, Chile..L 12
Apr. 14—Vincent Parrille, Lima, Peru..KO 9
May 20—Al Ettore, Philadelphia, Pa.....W 10
June 20—Ray Impellettiere, Philadelphia..W 10
July 29—Eddie Simms, Toronto, Can.....W 10
Aug. 22—Al Delaney, Buffalo, N. Y.....D 10
Nov. 13—Maurice Strickland, London...W 10
Dec. 9—Andre Lenglet, Paris, France..W 10

1936

Jan. 16—Tommy Farr, London.....L 10
Feb. 10—Ben Foord, Leicester, Eng.....L 12
Mar. 14—Jack London, Bristol.....W 10
July 6—Al McCoy, Montreal.....L 10
July 30—Al McCoy, Montreal .....D 12
Sept. 16—Ray Impellettiere, Oakland....W 10
Oct. 9—Tony Rossalia, Reno.....KO 3
Nov. 13—Butch Rogers, San Diego.....W 10
Dec. 3—Tom Beaupre, Dallas.....W 10
Dec. 9—Sonny Walker, S. F.....L 10

1937

Jan. 18—Sonny Walker, Philadelphia....W 10

1942

Enlisted in U. S. Marines.

JIMMY SLATTERY

Born, August 25, 1904, Buffalo, N. Y. Nationality, Irish-American. Weight, 165 lbs. Height, 5 ft. 11 in. Managed by Red Carr.

1921

Knockout: Joe Burns, 1. Won: Joe Carey, 4.

1922

Knockouts: Tommy Savage, 3; Joe Dietz, 2; Mike Peters, 4; Jimmy Morrison, 4; K. O. Kelly, 3; L. Linckner, 2; Sammy Weobert, 3. Won: Joe Morey, 4; Tommy Sayers, 4; Tommy Sayers, 4; Lee Bailey, 4; Joey Joynt, 6; Joey Joynt, 4; Buddy Merritt, 4; Joe Cauvel, 6; Jack Pry, 6; Sailor Hoffman, 6.

1923

Knockouts: Jimmy Bovo, 5; K. O. Loughlin, 1; Wally Hinckel, 3; Johnny Vascher, 2; Jim Lewis, 3. Won: Benny Rose, 6; Mixer Mitchell, 6; Tiger Smith, 6; Ray Graham, 6; Jack Pry, 6; Al Cross, 6; Tony Sarocco, 6; Soldier Bartfield, 6; Jimmy Sullivan, 6; Johnny Griffiths, 6; Jack Perry, 6; Jack McFarland, 8; Johnny Klesch, 6; Nick Vepelti, 6.

1924

Jan. 14—Joe Eagen, Boston.....L 6
Jan. 18—Al Cross, Syracuse.....KO 3
Feb. 25—Young Stribling, Buffalo.....W 6
Mar. 21—Nick Vepelti, Syracuse.....KO 2
Mar. 31—Fay Kaiser, Buffalo.....KO 3
Apr. 14—Pat Walsh, Buffalo.....KO 2
Apr. 28—Harry Krohn, Buffalo.....W 6
May 26—Jack Clark, Buffalo.....W 6
May 29—Young Fisher, Syracuse.....W 6
June 11—Kid Numbers, Scranton.....KO 2
June 19—Jack Lynch, N. Y. C.....W 6
Sept. 4—Harry Greb, Buffalo.....L 6
Sept. 22—Jack Lynch, Buffalo.....W 6
Oct. 3—Jack Delaney, N. Y. C.....W 6
Oct. 27—Norman Genet, Buffalo.....W 6
Nov. 24—Jack Clark, Rochester.....W 6
Dec. 1—Vic McLaughlin, Buffalo.....W 6
Dec. 17—Jack Schoendorf, Buffalo.....KO 2

1925

Jan. 1—Joe Eagan, Buffalo.....KO 1
Jan. 21—Joe Lohman, Buffalo.....W 6
Feb. 2—Frankie Schoell, Buffalo.....KO 3
Feb. 13—Jack Delaney, N. Y. C.....W 6
Mar. 2—Mike Burke, Wilkes-Barre....KO 2
Mar. 30—Augie Ratner, Boston.....KO 2
Apr. 13—Jack Vascher, Ithaca.....KO 5
Apr. 30—Billy McGowan, Buffalo.....KO 2
May 4—Jack McDonald, Buffalo.....KO 3
May 30—Jack Burke, N. Y. C.....KO 2
June 9—Johnny Gill, Boston .....W 10
July 2—Dave Shade, N. Y. C.....KO by 3
Aug. 22—Maxie Rosenbloom, Brooklyn..W 6
Sept. 4—Frank Carpenter, Buffalo.....KO 4
Sept. 11—Paul Berlenbach, N. Y. C. KO by 11
(Light Heavyweight title bout)
Dec. 11—Patsy Motto, Syracuse.....KO 3
Dec. 21—Boy McCormick, Buffalo.....W 10
Dec. 23—Joe Burke, Warren, Pa. .....KO 3

1926

Jan. 1—Maxie Rosenbloom, Buffalo.....W 10
Jan. 13—Tommy Burn, Grand Rapids..ND 10
Jan. 16—Roland Todd, Boston.....W 10
Feb. 1—Tommy Robson, Rochester.....W 10
Mar. 25—Young Stribling, N. Y. C.....L 10
July 1—Jack Clark, W. N. York., N. J. ND 10

July 7—Bob Sage, N. Y. C.....W 10
July 30—Billy Britton, Albany .....KO 1
Sept. 27—Jack Schoendorf, Jamestown KO 7
Oct. 4—Tommy Burns, Buffalo.....W 8
Oct. 25—Martin O'Grady, Buffalo.....KO 2
Dec. 13—Mike Wallace, Buffalo.....W 10

1927

Feb. 21—Ray Fay, Buffalo.....W 6
Mar. 7—George Gemas, Buffalo.....KO 3
Mar. 28—Johnny Risko, Buffalo.....WF 5
Apr. 18—Lew Chester, Buffalo.....W 10
Aug. 30—Maxie Rosenbloom, Hartford..W 10
(Won N. B. A. Light Heavyweight title)
Nov. 2—Murray Gitlitz, Buffalo.....KO 6
Nov. 23—Pat McCarthy, Hartford.....W 6
Dec. 2—Joe Lohman, Akron.....W 10
Dec. 12—Tommy Loughran, N. Y. C.....L 15
(Lost Light Heavyweight title)

1928

Mar. 19—Frank Muskie, Buffalo.....KO 3
Apr. 23—Billy Vidabeck, Buffalo .....W 10
Apr. 30—Tony Marullo, Newark.....W 10
May 9—Stanley Smith, Bradford, Pa...KO 2
June 18—Tony Marullo, Buffalo.....W 10
Oct. 8—Jack Lynch, Dayton, Ky.....KO 2
Oct. 29—Otis Gardner, Buffalo.....KO 2
Nov. 5—Vic McLaughlin, Indianapolis..KO 5
Dec. 10—Jimmy Mahoney, Buffalo.....W 10
Dec. 21—Jack Prybelic, Buffalo.....D 6

1929

Jan. 21—Jimmy Mahoney, N. Y. C.....KO 3
Mar. 4—Len Darcy, Buffalo.....W 6
Mar. 11—James J. Braddock, N. Y. C. KO by 9
July 2—Len Darcy, Steubenville, O.....W 6
Sept. 30—Len Darcy, Buffalo.....W 6
Oct. 14—Maxie Rosenbloom, Phila.....L 10
Nov. 11—Johnny Haystack, Buffalo....KO 1
Nov. 25—Maxie Rosenbloom, Buffalo...W 10

1930

Feb. 10—Lou Scozza, Buffalo.....W 15
(Won N. Y. Commission Light Heavyweight title)
May 27—Pete Latzo, Boston.....NC 7
June 25—Maxie Rosenbloom, Buffalo.....L 15
(Lost Light Heavyweight title)
Aug. 22—Pedro Lopez, Schenectady....KO 2
Oct. 1—Len Darcy, Syracuse.....NC 8
Nov. 6—King Levinsky, Chicago.....L 10

1931

Jan. 14—King Levinsky, Chicago.....W 10
Apr. 20—Tom Heeney, Buffalo.....W 6
Aug. 5—Maxie Rosenbloom, N. Y. C.....L 15
(Light Heavyweight Title bout)
Oct. 30—King Levinsky, Detroit.....L 10

1932

Aug. 22—Charley Belanger, Buffalo KO by 2

1934

May 21—Walter Kugel, Buffalo.....KO 4
June 1—Gus Flugel, Buffalo.....KO 2
June 19—Eddie Kaminski, Buffalo..W Disq. 5

MAXIE ROSENBLOOM

Born, September 6, 1904, New York, N. Y. Nationality, Jewish-American. Weight, 165-170 lbs. Height, 5 ft. 11 in. Managed by Frank Bachman.

1923

Knockout: Jack Rivers, 3. Won: Joe Scogny, 6; Kid Frankie, 6; Nick Scanlon, 6 and 6.

1924

Knockouts: Joe Magnante, 4; Frank Sweeney, 6. Won: Jimmy Roberts, 4; Jack Stone, 6; Patsy Lodice, 6; Jack Lynch, 6; Jack Ford, 6; Jimmy Roberts, 6; Jimmy Amato, 6; Jack Fogarty, 6; Jimmy Amato, 6 and 6; Larry Mercedes, 6. No decisions: Bruno Frattini, 12; Joe McCarthy, 10 and 12; Lew Ferry, 10; Alex Kid Gibbons, 12; Tommy West, 8; Rocky Smith, 10. Draw: Joe Silvani, 4.
Dec. 16—Frankie Maxted, N. Y. C.....W 6

1925

Jan. 1—Tommy West, Trenton, N. J...ND 10
Jan. 19—Joe McCartney, Newark, N. J. KO 4
Jan. 27—Joe Silvani, N. Y. C.....W 6
Feb. 13—Yale Okun, N. Y. C.....D 6
Feb. 18—Carl Johnson, N. Y. C.....W 6
Mar. 3—Hambone Kelly, N. Y. C.....W 6
Mar. 11—Carl Johnson, N. Y. C.....W 6
July 3—Jack De Mave, Long Branch ND 10
July 16—Harry Greb, Cleveland.....ND 10
Aug. 4—George Courtney, Coney Island W 6
Aug. 22—Jimmy Slattery, Coney Island..L 6
Oct. 12—Tommy West, Trenton.....ND 10
Nov. 2—Joe Silvani, N. Y. C.....KO 9
Nov. 11—Allen Joe Gans, Syracuse.....WF 6
Nov. 23—Boy McCormick, N. Y. C.....KO 8

1926

Jan. 1—Jimmy Slattery, Buffalo.....L 10
Jan. 11—Art Weigand, Buffalo.....L 6
Jan. 18—Rocky Smith, Philadelphia....W 10
Jan. 25—Frankie Schoell, Buffalo.....D 10
Feb. 2—Frank Moody, N. Y. C.....W 12
Feb. 22—Rock Smith, Trenton.....ND 10
Mar. 12—Willie Walker, Staten Island...W 10
Mar. 22—Jack Delaney, Philadelphia....L 10
Apr. 19—Frankie Schoell, Buffalo.....W 10
Apr. 30—Tommy West, Camden.....ND 10
June 5—Dave Shade, L. I. City.....W 10
June 29—Dave Shade, L. I. City.....W 12
July 15—Lou Scozza, Buffalo.....W 10
July 23—Jamaica Kid, Atlantic City....ND 8
Aug. 6—Jamaica Kid, Long Branch....KO 6
Aug. 19—Chuck Burns, N. Y. C.....W 10
Aug. 27—Johnny Wilson, Coney Island..W 12
Sept. 14—Jimmy Francis, L. I. City.....W 10
Sept. 20—Frankie Schoell, Buffalo.....L 12
Oct. 4—Johnny Wilson, Pittsburgh.....W 10
Oct. 15—Tiger Flowers, Boston.....WF 9
Dec. 12—Phil K. O. Kaplan, N. Y. C.....W 10

1927

Jan. 26—Benny Ross, Buffalo.....W 10
Feb. 1—Jimmy Delaney, Cincinnati...ND 10
Mar. 17—Young Stribling, Boston, Mass...L 10
Apr. 2—Willie Walker, N. Y. C.....W 12
Apr. 11—Frankie Schoell, Buffalo.....W 15
June 21—Leo Lomski, Long Island.....L 12
July 3—Tiger Flowers, Chicago.....D 10
July 26—Tony Marullo, N. Y. C.....W 10
Aug. 4—Bob Sage, Detroit.....W 10
Aug. 20—Lou Scozza, Buffalo.....W 10
Aug. 30—*Jimmy Slattery, Hartford.....L 10
Oct. 17—Homer Robertson, Pittsburgh..W 10
Nov. 9—Tiger Flowers, Detroit.....D 10
Nov. 15—Jock Malone, St. Paul.....ND 10
Nov. 21—Pete Latzo, Philadelphia.....W 10
Dec. 12—Joe Anderson, Cincinnati....ND 10
*Advertised for light heavy title.

1928

Jan. 2—Frankie Schoell, Cincinnati....W 10
Jan. 9—Godfrey Johnson, Pittsburgh...W 10
Jan. 20—Dick Evans, Rochester.....W 10
Feb. 3—Phil Kaplan, N. Y. C.....W 8
Feb. 6—Pete Latzo, Wilkes-Barre.....L 10
Feb. 17—Jack McVey, N. Y. C.....W 8
Feb. 23—Willie Walker, Brooklyn.....W 4

MAXIE ROSENBLOOM
New York, N. Y.

Mar. 5—Bobby Brown, Pittsburgh.....W 10
Mar. 20—Frankie Schoell, Wilkes-Barre D 10
June 4—Tommy Milligan, London..KO by 9
July 27—Lou Scozza, Denver .....L 10
July 31—Ted Kid Lewis, N. Y. C.....WF 6
Aug. 3—Harry Martone, Long Branch...W 8
Aug. 24—Leo Lomski, Long Branch.....D 10
Sept. 10—Homer Robertson, Springfield, Mass. .....W 10
Oct. 11—Tiger Payne, N. Y. C.....W 10
Oct. 22—Garfield Johnson, Pittsburgh...W 10
Nov. 22—Cuban Bobby Brown, Jer. City W 10
Nov. 27—Tiger Thomas, Williamsport....W 10
Dec. 20—Osk Till, Buffalo.....W 10

1929

Jan. 28—Jack McVey, Rochester.....W 10
Feb. 19—Greek Johnson, Wilkes-Barre..W 10
Mar. 4—Greek Johnson, Buffalo.....W 6
Mar. 11—Osk Till, N. Y. C.....W 10
Mar. 18—Leo Lomski, Philadelphia.....W 10
Mar. 22—Bobby Brown, Syracuse.....W 10
Apr. 3—Joe Anderson, Cincinnati .....W 10
Apr. 26—C. Belanger, Chicago.....W 10
May 23—J. Anderson, Cincinnati.....W 10
July 4—J. Anderson, Portland.....W 10
July 12—W. Feldman, Aberdeen.....W 6
July 19—F. Lenheart, Allentown.....L 10
July 30—H. Dillon, Portland.....W 10
Aug. 16—L. Williams, Rockaway.....KO 9
Aug. 24—Tiger Payne, Coney Island...WF 8
Aug. 28—H. Martone, Bayonne.....W 10
Aug. 29—B. Brown, Franklin.....W 10
Sept. 9—K. O. Brown, Pittsburgh.....W 10
Sept. 29—Tiger Payne, N. Y. C.....W 10
Oct. 14—J. Slattery, Philadelphia.....W 10
Oct. 21—Joe Sekyra, N. Y. C.....W 10
Nov. 15—J. Braddock, N. Y. C.....W 10
Nov. 25—J. Slattery, Buffalo.....L 10
Nov. 30—L. Williams, N. Y. C.....W 10
Dec. 9—Yale Okun, N. Y. C.....W 12

1930

Jan. 3—Leo Lomski, N. Y. C.....W 10
Feb. 14—Ace Hudkins, N. Y. C.....W 10
Mar. 10—Larry Johnson, N. Y. C.....WF 6
Apr. 7—Harry Fuller, Buffalo.....W 10
Apr. 30—Larry Johnson, N. Y. C.....W 10
June 3—George Hoffman, N. Y. C.....W 10
June 25—*Jimmy Slattery, Buffalo.....W 15
(Won N. B. A. Light Heavyweight title)
Aug. 4—Willard Dix, Oakland, Calif....W 10
Aug. 21—Leo Lomski, Aberdeen.....D 8
Sept. 29—Battling Bozo, Birmingham....D 10
Oct. 22—*Abie Bain, N. Y. C.....KO 11
Nov. 24—Patsy Perroni, Canton, O.....W 10
Dec. 2—Paul Swiderski, St. Louis.....NC 7
*Title bout.

1931

Jan. 27—Gene McCue, Stamford, Conn. KO 3
Feb. 9—Battling Bozo, Birmingham...ND 10
Feb. 20—Tony Cancella, Tampa .....W 10
Mar. 5—Marty Gallagher, Miami.....W 8
Mar. 19—Joe Banovic, Scranton.....W 10
Apr. 6—Billy Jones, Pittsburgh.....L 10
Apr. 30—George Manley, Denver.....L 10
May 6—Leo Lomski, Portland, Ore.....W 10
May 15—Don Petrin, Hollywood.....W 10
June 2—Fred Lenhart, Coeur D'Alene, Idaho .....W 10
June 15—Charley Belanger, Toronto.....W 10
June 29—Billy Jones, Philadelphia.....W 10
July 9—Joe Banovic, Scranton.....W 10
July 22—George Manley, Denver.....L 10
Aug. 5—*Jimmy Slattery, Brooklyn.....W 15
Sept. 14—Owen Phelps, Des Moines.....W 10
Sept. 22—Battling Bozo, Atlanta, Ga.....D 10
Oct. 20—Dick Daniels, Minneapolis...KO 7
Oct. 27—Russ Rowsey, Charleston, S. C. W 10
Nov. 2—Battling Bozo, Kansas City.....W 12
Nov. 10—James Braddock, Minneapolis NC 2
Dec. 17—Cyclone Smith, Savannah, Ga. W 10
*Title bout

1932

Jan. 1—Dave Maier, Milwaukee.....L 10
Jan. 15—Frankie Wine, Coral Gables....W 10
Jan. 26—Gordon Fortenberry, W. Palm Beach .....W 10
Feb. 17—Bob Godwin, Daytona .....D 10
Mar. 18—Joe Knight, Daytona.....L 10
Mar. 21—Willie Oster, Miami.....W 12
Apr. 15—Stanley Wellise, Grand Rapids W 10
Apr. 21—Lou Scozza, Flint, Mich.....W 10
May 11—Harry Fuller, Niagara Falls.....W 10
May 16—Harry Ebbetts, Springfield.....W 10
May 23—Reds Barry Laurel, Md.....W 10
June 8—Larry Johnson, Pittsburgh.....W 10
June 14—Tony Shucco, W. Springfield....L 10
June 20—Sam Weiss, Allentown, Pa.....W 10
June 30—Martin Levandowski, Grand Rapids .....W 10
July 14—*Lou Scozza, Buffalo.....W 15
Aug. 2—Joe Barlow, Boston.....W 10
Aug. 22—Bob Godwin, Laurel, Md. .....W 10
Aug. 30—Bob Godwin, Charlotte, N. C....D 10
Sept. 19—Jimmie Herman, Hazelton.....W 10
Sept. 29—Lou Scozza, Montreal.....W 10
Oct. 12—Jack Redman, Brooklyn.....W 10
Oct. 17—Jack Fox, Dayton, O.....W 10
Nov. 16—John Henry Lewis, San Fran...W 10
Nov. 23—Tony Poloni, Sacramento.....W 10
Dec. 1—Jack Silva, Stockton.....W 10
Dec. 6—Tony Poloni, San Jose.....W 10
Dec. 16—Leroy Haynes, San Fran.....W 10
Dec. 20—Jack Silva, Albuquerque.....W 10
Dec. 29—Billy Jones, Chicago.....W 10
*Title bout.

1933

Jan. 20—Chuck Burns, Winston-Salem..W 10
Jan. 24—Al Stillman, St. Louis.....W 10
Feb. 22—*Al Stillman, St. Louis .....W 10
Mar. 10—*Ad. Heuser, N. Y. C.....W 15
Mar. 24—*Bob Godwin, N. Y. C.....KO 4
Apr. 3—Lou Scozza, Buffalo.....L 10
Apr. 19—M. Levandowski, St. Louis.....W 10
Apr. 25—Al Stillman, Springfield, Ill.....W 10
Apr. 28—Harold Murphy, Spring'd., Mo. W 10
May 5—Chas. Belanger, Jeffers'v., Ind...W 10
May 26—Frankie Ryan, Charleston.....W 10
June 2—Buddy McArthur, Clarksburg W 10
June 20—Popper Stopper, Leiperville, Pa. W 10
July 12—J. H. Lewis, Frisco, Cal.....L 10
July 20—Fred Lenhart, Tacoma, Wash...D 10
July 31—J. H. Lewis, Frisco, Cal.....L 10
Aug. 8—K. O. Christner, Los Angeles KO 6
Aug. 15—Dynamite Jackson, Los Angeles W 10
Aug. 31—Leroy Haynes, Los Angeles.....W 10
Sept. 12—Joe Rice, Fort Worth.....W 10
Sept. 19—Chuck Burns, San Antonio.....W 10
Sept. 22—Young Stribling, Houston, Tex. L 10
Sept. 28—Rosey Rosales, El Paso, Tex...W 10
Oct. 16—Clyde Chastain, Chattanooga...D 10
Nov. 3—*Mickey Walker, N. Y. C.....W 15
Nov. 28—Clyde Chastain, Houston, Tex...D 10
Dec. 4—Nelson Dunn, Fort Worth.....W 10
Dec. 19—Chas. Massera, Brooklyn.....L 10
Dec. 21—Bob Godwin, W. Palm Beach.....D 10
*Title bout.

1934

Jan. 10—Bob Godwin, Palm Beach.....L 12
Feb. 5—*Joe Knight, Miami .....D 15
Mar. 12—G. Fortenberry, Orlando .....W 10
Mar. 15—Cyclone Smith, Macon.....W 10
Mar. 22—Leroy Brown, Charleston.....W 10
Apr. 9—Johnny Miler, New Orleans.....W 10
Apr. 16—Clyde Chastain, Okla. City.....L 10
Apr. 23—Al Gainer, New Haven.....D 10
May 8—Mickey Walker, Los Angeles....L 10
June 1—Dutch Weiner, San Diego.....W 10
June 8—Young Langford, Phoenix.....W 10
June 12—Maxie Maxwell, Tucson.....KO 4
June 15—Leo Kelly, Bakersfield.....W 10
June 26—Lee Ramage, Los Angeles.....D 10
July 10—Lee Ramage, Los Angeles.....L 10
July 31—Lee Ramage, Los Angeles.....L 10
Aug. 8—Pete Georgi, Oakland.....W 10
Oct. 8—Leo Kelly, San Francisco.....W 10
Oct. 22—Johnny Miler, Des Moines.....ND 10
Nov. 16—Bob Olin, N. Y. C.....L 15
(Lost Light Heavyweight title)
Dec. 3—Al Gainer, New Haven.....W 12
Dec. 21—Tony Shucco, Boston.....W 10
*Title bout.

1935

Jan. 7—Al Stillman, St. Joseph .....W 10
Jan. 14—Johnny Nelson, Syracuse.....W 10
Jan. 29—Frank Rowsey, Hollywood.....W 10
Feb. 5—Johnny Miler, Los Angeles.....W 10
Feb. 15—Bob Godwin, Hollywood.....W 10
Feb. 22—Rosey Rosales, Phoenix.....KO 2
Mar. 3—Homer Brandeis, Oakland.....W 10
Mar. 15—Frank Rowsey, Hollywood.....W 10
Apr. 19—Charlie Massera, Hollywood....W 10
May 2—Homer Brandeis, Oakland.....W 10
May 14—Oscar Rankins, Los Angeles...W 10
May 22—Harold Murphy, Wilmington..W 6
June 7—Ford Smith, Hollywood.....W 10
June 18—Abe Feldman, Los Angeles.....W 10

July 17—John Henry Lewis, Oakland...W 10
July 19—Hank Hankinson, Hollywood...L 10
Aug. 12—Hank Hankinson, Oakland...L 10
Aug. 16—Harold Murphy, Reno...W 8
Aug. 21—Georgie Simpson, San Fran. ...W 10
Sept. 6—Tiger Jack Fox, Spokane...D 10
Oct. 11—Tiger Jack Fox, Spokane...L 10
Nov. 1—Frank Rowsey, Hollywood...W 10
Nov. 15—Cannonball Green, Ventura...D 6
Nov. 29—John Henry Lewis, San Fran...W 10

1936

Jan. 15—Johnny Sykes, Las Vegas...W 10
Jan. 28—Charley Coates, Los Angeles...W 10
Feb. 7—Tuffy Dial, Phoenix...W 10
Feb. 22—Johnny Sykes, Tonopah...W 10
June 20—George Simpson, Sydney...KO 4
July 21—Leo Kelly, Sydney...W 15
Aug. 14—Leo Kelly, Melbourne...D 15

1937

Jan. 5—King Levinsky, Los Angeles...W 10
Feb. 9—Jack Kranz, Modesto...W 8
Mar. 11—Tom Beaupre, Dallas...W 10
Mar. 29—Roscoe Toles, Detroit ...W 10
Apr. 27—Alberto Lovell, Los Angeles...L 10
June 8—Lee Ramage, Los Angeles...W 10
July 20—Johnny Erjavac, Hollywood...W 10
Sept. 17—Jimmy Adamick, Detroit...W 10
Sept. 29—Nash Garrison, Oakland ...W 10
Oct. 12—Bob Nestell, Los Angeles...W 10
Nov. 19—Jimmy Adamick, Detroit...KO by 2
Dec. 7—Big Boy Bray, Los Angeles...W 10

1938

May 20—O'Dell Pollee, San Diego...KO 5
June 3—Lou Nova, Hollywood...W 10
Aug. 5—Bob Pastor, Hollywood...D 10

1939

June 26—Al Ettore, Hollywood...KO 3

BOB OLIN

Born, July 4, 1908, New York City. Weight, 175 lbs. Height, 6 ft. Managed by Harold Scadron.

1929

Frank Morris, D, 6; Jimmy Roberts, W, 6; Larry Hogan, KO, 1; Jim Griffin, KO, 1; Jack Finklea, KO, 1; Herman Riegals, KO, 4; Joe Johnson, KO, 1; Eric Holmberg, KO, 5; Jim Morris, KO, 3; Dave King, W, 8; Felix Milano, KO, 1; Bruno Sala, W, 8; Amendeo Grillo, KO, 3; George La Rocco, W, 10; Joe Banovic, L, 10; Olaf Huset, KO, 1; Willie Lancaster, KO, 1; Jack Marsling, KO, 1; Al Braddock, KO, 2.

1930

One Punch Williams, W, 10; Italian Jack Herman, W, 6; George La Rocco, W, 6; Ray Wallace, W (foul) 2; Ralph Ficucello, W, 8; Joe Sekyra, L, 10; Pat Wash, KO, 3; Bremen Eddie, W, 6; Willard Dix, W, 10; Joe Banovic, D, 10.

1931

Mar. 30—Joe Banovic, N. Y. C...L 10
Feb. 24—Tony Ferrante, N. Y. C...W 10
June 6—Tony Ferrante, N. Y. C...KO 5
June 22—Willard Dix, N. Y. C...KO 1
July 27—Al Gainer, New Haven, Conn. W 10
Aug. 14—Willie Bush, New Haven, Ct...L 10
Sept. 1—Al Gainer, New Haven, Conn...L 10
Nov. 23—Don Petrin, N. Y. C...KO 6
Dec. 18—Tait Littman, Chicago, Ill...KO 4
Dec. 30—Clyde Chastain, Chicago...W 10

1932

Jan. 15—Baxter Calmes, Chicago, Ill...L 10
Feb. 15—Art Huttick, Chicago, Ill...L 10
June 1—Dick Fullam, N. Y. C...W 8
July 20—Muggs Kerr, N. Y. C...W 8
Sept. 1—Al Gainer, New Haven...L 10
Nov. 18—Tommy Welsh, N. Y. C...W 6
Dec. 29—Martin Levandowski, Chicago ...KO by 6

1933

Jan. 20—Paul Marque, N. Y. C...W 6
Mar. 10—Chas. Massera, N. Y. C...L 6
June 19—Tony Shucco, Albany, N. Y...L 10
July 5—Chas. Massera, Brooklyn...D 10
July 26—Sam Portney, Brooklyn...W 10
Aug. 17—Al Gainer, N. Y. C...D 6
Oct. 9—Unknown Winston, N. Y. C...W 6
Nov. 17—Chas. Massera, N. Y. C...W 8
Dec. 22—Al Gainer, New Haven...W 10

1934

Jan. 19—Lou Brouillard, N. Y. C...L 10
Apr. 5—Lou Brouillard, New Haven...L 10
May 25—Bob Godwin, Hollywood...KO 1
June 22—Bob Godwin, Hollywood...W 10
July 20—Abe Feldman, Hollywood...D 10
Nov. 16—Maxie Rosenbloom, N. Y. C...W 15
(Won Light Heavyweight Championship)

1935

Jan. 11—Fanis Tzanetopoulos, Boston...W 10
Feb. 26—Dutch Weimer, Detroit...L 10
Mar. 25—Mickey Dugan, Cleveland...W 8
Apr. 12—John Henry Lewis, San Fran...L 10
Sept. 20—Henry Firpo, Arbury Park...KO 3
Oct. 31—John Henry Lewis, St. Louis...L 15
(Lost Light Heavyweight title)
Dec. 10—Al McCoy, Montreal...L 10

1936

Apr. 2—Tommy Farr, London...L 10
Aug. 4—Jimmy DeSola, Brooklyn...W 8
Aug. 17—Red Bruce, Pittsburgh...L 10
Nov. 2—Buck Everett, Wash. ...KO 4

1937

Jan. 15—Tiger Jack Fox, Spokane...KO by 2
Mar. 10—Gunnar Barlund, N. Y. C...W 10
May 4—Leonard Bostick, St. Louis...KO 1
June 3—John Henry Lewis, St. Louis (For Light-Heavy Title) KO by 8
Sept. 13—Patsy Perroni, Toledo...KO 4
Sept. 28—Leroy Haynes, Phila...KO by 6
Nov. 17—Johnny Risko, Cleveland...L 10

1938

Jan. 8—Tiger Hairston, N. Y. C...KO 2
Jan. 24—Steve Dudas, Philadelphia...L 10
Sept. 1—Buddy Knox, Montreal, Can...L 10
Nov. 9—Al McCoy, Montreal, Can...L 10

1939

Feb. 2—Gus Lesnevich, Sydney, Aust...L 12
Feb. 22—Young Campbell, Newcastle, Australia ...KO 4

1942

In U. S. Coast Guard.

JOHN HENRY LEWIS

Born, May 1, 1914, Los Angeles, Calif. Nationality, American Negro. Height, 5 ft. 11 in. Managed by Gus Greenlee.

1931

Knockouts: Tommy Cadena, 1; Pietro Georgi, 1; Roy Gunn, 3; Kid Valdone, 3; Sammy Bass, 1; Jake Henderson, 4; Roy Imm, 4; Tiger Flowers, 6; Lloyd Phelps, 8; Sam Terrain, Prescott, Ariz., KO 4—Terrain died after the knockout.

1932

Apr. 22—Yale Okun, San Francisco...W 10
Sept. 21—James J. Braddock, San Fran...W 10
Oct. 5—Fred Lenhardt, San Francisco KO 4
Oct. 26—Lou Scozza, San Francisco...W 10
Nov. 16—Maxie Rosenbloom, San Fran...L 10
Nov. 27—Jimmy Hanna, San Francisco...KO 6
Dec. 12—Tuffy Dial, San Francisco...KO 4

1933

Feb. 7—Terris Hill, San Francisco...KO 4
Mar. 3—Tom Patrick, San Francisco...W 10
June 16—Fred Lenhardt, San Francisco D 10
July 12—Maxie Rosenbloom, San Fran...W 10
July 31—Maxie Rosenbloom, San Fran...W 10
Nov. 10—Frank Rowsey, San Francisco...W 10

1934

June 6—Sandy Casanova, Ft. Hauchuca KO 3
July 12—Bobby Brown, Tucson...KO 3
Sept. 3—Tony Poloni, Reno ...KO 1
Sept. 12—Norman Conrad, Oakland...W 10
Sept. 20—Young Firpo, Portland...D 10
Oct. 3—Red Barry, San Francisco...D 10
Oct 17—Pietro Georgi, Oakland...KO 2
Oct 31—Earl Wise, Oakland...KO 3
Nov. 16—Jim Braddock, N. Y. C...L 10
Nov 23—Yale Okun, N. Y. C...KO 3
Dec. 14—Tony Shucco, N. Y. C...W 10

1935

Jan. 29—Don Petrin, Pittsburgh...KO 7
Feb. 25—Frank Wodack, Syracuse...KO 3
Mar. 4—Terry Mitchell, Syracuse...KO 6
Mar. 13—Emilio Martinez, Denver...W 10
Apr. 12—Bob Olin, San Francisco...W 10

May 10—Frank Rowsey, San Francisco..W 10
June 3—Tommy Patrick, Pittsburgh...KO 1
June 24—Izzy Singer, Paterson.....KO 1
July 8—Lou Poster, Cleveland.....KO 5
July 17—Maxie Rosenbloom, Oakland...L 10
July 24—Abe Feldman, N. Y. C.....L 10
Oct. 31—Bob Olin, St. Louis.....W 15
(Won Light Heavyweight Title)
Nov. 29—Maxie Rosenbloom, San Fran....L 10
Dec. 11—Georgie Simpson, Oakland....KO 2
Dec. 19—Coleman Johns, Phoenix ....KO 2
Dec. 20—Dutch Weimer, Tucson .....W 10

1936

Jan. 10—Tiger Jack Fox, Spokane.....KO 3
Jan. 17—Al Stillman, St. Louis, Mo.....KO 4
Jan. 29—Emilio Martinez, Denver.....L 10
Jan. 31—Cyclone Lynch, Walsenburg..KO 1
Mar. 6—Eddies Simms, St. Louis, Mo...W 10
Mar. 13—Jock McAvoy, N. Y. C.....W 15
(Title)
Apr. 7—George Nichols, Buffalo.....D 10
Apr. 22—Izzy Singer, Chicago, Ill.....W 10
May 27—Charlie Massera, Pittsburgh....W 10
May 29—Bob Godwin, N. Y. C.....KO 1
June 8—John Anderson, N. Y. C.....W 10
June 12—Dutch Weimer, York, Pa.....KO 5
June 17—Tony Shucco, St. Louis, Mo....KO 8
June 22—Jimmy Merriott, Peoria, Ill....KO 3
July 10—Max Marek, Chicago, Ill.....W 10
July 30—Al Gainer, Pittsburgh, Pa.....W 12
Sept. 17—Tiger Hairston, Charleston...KO 1
Oct. 2—Red Burman, Chicago, Ill.....KO 2
Nov. 9—Len Harvey, London, Eng.....W 15
(Title)

1937

Jan. 4—Al Ettore, Philadelphia.....D 10
Jan. 11—Art Sykes, Pittsburgh .....KO 6
Jan. 28—Chester Palutis, Scranton....KO 7
Feb. 8—Al Ettore, Philadelphia.....W 15
Mar. 15—Hans Birkie, Philadelphia.....W 10
Apr. 2—Donald Barry, St. Louis.....KO 5
Apr. 9—Babe Davis, Indianapolis.....KO 3
Apr. 13—Harold Murphy, Omaha.....KO 4
Apr. 19—Pret Farrar, Des Moines.....KO 6
May 4—Emilio Martinez, St. Louis.....W 10
May 14—Patsy Perroni, N. Y. C.....W 10
May 21—Jack Kranz, Kansas City.....KO 3
June 3—*Bob Olin, St. Louis.....KO 8
June 15—Al Ettore, Philadelphia.....W 10
June 28—Willie Reddish, Washington...W 10
Aug. 19—Italo Colonello, Pittsburgh.....W 12
Oct. 15—Isadore Gastanaga, Detroit.....L 10
Nov. 26—Salvadore Ruggierello.....KO 4
Dec. 12—Isadore Gastanaga, St. Louis..KO 9
Dec. 17—Johnny Risko, Cleveland.....W 10
*Title bout.

1938

Jan. 10—Leonard Neblitt, Nashville....KO 8
Jan. 18—Marty Gallagher, St. Louis...KO 3
Jan. 31—Emil Scholz, Pittsburgh.....W 10
Feb. 11—Fred Lenhardt, St. Louis.....KO 3
Mar. 25—Bud Mignault, St. Paul.....W 10
Apr. 4—Bob Tow, Philadelphia.....W 10
Apr. 25—*Emilio Martinez, Minneapolis KO 4
May 5—Domenic Ceccarelli, Baltimore W 10
May 19—Elmer Ray, Atlanta.....KO 12
Aug. 25—Domenic Ceccarelli, Nutley..KO 3
Sept. 15—Jimmy Adamick, Philadelphia W 10
Oct. 28—*Al Gainer, New Haven.....W 15
*Title bout.

1939

Jan. 25—Joe Louis, N. Y. C.....KO by 1
(For the Heavyweight Championship of the World)

MELIO BETTINA

Born, November 18, 1916, Bridgeport, Conn. Nationality, Italian-American. Weight, 180 lbs. Height 5 ft., 10 in. Managed by James V. Grippo.

1934

Oct. 6—Joe Gargiso, New York City..KO 1
Oct. 27—John Dario, New York City...KO 2
Nov. 10—Terry Mitchell, New York City..W 4
Dec. 1—Julius Vigh, New York City...KO 3

1935

Mar. 15—Jimmy Varrelli, New York City..W 6
Apr. 4—Vinnie Funk, Paterson.....KO 2
Apr. 11—Babe Marshall, Paterson.....W 6
Apr. 22—Ray Miller, Paterson.....L 6
May 2—Charlie Mautz, Paterson.....W 8
June 3—Lou LaPage, Paterson.....W 10
June 25—Alfie Williams, Elmira .....KO 3
Sept. 10—Mark Hough, Poughkeepsie....D 8
Nov. 13—"Tiger" Smith, New Haven.....W 6

1936

Jan. 9—Joe Tinsley, White Plains.....W 6
Feb. 17—Babe Childers, Miami Beach...KO 2
Mar. 10—Tony Celli, W. Palm Beach.....W 10
Mar. 31—Charlie Weiss, W. Palm Beach...L 10
Apr. 14—Charlie Weiss, W. Palm Beach..W 10
June 1—Bud Mignault, Poughkeepsie...W 10
July 13—Charlie Loughran, Washington..W 6
July 27—Buddy Ryan, Newark.....ND 6
Aug. 24—Fred Caruso, Newark.....L 10
Sept. 14—Frank Zamoris, Newark...KO by 6
Sept 28—Frank Zamoris, Newark.....W 8
Nov. 16—Buddy Ryan, Newark.....W 8
Dec. 8—Steve Carr, West Palm Beach..KO 6

1937

Jan. 12—Carl Knowles, W. Palm Beach..KO 3
Jan. 26—Leroy Brown, W. Palm Beach...D 10
Mar. 2—Tony Celli, W. Palm Beach.....W 10
Mar. 30—Barney Brock, Miami.....W 10
June 18—Joe Knight, Miami.....W 10
July 10—Jimmy Mendes, Bridgeport.....KO 5
July 24—Joe Lipps, Bridgeport.....KO 5
Aug. 7—Johnny Duarte, Bridgeport.....W 8
Aug. 20—Buck Everett, Miami Beach.....L 10
Sept. 28—Art Johnson, Los Angeles...KO 4
Nov. 5—Swede Berglund, Hollywood...W 10
Dec. 10—Swede Berglund, Hollywood..TKO 3

1938

Feb. 4—Bob Godwin, W. Palm Beach..KO 7
Mar. 11—Tony Celli, W. Palm Beach....KO 2
Mar. 25—Pat McDuff, W. Palm Beach....W 10
May 5—James J. Johnson, N. Y. C.....KO 7
May 20—Dominic Ceccarelli, N. Y. C.....W 6
June 17—Phil Sommese, Brooklyn.....W 10
July 2—John Lasinski, Milford.....KO 5
July 26—Gene Bonin, Poughkeepsie.....KO 2
Aug. 18—Buck Everett, Poughkeepsie...KO 1
Oct. 10—Basher Dean, Plainfield.....W 8

1939

Jan. 3—Bud Mignault, New York City..KO 10
Jan. 20—Henry Cooper, New York City...W 8
Feb. 3—Tiger Jack Fox, N. Y. C.....KO 9
(New York State recognized Bettina light-heavy champion)
May 15—Italo Colonello, Pittsburgh....KO 3
July 13—Billy Conn, New York City.....L 15
(Lost Light Heavyweight title)
Aug. 8—Hobo Williams, Poughkeepsie..W 8
Sept. 25—Billy Conn, Pittsburgh.....L 15
(Light Heavyweight title bout)
Nov. 28—Willie Pavlovich, Jersey City..W 8
Dec. 15—Mario Liani, Kingston .....KO 4

1940

Jan. 5—Fred Apostoli, New York City..L 12
Feb. 2—Fred Apostoli, New York City..KO 12
June 7—Al McCoy, Boston.....L 10
Aug. 7—Joe O'Gatty, Amsterdam.....W 10
Sept. 10—Gunnar Barlund, N. Y. C.....W 10
Dec. 17—Solly Krieger, Brooklyn.....W 10

1941

Jan 13—Anton Christoforidis, Cleveland..L 15
(Vacant N. B. A. Light Heavyweight title)
Feb. 21—Herbie Katz, New York City...KO 9
Mar. 9—Buddy Knox, Miami.....KO 5
Mar. 25—Jack Marshall, Tampa, Fla....KO 9
July 22—Red Burman, Brooklyn.....W 10
Aug. 25—Pat Valentino, San Francisco..W 10
Oct. 7—Sonny Boy Walker, Los Angeles..W 10
Nov. 17—Jimmy Bivins, Cleveland.....W 10
Dec. 1—Harry Bobo, Pittsburgh.....W 10

1942

Jan. 12—Mose Brown, Pittsburgh.....W 10
Mar. 31—Gus Dorazio, Philadelphia.....W 10
Apr. 10—Booker Beckwith, Chicago.....W 10
June 12—Altus Allen, Chicago.....W 10
June 23—Harry Bobo, Cleveland.....W 10
In U. S. Army.

1943

June 14—Lou Brooks, Philadelphia ....KO 1
Sept. 15—Jimmy Bivins, Cleveland .....L 10

1944

May 22—Johnny Vorce, Pittsburgh....KO 5
June 12—Buddy Walker, Pittsburgh....W 10
July 18—Curtis Sheppard, Pittsburgh..W 10
Oct. 16—Saint Thomas, Philadelphia..KO 3
Dec. 11—George Parks,
Washington, D. C. .....W 10

1945

Mar. 16—Jimmy Bivins, N. Y. C.....D 10

1946

July 11—Eddie Blunt, Hartford.....W 10
Aug. 19—Larry Bouchard, Troy.....KO 2
Sept. 25—Eldridge Eatman, Norwalk.....W 10
Nov. 19—Bill Weinberg, Buffalo.....W 10
Dec. 10—Joe Muscato, Buffalo.....KO 3

1947

May 23—Gus Lesnevich, N. Y. City..KO by 1

1948

May 12—Jackie Fisher, Bangor, Me.....KO 5
May 24—Ross Strickland, Newburgh...KO 5
June 16—Angel Sotillo, N. Y. C.....KO 3
July 6—Austin Johnson, Elizabeth.....KO 2
July 27—Shamus O'Brien, N. Y. C.....KO 4
Nov. 8—Sandy McPherson, Providence..W 10
Nov. 19—Enrique Felipi, New York.....W 10
Dec. 21—Johnny Flynn, Rochester..KO by 6

BILLY CONN
Pittsburgh, Pa.

BILLY CONN

Born, October 8, 1917, Pittsburgh, Pa. Nationality, Irish-American. Heavyweight. Managed by Johnny Ray.

1935

Dick Woodwer, Fairmont, L 4 rds. John Lewis, Charleston, KO 3 rds. Paddy Gray, Pittsburgh, W 4 rds. Bob Dorman, Clarksburg, W 6 rds. Johnny Birek, Pittsburgh, W 6 rds. Stan Nagey, Wheeling, W 4 rds. Ralph Gizzy, Pittsburgh, L. 4 rds. Ralph Gizzy, Pittsburgh, L. 6 rds. George Schlee, Pittsburgh, KO 6 rds. Teddy Movan, Pittsburgh, L 6 rds. Ray Eberle, Pittsburgh, W 6 rds. Teddy Movan, Pittsburgh, L 6 rds.

1936

Dick Ambrose, Pittsburgh, W 6 rds. Johnny Yurcini, Pittsburgh, W 6 rds. Ray Eberle, Pittsburgh, W 6 rds. Teddy Movan, Pittsburgh, W 6 rds. Johnny Yurcini, Washington, Pa., W 6 rds. Johnny Yurcini, Johnstown, KO 4 rds. Georgie Leggins, Pittsburgh, W 4 rds. Steve Walters, Pittsburgh, W 6 rds. Louis Kid Cook, Pittsburgh, W 6 rds. Louis Kid Cook, Pittsburgh, W 8 rds. Steve Nickelish, Pittsburgh, W 6 rds. General Burrows, Pittsburgh, W 6 rds. Steve Nickelish, Pittsburgh, W 6 rds. General Burrows, Pittsburgh, W 6 rds. Honeyboy Jones, Pittsburgh, W 6 rds. Teddy Movan, Pittsburgh, W 8 rds. Teddy Movan, Pittsburgh, W 8 rds. Honeyboy Jones, Pittsburgh, W 10 rds. Honeyboy Jones, Pittsburgh, W 10 rds. Roscoe Manning, Pittsburgh, KO 5 rds. Charley Weise, Pittsburgh, W 10 rds. Ralph Chong, Pittsburgh, W 10 rds. Jimmy Brown, Pittsburgh, KO 9 rds. Fritzie Zivic, Pittsburgh, W 10 rds.

1937

Mar. 11—Babe Risko, Pittsburgh.....W 10
May 3—Vince Dundee, Pittsburgh.....W 10
May 27—Oscar Rankins, Pittsburgh.....W 10
June 30—Teddy Yarosz, Pittsburgh.....W 12
Aug. 13—Young Corbett, San Francisco..L 10
Sept. 30—Teddy Yarosz, Pittsburgh.....W 15
Nov. 8—Young Corbett, Pittsburgh.....W 10
Dec. 16—Solly Krieger, Pittsburgh.....L 12

1938

Jan. 24—Honeyboy Jones, Pittsburgh....W 12
Apr. 4—Domenic Ceccarelli, Pittsburgh..W 10
May 10—Eric Seelig, Pittsburgh.....W 10
July 25—Teddy Yarosz, Pittsburgh.....L 12
Sept. 14—Ray Actis, San Francisco.....KO 8
Oct. 27—Honeyboy Jones, Pittsburgh.... W 10
Nov. 28—Solly Krieger, Pittsburgh.....W 12

1939

Jan. 6—Fred Apostoli, N. Y. C.....W 10
Feb. 10—Fred Apostoli, N. Y. C.....W 15
May 12—Solly Krieger, N. Y. C.....W 12
July 13—Melio Bettina, N. Y. C.....W 15
(Won New York State Light-heavyweight Championship)
Aug. 14—Gus Dorazio, Philadelphia....KO 8
Sept. 25—Melio Bettina, Pittsburgh.....W 15
(Title)
Nov. 17—Gus Lesnevich, N. Y. C.....W 15
(Title)

1940

Jan. 10—Henry Cooper, N. Y. C.....W 12
June 5—Gus Lesnevich, Detroit.....W 15
(Title)
Sept. 6—Bob Pastor, N. Y. C.....KO 13
Oct. 18—Al McCoy, Boston.....W 10
Nov. 29—Lee Savold, N. Y. C.....W 12

1941

Feb. 27—Ira Hughes, Clarksburg, W.Va..KO 4
Mar. 6—Dan Hassett, Wash., D. C.....KO 5
Apr. 4—Gunnar Barlund, Chicago.....KO 8
May 26—Buddy Knox, Pittsburgh.....KO 8
June 18—Joe Louis, N. Y. C.....KO by 13
(Heavyweight title fight)

1942

Jan. 12—Henry Cooper, Toledo.....W 12
Jan. 28—James D. Turner, St. Louis.....W 10
Feb. 13—Tony Zale, N. Y. C.....W 12
In U. S. Army.

1944

Exhibition bouts for the Service Men Overseas, in European Theatre of Operations.

1945

Oct. 29—Bearcat Jones, Cleveland ..Exh. 3
Nov. 7—Bearcat Jones, Kansas City Exh. 3

1946

June 19—Joe Louis, N. Y. C.....KO by 8
(Heavyweight title bout)

1948

Nov. 15—Mike O'Dowd, Macon, Ga.....KO 9
Nov. 25—Jackie Lyons, Dallas.....KO 9
Dec. 10—Joe Louis, Chicago.....Exh. 6

ANTON CHRISTOFORIDIS

Born, Messina, Greece, May 26, 1918. Nationality, Greek. Light Heavyweight. Height, 5 ft. 10 in. Managed by Lew Burston and Eddie Mead.

1934

Knockouts: Taddei, 4; Korenyi, 2; Al Mankini, 5; Jinie Sala, 7. Won: Thouvenin, 6; Reis, 10; Blaise, 6; Hallart, 6; Damaguez, 10. Draw: Jancellene.

1935

Mar. 6—Garcia Lluch, Paris.....W 10
Apr. 6—Georges Noche, Montlucon.....W 10
May 5—Paul Jeancenella, Paris.....W 6
July —Jany Ambreski, Athens, Greece W 10
Aug. 6—Assane Diouf, Paris.....W 10
Aug. 20—Georges Noche, Paris.....W 10
Sept. 3—Kid Tunero, Paris.....D 10

Sept. 20—Vilda Jaks, Paris.....L 10
Oct. 15—Marcel Foulon, Paris.....KO 6
Oct. 28—Julien Faes, Paris.....W 10
Nov. 22—Vilda Jaks, Paris.....W 10
Dec. 9—Kid Janas, Paris.....W 10

1936

Jan. 6—Kid Tunero, Paris.....L 10
Feb. 7—Carmelo Candel, Paris.....L 10
Mar. 6—Adrien Anneet, Paris.....W 10
Apr. 2—Vilda Jaks, Paris.....W 12
Apr. 19—Carmelo Candel, Marseille....KO 8
May 2—Kid Janas, Algiers.....L 10
Oct. 2—Carmelo Candel, Oran.....W 10
Nov. 5—Edouard Tenet, Paris.....L 10
Dec. 7—Mario Casadel, Paris.....WF 10

1937

Jan. 18—Edouard Tenet, Paris.....D 10
Feb. 4—Kid Janas, Paris.....W 10
Mar. 1—Martinez Alfara, Paris.....D 10
Apr. 3—Martinez Alfara, Paris.....D 10
June 13—Kid Tunero, Chantilly.....L 10
Aug. 8—Kid Janas, Algiers.....W 10
Aug. 22—Martinez Alfara, Oran.....D 10
Oct. 30—Tokulesco, Athens.....KO 1
Nov. 8—Costa Vassis, Athens.....W 15

1938

Jan. 14—Gustav Eder, Berlin.....W 12
May 6—Gustav Eder, Berlin.....D 12
May 23—Bep Van Klaveren, Rotterdam..L 10
Nov. 14—Bep Van Klaveren, Rotterdam..W 15

1939

Jan. 10—Edouard Tenet, Paris.....L 15
Apr. 5—Lou Brouillard, Paris.....W 10

1940

Jan. 5—Willie Pavlovich, N. Y. C.....W 8
Mar. 29—Frank Zamoris, N. Y. C.....W 6
Apr. 5—George Burnette, Detroit.....W 8
June 5—Jimmy Burns, Chicago.....KO 5
July 9—Joey Sutka, Detroit.....W 10
Aug. 21—Tony Bruno, Chicago.....W 10
Oct. 22—Jimmy Reeves, Cleveland....KO 2
Nov. 18—Jimmy Bivins, Cleveland.....L 10
Dec. 2—Jimmy Bivins, Cleveland.....W 10

1941

Jan. 13—Melio Bettina, Cleveland.....W 15
(Won vacant N. B. A. Light Heavyweight title)
Apr. 7—Italo Colonello, Baltimore....KO 5
Apr. 30—Johnny Romero, St. Louis....KO 2
May 22—Gus Lesnevich, N. Y. C.....L 15
(Lost Light Heavyweight title)
Dec. 1—Ceferino Garcia, Cleveland.....W 10

1942

Jan. 2—George Burnette, Detroit.....W 10
Jan. 12—Ezzard Charles, Cincinnati..KO by 3
Apr. 17—Jimmy Reeves, Cleveland.....W 10
Apr. 29—Paulie Mahoney, Buffalo.....KO 9
May 20—Johnny Colan, Chicago.....W 10
June 22—Johnny Colan, Cleveland.....W 10
July 27—Mose Brown, Pittsburgh.....W 10
Aug. 10—Nate Bolden, Chicago.....D 10
In U. S. Army.

1943

Feb. 23—Jimmy Bivins, Cleveland.....L 15
Apr. 21—Lloyd Marshall, Cleveland.....L 10
In U. S. Navy.

1946

July 8—Joe Lynch, Cleveland.....KO 3
Aug. 19—Augie Fleishauer, Cleveland..KO 7
Nov. 22—Steve Belloise, Detroit.....KO by 10

1947

Feb. 18—Anton Raadik, Chicago.....KO by 8

GUS LESNEVICH

Born, Feb. 22, 1915, Cliffside, N. J. Nationality, Russian-American. Light-heavyweight. Height, 5 ft. 9 in. Managed by Joe Vella.

1933

Golden Gloves Sub-Novice Champion.

1934

Golden Gloves Inter-City Champion

May 5—Justin Hoffman, Brooklyn.....KO 2
May 19—Sid Cohen, Brooklyn.....KO 3
May 29—Jimmy Calabrese, Ft. Lee.....KO 1
June 9—Willie Klein, Brooklyn.....W 6
June 23—Roy Frisco, Brooklyn.....W 8
July 23—Tony Kalb, Jersey City.....KO 2
Sept. 13—Nicky Williams, Jersey City...W 6
Sept. 22—Charlie Weisse, Brooklyn.....W 6
Oct. 3—Mark Hough, Brooklyn.....W 6
Nov. 3—Tom Chester, Brooklyn.....W 6
Nov. 24—Jackie Aldare, Brooklyn.....L 6
Dec. 8—Stan Willardson, Brooklyn.....W 6
Dec. 29—Jackie Aldare, Brooklyn.....W 8

1935

Jan. 12—Bucky Lawless, Brooklyn.....KO 2
Feb. 2—Jackie Aldare, Brooklyn.....W 8
Mar. 2—John Anderson, Brooklyn.....W 8
Mar. 22—John Anderson, N. Y.....D 8
Apr. 12—Mark Hough, Brooklyn.....W 8
May 2—Charley Weise, Brooklyn.....W 8
May 25—Tony Celli, Brooklyn.....W 8
Dec. 17—Butch Lynch, Newark.....W 10

1936

Feb. 4—Eddie Kid Whalen, N. J.....KO 5
Mar. 16—Frankie Caris, Newark.....D 10
Apr. 13—Frankie Caris, Newark.....W 10
May 12—Sammy Christian, Los Angeles..W 6
May 30—Lou Rogers, Hollywood.....KO 1
Aug. 21—Ray Actis, Hollywood.....W 10
Oct. 9—Carmen Barth, Hollywood.....W 10
Oct. 23—Marty Simmons, Hollywood.....D 10
Nov. 4—Young Stuhley, San Francisco..KO 9
Nov. 17—Freddie Steele, Los Angeles KO by 2

1937

Feb. 20—Tony Celli, N. Y.....W 8
Mar. 12—Young Corbett, San Fran..KO by 5
June 22—Young Stuhley, Los Angeles..W 10
Aug. 24—Attilio Sabatino, San Francisco..W 10
Sept. 3—Alabama Kid, San Francisco..W 10
Oct. 5—Allan Matthews, Seattle.....D 10
Nov. 19—Herbie Katz, N. Y.....W 10

1938

Jan. 7—Joey Parks, St. Louis.....D 10
Feb. 8—Ben Brown, Miami Beach.....W 10
Feb. 24—Jack Kirkland, Miami Beach..KO 1
Mar. 23—Lou Brouillard, N. Y. C.....W 10
June 1—Buddy Ryan, West N. Y.....W 10
June 16—Stanley Hasrato, West N. Y...KO 1
Nov. 3—Ron Richards, Sydney, Aust.....L 12
Dec. 15—Ambrose Palmer, Sydney, Aust..W 12

1939

Jan. 19—Alabama Kid, Sydney, Aust...KO 9
Feb. 2—Bob Olin, Sydney, Aust.....W 12
May 15—Larry Lane, Trenton, N. J.....W 10
June 22—Dave Clark, Nutley, N. J.....KO 1
Nov. 17—Billy Conn, N. Y. C.....L 15
(For Light-heavyweight Title)

1940

Jan. 1—Dave Clark, Detroit.....W 10
June 5—Billy Conn, Detroit.....L 15
(For Light-heavyweight Title)
July 22—Wally Sears, Garfield, N. J.....W 10
Sept. 5—Henry Cooper, Garfield, N. J...KO 5
Nov. 23—Al Delaney, Brooklyn.....L 8
Dec. 16—Jack Marshall, Newark.....KO 4

1941

Feb. 27—Nathan Mann, Detroit.....W 10
May 22—Ant. Christoforidis, N. Y. C.....W 15
(For vacant N. B. A. Light Heavyweight title)
Aug. 26—Tami Mauriello, N.Y.C.....W 15
(Title bout)
Nov. 14—Tami Mauriello, N. Y. C.....W 15
(Title bout)

1942

Jan. 30—Bob Pastor, N. Y. C.....L 10
Mar. 11—Jimmy Bivins, Cleveland.....L 10
In U. S. Coast Guard.

1943

Oct. 22—Joe Thomas, Wilmington..Exh. KO 3

1946

Jan. 11—Joe Kahut, Portland.....KO 1
Feb. 15—Paul Crosby, Danbury.....Exh. 3
Feb. 22—Lee Oma, N. Y. C.....KO by 4
May 14—Freddie Mills, London.....KO 10
(World Light Heavyweight Title)
Sept. 17—Bruce Woodcock, London..KO by 8

1947

Feb. 28—Billy Fox, N. Y. C.....KO 10
(World Lightheavyweight Title)
Mar. 23—Melio Bettina, N. Y. C.....KO 1
July 30—Tami Mauriello, Bklyn.....W 10
Oct. 31—Tami Mauriello, N. Y. C.....KO 7

1948

Mar. 5—Billy Fox, N. Y. C.....KO 1
(World Light Heavyweight title)
July 26—Freddie Mills, London.....L 15
(Lost World Light Heavyweight title)

1949

Mar. 3—Eldridge Eatman, Newark.....KO 1
May 23—Joey Maxim, Cincinnati.....L 15
(For vacant American Light Heavyweight Title)
Aug. 10—Ezzard Charles, New York KO by 7
(N.B.A. title bout)

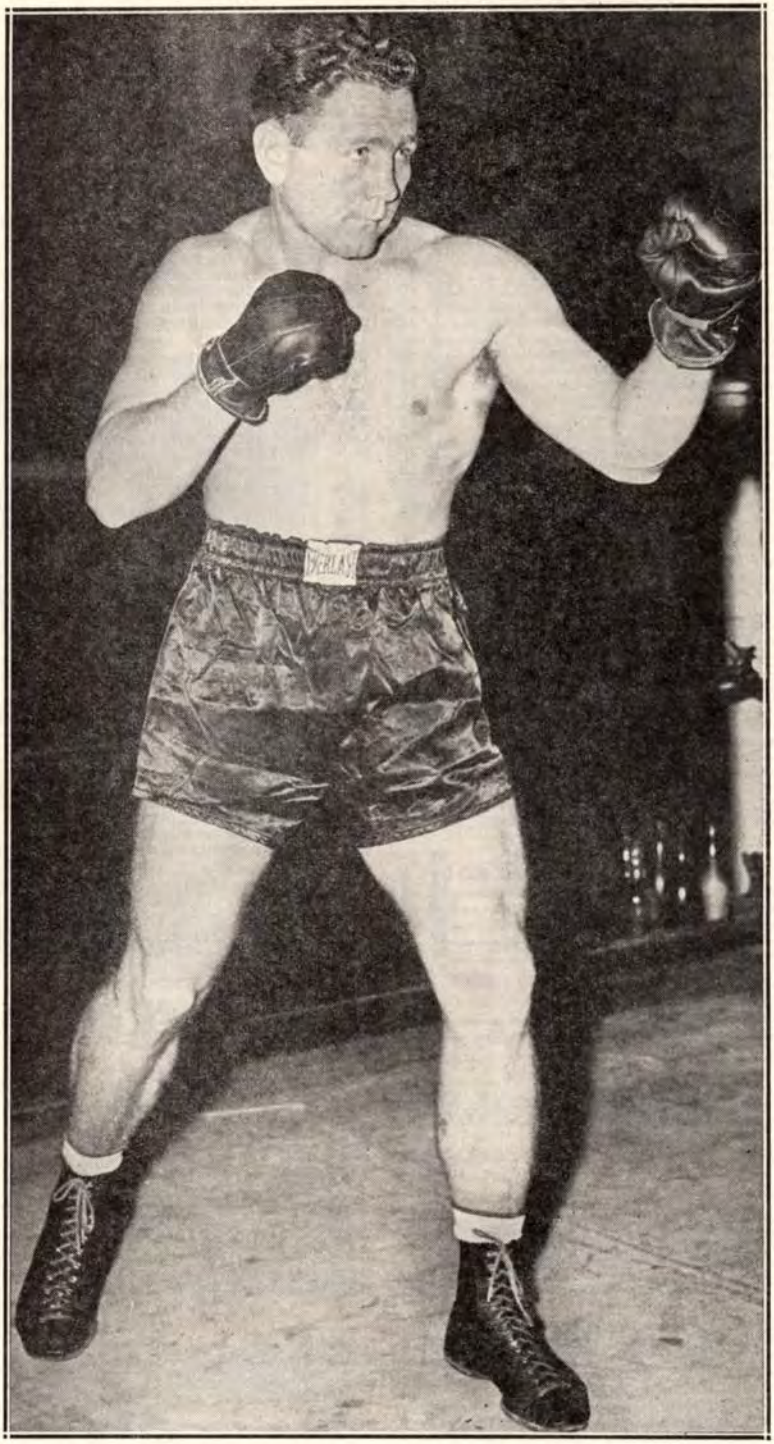

GUS LESNEVICH

Former World Light Heavyweight Title Holder

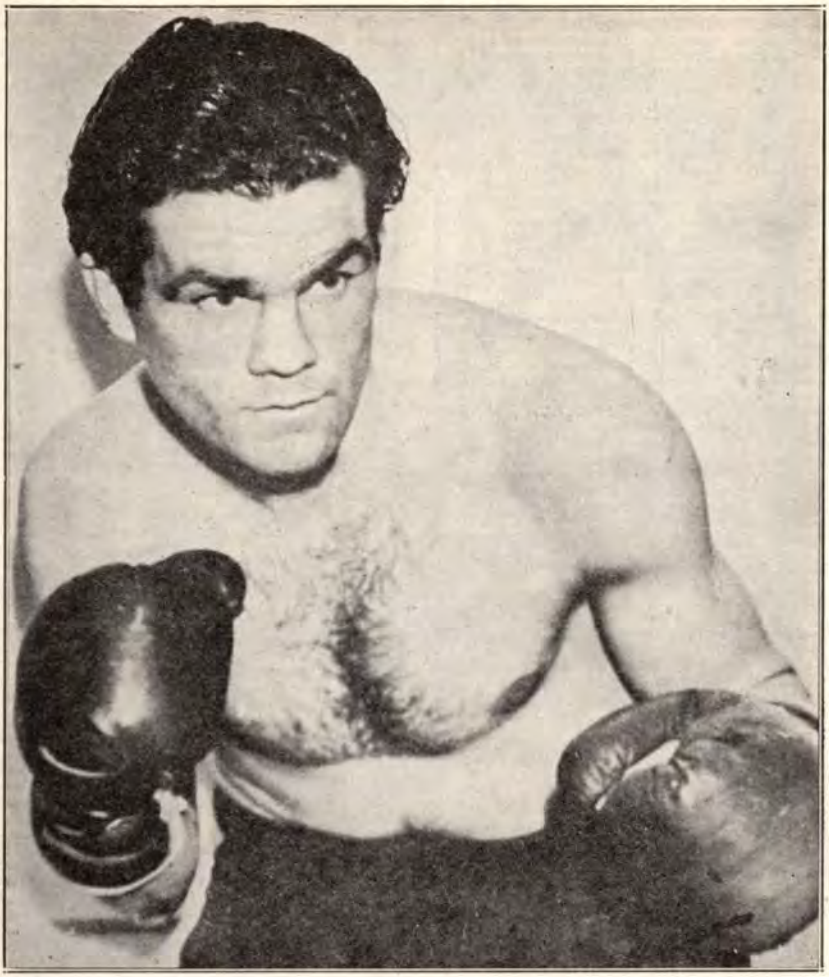

FREDDIE MILLS

Former World Light Heavyweight Champion

FREDDIE MILLS

Born, Parkstone, Dorset, June 26, 1919. Managed by Ted Broadribb.

1936

Mar.	25	—Reg Davis, Bournemouth	KO 3
Apr.	20	—Stan Nelson, Bournemouth	D 6
May		—F. Lennington, Bournemouth	KO 5
Oct.	14	—Jack Scott, Bournemouth	KO 1
Oct.	28	—Stan Nelson, Bournemouth	KO 2
Nov.		—George Heskett, Weymouth	D 6
Dec.	9	—George Bradby, Bournemouth	KO 1

1937

Jan.	6	—Billy Brown, Bournemouth	KO 1
Jan.	20	—Terry Warren, Bournemouth	KO 2
Feb.	3	—Harry Frolic, Bournemouth	KO 7
Feb.	17	—Jack McKnight, Bournemouth	W 12
Mar.	3	—Red Pullen, Bournemouth	W 12
Mar.	17	—Jack McKnight, Bournemouth	W 12
Apr	14	—Jack Alder, Bournemouth	W 12
Apr.	28	—Harry Lister, Bournemouth	W 12
May	5	—Albert Johnson, Bournemouth	W 12
Aug.	14	—George Davis, Poole	KO by 8
Oct.	8	—Harold Kid Anthony, Paignt.	KO 1
Oct.	20	—George Davis, Bournemouth	L 12
Nov.	3	—Billy Fuller, Bournemouth	KO 7
Nov.	17	—Jim Greaves, Bournemouth	D 12
Dec.	1	—Fred Clements, Bournemouth	KO 6
Dec.	15	—Jack Lewis, Bournemouth	L 10
Dec.	17	—Ginger Dawkins, Paignton	D 12

1938

Jan.	5	—Ginger Dawkins, Bournem'th.	KO 8
Jan.	19	—Jim Greaves, Bournemouth	W 12
Feb.	2	—Billy James, Bournemouth	KO 2
Feb.	16	—Ted Barter, Bournemouth	KO 6
Mar.	2	—Harry Vine, Bournemouth	KO 9
Mar.	16	—Tommy Taylor, Bournemouth	W 12
Mar.	30	—Jack Lewis, Bournemouth	W 12
Apr.	13	—Charley Parkin, Bournemouth	KO 3
Apr.	27	—Charley Parkin, Bournemouth	W 12
Aug.	1	—Moe Moss, Bournemouth	KO 5
Oct.	7	—Fred Clements, Portsmouth	KO 6
Nov.	9	—Seaman Long, Bournemouth	KO 3
Nov.	14	—Tom Curran, Brighton	W 10
Nov.	23	—Yorkie Bentley, Bournemouth	KO 3
Dec.	7	—Butcher Gascoigne, Bo'rnem'th.	W 12
Dec.	14	—Dave McCleave, Bournemouth	L 12

1939

Jan.	4	—Yorkie Bentley, Bournemouth	KO 7
Jan.	18	—Paul Schaeffer, Bournemouth	W 10
Feb.	1	—Johnny Blake, Bournemouth	KO 6
Feb.	20	—Butcher Gascoigne, Yarmouth	L 12
Mar.	1	—Eddie Maguire, Bournemouth	W 10

Mar. 13—Nat Franks, Plymouth.....D 12
Apr. 12—Elfryn Morris, Bournemouth..L 10
Apr. 26—Charley Parkin, Bournemouth KO 1
May 3—Dave McCleave, Bournemouth KO 1
June 14—Ginger Sadd, Bournemouth ...L 10
July 21—Charley Parkin, Plymouth...KO 1
Oct. 28—Dave McCleave, Southampton KO 3
Nov. 7—Eddie Maguire, Southampton..L 10
Nov. 27—Eddie Maguire, Southampton..D 10
Dec. 26—Elfryn Morris, Bournemouth KO 4

1940

Mar. 17—Jim Barry, Coventry .....W 10
Apr. 10—Ginger Sadd, Eastbourne.....W 10
Apr. 18—Stafford Barton, Walthamstow KO 7
May 22—Ben Valentine, Bournmouth..KO 3
Aug. 8—Jock McAvoy, Liverpool .....W 10
Sept. 7—Ernie Simmons, Newcastle...KO 6

1941

May 26—Ginger Sadd, Leicester.....KO 9
May 31—Trevor Burt, Pontypool.....KO 1
June 6—Jack Hyams, Liverpool .....KO 4
June 30—Jack Powell, Reading.....KO 1
Aug. 5—Tom Reddington, Leicester....W 10
Sept. 1—Jack Hyams, Leicester.....L 3
Sept. 29—Tommy Martin, London.....KO 5
Nov. 3—Jim Wilde, London.....KO 3
Nov. 28—Tom Reddington, Manchester...L 10
Dec. 8—Jack London, London .....W 10

1942

Jan. 26—Tom Reddington, London.....KO 9
Feb. 23—Jock McAvoy, London.....KO 1
June 20—Len Harvey, London.....KO 2
(Won the British Empire Light Heavyweight title)
Oct. 23—Al Robinson, Manchester.....KO 6

1943

May 22—Al Robinson, Leeds.....KO 2

1944

Feb. 16—Bert Gilroy, London .....KO 8
May 25—Al Delaney, London .....KO 5
Sept 15—Jack London, Manchester .....L 15
(For British Empire Heavyweight title)

1945

Feb. 7—Ken Shaw, London.....KO 7

1946

May 14—Gus Lesnevich, London...KO by 10
(World Light Heavyweight title)
June 4—Bruce Woodcock, London.....L 12
Aug. 13—John Nilsson, Brighton.....KO 1
Nov. 5—Joe Baksi, London.....KO by 6

1947

Jan. 20—Willi Quentenmeier, London..KO 2
Feb. 17—Enrico Bertola, London.....KO 5
Apr. 29—Nick Wolmarans, Johannesburg KO 5
June 3—Lloyd Marshall, London...KO by 5
Sept. 8—Pol Goffaux, Harringay .....KO 4
(For vacant European light-heavy title)
Nov. 28—Stephane Olek, Manchester ....W 10

1948

Feb. 17—Paco Bueno, Harringay.....KO 2
Apr. 20—Ken Shaw, London.....KO 1
July 26—Gus Lesnevich, London.....W 15
(Won World Light Heavyweight title)
Nov. 6—Johnny Ralph, Johannesburg.KO 8

1949

June 2—Bruce Woodcock, London..KO by 14

1950

Jan. 24—Joey Maxim, London.....KO by 10
(Lost light-heavyweight title)

JOEY MAXIM

(Guiseppe Antonio Berardinelli)

Born, March 28, 1922, Cleveland, Ohio. Nationality, Italian-American. Light Heavyweight. Height, 6 ft. 1 in. Managed by Jack Kearns.

1941

Jan. 13—Bob Berry, Cleveland.....W 4
Jan. 27—Frank McBride, Chicago.....W 8
Feb. 17—Orlando Trotter, Chicago.....L 8
Apr. 29—Bob Berry, Cleveland.....W 6
July 11—Tony Paoli, Cleveland.....W 10
July 28—Johnny Trotter, Chicago.....W 8
Sept. 13—Lee Oma, Youngstown, Ohio....W 8
Sept. 15—Nate Bolden, Chicago .....W 10
Oct. 6—Bill Peterson, Chicago.....W 10
Oct. 27—Oliver Shanks, Chicago.....KO 5
Dec. 1—Clarence Red Burman, Cleve...W 10

1942

Jan. 16—Booker Beckwith, Chicago.....L 10
Mar. 11—Herbie Katz, Cleveland.....KO 6
Mar. 23—Lou Brooks, Baltimore.....W 10
Apr. 20—Frank Green, Chicago.....KO 2
May 11—Charles Roth, Chicago.....LF 2
June 1—Charles Roth, Chicago.....KO 4
June 22—Jimmy Bivins, Cleveland.....L 10
July 10—Lou Brooks, Wilmington.....W 10
July 27—Curtis Sheppard, Pittsburgh....W 10
Aug. 10—Altus Allen, Chicago.....L 10
Aug. 27—Jack Marshall, Chicago.....KO 8
Sept. 22—Shelton Bell, Pittsburgh.....W 10
Oct. 5—Hubert Hood, Chicago.....W 8
Oct. 13—Larry Lane, Akron .....W 10
Oct. 27—Ezzard Charles, Pittsburgh.....L 10
Dec. 1—Ezzard Charles, Cleveland.....L 10

1943

Jan. 18—Clarence Brown, Chicago.....W 10
Feb. 15—Clarence Brown, Chicago.....W 10
Mar. 10—Curtis Sheppard, Cleve.....KO by 1
Mar. 31—Curtis Sheppard, Cleveland....W 10
Apr. 26—Al Jordan, Chicago.....W 10
Aug. 9—Nate Bolden, Chicago.....W 10
Oct. 29—Buddy Scott, Chicago.....W 10
Dec. 1—Claudio Villar, Cleveland.....KO 6
In U. S. Army.
(Physical Instructor, Army Air Force)

1944

Jan. 31—Georgie Parks, Washington.....W 10
Apr. 28—John (Buddy) Walker, Detroit..W 10
May 29—Bob Garner, Chicago.....W 10
June 26—Frank Androff, Chicago.....W 10
July 27—Lloyd Marshall, Cleveland.....L 10
Dec. 19—Johnny Flynn, Cleveland.....L 10

1945

Feb. 2—Johnny Flanagan, Chicago.....W 8
Apr. 16—Clarence Brown, Detroit.....W 10
Nov. 26—Cleo Everett, Detroit.....W 10

1946

Mar. 4—Howard Williams, Detroit.....W 10
Mar. 11—John Thomas, N. Y. C.....L 10
Mar. 27—Ralph De John, Buffalo.....KO 1
Apr. 1—Buddy Walker, Baltimore.....W 10
Apr. 9—Phil Muscato, Buffalo.....L 10
May 7—Charley Eagle, Buffalo.....D 10
May 14—Phil Muscato, Buffalo.....W 12
Aug. 2—Phil Muscato, Rochester.....W 10
Aug. 14—Henry Cooper, Chicago.....W 10
Aug. 28—Jersey Joe Walcott, Camden...W 10
Oct. 10—Clarence Jones, Akron.....W 10
Oct. 16—Bearcat Jones, Toledo.....KO 5
Nov. 12—Jim Ritchie, St. Louis.....D 10
Dec. 3—Jimmy Webb, Houston.....KO 6
Dec. 12—Alvelez, El Paso .....W 10
Dec. 17—Jack Marshall, Houston.....W 10

1947

Jan. 6—Jersey Joe Walcott, Phila.....L 10
Jan. 28—Marty Clark, Miami.....KO 7
May 12—Charlie Roth, Louisville.....KO 4
June 23—Jersey Joe Walcott, Los Angeles L 10
Sept. 8—Clarence Jones, Wheeling.....KO 5
Sept. 17—John Thomas, Cleveland.....W 10
Nov. 12—Bob Foxworth, Chicago.....W 10
Dec. 8—Billy Thompson, Philadelphia..W 10

1948

Jan. 9—Olle Tandberg, N. Y. C.....W 10
Feb. 2—Bob Sikes, Little Rock.....W 10
Feb. 13—Tony Bosnich, San Francisco...W 10
Mar. 22—Pat Valentino, San Francisco....D 10
Apr. 27—Louis Berlier, Houston.....W 10
May 7—Francisco de la Cruz, El Paso..W 10
May 27—Roy Hawkins, Tacoma.....W 10
June 7—Pat Valentino, San Francisco....D 10
June 22—Joe Kahut, Portland, Ore.....W 10
June 29—Bill Peterson, Seattle.....W 10
Sept. 28—Bill Peterson, Portland, Ore.....W 10
Oct. 19—Joe Kahut, Portland, Ore.....L 15
Nov. 12—Bob Satterfield, Chicago.....W 10
Dec. 7—Jimmy Bivins, Cleveland.....W 10

1949

Feb. 28—Ezzard Charles, Cincinnati.....L 15
May 23—Gus Lesnevich, Cincinnati.....W 15
(For vacant American Light Heavyweight Title)
Oct. 25—Joe Kahut, Cincinnati.....KO 5
Nov. 30—Pat McCafferty, Wichita.....KO 4
Dec. 9—Bill Petersen, Grand Rapids....W 10

1950

Jan. 24—Freddie Mills, London.....KO 10
(Won light heavyweight title)
Apr. 19—Joe Dawson, Omaha.....KO 2
Apr. 27—Jack Marshall, Dallas.....Exh. 4
May 12—Bill Petersen, Memphis.....KO 6
Sept. 25—Johnny Swanson, Hunt'gton..KO 3
Oct. 10—Bill Petersen, Salt Lake City...W 10
Nov. 22—Big Boy Brown, Moline, Ill.....W 10
Dec. 11—Dave Whitlock, San Francisco.KO 4

1951

Jan. 27—Hubert Hood, Indianapolis....KO 3
May 30—Ezzard Charles, Chicago .....L 15
(heavyweight title bout)

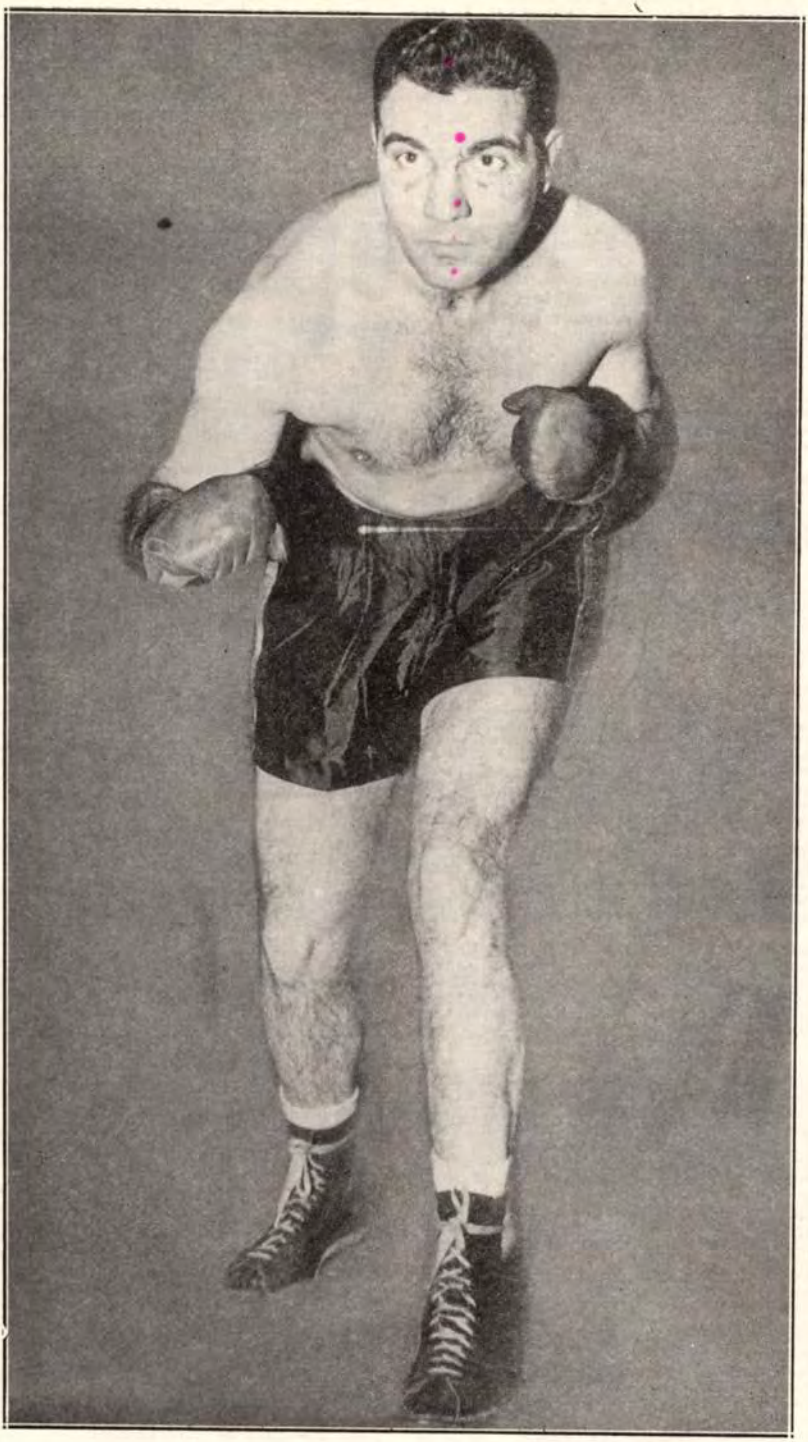

JOEY MAXIM
Former World Light Heavyweight Champion

Aug. 22—Bob Murphy, New York.....W 15
(Light heavyweight title bout)
Dec. 12—Ezzard Charles, San Francisco..L 12

1952

Mar. 6—Ted Lowry, St. Paul.....W 10
June 25—Ray Robinson, New York.....KO 14
(Light Heavyweight Title)
Dec. 17—Archie Moore, St. Louis.....L 15
(Lost Light Heavyweight Title)

1953

Mar. 4—Danny Nardico, Miami.....W 10
June 24—Archie Moore, Ogden.....L 15
(World Light Heavyweight Title Bout)

1954

Jan. 27—Archie Moore, Miami.....L 15
(World Light Heavyweight Title Bout)
June 7—Floyd Patterson, Brooklyn ....W 8
Nov. 24—Paul Andrews, Chicago.....W 10

ARCHIE MOORE

Born, December 13, 1916, Collinsville, Ill. Height, 5 feet 11 inches. Managed by Charley Johnston.

1936

Dec. —Sammy Christian, St. Louis....W 5

1937

Jan. —Carl Lautenschlager, St. Louis KO 2
Apr. —Jimmy Brent, San Diego, Cal..KO 1
July —Johnny Sikes, San Diego.....KO 4
Sept. —Johnny Romero, San Diego...KO 8

1938

May 27—Ray Vargas, San Diego.....KO 3
June 24—Johnny Romero, San Diego.....L 10
Aug. 5—Lorenzo Pedro, San Diego.....W 10
Nov. 22—Ray Lyle, St. Louis.....KO 2
Dec. 7—Irish Bob Turner, St. Louis....KO 2

1939

Mar. 2—Domenic Ceccarelli, St. Louis..KO 1
Apr. 1—Marty Simmons, Minneapolis.....10
Apr. 20—Teddy Yarosz, St. Louis.....L 10
Sept. 22—Bobby Seaman, San Diego.....KO 7
Dec. 7—Honeyboy Jones, St. Louis ....W 10
Dec. 21—Shorty Hogue, San Diego.....L 6

1940

Mar. 30—Jack McNamee, Melbourne ..KO 4
Apr. 18—Ron Richards, Sydney .....KO 10
May 9—Atilio Sabatino, Sydney.....KO 5
May —Joe Delaney, Adelaide .....W
June —Frank Lindsay, Tasmania .....W
June 27—Fred Henneberry, Sydney .....KO 7
July 11—Ron Richards, Sydney .....W 12
Oct. 18—Pancho Ramierez, San Diego..KO 5
Dec. 5—Shorty Hogue, San Diego .....L 6

1941

Jan. 17—Clay Rowan, San Francisco ...KO 1
Jan. 31—Shorty Hogue, San Diego.....L 10
Feb. —Clay Rowan, San Diego .....KO 1
Feb. 26—Eddie Booker, San Diego .....D 10
Retired because of extended illness.

1942

Jan. 28—Bobby Britt, Phoenix .....KO 3
Feb. 27—Guero Martinez, San Diego ..KO 2
Mar. 17—Jimmy Casino, San Francisco..KO 5
Oct. 30—Shorty Hogue, San Diego ....KO 2
Nov. 6—Tabby Romero, San Diego ...KO 2
Nov. 27—Jack Chase, San Diego .....W 10
Dec. 11—Eddie Booker, San Diego .....D 10

1943

May 8—Jack Chase, San Diego.....W 15
July 28—Eddie Cerda, San Diego.....KO 3
Aug. —Big Boy Hogue, Lane Field...KO 5
Aug. 2—Jack Chase, San Francisco.....L 15
Aug. 16—Aaron Wade, San Francisco.....L 10
Nov. 5—Kid Hermosillo, San Diego.....KO 5
Nov. 26—Jack Chase, San Diego.....W 10

1944

Jan. 7—Amado Rodriquez, San Diego..KO 1
Jan. 21—Eddie Booker, Hollywood KO by 8
Mar. 24—Roman Starr, Hollywood.....KO 2
Apr. 21—Charles Burley, Hollywood.....L 10
May 19—Kenny La Salle, San Diego.....W 10
Sept. 1—Battling Monroe, San Diego..KO 6
Dec. 18—Nate Bolden, N. Y. C.....W 10

1945

Jan. 11—Joey Jones, Boston.....KO 1
Jan. 29—Bob Jacobs, New York.....KO 9
Feb. 12—Nap Mitchell, Boston.....KO 6
Apr. 2—Nate Bolden, Baltimore.....W 10
Apr. 23—Teddy Randolph, Baltimore..KO 9
May 21—Lloyd Marshall, Cleveland.... W 10
June 18—George Kochan, Baltimore....KO 6
June 26—Lloyd Marshall, Cleveland....KO 10
Aug. 22—Jimmy Bivins, Cleveland..KO by 6
Sept. 17—Cocoa Kid, Baltimore.....KO 8
Oct. 22—Holman Williams, Baltimore...L 10
Nov. 12—Odell Riley, Detroit.....KO 6
Nov. 26—Holman Williams, Baltimore..KO 11
Dec. 13—Colion Chaney, St. Louis.....KO 5

1946

Jan. 28—Curtis Sheppard, Baltimore....W 12
Feb. 5—Georgie Parks, Washington....KO 1
May 2—Verne Escoe, Orange.....KO 7
May 20—Ezzard Charles, Pittsburgh.....L 10
Aug. 19—Buddy Walker, Baltimore....KO 4
Sept. 9—Shamus O'Brien, Baltimore...KO 2
Oct. 23—Billy Smith, Oakland.....D 12
Nov. 6—Jack Chase, Oakland.....D 10

1947

Mar. 18—Jack Chase, Los Angeles ....KO 9
Apr. 11—Rusty Payne, San Diego .....W 10
May 5—Ezzard Charles, Cincinnati ....L 10
June 16—Curtis Sheppard, Washington ..W 10
July 14—Bert Lytell, Baltimore .....W 10
July 30—Bobby Zander, Oakland .....W 12
Sept. 8—Jimmy Bivins, Baltimore.....KO 9
Nov. 10—George Fitch, Baltimore.....KO 6

1948

Jan. 13—Ezzard Charles, Cleveland KO by 8
Apr. 12—Dusty Wilkerson, Baltimore..KO 7
Apr. 19—Doc Williams, Newark.....KO 7
May 5—Billy Smith, Cincinnati.....W 10
June 2—Leonard Morrow, Oakland KO by 1
June 28—Jimmy Bivins, Baltimore.....W 10
Aug. 2—Ted Lowry, Baltimore.....W 10
Sept. 20—Billy Smith, Baltimore.....KO 4
Oct. 15—Henry Hall, New Orleans.....L 10
Nov. 1—Lloyd Gibson, Wash., D. C.....LF 4
Nov. 15—Henry Hall, Baltimore .....W 10
Dec. 6—Bob Amos, Washington .....W 10
Dec. 27—Charley Williams, Baltimore..KO 7

1949

Jan. 10—Alabama Kid, Toledo.....KO 4
Jan. 31—Bob Satterfield, Toledo.....KO 3
Mar. 4—Alabama Kid, Columbus.....KO 3
Mar. 23—Dusty Wilkerson, Phila.....KO 6
Apr. 11—Jimmy Bivins, Toledo.....KO 8
Apr. 26—Harold Johnson, Philadelphia..W 10
June 13—Clinton Bacon, Indianapolis..LF 6
June 27—Bob Sikes, Indianapolis.....KO 3
July 29—Esco Greenwood, No. Adams..KO 2
Oct. 4—Bob Amos, Toledo.....W 10
Oct. 24—Phil Muscato, Toledo.....KO 6
Dec. 6—Doc Williams, Hartford.....KO 8
Dec. 13—Leonard Morrow, Toledo.....KO 10

1950

Jan. 31—Bert Lytell, Toledo .....W 10
July 31—Vernon Williams, Chicago ....KO 2

1951

Jan. 2—Billy Smith, Portland.....KO 8
Jan. 28—John Thomas, Panama.....KO 1
Feb. 21—Jimmy Bivins, N. Y.....KO 9
Mar. 13—Abel Cestac, Toledo.....W 10
Apr. 26—Herman Harris, Flint.....KO 4
May 14—Art Henri, Baltimore.....KO 4
June 9—Abel Cestac, Buenos Aires....KO 10
June 23—Karel Sys, Buenos Aires.....D 10
July 8—Alberto Lovell, Buenos Aires..KO 1
July 26—Victor Carabajal, Cordoba....KO 3
Aug. 5—Rafael Miranda, Argentine....KO 4
Sept. 5—Embrell Davison, Detroit.....KO 1
Sept. 24—Harold Johnson, Philadelphia..W 10
Oct. 29—Chubby Wright, St. Louis....KO 7
Dec. 10—Harold Johnson, Milwaukee....L 10

1952

Jan. 29—Harold Johnson, Toledo.....W 10
Feb. 27—Jimmy Slade, St. Louis.....W 10
May 19—Bob Dunlap, San Francisco..KO 6
June 26—Clarence Henry, Baltimore...W 10
July 25—Clint Bacon, Denver.....KO 4
Dec. 17—Joey Maxim, St. Louis.....W 15
(Won Light Heavyweight Title)

1953

Jan. 27—Toxie Hall, Toledo.....KO 4
Feb. 16—Leonard Dugan, San Fran....KO 8
Mar. 3—Sonny Andrews, Sacramento..KO 5
Mar. 11—Nino Valdes, St. Louis.....W 10
Mar. 17—Al Spaulding, Spokane.....KO 3
Mar. 30—Frank Buford, San Diego.....KO 9
June 24—Joey Maxim, Ogden.....W 15
(Title Bout)
Aug. 22—Reinaldo Ansaloni,
Buenos Aires .....KO 4
Sept. 12—Dogomaro Martinez,
Buenos Aires .....W 10

1954

Jan. 27—Joey Maxim, Miami .....W 15
(Title Bout)
Mar. 9—Bob Baker, Miami Beach.....KO 9
June 7—Bert Whitehurst, New York..KO 6
Aug. 11—Harold Johnson, New York...KO 14
(Title Bout)

MIDDLEWEIGHT DIVISION

MIKE DONOVAN

Born, September 27, 1847, Chicago, Ill. Weight, 148 lbs.

1866

July—St. Louis against Billy Crowley; bare knuckles; 3 hrs. 15 mins. Donovan LF; 92 rounds.

July—Donovan defeated Mike Conroy, St. Louis; 62 rounds; 2 hrs. 9 mins.; prize ring rules.

Sept.—Donovan defeated Patsy Curtin at Canterbury Hall in St. Louis with gloves. KO 5 rounds.

Sept.—Donovan defeated Jim Conroy, 175 pounds, bare knuckles, 30 rounds.

1867

June—Donovan defeated Pat McDermott, 185 lbs., in Chicago, 4 rounds.

Sept.—Donovan defeated Dan Carr, 160 lbs.. bare knuckles, 1 round.

1868

July—Grand Haven, Mich., bare knuckles. Donovan beat Pat Kelly, 175 lbs., 7 rounds, 14 mins.

1869

Jan.—Indianapolis, Ind., bare knuckles, Donovan beat John Boyne in 23 rounds, 33 min.

1872

Jan.—At Harry Hill's in East Houston St., Donovan beat Jack Curtin with gloves in two rounds.

Feb.—At Harry Hill's beat Sam Jordan with gloves, three rounds.

Mar.—Harry Hill's, Donovan beat Teddy Neary in three rounds, gloves.

June—Donovan beat Jack Lawrence, 2 rounds.

Sept.—Donovan beat Byron McNeill in three rounds at Harry Hill's.

1873

June—Donovan fought Jim Murray at Philadelphia; a draw, 44 rounds; 1 hour, 5 minutes. Stopped by police.

1874

June—At Philadelphia, Donovan fought Charley Burke, gloves, 4 rounds.

1877

Mar.—At Troy, N. Y., Donovan beat Dick Liston, prize ring rules, with gloves, five rounds.

1878

April—Donovan lost on a foul to W. C. McClellan in San Francisco, 14 rounds, 55 minutes, for the middleweight championship of America.

May—Donovan beat W. C. McClellan, special rules, 7 rounds, 17 minutes.

August—Virginia City, Donovan stopped Billy Costello in 2 rounds.

August—San Francisco, Donovan beat George Crockett, 195 pounds, two rounds, 5 minutes, thirty seconds.

August—Donovan fought a draw with W. C. McClellan, in San Francisco, 96 rounds, 3 hrs., 48 minutes.

1879

Mar.—Donovan stopped George Smith at Sacramento, Cal. Smith weighed 190 pounds. Fight lasted 3 rounds.

1880

Feb.—In Boston with John L. Sullivan, four rounds, honors even.

Oct.—Donovan in Boston fought Edward McGlenchy, draw 5 rounds.

Nov. —Donovan beat McGlenchy, Boston, 3 rounds.

Madison Square Garden, New York, Donovan beat McGlenchy in 3 rounds.

1881

Mar.—Terrace Garden in New York, Donovan beat George Rourke in 2 rounds, fight stopped by police.

Mar. 21—John L. Sullivan, Boston Music Hall ---------- Exh. 4

Sept.—Donovan beat George Rourke at Madison Square Garden in New York, four rounds, Marquis of Queensberry rules.

Aug.—American Institute, New York, Donovan met Jack Davis of England, with gloves. After three rounds the police ordered a decision of draw and stopped bout.

1884

Oct.—At Philadelphia, beat Jack Welsh, 185 pounds in 4 rounds.

Dec.—Beat Walter Watson, 180 pounds in Turn Verein Hall, New York in seven rounds, for a purse and the position of Boxing Instructor of the New York Athletic Club. Won and retired permanently from the ring.

1888

Public opinion forced Mike Donovan out of retirement to fight the middleweight champion, Jack Dempsey, the "Nonpareil". The fight was a draw.

1891

May—Eighth Street theatre, New York Donovan beat W. C. McClellan in 48 seconds. Died March 24, 1918.

JACK DEMPSEY

(John Kelly, "The Nonpareil")

Born, Dec. 15, 1862, County Kildare, Ireland. Nationalty, Irish. Weight, 150 lbs. Height, 5 ft. 8 in.

1883

Apr. 7	Ed. McDonald, Long Island	W 27
Aug. 14	Jack Boylan, Flushing, L. I.	W 23
Sept. 3	Harry Force, Coney Isl. (police)	11
Oct. 15	Jack Boylan, N. Y. C.	ND 6
Nov. 25	Bob Turnbull, N. Y. C.	D 8

1884

Jan.	—Wm. Mahoney, N. Y. C.	W 3
Feb. 10	Joe Heiser, Williamsburg	D 8
Feb. 14	Jim Fell, N. Y. C.	W 2
Feb. 28	Jim Barry, N. Y. C.	W 3
Mar. 2	Joe Hennessey, N. Y. C.	W 4
Mar. 4	Tom Sullivan, N. Y. C.	W 2
Mar. 6	Billy Dacey, Coney Island	W 9
Apr. 25	Joe Hayes, N. Y. C.	D 6
July 9	Tom Henry, Rockaway, N. Y. (police)	3
July 30	Geo. Fulljames, Gt. Kills, S. I. (Won Middleweight title)	W 22
Sept. 4	Mike Dempsey, Rockaway	W 7
Sept. 15	Jimmy Ryan, Philadelphia	D 7
Oct. 8	Bob Turnbull, N. Y. C.	W 8
Oct. 24	Tom Henry, N. Y. C.	W 6
Nov. 6	Tom Ferguson, N. Y. C.	W 4
Nov. 30	Mike Malone, Philadelphia	W 2
Dec. 15	Geo. Wilson, Philadelphia (Failed to score KO as agreed)	4

1885

Jan. 12	Billy Frazier, N. Y. C.	ND 4
Jan. 12	Jimmy Ryan, N. Y. C.	ND 4
Jan. 22	Jim Fell, N. Y. C.	W 4
Mar. 19	Chas. Bixamos, New Orleans	W 5
May 4	Tom Barry, San Francisco	W 5
May 11	Tom Cleary, San Francisco	KO 5
June 5	Jim Carr, San Francisco	W 9
July 20	Jack Keenan, San Francisco	KO 2
Aug. 29	Billy Manning, Los Angeles	W 7
Sept. 12	Tom Norton, Sacramento	W 4
Nov. 2	Dave Campbell, Wash. Ter'y.	KO 3
Dec. 16	Tom Barry, Portland, Ore.	W 6

1886

Jan. 15	Jimmy Murray, N. Y. C.	W 4
Jan. 15	Tom Henry, N. Y. C.	W 4
Feb. 3	*Jack Fogarty, N. Y. C.	KO 27
Feb. 24	Pete McCoy, Jersey City	W 6
Mar. 4	*Geo. LaBlanche, Larchmont	KO 13
Apr. 26	Ned McCann, Philadelphia	KO 4
Apr. 28	Ch. McCart'y, Philadelphia (Failed to score KO as agreed)	4
Apr. 30	Jimmy Ryan, Philadelphia	W 4
May 20	Paddy Norton, St. Paul	W 4
Nov. 12	Jack Burke, San Francisco	D 10

*Title bout.

1887

Jan. 31	Mike Boden, Philadelphia	W 4
Feb. 2	Jack Langdon, Philadelphia	W 4

Feb. 5—Denny Killian, Philadelphia....W 4
Apr. 9—Biddy Baker, Buffalo..... 4
(Failed to score KO as agreed)
May 2—Reddy Gallagher, Cleveland...D 6
Oct. 10—Eddie Reede, Hoboken, N. J...W 4
Oct. 13—Jim McHugh, Hoboken.....W 4
Oct. 15—Billy Dacey, Hoboken.....W 4
Oct. 31—Ed. McCann, Wilmington.....W 4
Nov. 1—Frank Bosworth, Wilmington..W 4
Nov. 3—Denny Kelleher, Wilmington..W 4
Nov. 5—Bill Gabig, Wilmington.....W 4
Dec. 13—Johnny Reagan, Long Island..KO 45
(Title bout)

Reagan and Dempsey fought in two rings. The first ring became submerged with water in fourth round and had to be moved twenty miles away where it was finished in snow and cold, lasting nearly four hours.

1888

Jan. 23—Denny Kelleher, Boston.....Exh. 3
Jan. 31—Dom'ck McCaffrey, Jersey City W 10
Feb. 18—Billy Maker, Buffalo..... 1
(Failed to score KO as agreed)
Apr. 23—James Stevens, Williamsburg..W 4
Nov. 15—Mike Donovan, Brooklyn.....D 6

1889

Aug. 27—Geo. LaBlanche, San Fran. KO by 32
(Title bout, Dempsey retained title because LeBlanche used illegal blow)

1890

Feb. 18—Aus. Bill McCarthy, San Fran. W 28
(Title bout)

1891

Jan. 14—Bob Fitzsimmons, N. Or. KO by 13
(Lost Middleweight title)

1893

Mar. 2—Mike Keogh, Portland.....W 4

1894

Sept. 6—Aus. Bill McCarthy, N. Orleans D 20

1895

Jan. 18—Tommy Ryan, Coney Island...L 3

June 8, last public appearance at his benefit, New York.

Nov. 2, 1895, died at Portland, Ore.

BOB FITZSIMMONS

(Record under Heavyweight Champions)

TOMMY RYAN

(Joseph Youngs)

Born, March 31, 1870, Redwood, N. Y. Nationality (mother English, father French). Weight, 142-158 lbs. Height, 5 ft. 7¾ in.

1887

Won: John Case, 5; Jack Conway, Rock Island, 3; Chris. Christopher, Grand Rapids, Mich., 8.

TOMMY RYAN
Redwood, N. Y.

1888

July 20—Joe Johnson, Marion, Mich....KO 5
Dec. 21—Dick England, Lake City.....KO 33

1889

Apr. 30—M. Shaughnessy, Detroit.....KO 23
May 29—Mike Dunn, Detroit .....W 9
June 18—M. Shaughnessy, Detroit.....KO 46
Aug. 10—Jimmy Murphy, Grand Rapids D 57
Sept. 3—Henry Baker, Grand Rapids...KO 3
Nov. 20—Jimmy Murphy, G'd. Rapids. Exh. 8

1890

July 20—John McInerssey, Chicago.....KO 5
Aug. 4—Bob Harper, Chicago.....KO 4
Aug. 28—Prof. Maguire, Chicago.....KO 3
Sept. 6—Con. Doyle, Shelby, Ind. .....W 28
Nov. 23—Ed. Bartlett, Sheffield, Ind...KO 3

1891

Feb. 16—Danny Needham, Minneapolis KO 76
Aug. 9—Billy McMillan, Richardson..KO 3
Sept. 28—Jim Hall, Chicago.....Exh. 5
Dec. 15—Frank Howson, Chicago.....KO 14

1892

Apr. 8—Con. Doyle, Dubuque .....W 8
May 6—Reddy Brennan, Dubuque.....W 10
July 30—Jack Wilkes, So. Omaha.....W 17
Nov. 24—Jack Collins, Detroit .....D 8

1893

Apr. 18—Geo. Dawson, Chicago.....ND 6
Aug. 29—Mysterious Billy Smith, Coney Island .....D 6
Nov. 2—Harry Jamieson, Naugatuck..KO 2
Dec. 11—Dick Guthrie, Naugatuck....Plc. 3

1894

Jan. 9—Billy Smith, Boston.....D 6
Apr. 10—Morris Lane, West Haven.....W 3
Apr. 22—Jack Wilkes .....ND 5
May 22—Jack Falvey, Hartford.....KO 8
June 1—Jack Pitts, Minneapolis.....KO 3
July 26—Billy Smith, Minneapolis.....W 20
(Won Welterweight Title)
Sept. 13—Billy Layton, St. Joseph.....KO 4

1895

Jan. 18—"Nonpareil" Jack Dempsey, Coney Island .....W 3
Feb. 25—Shorty Ahearn, Chicago.....W 4
Mar. 11—Emmett Mellody, Kansas City..W 4
Mar. 20—Tom Tracy, Chicago.....ND 8
May 27—*Billy Smith, Coney Island....D 18
June 26—Tom Crawford, Syracuse.....ND 4
Nov. 18—Joe Dunfee, Buffalo.....ND 3
*Stopped by police in both the 11th and 18th rounds. Referee: Tim Hurst.
(Ryan claimed Middleweight title after Fitzsimmons vacated same)

1896

Jan. 9—Kid Lavigne, N. Y. C.....Exh. 4
Mar. 2—Kid McCoy, Maspeth, L. I...KO by 15
(Lost Welterweight title)
Mar. 6—Billy Smith, Syracuse.....ND 6
Mar. 18—Joe Dunfee, Buffalo.....KO 5
June 22—Shadow Maber, Buffalo.....W 9
Aug. 20—Dick Moore, Buffalo.....W 20
Nov. 25—Billy Smith, Maspeth, L. I...WF 9
Dec. 21—Billy McCarthy, Buffalo.....W 7
Dec. 23—Bill Payne, Syracuse.....KO 4

1897

Feb. 24—Tom Tracy, Syracuse.....KO 9
Mar. 17—Patsy Raedy, Rochester, N. Y. KO 7
May 10—Paddy Gorman, Rochester...KO 3
May 24—Patsy Raedy, Rochester.....KO 6
June 21—Tom Williams, Syracuse.....KO 2
Sept. 8—Kid McCoy, Syracuse.....D 5
Nov. 25—Jim Ryan, Elmira.....KO 5
Nov. 30—Billy Stift, Chicago.....W 6
Dec. 20—Bill Hefferman, Buffalo.....W 3

1898

Feb. 25—Geo. Green, San Francisco.....W 18
June 18—Tommy West, N. Y. C.....KO 14
(Won vacant Middleweight title)
Oct. 24—*Jack Bonner, Coney Island..W 20
Nov. 8—Jack Bonner, Philadelphia....ND 6
Nov. 28—Johnny Gorman, Syracuse.....W 8
Dec. 2—Tommy West, Philadelphia....ND 6
Dec. 23—Dick O'Brien, Hartford.....W 14
*Title bout.

1899

Feb. 1—Tom Sharkey, Syracuse.....Exh. 6
Feb. 22—Tom McCarthy, Hot Springs...W 12

Mar. 1—Charles Johnson, Hot Springs KO 8
Mar. 5—C. Johnson, Hot Springs.....W 8
Mar. 13—Paddy Purtell, Cincinnati.....W 4
Mar. 18—Bob Douglass, St. Louis.....ND 6
Apr. 6—Dutch Neal, Dubuque.....W 6
Apr. 17—Billy Stift, Davenport.....W 20
Aug. 31—Jack Moffatt, Dubuque.....W 20
Sept. 18—*Frank Craig, Coney Island...W 10
*Title bout.

1900

Feb. 2—Geo. Lawler, Hot Springs.....W 13
May 29—Kid McCoy, Chicago.....ND 6
June 29—Young Mahoney, Chicago.....W 6
July 24—Jack Root, Chicago.....D 6
Nov. 10—Jeff Thorne, Chicago.....KO 3
Nov. 27—Kid Carter, Chicago.....W 6

1901

Jan. 17—Jack Beauscholte, Springfield KO 3
Jan. 31—Martin Judge, Minneapolis...KO 4
Mar. 4—*Tommy West, Louisville.....W 17
Aug. 22—Bob Douglass, Kansas City.....W 7
Oct. 10—George Green, Kansas City..LF 6
*Title bout.

1902

Jan. 30—George Green, Kansas City...KO 7
Feb. 16—Jack Beauscholte, Chicago.....W 6
Feb. 25—Tim Murphy, Kansas City.....KO 9
Mar. 14—Mys. Billy Smith, Kansas City KO 4
Apr. 3—Billy Stift, Kansas City.....W 10
May 26—Jim Handler, Kansas City.....KO 4
June 24—Johnny Gorman, England.....KO 3
Sept. 15—*Kid Carter, Fort Erie.....KO 6
Oct. 3—Barney Walsh, Kansas City...KO 2
Oct. 3—Jack Beauscholte, Kansas CityKO 5
*Title bout.

1903

Jan. 15—Billy Stift, Kansas City.....KO 4
Feb. 3—Cyclone Kelly, Hot Springs....W 7
June 1—James Walker, Battle Creek..KO 5
June 15—Jack Hickey, Battle Creek.....W 4
June 30—John Willie, Butte.....KO 4

1904

Jan. 27—Phila. Jack O'Brien, Phila....ND 6
Feb. 24—Jack Beauscholte, Indianapolis..W 6
Sept. 10—Frank Girard, Chicago.....W 3
Oct. 10—Bob Douglass, St. Louis.....KO 4
Oct. 26—Tom Wallace, Benton Harb...KO 5
Nov. 15—Jack Graham, South Bend....KO 4
Nov. 23—Jack Root, Philadelphia.....ND 4
Dec. 29—Billy Stift, Benton Harbor....KO 4

1907

Feb. 5—Dave Barry, Hot Springs.....KO 5
Mar. 4—Hugo Kelly, Rochester.....D 6
Aug. 4—Battling Nelson, South Bend..Exh. 6
Died, Aug. 3, 1948, Van Nuys, Cal.

STANLEY KETCHEL

(Stanislaus Kiecal)

Born, September 14, 1887, Grand Rapids, Mich. Nationality, Polish-American. Weight, 154 lbs. Height, 5 ft., 9 in. Managed by Willus Britt.

1903

May 2—Kid Tracy, Butte.....KO 1
Aug. 8—Mose Lafontise, Butte, Mont..KO 24

1904

Apr. 19—Rudolph Hinz, Miles City.....D 20
May 11—Maurice Thompson, Butte.....L 6
June 20—Jimmy Quinn, Butte, Mont...KO 3
July 7—Kid McGuire, Butte, Mont....KO 1
July 15—Kid LeRoy, Butte, Mont.....KO 1
July 17—Young Gilsey, Butte, Mont....KO 4
Sept. 5—Bob Merrywell, Butte, Mont..KO 4
Sept. 15—Jimmy Murray, Butte, Mont..KO 3
Oct. 15—Bob Merrywell, Butte, Mont...KO 3
Oct. 21—Maurice Thompson, Butte.....L 10
Oct. 29—Jimmy Kelly, Miles City.....KO 1
Nov. 8—Kid Lee, Lewistown.....KO 8
Nov. 10—Joe Mudro, Butte, Mont.....KO 4
Dec. 18—Jack Gumes, Butte, Mont.....KO 11
Dec. 29—Maurice Thompson, Butte.....D 10

1905

Jan. 4—Kid Thomas, Butte, Mont.....KO 1
May 2—Benny Hart, Marysville.....KO 8
May 18—Sid Lafontise, Butte, Mont.....KO 7
June 4—Curley Rue, Gregson Spgs.....KO 11
June 13—Kid Pecor, Butte, Mont.....KO 5
July 4—Young Kelly, Miles City.....KO 8
July 15—Bob Sennate, Miles City.....KO 17
Aug. 19—Roy Hart, Miles City.....KO 1
Sept. 14—Bob Sennate, Miles City.....KO 11
Dec. 2—Marysville Kid, Butte, Mont..KO 3
Dec. 8—Kid Herrick, Butte, Mont.....KO 7
Dec. 16—Jack Bennett, Butte, Mont....KO 5
Dec. 19—Jerre McCarty, Great Falls....KO 11
Dec. 24—Kid Foley, Butte, Mont.....KO 4

1906

Feb. 12—Jack Sullivan, Butte, Mont.....D 20
Mar. 19—Warren Zubrick, Great Falls..KO 2
Mar. 23—Mike McClure, Redding, Cal...KO 7
May 11—Paddy Hall, Gregson Spgs.....KO 1
May 18—Mike Tierney, Butte, Mont....KO 7
June 16—Kid Lee, Helena.....KO 17
Aug. 29—Kid Fredericks, Butte, Mont...KO 7
Sept. 2—Tom Kingsley, Butte, Mont...Exh. 6
Sept. 10—Kid Foley, Miles City.....KO 11

1907

May 23—Geo. Brown, Sacramento.....KO 3
July 4—Joe Thomas, Marysville.....D 20
Sept. 2—Joe Thomas, San Francisco....KO 32
Dec. 12—Joe Thomas, San Francisco....W 20

1908

Feb. 22—M. (Twin) Sullivan, Colma...KO 1
(Won vacant Middleweight Title)
May 9—J. (Twin) Sullivan, Colma....KO 20
June 4—*Billy Papke, Milwaukee.....W 10
July 31—*Hugo Kelly, San Francisco...KO 3
Aug. 18—*Joe Thomas, San Francisco...KO 2
Sept. 7—Billy Papke, Los Angeles..KO by 12
(Lost Middleweight Title)
Nov. 26—Billy Papke, San Francisco....KO 11
(Won Middleweight Title)
*Title bout.

1909

Jan. 15—Tony Caponi, Grand Rapids..Exh. 3
Mar. 26—Phila. Jack O'Brien, N. Y. C...ND 10
(Bell saved O'Brien from K. O.)
May 18—Kid Hubert, Pittsburgh.....ND 6
June 2—Tony Caponi, Schenectady....KO 4
June 9—Phila. Jack O'Brien, Phila.....KO 3
July 5—*Billy Papke, Colma, Cal.....W 20
Oct. 16—Jack Johnson, Colma, Cal..KO by 12
(Heavyweight Title Bout)
*Title bout.

1910

Mar. 28—Frank Klaus, Pittsburgh.....ND 6
Apr. 27—Sam Langford, Philadelphia...ND 6
May 17—Porky Flynn, Boston.....KO 3
May 27—Willie Lewis, N. Y. C.....KO 2
June 10—Jim Smith, N. Y. C.....KO 5

Ketchel was shot and killed by Walter A. Dipley at Conway, Mo., Oct. 15, 1910.

STANLEY KETCHEL
Grand Rapids, Mich.

BILLY PAPKE
Spring Valley, Illinois

BILLY PAPKE

(William Herman Papke)

Born, September 17, 1886, Spring Valley, Ill. Nationality, German-American. Weight, 158-160 lbs. Height, 5 ft. 8¾ in. Managed by Tom Jones and Al Lippe.

1905

Nov. 6—Battling Hurley, New York.....D 6
Nov. 20—Dave Deshler, Boston.....D 12

1906

Mar. 24—Mexican Wonder, La Salle, Ill..W 4
Apr. 30—Red Morrissey, La Salle.....KO 3
May 30—Buster Tegan, La Salle.....KO 3
June 1—Jack Denny, Peru, Ill.....KO 1
July 4—Carl Purdy, La Salle.....W 10
Nov. 27—Milt Kenney, Peoria, Ill.....KO 3
Dec. 17—Orig. Kid Farmer, Peoria.....KO 6

1907

Jan. 15—Tom Wallace, Peoria.....KO 4
Jan. 29—Dick Fitzpatrick, Peoria.....W 10
Feb. 14—Carl Anderson, Spring Valley..KO 1
Mar. 6—Billy Rhodes, Peoria.....W 10
Mar. 26—Billy Rhodes, Davenport, Ia....D 15
Apr. 30—Johnny Carroll, Peoria.....KO 4
May 29—Tony Caponi, Davenport, Ia.....D 15
June 6—Jack Morgan, Peoria.....KO 7
June 14—Foster Walker, Detroit.....KO 2
June 20—Tony Caponi, Spring Valley.....D 10
Sept. 2—Tommy Sullivan, Lawrence...KO 1
Sept. 14—Terry Martin, Philadelphia.....KO 3
Oct. 30—Sy Flynn, Brazil, Ind.....KO 3
Nov. 9—Pat O'Keefe, Philadelphia.....W 6
Nov. 14—Tony Caponi, Peoria, Ill.....KO 2
Nov. 22—Charles Haghey, Boston.....KO 1
Nov. 22—Bartley Connolly, Boston.....KO 4
Dec. 30—Hugo Kelly, Milwaukee.....D 10

1908

Jan. 21—Walter Stanton, Boston.....KO 4
Mar. 16—Hugo Kelly, Milwaukee.....W 10
May 31—Eddie McGoorty, Kenosha...Exh. 6
June 4—Stanley Ketchel, Milwaukee....L 10
(Middleweight Title Bout)
July 4—Rudy Unholz, Kewanee, Ill...Exh. 6
Aug. 13—Johnnie Carroll, Boston.....KO 2
Aug. 13—Frank Mantell, Boston.....KO 1
Aug. 18—Sailor Burke, New York.....ND 6
Sept. 7—Stanley Ketchel, Los Angeles..KO 12
(Won Middleweight Title)
Nov. 26—Stanley Ketchel, San Fran. KO by 11
(Lost Middleweight Title)
Dec. 15—Hugo Kelly, Los Angeles.....D 25

1909

Mar. 19—Jim Flynn, Los Angeles.....ND 10
May 15—Hugo Kelly, Colma, Cal.....KO 1
July 5—Stanley Ketchel, Colma, Cal.....L 20
(Middleweight Title Bout)
July 14—Jim Flynn, Los Angeles.....ND 10
Oct. 8—Willie Lewis, Philadelphia.....ND 6
Nov. 11—Frank Klaus, Pittsburgh.....ND 6

1910

Mar. 19—Willie Lewis, Paris, France...KO 3
May 19—Joe Thomas, San Francisco...KO 16
June 14—Al Goodale, Kansas City.....KO 2
June 21—J. Twin Sullivan, Boston.....W 12
Oct. 25—Ed Williams, Sydney, N.S.W...KO 6
Dec. 26—Dave Smith, Sydney, N.S.W....LF 10
(Claimed middleweight title after Ketchel's death.)

1911

Feb. 11—Cyc. Johnny Thompson,
Sydney, N.S.W.....L 20
(Lost middleweight title)
Mar. 11—Dave Smith, Sydney, N.S.W....KO 7
June 8—Jim Sullivan, London.....KO 9
Aug. 22—Sailor Burke, New York.....ND 10
Oct. 31—Bob Moha, Boston.....L 12
(Thompson vacated title; Papke claimed same.)

1912

Feb. 22—Frank Mantell, Sacramento.....L 20
May 2—Billy Leitch, New York.....KO 2
June 29—*Marcel Moreau, Paris.....W 16
Sept. 25—Jack Denning, New York.....ND 10
Sept. 27—Leo Houck, Philadelphia.....ND 6
Oct. 23—*Georges Carpentier, Paris...WF 17
Dec. 4—*Geo. Bernard, Paris.....KO 7
*Title bout.

1913

Mar. 5—Frank Klaus, Paris.....LF 15
(Lost Middleweight title)
Oct. 14—Marty Rowan, St. Louis, Mo...ND 8
June 16—Irish Jack Smith, N. Y. C.....L 10

1919

Apr. 8—Soldier Bartfield, San Fran.....W 4

Died Dec. 27, 1936—killed himself and wife at Newport, Cal.

FRANK MANTELL

(Frank Otto Mintell)

Born, June 25, 1886, Brandenburg, Germany. Nationality, German. Of Pawtucket, R. I. Weight, 154-158 lbs. Height, 5 ft. 9½ ins.

1906

Feb. 26—George Perry, Providence.....KO 2
Mar. 12—Jack Winters, Val. Falls, R. I...W 8
Mar. 25—Billy Smith, Providence.....KO 2
May 17—Eddie Pendergast, Val. Falls...KO 4
May 29—Hayward Briggs, Brockton.....D 6
June 12—Jack Winters, Providence.....KO 3
Sept. 13—Bogudas Hyde, Val. Falls.....W 10
Oct. 29—Billy Yourall, Valley Falls.....D 10
Dec. 10—Billy Yourall, Providence.....KO 2
Dec. 28—Joe Ryan, Phiadelphia .....KO 5

1907

Jan. 10—Jack Williams, Philadelphia..ND 6
Jan. 14—Peck Lafavor, Valley Falls...KO 5
Feb. 22—Kid Williams, Providence.....D 15
Mar. 14—Jack Robinson, Philadelphia..ND 6
Apr. 3—Eddie Haney, Philadelphia.....ND 6
May 31—Russel Van Horn, Dayton.....D 8
July 4—Martin Judge, Salt Lake City...D 15
Aug. 19—Rube Smith, Ogden, Utah.....L 20
Sept. 16—Andy Malloy, Helper, Utah.....KO 12
Oct. 16—Jack Rogers, Helper, Utah.....KO 9
Nov. 1—Honey Mellody, Dayton, O.....KO 15

1908

Jan. 23—Harry Lewis, New Haven..KO by 3
Feb. 27—Kid Farmer, Marysville, Cal.....W 20
May 1—Mike Donovan, Dayton, O.....D 20
Aug. 13—Billy Papke, Boston .....KO by 1
Sept. 7—Tommy Sullivan, New York..ND 6
Dec. 4—Johnny O'Keefe, Los Angeles..W 10

1909

Jan. 14—Jack Gardner, Sacramento .....KO 8
Feb. 9—Rube Smith, Sacramento .....KO 12
Mar. 26—Kid Williams, Sacramento .....WF 13
Apr. 30—Rube Smith, Sacramento .....KO 16
May 21—Frank Mayfield, Sacramento...KO 13
July 6—Jack Twin Sullivan, Sacramto..W 20
Sept. 6—Jack Twin Sullivan, San Fran..D 20
Nov. 19—Al Neill, Sacramento .....KO 11
Dec. 12—Bill McKinnon, Woonsocket.....D 12

1910

Feb. 2—Tom Sawyer, Thornton, R. I...KO 2
Mar. 2—Harry Mansfield, Thornton.....W 15

Mar. 29—Frank Klaus, Boston .....KO by 9
May 19—Denver Jno. O'Keefe, Sacram..D 20
Aug. 1—Dixie Kid, N. Y. C. .....ND 10
Aug. 15—Jimmy Howard, Albany .....ND 10
Sept. 5—Bill McKinnon, Manchester...L 15
Sept. 28—Frank Klaus, Pittsburgh.....ND 6
Oct. 25—Jim Smith, N. Y. C. .....KO 7
Nov. 11—Leo Houck, Thornton .....L 15
Dec. 2—Sailor Burke, New York.....ND 10

1911

*Feb. 7—Joe Thomas, Augusta.....ND 6
*Feb. 7—Joe Thomas, Augusta.....ND 6
Feb. 22—Jeff Clark, New Bedford.....D 12
Mar. 13—Steve Smith, N. Y. C. .....W 10
Mar. 15—Harry Mansfield, Columbus....W 12
Apr. 4—Jack Dillon, Boston.....L 12
Apr. 19—Bill McKinnon, Manchester...D 15
May 8—Jack Herrick, Dayton .....D 15
June 19—Tom McMahon, New Castle....ND 10
July 12—Barney Williams, N. Y. C. .....ND 10
July 21—Ted Nelson, N. Y. C. .....KO 5
Aug. 4—Connie Schmidt, N. Y. C. .....KO 8
Sept. 21—Leo Houck, N .Y. C. .....ND 10
Oct. 17—Mont. Dan Sullivan, N. Y. C...ND 10
Oct. 23—Larry English, Troy, N. Y.....ND 10
Nov. 20—Kid George, Sacramento .....W 20
Nov. 27—Frank Perron, Providence, R. I..W 15
*Same night.

1912

Feb. 22—Billy Papke, Sacramento .....W 20
*(Claimed world championship)
*Mar.30—Jack Henrick, Vernon, Cal.....W 20
*(Advertised as world title bout by the promoter)
Apr. 9—Russell Kane, Marysville, Cal..KO 8
June 4—Dan Sullivan, Sacramento.....W 20
July 3—Cy. John Thompson, Sacram..D 20
Sept. 4—Frank Perron, Thornton .....KO 7
Sept. 25—Billy Glover, Thornton .....KO 3

1913

Jan. 9—Jack Dillon, Providence .....L 15
Jan. 14—Tommy Gavigan, Youngstown.L 12
Feb. 19—Jeff Smith, Paris .....D 20
Apr. 7—Pat O'Keefe, London .....L 20
May 26—Larry English, N. Y. C. .....ND 10
June 7—Fred Gunther, Staten Isl.....KO 3
May 31—Tommy Bergen, Brooklyn ...ND 10
June 9—Fighting Kennedy, N. Y. C.....ND 10
June 30—Sailor Grande, Sacramento.....L 20
July 15—Willie Meehan, Oakland .....L 10
Sept. 17—Harry Krantz, Sacramento....D 20
Sept. 26—Roy Taylor, Reno .....D 10

1914

Jan. 1—Billy Weeks, Vancouver, B. C..W 15
May 11—Bob Moha, Milwaukee .....ND 10
Sept. 28—Jack Dillon, Columbus, O. ....ND 12
Oct. 12—K. O. Brennan, Buffalo.....LF 7
Nov. 5—Battling Levinsky, Providence..D 12
Dec. 25—Joe Borrell, Philadelphia.....ND 6

1915

Feb. 20—Jack Dillon, New York.....ND 10
May 19—Leo Houck, Providence.....L 12
June 11—Jack Dillon, Cincinnati .....ND 10

1916

Apr. 26—Jack McCarron, Dayton, O.....L 15
Aug. 3—Jack McCarron, Dayton .....D 15
Aug. 18—Gus Christie, Springfield, O....L 15
Oct. 4—Jack McCarron, Allentown...ND 10

1917

Jan. 1—Jeff Smith, Baltimore .....L 15
Feb. 26—Jack McCarron, Toledo .....ND 12
June 14—Harry Greb, Uniontwn., Pa.KO by 1
Oct. 12—Mike Gibbons, St. Paul...KO by 3
Died on October 9, 1951, Phoenix, Arizona.

FRANK KLAUS

Born, December 30, 1887, Pittsburgh, Pa. Nationality, German-American. Weight, 158-160 lbs. Height, 5 ft. 7½ in. Managed by George Engle.

1904

Knockouts: Joe Morgan, 2; Cady Miller, 1; Frank Walton, 2. Won: Jack Simboe, 4; Frank Clarke, 4.

1905

—Pat Hogan, Pittsburgh.....W 4
—Andy Diamond, Pittsburgh..KO 1
—George Decker, Pittsburgh.....W 6
Mar. 26—Ned Chernoff, Pittsburgh.....W 6
June 25—Dick Given, Pittsburgh.....W 6
Aug. 24—George Frazier, Ohio.....D 33

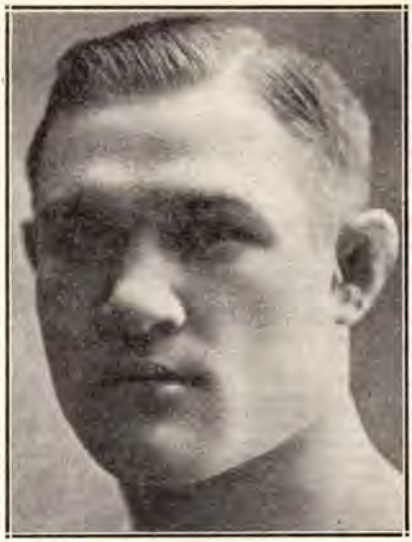

FRANK KLAUS, Pittsburgh, Pa.

Oct. 29—Tom Broderick, Pittsburgh....KO 2
Nov. 12—Jimmy Frazier, Pittsburgh.....W 6
Dec. 14—Mike Ward, Pittsburgh.....KO 4

1906

May 8—Jac Bruce, Pittsburgh.....W 6
Oct. 28—Dick Given, Pittsburgh.....W 6
Dec. 6—Paul Moore, Pittsburgh.....W 6

1907

Jan. 10—Paul Moore, Pittsburgh.....W 6
Dec. 10—Paul Moore, Pittsburgh.....W 6

1908

Mar. 16—Alex Laird, Latrobe, Pa.....KO 2
Mar. 28—Billy Clarke, Philadelphia...ND 6
May 4—Cub White, Philadelphia.....ND 6
May 7—Jack Fitzgerald, Philadelphia ND 6
Sept. 8—Dutch Zimmerman, N. Y. C...KO 3
Sept. 11—Jack Robinson, N. Y. C.....ND 6
Sept. 12—Billy Clarke, Philadelphia....ND 6
Sept. 16—Jack Robinson, N. Y. C.....ND 6
Sept. 25—Johnny Carroll, N. Y. C.....ND 6
Oct. 24—Jim Donovan, N. Y. C.....KO 6
Oct. 30—Kid Williams, N. Y. C.....KO 4
Nov. 16—Jack Fitzgerald, Philadelphia ND 6
Nov. 28—Billy Clarke, Philadelphia....KO 2
Dec. 22—Paul Moore, Pittsburgh.....ND 6

1909

Jan. 16—Tommy Crawford, Pittsburgh KO 1
Feb. 8—Jim Donovan, Pittsburgh.....ND 6
Feb. 11—Pat Carney, Pittsburgh.....KO 1
Feb. 18—Harry Mansfield, Pittsburgh..ND 6
Mar. 4—Cy Flynn, Pittsburgh.....KO 3
Mar. 18—Kid Silbe, Pittsburgh.....KO 2
Apr. 24—Harry Lewis, Philadelphia....WF 6
Apr. 31—Jack Fitzgerald, Philadelphia ND 6
May 15—Jim Smith, Philadelphia.....KO 1
May 15—Harry Mansfield, Philadelphia KO 2
June 25—Hugo Kelly, Pittsburgh.....ND 6
Sept. 17—H. McGann, Pittsb., (Police)..WF 3
Oct. 26—Jack Rowan, Pittsburgh.....KO 2
Nov. 11—Billy Papke, Pittsburgh.....ND 6
Nov. 27—Harry Lewis, Philadelphia....ND 6
Dec. 18—Joe Thomas, Philadelphia....ND 6
Dec. 21—Porky Flynn, Boston.....W 12

1910

Jan. 7—Billy Berger, Pittsburgh.....ND 6
Jan. 18—J. (Twin) Sullivan, Boston.....W 12
Mar. 23—Stanley Ketchell, Pittsburgh..ND 6
Mar. 29—Frank Mantell, Boston.....KO 9
Apr. 12—Jimmy Gardner, Boston.....W 12
Sept. 28—Frank Mantell, Pittsburgh....ND 6
Oct. 29—Leo Houck, Philadelphia....ND 6

1911

Jan. 11—Billy Berger, Pittsburgh.....ND 6
Jan. 31—Jimmy Gardner, Boston.....D 12
Feb. 14—Leo Houck, Boston.....W 12

Feb. 7—Willie Lewis, N. Y. C.....KO 6
Mar. 28—Mont. Jack Sullivan, N. Y. C...KO 3
Apr. 11—Jimmy Gardner, Pittsburgh...ND 6
May 6—Bill McKinnon, Philadelphia..ND 6
June 15—*Mont. Dan Sullivan, Oakland..W 3
July 1—Vic Hansen, Coalinga, Cal.....KO 8
Aug. 17—Cy. Johnny Thompson, N.Y.C..ND 10
Oct. 12—Tommy Sullivan, Boston.....KO 2
Oct. 18—Leo Houck, Philadelphia.....ND 6
Dec. 6—Jack Dillon, Pittsburgh.....ND 6
*Sullivan claimed foul.

1912

Jan. 15—Jimmy Howard, Pittsburgh...ND 6
Jan. 29—K. O. Brown, Pittsburgh.....ND 6
Feb. 22—Geo. Sailor Petroskey, San Fran. W 20
Mar. 23—Jack Dillon, Daily City, Cal.....W 20
May 3—Jack Dillon, N. Y. C.....ND 10
June 24—Geo. Carpentier, Dieppe, Fr...WF 19
Sept. 9—Marcel Moreau, Vichy, Fr.....W 4
Sept. 21—M. Boine, Lyons, France.....KO 3

1913

Mar. 5—Billy Papke, Paris.....WF 15
(Won Middleweight Title)
May 24—Eddie McGoorty, Pittsburgh...ND 6
May 29—Jack Dillon, Indianapolis.....ND 10
July 1—Jimmy Gardner, Boston.....KO 3
Sept. 29—Eddie McGoorty, Milwaukee..ND 10
Oct. 11—George Chip, Pittsburgh...KO by 6
(Lost Middleweight Title)
Dec. 23—George Chip, Pittsburgh...KO by 5
(Middleweight Title Bout)

1918

Feb. 7—Harry Greb, Pittsburgh.....ND 6
Died February 8, 1948.

GEORGE CHIP
Scranton, Pa.

GEORGE CHIP
(George Chipulonis)

Born, August 25, 1888, Scranton, Pa. Nationality, Lithuanian-American. Weight, 158 lbs. Height, 5 ft. 8 in. Managed by Jimmy Dime.

1909

Knockout: George Gill, 2; John Chew, 1; Battling Connors, 4; Thunder Boltless, 3; Punched Eagle, 3. Won (foul): Billy Manfredo, 2. No decision: Billy Manfredo (three times), 6; Jack Abbott, 6; Jimmy Perry, 6; Battling Simpson, 6; Billy Manfredo, 10.

1910

Knockout: Billy Manfredo, 5. No decision: Tom McMahon, 6; Battling Connors, 6; Buck Crouse (twice), 6; Jimmy Perry (twice), 6; Billy Berger (twice), 6; Jack Dillon, 6; Battling Simpson, 15; Cy Flynn, 10. Knockout by: Buck Crouse, 3.

1911

Jan. 25—Jack Dillon, Dayton, O.....L 15
Feb. 10—Jack Morgan, Indianapolis....KO 10
Mar. 14—Jack Fitzgerald, Pittsburgh...ND 6
Apr. 13—Geo. Jackson, New Castle, Pa..KO 3
Apr. 28—Jack Dillon, Terre Haute.....ND 10
May 15—Jack Abbott, McKeesport, Pa..ND 6
Sept. 16—Leo Houck, Philadelphia.....ND 6
Oct. 21—Jack Abbott, Pittsburgh.....KO 6
Nov. 22—Jack Dillon, Youngstown, O...ND 12
Dec. 2—Geo. K. O. Brown, Pittsburgh..ND 6
Dec. 18—Joe Gorman, Akron, O.....KO 5

1912

Jan. 1—Buck Crouse, Pittsburgh.....ND 6
Jan. 22—Buck Crouse, Pittsburgh.....ND 6
Feb. 10—Jack Dillon, Pittsburgh.....ND 6
Feb. 13—Walter Coffey, Rochester.....KO 3
Feb. 20—Jeff Smith, Thornton, R. I.....L 15
Feb. 28—Battling Simpson, Johnstown..ND 10
Mar. 18—Billy Berger, Pittsburgh.....ND 6
Mar. 25—Jimmie Howard, Akron.....ND 12
Apr. 18—Buck Crouse, Pittsburgh.....ND 6
Apr. 22—Kid Wagner, Easton, Pa.....ND 10
May 16—Kid Clark, Columbus, O.....ND 10
June 13—Leo Houck, Lancaster, Pa.....ND 6
July 25—Jack Dillon, Indianapolis.....ND 10
Aug. 8—Tim O'Neill, Pittsburgh.....ND 6
Sept. 21—Tim O'Neill, Pittsburgh.....ND 6
Oct. 4—Geo. (Kid) Clark, Pittsburgh...KO 6
Oct. 19—Jack Dillon, Pittsburgh.....ND 6
Oct. 28—Geo. K. O. Brown, Syracuse..ND 10
Nov. 11—Jack Dillon, Columbus, O.....ND 10
Nov. 18—Howard Morrow, Syracuse.....ND 10
Dec. 2—Paddy Lavin, Youngstown, O..KO 7
Dec. 4—K. O. Brennan, Buffalo, N. Y...ND 10

1913

Jan. 4—Tommy Gavigan, Pittsburgh..ND 6
Jan. 20—Howard Morrow, Syracuse....ND 10
Feb. 11—Peck Miller, Altoona, Pa.....ND 6
Feb. 17—Tommy Connors, Scranton....ND 6
Feb. 24—Tommy Gavigan, Youngstown..KO 2
Mar. 17—Walter Monoghan, Pittsburgh..ND 6
Apr. 14—Jack Dillon, Youngstown.....ND 12
May 14—Dick Gilbert, Pittsburgh.....ND 6
Sept. 30—Tommy Gavigan, Akron, O....KO 11
Oct. 11—Frank Klaus, Pittsburgh.....KO 6
(Won Middleweight Title)
Nov. 15—Leo Houck, Philadelphia.....ND 6
Nov. 25—Tim O'Neill, Racine, Wis.....ND 10
Dec. 23—*Frank Klaus, Pittsburgh....KO 6
*Title bout.

1914

Jan. 12—Gus Christie, Milwaukee.....ND 10
Jan. 19—Tim O'Neill, Grand Rapids....KO 2
Jan. 26—Joe Borrell, Philadelphia.....ND 6
Apr. 6—Al McCoy, Brooklyn.....KO by 1
(Lost Middleweight Title)
Apr. 14—Geo. K. O. Brown, Akron....ND 12
May 26—Sailor Petroskey, Vernon, Cal..KO 12
July 4—Billy Murray, San Francisco..KO 15
Sept. 30—Billy Murray, San Francisco..KO 4
Nov. 6—Jimmy Clabby, Daly City, Cal...L 20

1915

Feb. 20—Jack McCarron, Philadelphia..ND 6
Feb. 22—Buck Crouse, Pittsburgh.....ND 6
Mar. 15—Sailor Szarmanski, Cincinnati-KO 8
Mar. 22—Jimmy Clabby, Grand Rapids..ND 6
Apr. 6—Al. McCoy, New York .....ND 10
Apr. 27—Jim Clabby Marinette, Wis....ND 10
May 12—*Jimmy Clabby, New York .....NC 8
June 14—Sailor Grande, Philadelphia...ND 6
June 21—Jack McCarron, Albany, N. Y..ND 10
July 5—Jack Dillon, Kansas City .....D 10
Oct. 18—Harry Greb, Pittsburgh.....ND 6
Oct. 29—Jacky Clark, Scranton, Pa....ND 10
Dec. 7—Jeff Smith, Boston .....L-F 7
Dec. 16—Knockout Baker, Scranton...KO 3
Dec. 21—Frank Loughrey, Boston.....W 9
*Stopped by referee, declared no contest.

1916

Jan 8—Silent Martin, Brooklyn.....ND 10
Jan. 20—Al. McCoy, Brooklyn .....ND 10
Feb. 12—Frankie Notter, Brooklyn....KO 4
Feb. 22—Young Ahearn, Brooklyn.....L-F 5
Mar. 13—Gus Christie, Memphis.....D 8
Mar. 23—Johnny Howard, Bridgeport...KO 6
May 15—Sailor Grande, Bridgeport ...KO 14
June 26—Harry Greb, New Castle .....ND 10
Sept. 30—Les Darcy, Sydney .....KO by 9
Nov. 6—Art Magirl, Melbourne.....KO 14

1917

Feb. 19—Geo. K.O.Brown, Youngstown..ND 12
Feb. 26—Sailor Einert, Cincinnati....KO 2
Mar. 12—Bob Moha, Youngstown.....KO 4
Apr. 9—K. O. Loughlin, Philadelphia..ND 6
Apr. 23—Val Sontag, Bridgeport.....KO 2
May 22—Harry Greb, Pittsburgh .....ND 10
May 29—Jack Dillon, Cincinnati.....ND 10
June 8—Knockout Brown, Racine, Wis..ND 10
July 4—Mike Gibbons, Youngstown....ND 12
July 24—Johnny Howard, Providence...W 12
Aug. 22—Tom Gibbons, St. Paul, Minn..ND 10
Nov. 9—Al Rogers, Duluth, Minn.....KO 4
Nov. 19—Harry Greb, Cincinnati.....ND 10

1918

Jan. 25—Jack Dillon, Duluth .....ND 10
Feb. 4—Tommy Gibbons, Pittsburgh..ND 10

Mar. 7—Tommy Gibbons, Scranton....ND 10
Mar. 10—Young Joe Borrell, Phila....ND 6
Apr. 24—Clay Turner, Bridgeport....L-F 15
May 3—Tommy Gibbons, Des Moines....L 12
June 25—Eddie McGoorty, Racine....ND 10
July 4—Leo Bens, Butte, Mont. ....L 10
Sept. 27—Butch O'Hagen, Philadelphia..ND 6

1919

Jan. 31—Mike Gibbons, Duluth ....ND 10
Mar. 10—Tommy Robson, Syracuse....ND 10
Mar. 31—Young Fisher, Syracuse....ND 10
Apr. 11—Tommy Gibbons, Denver....L 10
May 10—Jeff Smith, Baltimore ....L 12
June 12—Mike Gibbons, Terre Haute..ND 10
June 17—Bud Clancy, St. Louis....KO 2
July 22—K. O. Loughlin, Buffalo....ND 10
Oct. 1—K. O. Brown, Detroit ....ND 10
Oct. 20—Tommy Robson, Jersey City..ND 8
Oct. 27—Russell Maneri, New Orleans..KO 2
Nov. 11—Eugene Brosseau, Portl'd., Me..ND 12
Nov. 28—Martin Burke, New Orleans..KO 10
Dec. 13—George K. O. Brown, New Orl..D 15

1920

Apr. 19—Geo. K. O. Brown, New Orleans..W 20
June 13—Frank Carbone, Youngstown..ND 12
July 11—Happy Littleton, New Orleans..L 15
Aug. 25—Johnny Howard, Montreal....ND 10
Sept. 17—Paul Roman, Dallas, Texas....ND 10
Nov. 8—Ted Block, Detroit, Mich....ND 10
Dec. 6—Eddie McGoorty, La Salle, Ill..ND 10

1921

Jan. 7—Bryan Downey, Cleveland, O..ND 10
Jan. 17—Johnny Wilson, Pittsburgh....ND 10
(Middleweight Title Bout)
Feb. 21—Battling Ortega, New York....L 15
Apr. 4—Whitey Wenzel, Pittsburgh....ND 10

1922

Apr. 24—Frankie Maguire, Lancaster...ND 8

AL McCOY

(Al Rudolph)

Born, Oct. 23, 1894, Rosenhayn, N. J. Nationality, German-American. Weight, 158-160 lbs. Height, 5 ft. 8 in. Managed by T. Brennan, Jack Daugherty and Dan Morgan.

1908

Knockout: Unknown, 2.

1909

Knockouts: Dave Seide, 6; Kid Ryan, 2. No decision: Willy Scott, 4; Joe Gilbert, 10; Gus Murphy, 6; Benny Burke, 4; Chester Walcott, 6; Spike O'Neil, 6; Young Cote, 6; Young Hugo Kelly, 6; Kid Parsons, 6; Jim Rippin, 6; Mickey Flynn, 6; Billy Shea, 6.

1910

Knockout: Buffalo Kid Ryan, 3. Won: Johnny Glover, 12; Cliff Cote, 6; Tommy Riley, 6. Draw: Johnny Gallant, 6; Jimmy McGuiness, 12. No decision: Terry Brooks, 6; Arthur Cote, 6; Spike O'Neil, 6; Shadow McCormick, 6.

1911

Knockouts: Jack Ryan, 3; Jim McGuiness, 1; Jim McGuiness, 6; Eddy Hamburg, 2. Won: George Niedoff, 6; Billy Shea, 12; Johnny Fraser, 6; Billy O'Brien, 6; Chester Walcott, 6; Jack Langdon, 12; Henry Hall, 6; Billy Shea, 6; George Niedoff, 12; Young Hugo Kelly, 12; Kid Parsons, 6; Tommy Riley, 6; Wild Bill Fleming, 6; Spike O'Neil, 6; George Niedoff, 15. Draw: Young Hugo Kelly, 6; Johnny Stewart, 6.

1912

Knockouts: Dick Grant, 3; Jack Beckman, 2; Jack Smith, 2; Sailor Maher, 3; Johnny Waltz, 2; Eddy Hanlon, 2; Battling Jack Nelson, 4; Billy Sherman, 2; Jack Howard, 10; Charley Seiger, 3; Johnny Shaw, 3; Joe White, 8. Won: Bill Fleming, 6. Draw: Gus Christie, 15. No decision: Terry McGraw, 10; Young Otto, 10; Rudolph Heinz, 10; Willy Fitzgerald, 10; Joe Kastner, 10; Young Hickey, 10; Dave Kurtz, 10, Mike Farrell, 10; Joe Stein, 10; Marty Brown, 10; Young Erne, 6.

1913

Jan. 1—Young McCartney, Phila....ND 6
Jan. 8—Harry Price, Brooklyn....ND 10
Jan. 23—Wildcat Ferns, Dayton, O....D 15
Feb. 14—Al Thiel, Brooklyn....ND 10
Mar. 14—Bud Anderson, Brooklyn....ND 10
Apr. 28—Larry Ryan, Brooklyn....ND 10
May 14—Young Ahearn, N. Y. C....ND 10
May 16—Eddie Mack, Brooklyn....KO 4
May 28—Wildcat Ferns, Dayton....D 20
June 6—Terry Mitchell, Brooklyn....D 10
June 27—Billy Sherman, Rockaway....KO 2
July 11—Soldier Bartfield, Brooklyn..ND 10
July 12—Billy Grupp, N. Y. C....ND 10
July 22—Mike Farrell, Rockaway....ND 10
July 26—Bill Fleming, Bangor, Me....ND 6
Aug. 9—Bill Anderson, Brooklyn....ND 10
Sept. 9—Johnny Stewart, Bangor, Me..ND 6
Sept. 25—Noah Brusso, Boston....W 12
Oct. 22—KO Brennan, Brooklyn....ND 10
Nov. 1—Freddie Kiebler, N. Y. C....ND 10
Nov. 7—Mike Farrell, Brooklyn....ND 10
Nov. 19—Billy Anderson, Brooklyn....ND 10
Dec. 19—Zulu Kid, Brooklyn....ND 10

1914

Jan. 31—Johnny Shaw, W. Brighton....KO 3
Feb. 23—Mike Gibbons, Brooklyn....ND 10
Apr. 6—George Chip, Brooklyn....KO 1
(Won middleweight championship of world)
May 21—Billy Murray, Brooklyn....ND 10
June 11—Billy Murray, Brooklyn....ND 10
July 9—Soldier Bartfield, Brooklyn....ND 10
Aug. 6—Soldier Bartfield, Brooklyn....ND 10
Oct. 19—K. O. Brennan, Buffalo....ND 10

Knockouts: George Pearsall, 1; Willie Lewis, 4. No decision: Irish Jack Smith, 10; Joe Chip, 10; Tommy Teague, 10.

1915

Jan. 25—Joe Borrell, Philadelphia....ND 6
Apr. 6—George Chip, Brooklyn....ND 10
May 4—Jimmy Clabby, Brooklyn....ND 10
May 31—Silent Martin, Brooklyn....ND 10
June 11—Soldier Bartfield, Brooklyn....ND 10
Sept. 9—Young Ahearn, Brooklyn....ND 10
Oct. 20—Soldier Bartfield, Brooklyn....ND 10
Nov. 25—Jack McCarron, Philadelphia..ND 6

No decision: Zulu Kid, 10; K. O. Brennan, 10; Italian Joe Gans, 10; Billy Grupp, 10; Silent Martin, 10; Kid Wagner, 10; Silent Martin, 15; New Al McCoy, 10; Tommy Madden, 10; Tex Kelly, 10.

1916

Jan. 1—Young Ahearn, Brooklyn....ND 10
Jan. 20—George Chip, Brooklyn....ND 10
Mar. 21—Leo Benz, N. Y. C....ND 10
Apr. 8—Jack Hammond, N. Y. C....KO 2
Apr. 17—Al Thiel McCoy, N. Y. C....ND 10
May 9—Young Ahearn, N. Y. C....ND 10
June 26—Hugh Ross, Bridgeport, Conn....W 15
July 4—Dave Kurtz, N. Y. C....ND 10
Sept. 25—Jack Hanlon, Brooklyn....KO 3
Sept. 28—Jacky Clark, Scranton, Pa....ND 10

1917

Feb. 26—Jack Dillon, N. Y. C....ND 10
Apr. 30—Harry Greb, Pittsburgh....ND 10
July 4—Jackie Clark, Lonaconing, Md. ND 10
Nov. 8—Montana Dan Sullivan, Adams..W 12
Nov. 14—Mike O'Dowd, N. Y. C....KO by 6
(Lost middleweight championship of world)

1918

Jan. 9—Battling Ortega, Oakland....L 4
Mar. 2—K. O. Kruvosky, Oakland....L 4
May 13—Harry Greb, Cincinnati....ND 10
July 4—Jack Dillon, Charleston, W. V. ND 10
Aug. 10—Stkyds. T. Murphy, N. Y. C...Exh. 4
Oct. 11—Stkyds. T. Murphy, Bensonhurst, N. Y....L 10

1919

July 17—Mike O'Dowd, St. Paul....KO by 3

MIKE O'DOWD

Born, April 5, 1895, St. Paul, Minn. Nationality, Irish-American. Weight, 154 lbs. Height, 5 ft. 9 in. Managed by Paddy Mullins.

1913

Knockouts: Henry Olson, 1; Henry Gardner, 4; Pleaubush, 2. Won: Al Johnson, 6; Chas. Fuhrman, 6; Mike Brown, 1; Al Johnson, 4.

1914

Knockouts: Harold Jensen, 3; Cyclone Smith, 4; Labe Safo, 4; Mike Graham, 9; Young Pinkey, 1. No decision: Chas. Fuhrman, 6; Billy Perkins, 10; Dannie Hayes, 8.

1915

Feb. 3—Willy Shaffer, Hudson, Wis....ND 10
Mar. 2—Wally Monaghan, Hudson, Wis ND 10

Mar. 23—Stkyd. Tom Murphy, Hudson, Wis. ..... KO 10
Apr. 6—Billy Miske, Hudson, Wis. ..... ND 10
May 21—Billy Miske, Hudson, Wis. ..... ND 10
June 4—Billy Perkins, Eau Claire, Wis. KO 3
July 12—Willy Shaffer, St. Paul ..... ND 10
Aug. 20—Freddy Gilmore, St. Paul ..... KO 5
Sept. 23—Walter Monaghan, Duluth ..... ND 10
Oct. 22—Silent Martin, Minneapolis ..... ND 10
Nov. 12—Soldier Bartfield, Hudson, Wis. ND 10
Nov. 29—Billy Kramer, Milwaukee ..... ND 10
Dec. 3—Franky Brennan, Minneapolis ND 10
Dec. 21—Kid Graves, St. Paul ..... ND 10

1916

Mar. 13—Willie Schaefer, Kansas City ..... D 10
Mar. 18—Young Erne, Philadelphia ..... ND 6
Mar. 25—Terry Mitchell, Brooklyn ..... KO 8
Apr. 6—Jack Toland, Brooklyn ..... ND 10
Apr. 25—Joe Egan, Boston ..... KO 9
June 3—Jack Britton, Boston ..... L 12
June 15—Willie Adams, N. Y. C. ..... KO 4
Aug. 18—Mickey Sheridan, St. Paul ..... ND 10
Oct. 23—Frank Barrieau, Denver ..... KO 6

1917

Jan. 1—Kid Alberts, Brooklyn ..... ND 10
Jan. 25—Jack Britton, St. Paul ..... ND 10
Mar. 21—Joe Egan, Boston ..... L 12
Mar. 31—Frank Carbone, Brooklyn ..... ND 10
Apr. 12—Soldier Bartfield, N. Y. C. ..... ND 10
Apr. 17—Frank Carbone, Boston ..... W 12
May 4—Silent Martin, Providence ..... W 15
May 8—Jack Britton, N. Y. C. ..... ND 10
May 17—Italian Joe Gans, Brooklyn ..... ND 10
May 22—Silent Martin, N. Y. C. ..... ND 10
May 24—Ted Lewis, N. Y. C. ..... ND 10
June 16—Zulu Kid, N. Y. C. ..... ND 10
June 28—Soldier Bartfield, N. Y. C. ..... ND 10
Aug. 9—Tommy Madden, Brooklyn ..... KO 3
Aug. 11—Franke Carbone, Brooklyn ..... ND 10
Aug. 17—Ted Lewis, N. Y. C. ..... ND 10
Aug. 28—Ted Lewis, Boston ..... W 12
Sept. 6—Italian Joe Gans, N. Y. C. ..... ND 10
Sept. 25—Joe Connolly, Boston ..... KO 4
Oct. 4—Willy Laughlin, Brooklyn ..... KO 2
Oct. 27—Jerry Cole, Brooklyn ..... ND 10
Nov. 1—Frank Carbone, N. Y. C. ..... ND 10
Nov. 14—Al McCoy, N. Y. C. ..... KO 6
(Won Middleweight Title)
Nov. 24—Jack McCarron, Philadelphia ND 6
Dec. 15—Billy Kramer, Philadelphia ..... ND 6
Dec. 19—Joe Welsh, Philadelphia ..... ND 6

1918

Feb. 25—Harry Greb, St. Paul ..... ND 10
Dec. 12—Harold Ralph, London ..... W 4
Dec. 12—Sergt. Ring, London ..... W 4

1919

June 7—Al Norton, Rome, Italy ..... KO 1
July 17—*Al McCoy, St. Paul ..... KO 3
July 21—Young Fisher, Syracuse, N. Y. KO 5
Aug. 11—Jackie Clark, Syracuse ..... ND 10
Aug. 22—Jack Britton, Newark ..... ND 8
Sept. 1—Ted Lewis, Syracuse ..... ND 10
Sept. 19—Soldier Bartfield, St. Paul ..... ND 10
Sept. 29—Augie Ratner, Newark ..... ND 8
Oct. 18—Steve Latzo, Philadelphia ..... ND 6
Oct. 26—Jack Connors, Providence ..... KO 2
Nov. 6—Billy Kramer, Paterson, N. J. KO 2
Nov. 10—Jimmy O'Hagen, Detroit ..... KO 2
Nov. 21—Mike Gibbons, St. Paul ..... ND 10
*Title bout.

1920

Jan 14—Frank Carbone, Detroit ..... ND 10
Jan. 20—Tommy Murphy, Boston ..... KO 3
Jan. 26—Young Fisher, Syracuse ..... KO 3
Mar. 1—Jack McCarron, Philadelphia KO 2
Mar. 5—Tommy Murphy, Atlanta, Ga. KO 9
Mar. 12—Tommy Madden, Denver ..... KO 4
Mar. 17—Augie Ratner, St. Paul ..... ND 10
Mar. 31—Joe Eagan, Boston ..... KO 5
Apr. 3—Frankie Maguire, Phila. ..... ND 6
Apr. 14—Walter Laurette, Bridgeport KO 6
Apr. 26—Paul Sampson, Philadelphia KO 4
May 6—Johnny Wilson, Boston ..... L 12
(Lost Middleweight Title)
May 11—Jackie Clark, Camden, N. J. ND 10
May 17—Jack Britton, Canton, O. ..... W 12
May 19—Geo. K. O. Brown, Phila. ..... KO 6
June 24—Battling Ortega, Portland, Ore. D 10
July 5—Gordon McKay, Pocatello, Ida. W 12
Aug. 21—Tommy Robson, Lawrence ..... W 12
Sept. 15—Sailor Petrosky, Philadelphia ND 8
Sept. 23—Ted Lewis, Jersey City ..... ND 12
Oct. 22—Frank Carbone, Camden, N. J. ND 10
Nov. 9—Jeff Smith N. Y. C. ..... W 15
Dec. 6—Len Rowlands, Philadelphia ND 8

1921

Mar. 17—Johnny Wilson, N. Y. C. ..... L 15
(Middleweight Title Bout)
Aug. 20—Silent Martin, N. Y. C. ..... KO 9
Aug. 26—Young Fisher, Syracuse, N. Y. L 12
Nov. 14—John Paske, Buffalo ..... W 12
Dec. 6—Louis Bogash, N. Y. C. ..... D 12
Dec. 16—Mike Gibbons, St. Paul ..... ND 10

1922

Mar. 18—Soldier Bartfield, Brooklyn ..... W 12
May 6—Mike Gibbons, N. Y. C. ..... W 12
May 15—Bryan Downey, Columbus ..... L 12
Nov. 27—Lou Janita, Columbus, O. ..... L 12
Dec. 2—Dave Rosenberg, N. Y. C. ..... WF 8
(Won N. Y. Commission Middleweight Title)

1923

Mar. 16—Jock Malone, St. Paul ..... KO by 1

1924

Dec. 3—Joe Cooper, Muncie, Ind. ..... L 10
Dec. 11—Jimmy Dalton, Hartford City .. W 10

JOHNNY WILSON

(John Panica)

Born, March 23, 1893, New York City. Nationality, Italian-American. Weight, 158 lbs. Managed by Frankie Marlowe and Martie Killilea.

1911

Knockout: George Cunningham, 2.

1912

Knockouts: Red O'Keefe (twice), 2; Frankie Farley, 3; Frankie Young, 4; Young Sally, 2; Jimmie Riley, 3; Frankie McGarry, 7; Charlie (Kid) Albert, 1; Tommy O'Keefe, 4; Willie Colins, 7; Eddie Smith, 2; Billy McGrave, 1; Red Gleary, 4; Young Sally, 1. Lost: Johnnie (Kid) Alberts, 7. No decisions Al King, 4; Steve Callahan, 6; Dodo Maher, 6; Kid Bolt, 6 Joe Fox, 6; Heinie Ferino, 6; Freddy Gunther, 6; Charlie Smith, 10.

1913

Knockouts: Freddie Walsh, 3; Mike Farrell, 1; Joe Marto, 6; Sailor Donahue, 2. No decisions: Young Victor, 6; Fighting Kennedy, 10; Young McCartney, 10; Battling Nelson, 10: Fighting Kennedy, 10.

1914

Knockonts: Walter McGirr, 4; Joe Fox, 3. Lost: Jimmy Fryer, 4. No decisions: Fighting Kennedy, 10; Jimmy Fryer, 10; Frank Carbone, 10.

1915

Knockouts: Red (Kid) Tucker, 1; Kid Broad, 5. Lost: Battling McFarland,12. No decisions: K. O. Sweeney, 10; Chick Nelson, 10; Billy Bush, 10; Mike Mazie, 10; K. O. Sweeney, 10.

1916

Knockouts: Young Jasper, 2; Jack Donnelly, 8; Battling McFarland, 9; Roddy McDonald, 12. Won: K. O. Sweeney, 12; Johnny Mello, 8; Roddy McDonald, 12; Jack Savage, 12. Lost: Wild Bill Fleming, 12; Joe White, 10; Tommy Robson, 12; Silent Martin, 12. No decisions: Frankie Nattier, 12; Al Rogers, 12.

1917

Knockouts: Al Nelson, 1; Art Magirl, 3. Won: Jack Savage, 12; Carl Herz, 10; Victor Dahl, 12 Jack Savage (twice), 12. Lost: George Robinson, 12; Roddy McDonald, 15. Lost (foul): Joe White, 4. No decision: Al Nelson, 12.

1918

Knockouts: Victor Dahl, 1; Pinkie Crosby, 3. Won: Leo Houck, 12; Augie Ratner, 12. Lost: Leo Houck, 12. Lost (foul): Frank Carbone, 3.

1919

Knockouts: Scotty Coyne, 3; Mathew Danielson, 1; Battling Carroll, 2; Cyclone Scottie, 4; Young Jake Ahearn, 6; Young Jake Ahearn, 1. Won: Pat McCarthy, 10; Young Fisher, 12. Draw: Pat McCarthy, 10; Young Jake Ahearn, 12. No decision: George Robinson, 12.

1920

Mar. 9—Billy Murray, Lynn ..... KO 2
Apr. 7—Pal Reed, Boston ..... W 12
May 6—Mike O'Dowd, Boston ..... W 12
(Won Middleweight Title)

July 1—Soldier Bartfield, Newark....ND 12
July 20—Young Fisher, Syracuse....ND 10
Aug. 2—Steve Choynski, Buffalo....KO 5
Dec. 9—Geo. Robinson, Montreal....ND 10

1921

Jan. 17—*George Chip, Pittsburgh....ND 10
Feb. 10—Navy Rostan, Kenosha, Wis....KO 2
Mar. 17—*Mike O'Dowd, New York....W 15
May 25—Joe Chip, Detroit....ND 10
July 15—George Robinson, Boston....W 10
July 27—Bryan Downey, Cleveland....WF 7
Cleveland boxing commission refused to abide by referee, claimed Wilson lost by K. O.
Sept. 5—*Bryan Downey, Jersey City..ND 12
*Title bout.

1922

Apr. 21—*K. O. Joffre, Hazelton, Pa....NC 4
July 4—Al Demarest, Rutland, Va....KO
*Stopped by referee.

1923

May 22—Jimmy Montgomery....ND 10
June 22—Eddie Carter....ND 12
Aug. 31—Harry Greb, New York....L 15
(Lost world middleweight title.)
Oct. 19—George Robinson, Boston....W 10
Nov. 16—Pal Reed, Boston....W 10
Dec. 18—Pat McCarthy, Boston....KO 3

1924

Jan. 18—Harry Greb, New York....L 15
(Middleweight title bout.)
Jan. 29—Pal Reed, Boston....W 10
Feb. 12—Tommy Loughran, Boston....L 10
July 29—Jock Malone, Boston....KO 6
Sept. 18—Jock Malone, St. Paul....ND 10
Dec. 9—Tiger Flowers, N. Y. C....KO by 3

1925

Apr. 17—Harry Greb, Boston, Mass....L 10

HARRY GREB

(Edward Henry Greb)

Born, June 6; 1894, Pittsburgh, Pa. Nationality, Irish-German-American Weight, 158 lbs. Height, 5 ft. 8 in. Managed by James M. (Red) Mason.

1913

Knockouts: Lloyd Crutcher, Punxsutawney, Pa., 1; Red Cumpston, 2; Battling Murphy, 2; Terry Nelson, 3. Knockout by: Joe Chip, 2. Won: Buck Miller, 3; Al Store, 4; Red Cumpston, 4; George Koch, 4. No decisions: Red Cumpston, 6; K. O. Kirkwood, 6; Hooks Evans, 6; Mike Milko, 6; Mike Milko, 6; Young Sherbine, 6.

1914

Jan. 1—Whitey Wenzel, Pittsburgh..*ND 6
Jan. 7—Whitey Wenzel, Pittsburgh..*ND 6
Mar. 2—Mickey Rodgers, Steubenville, Ohio....WF 5
Apr. 14—Fay Kaiser, Pittsburgh, Pa...*ND 6
May 13—Fay Kaiser, Pittsburgh, Pa...*ND 6
May 25—George Lewis, Pittsburgh....*ND 6
May 29—Whitey Wenzel, Pittsburgh...*ND 6
June 15—Walter Monoghan, Pittsburgh *ND 6
June 27—Irish Gargas, Pittsburgh, Pa..ND 6
July 20—John Foley, Pittsburgh, Pa...*ND 6
July 27—George Lewis, Steubenville..*ND 10
Aug. 10—Irish Gargas, Pittsburgh, Pa..*ND 6
Aug. 24—Whitey Wenzel, Pittsburgh..*ND 6
Aug. 31—John Foley, Pittsburgh, Pa...*ND 6
Sept. 26—Jack Fink, Philadelphia, Pa..*ND 6
Nov. 14—Terry Martin, Philadelphia..*ND 6
Dec. 7—Joe Borrell, Philadelphia....*ND 6

1915

Jan. 1—Bill Donovan, Philadelphia..*ND 6
Jan. 8—Howard Truesdale, Phila....ND 6
Jan. 12—Bill Miske, Philadelphia, Pa..*ND 6
Jan. 25—Jack Blackburn, Pittsburgh..*ND 6
Feb. 10—K. O. Baker, Pittsburgh, Pa..*ND 6
Mar. 4—Whitey Wenzel, Pittsburgh..*ND 6
Mar. 6—Tommy Mack, Washington, Pa....*ND 6
Mar. 13—Jack Lavin, McKeesport, Pa. *ND 6
Mar. 25—Harry Baker, Pittsburgh....*ND 6
Apr. 15—Whitey Wenzel, Pittsburgh...*ND 6
Apr. 22—Joe Borrell, Pittsburgh, Pa...*ND 6
May 24—Whitey Wenzel, Pittsburgh....ND 6
May 31—Fay Kaiser, Connellsville....*ND 6
June 25—Fay Kaiser, Cumberland, Md..*ND 10
July 12—Tommy Gavigan, Pittsburgh..*ND 6
July 21—George Hauser, Elwyn, Pa....KO 6
July 22—Fay Kaiser, Cumberland, Md..*ND 10

HARRY GREB, Pittsburgh, Pa.

Aug. 23—Al Rogers, Pittsburgh, Pa....ND 6
Sept. 13—Al Rogers, Pittsburgh, Pa....ND 6
Oct. 18—George Chip, Pittsburgh, Pa...ND 6
Nov. 16—Tommy Gibbons, St. Paul, Minn....ND 10
Dec. 16—Kid Graves, Pittsburgh....KO by 2
(Greb broke arm)
Star Denotes Newspaper Decision.

1916

Feb. 26—Walter Monoghan, Pittsburgh..ND 6
Apr. 1—Kid Manuel, Pittsburgh, Pa....ND 6
Apr. 27—Grant (Kid) Clark, Johnstown, Pa....KO 7
May 6—Whitey Wenzel, Charleroi, Pa..ND 6
June 3—Kid Manuel, Pittsburgh, Pa...KO 1
June 17—Whitey Wenzel, New Kensgtn., Pa....ND 10
June 26—George Chip, New Castle, Pa..ND 10
Aug. 7—Al Grayber, Pittsburgh, Pa....ND 6
Aug. 28—Jerry Cole, Pittsburgh, Pa....ND 6
Sept. 4—Fay Kaiser, Cumberland, Md...W 10
Oct. 16—Jackie Clarke, Lonaconing, Md..W 10
Oct. 21—Knockout Baker, Pittsburgh...ND 6
Nov. 4—K. O. Sweeney, Pittsburgh....ND 6
Nov. 8—Knockout Brennan, Erie, Pa...ND 10
Nov. 14—Jackie Clarke, Lonaconing, Md....KO 3
Nov. 17—K. O. Brennan, Buffalo, N. Y..ND 10
Nov. 24—Tommy Burke, Buffalo, N. Y..KO 10
Nov. 27—K. O. Brown, Pittsburgh, Pa...ND 6
Dec. 26—Bob Moha, Buffalo, N. Y....ND 10

1917

Jan. 1—Joe Borrell, Pittsburgh....ND 6
Jan. 13—Eddie Coleman, Charleroi, Pa..KO 2
Jan. 20—Jules Ritchie, Philadelphia....KO 4
Jan. 29—Fay Kaiser, Lonaconing, Md....W 20
Feb. 10—Mike Gibbons, Philadelphia...ND 6
Feb. 12—K. O. Brennan, Buffalo....ND 10
Mar. 5—Frank Brennan, Pittsburgh...ND 6
Mar. 20—Tommy Gavigan, McKeesport..KO 5
Mar. 23—Young Herman Miller, Johnstown, Pa....KO 5
Apr. 2—Young Ahearn, Pittsburgh....KO 1
Apr. 15—Zulu Kid, Pittsburgh....ND 6
Apr. 16—Al Rogers, Charleroi, Pa....ND 10
Apr. 30—Al McCoy, Pittsburgh....ND 10
May 5—Jackie Clark, Cumberland, Md..D 20
May 9—K. O. Baker, Uniontown, Pa...KO 5
May 19—Jeff Smith, Buffalo....ND 10
May 22—George Chip, Pittsburgh....ND 10
June 14—Frank Mantell, Uniontown, Pa.KO 1
July 2—Buck Crouse, Pittsburgh....KO 6
July 30—Jack Dillon, Pittsburgh....ND 10
Sept. 6—Battling Levinsky, Pittsburgh..ND 10
Sept. 11—Jeff Smith, Milwaukee, Wis....ND 10
Sept. 14—Jack London, New York....KO 9
Sept. 17—Knockout Brown, Dayton, O..KO 9

Sept. 22—*Battling Kopin, Charleroi, Pa. W 3
Sept. 25—Johnny Howard, New York...KO 9
Oct. 5—Billy Kramer, Philadelphia...ND 6
Oct. 11—Gus Christie, Buffalo, N. Y....ND 10
Oct. 19—Len Rowlands, Milwaukee....ND 10
Oct. 23—Gus Christie, Chattanooga....W 8
Nov. 2—Soldier Bartfield, Buffalo....ND 10
Nov. 19—George Chip, Cincinnati....ND 10

*Kopin claimed broken wrist.

1918

Jan. 4—Terry Kellar, Pittsburgh....ND 10
Jan. 14—Battling Kopin, Charleroi, Pa.KO 1
Jan. 21—Augie Ratner, New Orleans....W 20
Jan. 29—Zulu Kid, Bridgeport, Conn....W 13
Feb. 4—Jack Hubbard, Lonaconing....KO 3
Feb. 7—Frank Klaus, Pittsburgh....ND 6
Feb. 18—Bob Moha, Cincinnati....W 10
Feb. 25—Mike O'Dowd, St. Paul....ND 10
Mar. 4—Jack Dillon, Toledo, O....ND 12
Mar. 11—Mike McTigue, Cleveland, O...ND 10
Mar. 18—Willie Langford, Buffalo....ND 6
May 13—Al McCoy, Cincinnati, O....ND 10
May 20—Soldier Bartfield, Pittsburgh...ND 10
May 29—Soldier Bartfield, Toledo, O....ND 15
May 24—Gunboat Smith, New York....ND 6
June 20—Zulu Kid, New York....Exh. 6
June 24—Frank Carbone, Bridgeport....W 15
July 4—Bob Moha, Rock Island, Ill...ND 10
July 6—Harry Anderson, Cleveland..Exh. 4
July 16—Soldier Bartfield, Philadelphia ND 6
July 27—Eddy McGoorty, Ft. Sheridan..ND 10
Aug. 6—Battling Levinsky, Phila....ND 6
Aug. 9—Clay Turner, Jersey City....ND 8
Sept. 21—Billy Miske, Pittsburgh....ND 10
Dec. 11—Baker, London....W 4
Dec. 12—Pvt. Wring, London....L 4

1919

Jan. 15—Leo Houck, Boston....W 12
Jan. 20—Young Fisher, Syracuse....ND 10
Jan. 23—Paul Sampson, Pittsburgh....ND 16
Jan. 27—Soldier Bartfield, Columbus...ND 12
Jan. 31—Tommy Robson, Cleveland....ND 10
Feb. 3—Len Rowlands, Pittsburgh....KO 3
Feb. 10—Bill Brennan, Syracuse....ND 10
Feb. 17—Battling Levinsky, Buffalo....ND 10
Feb. 28—Chuck Wiggins, Toledo....ND 10
Mar. 3—Chuck Wiggins, Detroit....ND 8
Mar. 6—Leo Houck, Lancaster, Pa....ND 6
Mar. 13—George K. O. Brown, Canton, O....ND 12
Mar. 19—Billy Brennan, Pittsburgh....ND 10
Mar. 31—Billy Miske, Pittsburgh....ND 10
Apr. 26—Leo Houck, Erie, Pa....ND 10
Apr. 28—Battling Levinsky, Canton, O..ND 10
May 6—Clay Turner, Boston....W 12
May 8—Willy Meehan, Pittsburgh....ND 10
May 14—Bartley Madden, Buffalo....ND 10
June 16—Joe Borrell, Philadelphia....KO 5
June 23—Mike Gibbons, Pittsburgh....ND 10
July 4—Bill Brennan, Tulsa, Okla....W 15
July 14—Battling Levinsky, Phila....ND 6
July 16—K. O. Brown, Wheeling, W. Va..W 10
July 21—Yankee Gilbert, Wheeling, W. Va....KO 3
July 24—Joe Chip, Youngstown, O....W 12
Aug. 11—Terry Kellar, Dayton, O....W 15
Aug. 23—Bill Brennan, Pittsburgh....ND 10
Sept. 1—Jeff Smith, Youngstown....ND 12
Sept. 3—Battling Levinsky, Wheeling...ND 10
Sept. 18—Silent Martin, St. Louis....ND 8
Oct. 13—Sailor Petroskey, Phila....ND 6
Nov. 17—George Brown, Canton, O....ND 12
Nov. 24—Larry Williams, Pittsburgh...ND 10
Nov. 27—Zulu Kid, Beaver Falls....ND 10
Nov. 29—Soldier Jones, Buffalo....KO 5
Dec. 10—Clay Turner, Buffalo....ND 10
Dec. 11—Clay Turner, Buffalo....ND 10
Dec. 13—Mike McTigue, Binghamton...ND 10
—Happy Howard....ND 10
Dec. 15—Billy Kramer, Pittsburgh....ND 10
Dec. 22—Clay Turner, Philadelphia....ND 6

1920

Feb. 6—Mike Lemair, Kalamazoo, Mich....ND 10
Feb. 21—Bob Roper, Pittsburgh....ND 10
Mar. 9—Clay Turner, Akron, O....ND 12
Mar. 15—Larry Williams, Pittsburgh...ND 10
Mar. 17—Tommy Robson, Dayton....W 12
Mar. 25—K. O. Brown, Denver....W 12
Apr. 5—Bob Roper, Denver....W 12
May 15—Tommy Gibbons, Pittsburgh...ND 10
June 2—Clay Turner, Philadelphia....ND 8
July 5—Bob Moha, Canton, O....ND 12
July 8—Larry Williams, Buffalo....ND 10
July 31—Tom Gibbons, Pittsburgh....ND 10
Aug. 14—Bob Moha, Cedar Point....ND 10
Aug. 20—Chuck Wiggins, Kalamazoo..ND 10
Aug. 28—Ted Jamison, Grand Rapids...ND 10
Sept. 6—Chuck Wiggins, Benton Harbor....ND 6
Sept. 22—Ted Jamison, Milwaukee....KO 6
Oct. 21—Gunboat Smith, South Bend...KO 1
Oct. 28—Mickey Shannon, Pittsburgh..ND 10
Nov. 10—Bartley Madden, Kalamazoo..ND 10
Nov. 22—Bob Moha, Milwaukee....ND 10
Dec. 11—Jack Duffy, Pittsburg....KO 6
Dec. 21—Bob Roper, Boston....W 10

1921

Jan. 20—Johnny Celmars, Dallas....W 10
Jan. 29—Pal Reed, Boston....W 10
Feb. 25—Jeff Smith, Boston....W 10
Mar. 16—Jack Renault, Pittsburgh....ND 10
Apr. 11—Soldier Jones, Toronto, Can...KO 4
May 5—Bartley Madden, Pittsburgh..ND 10
May 13—Jimmy Darcy, Boston....W 10
May 20—Jeff Smith, New Orleans....D 15
May 29—Chuck Wiggins, South Bend ..ND 10
Aug. 29—Kid Norfolk, Pittsburgh....ND 10
Sept. 20—Joe Cox, New York....W 10
Nov. 4—Charles Weinert, New York....W 15
Nov. 11—Billy Shade, Pittsburgh....ND 10
Nov. 25—Homer Smith, Newark, N. J..KO 5
Dec. 6—Fay Keiser, Philadelphia....ND 8

1922

Jan. 2—Chuck Wiggins, Cincinnati....ND 12
Feb. 1—Hugh Walker Grand Rapids..ND 10
Feb. 20—Jeff Smith, Cincinnati....W 10
Mar. 13—Tommy Gibbons, New York....W 15
May 12—Al Roberts, Boston....KO 6
May 24—*Gene Tunney, New York....W 15
June 26—Hughey Walker, Pittsburgh ..ND 10
July 10—Tommy Loughran, Phila....ND 8
Sept. 26—Al Benedict, Toronto, Can....KO 2
Sept. 29—Bob Roper, Grand Rapids....ND 10
Oct. 25—Larry Williams, Mariesville, R. I....KO 4
Nov. 10—Capt. Bob Roper, Buffalo....W 12

*For American light heavyweight title.

1923

Jan. 1—Bob Roper, Pittsburgh....ND 10
Jan. 15—Tommy Loughran, Pitts....ND 10
Jan. 22—Billy Shade, Jersey City....ND 12
Jan. 30—Tommy Loughran, New York..W 15
(American Light Heavyweight Title Bout)
Feb. 5—Pal Reed, Newark, N. J....ND 12
Feb. 16—Young Fisher, Syracuse, N. Y...W 12
Feb. 23—Gene Tunney, New York....L 15
(American light heavyweight title)
Aug. 31—Johnny Wilson, New York....W 15
(Won world middleweight title.)
Oct. 4—Jimmy Darcy, Pittsburgh....ND 10
Oct. 11—Tommy Loughran, Boston....L 10
Oct. 22—Lou Bogash, Jersey City....ND 12
Nov. 5—Soldier Jones, Pittsburgh....ND 10
Nov. 15—Chuck Wiggins, Grand Rapids ND 10
Dec. 3—Bryan Downey, Pittsburgh....W 10
(Middleweight Title Bout)
Dec. 10—Gene Tunney, New York....L 15
(American Light Heavyweight Title)
Dec. 26—Tommy Loughran, Pittsburgh..W 10

1924

Jan. 18—*Johnny Wilson, New York....W 15
Feb. 2—Jack Reeves, Oakland, Cal. ....W 4
Mar. 24—*Fay Kaiser, Baltimore....KO 12
Apr. 19—Kid Norfolk, Boston....L 10
May 5—Jackie Clark, Kenilworth, Md. KO 2
May 12—Pal Reed, Pittsburgh....W 10
June 12—Martin Burke, Cleveland....ND 10
June 16—Frank Moody, Waterbury....KO 6
June 26—*Ted Moore, New York....W 15
Aug. 21—Tiger Flowers, Fremont, O....ND 10
Sept. 4—Jimmy Slattery, Buffalo....W 6
Sept. 15—Billy Hirsch, Steubenville, O. .KO 2
Sept. 17—Gene Tunney, Cleveland....ND 10
Oct. 13—Tommy Loughran, Philadelphia D 10
Nov. 17—Jimmy Delaney, Pittsburgh....W 10
Nov. 25—Frankie Ritz, Wheeling....KO 2

*Title bout.

1925

Jan. 1—Augie Ratner, Pittsburgh....W 10
Jan. 9—Bob Sage, Detroit....W 10
Jan. 19—Johnny Papke, Zanesville, O..KO 7
Jan. 22—Kid Lewis, Pittsburgh....KO 1
Jan. 30—Jimmy Delaney, St. Paul....ND 10
Feb. 17—Billy Britton, Allentown, Pa...W 10
Feb. 23—Young Fisher, Scranton, Pa..NC 6
Mar. 27—Gene Tunney, St. Paul....ND 10
Apr. 17—Johnny Wilson, Boston....W 10
Apr. 24—Jack Reddick, Toronto....W 10

May 1—Quintin Rojas, Detroit.....W 10
May 6—Billy Britton, Columbus, O.....W 12
May 29—Tommy Burns, Indianapolis...ND 10
June 1—Soldier Buck, Louisville.....W 10
June 5—Jimmy Nuss, Marquette, Mich. .....KO 4
July 2—*Mickey Walker, New York.....W 15
July 16—Max Rosenbloom, Cleveland...ND 10
July 23—Billy Britton, Columbus.....ND 10
July 27—Ralph Bruucks, Wichita.....ND 10
July 31—Otis Bryant, Tulsa, Okla.....KO 3
Aug. 4—Ed K. O. Smith, Kansas City...KO 4
Aug. 12—Pat Walsh, Atlantic City.....KO 2
Aug. 17—Tommy Burns, Detroit.....W 10
Oct. 12—Tony Marullo, Pittsburgh.....W 10
Nov. 13—*Tony Marullo, New Orleans...W 15
Dec. 14—Soldier Buck, Nashville, Tenn..W 8
*Title bout.

1926

Jan. 11—Roland Todd, Toronto, Can.....W 12
Jan. 19—Joe Lohman, Omaha, Neb. .....W 10
Jan. 26—Ted Moore, Los Angeles.....W 10
Jan. 29—Buck Holy, Hollywood, Calif..KO 5
Feb. 3—Jimmy Delaney, Oakland, Cal..W 10
Feb. 12—Owen Phelps, Prescott, Ariz.....W 10
Feb. 26—Tiger Flowers, N. Y. C.....L 15
(Lost middleweight championship of world)
June 1—Art Wiegand, Buffalo, N. Y.....W 10
June 15—Allen Joe Gans, Wilkes Barre..W 10
Aug. 19—Tiger Flowers, N. Y. C.....L 15
(Title bout)

Greb died Oct. 22, 1926, following operation on eye.

TIGER FLOWERS

(Theo Flowers—The Georgia Deacon)

Born, Aug. 5, 1895, Camille, Ga. Weight, 160 lbs. Height, 5 ft. 10 in. American Negro. Managed by Walk Miller.

1918

Knockouts: Billy Hooper, 11; Kid Fox, 2; Batt Hazel, 8. Won: Batt Henry Williams, 20; Rufus Cameron, 10; Batt Mims, 15.

1919

Knockout: Rough House Baker, 3. Won: Batt Mims, 10; Bill Hooper, 20.

1920

Knockouts: Tiger Moore, 2; Kid Palmer, 3 Won: Sailor Darden, 15; Batt Mims, 10.

1921

Knockouts: Kid Brown, 8; Batt Troupe, 3; Kid Brown, 2; Whitey Black, 1; Kid Williams, 3; Gorilla Jones, 4; Jim Barry, 5; Mexican Kid Brown, 1. Won: Billy Hooper, 10; Batt Mims, 10; Batt Mims, 10; Batt Gahee, 10; Batt Gahee, 8; Whitey Black, 8; Jim Barry, 15. Knockout by: Panama Joe Gans, 5.

1922

Knockouts: Jack Ray, 2; Kid Brown, 2; Kid Paddy, 1; Kid Davis, 1; Eddie Palmer, 10. Won: Billy Britton, 15; Bat Gahee, 8; Frankie Murphy, 15; Andy Kid Palmer, 15; Frank Carbone, 10; (foul) Eddie Palmer, 8. Knocked out by: Kid Norfolk, 3; Sam Langford, 2; Lee Anderson, 7; Jamaica Kid, 2. Draw: Batt Norfolk, 8.

1923

Feb. 21—Bob Lawson, Nashville.....W 8
Feb. 28—Batt Mims, Nashville.....W 8
Mar. 10—Evansville Jack Ray, Nashville .....KO 3
Apr. 20—Jamaica Kid, Toledo.....ND 12
May 8—Kid Norfolk, Springfield, O. .....KO by 1
May 15—Tom King, Juarez, Mexico.....W 15
May 25—Panama Joe Gans, Toledo.....ND 12
July 3—Tut Jackson, Atlanta.....W 12
July 30—Whitey Black, Detroit.....ND 10
Sept. 3—Jamaica Kid, Atlanta.....W 12
Sept. 16—Jim Flynn, Mexico City.....W 5
Nov. 7—George Robinson, Atlanta.....D 12
Dec. 6—Rufus Cameron, Albany.....KO 4

1924

Jan. 23—Herbert Moore, Nashville.....KO 1
Jan. 30—Sam Goodrich, San Antonio.....W 12
Feb. 18—Bob Lawson, Toledo, O.....KO 10
Feb. 25—Battling Gahee, Barberton, O...W 12
Mar. 3—Jamaica Kid, Fremont, O.....ND 10
Mar. 19—Bob Lawson, Nashville.....KO 5
Mar. 29—Lee Anderson, N. Y. C.....W 12
Apr. 9—Dave Thorton, Nashville.....KO 2
Apr. 19—Jimmy Darcy, N. Y. C.....W 10

TIGER FLOWERS, Camille, Ga.

Apr. 29—Geo. Robinson, Atlanta, Ga.....W 10
May 3—Ted Jamieson, N. Y. C.....W 12
May 14—Willie Walker, N. Y. C.....KO 7
June 14—Joe Lohman, N. Y. C.....W 12
June 20—Batt, Gahee, Fremont.....ND 10
June 27—Jamaica Kid, Grand Rapids.....W 10
July 3—Lee Anderson, Atlanta.....WF 6
July 22—Jamaica Kid, Covington.....WF 3
Aug. 2—Jack Townsend, N. Y. C.....KO 11
Aug. 12—Oscar Mortimer, San Antonio..KO 3
Aug. 21—Harry Greb, Fremont, O.....ND 10
Sept. 1—Tut Jackson, Martins Ferry...ND 10
Sept. 15—Jamaica Kid, Columbus, O.....W 12
Sept. 22—Lee Anderson, Columbus, O.....W 12
Sept. 28—Battling Gahee, Zanesville, O. KO 4
Sept. 29—Tut Jackson, Canton, O.....KO 1
Oct. 11—Jamaica Kid, N. Y. C.....KO 7
Oct. 21—Cleve Hawkins, Atlanta.....KO 3
Oct. 23—Joe Lohman, Hamilton, O.....WF 4
Nov. 1—George Robinson, N. Y. C.....W 12
Nov. 10—*Jerry Hayes, Philadelphia.....KO 2
Nov. 10—*Hughie Clemons, Phila.....KO 2
Nov. 27—Clem Johnson, Canton, O.....ND 12
Dec. 1—Batt. Gahee, Columbus, O.....KO 2
Dec. 9—Johnny Wilson, N. Y. C.....KO 3
Dec. 15—Jack Townsend, Phila.....KO 5
Dec. 26—Frankie Schoell, Buffalo.....D 6
*Both in same night.

1925

Jan. 1—Joe Lohman, Brooklyn,.....KO 3
Jan. 5—Billy Britton, Boston.....KO 4
Jan. 7—Dan Dowd, Providence.....KO 6
Jan. 16—Jack Delaney, N. Y. C.....KO by 2
Jan. 28—Tommy Robson, Boston.....KO 8
Feb. 2—Ted Moore, Newark.....ND 12
Feb. 5—Jamaica Kid, Dayton.....KO 10
Feb. 14—Jackie Clarke, N. Y. C.....KO 5
Feb. 16—Lou Bogash, Boston.....LF 3
Mar. 4—Jack Delaney, N. Y. C.....KO by 4
Mar. 16—Sailor Darden, Toledo.....W 12
Mar. 20—Lou Bogash, Boston.....W 10
Apr. 29—Sailor Darden, Savannah.....KO 5
May 18—Pal Reed, Boston.....W 10
May 26—Lou Bogash, Bridgeport.....W 12
June 5—Jock Malone, E. Chicago.....ND 10
June 8—Lee Anderson, Philadelphia.....W 10
July 24—Lou Bogash, Aurora.....ND 10
July 20—Pat McCarthy, Boston.....W 10
Aug. 29—Jock Malone, Boston.....W 10
Sept. 7—*Ted Moore, Cleveland.....NC 6
Oct. 23—Jock Malone, St. Paul.....ND 10
Oct. 28—Chuck Wiggins, E. Chicago.....ND 10
Dec. 10—Frank Moody, Boston.....W 10
Dec. 23—Mike McTigue, N. Y. C.....L 10
*Referee stopped fight.

1926

Feb. 28—Harry Greb, N. Y. C.....W 15
(Won Middleweight Title)
Apr. 16—Panama Joe Gans, Wilkes-Barre .....W 10
June 18—Young Bob Fitzsimmons, Jersey City .....ND 10
June 28—Ray Neuman, Boston.....W 10
July 11—Lee Anderson, Jaurez, Mex.....KO 2
July 24—Eddie Huffman, Los Angeles.....W 10
Aug. 10—Batt. McCreary, Atlanta.....WF 2
Aug. 19—*Harry Greb, N. Y. C.....W 15
Sept. 16—Happy Hunter, Memphis.....KO 3
Oct. 15—M. Rosenbloom, Boston.....LF 9

Nov. 22—Eddie Huffman, Chicago.....W 10
Dec. 3—Mickey Walker, Chicago.....L 10
(Lost Middleweight Title)
*Title bout.

1927

Jan. 7—Tut Jackson, Grand Rapids...KO 2
Jan. 22—Leo Lomski, Los Angeles.....L 10
Feb. 18—Lou Bogash, Boston.....W 10
Mar. 29—Soldier Geo. Jones, Atlanta...KO 1
Apr. 29—Chuck Wiggins, Buffalo.....W 10
May 13—Chuck Wiggins, Grand Rapids..W 10
May 27—Eddie Huffman, Boston.....W 10
June 16—Bob Sage, Detroit, Mich.....W 10
July 3—Maxie Rosenbloom, Chicago....D 10
July 28—Bing Conley, Norwalk, Conn....W 10
Aug. 3—Chuck Wiggins, Cleveland, O....D 10
Aug. 11—Harry Dillon, Portland, Ore.....W 10
Aug. 16—Jock Malone, Seattle, Wash.....W 6
Sept. 1—Joe Anderson, N. Y. C.....W 10
Sept. 30—Pete Latzo, Wilkes-Barre, Pa...W 10
Oct. 17—Joe Lohman, Canton, O.....W 10
Nov. 9—Maxie Rosenbloom, Detroit ....D 10
Nov. 12—Leo Gates, N. Y. C.....KO 4
Tiger Flowers died in New York, Nov. 16, 1927, from effects of an operation.

MICKEY WALKER

Born, July 13, 1901, Elizabeth, N. J. Nationality, Irish-American. Weight, 147-170. Height, 5 ft. 7 in. Managed by Johnny Anthes, Jack Bulger and Jack Kearns.

1919

Won first 7 bouts by knockouts.
Knocked out by: Phil Delmont, 1.

1920

Knockout: Harry Condon, 3. No decision: Benney Cohen, 8; Tommy Speno, 8; Willie Gradwell, 8.

1921

Knockouts: Banty Lewis, 7; Kid Beck, 2; Harlem Eddie Kelly, 5; Jack Steinick, 3; Marcel Thomas, 4; Dave Shade, 8. No Decisions: Mickey Donley, 12; Jimmy Sullivan, 12; Marcel Thomas, 12; Jack Green, 12; John Summers, 10; Charlie Pitts, 12; Marty Summers, 12; Terry Brooks, 12; Jack Britton, 12; Shamus O'Brien, 12; Wildcat Nelson, 12; Dave Shade, 12.

1922

Jan. 9—Johnny Griffiths, Jersey City..ND 12
Jan. 11—Soldier Bartfield, Philadelphia ND 8
Jan. 28—George Ward, Newark, N. J...ND 12
Jan. 31—Soldier Bartfield, Philadelphia ND 8
Feb. 10—Johnny Griffiths, Boston.....KO 9
Feb. 28—Soldier Bartfield, Newark.....ND 12
Mar. 14—Jack Palmer, Philadelphia....LF 5
May 30—Pal Reed, Boston.....KO 4
June 26—Louis Bogash, Boston.....L 12

MICKEY WALKER, Elizabeth, N. J.

June 29—Georgie Ward, Newark.....ND 12
Aug. 2—Jock Malone, Boston.....L 10
Aug. 25—Wildcat Nelson, Long Branch..LF 2
Sept. 14—Artie Bird, New York.....KO 8
Nov. 1—Jack Britton, New York.....W 15
(Won welterweight championship of world)
Dec. 18—Phil Krug, Newark.....ND 12

1923

Jan. 15—Steve Latzo, Philadelphia....KO 3
Feb. 23—Johnny Griffiths, Scranton ...ND 10
Mar. 5—Johnny Gill, Philadelphia....ND 8
Mar. 14—Charlie Fitzsimmons, Buffalo W 12
Mar. 22—Pete Latzo, Newark.....ND 12
Apr. 5—Johnny Riley, Wilkes-Barre...KO 2
May 3—Morrie Schlaifer, Chicago.....KO 6
May 16—Cowboy Padgett, Chicago.....ND 10
July 2—Cowboy Padgett, Newark.....KO 11
July 16—Nate Seigel, Newark .....KO 10
Sept. 20—Bobby Green, Devenport.....KO 8
Oct. 8—Jimmy Jones, Newark.....NC 9
Dec. 23—Moe Herskovitz, Toronto.....KO 6

1924

Feb. 15—Wildcat Nelson, Norfolk, Va...KO 4
Mar. 3—Eddie Billings, Detroit.....KO 5
Mar. 10—Mike Dempsey, Pittsburgh....KO 4
Apr. 21—Johnny Gill, Philadelphia.....W 10
June 2—*Lew Tendler, Philadelphia....W 10
Oct. 1—Bobby Barrett, Philadelphia..KO 6
Oct. 29—Jock Malone, Newark.....ND 12
Dec. 8—Jock Malone, Milwaukee.....ND 10
*Title bout.

1925

Jan. 7—Mike McTigue, Newark.....ND 12
Feb. 24—Bert Colima, Los Angeles.....KO 7
May 16—Lefty Cooper, San Francisco...KO 1
July 2—Harry Greb, New York.....L 15
(Midddleweight title bout)
Aug. 24—Sailor Freedman, Chicago....ND 10
Sept. 21—Dave Shade, New York.....W 15
(Welterweight title bout)
Nov. 25—Sailor Freedman, Newark....ND 12

1926

May 20—Pete Latzo, Scranton.....L 10
(Lost world welter title)
June 24—Joe Dundee, New York....KO by 8
Oct. 4—Shuf. Callahan, Chicago .....KO 8
Nov. 1—Joe Simonich, Philadelphia....W 10
Nov. 22—Jock Malone, Boston.....W 10
Dec. 3—Tiger Flowers, Chicago.....W 10
(Won middleweight title)

1927

Feb. 1—Mickey Wallace, Fresno, Cal..KO 3
June 30—Tommy Milligan, London.....KO 10
(Middleweight title bout)
Aug. 24—Wilson Yarbo, Cleveland.....W 12
Nov. 1—Mike McTigue, Chicago.....KO 1
Nov 25—Paul Berlenbach, Chicago.....W 10

1928

Feb. 22—Jack Willis, San Francisco....W 10
May 21—Georgie Smith, Elizabeth, N J..KO 4
May 28—Tony Marullo, Cleveland.....W 10
June 5—Jock Malone, St. Paul.....W 10
June 21—Ace Hudkins, Chicago.....W 10
(Middleweight title bout)
Aug. 27—Armand Emanuel, San. Fran..KO 7

1929

Feb. 22—Cowboy Jack Willis, San Fran..W 10
Mar. 28—Tommy Loughran, Chicago.....L 10
(Light Heavyweight championship)
Aug. 19—Leo Lomski, Philadelphia.....W 10
Oct. 29—Ace Hudkins, Los Angeles....W 10
(Middleweight title bout)

1930

Feb. 14—Leo Lomski, Detroit.....W 10
Mar. 17—Jimmy Mahoney, Chicago....KO 2
Mar. 24—Charley Arthurs, Flint.....KO 4
Mar. 28—Kayo White, Davenport.....KO 2
May 16—Paul Swiderski, Louisville....ND 10
May 23—Charley Belanger, Detroit.....W 10
July 30—Willie Oster, Newark.....KO 3
Aug. 20—Vincent Forgione, Newark....W 10
Sept. 24—Paul Swiderski, Newark.....W 10
Oct. 3—Del Fontaine, St. Paul.....KO 4
Oct. 13—Mike Mandell, Des Moines...KO 1
Oct. 17—Tiger Johnny Cline, St. Louis..KO 2
Oct. 22—Homer Sheridan, Wichita.....KO 1
Nov. 7—Johnny Risko, Detroit.....W 10
Nov. 28—K. O. Christner, Chicago....KO 1
Dec. 8—Chief Wilbur, Little Rock....Exh. 5

1931

Jan. 12—Matt Adgie, Philadelphia....KO 1
Jan. 19—Herman Weiner, Baltimore..KO 1
Jan. 23—Joe Lohman, Grand Rapids..KO 6
Feb. 25—Johnny Risko, Miami.....W 10
Apr. 10—Bearcat Wright, Omaha.....W 10
June 19—Walker relinquished the middleweight title.
July 22—Jack Sharkey, New York.....D 15
Aug. 17—Jack Gagnon, Buffalo.....KO 1

1932

Mar. 8—Jackie Williams, Denver.....KO 2
Mar. 11—Jim Mahoney, Salt Lake City..KO 2
Apr 29—King Levinsky, Chicago.....W 10
May 26—Paolino Uzcudun, New York....W 10
June 24—Johnny Risko, Cleveland.....L 12
July 25—Salvatore Ruggirello, Newark..KO 1
Sept. 26—Max Schmeling, N. Y. C...KO by 8
Dec. 6—Arthur De Kuh, Los Angeles KO 1

1933

Apr. 24—George Manley, San Francisco..W 10
July 6—Lou Brouillard, Boston.....L 10
Nov. 3—Maxie Rosenbloom, N. Y. C.....L 15
(Light Heavyweight title bout)
Dec. 4—Les Kennedy, Newark.....KO 2

1934

Jan. 29—Bob Goodwin, W. Palm Beach..D 10
Mar. 30—Tom Patrick, Hollywood.....W 10
Apr. 6—Max Maxwell, San Diego....KO 5
Apr. 13—Bob Godwin, San Francisco....D 10
May 8—Maxie Rosenbloom, Los Ang....W 10
Aug. 14—Young Corbett, San Francisco..L 10
Oct. 24—Natie Brown, Washington.....D 10
Nov. 12—Paul Pirrone, Philadelphia.....L 10
Nov. 26—Tait Littman, Pittsburgh.....W 10
Dec. 3—Paul Pirrone, Philadelphia..KO by 11

1935

July 29—John Anderson, N. Y. C.....L 8
Aug. 12—Lou Poster, Philadelphia.....KO 2
Aug. 29—Myls Thenger, N. Y. C.....KO 2
Sept. 12—Joe Gorman, N. Y. C.....W 8
Sept. 20—Charley Weise, N. Y. C.....W 6
Sept. 26—Irish Eddie Whalen, Albany..KO 3
Oct. 25—Mickey McAvoy, Binghamton..KO 2
Nov. 29—Eric Seelig, N. Y. C.....KO by 7

"GORILLA" JONES

(William Jones)

Born, May 12, 1906, Memphis, Tenn. Nationality, American-Negro. Weight, 158 lbs. Height, 5 ft. 6 in. Managed by Suey Welch.

1924

—Sunny Jim Williams.....L 4

1928

Jan. 27—George Moore, Akron.....KO 5
Feb. 23—Black Fitz, Barberton.....KO 3
Mar. 1—Sailor Maxwell, Canton.....KO 4
Mar. 29—K. O. Kelly, Akron.....W 10
Apr. 10—Joe Feldman, Cleveland.....KO 1
Apr. 27—Ben Spively, Marietta.....KO 4
May 4—Alvin Spence, Cleveland.....KO 1
May 17—Young Saylor, Marietta.....ND 10
May 29—Allan Beatty, McKeesport.....KO 10
June 1—Bobby Brown, Cleveland.....L 10
June 18—Mickey Fedor, Akron.....KO 5
July 18—Jim Williams, Akron.....KO 3
July 25—Bobby Brown, Cleveland.....KO 3
Aug. 14—Billy Algers, Akron.....W 10
Aug. 29—Sammy Baker, Cleveland....ND 10
Sept. 13—Tommy Freeman, Cleveland..ND 10
Oct. 2—Billy Leonard, Akron.....KO 1
Oct. 11—Heavy Andrews, Erie.....W 10
Oct. 19—Bucky Lawless, Erie.....ND 10
Oct. 25—Bucky Lawless, Erie.....W 10
Nov. 2—Jimmy Finley, Akron.....W 10
Nov. 16—Pal Silvers, N. Y. C.....W 8
Dec. 28—Tony Vaccarelli, N. Y. C.....D 10
—Bobby La Salle, Cleveland....W 10

1929

Jan. 8—Arturo Shackels, Cleveland..KO 1
Jan. 14—Arturo Shackels, Buffalo.....W 10
Feb. 18—Bucky Lawless, Buffalo.....L 10
Apr. 2—George Fifield, Akron.....KO 1
Apr. 9—Tommy Freeman, Cleveland....D 12
May 3—Al Mello, N. Y. C.....W 10
May 17—Izzy Grove, N. Y. C.....KO 6
June 3—Al Mello, Boston.....KO 6
June 25—Jack McVey, Boston.....W 10
July 16—Bucky Lawless, Cleveland....L 12
Aug. 12—Pete Meyers, San Francisco..KO 5
Aug. 20—Dummy Mahan, Los Angeles..KO 6
Oct. 9—Jack Horner, Akron.....KO 2
Oct. 21—Jackie Fields, San Francisco..L 10
Nov. 8—Jack Sparr, San Diego.....W 10
Dec. 4—Nick Testo, Akron.....KO 6
Dec. 13—Jackie Fields, Boston.....NC 7

1930

Jan. 1—Billy Angelo, Philadelphia.....W 10
Jan. 17—Floyd Hybert, Holyoke.....KO 3
Jan. 27—Izzy Grove, N. Y. C.....KO 6
Feb. 7—Eddie Roberts, San Francisco..D 10
Feb. 14—Wesley Ketchell, San Fran.....W 10
Mar. 14—Meyer Grace, Akron.....KO 4
Mar. 17—Jock Malone, St. Paul.....ND 10
Apr. 14—Gene Cardi, Wheeling.....KO 7
Apr. 22—Roy (Tiger) Williams, Dayton..L 12
May 12—Bucky Lawless, Holyoke.....L 10
May 26—Vincent Forgione, Pittsburgh..W 10
June 2—Henry Goldberg, W. Springfield..W 10
June 25—Vincent Forgione, Cleveland....W 10
July 18—Bucky Lawless, San Francisco..KO 9
Aug. 8—Manuel Quintero, San Fran....D 10
Aug. 15—Ham Jenkins, Denver.....W 10
Sept. 4—Harry Smith, L. I. City.....NC 9
Sept. 15—Cowboy Jack Willis, Canton..W 10
Oct. 23—Harry Smith, N. Y. C.....L 10
Nov. 10—Abe Lichtenstein, Rochester...W 10
Nov. 28—Jackie Brady, Erie.....L 10

1931

Jan. 13—Johnny Burns, Oakland.....KO 7
Jan. 28—Chick Devlin, San Francisco....D 10
Jan. 30—Mike Hector, Stockton.....W 10
Feb. 6—Frank Rowsey, San Francisco..KO 8
Feb. 17—Herman Ratzleff, Portland.....W 10
Mar. 11—Bud Gorman, Oakland.....W 10
Apr. 14—Paul Pirrone, Cleveland.....W 10
Apr. 28—Ham Jenkins, Kansas City.....W 10
May 25—Bucky Lawless, Chicago.....L 10
Aug. 25—Tiger Thomas, Milwaukee.....W 10
(middleweight title)
Sept. 17—Clyde Chastain, Milwaukee....KO 6
Oct. 21—Johnny Roberts, Akron.....KO 3
Nov. 3—Geo. Nichols, Milwaukee.....W 10
Nov. 19—Frankie O'Brien, Milwaukee....W 10
Dec. 11—Henry Firpo, Milwaukee.....W 10

1932

Jan. 25—Oddone Piazzo, Milwaukee...KO 6
(NBA Middleweight Title)
Mar. 14—Frankie O'Brien, Holyoke.....L 4
(Jones was disqualified for not trying)
Mar. 31—Chuck Burns, Akron.....KO 3
Apr. 7—Bud Saltis, Green Bay, Wis....W 4
Apr. 26—Young Terry, Trenton, N. J.....W 12
(Title Bout)
June 11—*Marcel Thil, Paris.....LF 11
*American N.B.A. deprived Jones of his middleweight title.
Aug. 9—Jack December, Cleveland....KO 2
Aug. 29—Kid Leonard, Davenport.....W 10
Oct. 3—Johnny Peppe, Atlantic City..W 8
Nov. 24—Joe Purvis, Akron, O.....KO 3
Dec. 1—Willie Oster, Davenport.....W 10
Dec. 5—Manny Davis, Manche, Nev.....W 6
Dec. 8—Roscoe Manning, Paterson.....L 10
Dec. 26—Tommy Freeman, Pittsburgh....D 10

1933

Jan. 13—Young Stuhley, Clinton, Ia...KO 4
Jan. 30—Sammy Slaughter, Cleveland..KO 7
(Won NBA Middleweight Title)
Feb. 21—Kid Baker, Indianapolis, Ind....W 10
Feb. 28—Willie Oster, Toledo, Ohio....KO 3
Apr. 19—Ben Jeby, Cleveland, O.....NC 6
June 3—Babe Marino, San Francisco..KO 10
July 18—Wesley Ketchell, Los Angeles..W 10
July 28—Vere Whitehead, Los Angeles..L 10
Aug. 8—Vere Whitehead, Los Angeles..D 10
Aug. 25—Harold Hoxwood, Salt Lk. City..D 10
Sept. 2—Manuel Viccorio, Tijuana....KO 7
Sept. 15—John Romero, San Diego, Cal..KO 3
Sept. 21—Billy Papke, Pasadena, Cal....KO 8
Oct. 6—Mike Payan, San Diego, Cal....W 10
Oct. 12—Lou Bertman, Phoenix, Ariz..KO 2
Oct. 27—Ed Murdock, San Diego, Cal...KO 10
Dec. 5—Frank Remus, Seattle, Wash..KO 6

1934

Jan. 16—Tony Poloni, Los Angeles.....W 10
Feb. 9—Max Maxwell, San Diego.....D 10
Feb. 23—Dutch Weimer, San Diego.....L 10
May 22—Freddie Steele, Seattle.....D 10
June 19—Emilio Martinez, Denver.....L 10
Aug. 21—Oscar Rankin, Los Angeles.....L 10
(Vacated NBA Middleweight Title)

1935

Sept. 17—Freddie Steele, Seattle .....L 10

1936

Jan. 1—Tait Littman, Milwaukee ....KO 1
Jan. 27—Tait Littman, Milwaukee ....KO 10
Aug. 5—Art Taylor, Phoenix .....D 10
Dec. 4—Mickey Bottone, Milwaukee..KO 1

1937

Jan. 1—Freddie Steele, Milwaukee.....L 10
(Challenged for Middleweight Title)
Jan. 29—Frankie Battaglia, Milwaukee..D 10
Apr. 13—Battling Nelson, Omaha .....KO 4
July —Frankie Misko, Sioux City ..KO 5
Aug. 9—Tommy Freeman, Iowa .....W 10
Oct. 27—Andy Miller, Sioux City.....W 8
Nov. 23—Alabama Kid, Springfield, O...L 10
Dec. 15—Bob Turner, Akron .....W 10

1938

Jan. 12—Frankie Hughes, Akron, O.....W 10
Jan. 19—Tiger Carsonia, Louisville, Ky. KO 2
Feb. 16—Johnny Davis, Akron .....KO 8
Feb. 23—Jack Moran, Akron .....W 10
Apr. 4—King Wyatt, Fort Wayne, Ind...D 10
May 10—Babe Risko, Akron .....L 10

1939

Jan. 24—Angelo Puglisi, Seattle.....W 10

1940

May 29—Vern Earling, Kellogg, Idaho....L 10

BEN JEBY

(Morris Jebaltowsky)

Born, Nov. 21, 1907, New York. Weight, 157 lbs. Height, 5 ft. 8 in. Managed by Hymie Caplin.

1928

Benny Bonvita, KO 3; Joe Spatala, KO 4; Sammy Schneider, W 4; Young Frankie, W 4; Frankie Buchanan, W 4; Howard Reddy, W 4; Jack Kiernan, W 6; Justus Hoffman, W 4; Jimmy O'Hara, D 4; George Daggett, L 4.

1929

Cecil Harper, KO, 1 and 2; Jackie Horner, W, 8; Joe Salina, W 10; Joey La Grey, W 6; Alf Ros, L 10; Jackie Horner, L 10; Elky Miller, KO 2; Nick Palmer, KO 8; Charlie Rosen, W 10; Alf Ros, W 10; Tony Vacarelli, W 10.

1930

Jan. 17—Billy Franklin, N. Y. C.....W 10
Mar. 8—Floyd Hybert, N. Y. C.....W 6
Mar. 22—Floyd Hybert, N. Y. C.....KO 1
Apr. 4—Vince Dundee, N. Y. C.....L 10
Aug. 1—Dennis Golden, N. Y. C.....KO 6
Aug. 19—Joey LaGrey, N. Y. C.....W 8
Sept. 11—Joe Dundee, N. Y. C.....W 8
Sept. 30—Babe McCorgary, N. Y. C.....W 6
Nov. 14—Harry Ebbets, N. Y. C.....W 10

1931

Feb. 2—Battling Tracey, New York....W 8
Mar. 20—Len Harvey, New York.....W 12
Apr. 10—Laddie Lee, New York.....KO 5
Apr. 24—Johnny Pilc, New York .....W 10
June 24—Vince Dundee, New York.....L 10
June 29—Young Terry, Newark, N. J....L 10
July 23—Ignacio Ara, New York.....W 10
Aug. 24—Pete August, Newark, N. J.....D 10
Sept. 8—Dave Shade, New York.....D 10
Sept. 26—Carley Horn, New York.....KO 6
Oct. 2—Dave Shade, New York.....L 12
Nov. 10—Buck McTiernan, Pittsbg., Pa..KO 7
Dec. 2—Jackie Aldare, New York.....W 8
Dec. 29—Eddie Kid Whalen, New York..KO 3

1932

Jan. 4—Al Delmont, New York.....KO 2
Feb. 22—Babe Marshall, Newark.....KO 6
Feb. 26—My Sullivan, Chicago.....KO 9
Mar. 18—Frank Battaglia, Chicago..KO by 1
July 15—Billy Kohut, N. Y. .....KO 3
July 21—Roscoe Maning, Garfield, N. J..W 10
Aug. 4—Leo Larrivee, N. Y. .....KO 1
Aug. 19—Nick Palmer, New York.....KO 4
Oct. 13—Paul Pirrone, New York.....KO 6
Nov. 21—*Chick Devlin, New York.....W 15
*For vacant New York Commission Middleweight tile.

1933

Jan. 13—Frank Battaglia, N. Y. C. (recognized as titular contest) ....KO 12
Jan. 30—Paul Pirrone, Cleveland, O....KO 6
Mar. 17—Vince Dundee, N. Y. C. (title)..D 15
Apr. 19—Gorilla Jones, Cleveland, O...NC 6
June 2—Al Rossi, New York City.....W 12
July 10—Young Terry, Newark, N. J....W 15
(N.B.A. Title bout)
Aug. 9—Lou Brouillard, N. Y. C....KO by 7
(Lost Middleweight Title)
Sept. 5—Joey La Grey, Newark, N. J....W 10
Nov. 9—Al Rossi, New Haven, Conn....W 10
Nov. 17—Joey La Grey, N. Y. C.....W 10

1934

Jan. 3—Young Terry, Trenton, N. J.....L 10
Feb. 8—Al Diamond, Paterson, N. J.....L 10
Feb. 16—Vince Dundee, Chicago, Ill.....L 10
Apr. 16—Teddy Yarosz, Pittsburgh .....L 12
Apr. 27—Anson Green, Pittsburgh .....W 10
June 20—Swede Berglund, San Fran. ....L 10

1936

July 1—Al Cocozza, Long Island .....KO 2
July 14—Jackie Aldare, Brooklyn .....W 8

MARCEL THIL

Born, May 4, 1904, Saint-Dizier. Nationality, French. Weight, 160 lbs. Height, 5 ft. 10 in. Managed by Alex Taitard.

1925

Nov. 8—Klauss, Cherbourg .....W 1

1926

Jan. 9—Dussart, Calais .....W 10
Feb. 12—Gaston Lafont, Cannes .....L 10
Apr. 7—Gaston Lafont, Cherbourg.....L 10
Apr. 12—Citony, Cannes .....W 8
Aug. 8—Kid Nitram, Marseilles .....L 10
Oct. 17—Kid Nomo, Paris .....W 10
Oct. 23—Forr, Paris .....D 10
Nov. 6—Raoul Dumondin, Paris.....L 10
Nov. 18—Leone Jacovacci, Nancy .....L 10
Dec. 22—Gabiola, Barcelona .....KO 9

1927

Jan. 25—Christy, Paris .....W 10
Jan. 31—Battling Mathar, Paris.....W 10
Feb. 13—Maurice Forgeon, Paris.....D 10
May 3—Andrew Newton, London.....KO 9
June 13—Billy Farmer, London.....L 15
July 28—Forgeon Jeune, Paris .....KO 7
Aug. 29—Joe Bloomfield, London.....W 15
Sept. 19—Bob Youseff, Marseilles.....W 10
Oct. 3—Joe Bloomfield, London .....L 12
Oct. 28—Leone Jacovacci, Rome....KO by 10
Nov. 3—George West, London.....D 15
Nov. 28—Jack Hood, London.....L 15
Dec. 12—Len Harvey, London.....L 15

1928

Apr. 21—Daniel Arnaud, St. Etienne...KO 2
May 8—Kid Nomo, Paris.....KO 3
May 20—Andrew Newton, London.....KO 9
June 10—Aden Raitori, Edmonton.....KO 8
June 11—Lauri Raitori, London.....KO 10
July 9—Orlando Leopardi, Tunis.....W 12
July 24—George West, London.....KO 5
Sept. 3—Ted Moore, London.....KO 8
Sept. 19—Pierre Gandon, Paris.....KO 5
Oct. 12—Marcel Thuru, Paris.....KO 1
(Middleweight Championship of France)
Nov. 2—Joe Bloomfield, Paris.....KO 2
Nov. 17—Orlando Leopardi, Paris.....KO 3
Dec. 5—Billy Farmer, Paris.....KO 1

1929

Jan. 8—Ivan Laffineur, Paris.....W 12
Mar. 12—Ivan Laffineur, Paris .....KO 2
Mar. 27—Leone Jacovacci, Paris.....W 15
(Middleweight Championship of Europe)
May 15—Alexis Marin, Paris.....KO 4
Oct. 16—Alfred Pegazzano, Paris.....W 12
Nov. 5—Fred Shaw, Manchester.....L 15
Dec. 27—Charles Krauchi, Paris.....KO 6

1930

Jan. 29—Alexis Marin, Paris .....W 12
Mar. 12—Alfred Pegazzano, Paris .....W 12
July 27—Ali Sadek, Reims .....KO 6
Sept. 6—Emile Romerio, Paris .....W 10
Nov. 1—Motzi Spakow, Bucharest.....KO 7
Nov. 23—Mario Bosisio, Milan .....L 15
(Middleweight Championship of Europe)
Dec. 10—Pierre Gandon, Paris.....W 12

1931

Jan. 11—Andre Dhainaut, Lille .....KO 8
Feb. 14—Alexis Marin, Beausoleil .....W 12
Apr. 15—Emile Lebrize, Paris .....KO 5
June 18—Felix Sportiello, Paris.....KO 8
July 10—Vince Dundee, Paris .....W 12
Sept. 5—Gh. Axiotti, Bucharest .....W 10

Sept. 24—Tom Benjamin, Paris.....KO 8
Oct. 26—Herman Klintz, Paris.....KO 4
Nov. 9—Jack Casey, London .....W 10
Dec. 1—Piero Toscani, Lyon .....KO 3
Dec. 12—Amedee Dubus, Basle .....KO 4

1932

Jan. 20—Franz Boja, Paris .....KO 1
Feb. 22—Jimmy Tarante, Paris .....W 10
Mar. 21—Jack Hood, Paris .....KO 7
June 11—Gorilla Jones, Paris .....WF 11
(Middleweight Championship of World)
July 4—*Len Harvey, London .....W 15
Oct. 31—Len Johnson, Paris .....KO 7
Dec. 5—Ignacio Ara, Paris .....W 10
Dec. 25—Ch. Van Haecke, Cannes .....KO 2
*Title bout.

1933

Jan. 16—Kid Tunero, Paris .....L 12
Feb. 25—Jack Etienne, Bruxelles .....W 10
Mar. 8—Louis Vauclard, Troyes .....KO 6
May 23—Erich Seelig, Paris .....W 12
Sept. 15—Jack Etienne, Paris .....W 10
Oct. 2—*Kid Tunero, Paris .....W 15
*Title bout.

1934

Jan. 29—Erich Seelig, Paris .....W 12
Feb. 26—*Ignacio Ara, Paris .....W 15
Mar. 26—Martinez Alfara, Paris .....WF 13
(Light Heavy Championship of Europe)
May 3—*Gustave Roth, Parish .....W 15
June 11—Adolf Witt, Paris .....KO 8
June 27—Oddone Piazza, Paris .....W 10
July 16—Rene Devos, Anvers .....W 10
Aug. 5—Clemente Meroni, Marseilles...W 10
Oct. 15—*Carmelo Candel, Paris .....D 15
Nov. 12—Tino Rolando, Paris .....W 10
*Title bout.

1935

Jan. 14—Jock MacAvoy, Paris.....W 15
(Light Heavy title of Europe)
May 4—Vilda Jaks, Paris .....KO 14
June 2—*Ignacio Ara, Madrid .....W 15
June 28—*Carmelo Candel, Paris .....W 10
July 13—Kid Tunero, Marseilles .....W 12
Oct. 28—Al Diamond, Paris .....W 10
Nov. 25—Lou Brouillard, Paris .....W 12
*Title bout.

1936

Jan. 20—*Lou Brouillard, Paris .....WF 4
*Title bout.

1937

Feb. 15—*Lou Brouillard, Paris .....WF 6
Sept. 23—Fred Apostoli, N. Y. C.....KO by 10
(Thil Vacated Title)
*Title bout.

LOU BROUILLARD

Born, May 23, 1911, St. Eugene, Que., Canada. Nationality, Canadian-French. Managed by Johnny Buckley.

(Early record unavailable; started professional career in 1928 and up through 1930 engaged in 64 bouts, scoring 44 knockouts, winning 16 decisions and losing 4 decisions.)

1931

Jan. 30—Al Palladino, Worcester.....KO 1
Jan. —Gaby Bagdad, Boston.....W 10
Feb. —Larry Brignolia, Boston.....KO 3
Feb. 12—Canada Lee, Worcester.....W 10
Mar. 13—Alf. Ros, Boston .....KO 5
Mar. 6—Baby Joe Gans, Worcester.....W 10
Mar. 27—Canada Lee, Worcester .....W 10
May 1—Eddie Moore, Worcester.....KO 2
May 15—Al Mello, Boston .....KO 8
June 9—Paul Pirrone, Boston .....KO 8
July 23—Yg. Jack Thompson, Boston....W 10
Aug. 25—Jackie Brady, Providence.....W 10
Oct. 23—Yng. Jack Thompson, Boston..W 15
(Won Welter Title)
Dec. 2—Bucky Lawless, Boston .....KO 3
Dec. 10—Paul Pirrone, Cleveland.....WF 7
Dec. 15—Baby Joe Gans, Montreal, Can..D 10

1932

Jan. 28—Jackie Fields, Chicago.....L 10
(Lost Welterweight Title)
Apr. 8—Johnny Indrisano, Boston.....W 10
Apr. 29—Johnny Indrisano, Boston.....L 10
June 15—Harry Wallace, Worcester....KO 2
Aug. 4—Jimmy McLarin, N. Y. C.....W 10
Sept. 9—Ad Zachow, Boston .....W 10
Oct. 7—Andy Callahan, Boston.....L 10
Dec. 19—Jimmy Smith, Philadelphia....L 10

1933

Jan. 9—Horatio Valha, Holyoke .....W 10
Feb. 24—Johnny Indrisano, Boston .....L 10
May 16—Sammy Slaughter, Boston ....W 10
July 6—Mickey Walker, Boston .....W 10
Aug. 9—Ben Jeby, N. Y. C. (title)....KO 7
(Brouillard won recognition in New York as Middleweight Champion)
Sept. 22—Adolph Heuser, Boston.....KO 8
Oct. 30—Vince Dundee, Boston (title)..L 15
(Lost Middleweight Title)
Nov. 24—Tony Shucco, Boston .....L 10

1934

Jan. 19—Bob Olin, N. Y. C. .....W 10
Feb. 16—Tommy Rios, Worcester .....KO 5
Mar. 5—Al Gainer, New Haven.....W 10
Apr. 5—Bob Olin, New Haven .....W 10
May 11—Norman Conrad, Worcester....W 10
June 11—Henry Firpo, Providence.....KO 6
July 12—Al Gainer, New Haven.....L 10
Aug. 20—Anson Green, Pittsburgh.....KO 8
Sept. 7—Solly Dukelsky, Chicago.....KO 7
Oct. 8—Tait Littman, Pittsburgh.....L 10
Nov. 23—Al Gainer, N. Y. C.....W 10
Dec. 25—Sammy Slaughter, Pittsburgh..KO 4

1935

Jan. 28—Oscar Rankins, Los Angeles...KO 4
Feb. 5—Indian Joe Rivers, Los Ang..KO 4
Mar. 15—Babe Marino, San Francisco..KO 7
Mar. 22—Swede Berglund, San Fran....W 10
Apr. 17—Marty Simmons, Pittsburgh...W 10
July 4—Yng. Corbet III, San Francisco..W 10
Sept. 20—Al McCoy, Boston .....L 10
Nov. 25—Marcel Thil, Paris, France.....L 12
Dec. 20—Gustave Roth, Paris, France....W 15

1936

Jan. 20—Marcel Thil, Paris .....LF 4
(Middleweight Title Bout)
June 26—Jack Ennis, Worcester .....KO 8
Oct. 9—Fred Apostoli, San Francisco..L 10
Dec. 4—Carl Knowles, New Haven....W 10

1937

Feb. 15—Marcel Thil, Paris .....LF 6
(Middleweight Title Bout)
May 7—Teddy Yarosz, Boston .....L 10
Sept. 9—Roy Williams, Portland.....KO 2
Oct. 22—Roy Kelly, Boston .....W 12
Dec. 10—Dick Maloney, Boston .....W 12

1938

Feb. 18—Tiger Jack Fox, Boston....KO by 7
Mar. 23—Gus Lesnevich, N. Y. C.....L 10
Sept. 23—Joe Glaskow, Boston .....KO 6
Nov. 7—Ray Miller, Newark .....L 10
Dec. 30—Johnny Rossie, Worcester.....KO 10

1939

Mar. 17—Edouard Tenet, Paris .....D 10
Apr. 5—Antoine Christoforidis, Paris ..L 10
June 2—Henry Chmielewski, Worcester..W 10
June 20—Georgie Abrams, Washington..L 10
July 13—Babe Verila, Portland .....D 10
Aug. 17—Al Sinibaldi, Portland.....W 10
Sept. 29—Howell King, Worcester .....L 10
Nov. 9—Frankie Britt, Fall River.....L 12

1940

Jan. 12—Henry Chmielewski, Worcester..L 10

1942

In U. S. Army.

VINCE DUNDEE

(Vincent Lazzaro)

Born, 1904, Italy. Nationality, Italian-American. Weight, 147 lbs. Height, 5 ft. 8 in. Managed by Max Waxman.

Early record unavailable; started fighting in 1925, had about 30 preliminary bouts.

1925

Dec. 5—Johnny Hayes, N. Y. C.....W 8

1926

Oct. 15—Andy DiVodi, N. Y. C.....L 6

1927

Feb. 14—Paul Dempsky, Baltimore.....W 12
Aug. 1—Willie Harmon, Baltimore.....W 10
Dec. 6—Baby Joe Gans, Baltimore.....W 10
Tommy O'Brien, W 10; Joe Vargas, D 10.

1928

Feb. 15—Jackie Fields, Los Angeles.....L 10
Feb. 22—Bobby La Salle, Wilmington...W 10

Mar. 16—Pete August, Hollywood.....W 10
Apr. 17—Jackie Fields, Los Angeles.....L 10
May 11—Jimmy Finley, Baltimore.....W 12
May 21—Jimmy Finley, Baltimore.....W 12
Aug. 13—Irish Fagan, Newark .....ND 10
Oct. 29—Billy Algers, Newark .....ND 10
Nov. 30—Izzy Grove, N. Y. C.....W 10

1929

Jan. 14—Billy Angelo, Philadelphia ....W 10
Jan. 21—Young Ketchell, Philadelphia..W 10
Feb. 18—Billy Angelo, Philadelphia.....L 10
Apr. 8—Izzie Grove, N. Y. C.....L 10
Apr. 19—Joe LeGray, N. Y. C.....W 10
May 22—Pal Silvers, Newark .....W 10
May 27—Bucky Lawless, Cleveland, O....W 10
June 10—Izzie Grove, Newark .....W 10
July 1—Freddy Polo, Newark .....W 10
Aug. 19—Abie Bain, Newark .....D 10
Sept. 16—Abie Bain, Newark .....D 10
Oct. 2—Jackie Fields, Chicago .....L 10
Oct. 24—Young Ketchell, Newark .....W 10

1930

Jan. 13—Billy Leonard, Newark .....KO 1
Jan. 24—Jackie Fields, Chicago .....L 10
Mar. 17—Alf Ros, Newark .....W 10
Mar. 21—Johnny Indrisano, Boston.....L 10
Apr. 4—Ben Jeby, New York.....W 10
June 19—Young Ketchell, Lieperville....W 10
July 22—My Sullivan, St. Paul, Minn...ND 10
Aug. 27—Abie Bain, Newark .....W 10
Nov. 10—Joe Reno, Newark .....W 10
Dec. 2—Johnny Reppe, Reading .....W 8
Dec. 15—Denis Golden, Newark .....KO 7
Dec. 25—Buck McTiernan, Pittsburgh...W 10

1931

Jan. 8—Len Harvey, New York.....W 12
Feb. 13—Len Harvey, New York .....W 12
May 7—Johnny Kerr, Paterson, N. J...KO 6
June 4—Ben Jeby, New York .....W 10
July 10—Marcel Thil, Paris, France.....L 12
July 26—Jack Hood, London, Eng.....D 10
Oct. 12—Johnny Peppe, Philadelphia...W 10
Oct. 16—Solly Kreiger, New York ....KO 8
Nov. 5—Jack Kiernan, Paterson .....KO 2
Dec. 8—Johnny Peppe, Plainsfield ....W 8
Dec. 14—Ernesto Sagues, Miami, Fla...KO 9

1932

Jan. 18—Jimmy Smith, Philadelphia....W 10
Mar. 7—Billy Angelo, Philadelphia ....W 10
Mar. 14—Vincent Forgione, Baltimore..KO 4
Mar. 18—Johnny Ketchell, Wilkes-Barre..W 10
Apr. 4—Johnny Oakey, Trenton .....W 10
May 23—Bucky Lawless, Newark .....W 10
June 9—Matt Rice, Wilkes-Barre .....W 10
June 15—Abe Bain, Newark .....W 10
July 11—Joe Smallwood, Lieperville....W 10
July 18—Young Terry, Newark .....W 10
Aug. 10—Ken Overlin, Virginia Beach..W 10
Sept. 2—Billy Angelo, Asbury Park ....W 10
Sept. 15—Tiger Sullivan, Paterson .....W 10
Oct. 4—Comboy Owen Phelps, Alexandria, Va. .....W 10
Dec. 12—Johnny Peppe, Trenton .....W 10

1933

Jan. 2—Franta Nekolny, N. Y. C. .....W 10
Mar. 6—Jimmie Rhodes, Atlantic City..KO 6
Mar. 17—Ben Jeby, N. Y. C. .....D 15
(middleweight title bout)
May 25—Neil Kilbane, Brooklyn .....KO 6
June 8—Frank Goosby, Pittsburgh ...KO 5
Aug. 11—Danny Devlin, Patterson ....KO 5
Aug. 21—Ted Yarosz, Pittsburgh .....L 10
Sept. 18—Ted Yarosz, Newark .....L 10
Oct. 30—Lou Brouillard, Boston .....W 15
(won middleweight title)
Dec. 8—Andy Callahan, Boston .....W 15
(title bout)

1934

Feb. 1—Ben Jeby, Chicago .....W 10
Mar. 12—Joe Kaminsky, Holyoke .....W 10
Mar. 22—Al McCoy, Boston .....W 10
Apr. 10—Matt Rice, Pottsville .....KO 8
May 1—Al Diamond, Paterson .....W 15
(title bout)
June 26—Young Stuhley, Chicago .....L 10
Aug. 9—Tommy Rios, Leiperville .....L 10
Aug. 17—Tony Brescia, Brooklyn .....W 10
Sept. 11—Teddy Yarosz, Pittsburgh .....L 15
(Lost middleweight title)

1935

Jan. 14—Paul Pirrone, Philadelphia ....W 10
Jan. 25—Babe Risko, N. Y. C. .....W 10
Apr. 22—Joe Smallwood, Lancaster ....L 10
May 20—Anson Green, Pittsburgh .....W 10
July 30—Freddie Steele, Seattle ....KO by 3

1937

Mar. 1—Joe Duca, Newark .....W 10
Apr. 2—Johnny Duca, Philadelphia ...W 10
Apr. 12—Willie Murphy, Plainfield ....KO 3
Apr. 19—Red Finnegan, Trenton .....KO 3
May 3—Billy Conn, Pittsburgh .....L 10
May 17—Thys Menger, Newark .....W 8
June 15—Honeyboy Jones, Pittsburgh ...L 10
Died July 27, 1949, Glendale, Calif.

TEDDY YAROSZ

Born, June 24, 1910, Pittsburgh, Pa. Nationality, Polish - American. Weight, 158 lbs. Height, 5 ft. 10 in. Managed by Ray Foutts.

1929

Knockouts: Jack McCarthy, 2; Johnny Judd, 4; Carl Patron, 5; Johnny Dill, 5. Won: Jackie King, 4; Johnny Brown, 6; Young Joe Wolcott, 6; Georgie Bretch, 6; Bob Collura, 6; Jimmy Yeltz, 6; Johnny Brown, 6; Billy Holt, 6.

1930

Knockouts: Billy Burke, 2; Jimmie Herman, 3; Jack Murphy, 8; Benny Burns, 5. Won: Johnny Ponoic, 6; Jackie Herman, 6; Jimmie McGraw, 6; Hans Roberts, 10; Young Joe Wolcott, 8; Paul Ogre, 10; Young Rudy, 10; Joe Corelli, 8; Paul Ogre, 6; Young Rudy, 10; Jackie Herman, 10; Roger Brooks, 10; Joe Randall, 10; Jimmie Neal, 10; Young Billy Holt, 10; Johnny Rich, 10; Tiger Rudy, 10.

1931

Jan. 13—Jimmie Moinette, Alliance, O...W 10
Jan. 20—Jimmie Belmont, Oil City, Pa...W 10
Jan. 30—Mickey Fedor, E. Liverpool, O..W 10
Feb. 6—Larry Madge, Franklin, Pa. ....W 8
Feb. 21—Tiger Joe Randall, Pittsburgh ..W 10
Mar. 16—Joe Trippe, Oil City, Pa. .....W 10
Mar. 23—Eddie Kaufman, Canton, O. ...KO 4
Apr. 8—Larry Madge, Oil City, Pa. .....W 10
Apr. 16—Tiger Joe Randall, McKeesport, Pa. .....W 10
Jun 2—Tommy Rios, East Liverpool, O..W 10
July 9—Buck McTiernan, Pittsburgh..W 10
July 16—Marty McHale, Parkersburg, W. Va. .....W 10
July 27—Bucky Lawless, Pittsburgh...W 10
Aug. 20—Tiger Joe Randall, Pittsburgh..W 10
Dec. 10—Jimmie Moinette, East Liverpool Ohio .....W 10
Dec. 25—Jimmy Belmont, Pittsburgh ...W 10

1932

Jan. 22—Jimmy Hill, Detroit .....W 10
Apr. 11—Vincent Hambright, Pittsburgh W 10
June 30—Johnny Hayes, Pittsburgh ...KO 8
July 22—Lope Tenorio, Pittsburgh .....W 10
Aug. 12—Eddie Kid Wolfe, Detroit .....W 10
Aug. 30—Jimmy Belmont, Pittsburgh ...W 10
Oct. 7—Eddie Kid Wolfe, N. Y. C. .....D 10
Oct. 14—Abe Lichtenstein, Pittsburgh ..W 10
Nov. 18—Jack King, Pittsburgh .....W 10
Dec. 9—Jack King, Pittsburgh .....W 10

1933

Jan. 23—Eddie Kid Wolfe, Pittsburgh ...L 10
Feb. 27—Eddie Kid Wolfe, Pittsburgh ...D 10
Mar. 10—Eddie Ran, Detroit .....W 10
Mar. 24—Paulie Walker, Pittsburgh ....W 10
Apr. 10—Andy Divodi, Pittsburgh ....KO 5
May 22—Tommy Freeman, Pittsburgh...W 10
June 20—Sammy Slaughter, Cleveland ..W 10
July 24—Freddie Polo, Newark .....KO 5
Aug. 1—Al Rossi, Newark .....W 10
Aug. 21—Vince Dundee, Pittsburgh .....W 10
Sept. 18—Vince Dundee, Newark .....W 10
Oct. 25—Young Terry, Newark .....L 10
Dec. 4—Paul Pirrone, Cleveland .....W 10
Dec. 11—Tony D'Allesandro, Holyoke ..W 10

1934

Feb. 12—Jimmy Smith, Pittsburgh .....W 15
Apr. 6—Ben Jeby, Pittsburgh .....W 12
Apr. 16—Tommy Rios, Canton .....W 10
May 18—Freddie Heinz, Clarksburg ....W 10
June 5—Pete Latzo, Pittsburgh .....KO 4
July 18—Tait Littman, Chicago .....W 10
Aug. 13—Bud Saltis, E. Liverpool .....W 10
Sept. 11—Vince Dundee, Pittsburgh .....W 15
(Won N. B. A. Middleweight Title)
Oct. 29—Johnny Phagan, Milwaukee ..W 10
Dec. 14—Kid Leonard, Chicago .....W 10

1935

Jan. 1—Babe Risko, Scranton ....KO by 7
July 30—Fred Sallus, Steubenville ....KO 2
Sept. 2—Oscar Schmeling, Louisville ..KO 3
Sept. 19—Babe Risko, Pittsburgh .....L 15
(Lost N. B. A. Middleweight Title)

1936

May 19—Bob Turner, Pittsburgh .....W 10
Aug. 13—Young Terry, Youngstown ...KO 10
Sept. 21—Babe Risko, Pittsburgh .....W 10
Nov. 4—Ken Overlin, Pittsburgh .....W 10
Dec. 17—Eddie Maguire, Pittsburgh .....W 10

1937

Jan. 13—Solly Krieger, N. Y. C. .....W 10
May 7—Lou Brouillard, Boston .....W 10
June 30—Billy Conn, Pittsburgh .....L 12
Sept. 30—Billy Conn, Pittsburgh .....L 15
Dec. 9—Carmelo Candel, Paris .....L 10

1938

Feb. 7—Paulie Mahoney, Buffalo .....W 10
Mar. 28—Carmen Barth, Cleveland .....L 10
Apr. 26—George Black, Milwaukee.....W 10
May 18—Al Quaill, Pittsburgh .....W 10
June 6—Georgie Abrams, Wash., D. C...L 10
July 25—Billy Conn, Pittsburgh .....W 12
Sept. 13—Jimmy Clark, Rochester .....W 10
Oct. 21—Oscar Rankins, Pittsburgh .....W 10
Nov. 1—Ralph DeJohn, Rochester .....W 10
Nov. 11—Ralph DeJohn, Rochester .....L 10
Dec. 12—Ralph DeJohn, Rochester .....W 10

1939

Feb. 3—Eric Seelig, N. Y. C. .....D 8
Mar. 27—Ken Overlin, Houston .....W 10
Apr. 20—Archie Moore, St. Louis .....W 10
July 17—Al Gainer, Pittsburgh .....W 10
Aug. 9—Ben Brown, Atlanta .....L 10
Sept. 11—Ben Brown, Atlanta .....L 10
Sept. 29—Lloyd Marshall, San Francisco..L 10

1940

Jan. 8—Nate Bolden, Pittsburgh .....W 10
Feb. 29—Willie Muldoon, Cleveland ....W 10
Mar. 26—Turkey Thompson, Los Ang. ..L 10
Apr. 15—Jimmy Reeves, Cleveland .....W 10
June 27—Bud Mignault, E. Liverpool ...W 10
Oct. 21—Lloyd Marshall, Pittsburgh ...W 10

1941

Mar. 5—Jimmy Bivins, Cleveland .....L 10
Mar. 26—Bob Berry, Akron .....W 10
June 16—Tommy Gomez, Tampa .....L 10
June 30—Jimmy Young, Johnstown ....W 10
Nov. 17—Ezzard Charles, Cincinnati ....L 10

1942

Feb. 12—Joe Muscato, Rochester .....L 8

BABE RISKO

(Henry Pylkowski)

Born, 1911, Syracuse, N. Y. Nationality, Polish-Luthuanian-American. Weight, 160 lbs. Height, 5 ft. 10 in. Managed by Gabe Genovese.

1934

Mar. 16—Steve Wolanin, Utica .....W 8
May 7—Jackie Flowers, Syracuse .....W 6
May 15—Bucky Lawless, Syracuse .....W 6
June 12—Bucky Lawless, Binghamton ..KO 5
July 18—Paulie Sykes, Oswega .....D 6
July 29—Joe Desmond, Saratoga .....W 6
Aug. 9—Larry Wagner, Johnson City ...D 6
Sept. 10—Werner Wilsch, Syracuse ....KO 2
Sept. 17—Pete Suskey, Syracuse .....W 6
Oct. 15—Freddie Sallus, Syracuse .....D 8
Oct. 29—Werner Wilsch, Binghamton..KO 3
Nov. 5—Freddie Sallus, Syracuse ....KO 8
Nov. 19—Al Sabano, Syracuse .....W 10
Nov. 26—Chester Palutis, Scranton .....W 6
Dec. 12—Pete Suskey, Scranton .....W 6

1935

Jan 1—Teddy Yarosz, Scranton .....KO 7
Jan 25—Vince Dundee, N. Y. C. .....L 10
Jan. 29—Solly Dukelsky, Chicago.....D 10
Feb. 25—Paul Pirrone, Philadelphia ....W 10
Mar. 11—Benny Levine, Syracuse .....KO 2
Mar. 18—Sammy Slaughter, Phila. .....W 10
Mar. 25—Jimmy Belmont, Cleveland ....L 8
May 22—Frank Battaglia, Pittsburgh ...W 10
July 8—Paul Pirrone, Cleveland .....L 10
Sept. 19—Teddy Yarosz, Pittsburgh .....W 15
(Won Middleweight Championship)
Oct. 4—Jackie Aldare, Syracuse .....W 10
Oct. 21—Chester Palutis, Scranton ....W 10
Dec. 9—Frank Battaglia, Phila. .....W 10
Dec. 20—Jock McAvoy, N. Y. C. ....KO by 1

1936

Feb. 10—Tony Fisher, Newark .....W 15
(Title bout)
Mar. 24—Freddie Steele, Seattle .....L 10
Apr. 9—Mike Payan, San Diego .....W 10
May 8—Fred Apostoli, San Francisco ..L 10
July 11—Freddie Steele, Seattle.....L 15
(Lost Middleweight Title)
Sept. 21—Teddy Yarosz, Pittsburgh .....L 10
Oct. 28—Harry Balsamo, N. Y. C. .....W 10
Nov. 27—Tony Tozzo, Buffalo, N. Y. ....W 10
Dec. 18—Joe Butch Lynch, Syracuse ...KO 8

1937

Feb. 19—Freddie Steele, N. Y. C. .....L 15
(Middleweight title bout)
Mar. 11—Billy Conn, Pittsburgh .....L 10
July 13—Al Hostak, Seattle .....KO by 7
Aug. 17—George Black, Milwaukee..KO by 5

1938

May 10—Gorilla Jones, Akron, O. .....W 10
June 6—Al Quaill, Pittsburgh .....D 10
June 27—Ralph De John, Syracuse ..KO by 7
July 18—Ben Brown, Atlanta, Ga. .....D 10
Sept. 17—Larry Lane, Trenton .....KO by 2
Sept. 26—Ben Brown, Atlanta, Ga...KO by 9
Oct. 6—Billy Soose, Pittsburgh ...KO by 3

1939

Feb. 7—Walter Franklin, N. Y. C...KO by 6
May 17—Lloyd Marshall, Sacra., Cal..KO by 5

FREDDIE STEELE

Born, December 18, 1912, Tacoma, Wash. Nationality, Irish-American. Weight, 158 lbs. Height, 5 ft. 10½ in. Managed by Dave Miller.

1930

Jimmy Farrar, KO 3; Nelson Ferguson, KO 2; Jack Nash, KO 2; Jack Rondeaux, KO 3; Leslie Carter, KO 4; Jimmy Pavolic, W 6; Joe Townsend, W 6; Mickey Trad, W; Nelson Ferguson, W 6; Joey Coffman, W 6; Tommy Fielding, W 6; Jimmy Britt, D 6; Joe Townsend, D 6; Joe Townsend, D 6.

1931

Joe Townsend, KO 2; Al Garcio, KO 3; Johnny Woods, KO 3; Richie King, KO 1; Teddy Palacio, KO 1; Tommy Fielding, W 8; Al Garcio, W 6; Frankie Monroe, W 6; Larry Murphy, W 8; Tony Portillo, W 8; Bobby Vincent, W 6; Jimmy Owen, W 6; Jimmy Owen, W 8; Frankie Stetson, W 10; Cowboy Evans, W 8; Tony Portillo, D 6; Tony Portillo, L 6.

1932

Mar. 16—Lee Page, Seattle, Wash. .....W 6
Apr. 7—Bobby Steele, Tacoma, Wash...W 6
Apr. 27—Tony Portillo, Seattle, Wash...W 6
May 18—Ceferino Garcia, Seattle.....KO 2
May 23—Frankie Stetson, Portland .....W 6
July 20—Ralph Chong, Seattle, Wash. ..KO 6
Aug. 3—Lee Page, Spokane, Wash. ....W 6
Aug. 11—Alfonso Gonzales, Tacoma ....W 6
Aug. 26—Billy Townsend, Seattle .....W 6
Sept. 7—David Velasco, Seattle.....W 6
Sept. 20—Ceferino Garcia, Los Ang.....KO 2
Sept. 27—Tommy Herman, Los Ang. ....L 4
Oct. 26—Tommy Herman, Seattle .....W 6
Nov. 3—Millio Milletti, Tacoma .....W 6
Nov. 17—Battling Dozier, Tacoma .....W 6

1933

Jan. 17—Leonard Bennett, Seattle .....W 6
May 18—Gilbert Attell, Tacoma .....KO 3
June 6—Alvin Lewis, Seattle .....KO 3
June 22—Joe Glick, Spokane .....W 8
June 27—Eddie Ran, Seattle .....W 6
Aug. 8—Frankie Petrolle, Seattle .....KO 3
Oct. 12—Petey Mike, Tacoma.....W 10

1934

Feb. 15—Leonard Bennett, Tacoma ....W 8
Apr. 10—Eddie Murdock, Seattle .....KO 4
May 22—Gorilla Jones, Seattle .....D 10
June 8—Babe Marion, San Francisco ...W 10
June 22—Sammy Slaughter, San Fran. ..NC 1
June 29—Buckley Lawless, Seattle ....KO 2
Oct. 26—Joe Glick, Yakima, Wash. ....KO 1
Nov. 1—Andy Divodi, Tacoma .....W 10
Nov. 13—Jimmy Evans, Seattle .....KO 4
Dec. 20—Andy Divodi, Tacoma, Wash...KO 6

1935

Jan. 10—Tommy Rios, Tacoma ..... W 10
Feb. 21—Jimmy Rivers, Tacoma ..... KO 9
Apr. 1—Fred Apostoli, Seattle ..... KO 10
June 11—Al Rossi, Seattle ..... KO 2
July 30—Vince Dundee, Seattle ..... KO 3
Sept. 17—Gorilla Jones, Seattle ..... W 10
Oct. 18—Swede Berglund, Hollywood ..... KO 6
Oct. 25—Mike Payan, San Diego ..... KO 5
Nov. 19—Young Stuhley, Seattle ..... W 10

1936

Jan. 23—Meyer Grace, Tacoma ..... KO 1
Feb. 4—Henry Firpo, Seattle ..... KO 2
Feb. 25—Young Stuhley, L. A. ..... W 10
Mar. 24—Babe Risko, Seattle ..... W 10
Apr. 28—Tony Fisher, Seattle ..... W 10
July 11—Babe Risko, Seattle ..... W 15
(Won N. B. A. Middleweight Title)
Aug. 20—Jackie Aldare, Tacoma ..... KO 2
Sept. 3—Young Stuhley, Spokane ..... W 10
Oct. 21—Allen Matthews, Seattle ..... W 10
Nov. 17—Gus Lesnevich, Los Ang. ..... KO 2
Nov. 27—Al Rossi, San Diego ..... KO 1

1937

Jan. 1—*Gorilla Jones, Milwaukee ..... W 10
Feb. 19—*Babe Risko, N. Y. C. ..... W 15
Mar. 2—Paul Pirrone, Philadelphia ..... KO 1
May 14—*Frankie Battaglia, Seattle ..... KO 3
July 21—Hobo Williams, Wash., D. C. ..... KO 8
Sept. 11—*Ken Overlin, Seattle ..... KO 4
* Title bout.

1938

Jan. 7—Fred Apostoli, N. Y. C. ..... KO by 9
Feb. 8—Bob Turner, Rochester, N. Y. ..... KO 1
Feb. 19—*Carmen Barth, Cleveland ..... KO 7
June 14—Solly Krieger, Seattle ..... W 10
July 26—Al Hostak, Seattle ..... KO by 1
(Lost Middleweight title)
* Title bout.

1941

May 23—Jimmy Casino, Hollywood ..... KO by 5

FRED APOSTOLI

Born, February 2, 1914. Nationality, Italian-American. Middleweight. Height, 5 ft. 7 in. Managed by Harold Scadron.

1934

Won the Pacific Coast Junior Welterweight Championship.
Won the Golden Gloves Middleweight Championship.
Won the National AAU Middleweight Championship (St. Louis).

1935

Won: Mike Payan, 6; Rudy Mendez, 8; Andy Di Vodi, 6; Young Stuhley, 10; Babe Marino, 10; Swede Berglund, 10. Knockouts: Gilbert Attell, 3; Eddie Daniels, 2; Jimmy Riley, 1; Eddie Fox, 5; Newsboy Millich, 4; Eddie Schneider, 1; Dick Foster, 6. Knocked out by: Freddie Steele, 10.

1936

Jan. 20—Frankie Britt, San Fran. ..... W 10
Feb. 28—Paul Pirrone, San Fran. ..... KO 7
Apr. 6—Young Stuhley, San Fran. ..... W 10
May 8—Babe Risko, San Fran. ..... W 10
Aug. 21—Marty Simmons, San Fran. ..... W 10
Oct. 9—Lou Brouillard, San Fran. ..... W 10
Dec. 14—Babe Marino, San Fran. ..... W 10

1937

Jan. 27—Ken Overlin, N. Y. C. ..... L 10
Feb. 17—Solly Krieger, N. Y. C. ..... W 10
Mar. 15—Joe Butch Lynch, Newark ..... KO 9
Apr. 14—Solly Krieger, N. Y. C. ..... KO 5
June 11—Dale Sparr, San Fran. ..... W 10
June 22—Tommy Jones, Portland, Ore. ..... KO 2
Sept. 23—Marcel Thil, N. Y. C. ..... KO 10
Oct. 25—Tony Celli, Philadelphia ..... KO 2

1938

Jan. 7—Freddie Steele, N. Y. C. ..... KO 9
Feb. 4—Glen Lee, N. Y. C. ..... W 12
Feb. 22—Young Corbett, San Fran. ..... L 10
Apr. 1—Glen Lee, N. Y. C. ..... W 15
(Claimed World Middleweight Title)
Sept. 6—Mike Payan, San Jose, Cal. ..... KO 10
Sept. 16—Joe Butch Lynch, San Fran. ..... KO 2
Nov. 18—*Young Corbett, N. Y. C. ..... KO 8
Dec. 20—Al Cocozza, New Haven ..... KO 4
* Title bout.

1939

Jan. 6—Billy Conn, N. Y. C. ..... L 10
Feb. 11—Billy Conn, N. Y. C. ..... L 15
Apr. 17—George Nichols, Houston, Tex. KO 2
May 11—Eric Seelig, Cleveland ..... W 10
Aug. 7—Mohammed Fahmy, Springfield, Mass. ..... KO 3
Aug. 28—Glen Lee, Pittsburgh, Pa. ..... W 10
Oct. 2—Ceferino Garcia, N. Y. C. ..... KO by 7
(Lost Middleweight Title)

1940

Jan. 5—Melio Bettina, N. Y. C. ..... W 12
Feb. 2—Melio Bettina, N. Y. C. ..... KO by 12
—Freddie Graham, San Fran. ..... Exh. 4
July 22—Dale Sparr, San Fran. ..... KO 2
Aug. 19—Big Boy Hogue, San Fran. ..... W 10
Sept. 16—Bobby Pacho, San Fran. ..... W 10
Nov. 19—Tony Zale, Seattle, Wash. ..... L 10

1941

Aug. 21—Bill McDowell, Norfolk, W. Va. KO 2
Sept. 15—Joey Spangler, Norfolk, W. Va. KO 5
Oct. 14—El Brookman, Wash., D. C. ..... KO 6

1942

Mar. 7—Augie Arellano, Brooklyn ..... KO 5
Apr. 4—Joe Mulli, Brooklyn ..... KO 1
June 26—Ken Overlin, Norfolk ..... D 10
Aug. 24—Saverio Turiello, Norfolk ..... W 10
In U. S. Navy.

1946

Aug. 12—Pedro Jiminez, San Francisco ..... KO 4
Aug. 27—Sheik Rangel, Sacramento ..... W 10
Sept. 9—Dencio Cabanella, San Fran. ..... KO 7
Sept. 20—George Duke, San Francisco ..... KO 9
Oct. 21—Tommy Egan, San Francisco ..... W 10
Nov. 18—Frank Angustain, San Fran. ..... W 10
Dec. 11—Paul Lewis, Oakland ..... W 10

1947

Feb. 28—Bobby Volk, San Fran. ..... KO by 1
Apr. 7—Bobby Volk, San Fran. ..... KO 3
May 2—George Duke, Los Manos ..... W 10
May 21—Earl Turner, Oakland ..... W 10
July 14—Reuben Shank, San Fran. ..... KO 8
Aug. 25—Reuben Shank, San Fran. ..... W 10
Nov. 17—George Abrams, San Francisco ..... W 10

1948

Dec. 1—Earl Turner, Oakland ..... L 10

AL HOSTAK

Born, January 7, 1916, Seattle, Wash. Nationality, Czecho-Slovakian. Middleweight. Managed by Eddie Marino.

1934

Knockouts: Jimmie Smith, 3; Frankie Dat, 1; Bob Wilson, 2; Joe Williams, 4; Willie Smith, 2; Harry Wharton, 3; Al Brown, 1; Phil Gleason, 2; Eddie Umbertus, 2; Bob Jeffries, 4; Kid Webb, 3; Eddie Foster, 3; Jimmie Ireland, 2. Won: Vern Moen, Allen Franks, Heinie Roberts, Alec Weber, Heinie Roberts, Phil Beck, Willis Over.

1935

Jack Hibbard, D; Dick Johnson, W; Allen Foster, W; Jack Hibbard, W; Jimmie Best, L; Sydney Brent, W; Willie Walker, W; Eddie Ivory, KO 2; Billie Lancaster, W; Billie Lancaster, KO 5.

1936

Cecil Gordon, W; Baby Joe Gans, W; Billie Lancaster, W; Jimmie Best, D; Jerome Lewis, W; Don La Rue, W; Jim Nealey, KO 1; Don La Rue, W; Johnny Smith, KO 2; Eddie Bradley, D; Mike Bazzone, KO 5.

1937

Jan. 12—Tony Fisher, Seattle ..... KO 2
Feb. 16—Leonard Bennett, Seattle ..... KO 8
Mar. 9—Johnny Sikes, Seattle ..... KO 2
Apr. 13—Young Terry, Seattle ..... KO 2
July 13—Babe Risko, Seattle ..... KO 7
Aug. 10—Allen Matthews, Seattle ..... KO 9
Oct. 14—Otto Blackwell, Tacoma ..... KO 3
Nov. 2—Bob Turner, Seattle ..... KO 2
Dec. 2—Don La Rue, Tacoma ..... KO 2

1938

Jan. 11—Jack Hibbard, Seattle ..... KO 1
Mar. 1—Swede Berglund, Seattle ..... KO 2
Apr. 12—Chief Paris, Seattle ..... KO 4
July 26—Freddie Steele, Seattle ..... KO 1
(Won Middleweight Title)

Sept. 17—Young Stuhley, Seattle.....KO 3
Nov. 1—Solly Kreiger, Seattle.....L 15
(Lost Middleweight Title)

1939

Mar. 7—Johnny Erjavec, Seattle.....KO 3
June 27—Solly Kreiger, Seattle.....KO 4
(N. B. A. Middleweight Title)
Oct. 26—Charley Killer Coates, Tacoma.....KO 3
Dec. 11—*Eric Seelig, Cleveland.....KO 3
*Title bout.

1940

Jan. 29—Tony Zale, Chicago.....L 10
July 19—Tony Zale, Chicago.....KO by 13
(Lost Middleweight Title)

1941

Feb. 21—George Burnette, Chicago.....KO 1
Apr. 1—Ben Brown, Seattle.....KO 3
May 6—Atilio Sabatino, Seattle.....KO 1
May 28—Tony Zale, Chicago.....KO by 2
(Middleweight Title Bout)
Nov. 21—Ken Overlin, N. Y. C.....L 10

1942

Sept. 29—Harry Matthews, Seattle, Wash. L 10
Nov. 6—Harry Matthews, Seattle, Wash. D 10
In U. S. Army.

1944

Apr. 4—George Baratko, Houston.....KO 5
June 21—Glen Lee, Houston.....KO 3

1946

June 4—Roman Starr, Seattle.....KO 4
Oct. 22—George Evans, Seattle.....KO 1
Nov. 12—Sam Hughes, Seattle.....KO 1

1947

Jan. 7—Benny Droll, Seattle.....KO 2
Jan. 22—Steve Belloise, Houston.....KO by 4
June 6—Anton Raadik, Chicago.....KO 5
Aug. 26—Steve Belloise, Seattle.....W 10
Oct. 7—George Duke, Seattle.....D 10

1948

Mar. 16—Jack Snapp, Portland.....L 10
Nov. 26—Paulie Perkins, Bellingham.....D 10
Dec. 9—Paulie Perkins, Tacoma.....W 10

1949

Jan. 7—Jack Snapp, Seattle.....KO 9

SOLLY KRIEGER

Born, March 28, 1909, New York, N. Y. Nationality, Hebrew-American. Weight, 175 lbs. Height, 5 ft. 8 in. Managed by Hymie Caplan.

1928

Knockouts: Duffy Moore, 3; Artie Carr, 4. Won: Lee Page, 4; Con Cordero, 4; Eddie McLaughlin, 6; Joe Gorman, 6. Draw: Manny Davis, 6; Jose Radriquez, 6.

1929

Knockouts: Rosen Brito, 4; Willie Young, 2; Eddie Foster, 3. Won: Pete Horton, 6.

1930

Knockouts: Freddie Kelly, 1; Steve Gotch, 3; Billy Drako, 1; Billy Di James, 2. Won: Mario Appicello, 4; Billy Tosk, 4. Lost: Joey La Gray, 6.

1931

July 13—Joey LaGray, N. Y. C.....W 8
Aug. 7—Larry Marrinucci, N. Y. C.....W 6
Aug. 27—Hans Mueller, N. Y. C.....W 8
Sept. 17—My Sullivan, N. Y. C.....D 10
Oct. 16—Vince Dundee, N. Y. C.....KO by 8

1932

Mickey Marino, N. Y. C., W 8; George Cheribuni, N. Y. C., KO 2; Red Gregory, Calif., W 6; Jimmy Evans, Calif., W 10; Ray Acosta, Calif., KO 1; Joe Gorman, N. Y. C., D 6; Walter Braun, N. Y. C., KO 2.

1933

Larry Marrinucci, N. Y. C., W 8; Connie Josenoi, N. Y. C., KO 2; Jay Macedon, Newark, KO 7; Pete Susky, Newark, W 10; Jackie Aldare, N. Y. C., L 6; Al Rossi, Newark, L 10; Al Diamond, Newark, W 10; Eddie Kid Whalen, N. Y. C., KO 2; Frank Fullam, N. Y. C., W 6; Vincent Serici, N. Y. C., D 8.

1934

Swede Berglund, Calif., L 10; Ray Acosta, Calif., KO 3.

1935

June 20—Toyn Celli, N. Y. C.....KO 2
July 4—Eddie Kid Whalen, N. Y. C.....KO 1
July 24—Al Rossi, N. Y. C.....KO 6
Aug. 12—Tony Fisher, Newark.....W 10
Sept. 30—Ray Miller, Newark.....KO 6
Oct. 8—Charley Weisse, N. Y. C.....KO 6
Oct. 21—Young Terry, Newark.....L 10
Nov. 19—Tom Chester, N. Y .C.....KO 6
Dec. 20—Jackie Ennis, N. Y. C.....KO 1

1936

Jan. 7—Jackie Aldare, N. Y. C.....KO 5
Jan. 17—Oscar Rankin, N. Y. C.....L 8
Mar. 3—Mickey Bottone, N. Y. C.....KO 1
Mar. 9—Young Terry, Newark.....KO 7
Mar. 30—Roscoe Manning, Newark.....D 10
Apr. 21—Jose Pimental, N. Y. C.....KO 4
Apr. 27—Anson Green, Pittsburgh.....KO 8
May 25—Al Quaill, Pittsburgh.....L 10
June 15—Joe Spiegel, Pittsburgh.....KO 6
June 22—Johnny Rossi, Pittsburgh.....KO 5
Sept. 8—Ralph Chong, N. Y. C.....KO 7
Sept. 21—Frank Battaglia, Pittsburgh.....W 10
Oct. 6—John Anderson, N. Y. S.....W 10
Oct. 22—Oscar Rankin, Pittsburgh.....W 12
Dec. 16—Harry Balsamo, N. Y. C.....KO 7

1937

Jan. 13—Teddy Yarosz, N .Y. C.....L 10
Feb. 2—Bob Turner, N. Y. C.....KO 7
Feb. 17—Fred Apostoli, N. Y. C.....L 10
Mar. 18—Oscar Rankin, Pittsburgh.....L 10
Apr. 4—Eddie McGuire, N. Y. C.....KO 4
Apr. 14—Fred Apostoli, New Jersey.....KO by 5
Aug. 12—Walter Woods, N. Y. C.....KO 8
Aug. 21—Joe Ducca, Brooklyn.....KO 6
Oct. 3—Walter Woods, N .Y. C.....L 10
Oct. 27—Eddie Maguire, N. Y. C.....KO 7
Nov. 17—Frank Battaglia, N. Y. C.....W 10
Dec. 17—Billy Conn, Pittsburgh.....W 12

1938

Jan. 1—George Black, Wisconsin.....KO 3
Jan. 25—Al Diamond, Brooklyn.....KO 1
Feb. 9—Johnny Rossi, N. Y. C.....KO 4
Mar. 8—Stanley Hasrato, N. Y. C.....KO 7
Apr. 6—Izzy Jannazzo, N. Y. C.....KO 11
May 20—Glen Lee, N. Y. C.....L 10
June 14—Freddie Steele, Seattle.....L 10
July 15—Swede Berglund, Hollywood.....KO 6
Aug. 10—Ace of Spades, Oakland.....KO 4
Aug. 24—Dale Sparr, Oakland.....KO 6
Nov. 1—Al Hostak, Seattle.....W 15
(Won N. B. A. middleweight title)
Nov. 28—Billy Conn, Pittsburgh.....L 12
Dec. 5—Carmen Barth, Cleveland.....W 10
Dec. 16—Red Farmer, San Francisco.....KO 8

1939

Jan. 2—Marty Simmons, Milwaukee.....D 10
Feb. 23—Ben Brown, Miami.....KO 9
Apr. 5—Allen Matthews, Seattle.....W 10
May 12—Billy Conn, N. Y. C.....L 12
June 27—Al Hostak, Seattle.....KO by 4
(Lost N. B. A. middleweight title)

1940

Feb. 3—Texas Joe Dundee, Brooklyn.....KO 3
Feb. 17—Mario Liani, Brooklyn.....KO 5
Apr. 23—Herbie Katz, Brooklyn.....KO 4
May 16—Jimmy Reeves, Cleveland.....L 10
July 1—Al McCoy, Woodhaven.....W 10
July 18—Jarl Johnson, Brooklyn.....KO 4
Aug. 12—Wally Sears, Woodhaven.....KO 3
Nov. 1—Tommy Tucker, N. Y. C.....L 8
Dec. 17—Melio Bettina, Brooklyn.....L 10

1941

Mar. 10—Pat Valentino, San Francisco.....L 10
May 13—Dan Gill, Los Angeles.....KO 6
May 28—Booker Beckwith, Chicago.....L 10
July 22—Lee Savold, Brooklyn.....L 10

CEFERINO GARCIA

Born, 1912, Philippine Islands. Nationality, Filipino. Weight, 145 lbs. Height, 5 ft. 6 in. Managed by George Parnassas.

1927

Feb. —Ignacio Fernandez, Manila.....D 12

1932

Jan. 29—Alfredo Gaona, Los Angeles.....KO 4
Feb. 6—David Velasco, Los Angeles.....W 10
Feb. 19—Vearl Whitehead, Hollywood.....KO 7
Mar. 11—Joe Salider, Hollywood.....KO 1
Mar. 25—David Velasco, Los Angeles.....W 10

Apr. 12—Young Corbett, Los Angeles....L 10
May 18—Freddie Steele, Seattle.....KO by 2
June 6—Jimmy Duffy, Los Angeles....KO 8
July 7—Tom. Herman, Sacremento KO by 10
July 21—Joe Goodman, Fresno.....L 10
Aug. 9—Jimmy Britt, Hollywood.....D 6
Sept. 20—Freddie Steele, Los Angeles KO by 2
Oct. 10—Tommy King, San Francisco ..D 10
Oct. 25—Young Corbett, Fresno .....L 10
Nov. 22—Andy Di Vodi, Fresno.....KO 4

1933

Jan. 20—Tommy King, San Francisco ...L 10
Jan. 27—Charley Cobb, San Diego ....KO 5
Feb. 10—Johnny Romero, San Diego...KO 8
Apr. 10—Tommy Huffman, Wilmington..W 10
Apr. 12—Wildman Marcia, Wilmington.KO 1
June —Kid Azteca, Los Angeles .....L 10
July 18—Lloyd Smith, Stockton .....KO 4
July 25—Kid Azteca, Los Angeles...KO by 8
Oct. 27—Andy Callahan, San Francisco..L 10

1934

Jan. 15—Bobby Pacho, Los Angeles ...KO 3
Feb. 9—Paulie Walker, Hollywood ....W 10
Mar. 6—Eddie Cerda, Los Angeles ...KO 6
Apr. 10—Peter Jackson, Los Ang. ...KO by 3
June 1—Billy Boggs, Hollywood .....KO 5
June 14—Tommy Herman, Sacramento .KO 3
July 7—Andy Divodi, Stockton .....KO 1
July 27—Mike Payan, Hollywood .....KO 1
Aug. 9—Jimmy Evans, Sacramento ...W 10
Sept. 2—Joe Glick, Pismo Beach .....KO 2
Oct. 30—Bep Van Klaveren, Los Ang....W 10
Nov. 16—Manuel Victoria, Watsonville.KO 3
Dec. 7—Bep Van Klaveren, Hollywood..L 10

1935

Mar. 26—Baby Joe Gans, Stockton ....KO 1
Apr. 19—Al Manfredo, Sacramento ....L 10
May 17—Al Manfredo, Hollywood .....W 10
June 21—Al Romero, Hollywood .....W 10
July 4—Sammy O'Dell, Stockton .....KO 5
July 19—Baby Joe Gans, Pismo Beach..KO 3
Aug. 20—Sammy Brown, Fresno .....KO 3
Sept. 13—Barney Ross, San Francisco ...L 10
Oct. 18—Joe Bernal, San Francisco .....W 10
Oct. 23—Gordon Wallace, Vancouver ...D 10
Nov. 12—Otto Blackwell, Portland .....W 10
Nov 20—Gordon Wallace, Vancouver ...W 12
Nov. 29—Barney Ross, Chicago .....L 10

1936

Jan. 13—Al Manfredo, Oakland .....L 10
Feb. 7—Gordon Wallace, Hollywood ..W 10
Mar. 2—Jackie Burke, Ogden .....D 10
Mar. 27—Lou Halper, Hollywood .....KO 6
May 8—Jackie Burke, Hollywood.....KO 8
June 9—Young Peter Jackson, Los. Ang..W 10
July 17—Kid Azteca, Hollywood .....KO 5
Aug. 11—Leon Zorrita, Los Angeles ...KO 5
Sept. 11—Cleto Locatelli, N. Y. C. .....W 10
Oct. 30—Izzy Jannazzo, N. Y. C. .....D 15

1937

Dec. 18—Ray Acosta, Stockton .....KO 1
Jan. 12—Otto Blackwell, Stockton ....KO 1
Feb. 5—Chief Paris, Hollywood .....KO 4
Feb. 23—Glen Lee, Los Angeles .....L 10
Mar. 23—Jack Wade, San Jose .....KO 1
May 7—Phil McQuillan, Watsonville ..KO 2
May 21—George Salvatore, Hollywood..W 10
June 11—Phil Furr, Hollywood .....W 10
July 22—Bobby Pancho, N. Y. C. .....KO 9
Sept. 23—*Barney Ross .....L 15
* For Welterweight Title.

1938

Jan. 1—Otto Blackwell, Pismo Beach..KO 2
Jan. 28—Mickey Serrian, Hollywood ..KO 2
Feb. 18—Manuel Victoria, San Diego..KO 4
Mar. 12—Otto Blackwell, Honolulu ....KO 7
Mar. 25—Tony Roccaforte, Honolulu ..KO 1
May 6—Glen Lee, Hollywood .....W 10
June 17—Frankie Blair, Hollywood ....KO 3
July 4—Jackie Burke, Stockton .....KO 4
July 25—Jackie Burke, Ogden .....KO 2
Nov. 25—*Henry Armstrong, N. Y. C. ...L 15
* Welterweight title.

1939

Jan. 27—Dick Foster, Hollywood .....KO 8
Feb. 7—Al Trulman, San Jose .....KO 2
Feb. 22—Lloyd Marshall, San Fran.....W 10
Mar. 17—Lloyd Marshall, San Fran.....KO 5
Mar. 27—Chief Paris, Stockton.....KO 3
Apr. 21—Al Romero, Los Angeles .....KO 10
June 14—Walter Woods, N. Y. C. .....KO 4
July 1—Bobby Pacho, Stockton .....W 10
Aug. 8—Bobby Pacho, Los Angeles....KO 5
Oct. 2—Fred Apostoli, N. Y. C. .....KO 7
(Middleweight title bout)
Dec. 23—Glen Lee, Manila .....KO 13
(Middleweight title bout)

1940

Mar. 1—Henry Armstrong, Los Ang. ...D 10
(Middleweight title bout)
Apr. 24—Allan Matthews, Kansas City..KO 4
May 23—Ken Overlin, N. Y. C. .....L 15
(Middleweight title bout)
Sept. 12—Steve Belloise, N. Y. C. .....L 10

1941

July 11—Jimmy Casino, Los Angeles ...KO 8
Sept. 15—*Billy Soose, Los Angeles .....D 8
Dec. 1—Anton Christofordis, Cleveland..L 10
*Soose's eye cut; referee stopped the fight; contest declared draw.

1942

Feb. 24—Jackie Wilson, Los Angeles ....L 10

1944

Sept. 25—Willie Johnson, Ocean Park..KO 10
Oct. 6—Kid Azteca, Mexico City.....W 10
Oct. 16—Pfc. George Baratko, Houston..KO 3

1945

Jan. 15—Wild Bill McDowell, Houston..L 10

KEN OVERLIN

Born, 1910, Decatur, Ill. Nationality, Irish-American. Weight, 160 pounds. Height, 5 ft. 8½ in. Managed by Chris Dundee.

1932

Won: Bill Brennan, 6 rds.; Sailor Johnny Skrinan, 6 rds.; Johnny Skirnan, 6 rds.; Red Journee, 8 rds.; Eric Lawson, 8 rds.; Tony D'Allessandro, 8 rds.; Joe Raymond, 8 rds.; Joe Smallwood, 8 rds. Lost: Vince Dundee, 10 rds.

1933

Walter Kirkwood, Norfolk, W 8 rds. Joe Finazzo, Washington, D. C., KO 4 rds. Johnny Mays, Norfolk, W 8 rds. Red Journee, Norfolk, W 8 rds. Johnny Vermillion, Norfolk, W 4 rds. Walter Kirkwood, Washington, D. C., W 6 rds. Henry Irving, Washington, D. C., W 8 rds. Joe Lipps, Norfolk, W 8 rds. Billy Strickler, Washington, D. C., W 8 rds. Roy Bailey, Charleston, S. C., W 10 rds. Billy Shell, Charleston, S. C., W 10 rds. Art Sykes, Norfolk, KO 5 rds. Johnny Bates, New York City, W 8 rds. Tommy Rios, Norfolk, W 8 rds. Roxie Allen, Washington, D. C., W 8 rds. Rudy Marshall, New York City, W 10 rds. Tommy Rios, Norfolk, W 8 rds.

1934

Jan. 2—Red Burman, Washington.....W 8
Jan. 26—Wiener Wilsh, Philadelphia ...W 10
Feb. 2—Andy Di Vodi, Norfolk .....W 8
Mar. 2—Joe Kaminski, Philadelphia ...W 10
Mar. 8—Roxie Allen, Washington .....W 8
Mar. 16—Dan Hassett, Philadelphia ....W 10
Apr. 6—Billy Ketchell, Philadelphia ...W 10
Apr. 20—Tommy Rios, Philadelphia ....W 10
Apr. 30—Paul Pirrone, Philadelphia ....L 10
June 4—Paul Pirrone, Norfolk .....W 10
July 2—Jimmy Smith, Philadelphia ....L 10
Aug. 22—Henry Irving, Richmond .....KO 7
Sept. 8—Frankie Remus, Richmond ...KO 8
Sept. 21—Pat Flaherty, Norfolk .....KO 6
Oct. 5—Al Diamond, Philadelphia .....W 10
Oct. 15—Dan Hassett, Philadelphia ....W 10

1935

Feb. 6—Charley Weise, Norfolk .....W 10
July 29—Johnny Duca, Richmond .....KO 4
Aug. 9—Henry Firpo, Atlantic City ...W 10
Aug. 26—Tommy Romano, Richmond ...W 10
Sept. 19—Anson Green, Pittsburgh .....W 8
Oct. 4—George Black, Chicago .....W 8
Oct. 14—Al Quaill, Pittsburgh .....W 10
Nov. 18—Mooky Goldman, Norfolk .....W 10
Nov. 25—Carmen Barth, Richmond .....W 10
Dec. 9—Al Quaill, Pittsburgh .....W 11
Dec. 20—Tony Brescia, Richmond .....W 10

1936

Feb. 10—Mickey Bottone, Richmond....KO 4
Feb. 21—Roxie Allen, Baltimore .....KO 2
Mar. 2—Tony Fisher, Pittsburgh .....W 10
Mar. 20—Johnny Rossi, Boston .....W 10
Mar. 30—Ralph Chong, Baltimore .....W 10

Apr. 20—Jack Ennis, Richmond .....W 10
Apr. 27—Ralph Chong, Wash., D. C. ....W 10
June 16—Jimmie Jones, Baltimore .....W 10
June 22—Jackie Aldare, Richmond .....W 10
July 1—Georgie Black, Milwaukee ....W 10
July 19—Billy Hood, Ashville .....KO 3
Aug. 20—Al Quaill, Johnstown .....W 10
Aug. 31—Oscar Rankin, Pittsburgh .....W 10
Oct. 12—Ralph Chong, Norfolk .....W 10
Nov. 4—Teddy Yarosz, Pittsburgh .....L 10
Nov. 23—Ben Brown, Richmond .....W 10
Dec. 21—Kid Tunero, Paris .....L 10

1937

Jan. 27—Fred Apostoli, N. Y. C. .....W 10
Feb. 15—John Zawackie, Newpt. News..KO 2
July 30—Young Stuhley, Hollywood ...W 10
Sept. 11—Freddy Steele, Seattle ....KO by 4
(Middleweight title bout)
Oct. 18—Roy Williams, White Plains ...KO 4
Oct. 25—Joe Butch Lynch, Albany ....KO 7
Nov. 15—Bobby Birch, Albany .....W 8

1938

Jan. 26—Walter Woods, N. Y. C. .....L 10
Mar. 16—Dick Foster, San Francisco ...W 10
Mar. 30—Fred Henneberry, Sydney ....L 12
June 23—Atilio Sabatino, Sydney .....D 12
July 15—Atilio Sabatino, Melbourne ...NC 7
Sept. 1—Lloyd Marshall, San Francisco..L 10
Sept. 19—Billy Celebron, Chicago .....W 10
Oct. 7—Jimmy Clark, Chicago .....KO 4
Oct. 17—Jack Moran, Peoria, Ill. .....KO 6
Nov. 4—Nate Bolden, Chicago .....W 10
Nov. 16—Milt Shivers, Chicago .....W 10
Dec. 2—Nate Bolden, Chicago .....W 10
Dec. 17—Jack Moran, Akron, Ohio ....W 10
Dec. 20—Eric Seelig, N. Y. C. .....L 10

1939

Jan. 2—Al Quaill, Chicago .....W 10
Jan. 16—Billy Celebron, Chicago .....W 10
Feb. 14—Al Bernard, Houston .....W 10
Mar. 27—Teddy Yarosz, Houston .....L 10
Apr. 17—Jack Riley, Houston .....KO 2
May 1—Jimmy Webb, Houston .....W 10
May 18—Harvey Massey, Baltimore .....W 10
June 8—Eric Seelig, Chicago .....W 10
June 26—Honey Boy Jones, Pittsburgh..W 10
July 7—Irish Eddie Pierce, Lg. Branch..W 10
Aug. 28—Al Wardlow, Pittsburgh .....W 10
Oct. 18—Allen Matthews, St. Louis .....W 10
Oct. 23—Ben Brown, Atlanta .....D 10
Nov. 21—Honey Boy Jones, St. Louis....W 10
Nov. 27—Ben Brown, Miami .....W 10
Dec. 4—Babe Orgovan, Wash., D. C. ....W 10
Dec. 11—Ben Brown, Atlanta .....D 10

1940

Feb. 21—Enzo Iannozzi, Raleigh, N. C...W 10
Mar. 15—Joe Butch Lynch, Cumb., Md..KO 8
Mar. 28—Jerry Maloni, Chicopee, Mass..W 10
Apr. 15—Frankie Nelson, Portland, Me...W 10
Apr. 25—Steve Wilkerson, Mem., Tenn..KO 9
May 23—Ceferino Garcia, N. Y. C. .....W 15
(Won Middleweight Championship)
(N. Y. Version)
June 13—Ralph DeJohn, Syracuse .....W 10
June 28—Ben Brown, Richmond, Va. ....W 10
July 9—Harry Balsamo, N. Y. C. .....KO 9
July 24—Billy Soose, Scranton .....L 10
Aug. 8—Ben Brown, Atlanta .....W 12
Sept. 18—Eddie Pierce, Norfolk .....W 10
Sept. 30—Larry Lane, Trenton .....W 10
Nov. 1—*Steve Belloise, N. Y. C. .....W 15
Dec. 13—*Steve Belloise, N. Y. C. .....W 15
*Title bout.

1941

Jan. 21—Tony Cisco, Wash., D. C. .....W 10
Feb. 3—Jackie Munley, Allentown .....W 10
Feb. 10—Paulie Walker, Trenton .....D 10
Mar. 10—Mose Brown, Pittsburgh .....W 10
Mar. 27—Larry Kellum, Barre, Vt. .....KO 4
Mar. 31—Harvey Massey, Lancaster .....W 10
May 9—Billy Soose, N. Y. C. .....L 15
(Lost N. Y. Middleweight Title)
June 9—Ezzard Charles, Cincinnati .....W 10
Aug. 18—Jimmy Marmon, Augusta .....KO 3
Aug. 27—Jimmy Young, Bridgeport...KO 8
Sept. 8—Young Crawford, Winst.-Sale..KO 3
Sept. 30—Bill McDowell, Jersey City.....W 10
Nov. 3—Al Gilbert, Norfolk .....W 10
Nov 21—Al Hostak, N. Y. C. .....W 10
Dec. 15—Mose Brown, Pittsburgh .....W 10

1942

In U. S. Navy.
Feb. 23—Wild Bill McDowell, Newark...D 10
Mar. 2—Ezzard Charles, Cincinnati ....D 10
Mar. 10—Paulie Mahoney, Buffalo .....W 10
June 26—Fred Apostoli, Norfolk .....D 10

1944

Aug. 31—John Donnelly, Santa Rosa....W 10
Sept. 12—Al Labos, San Jose .....KO 6
Sept. 20—Paul Hartnek, Oakland.....W 10
Sept. 26—R. J. Lewis, Denver .....W 10

BILLY SOOSE

Born, Aug. 2, 1917, Farrell, Pa. Nationality, Hungarian-American. Weight, 170 pounds. Height, 6 ft. ½ in. Managed by Paul Moss.

1938

Mar. 15—Johnny Dean, Los Angeles...KO 4
Mar. 29—Jimmy Brent, Los Angeles.....W 4
Apr. 5—Hippo Hipps, Los Angeles....KO 3
June 6—Joe Lujan, Long Beach, Cal...KO 3
June 19—Johnny Foster, Hollywood.....W 6
July 25—Al Quaill, Pittsburgh .....W 10
Aug. 2—Eric Lawson, Clearfield, Pa...KO 6
Aug. 29—Freddy Lenn, Pittsburgh .....W 10
Sept. 13—Charley Weise, Farrell, Pa.....KO 2
Oct. 5—Ed. (Babe) Risko, Pittsburgh..KO 3
Oct. 13—Johnny Duca, Lancaster, Pa....L 10
Nov. 22—Charley Burley, Pittsburgh.....L 10

1939

Feb. 20—Johnny Duca, Youngstown, O..W 10
Sept. 13—Joe Fedz, Rochester, Pa.....KO 1
Sept. 25—George Abrams, Pittsburgh.....L 10
Oct. 18—Jack Munley, Scranton, Pa...KO 5
Nov. 15—Johnny Duca, Scranton, Pa.....W 10
Nov. 29—Joe (Butch) Lynch,
Wilkes-Barre .....KO 4
Dec. 11—Paul Pirrone, Cleveland .....W 6
Dec. 19—Jimmy Jones, Philadelphia...KO 5

1940

Jan. 15—Vincent Pimpinella, Cleveland..W 8
Jan. 22—Jimmy Clark, Scranton, Pa....KO 3
Jan. 29—Bud Mignault, Philadelphia ...W 10
Feb. 12—George Abrams, Pittsburgh.....L 10
Mar. 5—Enzo Iannozzi, Scranton, Pa..KO 4
Mar. 25—Frankie Nelson, Youngstn., O...W 10
May 15—Eddie Peirce, Scranton, Pa.....W 10
May 30—Jack Ennis, Williamsport, Pa...W 10
July 24—Ken Overlin, Scranton, Pa.....W 10
Aug. 22—Tony Zale, Chicago .....W 10
Nov. 27—Vinct. Pimpinella, Wilkes-Bar..W 10
Dec. 13—Jimmy Casino, Hollywood, Cal..W 10

1941

Jan. 3—Tami Mauriello, N. Y. C. .....W 10
Feb. 7—Ernie Vigh, N. Y. C. .....W 10
Mar. 7—Ernie Vigh, N. Y. C. .....W 12
May 9—Ken Overlin, N Y. C. .....W 15
(Won Middleweight Title)
(N. Y. Version)
July 11—Tony Celli, Cleveland .....KO 2
July 30—Georgie Abrams, N. Y. C. .....L 10
Sept. 15—Ceferino Garcia, Los Angeles..D 8
(Soose's eye cut—Referee stopped fight and called it a draw.)
(Nov.—Soose vacated title to campaign as light heavyweight.)
Dec. 18—Jimmy Reeves, Cleveland .....W 10

1942

Jan. 13—Jimmy Bivins, Cleveland .....L 10
In U. S. Navy.

TONY ZALE

(Anthony Florian Zaleski)

Born, May 29, 1914, Gary, Ind. Middleweight. Nationality, Polish-American. Height, 5 ft. 8 in. Managed by Sam Pian and Art Winch.

1931

Won the Golden Gloves Lightweight Championship of Indiana.

1932

Lost in finals Chicago Golden Gloves Welterweight Tournament.
Amateur record: 95 fights: Won 37, 50 KO's, lost 8.

1934 (Amateur)

—Melio Bettina, N. Y. C. M. S. G...L 3

1934

June 11—Eddie Allen, Chicago .....W 4
June 15—Johnny Simpson, Chicago .....W 4
June 21—Bobby Millsap, Chicago.....KO 1
June 25—Johnny Liston, Chicago.....KO 3
July 2—Ossie Jefferson, Chicago.....KO 3
July 9—Lou Bartell, Chicago .....W 4

TONY ZALE

Former World Middleweight Champion

July 16—Einar Headquist, Chicago.....KO 4
July 30—Bobby Millsap, Chicago.....W 4
Aug 6—Bruce Wade, Peoria.....KO 2
Aug. 13—Billy Hood, Chicago .....L 6
Aug. 20—Billy Black, Chicago .....L 6
Aug. 27—Wilbur Stokes, Chicago .....W 8
Sept. 3—Mickey Misko, Chicago .....L 8
Sept. 17—Mickey Misko, Chicago .....KO 4
Oct. 8—Jack Blackburn, Chicago.....W 8
Oct. 19—Jackie Schwartz, Milwaukee..KO 4
Oct. 22—Frankie Misko, Chicago.....KO 6
Oct. 28—Jackie Schwartz, Milwaukee..KO 4
Nov. 5—Jack Charvez, Chicago.....W 8
Nov. 26—Kid Leonard, Peoria.....L 10
Dec. 17—Jack Gibbons, Chicago .....L 10

1935

Jan. 7—Max Elling, Chicago.....W 8
Feb. 4—Joe Bazzione, Chicago.....L 6
Feb 11—Roughhouse Glover, Cincinn..KO 9
Feb. 25—Jack Blackburn, Chicago.....W 6
Mar. 11—Max Elling, Chicago.....W 8
May 6—Johnny Phagan, Chicago...KO by 6
July 2—Dave Clark, Chicago.....L 6

1936

Apr. 13—Jack Moran, Chicago.....D 5
(Worked in Gary Steel Mills part of 1935 and 1936)

1937

July 26—Elby Johnson, Chicago.....W 4
Sept. 17—Elby Johnson, Chicago.....KO 3
Oct. 11—Billy Brown, Chicago.....KO 1
Oct. 18—Boby Gerry, Chicago.....KO 2
Nov. 1—Nate Bolden, Chicago.....L 5
Nov. 22—Nate Bolden, Chicago.....W 6
Dec. 2—Leon Jackson, Gary .....W 6

1938

Jan. 3—Nate Bolden, Chicago.....W 8
Jan. 24—Henry Schaft, Chicago.....W 8
Feb. 21—Jimmy Clark, Chicago.....KO by 1
Mar. 28—King Wyatt, Chicago.....W 8
May 16—Bobby LaMonte, Chicago.....W 5
June 13—Jimmy Clark, Chicago.....KO 8
July 18—Billy Celebron, Chicago.....D 10
Aug. 22—Billy Celebron, Chicago.....L 10
Oct. 10—Tony Cisco, Chicago.....W 10
Oct. 31—Jimmy Clark, Chicago.....KO 2
Nov. 18—Enzo Iannozzi, Chicago.....W 6

1939

Jan. 2—Nate Bolden, Chicago.....L 10
May 1—Johnny Shaw, Chicago.....KO 5
May 23—Babe Orgovan, N. Y. C.....W 6
Aug. 14—Milton Shivers, Chicago.....KO 3
Oct. 6—Sherman Edwards, Chicago...KO 3
Nov. 3—Al Wardlow, Youngstown....KO 3
Nov. 11—Eddie Mileski, Chicago.....KO 1
Dec. 12—Babe Orgovan, Chicago.....KO 3

1940

Jan. 29—Al Hostak, Chicago.....W 10
Feb. 29—Enzo Iannozzi, Youngstowns...KO 4
Mar. 29—Ben Brown, Chicago.....KO 3
June 12—Baby Kid Chocol'e, Youngstn..KO 4
July 19—Al Hostak, Seattle.....KO 13
(N.B.A. Middleweight Championship)
Aug. 21—Billy Soose, Chicago .....L 10
Nov. 19—Fred Apostoli, Seattle.....W 10

1941

Jan. 1—Tony Martin, Milwaukee.....KO 8
Jan. 10—Steve Mamakos, Chicago.....W 10
Feb. 21—*Steve Mamakos, Chicago.....KO 14
May 28—*Al Hostak, Chicago.....KO 2
July 23—Ossie Harris, Chicago.....KO 1
Aug. 16—Billy Pryor, Milwaukee.....KO 9
Nov. 28—Georgie Abrams, N. Y. C.....W 15
(For World Middleweight Title)
*NBA Title Bout.

1942

Feb. 13—Billy Conn, New York City....L 12
In U. S. Navy.

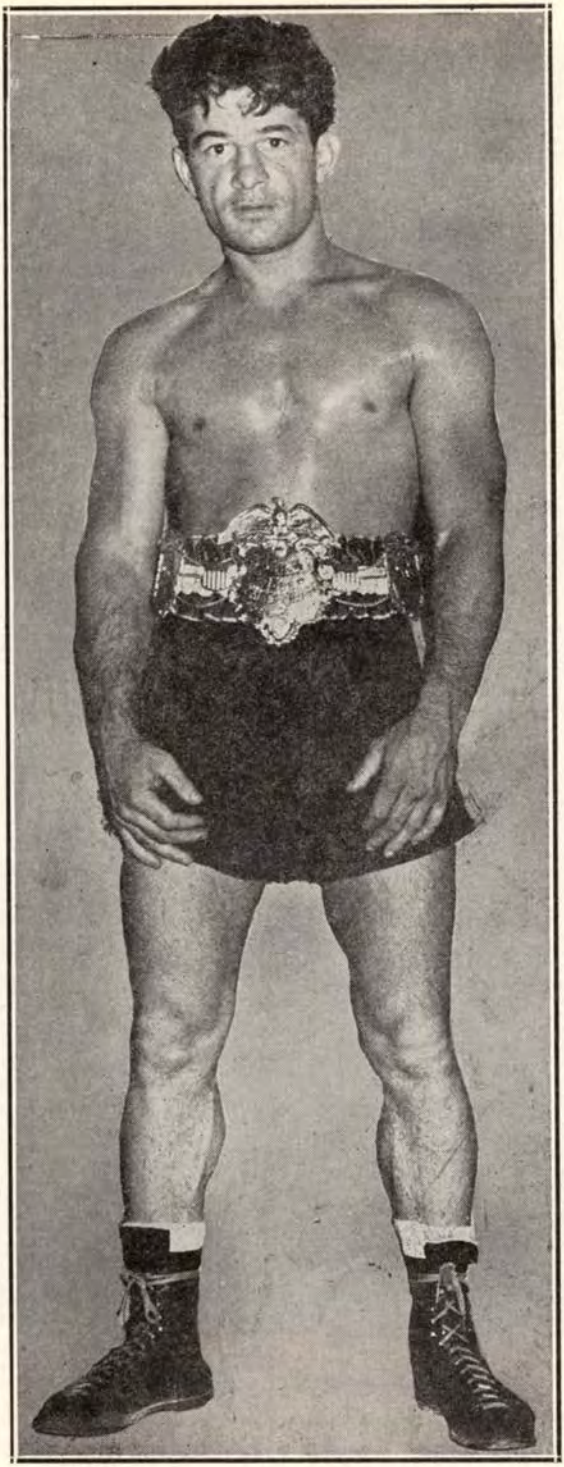

ROCKY GRAZIANO
Former World Middleweight Champion

1946

Jan. 7—Bobby Giles, Kansas City....KO 4
Jan. 17—Tony Gillo, Norfolk.....KO 5
Feb. 7—Oscar Boyd, Des Moines.....KO 3
Feb. 26—Bobby Claus, Houston.....KO 4
Apr. 12—Ira Hughes, Houston.....KO 2
May 2—Eddie Rossi, Memphis.....KO 4
Sept. 27—Rocky Graziano, New York...KO 6
(Middleweight Title Bout)

1947

Feb. 3—Deacon Logan, Omaha.....KO 6
Feb 12—Len Wadsworth, Wichita.....KO 3
Mar. 20—Tommy Charles, Memphis....KO 4
Apr. 1—Al Timmons, Kansas City....KO 5
May 8—Cliff Beckett, Youngstown....KO 6
July 16—Rocky Graziano, Chicago..KO by 6
(Lost Middleweight Title)

1948

Jan. 23—Al Turner, Grand Rapids....KO 5
Mar. 8—Bobby Claus, Little Rock.....KO 4
Mar. 19—Lou Woods, Toledo.....KO 3
June 10—Rocky Graziano, Newark.....KO 3
(Won World Middleweight Title)
Sept. 21—Marcel Cerdan, Jersey C..KO by 12
(Lost World Middleweight Title)

ROCKY GRAZIANO

(Rocco Barbella)

Born June 7, 1922, New York City. Nationality, Italian-American. Middleweight. Height, 5 ft 7 in. Managed by Irving Cohen.

1942

Mar. 31—Curtis Hightower, Brooklyn ..KO 2
Apr. 6—Mike Mastandrea, N. Y. C.....KO 3
Apr. 14—Kenny Blackmar, Bklyn.....KO 1
Apr. 20—Godfrey Howell, N. Y. C.....D 4
Apr. 28—Charley Ferguson, Brooklyn....L 4
May 4—Ed Lee, N. Y. C.....KO 4
May 12—Godfrey Howell, Brooklyn....KO 4
May 25—Lou Miller, N. Y. C.....D 6
In U. S. Army.

1943

June 11—Gilbert Vasquez, Brklyn., N. Y.KO 1
June 16—Joe Curcio, Elizabeth, N. J...KO 4
June 24—Frankie Falco, Bklyn., N. Y....KO 5
July 8—Johnny Attelly, Bklyn., N. Y....KO 2
July 22—Georgie Stevens, Brooklyn....KO 1
July 27—Randy Drew, Lg. I. City.....KO 1
Aug. 12—Charley McPherson, Bklyn.....W 6
Aug. 20—Ted Apostoli, N. Y. C.....W 4
Aug. 24—Tony Grey, Lg. Island City....KO 6
Sept. 10—Joe Agosta, N. Y. C.....L 6
Sept. 21—Sonny Wilson, Bklyn., N. Y.....W 8
Oct. 5—Freddie Graham, Bklyn., N. Y..KO 1
Oct. 13—Jimmy Williams, Eliza., N. J...KO 2
Oct. 27—Charley McPherson, Eliza., N. J.D 6
Nov. 12—Steve Ruggio, N. Y. C. .....L 6
Nov. 30—Freddie Graham, Jersey City....W 8
Dec. 6—Charley McPherson, N. Y. C....W 6
Dec. 27—Milo Theodorescu, Newark....KO 1

1944

Jan. 4—Harry Gray, Jersey City.....W 8
Jan. 7—Baby Galento, N. Y. C.....KO 1
Jan. 18—Phil Enzenga, Brooklyn .....KO 5
Feb. 9—Steve Riggio, N. Y. C.....L 6
Feb. 24—Manny Morales, Highld. Pk...KO 4
Mar. 4—Leon Anthony, Brooklyn .....KO 1
Mar. 8—Harry Gary, Elizabeth .....W 6
Mar. 14—Ray Rovelli, Brooklyn.....W 8
Apr. 10—Bobby Brown, Washington...KO 5
May 9—Freddie Graham, Washington KO 3
May 29—Tommy Mollis, Washington ..KO 7
June 7—Larney Moore, Brooklyn .....KO 2
June 27—Frankie Terry, Brooklyn.....KO 6
July 21—Tony Reno, Brooklyn.....W 8
Aug. 14—Jerry Fiorello, Lg. Isl. City...W 8
Sept. 15—Frankie Terry, N. Y. C.....D 8
Oct. 6—Danny Kapilow, N. Y. C.....D 10
Oct. 24—Bernie Miller, Brooklyn.....KO 2
Nov. 3—Harold Green, N. Y. C.....L 10
Dec. 22—Harold Green, N. Y. C.....L 10

1945

Mar. 9—Billy Arnold, New York.....KO 3
Apr. 17—Solomon Stewart, Washington..KO 4
May 25—Al Davis, New York.....KO 4
June 29—Freddie Cochrane, New York..KO 10
Aug. 24—Freddie Cochrane, New York..KO 10
Sept. 28—Harold Green, New York.....KO 3

1946

Jan. 18—George "Sonny" Horne, N. Y. ..W 10
Mar. 29—Marty Servo, New York.....KO 4
Sept. 27—Tony Zale, New York....KO by 6
(Middleweight Title Bout)

1947

June 10—Eddie Finazzo, Memphis .....KO 1
June 16—Jerry Fiorello, Toledo .....KO 5
July 16—Tony Zale, Chicago .....KO 6
(Won World Middleweight Title)

1948

Apr. 5—Sonny Horne, Washington, DC..W 10
June 10—Tony Zale, Newark.....KO by 3
(Lost World Middleweight Title)
Oct. 10—Dom Youvella, Jersey City..Exh. 5

1949

June 21—Bobby Claus, Wilmington.....KO 2
July 18—Joey Agosta, W. Springfield..KO 2
Sept. 14—Charley Fusari, New York...KO 10
Dec. 6—Sonny Horne, Cleveland.....W 10

1950

Mar. 6—Joe Curcio, Miami.....KO 1
Mar. 31—Tony Janiro, New York.....D 10
Apr. 24—Danny Williams, New Haven..KO 3
May 9—Vinnie Cidone, Milwaukee....KO 3
May 16—Henry Brimm, Buffalo.....KO 4
Oct. 4—Gene Burton, Chicago.....KO 7
Oct. 16—Pete Mead, Milwaukee.....KO 3
Oct. 27—Tony Janiro, New York.....W 10
Nov. 27—Honey Johnson, Philadelphia..KO 4

1951

Mar. 19—Reuben Jones, Miami .....KO 3
May 21—Johnny Greco, Montreal .....KO 3
June 18—Freddy Lott, Baltimore .....KO 5
July 10—Cecil Hudson, Kansas City....KO 3
Aug. 6—Chuck Hunter, Boston ....W Dis. 2
Sept. 19—Tony Janiro, Detroit .....KO 10

1952

Feb. 18—Eddie O'Neill, Louisville.....KO 4
Mar. 27—Roy Wouters, Minneapolis....KO 1
Apr. 16—Ray Robinson, Chicago....KO by 3
(Middleweight Title)
Sept. 17—Chuck Davey, Chicago.....L 10

MARCEL CERDAN

Born on July 22, 1916, at Bel-Abbes, Algeria. Managed by Lucien Roupp and Jo Longman.

1934

Nov. 4—Marcel Bucchanieri, Meknes...W 6
Nov. —Benazra, Meknes .....KO 5

1935

—Perez III, Casablanca.....W 10
—Benazra, Casablanca.....W 10
Apr. 13—Privat .....W 10
—Max Perez, Casablanca.....W 10
July 19—Sarfati, Casablanca .....W 10
Aug. 8—Mestre, Casablanca .....W 10

1936

Mar. 4—Antoine Abad, Casablanca ....W 10
Apr. 7—M. Hergane, Casablanca.....
Apr. 11—Joseph Martinez, Oran.....KO 9
May 23—M. Ricardo, Casablanca .....KO 5
May 27—Kid Abadie, Casablanca .....KO 3
June 6—M. Castillanos, Casablanca .....W 10
Aug. 2—Al Francis, Oran .....KO 6
Oct. 17—Primo Rubio, Casablanca .....W 10
Nov. 2—Aissa Attaf, Algerie .....KO 1
Nov. 21—Jean Debeaumont, Casablanca..W 10

1937

Jan. 16—Aissa Attaf, Algerie .....KO 8
Jan. 30—Maurice Naudin, Algerie ....KO 3
Mar. 2—Omar Kouidri, Rabat .....W 10
Apr. 3—Omar Kouidri, Algerie .....W 10
June 3—Ali Omar, Algerie .....KO 5
Aug. 2—Kid Marcel, Oran .....W 10
Sept. 13—Eddy Rabak, Casablanca .....KO 6
Oct. 7—Louis Jampton, Paris .....W 10
Oct. 21—Jean Morin, Paris .....W 10

1938

Jan. 6—C. Feodorowich, Paris .....KO 2
Jan. 13—Eddie Ran, Paris.....KO 2
Jan. 20—Jean Zides, Paris.....KO 9
Feb. 21—Omar Kouidri, Casablanca.....W 12
(French middleweight title)
Mar. 12—Charles Pernot, Algiers .....W 10
Apr. 13—Eddy Rabak, Paris .....W 10
May 25—Cleto Locatelli, Paris.....W 12

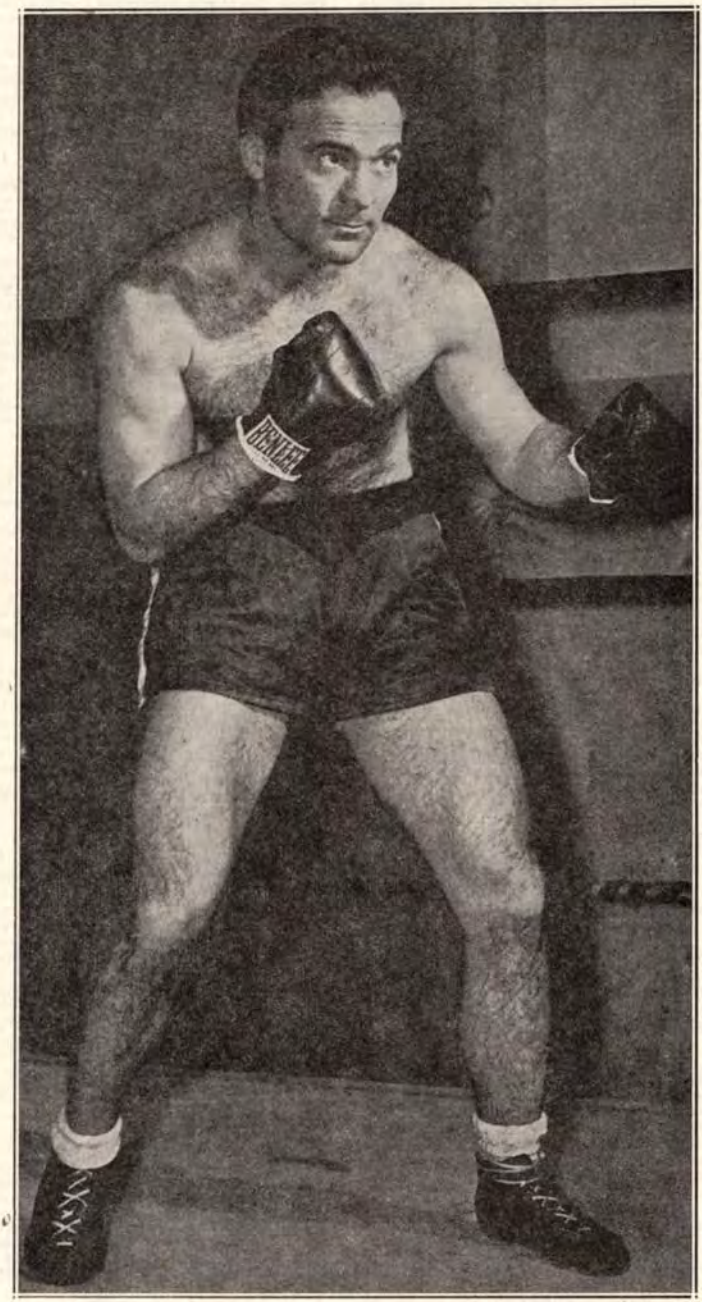

MARCEL CERDAN

Former World Middleweight Champion Who Was Killed in an Airplane Crash in the Azores, October 27, 1949, While on Way to New York to Engage Jake La Motta in a Return Title Bout.

May 20—Gustave Humery, Paris .....KO 6
June 4—Jean Morin, Algiers .....W 10
July 3—Victor Deckmyn, Oran .....W 10
Sept. 15—Al Baker, Paris .....W 10
Oct. 27—Amadeo Deyana, Paris .....W 10
Nov. 10—Alf Katter, Paris .....KO 6
Nov. 24—Omar Kouidri, Paris .....W 10

1939

Jan. 9—Harry Craster, London .....LF 5
Jan. 21—E. Buratti, Algiers .....W 10
Feb. 4—Al Baker, Brussels .....KO 7
Feb. 20—Saverio Turiello, Paris .....W 12
Mar. 22—Felix Wouters, Brussels .....W 12
May 21—R. Cabot, Marseilles .....KO 6
June 3—Saverio Turiello, Milan .....W 15
June 18—Cleto Locatelli, Marseilles .....W 10

1941

Jan. 25—Young Raymond, Algiers .....KO 1
Feb. 2—V. Fortes, Casablanca .....KO 7
Mar. 15—Kid Janas, Casbalanca .....W 10
Apr. 13—V. Fortes, Oran .....KO 2
May 4—Omar Kouidri, Oran .....KO 8
June 22—F. Blanchard, Marseilles .....KO 6
July 20—Joe Brun, Algiers .....KO 2
Sept. 13—R. Coureau, Algiers .....KO 10
—Young Raymond, Casablanca..KO 6
Dec. 31—Seidel, Vichy .....KO 3

1942

Feb. 21—F. Flury, Nice .....KO 7
Apr. 26—Gustave Humery, Paris .....KO 1
May 17—F. Viez, Paris .....W 10
June 28—G. DeRidder, Paris .....KO 1
July 25—Kid Janas, Algiers .....KO 2
Aug. 2—Ben Frely, Marseilles .....KO 3
Aug. 15—V. Buttin, Algiers .....LF 8
Sept. 30—J. Ferrer, Paris .....KO 1

1943

Aug. 8—John McCoy, Oran.....KO 2
Sept. 12—Omar Kouidri, Angiers.....W 10
Oct. 11—Larry Cisneros, Algiers.....KO 7
Nov. 31—Milano, Casablanca .....KO 2
Dec. 26—J. Toney, Algiers.....KO 2
Dec. 29—Larry Cisneros, Algiers.....KO 2

1944

Jan. 8—Tony James, Algiers.....KO 2
Jan. 30—W. Sampson, Algiers.....KO 2
Feb. 15—Eugene Drouhin, Algiers.....KO 1
Feb. 17—Sammy Adragna, Algiers .....W 3
Feb. 20—Joe Di Martino, Algiers .....KO 1
(Won Inter-Allied Middleweight champion ship)
Oct. 21—Bouaya, ...KO 1
Dec. 12—Clinton Perry, Rome.....KO 1
Dec. —Floyd Gibson, Rome.....KO –

1945

Mar. 9—Joe Brun, Paris.....KO 7
May 13—Jules Despaux, Paris.....KO 5
June 3—O. Menozzi, Marseille.....KO 3
June 24—Edouard Tenet, Paris.....W 10
Oct. 19—Tommy Davies, Paris.....KO 1
Nov. 30—Assane Diouf, Paris.....KO 3
(Won French Middleweight Title)
Dec. 8—Victor Buttin, St. Etienne....KO 3

1946

Jan. 13—A. Guedes, Lisbon.....KO 1
Jan. 18—Edouard Tenet, Paris.....W 12
Feb. 24—Jose Ferrer, Barcelona.....KO 4
Apr. 14—Joe Brun, Nice .....KO 2
May 25—Robert Charron, Paris.....W 12
July 7—Holman Williams, Paris.....W 10
Oct. 20—Jean Pankoviak, Paris .....KO 5
Dec. 6—Georgie Abrams, New York....W 10

1947

Feb. 2—Leon Fouquet, Paris.....KO 1
(European middleweight title)
Feb. 11—Bert Gilroy, London.....KO 4
Mar. 28—Harold Green, New York.....KO 2
Oct. 7—Billy Walker, Montreal .....KO 1
Oct. 31—Anton Raadik, Chicago .....W 10

1948

Jan. 26—Giovanni, Manca, Paris.....KO 2
(European Middleweight Title)
Feb. 9—Jean Walzack, Paris.....KO 4
(French Middleweight Title)
Mar. 12—Lavern Roach, New York ....KO 8
Mar. 25—Lucien Krawsyck, Paris.....W 10
May 23—Cyrille Delannoit, Brussels.....L 15
(European Middleweight Title)
July 10—Cyrille Delannoit, Brussels....W 15
(European Middleweight Title)
Sept. 21—Tony Zale, Jersey City.....KO 12
(Won World Middleweight Title)
Dec. 2—Dave Andrews, Lewiston, Me. Exh. 4
Dec. 10—Cosby Linson, New Orleans..Exh. 4

1949

Mar. 29—Dick Turpin, London .....KO 7
May 8—Lucien Krawscyk, Casablanca KO 4
June 16—Jake LaMotta, Detroit.....KO by 10
(World Middleweight Title)

Cerdan killed in airplane crash in Azores, October 27, 1949.

JACOB LA MOTTA

Born, July 10, 1922, New York, N. Y. Nationality, Italian-American. Middleweight. Height, 5 ft. 8 in. Managed by Mike Capriano and Joey LaMotta.

1941

Mar. 3—Charley Mackley, N. Y. C.....W 4
Mar. 14—Tony Gillon, Bridgeport, Ct...W 6
Apr. 1—Johnny Morris, Wh. Plains...KO 4
Apr. 8—Joe Fredericks, Wh. Plains...KO 1
Apr. 15—Stanley Goisz, Wh. Plains.....W 4
Apr. 22—Lorne McCarthy, Wh. Plains..W 4
Apr. 26—Monroe Crewe, Brooklyn.....W 4
May 20—Johnny Cihlar, Brooklyn.....W 4
May 27—Johnny Morris, N. Y. C.....W 4
June 9—Lorenzo Strickland, Woodhaven, L. I.....W 4
June 16—Lorenzo Strickland, N. Y. C...W 6
June 23—Johnny Morris, N. Y. C.....KO 3
July 15—Joe Baynes, L. I. C.....W 6
Aug. 5—Joe Shikula, L. I. C.....D 6
Aug. 11—Cliff Koerkle, N. Y. C.....W 6
Sept. 24—Jimmy Reeves, Cleve., O.....L 10
Oct. 7—Lorenzo Strickland, White Plains, N. Y.....W 8
Oct. 20—Jimmy Reeves, Cleve., O.....L 10
Nov. 14—Jimmy Casa, N. Y. C.....W 6
Dec. 22—Nate Bolden, Chicago.....L 10

1942

Jan. 27—Frankie Jamison, N. Y. C.....W 8
Mar. 3—Frankie Jamison, N. Y. C.....W 8
Mar. 18—Lorenzo Strickland, N. Y. C.....W 10
Apr. 7—Lou Schwartz, N. Y. C.....KO 9
Apr. 21—Buddy O'Dell, N. Y. C.....W 10
May 12—Jose Basora, N. Y. C.....D 10
June 2—Vic Dellicurti, N. Y. C.....W 10
June 16—Jose Basora, N. Y. C.....L 10
July 28—Lorenzo Strickland, N. Y. C.....W 8
Aug. 28—Jimmy Edgar, N. Y. C.....W 10
Sept. 8—Vic Dellicurti, N. Y. C.....W 10
Oct. 2—Ray Robinson, N. Y. C.....L 10
Oct. 20—Wild Bill McDowell, N. Y. C...KO 5
Nov. 6—Henry Chmielewski, Boston....W 10

1943

Jan. 2—Jimmy Edgar, Detroit .....W 10
Jan. 15—Jackie Wilson, N. Y. C. .....W 10
Jan. 22—Charley Hayes, Detroit .....KO 6
Feb. 5—Ray Robinson, Detroit .....W 10
Feb. 26—Ray Robinson, Detroit .....L 10
Mar. 19—Jimmy Reeves, Detroit .....KO 6
Mar. 30—Ossie Harris, Pitts., Pa. .....W 10
May 12—Tony Ferrara, Cinc., O. .....KO 6
June 10—Fritzie Zivic, Pitts., Pa. .....W 10
July 12—Fritzie Zivic, Pitts., Pa. .....L 15
Sept. 17—Jose Basora, Detroit .....W 10
Oct. 11—Johnny Walker, Phila., Pa.....KO 2
Nov. 12—Fritzie Zivic, N. Y. C.....W 10

1944

Jan. 14—Fritzie Zivic, Detroit.....W 10
Jan. 28—Ossie Harris, Detroit.....W 10
Feb. 25—Ossie Harris, Detroit.....W 10
Mar. 17—Coley Welch, Boston.....W 10
Mar. 31—Sgt. Lou Woods, Chicago.....W 10
Apr. 21—Lloyd Marshall, Cleveland.....L 10
Sept. 29—George Kochan, Detroit.....W 10
Nov. 3—George Kochan, Detroit.....KO 9

1945

Feb. 23—Ray Robinson, New York.....L 10
Mar. 19—Lou Schwartz, Norfolk.....KO 1
Mar. 26—George Costner, Chicago.....KO 6
Apr. 19—Vic Dellicurti, New York.....W 10
Apr. 27—Bert Lytell, Boston.....W 10
July 6—Tommy Bell, New York.....W 10
Aug. 10—Jose Basora, New York.....KO 9
Sept. 17—George Kochan, New York....KO 9
Sept. 26—Ray Robinson, Chicago.....L 12
Nov. 13—Coolidge Miller, Bronx, N. Y..KO 3
Nov. 23—Walter Woods, Boston.....KO 8
Dec. 7—Charley Parham, Chicago....KO 6

1946

Jan. 11—Tommy Bell, N. Y. C.....W 10
Mar. 29—Marcus Lockman, Boston.....W 10
May 24—Joe Reddick, Boston.....W 10
June 13—Jimmy Edgar, Detroit.....D 10
Aug. 7—Holman Williams, Detroit.....W 10
Sept. 12—Bob Satterfield, Chicago.....KO 7
Oct. 25—O'Neill Bell, Detroit.....KO 2
Dec. 6—Anton Raadik, Chicago.....W 10

1947

Mar. 14—Tommy Bell, N. Y. C.....W 10
June 6—Tony Janiro, N. Y. C.....W 10
Sept. 3—Cecil Hudson, Chicago.....L 10
Nov. 14—Billy Fox, N. Y. C.....KO by 4

1948

June 1—Ken Stribling, Wash., D. C.....KO 5
Sept. 7—Burl Charity, N. Y. .....KO 6
Oct. 1—Johnny Colan, N. Y. .....KO 10
Oct. 18—Vern Lester, Brooklyn .....W 10
Dec. 3—Tommy Yarosz, N. Y. C.....W 10

1949

Feb. 21—Laurent Dauthuille, Montreal...L 10
Mar. 25—Robert Villemain, N. Y. C.....W 12
Apr. 18—O'Neill Bell, Detroit .....KO 4
May 18—Joey DeJohn, Syracuse.....KO 8
June 15—Marcel Cerdan, Detroit .....KO 10
(Won World Middleweight Title)
Dec. 16—Robert Villemain, New York.....L 10

1950

Feb. 3—Dick Wagner, Detroit.....KO 9
Mar. 28—Chuck Hunter, Cleveland.....KO 6
May 4—Joe Taylor, Syracuse.....W 10
July 12—Tiberio Mitri, New York.....W 15
(title bout)
Sept. 13—Laurent Dauthuille, Detroit...KO 15
(title bout)

1951

Feb. 14—Ray Robinson, Chicago.....KO by 13
(Lost middleweight title)
June 27—Bob Murphy, New York...KO by 7

1952

Jan. 28—Norman Hayes, Boston.....L 10
Mar. 5—Eugene Hairston, Detroit.....D 10
Apr. 9—Norman Hayes, Detroit.....W 10
May 21—Eugene Hairston, Detroit.....W 10
June 11—Bob Murphy, Detroit.....W 10
Dec. 31—Danny Nardico, Coral
Gables .....KO by 8

1953

(Inactive)

1954

Mar. 11—Johnny Pretzie, W. Palm Bch..KO 4
Apr. 3—Al McCoy, Charlotte.....KO 1
Apr. 14—Billy Kilgore, Miami Beach.....L 10

RANDY TURPIN

(Randolph Adolphus Turpin)

Born, Leamington, England, June 7, 1928.
Managed by George Middleton.

1946

Sept. 17—Gordon Griffiths, London.....KO 1
Nov. 19—Des Jones, London.....W 6
Dec. 26—Bill Blything, Birmingham.....KO 1

1947

Jan. 14—Jimmy Davis, London.....KO 4
Jan. 24—Dai James, Birmingham.....KO 3
Feb. 18—Johnny Best, London.....KO 1
Mar. 18—Bert Hyland, London.....KO 1
Apr. 1—Frank Dolan, London.....KO 2
Apr. 15—Tommy Davies, London.....KO 2
Apr. 28—Bert Saunders, Walthamstow...W 6
May 12—Ron Cooper, Oxford.....KO 4
May 27—Jury VII, London.....W 6
June 3—Mark Hart, London.....W 6
June 23—Leon Fouquet, Coventry.....KO 1
Sept. 8—Jimmy Ingle, Coventry.....KO 3
Oct. 20—Mark Hart, London.....D 6

1948

Jan. 26—Freddie Price, Coventry .....KO 1
Feb. 17—Gerry McCready, London.....KO 1
Mar. 16—Vince Hawkins, London .....W 8
Apr. 26—Albert Finch, London .....L 8
June 28—Alby Hollister, Birmingham.....W 8
Sept. 21—Jean Stock, London.....KO by 5

1949

Feb. 7—Jackie Jones, Coventry .....KO 5
Feb. 21—Doug Miller, London.....W 8

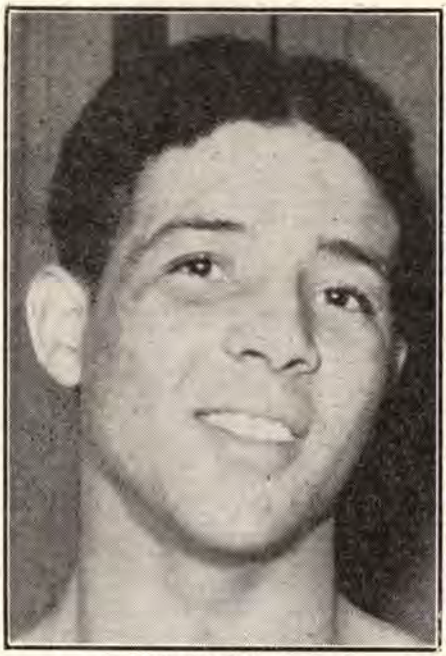

RANDY TURPIN, England

Mar. 25—Mickey Laurent, Manchester..KO 3
May 3—Bill Poli, London .....WF 4
June 20—Cyrille Delannoit, Birmingham
KO 8
Aug. 22—Jean Wanes, Manchester .....KO 3
Sept. 19—Roy Wouters, Coventry .....KO 5
Nov. 15—Pete Mead, London.....KO 4

1950

Jan. 31—Gilbert Stock, London.....W 8
Mar. 6—Richard Armah, London.....KO 6
Apr. 24—Gus Degouve, Nottingham.....W 8
Sept. 5—Eli Elandon, London.....KO 2
Oct. 17—Albert Finch, London.....KO 5
(British middleweight title)
Nov. 13—Jose Alamo, Abergavenny.....KO 2
Dec. 12—Tommy Yarosz, London.....WF 8

1951

Jan. 22—Eduardo Lopez, Birmingham..KO 1
Feb. 27—Luc van Dam, London .....KO 1
Mar. 19—Jean Stock, Leicester .....KO 5
Apr. 16—Billy Brown, Birmingham.....KO 2
May 7—Jan de Bruin, Coventry .....KO 6
June 5—Jackie Keough, London .....KO 7
July 10—Ray Robinson, London .....W 15
(Won world middleweight title)
Sept. 12—Ray Robinson, New York..KO by 10
(Lost world middleweight title)

1952

Feb. 12—Alex Buxton, London.....KO 7
Apr. 22—Jacques Hairabedian, London.KO 3
June 10—Don Cockell, London.....KO 11
(British light-heavyweight title)
Oct. 21—George Angelo, London.....W 15
(vacant European middleweight title)

1953

Jan. 19—Victor d'Haes, Birmingham..KO 6
Feb. 16—Duggie Miller, Leicester.....W 10
Mar. 17—Walter Cartier, London...W Dis. 2
June 9—Charley Humez, London.....W 15
(European Middleweight Title)
Oct. 21—Bobo Olson, New York City...L 15
(For vacant world middleweight title)

1954

Mar. 30—Olle Bengtsson, Earls Court...W 10
May 2—Tiberio Mitri, Rome.....KO by 1
(European middleweight title)

RAY ROBINSON

Born, May 3, 1920, Detroit, Mich. Height, 5 ft. 11 in. Negro. Managed by George Gainford.

Won Golden Gloves featherweight title in 1939 and lightweight title in 1940 in New York and in intercity competition.

1940

Oct. 4—Joe Echeverria, N. Y. C. KO 2
Oct. 8—Silent Stefford, Savannah KO 2
Oct. 22—Mitsos Grispos, N. Y. C. W 6
Nov. 11—Bobby Woods, Philadelphia KO 1
Dec. 9—Norment Quarles, Phila. KO 4
Dec. 12—Oliver White, N. Y. C. KO 3

1941

Jan. 4—Henry La Barba, Brooklyn KO 1
Jan. 13—Frankie Wallace, Philadelphia KO 1
Jan. 31—George Zengaras, N. Y. C. W 6
Feb. 8—Benny Cartegena, Brooklyn KO 1
Feb. 21—Bobby McIntire, N. Y. C. W 6
Feb. 27—Gene Spencer, Detroit KO 5
Mar. 3—Jimmy Tygh, Philadelphia KO 8
Apr. 14—Jimmy Tygh, Philadelphia KO 1
Apr. 24—Charley Burns, Atlantic City KO 1
Apr. 30—Joe Ghnouly, Washington KO 3
May 10—Vic Troise, Brooklyn, N. Y. KO 1
May 19—Nick Castiglione, Phila. KO 1
June 16—Mike Evans, Phila. KO 2
July 2—Pete Lello, N. Y. C. KO 4
July 21—Sammy Angott, Philadelphia W 10
Aug. 27—Carl Red Guggino, L. I. C. KO 3
Aug. 29—Maurice Arnault, Atlantic Cy. KO 1
Sept. 19—Maxie Shapiro, N. Y. C. KO 3
Sept. 25—Marty Servo, Phila. W 10
Oct. 31—Fritzie Zivic, N. Y. C. W 10

1942

Jan. 16—Fritzie Zivic, N. Y. C. KO 10
Feb. 20—Maxie Berger, N. Y. C. KO 2
Mar. 20—Norman Rubio, N. Y. C. KO 7
Apr. 17—Harvey Dubs, Detroit KO 6
Apr. 30—Dick Banner, Minneapolis KO 2
May 28—Marty Servo, N. Y. C. W 10
July 31—Sammy Angott, N. Y. C. W 10
Aug. 21—Ruben Shank, N. Y. C. KO 2
Aug. 27—Tony Motisi, Chicago KO 1
Oct. 2—Jacob La Motta, N. Y. C. W 10
Oct. 19—Izzy Jannazzo, Philadelphia W 10
Nov. 6—Vic Dellicurti, N. Y. C. W 10
Dec. 1—Izzy Jannazzo, Cleveland KO 8
Dec. 14—Al Nettlow, Philadelphia KO 3

1943

Feb. 5—Jacob LaMotta, Detroit L 10
Feb. 19—Jackie Wilson, N. Y. C. W 10
Feb. 26—Jacob LaMotta, Detroit W 10
Apr. 30—Freddie Cabral, Boston KO 1
July 1—Ralph Zannelli, Boston W 10
Aug. 27—Henry Armstrong, N. Y. C. W 10

1944

Oct. 13—Izzy Jannazzo, Boston KO 2
Oct. 27—Sgt. Lou Woods, Chicago KO 9
Nov. 17—Vic Dellicurti, Detroit W 10
Dec. 12—Sheik Rangel, Phila. KO 2
Dec. 22—Georgie Martin, Boston KO 7
In U. S. Army.

1945

Jan. 10—Billy Furrone, Washington KO 2
Jan. 16—Tommy Bell, Cleveland W 10
Feb. 14—George Costner, Chicago KO 1
Feb. 23—Jake LaMotta, New York W 10
May 14—Jose Basora, Philadelphia D 10
June 15—Jimmy McDaniels, New York KO 2
Sept. 18—Jimmy Mandell, Buffalo KO 5
Sept. 26—Jacob LaMotta, Chicago W 12
Dec. 4—Vic Dellicurti, Boston W 10

1946

Jan. 14—Dave Clark, Pittsburgh KO 2
Feb. 5—Tony Riccio, Elizabeth KO 4
Feb. 15—O'Neill, Bell, Detroit KO 2
Feb. 26—Cliff Beckett, St. Louis KO 4
Mar. 4—Sammy Angott, Pittsburgh W 10
Mar. 14—Izzy Jannazzo, Baltimore W 10
Mar. 21—Freddy Flores, N. Y. C. KO 5
June 12—Freddy Wilson, Worcester KO 2
June 25—Norman Rubio, Union City W 10
July 12—Joe Curcio, N. Y. C. KO 2
Aug. 15—Vinnie Vines, Albany KO 6
Sept. 25—Sidney Miller, Elizabeth KO 3
Oct. 7—Ossie Harris, Pittsburgh W 10
Nov. 1—Cecil Hudson, Detroit KO 6
Nov. 6—Artie Levine, Cleveland KO 10
Dec. 20—Tommy Bell, N. Y. C. W 15
(Welterweight Championship)

1947

Mar. 27—Bernie Miller, Miami KO 3
Apr. 3—Fred Wilson, Akron KO 3
Apr. 8—Eddie Finazzo, Kansas City KO 4
May 16—George Abrams, N. Y. W 10
June 24—Jimmy Doyle, Cleveland KO 8
(Title)
Aug. 21—Sammy Secreet, Akron KO 1
Aug. 29—Flashy Sebastian, Garden KO 1
Oct. 28—Jackie Wilson, Los Angeles KO 7
Dec. 10—Billy Nixon, Elizabeth KO 6
Dec. 19—Chuck Taylor, Detroit KO 6
(Title)

1948

Mar. 4—Ossie Harris, Toledo W 10
Mar. 16—Henry Brimm, Buffalo W 10
June 28—Bernard Docusen, Chicago W 15
(World Welterweight Title Bout)
Sept. 23—Kid Gavilan, New York W 10
Nov. 15—Bobby Lee, Philadelphia W 10

1949

Feb. 10—Gene Buffalo, Wilkes-Barre KO 1
Feb. 15—Henry Brimm, Buffalo D 10
Mar. 25—Bobby Lee, Chicago W 10
Apr. 11—Don Lee, Omaha W 10
Apr. 20—Earl Turner, Oakland KO 8
May 16—Al Tribuani, Wilmington Exh. 4
June 7—Freddie Flores, New Bedford KO 3
June 20—Cecil Hudson, Providence KO 5
July 11—Kid Gavilan, Philadelphia W 15
(Title bout)
Aug. 24—Steve Belloise, N. Y. C. KO 7
Sept. 2—Al Mobley, Chicago Exh. 4
Sept. 9—Benny Evans, Omaha KO 5
Sept. 12—Charley Dotson, Houston KO 3
Nov. 9—Don Lee, Denver W 10
Nov. 13—Vern Lester, New Orleans KO 5
Nov. 15—Gene Burton, Shreveport Exh. 6
Nov. 16—Gene Burton, Dallas Exh. 6

1950

Jan. 30—George LaRover, New Haven KO 4
Feb. 13—Al Mobley, Miami KO 6
Feb. 22—AaronW ade, Savannah KO 3
Feb. 27—Jean Walzack, St. Louis W 10
Mar. 22—George Costner, Philadelphia KO 1
Apr. 21—Cliff Beckett, Columbus, O. KO 3
Apr. 28—Ray Barnes, Detroit W 10
June 5—Robert Villemain, Philadelphia W 15
(Pennsylvania middleweight title)
Aug. 9—Charley Fusari, Jersey City W 15
(welterweight title bout)
Aug. 25—Jose Basora, Scranton KO 1
(Pennsylvania middleweight title)
Sept. 4—Billy Brown, New York W 10
Oct. 16—Joe Rindone, Boston KO 6
Oct. 26—Carl Olson, Philadelphia KO 12
(Pennsylvania middleweight title)
Nov. 8—Bobby Dykes, Chicago W 10
Nov. 27—Jean Stock, Paris KO 2
Dec. 9—Luc Van Dam, Brussels KO 4
Dec. 16—Jean Walzack, Geneva W 10
Dec. 22—Robert Villemain, Paris KO 9
Dec. 25—Hans Stretz, Frankfort KO 5

1951

Feb. 14—Jack LaMotta, Chicago KO 13
(Won world middleweight title)
Apr. 5—Holly Mims, Miami W 10
Apr. 9—Don Ellis, Oklahoma City KO 1
May 21—Kid Marcel, Paris KO 5
May 26—Jean Wanes, Zurich W 10
June 10—Jan deBruin, Antwerp KO 8
June 16—Jean Walzack, Liege KO 6
June 24—Gerhard Hecht, Berlin ND 2
(Robinson disqualified by Referee for kidney punch. Commission later reversed it to a no decision bout.)
July 1—Cyrille Delannoit, Turin KO 3
July 10—Randy Turpin, London L 15
(Lost world middleweight title)
Sept. 12—Randy Turpin, N. Y. C. KO 10
(Won world middleweight title)

1952

Mar. 13—Carl (Bobo) Olson, San Fran. W 15
(Middleweight Title)
Apr. 16—Rocky Graziano, Chicago KO 3
(Middleweight Title)
June 25—Joey Maxim, New York KO by 14
(Light Heavyweight Title)
Announced Retirement December 18, 1952.

1954

Nov. 29—Gene Burton, Hamilton, Ont. Exh. 6

CARL OLSON, Honolulu, Hawaii

CARL "BOBO" OLSON

Born, July 11, 1928, Honolulu. Height, 5 ft. 10½ in. Managed by Sid Flaherty.

1945

Nov 23—Art Robinson, San Francisco..KO 4
Dec 10—Bobby Jones, San Francisco..KO 2

1946

Jan. 7—Obie Wooten, San Francisco..KO 1
Jan. 14—Vepe Watson, San Francisco..KO 1
Jan. 28—Pedro Jiminez, San Francisco KO 4
Feb. 4—Chuck Ross, San Francisco...W 6
Feb. 25—Delaware Bradby, San Fran. KO 3
July 18—Trader Horne, Honolulu.....KO 2
Aug. 19—Johnny Boskie, Honolulu.....KO 3
Sept. 9—Jackie Ryan, Honolulu.....KO 6
Dec. 2—Wayne Powell, Honolulu.....KO 4

1947

Jan. 28—Gil Mojica, Honolulu.....W 10
Mar. 21—Candy McDaniels, Honolulu....W 10
May 2—Leroy Wade, Honolulu.....KO 4
June 20—Paul Lewis, Honolulu.....W 10
July 4—George Duke, Honolulu.....L 10
Aug. 19—George Duke, Honolulu.....W 10
Nov. 22—Boy Brooks, Manila.....L 10
Dec. 17—Nal Mayala, Manila.....KO 3

1948

Jan. 17—Boy Brooks, Manila.....W 12
Apr. 7—Flashy Sebastian, Manila.....KO 7
May 11—Bobby Castro, Honolulu.....W 8
July 20—Charley Cato, Honolulu.....W 8
Oct. 12—Boy Brooks, Honolulu.....KO 3
Oct. 26—Kenny Watkins, Honolulu.....W 10
Dec. 14—John Boski, Honolulu.....KO 1

1949

Jan. 11—Paulie Perkins, Honolulu.....KO 2
Mar. 15—Anton Raadik, Honolulu.....KO 7
June 3—Tommy Yarosz, Honolulu.....W 10
July 26—Milo Savage, Honolulu.....W 10
Aug. 23—Art Hardy, Honolulu.....KO 3
Nov. 22—Johnny Duke, Honolulu.....W 10
Dec 13—Earl Turner, Honolulu.....W 10

1950

Feb. 22—Don Lee, Honolulu.....W 10
Mar. 20—Dave Sands, Sydney.....L 12
Apr. 25—Roy Miller, Honolulu.....KO 5
May 22—Otis Graham, Honolulu.....W 10
Sept. 5—Henry Brimm, Honolulu.....W 10
Oct. 26—Ray Robinson, Phila.....KO by 12

1951

Mar. 20—Art Soto, Honolulu.....W 10
May 7—Lloyd Marshall, Honolulu....KO 5
July 9—Chuck Hunter, San Francisco..W 10
July 27—Charlie Cato, Richmond, Cal..KO 3
Aug. 27—Bobby Jones, San Francisco...W 10
Oct. 3—Dave Sands, Chicago.....L 10

1952

Feb. 12—Woody Harper, Sacramento...W 10
Feb. 15—Tommy Harrison, Hollywood..W 10
Mar. 13—Ray Robinson, San Francisco..L 15
(World Middleweight Title)
May 6—Woody Harper, Richmond....KO 7
May 19—Walter Cartier, Brooklyn.....KO 5
June 6—Jimmy Beau, New York.....W 10
July 12—Robert Villemain, San Fran....W 10
Aug. 27—Eugene Hairston, New York..KO 6
Nov. 20—Lee Sala, San Francisco.....KO 2
Dec. 18—Norman Hayes, San Francisco..W 10

1953

Feb. 7—Norman Hayes, Boston.....W 10
Mar. 16—Garth Panter, Butte.....W 10
June 19—Paddy Young, New York.....W 15
(American Middleweight Title)
Oct. 21—Randy Turpin, New York.....W 15
(For vacant world middleweight title)

1954

Jan. 23—Joe Rindone, San Francisco..KO 5
Apr. 2—Kid Gavilan, Chicago.....W 15
(Title Bout)
June 15—Jesse Turner, Honolulu.....KO 8
July 7—Pedro Gonzales, Oakland....KO 4
Aug. 20—Rocky Castellani, San FranciscoW 15
(Title Bout)
Nov. 3—Garth Panter, Richmond.....KO 8
Dec. 15—Pierre Langlois, San Francisco KO 11
(Title Bout)

WELTERWEIGHT DIVISION

"MYSTERIOUS" BILLY SMITH

(Amos Smith)

Born, May 15, 1871, Eastport, Me. Nationality, Irish-American. Height, 5 ft. 8½in.

Won: "Spider" Kelly, California athletic club, 5; Draw: Ed. Harvey, St. John, N. B., 10; Fred Tebeau (stopped), 10. Bested by Frank Purcell, California athletic club, 10 (questionable decision).

1892

Feb. 16—Frank Kelly, Pacific Club, S.F..KO 7
Mar. 21—Billy Armstrong, Occidental, San Francisco .....KO 13
Apr. 28—Tommy West, Portland, Ore....D 11
June 29—Charley Gleason, Portland, Ore.W 4
Sept. 21—"Shadow" Maber, Ptlnd., Ore.KO 26
Dec. 14—Danny Needham, Pacific Club, San Francisco .....KO 14
(For Welterweight Title)

1893

Apr. 17—*Tom Williams of Australia (140), $4,500-500, Coney Island Athletic Club .....KO 2
Aug. 29—Tommy Ryan, Coney Island A.C.D 6
Sept. 20—Billy McCarthy, Australia, Chicago .....D 6
*Title bout.

1894

Jan. 9—Tommy Ryan, Boston (gate)....D 6
Feb. 19—Fletcher Robbins, Streator, Ill.KO 4
May 15—Eddie Butler, Spring Valley, Ill.W 2
July 26—Tommy Ryan, purse, Minneapolis L 20
(Lost Welterweight Title; Referee Joe Choynski)
Oct. 29—Dick O'Brien, Boston.....D 10
Nov. 19—Jack Powers, St. John, N. B....D 6

1895

Mar. 1—Joe Walcott, Boston.....D 15
May 27—Tommy Ryan, gate, Coney Isl. D 18
Police stopped in 11th and 18th rounds. For welterweight championship. Matched with Ryan, $5,000 and championship, Dallas, Tex. Off.
Dec. 7—Tom Crawley, Syracuse.....ND 6
Dec. 11—Young Hagen .....W 4
Dec. 19—Harry Gallagher .....ND 4
Dec. 29—Jimmy Mann .....ND 4

1896

Dido Plumb, W 3; Pat Kehoe, KO 1; Billy Husband, W 8; Billy Gallagher, Police, D 1; Tommy Ryan, ND 6; Kid McCoy, LF, 6; Jim Ryan, LF, 7; Tommy Ryan, ND 5.
(Ryan vacated title; Smith claimed same)

1897

Abe Ullman, W 20; Mike Dempsey, KO 2; Johnny Gorman, WF 5; Jack Bonner, ND 6; Kid McCoy, L 2; George Green, KO by 12.

1898

Jim Judge, KO 20; George Green, W 25; *Matty Matthews, W 25; *Chas. McKeever, W 25; *Joe Walcott, W 20; Charlie Johnson, D 1; Abe Ullman, D 8; *Joe Walcott, D 25; Chas. Johnson, D 15; Andy Walsh, D 20; Andy Walsh, D 25; Tommy West, D 20; Billy Stift, LF, 5.
*Title bout.

1899

*Aus. Billy Edwards, KO 14; Bob Douglass, KO 4; *Kid Lavigne, W 14; *Chas. McKeever, W 20; *Chas. McKeever, D 20; Andy Walsh, D 25; Young Mahoney, ND 6; Chas. McKeever, ND 6.
*Title bout.

1900

Jan. 15—Rube Ferns, Buffalo.....LF 21
(Lost Welterweight Title)
Jan. 26—Frank McConnell, N. Y. C.....KO 22
Mar. 12—Young Mahoney, Brooklyn.....D 25
Apr. 17—Matty Matthews, N. Y.....KO by 19
May 4—Joe Walcott, New York.....L 25
June 29—Jimmy Handler, N. Y.....LF 15
Sept. 11—Young Jackson, Cleveland.....W 18
Sept. 24—Joe Walcott, Hartford.....LF 10
Nov. 14—Jim Judge, Savannah.....LF 11
Nov. 22—Mike Donovan, Wheeling.....D 10

1901

Feb. 12—Owen Ziegler, Erie.....D 10
Mar. 21—Tim Hurley, New London.....D 20
Aug. 19—George Yerkes, St. John.....D 15
Oct. 26—Tom Tracey, Portland.....D 20
Nov. 29—Al Neill, Portland.....D 20

1902

Jan. 23—Al Neill. Portland.....LF 10
Mar. 14—Tommy Ryan, Kansas City KO by 4

1903

May 28—Joe Walcott, Portland.....L 4

1911

July 21—Jim Cameron, San Francisco..LF 3

1920

Smith was running a hotel and Turkish bath at Tacoma, Wash.

Billy Smith died Oct. 15, 1937 at Portland, Ore.

TOMMY RYAN

(Record under Middleweight Champions)

CHARLES "KID" McCOY

(Norman Selby)

Born, Oct. 13, 1873. Rush County, Ind. Weight, 160 lbs. Height, 5 ft. 11 in.

1891

June 2—Pete Jenkins, St. Paul.....W 4

1892

June 6—Billy Barlow, turf, IndianapolisW 6
Sept. 14—Bob Lewis, turf, Indianapolis..W 1
Sept. 29—Herb Hall, Columbus, O.....D 8

1893

Jan. 11—Jim Dickson, Hot Springs, Ark.W 5
Jan. 27—Jim Connors, Hot Springs, Ark.W 3
Feb. 12—"Unknown" boxer, Milen, Ten.W 2
Feb. 22—Frank Lamode, New Orleans...W 3
May 4—Frank Murray, Indianapolis.....W 2
June 14—"Kid" McCarthy, Muncie, Ind...W 3
July 23—Ike Boone, Muncie, Ind.....D 22
July 30—Dick Harris, Marion, Ind.....W 1
Aug. 15—Frank Merritt, Indianapolis.....W 2
Sept. 26—George Bennett, Akron, O.....D 8
Oct. 13—Jack Welsh, Wheeling, W. Va..D 9
Oct. 22—"Deaf Mute," Pittsburgh, Pa...W 4

1894

Jan. 8—Pat Hayden, Providence, R. I...W 2
Feb. 12—Joe Burke, Fall River, Mass....W 2
Mar. 16—Jim Scully New Bedford, Mass.W 6
May 10—Billy Steffers, Cleve. O....KO by 1
May 18—Jim Barron of Australia, Minneapolis .....D 10
June 1—Charles Maxwell, Akron, O....W 6
July 2—Harry O'Connor, Cleveland, O..W 3

KID McCOY
Rush County, Ind.

Aug. 12—Jack Grace, Cleveland, O.....W 7
Aug. 29—Billy Steffers, Cleveland, O.....W 10
Oct. 12—Al Roberts, Cincinnati, O.....D 10

1895

Jan. 19—Al Robers, Cincinnati .....KO 5
Mar. 13—Shadow Maber, Memphis.....W 10
Apr. 19—Jack Wilkes, Boston.....W 2
May 20—Dick O'Brien, Boston.....D 25
Aug. —Charles Smith, Louisville.....W 3
Aug. —Joe Sheers, Louisville.....W 3
Aug. —Charles Siefert, Louisville.....W 3
Sept. 2—Dick Moore, Louisville.....KO 6
Oct. 7—Abe Ullman, Baltimore.....KO 13
Oct. 13—Arthur Walker, Jersey City..ND 3
Nov. 25—Ted White, London, Eng.....L 10

1896

Jan. 31—Tommy West, New York.....KO 2
Mar. 2—Tommy Ryan, Maspeth.....KO 15
(Won Welterweight Title)
Apr.. 22—Frank Bosworth, Memphis...KO 2
Mar. 21—Joe Choynski, New York.....ND 4
May 7—Jim Daly, New York.....W 3
May 18—Billy Smith, Boston.....W 6
May 30—Dick Moore, Brooklyn.....W 10
Dec. 26—Billy Doherty, Johannesburg..KO 9

1897

May 26—Dick O'Brien, New York.....W 10
May 31—Jack Bonner, Philadelphia.....W 6
July 21—Dick Moore, Buffalo.....KO 2
Sept. 8—Tommy Ryan, Syracuse.....D 5
Oct. 18—Jim Hall, Philadelphia.....ND 6
Nov. 12—Geo. La Blanche, Dayton, O..KO 1
Nov. 12—Beach Ruble, Dayton, O.....KO 1
Nov. 15—Billy Smith of Tex., Chicago..KO 2
Dec. 17—Dan Creedon, L. I. City.....W 15

1898

Jan. 10—Doc Payne, Louisville.....KO 4
Feb. 15—H. Long Dayton, O.....KO 2
Mar. 4—Nick Burley, Hot Springs.....KO 2
Mar. 7—James Blackwell, Indianapolis KO 2
Mar. 7—John Tierney, Indianapolis....KO 3
Mar. 11—Jim Bates, Ft. Wayne.....KO 1
Mar. 18—Bert Bolby, Springfield.....KO 1
Apr. 4—Dan Molson, Indianapolis.....W 1
Apr. 5—Tom Shea, Dayton, O.....KO 2
May 20—Gus Ruhlin, Syracuse.....W 20
Dec. 16—Joe Goddard, Philadelphia....WF 5

1899

Jan. 10—Tom Sharkey, New York..KO by 10
Mar. 24—Joe Choynski, San Francisco...W 20
Aug. 10—Tom Dugan, Dubuque, Ia.....W 2
Aug. 10—Jack Graham, Dubuque, Ia.....W 4
Aug. 14—Jim Carter, Joplin, Mo.....KO 5
Aug. 18—Jack McCormick, Chicago..KO by 1
Sept. 5—Geoffrey Thorne, New York..KO 3
Sept. 19—Steve O'Donnell, New York...KO 6
Sept. 27—Jack McCormick, New York...W 8
Oct. 6—Joe Choynski, Chicago.....D 8
Oct. 27—Billy Stift, St. Louis.....KO 13
Nov. 9—Jack McDonough, Buffalo ....KO 4

1900

Jan. 1—Peter Maher, Coney Island ...KO 5
Jan. 12—Joe Choynski, New York .....KO 4
May 18—Dan Creedon, New York .....W 6
May 29—Tommy Ryan, Chicago .....ND 6
June 1—Jack Bonner, New York .....W 13
Aug. 30—Jim Corbett, New York....KO by 5

1901

Dec. 2—Dave Barry, England .....KO 2
Dec. 2—Jack Scales, England .....KO 1
Dec. 2—Jack Madden, England .....KO 4

1902

May 2—Fred Russell, Philadelphia ....ND 6
May 19—Kid Carter, Philadelphia.....ND 6

1903

Feb. 23—Jack McCormick, Phila. .....ND 6
Apr. 22—Jack Root, Detroit .....L 10

1904

Apr. 5—Herr Placke, Philadelphia ....KO 2
May 14—Jack O'Brien, Philadelphia...ND 6
Sept. 27—Jack Sullivan, Los Angeles.....W 20

1905

Mar. 8—Jack Crawford, Hot Springs ..KO 1

1908

July 25—Peter Maher, N. Y. City .....KO 2
Oct. 16—Jim Stewart, New York .....ND 6

1911

Mar. 20—Jack Fitzgerald, Philadelphia..ND 6
Sept. 5—Bob Day, Toronto, Can. .....KO 1
Sept. 22—Kid Ely, New York .....KO 1
Oct. 6—Jim Savage, New York .....KO 4
Nov. 23—Hubert Roe, Paris .....W 10

1914

Aug. 2—Petty Officer Curran, London ..W 20

McCoy became a movie actor with considerable success. He also boxed several exhibitions during the war period, 1916-1918, and again in 1922.

Committed suicide at his home in Detroit, April 18, 1940.

JIM FERNS

(The Kansas Rube)

Born, January 20, 1874, Pittsburgh, Pa. Weight 145 lbs. Height, 5 ft. 8½ in. Welterweight.

1896

Knockout: Jack Dougherty, 2; Tom Mackey, 16; Harry Pigeon, 19; Fred Ross, 13; Cass Whitman, 3; Billy Mayhan, 6. Lost: Paddy Purtell, 3.

1897

Won: Scaldy Billy Quinn, 6; Walter Montgomery, 10. Knockout: Billy Mayhan, 6; Louis de Montje, 8; Hugh McManus, 23. Draw: Kid Gardner, 6.

1898

Mar. 15—Billy Emerson .....KO 10
Apr. 1—Dutch Neal .....KO 6
June 8—Dutch Neal .....KO 7
July 12—George Fitzgerald .....KO 2
Oct. 6—Ben Smith .....W 12
Nov. 19—Paddy Purtell .....KO 5
Dec. 11—W. Montgomery .....KO 9
Dec. 23—Spot Robinson .....KO 2

1899

Feb. 7—Charles McKeever, Chicago ....L 6
Feb. 9—Shorty Ahearn, Chicago .....W 6
Apr. 5—Otto Minke, Philadelphia ....KO 6
June 22—Shorty Ahearn, Chicago .....KO 6
July 18—Bert Young, Hartford .....L 9
Sept. 29—Bobby Dobbs, Hartford .....W 20
Nov. 30—Sammy Callaghan, Detroit ...KO 1
Dec. 28—Walter Burgo, Chicago .....KO 2

1900

Jan. 15—Mys. Billy Smith, Buffalo .....W 21
(Won Welterweight Title)
Feb. 23—Mike Donovan, Buffalo .....W 20
Mar. 20—Jack Hanly, Fort Erie .....KO 6
May 24—Jack Bennett, Toronto .....KO 1
June 19—Joe Reptie, Toronto .....KO 2
June 19—Otto Knopp, Buffalo .....KO 4
Aug. 13—E. Connolly, Buffalo .....KO 15
Sept. 1—Matty Matthews, Detroit .....W 15
Oct. 16—Matty Matthews, Detroit .....L 15
(Lost Welterweight Title)

1901

May 24—Matty Matthews, Toronto ....KO 10
(Won Welterweight Title)
Sept. 23—*Frank Erne, Fort Erie .....KO 9
Nov. 28—Chas. Thurston, Fort Erie .....W 15
Dec. 18—Joe Walcott, Fort Erie .....KO by 5
(Lost Welterweight Title)

*Title bout.

1902

Jan. 3—Jack Bennett, Philadelphia....KO 2
Jan. 27—Tim Murphy, Chicago .....W 6
Feb. 26—Tom Tracey, Portland .....L 20
Mar. 21—Al Neill, San Francisco ....KO by 12
May 29—Owen Ziegler, Joplin, Mo.....KO 3
Dec. 10—Hugo Kelly, Kansas City .....L 10
Dec. 22—Matty Matthews, Pittsburgh ...L 10

1903

Apr. 27—Matty Matthews, Fort Erie....KO 19
May 28—Martin Duffy, Louisville....KO by 13

Died June 11, 1952, Pittsburg, Kan.

WILLIAM R. (MATTY) MATTHEWS

Born, July 13, 1873, New York City. Nationality, Irish-American. Weight, 138 lbs. Height, 5 ft. 7½ in.

1891

—Johnny Bennis, New York....KO 12

1894

Dec. 29—Joe Burke, M. A. C., New York..D 6

1895

Nov. 16—Jack Gibbons, N. Y. C. .....W 4
Dec. 5—Tom Frazier, N. Y. C. .....KO 7

1896

Jan. 12—Billy Lee, N. Y. C. ----------KO 3
Feb. 11—Nick Collins, N. Y. C. ---------KO 7
Mar. 17—Johnny Laughlin, Buffalo-----D 15
May 2—Harry Peterson, N. Y. C. -------D 8
July 27—Mike Leonard, N. Y. C. --------D 8
Oct. 5—Jack Hanley, Buffalo ----------W 8
Oct. 29—Stanton Abbott, Buffalo ------KO 7
Nov. 7—Sam Tonkins, N. Y. C. ---------W 10

1897

Jan. 25—Jack Everhardt, N. Y. C.--------D 15
Feb. 6—John A. Sullivan, N. Y. C.----KO 4
Apr. 10—Mike Farragher, N. Y. C. -------KO 2
May 5—Jack Daly, Syracuse ----------L 20
Aug. 4—Frank Garrard, Jamestown----D 20
Sept. 27—Frank Garrard, Buffalo -------W 20
Dec. 13—Charles McKeever, Athens, Pa..D 15
Dec. 21—Mike Leonard, Rochester -----W 20
Dec. 27—Owen Ziegler, Philadelphia --ND 6

1898

Jan. 22—Charley Johnson, Phila. ------ND 4
Jan. 31—Dan McConnell, Trenton -------F 7
Mar. 31—Austin Gibbons, Paterson------W 10
Apr. 12—Chas. McKeever, Cleveland ---L 20
Apr. 20—Tom Broderick, Yonkers ------W 20
May 9—Owen Ziegler, Paterson -------W 20
May 26—Tom Broderick, Yonkers ------W 4
June 18—Kid McPartland, Coney Island--D 20
Aug. 26—"Mys" Billy Smith, N. Y. C.----L 25
(Welterweight Title Bout)
Oct. 21—Tom Ryan of Phila., N. Y. C. --W 13
Dec. 10—Owen Ziegler, Toronto --------D 15
Dec. 24—George Kerwin, Toronto -------W 20

1899

Jan. 2—Owen Ziegler, Brooklyn --------D 20
Jan. 19—Paddy Fenton, Yonkers -------W 20
Mar. 27—Tom Ryan of Phila., Youngstown ----------W 20
May 8—Frank Bartley, Denver ---------D 20
May 13—Owen Ziegler, Chicago ---------D 6
June 21—Charley Burns, Cincinnati ---KO 6
June 27—Jack Bennett, Wheeling, W. Va..D 20
July 10—Otto Sieloff, Coney Island ----W 9
July 31—Eddie Connolly, Coney Island -W 25
Aug. 14—George Kerwin, Coney Ilsand -W 16
Sept. 14—Bobby Dobbs, Coney Island ---F 25
Oct. 27—Eddie Connolly, N. Y .C. -------D 25
Nov. 17—"Kid" McPartland, Chicago ---D 6
Nov. 20—Charley Burns, Cinn.----------W 15

1900

Jan. 8—Isadore Strauss, Brooklyn ---KO 12
Jan. 15—Jack Bennett, Cincinnati -----KO 7
Jan. 29—Kid McPartland, N. Y. C. -------W 17
Mar. 19—Eddie Connolly, Brooklyn ----W 14
Mar. 26—Owen Ziegler, Youngstown --KO 2
Apr. 6—Charley McKeever, Phila. -----ND 6
Apr. 9—Billy Payne, Niles ------------W 6
Apr. 9—Dan McConnell, Niles ---------KO 3
Apr. 17—Mys. Billy Smith, N. Y. C. ----KO 19
May 4—Kid Parker, Denver ----------D 10
June 5—Eddie Connolly, Coney Island -L 25
Sept. 1—Jim Ferns, Detroit ----------L 15
Oct. 8—Jack Bennett, Philadelphia --ND 6
Oct. 16—Jim Ferns, Detroit ----------W 15
(Won Welterweight Title)
Oct. 30—Charley Burns, Chicago -------W 6
Nov. 21—Owen Ziegler, Philadelphia --ND 6

1901

Apr. 29—*Tom Couhig, Louisville ------W 20
May 24—Rube Ferns, Toronto -------KO by 10
(Lost Welterweight Title)
Sept. 2—Patsy Sweeney, Hartford ------W 20
Sept. 28—Ed. Kennedy, Toronto ---------W 13
Oct. 28—Tom Couhig, Fort Erie -------WF 5
* Title bout.

1902

Mar. 6—Tom Couhig, Hot Springs ------L 20
Mar. 10—Martin Duffy, Chicago ---------L 6
Sept. 11—Patsy Sweeney, New Britain --L 5
Nov. 25—Ed. Kennedy, Allegheny ------W 10
Dec. 10—Owen Ziegler, Savannah ------W 6
Dec. 22—Jim Ferns, Pittsburgh ---------W 10

1903

Feb. 23—Tom Couhig, Pittsburgh -------W 10
Apr. 27—Jim Ferns, Fort Erie----------L 19
Aug. 25—Martin Duffy, Port Huron ------L 10
Dec. 29—Isidor Strauss, Phila. ---------KO 2

1904

Jan. 1—Frankie Tyson, Norfolk. -------W 6
Jan. 13—Billy Melody, Boston ---------L 12
Jan. 16—Billy Devine, Philadelphia ---ND 6
Apr. 16—Joe Grim, Philadelphia -------ND 6
Oct. 26—Ed Kennedy, Carnegie ---------D 10
Died, December 6, 1948, at Brooklyn, N. Y.

JOE WALCOTT

Born, April 7, 1872, Barbados, West Indies. Nationality, West Indian Negro. Weight, 145 lbs. Height, 5 ft. 1½ in. Managed by Tom O'Rourke.

1890

Feb. 29—Tom Powers, So. Boston -----KO 2

1891

Jan. 30—J. Barrett, Providence --------W 1
Mar. 26—Alex Clark, Cambridge --------W 2
Dec. 12—G. V. Meakin, Boston ---------W 4
Dec. 12—Teddy Kelly, Boston ----------L 3
Dec. 23—Alex. Clark, Boston ----------W 3

1892

Mar. 28—T. Warren, Boston ----------W 4
May 17—Tom Powers, Boston ----------W 3
Aug. 4—Frank Carey, Walpole ---------D 3
Aug. 29—J. J. Leahy, Cambridge -----KO 3
Oct. 22—Fred Morris, Philadelphia ------D 4
Oct. 22—Joe Larg, Philadelphia --------W 3
Oct. 29—Andy Watson, Philadelphia ----D 4
Nov. 4—Harry Tracey, Boston ----------D 5
Nov. 11—Charley Jones, Philadelphia ---W 3
Nov. 12—Jack Lymon, Philadelphia ----W 1
Dec. 5—Sam Boden ----------D 4
Dec. 5—Jack Connors, New York ------W 1
Dec. 8—Billy Harris, New York -------W 2

1893

June 5—Paddy McGuiggan, Newark ----W 10
June 17—Mike Harris, New York ---------L 4
Aug. 22—Jack Hall, New York ---------KO 1
Dec. 22—Harry Tracey, Boston ---------WF 1
Dec. 28—Danny Russell ----------KO 2
In this year Walcott traveled with the Dixon-O'Rourke combination, meeting all comers. During that time he defeated Wolf Cohen, 1; Jim McNamara, 4; Buck Hamilton, 1; James Lawson, 1; Max Pierce, 2; Jack Cox, 4; Prof. Green, 2; Bob Reardon, 4; Mitchell, 3; Lee Damro, 3; George Gibbons, 1; Jack Dobson, 4; Jack Hannon, 2; Billy Dougherty, 4; Jack Rehan, 4; Dana Mason, 2; Black Pearl of Philadelphia, 3; Talbot Daley, 2; Leon, 2; Bill Morse, 3; Joe Johnson, 4; Dan Murphy, 1.And others.

1894

Jan. 11—Tommy West, So. Boston -------W 3
Feb. 26—Mike Welsh, Boston ----------KO 2
Apr. 19—Tom Tracey, Boston ----------KO 16
June 22—Mike Harris, Boston ----------KO 6
July 6—Dick O'Brien, Boston ---------KO 12
Oct. 15—Austin Gibobns, New York ---KO 4
Nov. 1—Frank Carpenter, Chicago ----W 3
Nov. 3—Frank Neill, Chicago ----------W 8
Nov. 3—Shorty Ahern, Chicago -------KO 8
Nov. 14—George Thomas, Louisville ---W 1
Nov. 15—Billy Green, Louisville ---------W 2

1895

Mar. 1—Billy Smith, Boston ----------D 5

JOE WALCOTT
Barbados, B. W. I.

Mar. 6—C. Chapman, New York .....W 4
Apr. 3—Mick Dunn, Coney Island ....W 8
Aug. 28—O'Brien, Boston .....KO 1
Dec. 2—Geo. Levigne, Maspeth .....L 15

1896

Jan. 30—Jim Jackson, New York .....W 4
Mar. 16—Scott Collins, L. I. C. .....KO 7
May 10—Scaldy Bill Quinn, Woburn ....W 20
Oct. 12—Scaldy Bill Quinn, Maspeth ...W 17
Dec. 9—*Tommy West, New York .....D 19
*Timer's error ended bout in 19th round. Referee Charley White called it a draw.

1897

Mar. 3—Tommy West, New York.....L 20
Apr. 20—Jim Watts, New York .....D 4
June 14—Tom Tracey, Philadelphia ....D 6
Sept. 16—George Green, San Francisco ..W 18
Oct. 29—Kid Lavigne, San Francisco ...L 12
Dec. 27—Tom Tracey, Chicago .....D 6

1898

Apr. 14—Mysterious Billy Smith, Bridgeport .....D 25
(Welterweight Title Bout)
Apr. 22—Tommy West, Philadelphia ...ND 6
Apr. 28—Kid McPartland, Detroit .....D 8
Dec. 6—Mysterious Billy Smith, N. Y. ..L 20
(Welterweight Title Bout)

1899

Feb. 4—Australian Jimmy Ryan, Cincinnati .....KO 14
Mar. 16—Billy Edwards, New York ...KO 13
Apr. 8—Jim Judge, Toronto .....KO 11
Apr. 25—Dan Creedon, New York .....KO 1
May 8—Charley Johnson, Athens.....W 11
May 19—Dick O'Brien, New York .....KO 14
May 30—Jim Watts, Louisville .....KO 8
June 12—Harry Fisher, Baltimore .....W 11
June 23—Dan Creedon, New York .....W 20
Nov. 25—Dan Creedon, Chicago .....W 6
Nov. 29—Dan Creedon, Utica .....W 20
Dec. 5—Bobby Dobbs, New York .....KO 6

1900

Feb. 23—Joe Chownski, New York .....W 7
Mar. 16—Andy Walsh, New York .....W 20
Apr. 10—Dick Moore, Baltimore .....KO 4
May 4—Mysterious Billy Smith, N. Y...W 25
May 11—Jack Bonner, Philadelpiha ...ND 6
Aug. 27—*Tommy West, New York..KO by 11
Sept. 24—Mysterious Billy Smith, Hartford .....WF 10
Dec. 13—Billy Hanrahan, Hartford ....KO 12
*Walcott quit at end of 11th round.

1901

Jan. 17—Kid Carter, Hartford .....LF 19
Mar. 21—Chas. McKeever, Waterbury..KO 6
July 26—Jack Bonner, Bridgeport .....W 15
Sept. 27—George Gardiner, San Fran. ..W 30
Oct. 15—Kid Carter, San Fran. ....KO by 7
Nov. 28—Young Jackson, Baltimore ....W 20
Dec. 18—Jim Rube Ferns, Fort Erie....KO 5
(Won Welterweight Title)

1902

Jan. 13—Young Peter, Jackson, Phila...ND 6
Feb. 14—Jimmy Handler, Philadelphia KO 2
Mar. 13—Young Peter, Jackson, Balti.....D 10
Mar. 15—Billy Stift, Chicago.....W 6
Apr. 4—Fred Russell, Chicago.....D 6
Apr. 11—Phil. Jack O'Brien, Phila.....ND 6
Apr. 25—George Gardiner, San Fran.....L 20
June 23—*Tommy West, England.....W 15
Oct. 7—George Cole, Philadelphia....ND 4
Oct. 9—Frank Childs, Chicago.....L 3
*Title bout.

1903

Mar. 9—Mike Donovan, Pittsburgh.....W 10
Mar. 11—Charley Haghey, Boston.....KO 5
Mar. 18—George Cole, Pittsburgh.....KO 4
Apr. 2—Billy Woods, Los Angeles.....D 20
Apr. 15—Mike Donovan, Boston.....W 10
Apr. 20—Phil. Jack O'Brien, Boston.....D 10
May 28—Mysterious Billy Smith, Portland .....W 4
June 18—Young Peter Jackson, Portland D 20
July 3—Mose La Fontise, Butte .....KO 3
Aug. 13—Tom Carey, Boston.....KO 8
Sept. 11—Jde Grimm, Philadelphia....ND 6
Sept. 21—Tom Carey, Boston.....KO 5
Oct. 13—Kid Carter, Boston .....W 15
Nov. 3—Kid Carter, Boston.....W 15
Nov. 10—Sandy Ferguson, Boston.....L 15
Dec. 29—Larry Temple, Boston.....D 15

1904

Jan. 18—Chas. Haghey, New Bedford..KO 3
Feb. 26—Black Bill, Philadelphia.....ND 6
Apr. 30—Dixie Kid, San Francisco.....LF 20
(Lost welterweight title)
May 12—Dixie Kid, San Francisco.....D 20
(Welterweight title bout)
May 23—Sandy Ferguson, Portland.....D 10
June 10—Young Peter Jackson, Baltimore KO by 4
June 24—Mike Donovan, Baltimore.....W 5
July 1—Larry Temple, Baltimore.....D 10
Sept. 5—Sam Langford, Manchester.....D 10
Sept. 10—Dave Holly, Philadelphia.....ND 6
Sept. 30—Joe Gans, San Francisco.....D 20
(Dixie Kid outgrew class; Walcott claimed title)

1906

July 10—Jack Dougherty, Chelsea.....KO 8
Sept. 30—Billy Rhodes, Kansas City.....D 20
Oct. 16—Honey Mellody, Chelsea.....L 15
(Lost welterweight title)
Nov. 29—Honey Mellody, Chelsea.....L 12

1907

June 18—Mike Donovan, Brazil, Ind.....D 10
Oct 17—Billy Payne, Rockland, Me....KO 6
Oct. 25—Mike Donovan, Providence....D 15
Dec. 26—George Cole, Philadelphia....ND 6

1908

Jan. 7—Jimmy Gardner, Boston.....L 12
Jan. 14—George Cole, Troy, N .Y.....ND 6
Jan. 15—Mike Donovan, Montreal.....D 10
Mar. 3—Mike Donovan, Canadagua, N. Y. D 10
Apr. 3—Charlie Hitte, Schenectady.....L 6
June 11—Charles Kemp, Springfield, O. KO 5
June 16—Mike Lansing, Rochester, N. Y. W 6
June 18—Russell Van Horne, Columbus..W 6
June 29—Billy Hurley, Schenectady....ND 6
July 5—Jack Robinson, New York.....ND 6
Sept. 8—Bartley Connelly, Portland, Me. L 6
Nov. 17—Larry Temple, Boston.....KO by 10
Nov. 18—Jack Robinson, Easton, Pa.....W 10

1909

May 10—Ed. Smith, Columbus, O.....ND 6
Sept. 6—Tom Sawyer, Portland, Me....ND 6
Dec. 3—Young Jack Johnson, Haverhill, Mass. .....D 6

1910

Mar. 7—Jimmy Potts, Minneapolis.....D 10
Apr 25—Bill McKinnon, Brockton, Mass. LF 6
May 13—Kyle Whitney, Brockton.....L 6

1911

Oct. 17—Bob Lee, Boston.....KO 2
Nov. 2—Tom Sawyer, Lowell, Mass.....L 8
Nov. 13—Henry Hall, Eastport, Me.....ND 6
(Walcott believed to have died in Ohio, September, 1935)

BILLY (HONEY) MELLODY

Born, January 15, 1884, Charlestown, Mass
Nationality, Irish-American. Weight, 145 lbs
Height, 5 ft. 7 in.

1901

Mar. 20—Jack Kearns, Boston.....KO 2
Apr. 17—Joe Reilly, Boston.....KO 1
Apr. 20—Austin Maguire, Boston.....KO 1
Oct. 23—Joe Warner, Boston.....KO 2
Oct. 26—Jack Casey, Boston.....KO 2
Oct. 26—Joe Donohue, Boston.....KO 3
Nov. 30—Johnny Fitzerald, Boston....KO 3

1902

Jan. 8—A. Keefe, Boston.....KO 2
Jan. 11—Jim O'Hare, Boston.....KO 2
Jan. 14—Joe Mooney, Boston.....KO 2
Apr. 29—Martin Canole, Boston.....D 6
Nov. 3—Joe Nelson, Boston.....W 6

1903

Feb. 9—Young Sidney, Boston.....W 6
Feb. 17—Pete Ring, Boston.....KO 3
Feb. 23—Young Sidney, Boston.....W 6
Mar. 16—Billy Griffen, Boston.....KO 1
Mar. 24—Fred Dinsdale, Boston.....KO 2
Mar. 31—Mose King, Boston.....W 8
Apr. 17—Charles Sullivan, Cambridge..KO 3
Apr. 20—Jimmy Dommineau, Boston...KO 3
Apr. 29—Jerry Callahan, Boston.....KO 2
May 25—Jig Stone, Boston..... KO by 13

June 30—Joe Nelson, Boston.....KO 6
Sept. 25—Jig Stone, Boston.....D 12
Oct. 9—Billy Gardner, Boston.....KO 11
Nov. 9—George Ashley, Fall River.....KO 2
Nov. 18—Belfield, Wolcott, Boston.....W 12
Nov. 27—Jig Stone, Boston.....D 15
Dec. 25—Patsy Sweeney, Lawrence.....W 12

1904

Jan. 13—Matty Matthews, Boston.....W 12
Jan. 15—Eddie Connolly, Boston.....KO 1
Jan. 21—Patsy Sweeney, Lawrence.....W 12
Feb. 12—Buddy Ryan, Chicago.....L 6
Feb. 19—Otto Sieloff, Chicago.....KO 4
Feb. 27—Dick Fitzpatrick, Chicago.....D 6
Mar. 4—Buddy Ryan, Chicago.....LF 5
Mar. 24—Patsy Sweeney, Portland, Me. KO 9
Apr. 11—Jack O'Keefe, Chicago.....L 6
Apr. 22—Martin Duffy, Chicago.....KO 4
May 7—George Memsic, Chicago.....W 6
June 13—Jack O'Keefe, Butte, Mont.....D 20
Oct. 24—Jack O'Keefe, Chicago.....W 10
Nov. 5—Dick Fitzpatrick, Chicago.....D 6
Nov. 14—Buddy Ryan, Chicago.....KO by 1

1905

Jan. 21—Fred Douglass, Marlboro.....W 7
Jan. 28—Tommy Sullivan, Lawrence.....D 12
Mar. 17—Jerry McCarthy, Butte, Mont. KO 15
Apr. 18—Jerry McCarthy, Spokane.....KO 11
May 12—Martin Duffy, Spokane.....KO 1
Oct. 7—Dick Fitzpatrick, Chicago.....D 6
Oct. 27—George Peterson, Spokane.....KO 3
Nov. 24—Jack O'Keefe, Spokane.....KO 14

1906

Feb. 20—Terry Martin, Chelsea.....KO 12
Mar. 5—Terry Martin, Chelsea.....KO 11
Mar. 27—Charlie McKeever, Chelsea.....KO 11
Apr. 16—Charlie McKeever, Chelsea.....KO 6
Apr. 20—Jack Dougherty, Milwaukee.....D 8
July 4—Willie Lewis, Chelsea.....KO 3
Sept. 3—Joe Thomas, Chelsea.....KO by 11
Oct. 16—Joe Walcott, Chelsea.....W 15
(Won welterweight title)
Nov. 29—Joe Walcott, Chelsea.....W 12

1907

Jan. 8—Terry Martin, Augusta, Me.....W 15
Feb. 11—Willie Lewis, Val'y Fls, R. I. KO 4
Mar. 6—Joe Thomas, Philadelphia.....ND 6
Apr. 23—M. (Twin) Sullivan, Los Ang...L 20
(Lost welterweight title)
July 4—Jim Donovan, N. Y. C.....KO 7
Nov. 1—Frank Mantell, Dayton, O. KO by 15

1908

Apr. 4—Unk Russell, Philadelphia.....ND 6
Apr. 20—Harry Lewis, Boston.....KO by 4

1909

May 8—Willie Lewis, Paris, Fr. .....KO by 4
June —Corley Watson, Paris, Fr.....KO 4
Aug. 24—Billy Rolfe, Boston.....D 12
Oct. 15—Terry Martin, Manchester, N. H. L 15
Nov. 25—Billy Rolfe, Boston.....W 12

1910

Jan. 14—Kyle Whitney, Boston.....L 10
Feb. 1—Frank Perron, Boston.....W 10
Feb. 25—Y. J. Johnson, Brockton, Mass. W 12
Mar. 1—Jim Moriarty, Lowell, Mass.....D 12
Mar. 8—Unk Russell, Boston.....W 8
Mar. 22—Jim Moriarty, Boston.....W 8
Apr. 19—Young Loughrey, Boston.....L 10
July 4—Kid Shea, Houlton, Me.....ND

1911

May 30—Joe Stein, N. Y. C.....ND 10
June 19—Willie Brennan, Toronto, Can. ND 10
June 28—Joe Stein, N. Y. C.....ND 10
July 31—Joe Stein, N. Y. C.....ND 10
Aug. 16—Chas. Lawrence, White Plains ND 10
Sept. 25—Young Griffo, Philadelphia.....ND 6
Oct. 12—Terry Martin, Portland, Me.....ND 6
Nov. 16—Young Nitchie, Adams, Mass.....D 8
Dec. 25—Joe Hefferman, Philadelphia...ND 6

1912

July 17—Johnny Waltz, Newark, N. J.....ND 4
Aug. 27—Terry Mitchell, N. Y. C.....ND 10

1913

Jan. 14—Noah Brusso, Putnam, Ct.....D 12
Jan. 30—Dave Powers, Lawrence, Mass. W 10
Died March 15, 1919.

MIKE (TWIN) SULLIVAN

Born, Sept. 23, 1878, Cambridge, Mass. Nationality, Irish-American. Weight, 133 lbs. Height, 5 ft. 10 in.

1901

Knockouts: Billy Thrower, 5; Frank McLean, 2; Frank Scott, 3; Jack Mumford, 4. Won: Tom Devine, 6; Jack Dwyer, 10; Belfield Wolcott, 10. Lost: Billy Bergley, 4.

1902

Jan. 20—Joe Flaherty, Boston.....W 6
Jan. 21—Jack McKeever, Bath, Me. ....KO 14
Apr. 17—Arthur Cote, Lewiston.....W 15
Apr. 19—Tim Kearns, Boston.....D 6
May 5—Billy Gardner, Boston.....D 6
May 9—Arthur Cote, Biddeford.....W 15
June 25—Dan Littejohn, St. John.....KO 9
July 3—Jack Carrig, Cambridge.....D 6
Sept. 16—Belfield Walcott, Bath, Me.....W 15
Dec. 18—Jimmy Gardner, Bellows Falls..D 15

1903

Jan. 27—Jimmy Gardner, Boston.....D 5
Feb. 24—Belfield Wolcott, Boston.....D 10
Mar. 24—Geo. McFadden, Boston.....D 12
Nov. 14—Willie Fitzgerald, Phila.....ND 6
Dec. 31—Jack Blackburn, Chelsea.....D 15

1904

Mar. 26—Dick Fitzpatrick, Chicago.....W 6
Apr. 8—Billy Moore, Chicago.....W 6
May 12—Sammy Phillips, St. Louis.....KO 5
May 16—Gus Gardner, Toledo, O.....W 8
Sept. 30—Joe Angell, San Francisco.....KO 7

1905

Mar. 24—Sieloff Allen, Lewiston, Me.....KO 5
Apr. 27—Cor. Gormerly, Portland, Me..KO 4
June 19—Beth McLeod, St. John.....KO 6
Sept. 15—Joe Gans, Baltimore.....D 15
Nov. 24—Jimmy Gardner, San Fran.....W 20

1906

Jan. 19—Joe Gans, San Fran.....KO by 15
Mar. 17—Joe Gans, Los Angeles.....KO by 10
Apr. 18—Rube Smith, Pueblo.....KO 18
July 3—Rube Smith, Pueblo.....D 10
Aug. 15—Rube Smith, Denver.....D 20
Sept. 3—Jack Dougherty, Butte, Mont..KO 19

1907

Feb. 21—Harry Lewis, Denver.....L 10
Apr. 23—Honey Mellody, Los Angeles..W 20
(Won Welterweight Title)
Nov. 1—Frank Field, Goldfield, Nev.....W 20
Nov. 27—Or. Kid Farmer, Los Angeles..KO 13

1908

Feb. 22—Stan. Ketchel, Colma, Cal..KO by 1
Apr. 23—Jimmy Gardner, Los Angeles..W 25
Nov. 5—Young Allen, Halifax, N. S.....W 8

1909

May 26—Kyle Whitney, San Francisco..D 20
July 13—Kid Krantz, Oakland.....D 6
Sept. 21—Terry Martin, Boston.....W 12
Nov. 29—Jimmy Gardner, New Haven..ND 12

1910

Feb. 4—Jimmy Clabby, Milwaukee...ND 10
Aug. 25—Sailor Tighe, Scranton.....D 10
Sept. 1—Paddy Lavin, Buffalo.....ND 10
Oct. 6—Paddy Lavin, Buffalo.....ND 10

1911

Jan. 2—Young Loughrey, Buffalo.....ND 10
Jan. 17—Dixie Kid, Buffalo.....ND 10
Feb. 2—Young Loughrey, Buffalo.....ND 10
Mar. 10—Bob Moha, Milwaukee.....ND 10
Mar. 17—Jack Dillon, Buffalo.....ND 10
June 3—Jimmy Clabby, Buffalo.....ND 10
June 12—*Kid Henry, Albany.....ND 2
*Sullivan quit, claiming foul.

1912

Apr. 29—Harry Wuest, Cincinnati.....W 10
Dec. 20—Joe Baker, St. Johns, N. B....KO 1

1913

Jan. 15—Jim Kince, St. Johns, N. B...KO 5
Jan. 22—Dick Tresser, St. Johns, N. B...KO 4
Nov. 14—Joe Geary, Portland, Me.....ND 6
Dec. 15—Paddy Lavin, Dover, N. H.....KO 2
Died 1937.

TED (KID) LEWIS

(Gershon Mendeloff)

Born October 24, 1894, St. George's-in-the-East, London. Weight, 126-170. Height, 5 ft. 5½ in. Managed by Jimmy Johnston.

1910

Knockouts: Young Sullivan, 3; George Powell, 2; Joe Madden, 3; Young Smith, 3; Ted O'Neil, 5; Kid Levene, 3. Won: Sid Venner, 6; Joe Lippan, 6; Alf Jacobs, 6; Curley Bume, 6.

1911

Knockouts: Jack Ginnion, 2; Jack Marks, 7; Bill Smith, 4; Charley Smith, 4; Jack Harbobur, 3; Young Klein, 3; Walt Marshall, 3; Jim Butler, 1; Billy Griggs, 2; Alf Small, 12. Won: Nat Brooks, 10; Dick Murray, 6; Eddie Foy, 6; George Marks, 6; Tom Perkins, 6; Bill Marsh, 6; Joe Madden, 6; Alf Jacobs, 6; Jack Marks, 10; Dick Murray, 6; Young Sullivan, ; Jack Bunner, 10; Kid Levene, 6; Joe Jacobs, 6; Harry Ray, 6; Frank Warner, 6; Tom Perkins, 10; Kid Olds, 6. Draw: Young Greenstock, 6; Fred Halsband, 6.

1912

Knockouts: Jack Chinney, 5; Jack O'Neil, 3; Jack Harrison, 3; Alf Small, 5; Darkey Harris, 3; Jerry Murray, 1; Gus Venn, 7; Jim Shires, 2. Won: Jim Hales, 6; Jim Shires, 10; Tom Clifford, 6; Jack Chinney, 6; Fred Blake, 6; Billy Taylor, 8; Alf Mitchell, 10; Harry Wilson, 10; Duke Lynch, 10; Tom Mack, 6; Leon Truffler, 10; Leon Truffler, 10; George Buswell, 10; George Ruddick, 10; George Ruddick, 12; Sam Russell, 10; Allen Porter, 10; Fred Halsband, 10; Darkey Haley, 6; Seaman Hayes, 10; Harry Berry, 15; Jim Lloyd, 10. Lost: Fred Halsband, 10; Young Brooks, 15. Lost (foul): Con Houghton, 7. Knockout by: Duke Lynch, 1.

1913

Jan. 2—Jim Lloyd, Liverpool .....W 10
Jan. 4—George Buswell, London ....KO 14
Jan. 16—Nat Williams, Liverpool .....D 15
Jan. 27—Johnny Condon, Ring, Lond. ..W 20
Mar. 3—Johnny Condon, Ring, Lond. ..W 20
Apr. 7—Young Brooks, N. S. C., Lond...W 15
June 2—Joe Starmer, N. S. C., Lond. ..W 15
July 19—Harry Stirling, Ring, Lond. ....W 7
July 26—Duke Lynch, Ring, London....W 20
Aug. 23—Harry Stirling, Ring, London..W 20
Sept. 15—Fernand Quendreux, Ring, London .....KO 10
Oct. 6—Alec Lambert, N. S. C., Lond..KO 17
(Won British Featherweight Title)

1914

Jan. 14—George Buswell, London .....KO 2
Feb. 2—Paul Til, London .....WF 12
(Won European Featherweight Title)
Mar. 15—Harry Berry, London .....KO 3
Mar. 18—Ted Saunders, Coventry ....KO 6
May 30—Herb McCoy, Sydney, NSW ...W 20
June 12—Hughie Mehegan, Syd., NSW ...W 20
June 26—Young Shugrue, Syd., NSW ....W 20
July 11—Herb McCoy, Melbourne .....L 20
Aug. 1—Bobby Moore, Melbourne .....W 20
Nov. 9—Phil Bloom, N. Y. C. .....ND 10
Dec. 25—Yg. Jack O'Brien, Phila., Pa. ..ND 6

1915

Jan. 1—Willie Moore, Phila., Pa.....ND 6
Mar. 10—Frankie Mack, Havana .....W 20
Mar. 26—Jack Britton, N. Y. C. .....ND 10
Apr. 16—Johnny Lore, Montreal .....ND 10
Apr. 30—Johnny Lustig, Montreal ....ND 10
June 9—Kid Graves, N. Y. C. .....ND 10
June 23—Johnny Marto, N. Y. C. .....ND 10
June 25—Mike Mazie, N. Y. C. .....ND 10
July 21—Charlie White, N. Y. C. .....ND 10
Aug. 3—Mike Glover, Boston .....W 12
Aug. 11—Kid Curley, Buffalo .....ND 10
Aug. 17—Fighting Zunner, Buffalo ....ND 10
Aug. 31—Jack Britton, Boston.....W 12
Oct. 18—Willie Moore, Phila., Pa. .....ND 6
Oct. 26—Joe Mandot, Boston .....W 12
Nov. 2—Milburn Saylor, Boston .....W 12
Nov. 23—Jimmy Duffy, Boston .....KO 1
Nov. 30—Mike Glover, Boston .....L 12
Dec. 28—Willie Ritchie, New York.....ND 10

1916

Jan. 1—Kayo Brennan, Buffalo .....ND 10
Jan. 13—Mike Glover, Boston .....W 12
Jan. 17—Kid Graves, Milwaukee .....ND 10
Jan. 20—Jack Britton, Buffalo.....ND 10
Feb. 5—Marty Farrell, Phila. .....ND 6
Feb. 9—Soldier Bartfield, Buffalo .....ND 10
Feb. 15—Jack Britton, N. Y. C. .....ND 10
Feb. 21—Jimmy Duffy, Buffalo .....ND 10
Feb. 24—Harry Trendall, St. Louis ....KO 7
Mar. 1—Harry Stone, New Orleans ...W 20
Apr. 19—Jake Abel, Chattanooga .....W 8
Apr. 24—Jack Britton, New Orleans ....L 20
May 18—Mike Gibbons, N. Y. C. .....ND 10
May 24—Eddie Moha, Dayton, O. .....KO 13
Oct. 17—Jack Britton, Boston .....L 12
Oct. 24—Young Denny, St. Louis .....ND 12
Nov. 14—Jack Britton, Boston .....L 12
Nov. 23—Johnny Griffiths, Cleveland ..ND 10
Dec. 21—Johnny Griffiths, Cleveland ..ND 10

1917

Jan. 29—Willy Beecher, N. Y. C. .....ND 10
Jan. 31—Sam Robideau, Providence ...W 15
Feb. 6—Kid Graves, N. Y. C. .....KO 9
Feb. 26—Johnny Griffiths, Akron .....ND 12
Mar. 19—Willy Moore, N .Y. C. .....KO 1
Mar. 26—Jack Britton, Cincinnati ....ND 10
Apr. 4—Jim Coffey, N. Y. C. .....KO 1
Apr. 12—Billy Weeks, Springfield.....KO 12
Apr. 28—Johnny Griffiths, Columbus..ND 12
May 4—Jimmy O'Hagen, N. Y. C. ....KO 2
May 19—Jack Britton, Toronto.....ND 10
May 22—Joe Egan, Boston .....W 12
June 6—Jack Britton, St. Louis.....ND 10
June 14—Jack Britton, N. Y. C. .....ND 10
June 25—*Jack Britton, Dayton .....W 20
July 4—**Johnny Griffiths, Akron....ND 15
Aug. 7—Jimmy O'Hagen, Saratoga ...ND 10
Aug. 17—Mike O'Dowd, N. Y. C. .....ND 10
Aug. 28—Mike O'Dowd, Boston .....L 12
Aug. 31—**Albert Badoud, N. Y. C. ....KO 1
Sept. 3—Soldier Bartfield, Buffalo ....ND 10
Sept. 11—Soldier Bartfield, Rochester ...ND 10
Sept. 14—Jimmy O'Hagen, Brooklyn ...ND 10
Sept. 15—Italian Joe Gans, Brooklyn ...ND 10
Sept. 24—Frank Carbone, N. Y. C. ....ND 10
Oct. 24—Battling Ortega, Oakland .....D 4
Nov. 13—Johnny McCarthy, San Fran. ..W 4
Dec. 17—Bryan Downey, Columbus ...ND 12

* Won Welterweight Title.
** Title Bout.

1918

Jan. 14—Soldier Bartfield, Columbus ..ND 12
Jan. 23—Soldier Bartfield, Toronto ...ND 10
Feb. 4—Johnny Tillman, Phila. .....ND 6
Feb. 18—Jimmy Duffy, Toledo .....KO 1
Feb. 25—Soldier Bartfield, Phila. .....ND 6
Feb. 26—Willy Langford, Buffalo .....ND 10
Mar. 6—Jack Britton, Atlanta .....ND 10
Apr. 16—Joe Egan, Milwaukee .....ND 10
May 2—Jack Britton, Scranton .....D 10
May 17—*Johnny Tillman, Denver .....W 20
May 24—Jack Britton, N. Y. C. .....ND 6
June 20—Jack Britton, N. Y. City .....ND 6
June 25—Tommy Robson, Boston .....W 12
July 4—*Johnny Griffiths, Akron .....ND 20
Aug. 3—Tommy Robson, Boston .....W 12
Aug. 17—Walter Mohr, Jersey City ....ND 8
Sept. 23—Benny Leonard, Newark ....ND 8

* Title Bout.

1919

Jan. 1—Bryan Downey, Columbus ....ND 12
Jan. 15—George Rivet, Montreal .....ND 10
Mar. 10—Johnny Griffiths, Memphis...ND 8
Mar. 17—*Jack Britton, Canton, O. ..KO by 9
July 14—Steve Latzo, Philadelphia ...ND 6
July 28—Jack Britton, Jersey City ....ND 8
Aug. 4—Steve Latzo, Philadelphia ....ND 6
Sept. 1—Mike O'Dowd, Syracuse, N. Y..ND 10
Oct. 11—K. O. Laughlin, Portld., Me..KO 1
Oct. 16—Jimmy McCabe, Atl. City ...KO 1
Oct. 29—Jake Abel, Atlanta .....W 10
Dec. 26—Matt Wells, Albert H., Lon. ..KO 12

* Lost Welterweight Title.

1920

Jan. 13—Frank Moody, Manchester ...KO 1
Feb. 14—Prunier, Paris .....KO 9
Feb. 28—Jerry Shea, Mountain Ash ....KO 1
Mar. 4—Gus Platts, Sheffield .....W 18
Mar. 11—Johnny Bee, Holborn Std. ...KO 4
Apr. 5—Kid Doyle, Liverpool .....W 11
Apr. 30—Kid Doyle, Holborn Std. .....W 5
June 9—Johnny Basham, Olympia ...KO 9
Sept. 23—Mike O'Dowd, Jersey City ...ND 12
Oct. 12—Marcel Thomas, Jersey City ..ND 6
Nov. 19—Johnny Basham, London.....KO 19

1921

Feb. 7—Jack Britton, N. Y. C. .....L 15
Mar. 16—Jack Perry, Detroit .....ND 10
Apr. 8—Nate Siegel, Boston .....L 10
Apr. 13—Augie Ratner, N. Y. C. .....L 15
June 27—Jack Bloomfield, London.....W 20
Sept. 20—Ernie Barriean, Toronto .....KO 10
Oct. 14—Johnny Basham, London.....KO 12
Nov. 17—Boy McCormick, London.....W 14

1922

Feb 17—Tom Gummer, Brighton .....KO 1
May 11—George Carpentier, London KO by 1
June 19—Frankie Burns, Holland Pk. ..KO 11
Sept. 4—Marcel Thomas, London.....W 4
Sept. 20—Roland Todd, London.....W 20

1923

July 31—Augie Ratner, London .....L 20
Oct. 4—Frank Burns, London .....W 20
Nov. 8—Fred Archer, London .....W 20
Feb. 15—*Roland Todd, London .....L 20
July 30—Augie Ratner, London .....L 20
Oct. 4—Frankie Burns, London .....W 20
* For European Middleweight Title.

1924

Jan. 29—Sid Pape, Bradford.....KO 2
Feb. 17—Bruno Frattini, Milan, Italy ..KO 17
Mar. 18—Francis Charles, Paris .....W 15
Apr. 12—Eric Milenz, Berlin.....KO 7
June 1—Piet Hobin, Paris.....D 20
July 3—Johnny Brown, London.....W 20
Nov. 26—Tommy Milligan, Edinburgh....L 20
(Lost British and European Welterweight Titles.)

1925

Jan. 22—Francis Charles, London .....W 20
Mar. 19—Tommy Milligan, London ....LF 5
July 10—Bob Sage, Hollywood, Cal. ....W 10
Oct. 8—Marcel Thuru, London .....LF 1
Nov. 8—Simmon Rossman, London.....LF 8
Nov. 27—Len Johnson, Manchester..KO by 9

1926

Mar. 7—Billy Pritchard, London.....KO 10
Mar. 21—Billy Mattick, London.....WF 5

1927

Aug. 4—Joe Green, Ilford.....KO 6
Aug. 14—Jim Carr, London.....KO 3
Aug. 28—Noel Steenhurst, London.....KO 9
Sept. 11—Ted Coveney, London.....KO 6
Oct. 2—Amsenes, London.. .....KO 1
Oct. 16—Joe Rolfe, London.....KO 11
Dec. —Alex Storbeck, Johannesburg..KO 1
Dec. —Johnny Squires, Johannesburg..D 15

1928

July 23—Maxie Rosenbloom, New York..LF 5
Dec. 17—Charley Belanger, Toronto..L Dis. 1

1929

Dec. 13—Johnny Basham, Hoxton.....KO 3

JACK BRITTON

(William J. Breslin)

Born, October 14, 1885. Clinton, N. Y. Nationality, Irish-American. Weight, 144 lbs. Height, 5 ft. 8 in. Managed by Dan Morgan.

1905

Won: Johnny Earle, 6; Eddie Wallace, 6. No decisions: Young Loughrey, 6; Tommy Herman, 6; Tod Moran, 6; Eddie Carter, 6; Eddie Fay, 6; Young Kary, 6; Young Farrell, 6; Joe Smith, 6; Kid Hagan, 6.
Oct. 20—Steve Kinney .....KO by 1

1906

Knockout: Johnny Reagan, 2. No decisions: Phil Griffin, 6; Bobby O'Neal, 6; Toney Haney, 6; Young Loughrey, 6; Reddy Moore, 6; Mississippi, 10; Terry Young, 6; Eddie O'Neal, 6.

1907

Knockout: Kid Gilbert, 2. Won: Kid Beebe, 6; Battling Stinger, 10. No decisions: Lew Sheppard, 6; Art Edmonds, 6; Percy Cove, 6; Percy Cove, 6; Young Pierce, 6; Mike Fleming, 6; Johnny Johnson, 6; Dimp O'Donnell, 6; Kid Haney, 6; Phil Griffin, 6; Reddy Moore, 6; Al Grander, 6.

1908

Knockouts: Young Bechtel, 2; Jim Holland, 4; Jimmy Dasher, 6. Won: Kid Burns, 10; Toney Haney, 6; Tommy Love, 6; Willie Lucas, 6. No

JACK BRITTON
Clinton, N. Y.

decisions: Rouse O'Brien, 6; Tommy Carey, 6; Willie Riley, 6; Billy Glover, 6; Joe Seiger, 10; Johnny Dwyer, 6. Draw: Leo Houck, 6.

1909

Jan. 10—Kid Broad, Philadelphia ....ND 6
Jan. 18—Harry Stone, Phila. .....D 6
Feb. 2—Reddy Moore, Philadelphia ...ND 6
Apr. 17—Joe Hurst, Philadelphia .....ND 6
July 12—Chas. (Twin) Miller, Phila....ND 6
Aug. 5—Joe Theel, Philadelphia .....ND 6
Sept. 14—Leo Houck, Lancaster .....W 6
Oct. 6—Leo Houck, Lancaster .....W 6
Nov. 8—Johnny Hogan, Reading.....W 6
Nov 22—Jack Curley, Savannah .....W 15
Dec. 3—Kid Farmer, Savannah .....LF 3
Dec. 10—Kid Farmer, Savannah .....KO 7
Dec. 17—Patsey Hogan, Savannah .....KO 14
Dec. 28—Jimmy Dasher, Savannah .....W 15

1910

Jan. 4—Nathan Erlich, Philadelphia ..ND 6
Jan. 24—Tommy O'Keefe, Phila. .....ND 6
Feb. 7—Harry Stone, Philadelphia ....ND 6
Feb. 22—Young Erne, Philadelphia ....ND 6
Mar. 10—Harry Cutch, Philadelphia ...ND 6
Mar. 22—Mike Memsic, Atlanta .....W 10
Apr. 11—Dummy Decker, Savannah ....D 15
Apr. 18—Dummy Decker, Savannah ....W 15
May 25—Tommy Devlin, Savannah .....D 10
June 30—Ray Bronson, New Orleans.....L 10
Aug. 19—Jack McGuire, Savannah ....KO 7
Nov. 12—Bert Keyes, Savannah .....W 15
Nov. 14—Young Saylor, Memphis .....D 8
Nov. 21—Kid Farmer, Memphis .....W 8
Dec. 5—Frankie White, Atlanta .....D 10
Dec. 12—Ray Temple, Memphis .....D 8

1911

Jan. 30—Packey MacFarland, Memphis..D 8
Apr. 21—Jake Barada, St. Joseph .....W 15
May 9—Johnny Marto, N. Y. C. .....ND 10
Sept. 8—Jerry Murphy, San Fran.....L 4
Sept. 22—Denny O'Brien, San Fran. ....KO 1
Oct. 6—Willie Ritchie, San Fran. .....L 4
Oct. 14—Johnny McCarthy, Sacramento–W 10

1912

Jan. 5—Al Rogers, San Fran. .....W 10
Apr. 29—Pal Moore, San Fran.....W 20
July 17—Harry Stone, N. Y. C.....ND 10
Aug. 12—Eddie Smith, N. Y. C.....ND 10
Aug. 27—Eddie Murphy, Boston.....W 11
Sept. 10—Willie Beecher, N. Y. C. .....ND 10
Sept. 17—Young Saylor, Boston .....W 6
Sept. 24—Jack Redmond, N. Y. C. .....ND 10
Oct. 2—Joe Egan, N. Y. C. .....KO 4
Oct. 7—Yng. McDonough, Thornton ...ND 12
Oct. 11—Leach Cross, N. Y. C. .....ND 10
Oct. 24—Freddie Duffy, N. Y. C. .....ND 10
Nov. 28—Young Saylor, Dayton.....KO 7
Dec. 5—Billy Bennett, Brooklyn .....W 10
Dec. 6—Young Loughrey, Phila. .....ND 6
Dec. 17—Frankie Nelson, N .Y .C. .....ND 10

Dec. 23—Young Ahearn, Brooklyn ....ND 10
Dec. 25—Tommy O'Keefe, Phila. .....KO 2

1913

Jan. 10—Young Thomas, New Orleans ..W 10
Jan. 18—Frankie Gage, New Orleans..KO 9
Jan. 27—Jimmy Evans, Memphis .....W 7
Jan. 31—Eddie Hanlon, Savannah .....W 7
Mar. 7—Packey McFarland, N. Y. C. ..ND 10
Mar. 17—Johnny Krause, Philadelphia..ND 6
Mar. 20—Young Brown, N. Y. C. .....ND 10
Mar. 31—Kid Curley, Philadelphia....KO 3
Apr. 15—Marty Baldwin, N. Y. C. .....ND 10
Apr. 21—Pal Moore, Philadelphia .....ND 4
Apr. 22—Johnny Dohan, N. Y. C. .....ND 10
May 17—Kid Graves, Philadelphia .....ND 6
May 20—Eddie Murphy, Kenosha, Wis..ND 10
May 29—Jimmy Duffy, Buffalo .....LF 6
June 23—Jimmy Duffy, Buffalo .....ND 10
July 4—Charlie White, New Orleans ..W 18
Sept. 14—Mike Glover, Brooklyn .....ND 10
Nov. 21—Battling Gates, Wilkes-Barre..KO 3
Nov. 27—Mike Glover, Brooklyn.....ND 10
Dec. 8—Packey McFarland, Milw.....ND 10
Dec. 29—Al Dewey, Wilkes-Barre.....ND 10

1914

Jan. 5—Phil Bloom, N. Y. C. .....ND 10
Jan. 19—Mike Glover, N. Y. C. .....ND 10
Jan. 31—Ray Campbell, Brooklyn .....ND 10
Feb. 10—Johnny Dohan, Brooklyn .....ND 10
Feb. 17—Gene Moriarty, Brooklyn .....W 7
Mar. 7—Joe Hirst, Philadelphia.....ND 6
Mar. 10—Kid Graves, Brooklyn .....ND 10
Mar. 30—Leo Kelly, St. Louis .....ND 8
Apr. 14—Billy Griffith, Cincinnati.....ND 10
Apr. 25—Kid Graves, Philadelphia.....ND 6
June 30—Joe Eagan, Boston .....W 4
July 4—Johnny Griffiths, Akron, O...ND 12
Sept. 26—Soldier Bartfield, Brooklyn...ND 10
Oct. 9—Eddie Moran, Brooklyn .....ND 10
Nov. 2—Eddie Moran, New Britain.....W 12
Nov. 26—Soldier Bartfield, Brooklyn...ND 10

1915

Jan. 9—Frankie Notter, Brooklyn.....ND 10
Jan. 30—Kid Graves, Brooklyn .....ND 10
Mar. 4—Sel O'Donnell, Philadelphia..ND 6
Mar. 6—Jack Toland, Brooklyn .....ND 10
Mar. 13—Phil Bloom, Brooklyn.....ND 10
Mar. 26—Ted Lewis, N. Y. C. .....ND 10
May 17—Leo Kelley, Columbus .....ND 12
June 1—Young Denny, Cincinnati.....ND 10
June 24—Mike Glover, Boston.....W 12
Aug. 31—Ted Lewis, Boston .....L 12
Sept. 6—Johnny Griffiths, Canton.....ND 12
Sept. 28—Ted Lewis, Boston.....L 12
Oct. 30—Terry Mitchell, Brooklyn.....ND 10
Dec. 28—Johnny Griffiths, Akron.....ND 12

1916

Jan. 20—Ted Lewis, Buffalo .....ND 10
Feb. 5—Silent Martin, Brooklyn.....ND 10
Feb. 15—Ted Lewis, Brooklyn.....ND 10
Mar. 13—K. O. Brennan, Buffalo.....ND 10
Mar. 22—Kid Graves, Dayton .....ND 15
Apr. 25—Ted Lewis, New Orleans.....W 20
June 6—Mike O'Dowd, Boston .....W 12
June 23—Battling Kopen, Syracuse.....ND 10
Sept. 5—Joe Welling, Buffalo .....ND 10
Oct. 2—Jimmy Coffey, Schenectady..ND 10
Oct. 17—Ted Lewis, Boston.....W 12
Nov. 14—Ted Lewis, Boston.....D 12
Nov. 21—Charley White, Boston.....W 12
Dec. 4—Steve Latzo, Wilkes-Barre....ND 10
Dec. 8—Sam Rabideau, Cleveland.....ND 10

1917

Jan. 1—Jimmy Duffy, Buffalo .....ND 10
Jan. 9—Albert Badoud, New York....ND 10
Jan. 25—Mike O'Dowd, St. Paul.....ND 10
Jan. 29—Johnny Griffiths, Cincinnati..ND 10
Feb. 28—Tommy Robson, Lawrence.....D 12
Mar. 5—Bryan Downey, Columbus....ND 12
Mar. 26—Ted Lewis, Cincinnati .....ND 10
May 8—Mike O'Dowd, Brooklyn.....ND 10
May 19—Ted Lewis, Toronto .....ND 10
June 6—Ted Lewis, St. Louis .....ND 10
June 14—Ted Lewis, N. Y. C. .....ND 10
June 25—*Ted Lewis, Dayton.....L 20
July 25—Johnny Griffiths, Boston.....D 10
Sept. 14—Marty Cross, N. Y. C. .....ND 10
Oct. 3—Eddie Kid Billings, Superior..ND 10
Oct. 19—Benny Leonard, N. Y. C. .....ND 10
Nov. 12—Johnny Tillman, Philadelphia ND 6
Nov. 13—Soldier Bartfield, Buffalo .....ND 10
Dec. 4—Johnny Tillman, Boston.....W 12
*For Welterweight title, Lou Bauman, referee.

1918

Jan. 1—Jimmy Duffy, Buffalo .....ND 10
Jan. 16—Tommy Robson, Providence....W 12
Feb. 11—Marty Gross, Providence.....W 12
Mar. 6—Ted Lewis, Atlanta.....ND 10
Mar. 20—Vic Moran, Chattanooga.....KO 6
Mar. 27—Jimmy Duffy, Atlanta .....W 8
May 2—Ted Lewis, Scranton.....D 10
May 24—Ted Lewis, New York .....ND 6
June 11—Bryan Downey, Boston.....W 12
June 20—Ted Lewis, New York .....ND 6
June 25—Benny Leonard, Philadelphia..ND 6
July 9—Tommy Ferguson, Scranton....ND 10
July 17—K. O. Laughlin, Camden.....ND 8
Aug. 6—Soldier Bartfield, Phila.....ND 6
Aug. 14—Eddie Shevlin, Boston.....W 10
Sept. 16—Tommy Robson, Boston.....W 10
Sept. 30—Willie Ryan, Jersey City.....ND 8
Nov. 11—Soldier Bartfield, Phila.....ND 6
Nov. 16—Soldier Bartfield, New York..ND 10
Dec. 8—Silent Martin, Jersey City....ND 8
Dec. 17—Soldier Bartfield, Buffalo....ND 10

1919

Feb. 3—Al Doty, Canton, O.....ND 12
Feb. 10—Willy Ryan, Trenton, N. J.....ND 8
Mar. 17—*Ted Lewis, Canton, O.....KO 9
Mar. 24—Jack Perry, Pittsburgh.....ND 10
Apr. 8—Bryan Downey, Canton, O.....ND 12
Apr. 28—Jock Malone, St. Paul, Minn...ND 10
May 5—Johnny Griffiths, Buffalo.....ND 10
May 12—Johnny Tillman, Baltimore....ND 12
May 19—Joe Welling, Syracuse, N. Y...ND 10
May 24—Jimmy McCabe, Philadelphia..ND 6
June 13—Walter Mohr, Montreal .....ND 10
June 26—Jack Perry, Cumerland, Md....ND 12
July 4—Johnny Griffiths, Canton.....ND 12
July 10—Al Doty, Connellsville, Pa.....KO 2
July 28—Ted Lewis, Jersey City.....ND 8
Aug. 7—Johnny Griffiths, Denver.....ND 12
Aug. 22—Mike O'Dowd, Newark .....ND 8
Nov. 5—Johnny Tillman, Detroit .....ND 10
Nov. 7—Goats Doig, La Salle, Ill.....ND 10
Nov. 25—Harvey Thorpe, Buffalo.....ND 10
Dec. 1—Billy Ryan, Canton .....KO 11
Dec. 4—Steve Latzo, Wilkes-Barre....ND 10
*Britton won welterweight title.

1920

Jan. 30—Jimmy Conway, Savannah.....W 12
Mar. 17—Kid Abberts, Bayonne, N. J...ND 8
Mar. 8—Dave Palttz, Hartford, Conn...ND 10
Mar. 17—Jack Perry, Canton, O.....ND 12
Mar. 26—Bryan Downey, Cleveland....ND 10
Apr. 7—Dennis O'Keefe, Kenosha, Wis. .....ND 10
Apr. 26—Jock Malone, Canton, O.....W 12
May 17—Mike O'Dowd, Canton, O.....L 12
May 31—Johnny Griffiths, Akron, O....W 15
June 2—Young Joe Borrell, Phila.....ND 8
June 7—Len Rowlands, Phila.....ND 8
June 26—Marcel Thomas, Newark, N. J.KO 10
Aug. 23—Lou Bogash, Bridgeport .....D 12
Sept. 6—Ray Bronson, Cedar Point.....W 10
Sept. 13—Johnny Tillman, Cleveland...ND 10
Oct. 7—Jack Perry, Toledo .....D 12
Nov. 18—Morris Lux, Kansas City, Mo..ND 10
Nov. 23—Bud Logan, San Antonio, Tex..ND 10
Nov. 29—Jake Abel, Atlanta, Ga. .....W 10
Dec. 6—Pinky Mitchell, Milwaukee...ND 10

1921

Feb. 7—Ted Lewis, N. Y. C. .....W 15
Mar. 7—Johnny Tilman, Des Moines..ND 10
May 25—Travie Davis, Seattle .....D 4
June 3—Dave Shade, Portland, Ore.....D 10
June 10—Frank Barrieau, Portland.....D 10
July 18—Mickey Walker, Newark, N. J..ND 12

1922

Feb. 17—Dave Shade, N. Y. C. .....D 15
May 5—Cowboy Padgett, Omaha, Neb.ND 10
May 16—Morrie Lux, Tulsa, Okla.....KO 5
May 26—Ray Long, Oklahoma City .....D 12
June 26—*Benny Leonard, N. Y. C.....WF 13
Oct. 10—Jimmy Kelly, Havana .....W 12
Nov. 1—†Mickey Walker, N. Y. C.....L 15
*For welterweight title.
†Lost world welterweight title.

1923

May 3—Joe O'Hara, Chicago .....ND 10
June 14—Soldier Bartfield, N. Y. C.....W 10
Nov. 20—Frankie Schoell, Boston .....L 10

1924

Jan. 21—Fred Archer, Canton, Ohio ...ND 10
Feb. 11—Johnny Karr, Canton, Ohio...ND 10

Aug. 28—Jack Rappaport, Newark, N. J.ND 10
Oct. 1—K. O. Phil Kaplan, Jersey City, N. J. ND 10
Oct. 13—Phil Krug, Newark, N. J. ND 10
Nov. 19—Jimmy Duffy, Oakland, Calif. L 4
Dec. 2—Sailor Billy Vincent, Los Ang. W 4

1925

Jan. 16—Norman Genet, San Fran. W 8
Jan. 22—Izy Tanner, Portland, Ore. W 10
Feb. 20—Billy Wells, San Francisco L 10
Mar. 20—Morrie Schlaifer, Omaha, Nebr. L 10
May 16—Ted Krache, Seattle D 6
May 20—Ray Moore, Los Angeles W 10
June 3—Harry Ritzer, Wilmington, Calif. W 10
June 26—Dave Forbes, Kans. City, Kans. ND 10

1926

Aug. 2—Red McLaughlin, Miami W 10

1927

Apr. 2—Arturo Shekels, Pompano, Fla. W 10
Aug. 29—George Levine, N. Y. C. W 10
Sept. 12—Irish Tommy Jordan, N. Y. C. W 10
Sept. 19—Joey Knapp, N. Y. C. W 10
Oct. 17—Hilario Martinez, N. Y. C. L 10
Nov. 14—Jimmy Jones, Canton, O. L 10

1928

Jan. 4—Lloyd Hybert, Cleveland NC 5
(Stopped by referee)
Aug. 15—Tony Vaccarelli, N. Y. C. W 10
Aug. 28—Pal Silvers, N. Y. C. L 10
Sept. 24—Mickey Sears, Lynn, Mass. W 10
Oct. 1—Pete Pacheco, Boston W 10
Oct. 16—Laddie Lee, Portland, Me. W 10
Oct. 22—Meyer Cohen, Holyoke, Mass. W 10
Nov. 1—Danny Sears, Portsmouth, N. H. W 10
Nov. 14—Larry Brignolia, Boston W 10
Dec. 7—Frankie O'Brien, Boston L 10
Dec. 20—Canada Lee, Boston W 10

1929

Mar. 22—Farmer Joe Cooper, N. Orleans W 10
Apr. 8—Grover Mallini, Mobile, Ala. W 10
Apr. 12—Tot Wilson, Macon, Ga. W 10
Apr. 22—"Rebel" Red Herring, Memphis, Tenn. L 8
Apr. 30—Ted Goodrich, Atlanta, Ga. W 10
June 10—Bill Brown, New Orleans W 12
June 23—Patsy Pollock, Chicago W 10
July 9—"Ham" Jenkins, Denver L 10
Aug. 19—Morrie Sherman, Grand Rapids L 10
Aug. 21—Henry Firpo, Zanesville, O. L 10
Sept. 3—T.N.T. Gibbons, Kenton, O. D 10
Sept. 30—Johnny Roberts, Portsmouth, O. L 10
Dec. 17—Farmer J. Cooper, Charlotte, N. C. L 10

1930

Mar. 6—Al Schell, Hartford, Conn. W 10
May 8—Yng. Bobby Ruffalo, Buffalo W 8
Retired in 1930 to become boxing instructor.

MICKEY WALKER

(Record under Middleweight Champions)

PETE LATZO

Born, Aug. 1, 1902, Coloraine, Pa. Nationality, Slav-American. Weight, 168 lbs. Height, 5 ft. 8 in. Started boxing in 1919 under ring name of Young Clancy. Managed by Paddy Mullins and Jimmy Johnston.

1919

Knockouts: Red Ferguson, 3; Frankie Dehat, 5; Ed Milhelm, 2; K. O. Grant, 2. No decisions: Charley Warren, 3; Allen Crawley, 6; Jake Henry, 6; Joe Shugars, 6; Billy Gannon, 6; Joe Shugars, 6.

1920

Knockouts: Mickey Malloy, 3; Frankie McCarthy, 6; Ren Carlin, 6. No decisions: Joe O'Neil, 10; Al Reynolds, 8; Joe O'Neil, 10; Al Reynolds, 10; Willie Ritchie, 10; Georgie Reynolds, 10; Al Murphy, 10; Johnny Maloney, 10; Georgie Reynolds, 10; Willie Ritchie, 10; Frankie Venchall, 10; Jimmy Shevlin, 10.

1921

Knockouts: Jake Shuffer, 1; Harry Turner, 2; Nick "Kid" Moone, 6; Jimmy Sullivan, 7. Won: Jimmy Duffy, 12. No decisions: Al Dewey, 10; Georgie Reynolds, 10; Sammy Bernie, 10 Bud Logan, 8; Tim Dorney, 10; Johnny Herman 10; Tim Droney, 10; Barney Adair, 10; Tim Droney, 10; Jack Palmer, 10.

1922

Jan. 26—Frankie Schoell, Buffalo W 10
Feb. 3—Jack Palmer, New York W 8
Mar. 7—Al Norton, Scranton ND 10
Apr. 1—Jack Palmer, Hazelton ND 10
Apr. 6—Al Brown, Scranton ND 10
May 4—Marty Summers, Scranton ND 10
May 19—Dave Shade, Wilkes-Barre ND 10
June 8—Eddie Shevlin, Scranton ND 10
July 25—Paul Doyle, Scranton ND 10
Oct. 3—Frankie Schoell, Scranton ND 10
Oct. 16—Eddie Shevlin, Wilkes-Barre ND 10
Nov. 9—Georgie Ward, Scranton ND 10
Nov. 3—Tim Droney, Scranton ND 10
Dec. 11—Sailor Friedman, Phila. ND 8
Dec. 18—Billy Wells, Scranton ND 10
Dec. 26—Frankie Schoell, Buffalo L 12
Won. Jack Palmer, 10. No decision: Al Norton, 10; Jack Palmer, 10; Al Brown, 10; Marty Summers, 10; Eddie Shevlin, 10; Georgie Ward, 10; Tim Droney, 10.

1923

Jan. 16—Georgie Ward, Newark ND 12
Feb. 6—Paul Doyle, Boston L 10
Feb. 10—Johnny Nichols, New York W 12
Mar. 22—Mickey Walker, Newark ND 12
Mar. 29—Georgie Ward, Newark ND 12
Apr. 12—Jimmy Jones, Youngstown ND 12
June 5—Geo. Young Erne, Scranton KO 6
June 13—K. O. Phil Kaplan, New York D 12
July 4—Frankie Schoell, Scranton ND 10
July 17—Wally Hinkle, Scranton KO 2

1924

Jan. 10—Georgie Ward, Boston W 10
Jan. 14—Frankie Schoell, Scranton L 10
Feb. 25—Billy Wells, Boston L 10
Mar. 4—Georgie Ward, Scranton W 10
Apr. 24—Harry Galfund, Scranton W 10
May 19—Dave Shade, Wilkes-Barre D 10
June 27—KO Phil Kaplan, Scranton W 12
July 7—Georgie Ward, N. Y. C. W 10
July 21—Frankie Venchall, Wilkes-Barre W 10
Aug. 11—Frankie Quill, Scranton KO 3
Aug. 29—Frankie Venchall, Wilkes-Barre W 10
Sept. 8—Willie Harmon, Newark ND 12
Nov. 21—Morrie Schlaifer, Omaha W 10

1925

Jan. 1—Patsy Haley, Scranton KO 2
Jan. 19—Eddie Burnbrook, Scranton KO 2
Jan. 28—Billy Wells, Oakland L 10
Mar. 6—Jack Rappaport, Hollywood W 10
Apr. 27—Mannie Owens, Scranton KO 4
May 11—Willie Harmon, Scranton W 10
June 16—Georgie Levine, Brooklyn W 10
June 23—Morrie Schlaifer, Wilkes-Barre KO by 3
Sept. 14—Italian Joe Gans, Scranton W 10
Oct. 12—Bobby Barrett, Scranton W 10
Dec. 21—Billy Wells, Newark ND 12

1926

Jan. 4—Italian Joe Gans, Brooklyn W 10
Jan. 25—Joe Carlo, Scranton KO 1
Feb. 12—Morrie Schlaifer, Phila. W 10
Mar. 22—George Russell, Wilkes-Barre KO 9
May 20—Mickey Walker, Scranton W 10
(Won world welterweight championship)
June 29—*Willie Harmon, Newark KO 5
July 9—*George Levine, N. Y. C. WF 4
July 16—Sid Nelson, Steubenville KO 4
Dec. 8—Joe Simonich, Newark ND 10
*Title bout.

1927

Jan. 14—Sergt. Sammy Baker, Wilkes-Barre W 10
Jan. 24—Jimmy Jones, Pittsburgh W 10
Feb. 18—Billy Piltz, Oklahoma City W 10
Feb 21—Clyde Hull, Dallas, Tex. ND 10
Mar. 10—Joe Simonovich, Chicago L 10
May 9—Jack Rappaport, Scranton, Pa. KO 3
June 3—*Joe Dundee, New York L 15
Aug. 23—Allentown Joe Gans, Wilkes-Barre WF 8
Aug. 30—Jack McVey, Cleveland, O. D 12
Sept. 19—Dick Evans, Canton, O. W 10
Sept. 30—Tiger Flowers, Wilkes-Barre L 10
Oct. 10—Wyoming Warner, Phila. KO 2
Oct. 28—Frankie Schoell, Buffalo, N. Y. L 10
Nov. 21—Maxie Rosenbloom, Phila. L 10
*Lost welterweight title.

1928

Feb. 16—Maxie Rosenbloom, Wilkes-B. W 10
Feb. 23—Paul Swiderski, Syracuse W 10

Apr. 25—Tony Marullo, N. Y. C.....W 10
May 14—Bing Conley, N. Y. C.....W 10
June 1—Tommy Loughran, Brooklyn....L 15
(Light Heavyweight Title Bout)
June 12—Leo Lomski, Brooklyn .....WF 6
July 16—Tommy Loughran, Wilkes-B...L 10
Aug. 7—Tommy Dunn, New York.....W 10
Aug. 20—Matt Adgie, Philadelphia .....W 10
Sept. 7—Leo Lomski, Detroit, Mich.....L 10
Oct. 5—Charlie Belanger, Detroit .....W 10
Oct. 17—Jame J. Braddock, Newark.....L 10

1929

Feb. 1—Louis Armand, New Orleans..KO 3

1930

Jan. 16—Eddie Clark, Atlantic City....KO 6
Jan. 27—Billy Jones, Philadelphia .....L 10
Feb. 21—Larry Johnson, N. Y. C.....W 10
May 27—Jimmy Slattery, Boston .....NC 7
June 18—Larry Johnson, New York....WF 6
July 31—Frankie Cawley, Wilkes-Barre..L 10
Oct. 13—Tait Littman, Milwaukee .....L 10

1931

Jan. 22—Joe Banovic, Scranton .....L 10
Feb. 2—Johnnie Pilc, Newark .....L 10
Feb. 26—Sam Weiss, Allentown, Pa.....W 10
Mar. 12—Sam Weiss, Allentown, Pa.....W 10
Mar. 26—Rattle Kichline, Bethlehem.....W 10
Apr. 27—Matt Adgie, Philadelphia .....W 10
May 18—Charley Belanger, Toronto .....L 8
June 9—Battling Bozo, Atlanta .....L 10
June 22—Battling Bozo, Birmingham.....L 10
June 29—Al Ettore, Philadelphia .....L 10
July 22—Sammy Weiss, Laurel .....L 10
Aug. 19—Jimmy Britt, Washington, N. J..L 10
Sept. 4—George Manley, Denver .....L 10

1932

Feb. 26—Joe Banovic, N. Y. C.....L 10

1934

Jan. 18—Harry Fuller, Scranton, Pa.....L 10
Apr. 27—Billy Ketchell, Philadelphia....L 10
June 5—Teddy Yarosz, Pittsburgh..KO by 4

JOE DUNDEE

(Samuel Lazzaro)

Born, 1902, Italy. Nationality, Italian-American. Weight, 147 lbs. Height 5 ft. 7 in. Managed by Max Waxman.

1921

Knockouts: Danny Duarte, 9; Speedy Lawrence, 4. Won: Harry Rice, 8; Goldy Ahearne, 8; Joe McCabe, 6; Freddy Jacks, 12; Ralph Brady, 12; Johnny Leonard, 8; Len Mahoney, 12. Lost: Len Mahoney, 15; Len Mahoney, 12; Len Mahoney, 12. Draw: Eddie Kid Wagner, 8.

1922

Won: Andy Bowen, 10; Tommy Cleary, 12; Gene Pointier, 10; Roddy McDonald, 12; Pedro Campo, 12; Matty Brook, 8. KO by: Andy Chaney, 8.

1923

Knockout: Jack Darcy, 3. Won: Mel Coogan, 12; Ever Hammer, 12; Jack Zivic, 12; Joe Welling, 12; Ted Marchant, 12.

1924

Jan. 7—Ted Marchant, Philadelphia...W 10
Jan. 16—Billy Angelo, Baltimore .....KO 8
Mar. 12—Alex Hart, Philadelphia .....L 12
Apr. 2—Andy Chaney, Baltimore .....W 12
Apr. 30—Johnny Donnelly, Baltimore..KO 4
May 5—Jack Rappaport, Newark .....ND 12
June 13—Sailor Friedman, Baltimore ....W 12
June 27—Johnny Clinton, N. Y. C.....W 12
Aug. 4—Joe Tiplitz, Philadelphia .....D 10
Aug. 26—Bud Christiano, Philadelphia..W 10
Oct. 1—Red Cap Wilson, Baltimore...KO 6
Nov. 5—Joe Tiplitz, Baltimore .....WF 7
Nov. 11—Sailor Friedman, Newark .....D 12
Dec. 8—Alex Hart, Baltimore .....D 15
Dec. 25—Johnny Mosley, Philadelphia..W 10

1925

Jan. 19—Nate Goldman, Philadelphia..KO 4
Feb. 2—Cuddy DeMarco, Baltimore ....W 10
Feb. 11—Sailor Friedman, Philadelphia..W 10
Feb. 25—Charlie O'Connell, N. Y. C.....L 10
Mar. 16—Sid Barbarian, Baltimore .....W 12
Apr. 27—Alex Hart, Baltimore .....D 15
July 16—Lew Tendler, Philadelphia.....D 10
Aug. 10—Nate Goldman, Philadelphia..KO 3
Aug. 17—Louis Vincenti, N. Y. C.....W 12
Sept. 24—Pinkey Mitchell, Philadelphia..W 10
Oct. 12—Pep O'Brien, Baltimore .....W 12
Dec. 5—Young Leonard, Phila. .....KO 3
Dec. 7—Harry Dudley, Newark, N. J...ND 12

1926

Jan. 15—Jack McVey, N. Y. C.....W 10
Jan. 29—Joe Simonovich, N. Y. C. .....W 10
Feb. 12—Jimmy Jones, N. Y. C.....W 10
Mar. 1—Tom Freeman, N. Y. C.....KO 4
Apr. 6—Georgie Levine, N. Y. C.....W 10
May 7—Georgie Levine, N Y. C.....W 8
May 28—Willie Harmon, N. Y. C.....W 10
June 24—Mickey Walker, N. Y. C.....KO 8
Sept. 9—Eddie Burnbrook, N. Y. C.....KO 3
Oct. 15—Jack Zivic, N. Y. C.....W 10
Dec. 4—Eddie Roberts, San Fran...KO by 7

1927

Jan. 14—Eddie Roberts, N. Y. C.....W 10
May 11—Billy Drako, Annapolis, Md....ND 10
May 2—Johnny Mendelsohn, Balt. ....KO 4
June 3—Pete Latzo, N. Y. C.....W 15
(Won World's Welterweight Title)
July 13—Billy Drako, Cincinnati, O.....W 10
Aug. 11—Pinky Mitchell, Milwaukee..Stpd. 6
Sept. 22—Johnny Indrisano, Boston.....L 10
Dec. 9—Meyer Grace, Indianapolis....ND 10

1928

Jan. 9—Joe Reno, Trenton, N. J.....W 10
Jan. 16—Jean Mangeot, Newark .....KO 9
Jan. 23—Joe Simonich, Philadelphia....W 10
Feb. 13—Clyde Hull, Cleveland .....KO 8
Apr. 20—Julian Jim Moran, Tampa.....KO 9
Apr. 26—Billy Drako, St. Louis .....KO 3
May 17—George Levine, Detroit .....NC 9
July 7—Hilario Martinez, Philadelphia KO 8
Aug. 30—Young Jack Thompson, Chicago .....KO by 2
Sept. 17—Johnny Roberts, Charlotte, N. C. .....W 10
Sept. 28—Jimmy Finley, Tampa .....D 10
Oct. 22—Walcott Langford, Phila. .....W 10

1929

Jan. 14—Johnny Roberts, Portsmouth ..W 10
Jan. 25—Al Mello, Boston, Mass. .....L 10
Apr. 12—Al Mello, Boston, Mass. .....L 10
May 9—Jack Ketchell, Elaine, Ohio ....W 10
June 17—Billy Alger, Braddock, Pa.....KO 8
July 25—Jackie Fields, Detroit .....LF 2
(Lost Welterweight Title)
Oct. 13—Bert Colima, Mexico City.....W 10
Nov. 4—Billy Angelo, Philadelphia ....W 10

1930

Feb. 3—Paulie Walker, Philadelphia....L 10
Mar. 3—Joe Trippe, Rochester, N. Y....W 10
Mar. 18—Ted Goodrich, Atlanta....KO by 2
Apr. 14—Bucky Lawless, Rochester.....L 10
May 28—Harry Mason, N. Y. C.....W 10
Aug. 11—Buck McTiernan, Pittsburgh...D 10
Sept. 11—Ben Jeby, N. Y. C.....L 8
Oct. 3—Peter Susky, Scranton.....KO by 3

JACKIE FIELDS

(John Finkelstein)

Born, 1907, Chicago, Ill. Nationality, Jewish-American. Weight, 130-145 lbs. Height, 5 ft. 7½ in. Managed by Willie Rooney.

Fields started as an amateur and won 51 battles out of 54.

In 1923 Harry Wallach beat Fields in 3 rds. at Boston in semi-final of National tournament. Joe Sallas beat Wallach in final for title. Fields was sent to Olympic Games at Paris in 1924 as alternate. In a tourney in Paris, Fields beat Wallach. Later Fields and Sallas met in Olympic finals and Fields won featherweight title of the world as an amateur. Near the end of 1924 Fields turned pro.

1925

—Benny Pascal, Pasadena, Cal...W 6
—Billy Young, Wilmington, C...KO 2
June —Billy Young, Vernon, Cal.....KO 1
Aug. 5—Johnny Lamar, Los Angeles....D 6
Sept. 23—Frankie Fink, Los Angeles....W 6
Oct. 12—Jimmie McLarnin, Los Ang. KO by 2

1926

Feb. 24—Willie Buff, Wilmington.....KO 3
Mar. 13—Young Brown, Sacramento....KO 5
Apr. 9—Phil Salvadore, Los Angeles....W 10
Apr. 28—Johnny Lamar, Hollywood.....W 10
June 18—Johnny Lamar, Hollywood.....W 10
July 15—Roscoe Hall, Hollywood.....W 10
Sept. 2—Sailor Ashmore, Pasadena.....W 10
Sept. 24—Dick Hoppe, Hollywood.....W 10
Dec. 7—King Tut, Los Angeles.....W 10

1927

Jan. 14—Marty Mario, Hollywood.....W 10
Mar. 10—Russ Whalen, Hollywood.....W 10
Apr. 4—Sammy Mandell, Los Angeles ND 12
June 2—Joey Kaufman, New York.....W 10
June 15—Louis Kid Kaplan, New York...L 10
July 4—Frankie Fink, New York.....W 10
Sept. 6—Baby Joe Gans, Los Angeles..W 10
Nov. 3—Joey Silver, San Francisco....W 10
Nov. 22—Mushy Callahan, Los Angeles W 10
Dec. 2—Dick Ramies, Hollywood.....KO 2

1928

Jan. 13—Charley Feraci, San Diego.....W 10
Feb. 15—Vince Dundee, Los Angeles.....W 10
Feb. 23—Sammy Mandell, Chicago.....L 10
Apr. 17—Vince Dundee, Los Angeles.....W 10
May 3—Don Frazer, Hollywood.....KO 1
June 8—Don Frazer, Hollywood.....KO 3
June 26—Jack Zivic, Los Angeles.....KO 7
July 13—Joe Cooper, San Francisco.....W 10
July 20—Joe Vargas, San Francisco...KO 9
Aug. 10—Pete Meyers, San Francisco..KO 4
Oct. 1—Young Jack Thompson, San Francisco .....W 10
Oct. 30—Sgt. Sammy Baker, Los Angeles .....KO 2
Nov. 30—Mike Payan, San Francisco...KO 2
Dec. 27—Tommy Elks, Hollywood.....KO 7

1929

Jan. 28—Jack McCarthy, Chicago.....W 10
Feb. 15— Baby Joe Gans, New York.....W 10
Mar. 8—Al Van Ryan, Detroit.....KO 5
Mar. 25—Young Jack Thompson, Chicago .....W 10
(Won NBA welterweight title)
May 24—Clyde Chastain, Chicago.....W 10
June 19—Jack Horner, St. Louis.....KO 4
June 28—Farmer Joe Cooper, Chicago..KO 1
July 25—*Joe Dundee, Detroit .....WF 2
Oct. 2—Vince Dundee, Chicago.....W 10
Oct. 21—Gorilla Jones, San Francisco..W 10
Nov. 5—Dunny Mahan, Kansas City, Mo. .....KO 2
Dec. 13—Gorilla Jones, Boston.....NC 7
*For Welter Title.

1930

Jan. 6—Alf. Ros, Philadelphia.....W 10
Jan. 10—Jimmy Owens, Chicago.....KO 2
Jan. 24—Vince Dundee, Chicago.....W 10
Feb. 22—Young Corbett, San Fran.....L 10
Apr. 8—Tommy Freeman, Cleveland..KO 5
Apr. 21—Meyer Grace, Kansas City....KO 3
May 9—Yg. Jack Thompson, Detroit...L 15
(Lost Welterweight championship of world)
Sept. 30—Jackie Horner, Rochester, N. Y. .....W 10
Oct. 7—Tommy Jordan, Indianapolis..KO 3
Nov. 24—Sam Bruce, Buffalo.....W 10
Dec. 9—Paul Pirrone, Cleveland.....W 10
Dec. 19—Bucky Lawless, Detroit.....KO 5

1931

Feb. 26—Jackie Brady, Syracuse, N. Y...W 10
Sept. 19—Young Terry, New York.....L 10
Oct. 8—King Tut, Detroit .....W 10
Nov. 16—Jimmy Belmont, Pittsburgh....D 10

1932

Jan. 28—Lou Brouillard, Chicago.....W 10
(Won welterweight title)
Feb. 29—Jimmy Belmont, Pittsburgh..KO 8
Mar. 4—Johnny Indrisano, Boston.....L 10
Mar. 8—Patsy Pollock, Denver.....KO 2
Mar. 11—Izzy Kline, Salt Lake City.....KO 1
Apr. 1—Leslie Baker, Boston.....KO 5
Apr. 5—Pewee Jarrell, Dayton, O.....KO 4
May 6—Henry Firpo, Louisville, Ky. ND 10
Dec. 1—Tommy Herman, San Fran...KO 2
Dec. 30—Eddie Murdock, San Diego.....L 10

1933

Feb. 22—Young Corbett III, San Francisco .....L 10
(Lost welterweight title)
May 2—Young Peter Jackson, Los Angeles .....W 10
In U. S. Army.

YOUNG JACK THOMPSON

(Cecil Lewis Thompson)

Born, 1904 San Francisco. Nationality, American Negro. Weight, 145 lbs. Height, 5 ft. 8 in. Managed by Ray Alvis.

1926

Knockouts: Frankie Turner, 8; Billy McCann, 7; Areno Florez, 2; Charley Erassie, 5. Won: Jack Silver, 8. Draw: Young Corbett, 10.

1927

Knockouts: Jack Silver, 7; Charlie Pitts, 4; Harry Kid Brown, 5; Billy Adams, 4; Bobby Ertle, 2. Won: Billy Algers, 10; Ted Mackagon, 10; King Tut, 10; Harry Kid Brown, 10. Draw: Tommy Cello, 10; Billy Springfield, 6. Lost: Russ Whalen, 10.

1928

—Johnny Adams, Los Angeles KO 4
—Johnny O'Donnell, San Francisco.....KO 5
—Don Fraser, San Francisco....KO 4
—Young Corbett, San Francisco..L 10
—Jimmy Duffy, Oakland.....W 10
June 8—Billy Light, Chicago.....W 10
July 11—Russie Le Roy, Chicago.....KO 4
—Eddie Dempsey, Chicago.....KO 4
—Gene Cordi, Cleveland.....KO 6
Aug. 30—Joe Dundee, Chicago.....KO 2
Oct. 1—Jackie Fields, San Francisco....L 10
—Danny Gordon, Chicago.....KO 2
Dec. 7—Red Bragan, Buffalo.....KO 4

1929

Jan. 25—Red Herring, Buffalo.....KO 7
Jan. 30—Harry Dudley, Kansas City..KO 6
Feb. 18—Ham Jenkins, Kansas City.....W 10
Mar. 8—Heavy Andrews, Buffalo.....W 10
Mar. 25—Jackie Fields, Chicago.....L 10
(Welterweight title bout)
June 24—Jimmy Evans, San Francisco KO 9
Aug. 7—Jimmy Duffy, Oakland, Cal....W 10
Oct. 2—Jimmy Duffy, Oakland, Cal....KO 10
Oct. 9—Freddie Fitzgerald, Oakland...L 10
Sept. 30—Andy Divodi, Philadelphia.....L 10
Nov. 18—Billy White, Pittsburgh.....KO 8
Dec. 10—Billy Wells, Minneapolis.....ND 10

1930

Jan. 10—Tommy Freeman, Detroit, Mich. L 10
Feb. 3—Bucky Lawless, Rochester, N. Y..L 10
Mar. 2—Freddie Fitzgerald, Chicago, Ill. W 10
Mar. 28—Jimmy McLarnin, New York.....L 10
May 9—Jackie Fields, Detroit, Mich.....W 15
(Won welterweight title)
June 6—Billy Wells, Omaha, Neb.....KO 2
June 9—Jerry Dolan, Portland, Ore.....KO 3
June 17—Joe Cordoza, Los Angeles, Cal. KO 3
July 4—Young Corbett, San Francisco L 10
Sept. 5—Tommy Freeman, Cleveland, O. L 15
(Lost welterweight title)

1931

Mar. 4—Babe Anderson, Oakland, Cal. KO 9
Mar. 19—Larry Kid Kaufman, Moline, Ill. KO 3
Apr. 14—Tommy Freeman, Cleveland..KO 12
(Won welterweight title)
May 8—Bucky Lawless, Chicago.....L 10
May 27—Pete August, Newark.....W 10
June 19—Speedball Turner, Little Rock KO 3
July 23—Lou Brouillard, Boston.....L 10
Oct. 23—Lou Brouillard, Boston.....L 15
(Lost welterweight title)

1932

Jan. 27—Jimmy Evans, Oakland, Cal.....L 10
Mar. 4—Billy Wells, Stockton, Cal.....KO 6
Mar. 11—Al Trulmans, San Diego.....W 10
Mar. 25—Charlie Cobb, San Diego.....L 10
May 25—Leonard Bennett, Seattle.....W 6
Died, Los Angeles, April 9, 1946.

LOU BROUILLARD

(Record under Middleweight Champions)

TOMMY FREEMAN

(Thomas H. Freeman)

Born, Jan. 22, 1904. Hot Springs, Ark. Nationality, Irish-American. Weight, 150-156 lbs. Height, 5 ft. 7½ in. Managed by Tommy McGinty.

1921

Kid Cuty, KO 3; Sammy Caldwell, KO 3; Soldier Riley, KO 1; Voti Plymale, D 6; Frankie Manilla, D 6; Cliff Foley, D 6; Bill Kennedy, D 4.

1922

Sammy Caldwell, KO 4; Jack Brennon, KO 3; Billy Ryan, KO 4; Kid Coster, D 6; Cliff Foley, D 6; Frankie Jones, L 8; Jimmy Dunn, L 10; Al Munroe, L 8; Dude Martinez, L 10.

1923

Dude Martinez, KO 7; Ray Maywood, KO 2; Al Thomas, KO 4; Herb Elders, KO 3; Dummy McKinney, ND 8; Chuck Burns, ND 8; Doug Lee, ND 8; Pat Burke, ND 15; Ray Rivers, W 10; Tom Storey, W 10; Red Hill, W 15; Grady Franklin, W 15; Dummy McKinney, W 15; Billy Brown, W 10; Johnny Tillman, W 15.

1924

Jan. 11—Jimmy Cox, New Orleans.....W 15
Jan. 15—Frankie Murphy, Hot Spgs.....W 10
Mar. 8—Jimmy Cox, Tampa.....W 10
Mar. 28—Ponce De Leon, Tampa.....W 10
Apr. 5—Jimmy Finley, Tampa.....W 10
June 2—Pinkey Mitchell, New Orleans..W 15
Aug. 7—Johnny Shea, El Dorado, Ark. KO 3
Sept. 18—Al Joachum, New Orleans....KO 3
Sept. 29—Jack Oakes, Erie, Pa.....W 10
Oct. 13—Tansey Norton, Erie, Pa.....KO 6
Nov. 17—Al Nowles, New Orleans.....KO 4
Nov. 24—Hamp Brown, Memphis.....W 8
Dec. 1—Humbert Brady, Memphis.....W 8

1925

Jan. 8—Hamp Brown, Hot Springs...KO 3
Jan. 30—Pat Corbett, Oklahoma City....W 10
Feb. 17—Jack Willis, Hot Springs.....W 10
Apr. 3—Billy Brown, Hot Springs.....KO 8
Apr. 17—Bennie Ross, Boston.....W 8
May 7—Panama Joe McGale, Boston....W 8
June 12—Jimmy Jones, Erie, Pa.....W 10
July 10—Floyd Hybert, Erie, Pa.....W 10
Aug. 4—Dave Forbes, Cleveland.....KO 2
Aug. 18—Mike Dempsey, Cleveland....KO 5
Sept. 1—Jimmy Jones, Cleveland.....D 6
Sept. 16—Henry Shaw, Cleveland.....KO 3
Sept. 30—Al Walther, Cleveland.....KO 6
Oct. 14—Let Philbin, Toledo.....KO 5
Nov. 11—Ted Easterbrook, Toledo.....W 10
Nov. 18—Al Walther, Cleveland.....KO 4

1926

Jan. 1—Sammy Baker, New York....KO 7
Feb. 4—Norman Genet, Hot Springs.....W 10
Feb. 19—Joe Simonich, N. Y. C.....W 10
Mar. 1—Joe Dundee, N. Y. C.....KO by 4
Apr. 6—Shuffle Callahan, Cleveland..KO 11
May 19—Joe Simonich, Cleveland.....W 12
May 28—Paul Doyle, Brooklyn.....W 10
June 23—Pinkey Mitchell, Cleveland...ND 10
July 22—Sgt. Sammy Baker, N. Y. C.....D 10
Sept. 29—Georgie Levine, Cleveland....ND 10
Oct. 25—Jack Zivic, Cleveland.....D 12

1927

Feb. 4—Arturo Shekels, Tampa.....KO 2
Feb. 25—Arturo Shekels, Tampa .....KO 6
May 6—Mike Dempsey, Erie, Pa.....KO 4
June 1—Meyer Grace, Chicago.....W 10
June 13—Joe Simonich, Boston.....W 10
Aug. 18—Harry Mason, New York.....W 10
Aug. 10—Billy Piltz, Toledo.....KO 9
July 1—Sailor Darden, Erie, Pa.....W 10
Oct. 7—Johnny Indrisano, Boston.....L 10
Nov. 25—My Sullivan, Chicago.....W 10

1928

Feb. 29—Al Van Ryan, Milwaukee....ND 10
Mar. 29—Willie Harmon, Cleveland....KO 3
Aug. 15—Gorilla Jones, Cleveland.....ND 10

1929

Feb. 18—Joe Simonich, Chicago.....W 10
Mar. 11—Al Ros, New York.....W 10
Mar. 22—Tilly Kid Herman, Erie.....KO 2
Apr. 9—Gorilla Jones, Cleveland .....D 12
Apr. 26—Andy Divodi, Chicago.....D 10
July 26—Joe Schylocker, Erie, Pa.....KO 7
Sept. 30—Sam Bruce, Erie, Pa.....KO 9
Oct. 14—George Levine, Pittsburgh.....W 10
Oct. 25—Bucky Lawless, Erie, Pa.....KO 7
Nov. 19—Joe Cooper, Cleveland.....KO 1
Dec. 10—Clyde Hull, Hot Springs.....W 10
Dec. 17—George Manley .....KO 5
Dec. 23—Joe Reno .....W 10
Dec. 29—Bucky Lawless.....L 10

1930

Jan. 10—Yg. Jack Thompson, Detroit...W 10
Jan. 20—Paul Pirrone, Cleveland.....D 10
Jan. 31—Bobby La Salle, Erie, Pa.....W 10
Mar. 10—Grover Mallini, Memphis.....W 10
Mar. 25—Denny Burns, Hot Springs.....W 10
Apr. 8—Jackie Fields, Cleveland...KO by 5
June 25—Billy Alger, Cleveland.....W 10
Aug. 8—Canada Lee, Erie.....W 10
Sept. 5—*Yg. Jack Thompson, Cleveland W 15
Nov. 27—David Velasco, Hot Springs..KO 10
*Won World's Welterweight Championship.
Oct. 12—Len Andrews, Hot Springs....KO 7

1931

Jan. 9—*Pete August, Hot Springs.....W 10
Jan. 26—*Eddie Murdock, Okla. City ..W 10
Feb. 5—*Duke Trammel, Memphis....KO 5
Feb. 9—*Al (Kid) Kober, New Orleans KO 5
Mar. 1—*Alfredo Gaona, Mexico City...W 10
Mar. 7—Ernie Sheldon, San Francisco ..W 4
Apr. 14—Yg. Jack Thompson, Cleve. KO by 12
(Lost welterweight title)
May 25—Buck McTiernan, Pittsburgh....W 10
June 20—Canada Lee, Erie, Pa.....W 10
Nov. 28—Spike Webb, Miami, Fla.....W 10
Dec. 18—Relampo Saguero, Tampa ....W 10
*For title.

1932

Jan. 8—Billy Shell, Coral Gables, Fla. KO 7
Feb. 2—Harry Wallach, Jacksonville..KO 4
Feb. 18—Owen Phelps, Miami.....W 10
Feb. 29—Buster Mallini, Miami.....KO 7
Apr. 11—Billy Shell, Miami.....W 10
June 3—Buck McTiernan, Pittsburgh ..W 10
June 23—Lee Sala, Pittsburgh.....KO 1
June 24—Roy (Tiger) Williams, Cleve.....L 8
July 27—Tiger Joe Randall, Pittsburgh KO 6
Nov. 11—Doc Conrad, Miami, Fla.....W 10
Nov. 18—Manuel Quintero, Tampa.....L 10
Dec. 27—Gorilla Jones, Pittsburgh.....D 10

1933

Feb. 22—Manuel Quintero, Hot Springs..W 10
Mar. 20—Jack King, Hot Springs.....W 10
Apr. 10—Freddy Filer, Nashville.....W 10
Apr. 28—Tony Havudo, Pine Bluff.....KO 4
May 9—Jack King, Little Rock.....W 10
May 22—Ted Yarosz, Pittsburgh .....L 10
June 12—Alabama Kid, Pittsburgh.....W 10
Sept. 7—Chas. Cogington, Jackson.....KO 2
Sept. 14—Buster Mallini, Houston.....KO 8
Nov. 20—Duke Trammel, Fort Worth ...W 10
Dec. 4—Jack King .....W 15

1934

Mar. 13—Tony Dominguez, St. Petersburg, Fla. .....W 10
Apr. 10—Johnny Farrell, Dallas, Tex....KO 4
May 21—Gus Campbell, Houston.....KO 8
June 15—Joe Dundee, Harlington, Tex...W 10
June 22—Johnny Kerns, Harlington.....KO 2
July 12—Ralph Chong, Dallas, Tex.....KO 6

1935

June 3—Earl Mason, Fort Smith.....W 10
June 7—Babe Kaiser, Fort Smith.....KO 6
June 21—Jimmy Carter, Hot Springs...KO 2
July 19—Johnny Hall, Little Rock..... KO 2
July 26—Sid Scarlett, Little Rock.....KO 3
July 30—Jimmy Carter, Waldron.....KO 3
Sept. 30—Cap Harding, Fort Smith.....W 10
Oct. 22—Billy Hood, Miami Beach.....KO 6
Nov. 11—Paddy Creedon, Miami Beach..W 10
Nov. 13—Tommy Beck, Jacksonville....KO 6
Nov. 21—Texas Joe Dundee, Orlando....D 10
Dec. 5—Frankie Hughes, Miami.....W 10
Dec. 10—Charley Weise, W. Palm Beach W 10
Dec. 13—Joe Dundee, Tampa.....D 10

1936

Jan. 13—Johnny Hull, Fort Smith.....KO 4
Jan. 21—Bruce Brown, Kansas City....W 10
Feb. 21—Young (Cap) Harding, Hot Springs .....KO 7
Mar. 3—Allen Mathews, Kansas City....L 10
Mar. 16—Karl Lautenschlager, Ft. Smith .....KO 3
Mar. 27—Mickey O'Shea, Hot Springs..KO 4
May 18—Alabama Kid, Quincy.....D 10
July 22—Johnny Phagan, Chicago.....W 10
Oct. 16—Joey Parks, St. Louis.....W 10
Dec. 4—Oscar Rankins, Milwaukee.....L 10

1937

Mar. 1—Mickey Breen, Hot Springs...KO 4
Apr. 29—Kingfish Elling, Houston.....KO 7
May 27—Charley Jerome, Little Rock....W 10
June 14—Earl Cox, Newark .....KO 4
July 2—Al McCoy, Pine Bluff.....D 10
July 16—Al McCoy, Pine Bluff.....W 10
Aug. 9—Gorilla Jones, Council Bluffs...L 10

1938

Feb. 9—Irish Kennedy, Fort Smith ..KO 3
Mar. 17—King Cole, Ft. Smith.....KO 2
Mar. 28—Jimmy Francis, Hot Springs..KO 1
Apr. 25—Billy Hood, Hot Springs.....KO 5
May 22—Ralph Chong, Ft. Smith.....L 10
In U. S. Navy.

YOUNG CORBETT, III

(Ralph Capabianca Giordano)

Born May 27, 1905, Naples, Italy. Weight, 147 lbs. Height, 5 ft. 7½ in. Managed by Larry White.

Early record incomplete; started pro career Oct. 4, 1919.

1919

Oct. 4—Young Jeffries, Fresno.....W 4

1920

—Eddie Morris, Marysville.....KO 3

1923

Dec. 29—Trench King, Fresno.....L 4

1925

Mar. 24—Jack "Dominick" McCarthy.....L 10
—Young Harry Wills.....W 10

1926

July 5—Billy Alger, Pismo Beach.....D 10
—Young Jack Thompsn, San Fran. D 10

1927

Sept. 27—Joe Vargas, Fresno .....W 10
—Gilbert Attell, San Francisco KO 3

1928

—Yg. Jack Thompson, San Fran. W 10
—Young Burmay .....KO 7
June 18—Jack Zivic, San Francisco.....W 10
—Tony Azevedo, San Francisco...W 10
Aug. 17—Nick Testo, San Francisco...KO 5
Sept. 13—Sgt. Sammy Baker, N. Y. C.....W 12
Sept. 26—Sgt. Sammy Baker, N. Y. C.....L 12

1929

Al Gracio, KO 3; Fred Mahan, W 10; Pete Meyers, W 10; Al Van Ryan, W 10; Clyde Chastain ,W 10; Bucky Lawless, KO 1; Tommy Elks, W 10; Eddie Roberts, KO 9; Pete Meyers, D 10; Young Terry, KO 3.

1930

Jan. 1—Babe Anderson, San Jose, Cal..W 10
Feb. 22—Jackie Fields, San Francisco ..W 10
Apr. 25—Alf Ros, San Francisco .....W 10
May 16—Andy Divodi, San Francisco ..KO 4
July 4—Yg. Jack Thompson, San Fran...W 10
Oct. 1—Sammy Jackson, Los Angeles..W 10
Nov. 5—Farmer Joe Cooper, Oakland..KO 1

1931

Jan. 13—Paulie Walker, Los Angeles ...D 10
Feb. 20—Paulie Walker, Los Angeles ...D 10
Mar. 20—Paul Pirrone, San Francisco ..W 10
May 1—Tommy Herman, San Fran. ....L 10
June 18—Meyer Grace, Hollywood .....W 10
Aug. 14—Gaston Le Cadre, San Fran. ...W 10

1932

Mar. 4—David Velasco, San Francisco..W 10
Apr. 12—Ceferino Garcia, Los Angeles ..W 10
Apr. 21—Dave Velasco, Sacramento ...W 10
May 16—Vearl Whitehead, San Fran. ...W 10
Aug. 19—Babe Anderson, Stockton ...KO 9
Oct. 25—Ceferino Garcia, Fresno .....W 10
Dec. 19—Joe Glick, San Francisco.....W 10

1933

Feb. 22—Jackie Fields, San Francisco ..W 10
(Won Welterweight Title)
May 29—Jimmy McLarnin, Los Ang..KO by 1
(Lost Welterweight Title)

1934

Feb. 5—Babe Marino, San Francisco ..W 10
Apr. 30—Young Terry, San Francisco..KO 3
Aug. 14—Mickey Walker, San Francisco..W 10

1935

Jan. 20—Bep Van Klaveren, San Fran...W 10
Feb. 22—Bep Van Klaveren, San Fran...W 10
July 4—Lou Brouillard, San Francisco..L 10

1937

Mar. 12—Gus Lesnevich, San Francisco..KO 5
Apr. 2—Dale Sparr, San Francisco .....W 10
July 21—Joe Smallwood, Oakland .....W 10
Aug. 13—Billy Conn, San Francisco ....W 10
Nov. 8—Billy Conn, Pittsburgh .....L 10
Dec. 17—Dick Foster, San Francisco ....W 10

1938

Feb. 22—Fred Apostoli, San Francisco..W 10
May 25—Jack Burke, Salt Lake City ....W 10
July 19—Glen Lee, Fresno .....W 10
Nov. 18—Fred Apostoli, N. Y. C. .....KO by 8
(Middleweight Title Bout)

1939

Dec. 14—Dick Foster, San Francisco ..KO 7

1940

Mar. 13—Dale Sparr, Oakland .....W 10
Apr. 15—Harry Cahill, San Francisco ..W 10
Aug. 20—Sheik, Rangel, Fresno .....W 10
Retired to join police force.

JIMMY McLARNIN

Born, December 17, 1905, Ireland; came to America a baby. Nationality, Irish. Weight, 145 lbs. Height, 5 ft. 5½ in. Managed by Pop Foster.

1923

Won: George Ainsworth, 4; Mickey Gill, 4; Young Frye, 4; George Ainsworth, 4; Mickey Gill, 4; Hector McDonald, 4; Red Peterson, 4 and 4; Young Wallace, 4 and 4.

1924

Frankie Sands, W 4; K. O. Eddie Collins, W 3; K. O. Joe Conde, 3; Frankie Sands, W 4; Sammy Lee, 4; Jimmy Gliffiths, W 2; Frankie Grandetta, W 4; Jockey Lightener, W 4; Jockey Joe Dillon, W 4; Jimmy Griffiths, W 4; Abe Gordon, W 2; Denny Diaz, W 4; Frankie Dollon, W 4; Young Nationalista, W 4; Fidel LaBarba, W 4; Fidel LaBarba, D 4; Pal Moore, D 4.

1925

Jan. 13—Fidel LaBarba, Los Angeles ..W 10
Mar. 25—Teddy Silva, Los Angeles .....W 10
Apr. 5—Young Farrell, Los Angeles....W 6
Apr. 12—Spec Ramies, Los Angeles .....W 4
June 3—Bud Taylor, Vernon, Cal. .....L 10
July 4—Pancho Villa, Oakland, Cal. ...W 10
Aug. 10—Mickey Gill, Oakland, Cal. ....W 10
Nov. 12—Jackie Fields, Los Angeles ...KO 2
Dec. 8—Bud Taylor, Vernon, Cal. ....WF 2

1926

Jan. 12—Bud Taylor, Vernon, Cal. .....L 10
Mar. 3—Joey Sangor, Los Angeles ...KO 3
Mar. 17—Johnny Farr, Los Angeles .....L 10
Sept. 7—Sidney Glick, Vernon, Cal. ....W 10
Oct. 15—Doc Snell, Hollywood .....L 10

1927

Feb. 22—Tommy Cello, San Fran. .....D 10
Apr. 5—Tommy Cello, Los Angeles ....W 10
June 24—Tenario Pelkey, Hollywood ...W 10
Sept. 10—Charlie McBride, San Diego ..KO 2
Oct. 18—Louis (Kid) Kaplan, Chicago..KO 8
Nov. 23—Billy Wallace, Detroit, Mich. ..W 10
—Johnny La Mar, Hollywood ...W 10
—Frank Blach, San Diego, Cal...KO 2
—Don Terror Long, San Diego..KO 3

JIMMY McLARNIN
Vancouver, Canada

1928

Feb. 24—Sid Terris, N. Y. C. ----------KO 1
May 21—Sammy Mandell, N. Y. C.-------L 15
(Lightweight Title Bout)
June 21—Phil McGraw, N. Y. C. -------KO 1
July 23—Packy O'Gatty, Detroit -------Exh. 3
Aug. 2—Stanislaus Loayza, Detroit----KO 4
Nov. 30—Ray Miller, Detroit--------KO by 7

1929

Jan. 11—Joe Glick, N. Y. C. ----------W 10
Mar. 1—Joe Glick, N. Y. C. ----------KO 2
Mar. 22—Ray Miller, N. Y. C. ---------W 10
Oct. 9—Sgt. Sammy Baker, N. Y. C. --KO 1
Nov. 4—Sammy Mandell, Chicago -----W 10
Dec. 13—Ruby Goldstein, N. Y. C. -----KO 2
Receipts $106,000

1930

Mar. 1—Sammy Mandell, Chicago, Ill.--W 10
Mar. 28—Young Jack Thompson, N. Y. C. W 10
Sept. 11—Al Singer, N. Y. C. ----------KO 3
Nov. 21—Billy Petrolle, N. Y. C. ---------L 10

1931

May 26—Billy Petrolle, N. Y. C. ---------W 10
Aug. 20—Billy Petrolle, N. Y. C. --------W 10

1932

Aug. 4—Lou Brouillard, N. Y. C. -------L 10
Oct. 7—Benny Leonard, N. Y. C. -----KO 6
Dec. 16—Sammy Fuller, N. Y. C. -------KO 8

1933

May 29—Young Corbett, Los Angeles --KO 1
(Won Welterweight Title)

1934

May 28—Barney Ross, N. Y. C. ----------L 15
(Lost Welterweight Title)
Sept. 17—Barney Ross, N. Y. C. ---------W 15
(Won Welterweight Title)

1935

May 28—Barney Ross, N. Y. C. ----------L 15
(Lost Welterweight Title)

1936

May 8—Tony Canzoneri, N. Y. C. ------L 10
Oct. 5—Tony Canzoneri, N. Y. C. ------W 10
Nov. 20—Lou Ambers, N. Y. C. ---------W 10

BARNEY ROSS

Born, December 23, 1909, New York, N. Y. Nationality, Jewish-American. Weight, 145 lbs. Height, 5 ft. 7 in. Managed by Sam Pian and Art Winch.

Started as an amateur in 1926. Won golden gloves title in 1929 and turned pro.

1929

Virgin Tobin, KO 2; Ray Lugo, W 6; Joe Borola W 6 and 6; Joe Harth, W 5; Mickey Genaro, W 6; Al De Rose, W 6.

BARNEY ROSS, Chicago, Ill.

1930

Young Terry, KO 8; Harry Dublinsky, KO 8; Louis New, W 6; Johnny Andrews, W 4; Jiro Kumagay, W 4; Eddie Koppy, W 8; Young Terry, D 8; Harry Dublinsky, D 8; Carlos Garcia, L 6.

1931

Jan. 14—Henry Faligano, Chicago-------W 8
Feb. 20—Young Terry, Chicago ---------W 10
Mar. 20—Jackie Davis, Chicago --------W 6
Mar. 27—Roger Bernard, Chicago -------L 8
Apr. 8—Midget Mike O'Dowd, Moline --W 8
Apr. 24—Lul Abella, Chicago ---------KO 2
May 1—Jackie Dugan, Moline --------KO 2
May 13—Billy Shaw, Chicago ---------W 10
July 15—Babe Ruth, Benton Harbor, Mich. ----------KO 4
July 30—Jimmy Alvarado, Detroit -----W 8
Oct. 2—Glen Kamp, Chicago ----------W 10
Nov. 4—Lou Jallos, Chicago ----------W 8
Nov. 13—Young Terry, Moline ---------W 8
Nov. 18—Jimmy Lundy, Kansas City ----W 8

1932

Feb. 8—Mickey O'Neill, Milwaukee ----W 6
Feb. 18—Billy Gladstone, Chicago -----W 6
Mar. 2—Nick Ellenwood, Muncie ------W 10
Apr. 5—Frankie Hughes, Indianapolis--W 10
May 20—Dick Sisk, Chicago ----------KO 6
July 28—Henry Perlick, Chicago -------KO 3
Aug. 26—Ray Miller, Chicago ----------W 10
Sept. 15—Frankie Petrolle, Chicago ----KO 2
Oct. 21—Battling Battalino, Chicago ---W 10
Nov. 11—Goldie Hess, Chicago ---------W 10
Nov. 25—Johnny Farr, Milwaukee ------W 10

1933

Jan. 20—Johnny Dato, Pittsburgh -----KO 2
Feb. 22—Tommy Grogan, Chicago-------W 10
Mar. 22—Billy Petrolle, Chicago ---------W 10
May 4—Joe Ghnouly, St. Louis --------W 10
June 23—Tony Canzoneri, Chicago -----W 10
(Lightweight and Jr. Welterweight Title Bout)
July 26—Johnny Farr, Kansas ---------KO 6
Sept. 12—Tony Canzoneri, N. Y. C. ------W 15
(Lightweight Title Bout)
Nov. 17—Sammy Fuller, Chicago -------W 10
(Jr. Welterweight Title Bout)

1934

Jan. 24—Billy Petrolle, N. Y. C. ---------W 10
Feb. 7—*Pete Nebo, Kansas City--------W 12
Mar. 5—*Frankie Klick, San Francisco --D 10
Mar. 14—Kid Morro, Oakland ----------W 10
Mar. 27—Bobby Pacho, Los Angeles ----W 10
May 28—Jimmy McLarnin, N. Y. C. ----W 15
(Won Welter Title)
Sept. 17—Jimmy McLarnin, N. Y. C. -----L 15
(Lost Welter Title)
Dec. 10—*Bobby Pacho, Cleveland -----W 12
*Jr. Welterweight Title Bout.

1935

Jan. 28—*Frankie Klick, Miami --------W 10
Apr. 9—*Henry Woods, Seattle --------W 12
May 28—Jimmy McLarnin, N. Y. C. -----W 15
(Re-won Welterweight Championship)
Sept. 6—Baby Joe Gans, Portland ----KO 2
Sept. 13—Ceferino Garcia, San Francisco-W 10
Nov. 29—Ceferino Garcia, Chicago ------W 10
*Jr. Welterweight Title Bout.

1936

Jan. 27—Lou Halper, Philadelphia -----KO 8
Mar. 11—Gordon Wallace, Vancouver --W 10
May 1—Chuck Woods, Louisville -------KO 5
June 10—Laddie Tonelli, Milwaukee ---KO 5
June 22—Morrie Sherman, Omaha -----KO 2
July 22—Phil Furr, Washington, D. C.---W 10
Nov. 27—Izzy Jannazzo, N. Y. C. ------W 15
(Welterweight Title Bout)

1937

Jan. 29—Al Manfredo, Detroit ---------W 10
June 17—Chuck Woods, Indianapolis --KO 4
June 27—Jackie Burke, New Orleans--KO 5
Aug. 19—Al Manfredo, Des Moines, ---ND 10
Sept. 23—Ceferino Garcia, N. Y. C. -----W 15
(Welterweight Title Bout)

1938

Apr. 4—Henry Schaft, Minneapolis ---KO 4
Apr. 25—Bobby Venner, Des Moines --KO 7
May 31—Henry Armstrong, Long Island City Bowl----------L 15
(Lost Welterweight Title)

1942

Joined U. S. Marines. Wounded at Guadalcanal.

HENRY ARMSTRONG
St. Louis, Missouri

HENRY ARMSTRONG
(Henry Jackson)

Born, December 12, 1912, St. Louis Missouri. American Negro. Weight, 145 pounds. Managed by Eddie Mead and Wirt Ross.

1932

Won: Gene Espinoza, 4; Max Tarley, 4; Mickey Ryan, 6; Georgie Dundee, 6; Perfecto Lopez, 6; Steve Harky, 6; Perfecto Lopez, 8; Young Corpus, 6. Knockouts: Bobby Calmes, 3; Young Bud Taylor, 2; Vincente Torres, 3; Johnny De Foe, 4; Vince Trujillo, 2. Draw: Perfecto Lopez, 4; Perfecto Lopez, 4; Perfecto Lopez, 6. Lost: Eddie Trujillo ,4; Al Greenfield, 4; Baby Manuel, 6. No decision: Hoyt Jones, 4.

1933

Won: Kid Moro, 10; Baby Manuel, 10; Davey Abad, 10. Knockouts: Johnny Granone, 5; Gene Espinoza, 7; Max Tarley, 3; Joe Conde, 7; Ventura Arana, 5. Draw: Kid Moro, 10. Lost: Baby Arizmendi, 10.

1934

Won: Varias Milling, 10; Mark Diaz, 8; Midget Wolgast, 10. Knockouts: Sal Hernandez, 2; Baby Casanova, 3; Lester Marston, 7; Leo Lomelli, 5. Draw: Perfecto Lopez, 8. Lost: Baby Arizmendi, 12; Baby Manuel, 10.

1935

Won: Davey Abad, 10; Frankie Covelli, 8. Knockouts: Tully Corvo, 7; Alton Black, 7. Lost: Davey Abad, 10; Baby Arizmendi, 12.

1936

Jan. 1—Joe Conde, Mexico City ------L 10
Feb. 26—Ritchie Fontaine, Oakland -----L 10
Mar. 31—Ritchie Fontaine, Los Angeles--W 10
Apr. 17—Alton Black, Reno ----------KO 8
May 19—Pancho Leyvas, Los Angeles--KO 4
June 22—Johnny De Foe, Butte ---------W 10
Aug. 4—Baby Arizmendi, Los Angeles-W 10
Aug. 18—Juan Zurita, Los Angeles ----KO 4
Sept. 3—Buzz Brown, Portland ---------W 10
Sept. 8—Dommy Ganzon, Sacramento -KO 1
Oct. 27—Mike Belloise, Los Angeles ----W 10
Nov. 2—Gene Espinoza, Los Angeles --KO 1
Nov. 17—Joey Alcanter, St. Louis -----KO 6
Dec. 3—Tony Chavez, St. Louis -------LF 8

1937

Jan. 1—Baby Casanova, Mexico City--KO 3
Jan. 19—Tony Chavez, Los Angeles ---KO 10
Feb. 2—Moon Mullins, Los Angeles --KO 2
Feb. 19—Varias Milling, Hollywood ----KO 4
Mar. 2—Joe Rivers, Los Angeles -----KO 4
Mar. 12—Mike Belloise, New York City-KO 4
Mar. 19—Aldo Spoldi, New York City --W 10
Apr. 6—Pete De Grasse, Los Angeles--KO 10
May 4—Frankie Klick, Los Angeles --KO 4
May 28—Wally Hally, Los Angeles ----KO 4
June 9—Mark Diaz, Pasadena ---------KO 4
June 15—Jackie Carter, Los Angeles ---KO 4
July 8—Alf Blatch, New York City----KO 3
July 19—Lew Massey, Brooklyn--------KO 4
July 27—Benny Bass, Philadelphia ---KO 4
Aug. 13—Eddie Brink, New York City--KO 3
Aug. 16—Johnny Cabello, Wash., D. C.--KO 2
Aug. 31—Orville Drouillard, Detroit ---KO 5
Sept. 9—Charley Burns, Pittsburgh ---KO 4
Sept. 16—Johnny De Foe, N. Y. C. -----KO 4
Sept. 21—Bobby Dean, Youngstown ----KO 1
Oct. 18—Joe Marcienti, Philadelphia --KO 3
Oct. 29—Petey Sarron, New York City-KO 6
(World's Featherweight Championship)
Nov. 19—Billy Beauhuld, N. Y. C. -----KO 5
Nov. 23—Joey Brown, Buffalo ---------KO 2
Dec. 6—Tony Chavez, Cleveland ------KO 1
Dec. 12—Johnny Jones, New Orleans --KO 2

1938

Jan. 12—Enrico Venturi, N. Y. C. -----KO 6
Jan. 21—Frankie Castillo, Phoenix ----KO 3
Jan. 22—Tommy Brown, Tuscon -------KO 2
Feb. 1—Chalky Wright, Los Angeles --KO 3
Reb. 9—Al Citrino, San Francisco ----KO 4
Feb. 25—Everette Rightmire, Chicago--KO 4
Feb. 28—Charley Burns, Minneapolis --KO 2
Mar. 15—Baby Arizmendi, Los Angeles--W 10
Mar. 25—Eddie Zivic, Detroit ---------KO 4
Mar. 30—Lew Feldman, N. Y. C.-------KO 5
May 31—Barney Ross, L. I. City, N. Y. ---W 15
(World's Welterweight Championship)
Aug. 17—Lou Ambers, New York City --W 15
(World's Lightweight Championship)
Nov. 25—*Ceferino Garcia, N. Y. C. -----W 15
Dec. 5—*Al Manfredo, Cleveland -----KO 3
(Armstrong relinquished Featherweight Championship)

*Welterweight Title Bout.

1939

Jan. 10—*Baby Arizmendi, Los Angeles -W 10
Mar. 4—*Bobby Pacho, Havana ------KO 4
Mar. 16—*Lew Feldman, St. Louis ----KO 1
Mar. 31—*Davey Day, New York City --KO 12
May 25—*Ernie Roderick, London -----W 15
Aug. 22—Lou Ambers, New York City ---L 15
(World's Lightweight Championship)
Oct. 9—*Al Manfredo, Des Moines ----KO 4
Oct. 13—*Howard Scott, Minneapolis --KO 2
Oct. 20—*Ritchie Fontaine, Seattle-----KO 3
Oct. 24—*Jimmy Garrison, Los Angeles -W 10
Oct. 30—*Bobby Pacho, Denver -------KO 4
Dec. 11—*Jimmy Garrison, Cleveland --KO 7

*Welterweight Title Bout.

1940

Jan. 4—*Joe Ghnouly, St. Louis ------KO 5
Jan. 24—*Pedro Montanez, N. Y. C. ----KO 9
Mar. 1—Ceferino Garcia, Los Angeles --D 10
(Middleweight Title Bout)
Apr. 26—*Paul Junior, Boston ---------KO 7
May 24—*Ralph Zanelli, Boston -------KO 5
June 21—*Paul Junior, Portland ------KO 3
July 17—Lew Jenkins, N. Y. C. -------KO 6
Sept. 23—*Phil Furr, Washington, D. C. -KO 4
Oct. 4—Fritzie Zivic, New York City ---L 15
(Lost World's Welterweight Championship)

*Welterweight Title Bout.

1941

Jan. 17—Fritzie Zivic, N. Y. C. ------KO by 12
(World Welterweight Championship)
Oct. 1—Knocked out two men in two rounds each at Oklahoma City, Okla. in exhibition bouts.
Oct. 12—Tried a comeback and knocked out two opponents in 2 rounds each.

1942

June 1—Johnny Taylor, San Jose ----KO 4
June 24—Sheik Rangel, Oakland --------W 10
July 3—Reuben Shank, Denver --------L 10
July 20—Joe Ybarra, Sacramento ------KO 3
Aug. 3—Aldo Spoldi, San Francisco --KO 7
Aug. 13—Jackie Burke, Ogden, Utah ----W 10
Aug. 26—Rudolfo Ramirez, Oakland ---KO 8
Sept. 7—Johnny Taylor, Pittman, Nev..KO 3

Sept. 14—Leo Rodak, San Francisco ...KO 8
Sept. 30—Earl Turner, Oakland .....KO 4
Oct. 13—Juan Zurita, Los Angeles .....KO 2
Oct. 26—Fritzie Zivic, San Francisco ...W 10
Dec. 4—Lew Jenkins, Portland, Ore. ..KO 8
Dec. 14—Saverio Turiello, San Fran. ..KO 4

1943

Jan. 5—Jimmy McDaniels, Los Ang. ...W 10
Mar. 2—Willie Joyce, Los Angeles .....L 10
Mar. 8—Tippy Larkin, San Francisco..KO 2
Mar. 22—Al Tribuani, Phila., Pa. .....W 10
Apr. 2—Beau Jack, N. Y. C. .....L 10
Apr. 30—Saverio Turiello, Wash., D. C...KO 5
May 7—Tommy Jessup, Boston .....KO 1
May 24—Maxie Shapiro, Phila., Pa. ....KO 7
June 11—Sammy Angott, N. Y. C. .....W 10
July 24—Willie Joyce, Hollywood .....W 10
Aug. 6—Jimmy Garrison, Portl., Ore....W 10
Aug. 14—Joey Silva, Spokane .....W 10
Aug. 27—Ray Robinson, N. Y. C. .....L 10

1944

Jan. 14—Aldo Spoldi, Portland, Ore. ..KO 3
Jan. 26—Saverio Turiello, Kansas C. ..KO 7
Feb. 7—Lew Hanbury, Wash., D. C. ..KO 3
Feb. 23—Jimmy Garrison, Kanass City..KO 5
Feb. 29—Jackie Byrd, Des Moines ....KO 4
Mar. 14—Johnny Jones, Miami .....KO 5
Mar. 20—Frankie Wills, Wash., D. C. ....W 10
Mar. 24—Ralph Zanelli, Boston .....W 10
Apr. 25—John Thomas, Los Angeles ....W 10
May 16—Ralph Zanelli, Boston .....W 10
May 22—Aaron Perry, Wash., D. C. ...KO 6
June 2—Willie Joyce, Chicago .....L 10
June 15—Al Davis, New York City ....KO 2
June 21—Nick Latsios, Wash., D. C. .....W 10
July 4—John Thomas, Los Angeles .....L 10
July 14—Slugger White, Hollywood ....D 10
Aug. 21—Willie Joyce, San Francisco ...W 10
Sept. 15—Aldo Spoldi, St. Louis .....KO 2
Nov. 4—Mike Belloise, Portland, Ore...KO 4

1945

Jan. 17—Chester Slider, Oakland .....D 10
Feb. 6—Genaro Rojo, Los Angeles .....W 10
Feb. 14—Chester Slider, Oakland .....L 10

1951

Ordained a minister of the Baptist church.

FRITZIE ZIVIC

Born, May 8, 1913, Pittsburgh. Nationality, Croatian-American. Height, 5 ft. 9 in. Managed by Luke Carney.

1931

Knockouts: Al Reddinger, 1. Lost: Steve Senich, 6.

1932

Knockouts: Pat Gilmore, 1; Elmer Kozack, 4; Jimmy Dorsey, 4; Terry Waner, 3. Won: Young Lowsteter, 6; Eddie Cregan, 4. Lost: Steve Senich, 6; Jerry Clements, 6.

1933

Jan. 30—Georgie Schley, Pittsburgh....KO 2
Feb. 8—Steve Senich, Pittsburgh.....KO 2
Mar. 24—U. S. Carpentier, Pittsburgh..KO 4
Apr. 10—Eddie Brannon, Pittsburgh....KO 6
Apr. 28—Patsy Henningan, Pittsburgh..W 6
June 26—Don Asto, Pittsburgh.....W 6
July 10—Don Asto, Pittsburgh.....KO 3
Aug. 7—Joey Greb, Millsdale, Pa.....W 10
Oct. 12—Joe Pimenthal, Pasadena.....KO 4
Nov. 3—Gus Vagas, San Francisco....KO 2
Nov. 23—Don Miller, Pasadena.....KO 3
Dec. 4—Homer Foster, Pico, Cal.....D 4
Dec. 15—Vincent Martinez, Hollywood..W 4
Dec. 27—Rudy Ayon, Pico, Cal.....W 4

1934

Jan. 5—Louis Carranza, Los Angeles...W 6
Jan. 30—Lloyd Smith, Los Angeles.....D 6
Feb. 22—Perfecto Lopez, Los Angeles...W 6
Mar. 5—Lloyd Smith, Los Angeles.....D 6
July 2—Eddie Ran, Pittsburgh.....W 10
July 25—Young Joe Firpo
Conneaut Lake, Pa.....W 8
Sept. 2—Harry Carlton, Pittsburgh.....W 10
Oct. 25—Laddie Tonelli, Chicago....KO by 3

1935

Feb. 4—Jimmy Leto, Holyoke.....L 10
Feb. 18—Johnny Jadick, Washington.....L 10
Mar. 10—Kayo Castillo, Holyoke.....W 10
Mar. 25—Dom Mancini, Pittsburgh.....D 10
Apr. 2—Dom Mancini, Pittsburgh.....KO 11
Apr. 16—Marty Gornick, Steubenville..KO 5
May 15—Freddy Chenowyth, Chicago...W 8

FRITZIE ZIVIC, Pittsburgh, Pa.

May 30—Eddie Adams, Kent.....KO 6
June 4—Sammy Chivas, Chicago.....KO 3
July 1—Lou Ambers, Pittsburgh.....L 10
July 15—Jackie McFarland, Millvale.....W 10
Aug. 1—Mike Barto, Millvale.....W 12
Aug. 8—Joey Ferrando, Jersey City.....L 10
Sept. 30—Tony Herrera, Pittsburgh.....L 10
Oct. 4—George Salvadore, N. Y. C.....L 6
Dec. 16—Billy Celebron, Chicago.....L 10

1936

Jan. 13—Eddie Cool, Pittsburgh.....L 10
Jan. 27—Joey Ferando, N. Y. S.....L 8
Feb. 24—Chuck Woods, Pittsburgh.....L 10
Apr. 27—Gene Buffalo, Atlantic City.....L 10
May 22—Billy Celebron, St. Louis.....KO 1
June 9—Tony Falco, Pittsburgh.....KO 8
June 27—Al Manfredo, St. Louis.....W 10
July 2—Lou Jallos, Steubenville.....KO 10
July 6—Laddie Tonelli, Pittsburgh.....KO 4
July 22—Mickey Duris, Johnstown.....W 12
July 30—Laddie Tonelli, Pittsburgh....KO 6
Aug. 12—Cleto Locatelli, Brooklyn.....L 10
Sept. 28—Jackie McFarland, Canton.....W 10
Oct. 5—Johnny Durso, Pittsburgh.....KO 2
Oct. 16—Chuck Woods, St. Louis.....KO 6
Nov. 9—Gaston LeCadre, Pittsburgh...W 10
Dec. 2—Harry Dublinsky, Pittsburgh..KO 6
Dec. 28—Billy Conn, Pittsburgh.....L 10

1937

Feb. 11—Johnny Jadick, Pittsburgh....KO 6
Mar. 1—Bobby Pacho, Pittsburgh.....W 10
Apr. 6—Chuck Woods, Detroit.....W 10
May 21—Tony Petrowski, Muskegon....W 10
Oct. 29—Frankie Portland,
Clarksb'h, W. Va.....KO 2
Nov. 18—Jimmy Reilly, McKeespt., Pa..KO 1
Dec. 25—Tommy Bland, Pittsburgh.....L 10

1938

Jan. 7—Harold Brown, Chicago.....W 10
Feb. 14—Frankie Blair, Pittsburgh.....W 10
Mar. 7—Tommy Bland, Pittsburgh.....KO 8
Mar. 21—Charlie Burley, Pittsburgh.....W 10
Apr. 12—Remo Fernandez, Detroit.....W 10
May 29—Petey Mike, Brooklyn.....KO 1
June 13—Charlie Burley, Pittsburgh.....L 10
June 20—Ercole Buratti, Pittsburgh.....KO 4
July 9—Eddie Connley, Walnut Beach..KO 6
July 12—Phil Furr, Pittsburgh.....KO 3
Aug. 2—Joe Lemieux, Newark.....KO 4
Aug. 12—Joe Pennino, Coney Island....W 8
Aug. 22—Steve Kahley, Newark.....KO 3
Aug. 26—Mickey Paul, Lg. Beach, L. I..KO 3
Sept. 13—Bobby Pacho, Newark.....W 10
Oct. 3—Paul Cortlyn, Newark.....KO 4
Oct. 10—Jay Macedon, Newark.....KO 5
Oct. 27—Salvy Sabin, Pittsburgh.....W 10

Nov. 15—Frankie Blair, N. Y. C.....W 8
Nov. 21—Al Hamilton, Columbus.....KO 5
Dec. 7—Vincent Pimpinella, Pittsburgh..W 10
Dec. 26—Howell King, Toledo.....D 10

1939

Jan. 20—Jackie Burke, St. Louis.....W 10
Feb. 10—Eddie Booker, N. Y. C.....W 8
Feb. 15—Charlie Bell, Columbus.....KO 3
Mar. 20—Nick Pastore, Miami.....KO 9
Mar. 29—Bobby Britton, Miami.....W 10
Apr. 20 Tiger Walker, St. Louis.....KO 1
May 9—Kenny La Salle, Houston.....L 10
May 16—Al Traino, Rochester.....W 10
June 5—Kenny La Salle, Pittsburgh.....W 10
July 11—Jackie Burke, St. Louis.....W 10
July 17—Charley Burley, Pittsburgh.....L 10
Sept. 5—Pete De Ruzza, Pittsburgh....KO 6
Sept. 12—Ralph Gizzy, McKeesport, Pa..KO 2
Oct. 24—Kid Azteca, Houston.....W 10
Oct. 30—Milo Theodorescu, Pittsburgh..W 10
Nov. 18—Billy Lancaster, Brooklyn....KO 7
Dec. 9—Wicky Harkins, Philadelphia..KO 9
Dec. 27—Milt Aron, Chicago.....KO by 8

1940

Jan. 22—Mike Kaplan, Philadelphia.....W 10
Mar. 4—Saverio Turiello, Philadelphia..KO 1
Mar. 7—Remo Fernandez, Cleveland...KO 7
Mar. 14—Johnny Barbara, Chicago.....W 10
Apr. 8—Johnny Barbara, Philadelphia..L 10
May 3—Mansfield Driskell, Detroit.....W 10
May 7—Johnny Barbara, Philadelphia..L 10
May 21—Ossie Harris, Pittsburgh.....KO 3
June 24—Johnny Rinaldi, Pittsburgh...KO 1
July 8—Ossie Harris, Pittsburgh.....W 10
July 22—Leonard Bennett, Chicago....KO 4
Aug. 5—Kenny La Salle, Pittsburgh....W 10
Aug. 29—Sammy Angott, Pittsburgh....W 10
Oct. 4—Henry Armstrong, N. Y. C.....W 15
(Won Welterweight title)
Nov. 15—Al Davis, N. Y. C.....W Disq. 2
Nov. 26—Ronnie Beaudin, Buffalo.....KO 2
Dec. 20—Lew Jenkins, N. Y. C.....D 10

1941

Jan. 17—Henry Armstrong, N. Y. C.....KO 12
(Title Match)
Mar. 17—Saverio Turiello, Pittsburgh....W 10
Mar. 20—Felix Garcia, Baltimore.....KO 2
Apr. 4—Dick Demeray, Minneapolis...KO 5
Apr. 18—Mike Kaplan, Boston.....L 10
May 2—Tony Martellano, N. Y. C.....W 10
July 2—Al Davis, N. Y. C.....KO 10
July 14—Johnny Barbara, Philadelphia..W 12
July 29—Freddie Red Cochrane, Newark..L 15
(Lost Welterweight Championship)
Sept. 15—Milt Aron, Pittsburgh.....KO 5
Oct. 31—Ray Robinson, N. Y. C.....L 10
Nov. 26—Phil Furr, Wash., D. C.....W 10
Dec. 1—Harry Weekly, Cleveland.....KO 9
Dec. 12—Young Kid McCoy, N. Y. C.....D 10

1942

Jan. 16—Ray Robinson, N. Y. C.....KO by 10
Feb. 9—Raul Carrabantes, Pittsburgh..W 10
Feb. 27—Tony Motisi, Chicago.....L 10
Mar. 9—Izzy Jannazzo, Pittsburgh....KO 5
Mar. 30—Wild Bill McDowell, Newark..KO 6
Apr. 13—Maxie Berger, Pittsburgh.....W 10
Apr. 23—Ruben Shank, Minneapolis....L 10
May 25—Lew Jenkins, Pittsburgh.....KO 10
June 4—Reuben Shank, Minneapolis....W 10
June 22—Bobby Dutton, Wilkesbarre...KO 4
June 29—Norman Rubio, Newark.....L 10
July 27—Norman Rubio, Pittsburgh....KO 9
Aug. 13—Garvey Young, N. Y. C.....KO 6
Sept. 10—Freddie Cochrane, N. Y. C.....W 10
Sept. 21—Johnny Walker, Philadelphia..W 10
Oct. 13—Tito Taylor, Milwaukee.....W 10
Oct. 26—Henry Armstrong, San Fran....L 10
Nov. 16—Sheik Rangel, San Fran.....L 10
Dec. 15—Carmen Notch, Pittsburgh.....W 10

1943

Feb. 5—Beau Jack, N. Y. C.....L 10
Feb. 16—Mayon Padlo, Pittsburgh.....W 10
Mar. 3—Beau Jack, N. Y. C.....L 12
Apr. 30—Johnny Roszina, Milwaukee..KO 8
June 10—Jacob LaMotta, Pittsburgh.....L 10
July 12—Jacob LaMotta, Pittsburgh....W 15
Aug. 9—Kid McCoy, Pittsburgh.....KO 4
Aug. 23—Bob Montgomery, Philadelphia..L 10
Sept. 10—Vinnie Vines, N. Y. C.....KO 1
Oct. 15—Jose Basora, Detroit.....L 10
Oct. 29—Bobby Richardson, Chicago....W 10
Nov. 12—Jacob LaMotta, N. Y. C.....L 10
Dec. 20—Ralph Zanelli, Boston.....L 10

1944

Jan. 3—Ossie Harris, Pittsburgh.....KO 10
Jan. 14—Jacob LaMotta, Detroit.....L 10
Mar. 24—Harry Teaney, Milwaukee.....W 10
Mar. 29—Freddie Archer, Elizabeth.....L 10
June 26—Tommy Bell, Pittsburgh.....L 10
In U. S. Army.
Aug. 1—Pete DeRuzza, Houston.....KO 8
Sept. 12—Felix Morales, San Antonio...KO 2
Sept. 26—Artie Dorrell, Galveston.....KO 7
Oct. 16—Tommy Roman, Shreveport.....L 10
Oct. 18—Pete Saia, Dallas.....KO 8
Nov. 14—PFC Chuck Hirst, Houston....KO 5
Nov. 29—Manuel Villa, Dallas.....KO 6
Dec. 12—Kid Azteca, San Antonio.....W 10

1945

Jan. 5—Billy Arnold, New York.....W 8
Feb. 22—Kid Astrada, Camp Maxey....KO 2
Mar. 6—Bill McDowell, Galveston.....W 10
Mar. 22—Ben Evans, Galveston.....KO 8
Apr. 3—Manuel Villa, San Antonio....KO 8
May 7—Kid Azteca, San Antonio.....W 10
May 8—Pat Saia, Beaumont.....W 10
June 12—Baby Zavala, San Antonio....KO 4
June 22—Harold Green, New York.....L 10
July 3—Ruben Shank, Pittsburgh.....L 10
July 10—Ossie Harris, Pittsburgh.....L 10
July 16—Bill McDowell, New Orleans....L 10
Sept. 12—Paul Altman, Houston.....L 10
Sept. 18—Billy Deeg, Oklahoma City....W 10
Oct. 20—Joe Reddick, New York.....L 10
Nov. 2—Freddie Archer, New York.....L 10
Nov. 13—Joe Curcio, Elizabeth.....L 10
Dec. 10—Cecil Hudson, New York.....L 10

1946

Jan. 15—Al (Red) Priest, Boston.....L 10
Feb. 1—O'Neill Bell, Detroit.....L 10
Feb. 25—Aaron Perry, Wash., D. C.....L 10
Mar. 19—Levi Southall, Kansas City....W 10
Mar. 26—Tony Elizondo, San Antonio....L 10
Apr. 5—Manuel Villa, El Paso.....D 10
Apr. 12—Lincoln Stanley, Portland, Ore..W 10
Apr. 18—Don Lee, Hollywood.....W 10
Apr. 29—Howard Blyhl, Omaha.....L 10
May 1—Joey Martinez, Wichita.....KO 8
May 14—Jackie Wilson, Los Angeles....L 10
May 27—Tommy Lemmon, Milwaukee....L 10
Oct. 29—Russell Wilhite, Memphis.....KO 5
Nov. 12—Al Mobley, Trenton.....L 8
Nov. 18—Jimmy McGriff, Wash.....D 10
Dec. 2—Ralph Zannelli, Providence.....L 10
Dec. 6—Pete Mead, Grand Rapids.....L 10
Dec. 10—Bobby Britton, Memphis.....W 10

1947

Jan. 8—Clyde Gordon, Miami.....L 10
Feb. 15—Kid Azteca, Mexico City...KO by 5

1948

Oct. 28—Eddie Steele, Macon, Ga. .....D 10

1949

Jan. 12—Al Reid, Macon, Ga.....W 10
Jan. 17—Eddie Steele, Augusta.....W 10

FREDDIE "RED" COCHRANE

Born, May 6, 1915, Elizabeth, N. J. Nationality, Irish-American. Weight, 145 lbs. Height, 5 ft. 7½ in. Managed by Willie Gilzenberg and Larry Corbett.

1933

June 4—Steve Petronick, Eliza., N. J. ...W 4
July 19—Dinny Boyle, Eliza., N. J. ....KO 2
July 26—Tommy Mack, Eliza., N. J. ....KO 1
Sept. 1—Frank Orlando, Eliza., N. J. ....D 6
Nov. 10—Johnny Riccaduli, Eliza., N. J. ..D 6

1934

Feb. 7—Johnny Riccaduli, Eliza., N. J. ..W 6
July 7—Marvin Hart, Eliza., N. J. ....W 6
July 14—Jackie Corcoran, Eliza., N. J. ...W 6
July 21—Jackie Corcoran, Eliza., N. J. ...W 6
Aug. 12—Paddy Gordon, Eliza., N. J. ....W 6
Aug. 19—Ernie Tackett, Eliza., N. J. ....W 6
Sept. 12—Joe Ardito, Newark, N. J. ....W 6
Sept. 19—Emil Calcagni, Teterboro, N. J...L 6
Sept. 26—Lew Greenberg, Newark .....KO 4

1935

Jan. 1—Chang Collura, Newark .....L 6
Jan. 8—Chang Collura, Eliza., N. J. ...KO 2
Feb. 21—Johnny Riccaduli, Eliza., N. J. ..W 6
Feb. 28—Joe Vacchiano, Newark, N. J. ..W 6
Mar. 3—Joe Ardito, Eliza., N. J. .....D 6

Apr. 1—Julie Katz, Newark, N. J. ....W 8
May 14—Al Roth, Newark, N. J. ....W 8
May 29—Mickey Greb, Eliza., N. J. ....W 6
July 17—Mickey Cohen, Nutley, N. J. ....KO 2
July 25—Lou Monte, Eliza., N. J. ....L 6
Sept. 22—Frank Warno, Trenton, N. J. ....KO 8
Sept. 29—Lew Massey, Newark, N. J. ....L 10
Oct. 14—Mickey Page, Newark, N. J. ....D 10
Nov. 3—Maxie Fisher, Newark, N. J. ....L 10
Nov. 10—Aldo Spoldi, Chicago, Ill. ....L 8
Dec. 12—Maxie Fisher, Newark, N. J. ....W 10

1936

Jan. 17—Georgie Levy, Newark, N. J. ....W 10
Feb. 24—Johnny Jadick, Newark, N. J. ....W 10
Apr. 9—Lew Feldman, N. Y. C. ....L 8
May 9—Al Gillette, Newark, N. J. ....W 10
June 29—Al Roth, Newark, N. J. ....L 10
July 21—Maxie Fisher, Newark, N. J. ....L 10
Sept. 1—Enrico Venturi, Jersey City ....L 10
Sept. 29—Phil Baker, Jersey City ....L 10
Oct. 19—Pete Mascia, Newark, N. J. ....W 10
Nov. 3—Charley Gomer, N. Y. C. ....L 8

1937

Jan. 22—Benny Bass, Phila., Pa. ....L 10
Feb. 19—Eddie Cool, Philadelphia, Pa. ....L 10
Mar. 22—Tippy Larkin, Newark, N. J. ....L 10
May 18—Irving Eldridge, N. Y. C. ....L 8
May 24—Tippy Larkin, Newark, N. J. ....L 10
June 7—Freddie Miller, Woodhaven ....L 8
June 15—Johnny Alba, Eliza., N. J. ....KO 3
June 28—Tony Morgano, Newark, N. J. ....L 10
July 2—Tippy Larkin, Lg. Branch ....L 10
Aug. 3—Ralph Vona, Eliza., N. J. ....W 6
Aug. 10—Ralph Vona, Eliza., N. J. ....W 6
Aug. 16—Pedro Montanez, Jer. City ....KO by 2
Sept. 21—Buckey Keyes, Eliza., N. J. ....KO 2
Sept. 28—Mike Piskin, Newark, N. J. ....L 10
Oct. 4—Tommy Spiegel, Richmond, Va. ....D 10
Oct. 25—Tommy Spiegel, Richmond, Va. ....W 10
Nov. 8—Norment Quarles, Richmond ....L 10
Nov. 30—Tommy Spiegel, Coral Gables ....W 10
Dec. 28—Nat Litfin, New York ....D 6

1938

Feb. 17—Mickey Duca, Wilm., Del. ....D 8
Feb. 24—Johnny Rohrig, Passaic, N. J. ....W 8
Mar. 3—Mickey Duca, Wilm., Del. ....W 10
Apr. 4—Maxie Fisher, Newark, N. J. ....W 8
Apr. 8—Stumpy Jacobs, Wilm., Del. ....W 10
May 9—Eddie Alzek, Garfield, N. J. ....D 8
June 6—Larry Mangine, Trenton, N. J. ....KO 1
July 5—Tippy Larkin, Newark, N. J. ....L 10
July 25—Jack Kid Berg, Newark, N. J. ....W 10
Aug. 9—Phil Baker, Newark, N. J. ....W 8
Aug. 23—Pete Mascia, Eliza., N. J. ....KO 3
Aug. 29—Tippy Larkin, Newark, N. J. ....L 15
Oct. 10—*Paulie Walker, Trenton ....KO by 5
Dec. 26—Lou Lombardi, Newark, N. J. ....W 8
*Cochrane's eye cut—bout stopped.

1939

Feb. 6—Ray Napolitano, Newark ....KO 4
Feb. 27—Billy Beauhuld, Newark ....L 10
Mar. 27—Tony Maglione, Trenton ....W 8
Apr. 10—Mike Piskin, Newark ....L 10
Apr. 24—Eddie Brink, Newark ....W 10
May 8—Lou Fortuna, Newark ....W 8
June 26—Lou Fortuna, Newark ....W 10
July 31—Tony Martin, Newark ....W 10
Oct. 9—Julio Gonzales, Newark ....W 10

1940

Jan 15—Norman Hurdman, Baltimore ....W 8
Feb. 23—Mike Kaplan, N. Y. C. ....L 8
Mar. 11—Larry Mangine, Trenton ....KO 3
Mar. 18—Billy Beauhuld, Newark ....D 10
Apr. 12—Dave Chacon, Elizabeth ....W 10
May 3—Dave Chacon, Elizabeth ....W 10
June 25—Maurice Arnault, Newark ....KO 5
July 8—Mickey Makar, Newark ....KO 4
Sept. 16—Bobby Masters, Newark ....KO 5
Oct. 21—Norman Rubio, Newark ....W 10
Nov. 25—Norman Rubio, Newark ....L 10
Dec. 16—Vince DeLia, Trenton ....KO 3
Dec. 30—Joe DeJesus, Newark ....W 8

1941

Jan. 13—Norman Rubio, Newark ....W 10
Feb. 5—Norman Hurdman, Perth Amb. ....W 8
Feb. 27—Ray Powell, Atlantic City ....KO 2
Mar. 5—Joe DeJesus, Perth Amboy ....KO 1
Mar. 20—Oscar Poindexter, Atl. City ....KO 3
Apr. 23—Rego Dell, Perth Amboy ....W 8
June 27—Frankie Fariello, Long Br. ....KO 3
July 29—Fritzie Zivic, Newark ....W 15
(For World's Welterweight Championship)
Oct. 6—Lew Jenkins, N. Y. C. ....W 10
(Nontitle fight between two champions)
Dec. 19—Bobby Britton, Miami ....W 10

1942

May 8—Garvey Young, Boston ....L 10
Sept. 10—Fritzie Zivic, New York City ....L 10
Enlisted in U. S. Navy.

1945

June 1—Pete Lello, Jacksonville ....KO 2
June 8—Jimmy Mazzio, Charlotte ....KO 2
June 9—Al Stanley, Augusta ....KO 2
June 11—Eddie Miller, Atlanta ....KO 2
June 13—Alex Doyle, Wilmington ....KO 2
June 29—Rocky Graziano, N. Y. C. ....KO by 10
July 17—Lou Miller, Knoxville ....KO 3
Aug. 24—Rocky Graziano, N. Y. C. ....KO by 10

1946

Feb. 1—Marto Servo, N. Y. C. ....KO by 4
(Lost Welterweight Title)

MARTY SERVO

Born, November 9, 1919, Schenectady, N. Y. Nationality, Italian-American. Managed by Al Weill.

1937: Won the Golden Glove Featherweight Championship.

1938: Won the Diamond Belt Featherweight Championship.

1938: Lost in finals of the National AAU Featherweight Championships to George Salamone.

Had 95 amateur fights, winning 91, losing 4.

1938

Jan. 8—George Hall, Washington ....W 6
Feb. 12—Eddy Voccia, Brooklyn ....KO 2
Feb. 29—Joe Coskey, Amsterdam ....KO 2
Apr. 17—Monty Pignatore, N. Y. C. ....W 6
May 27—Eddy Voccia, Brooklyn ....KO 1
June 29—Al Ragone, N. Y. C. ....W 6
Aug. 12—Tommy Fontana, N. Y. C. ....W 6

1939

Jan. 3—Vince DeMarco, N. Y. C. ....KO 3
Jan. 10—Eddie Barton, N. Y. C. ....W 6
Jan. 16—Joe Sole, Washington ....KO 4
Feb. 6—Martin Riley, Providence ....W 6
Feb. 14—Tommy Fontana, N. Y. C. ....W 6
Feb. 21—Frankie Parcia, N. Y. C. ....W 6
Mar. 14—Joe Garvey, N. Y. C. ....W 6
Mar. 24—Tony Giello, N. Y. C. ....W 6
Apr. 20—Lloyd Lasky, N. Y. C. ....W 6
Apr. 25—Lloyd Lasky, Queens, N. Y. ....KO 1
May 2—Al Gillette, Hartford ....KO 2
May 8—Frankie Rayo, Brooklyn ....W 6
May 12—Frankie Rayo, Brooklyn ....W 6
May 16—Mike Angieri, Hartford ....KO 5
July 7—Larry Esposito, Kingston ....W 6
July 11—Geo. Dusty Brown, Hartford ....W 8
July 25—Young Chappie, Hartford ....W 8
Aug. 8—George Salamone, Hartford ....W 8
Aug. 15—Martin Reilly, Hartford ....W 8
Sept. 12—Bobby Ivy, Hartford ....W 8
Oct. 10—Jerry Zulu, Hartford ....W 8
Dec. 1—Joe Torre, Madison Sq. Garden ....D 6

1940

Jan. 16—Joe Marciente, Hartford ....KO 3
Jan. 24—Lenny Mancini, Garden ....D 6
Apr. 15—Willie Andrews, Holyoke ....W 8
Apr. 26—Don De Santis, Boston ....W 6
May 10—Maurice Arnault, Garden ....W 6
July 25—Eddie Zivic, Hartford ....KO 6
Sept. 16—Lou Fontana, Philadelphia ....W 8
Oct. 21—Billy Maher, Philadelphia ....W 10

1941

Feb. 14—Mitsos Grispos, Hartford ....W 10
Feb. 28—Freddie Archer, Garden ....W 6
Mar. 3—Billy Bullock, Philadelphia ....KO 4
Apr. 14—Danny Falco, Philadelphia ....W 8
Apr. 22—Bill Duffy, Hartford ....W 8
May 29—Billy Davis, Philadelphia ....W 10
June 17—Wishy Jones, Garfield ....W 10
July 15—Bobby Britton, Hartford ....W 10
Sept. 25—Ray Robinson, Philadelphia ....L 10
Dec. 19—Larry Doros, Hoffman Island, New York ....Exh. 4

1942

Feb. 17—Lew Jenkins, Philadelphia ....W 10
May 28—Ray Robinson, N. Y. C. ....L 10
In U. S. Coast Guard.

1945

Dec. 10—Freddie Camuso, Providence ....KO 5

1946

Jan. 10—Stanley (Baby) Sims, Schenectady ---------- W 10
Feb. 1—Freddie Cochrane, N. Y. C.---KO 4
(Won Welterweight Crown)
Mar. 29—Rocky Graziano, N. Y. C.---KO by 2
Aug. 1—Jimmy Anest, Halloran Hospital
(Exh. for Wounded Vets)---KO 5
Aug. 15—Bobby Lakin, Fort Dix---------ND 10
(Exh. for Wounded Vets)
(Announced retirement)

1947

July 21—Benny Singleton, Albany-------KO 2
Aug. 5—Joe DiMartino, Bridgeport-KO by 1

RAY ROBINSON

(Record under Middleweight Champions)

JOHNNY BRATTON

Chicago, Ill., Negro Welterweight

Born, Sept. 9, 1927, Little Rock, Ark. Managed by Howard Frazier and Hymie Wallman.

1944

June 12—Doyle Hirt, Chicago----------W 4
June 26—Larry Wright, Chicago--------KO 3
July 7—Al Jordan, Chicago----------KO 4
July 24—Walter Halba, Chicago--------KO 3
Aug. 7—Ted Christie, Chicago----------W 8
Sept. 25—Gene Spencer, Chicago---------L 8
Oct. 9—Gene Spencer, Chicago---------W 8
Nov. 24—Gene Spencer, Chicago---------W 8
Dec. 4—Ace Miller, Chicago ----------L 8
Dec. 18—Ted Christie, Chicago---------KO 2

1945

Jan. 19—Robert Earl, Chicago----------KO 3
Feb. 14—Jimmy Anest, Chicago----------W 6
Mar. 26—Patsy Spataro, Chicago---------W 8
May 14—Melvin Bartholomew, Chi.-----KO 4
July 20—Melvin Johnson, Chicago-------W 8
July 30—Joey Barnum, Chicago----------L 8
Aug. 10—Dave Castilloux, Milwaukee----L 10
Nov. 2—Cleo Shans, New Orleans-------D 10
Nov. 11—Cleo Shans, New Orleans------W 10
Dec. 14—Chalky Wright, New Orleans---L 10

1946

Jan. 20—Ike Williams, New Orleans----L 10
Apr. 12—Freddie Dawson, Chicago------W 10
May 3—Pedro Firpo, New Orleans-----KO 1
Aug. 1—Bill Eddy, Chicago----------W 10
Aug. 13—Roy Cadle, Chicago----------KO 5
Sept. 23—Eddie Lander, Chicago---------W 10
Oct. 18—Richard Polite, New Orleans--KO 3
Oct. 31—Willie Joyce, Chicago----------W 10
Dec. 20—Willie Joyce, Chicago----------W 10

1947

Jan. 24—Morris Reif, Chicago----------W 10
Feb. 18—Danny Kapilow, Chicago---------W 10
May 16—Sammy Angott, Chicago---------L 10
June 6—Gene Burton, Chicago----------L 10
Aug. 4—Herbie Biff Jones, Washington-KO 8
Oct. 6—Gene Burton, Chicago----------L 10
Nov. 12—Phil Palmer, Chicago---------KO 10

1948

Jan. 5—Livio Minelli, Philadelphia-----L 10
Jan. 23—Beau Jack, Chicago---------KO by 8
July 6—Jack Solomons, Chicago -----KO 1
July 19—Frankie Abrams, Chicago -------W 8
Sept. 15—Luigi Valentini, Chicago -----KO 7
Oct. 29—Bernard Docusen, Chicago------L 10
Nov. 29—Bobby Lee, Philadelphia---------D 10
Dec. 3—Joe Brown, New Orleans-------KO 4

1949

Jan. 7—Melvin Bartholomew, New Orl. W 10
Jan. 17—Ike Williams, Philadelphia------L 10
Feb. 25—Chester Rico, Chicago---------KO 5
Mar. 29—Frankie Vigeant, Seattle-------KO 4
Apr. 8—Roman Alvarez, Chicago-------KO 5
Sept. 15—Chuck Taylor, Chicago---------KO 2
Nov. 18—Gaby Ferland, Chicago -------KO 2

1950

Jan. 4—Gene Hairston, New York----KO 2
Jan. 20—Ike Williams, Chicago-------KO by 8
Nov. 6—Holly Mims, Baltimore----------L 10
Nov. 22—Johnny Cesario, New York----KO 3
Nov. 27—Holly Mims, Baltimore----------L 10
Dec. 13—Lester Felton, Chicago---------KO 3

1951

Jan. 9—Sammy Mastrean, Chicago ----KO 3
Jan. 24—Bobby Dykes, Chicago -------KO 1
Mar. 14—Charley Fusari, Chicago -------W 15
(For vacant N. B. A. welterweight title)
Apr. 18—Don Williams, Detroit -------KO 4
May 18—Kid Gavilan, New York City ..L 15
(For American welterweight title)
Oct. 15—Wilbur Wilson, Holyoke --------W 8
Nov. 28—Kid Gavilan, Chicago ----------D 10
Dec. 27—Livio Minelli, Milwaukee-------W 10

1952

Jan. 28—Bobby Rosado, Providence----KO 8
Feb. 20—Vic Cardell, Chicago----------W 10
Mar. 28—Rocky Castellani, New York---L 10
May 1—Pierre Langlois, Montreal-----KO 4
May 23—Del Flanagan, New York--------W 10
June 18—Rocky Castellani, Chicago------L 10
July 28—Laurent Dauthuille, Montreal-KO 3
Aug. 25—Irwin Steen, Brooklyn---------KO 3
Sept. 10—Ralph Zanelli, Detroit---------W 10
Oct. 31—Joe Miceli, New York ---------KO 8
Dec. 5—Ralph Jones, New York---------L 10

1953

Feb. 23—Tuzo Portuguez, Brooklyn----KO 5
Mar. 20—Bobby Jones, New York-------KO 5
Apr. 14—Al Wilson, Brooklyn----------W 10
May 6—Livio Minelli, Cleveland--------W 10
June 9—Danny Womber, Montreal-------W 10
Sept. 30—Al Wilson, Baltimore----------W 10
Nov. 13—Kid Gavilan, Chicago----------L 15
(title bout)

1954

Feb. 24—Johnny Saxton, Philadelphia----L 10
Oct. 25—Chico Varona, New York--------L 10

KID GAVILAN

(Gerardo Gonzalez)

Cuban Welterweight

Born, January 6, 1926, Camaguey, Cuba. Managed by Fernando Balido and Angel Lopez.

1943

June 5—Antonio Diaz, Havana----------W 4
June 12—Bartolo Molina, Havana---------W 4
Aug. 7—Nanito Kid, Havana----------KO 6
Sept. 11—Sergio Prieto, Havana---------KO 5

1944

Oct. 1—Juan Villalba, Havana----------KO 9
Nov. 25—Kid Bombon, Havana----------W 10
Dec. 23—Miguel Acevedo, Havana--------W 10

1945

Feb. 10—Kid Bombon, Havana----------W 10
Mar. 10—Jose Pedroso, Havana----------W 10
Apr. 21—Santiago Sosa, Havana---------KO 9
May 13—Kid Bebo, Cienfugos----------KO 4
May 26—Julio Cesar Jiminez, Havana---W 10
June 23—Pedro Ortega, Havana----------W 10
July 7—Jose Pedroso, Havana----------KO 4
Aug. 4—Julio Cesar Jiminez, Mexico----W 10
Aug. 26—Pedro Ortega, Mexico----------KO 6
Sept. 22—Carlos Malacara, Mexico---------L 10
Nov. 3—Carlos Malacara, Havana---------W 10
Nov. 17—Johnny Suarez, Havana----------W 10

1946

Jan. 26—Kid Bururu, Havana----------W 10
Feb. 9—Kid Bururu, Havana----------W 10
Mar. 2—Jose R. Zorrilla, Bayamo------KO 4
Mar. 9—Santiago Sosa, Havana----------W 10
Apr. 5—Tony Mar, Mexico----------L 10
June 22—Jesus Varona, Havana----------W 10
Aug. 4—Hankin Barrow, Havana------KO 7
Aug. 24—Jack Larrimore, Havana -----KO 3
Sept. 7—Hankin Barrow, Havana---------W 10
Nov. 1—Johnny Ryan, N. Y. C.----------KO 5
Dec. 2—Johnny Williams, N. Y. C.-------W 10
Dec. 13—Johnny Williams, N. Y. C.------W 10

1947

Jan. 28—Julio Pedroso, Havana ---------W 10
Feb. 8—Jose Garcia, Alvarez, Havana ..W 10
Feb. 22—Baby Coullimber, Havana-------W 10
Mar. 12—Nick Moran, Havana----------W 10
Apr. 26—Vince Gambill, Havana---------KO 2
Aug. 11—Charlie Williams, Newark------W 10
Aug. 18—Bobby Lee, Baltimore----------W 10
Sept. 2—Doug Ratford, Newark----------L 10
Sept. 15—Charley Millan, Baltimore-----KO 1
Sept. 18—Billy Justine, Philadelphia-----W 8
Oct. 23—Billy Nixon, Philadelphia-------W 8
Nov. 3—Bee Bee Wright, Baltimore---KO 10
Dec. 29—Buster Tyler, New York---------D 10

1948

Jan. 12—Gene Burton, New York ---------D 10
Jan. 23—Joe Curcio, New York --------KO 2

KID GAVILAN, Havana, Cuba

Feb. 13—Vinnie Rossano, New York.....W 10
Feb. 27—Ike Williams, New York .....L 10
Apr. 13—Doug Ratford, Brooklyn .....L 10
Apr. 26—Tommy Bell, Philadelphia ....W 10
May 28—Rocco Rossano, New York ....KO 1
July 22—Roman Alvarez, New York ....W 10
Aug. 12—Buster Tyler, New York .....W 10
Sept. 23—Ray Robinson, New York .....L 10
Oct. 21—Vinnie Rossano, Wash., D. C...KO 6
Nov. 12—Tony Pellone, N. Y. City.....W 10
Dec. 11—Ben Buker, Havana .....W 10

1949

Jan. 28—Ike Williams, N. Y. C.....W 10
Apr. 1—Ike Williams, N. Y. C.....W 10
May 2—Al Priest, Boston.....W 10
June 7—Cliff Hart, Syracuse.....KO 2
July 11—Ray Robinson, Philadelphia....L 15
(World Welterweight Title Bout)
Sept. 9—Rocky Castellani, N. Y. C.....W 10
Oct. 14—Beau Jack, Chicago.....W 10
Oct. 21—Lester Felton, Detroit.....L 10
Nov. 21—Laurent Dauthuille, Montreal..W 10
Dec. 17—Bobby Lee, Havana.....W 10

1950

Feb. 10—Billy Graham, New York.....L 10
Mar. 6—Otis Graham, Philadelphia.....W 10
Mar. 20—Robert Villemain, Montreal....L 10
May 8—George Costner, Philadelphia...L 10
May 26—George Small, New York.....W 10
June 8—Mike Koballa, Brooklyn.....W 10
June 19—Bobby Mann, Hartford.....W 10
July 2—Sonny Horne, Brooklyn.....W 10
July 13—Phil Burton, Omaha.....W 10
Aug. 16—Johnny Greco, Montreal.....KO 6
Oct. 23—Tommy Ciarlo, New Haven.....D 10
Oct. 30—Eugene Hairston, Scranton.....L 10
Nov. 17—Billy Graham, New York.....W 10
Dec. 4—Tony Janiro, Cleveland.....W 10
Dec. 22—Joe Miceli, New York.....W 10

1951

Jan. 26—Paddy Young, New York City ..W 10
Feb. 19—Tommy Ciarlo, Caracas .....W 10
Mar. 10—Tommy Ciarlo, Havana .....KO 8
Mar. 30—Gene Hairston, New York City..W 10
Apr. 20—Aldo Minelli, New York City..W 10
May 18—Johnny Bratton, N. Y. C. .....W 15
(For American welterweight title)
July 16—Fitzie Pruden, Milwaukee .....W 10
Aug. 29—Billy Graham, New York City..W 15
(American welterweight title)
Oct. 4—Bobby Rosado, Havana .....KO 7
Nov. 7—Tony Janiro, Detroit .....KO 4
Nov. 28—Johnny Bratton, Chicago .....D 10
Dec. 14—Walter Cartier, New York ....KO 10

1952

Feb. 4—Bobby Dykes, Miami.....W 15
(American welterweight title)
Feb. 28—Don Williams, Boston.....W 10
May 19—Ralph Zanelli, Providence.....W 10
May 28—Fitzie Pruden, Indianapolis..KO 6
July 7—Gil Turner, Philadelphia.....KO 11
(World Title)
Aug. 16—Mario Diaz, Buenos Aires.....W 10
Sept. 6—Rafael Merentino,
Buenos Aires .....KO 9
Sept. 13—Eduardo Lausse, Buenos Aires..W 10
Oct. 5—Billy Graham, Havana.....W 15
(World Title)

1953

Jan. 13—Aman Peck, Tampa.....W 10
Jan. 21—Vic Cardell, Washington.....W 10
Feb. 11—Chuck Davey, Chicago.....KO 10
(Title Bout)
Apr. 14—Livio Minelli, Cleveland.....W 10
May 2—Danny Womber, Syracuse.....L 10
June 10—Italo Scortichini, Detroit.....W 10
July 15—Ramon Fuentes, Milwaukee....W 10
Aug. 26—Ralph Jones, New York.....W 10
Sept. 18—Carmen Basilio, Syracuse.....W 15
(Title Bout)
Nov. 13—Johnny Bratton, Chicago.....W 15
(Title Bout)

1954

Feb. 23—Johnny Cunningham, Miami
Beach .....W 10
Mar. 8—Livio Minelli, Boston .....W 10
Apr. 2—Carl (Bobo) Olson, Chicago.....L 15
(World Middleweight Title Bout)
Oct. 20—Johnny Saxton, Philadelphia...L 15
(Lost World Welterweight Title)

JOHNNY SAXTON

New York, N. Y. Welterweight

Born, July 4, 1930, Newark, N. J.

1949

May 9—Jimmy Swan, Philadelphia ...KO 3
July 20—Georgia Dixon, New York....KO 1
Aug. 17—Dave Andrews, New York .....W 8
Sept. 6—George Hunter, Allentown...KO 2
Oct. 24—Horace Bailey, Trenton.....W 6
Dec. 5—Bucky Slocum, Philadelphia....W 4
Dec. 21—Adrian Morgart, New York ..KO 4

1950

Jan. 13—Mario Marino, New York.....KO 2
Feb. 10—Charley Salas, New York .....W 8
Mar. 15—Aldo Minelli, New York.....W 8
Mar. 22—John Bowman, Philadelphia..KO 3
Apr. 21—Joe Miceli, New York .....W 10
May 17—Bert Linam, New York .....KO 1
June 5—Lionel Isadore, Philadelphia..W 6
June 26—Mike Koballa, Elizabeth .....W 8
Aug. 28—Sonny Bunn, Brooklyn .....W 10
Sept. 22—Tony Pellone, New York .....W 10

1951

July 2—Lloyd Tate, Philadelphia.....KO 3
July 30—Gaby Ferland, Allentown.....KO 7
Aug. 6—Joey Carkido, Philadelphia....KO 6

JOHNNY SAXTON, New York, N. Y.

Aug. 20—Tommy Ciarlo, Allentown.....KO 5
Oct. 4—Honeychile Johnson, Phila.....W 10
Nov. 5—Marshall Clayton, Washington .....KO 7
Nov. 19—Charley Salas, Philadelphia...W 10

1952

Jan. 25—Livio Minelli, New York City..KO 7
Mar. 14—Lester Felton, New York City .....W. Dis. 6
Apr. 17—Charlie Thompson, Fall River..W 10
Apr. 30—Bobby Lee, Baltimore.....KO 7
June 4—Luther Rawlings, Chicago.....W 10
July 17—Bobby Lee, Coatesville, Pa.....W 10
July 30—Virgil Akins, Chicago.....W 10
Oct. 3—Ralph Jones, New York City...W 10
Oct. 28—Mario Trigo, Milwaukee.....KO 4
Dec. 12—Raoul Perez, New York City..KO 1
Dec. 29—Danny Womber, Milwaukee....W 10

1953

Feb. 10—Freddy Dawson, Philadelphia..W 10
Feb. 24—Charlie Williams, Miami Beach..W 10
Mar. 10—Wallace Smith, Miami Beach...D 10
Mar. 31—Charlie Williams, Brooklyn....W 10
May 26—Joe Miceli, Detroit.....W 10
June 15—Gil Turner, Philadelphia.....L 10
Sept. 15—Charlie Williams, Allentown..KO 2
Sept. 29—Joe Giardello, Philadelphia....W 10
Dec. 3—Herman McCray, Fall River...KO 3
Dec. 30—Del Flanagan, Minneapolis.....L 10

1954

Feb. 1—Mickey Laurent, Brooklyn....KO 7
Feb. 24—Johnny Bratton, Philadelphia..W 10
Aug. 4—Johnny Lombardo, Mt. Carmel..D 10
Oct. 20—Kid Gavilan, Philadelphia.....W 15
(Won World Welterweight Title)
Dec. 2—Ramon Fuentes, Los Angeles W 10

TED KID LEWIS
Welterweight Champion

LIGHTWEIGHT DIVISION

ARTHUR CHAMBERS

Born, December 3, 1847, Salford, Lancashire, Eng. Weight 115 to 125 lbs. Height 5 ft. 4½ in.

1864

Oct. 1—Arthur Webber, Mode Wheel, England ----------KO 20
Nov. 15—Fred Finch, London ----------KO 64
(1 hr. 4 min.)

1865

Nov. 8—Ned Evans, Hazel Head Bridge ----------KO 44
(1 hr. 30 min.)

1866

Feb. 6—Jim Prior, Hazel Head Bridge ----------KO 13
Aug. 7—Jem Brady, Southport Pice. Stpd. 28
(1 hr. 20 min.)
Aug. 8—Jem Brady, Barton Moss --KO by 63
(3 hrs. 15 min.)

1867

Feb. 20—Dick Goodwin, Acton, Cheshire ----------D105
(3 hrs. 4 min.)

1868

Sept. 29—Tom Scattergood, Manchester-KO 40
(50 min.)

1869

Jan. 6—Harry Kimberly, Manchester-KO 20
(23 min.)
May 27—Bob Mullins, Manchester ------D 43
(1 hr. 15 min.)

1870

Oct. 6—George Fletcher, Manchester-KO 56
(50 min.)

1871

Jan. 31—(Received forfeit money from Peter Morris and Kenny, "The Shoe Black" for their refusal to fight.)

1872

Sept. 4—Billy Edwards, Squirrel Island, Canada ----------WF 26
(Lightweight Championship of America—side bet of $2,000).

1873

Aug. 3—George Seddons, Lg. Is., N. Y.--W —

1877

Apr. 21—Temporarily retired.

1879

Mar. 27—George Clark, Chippewa Falls, Canada ----------KO136
(2 hrs. 20 min.)
Died in Philadelphia, 1919.

JACK McAULIFFE

Born, March 24, 1866, Cork, Ireland. Nationality, Irish. Weight, 133 lbs. Height, 5 ft. 6 in.

1884

July 1—Bob Mace, N. Y. C. ----------W 3
Aug. 2—Mike Leary, N. Y. C.----------W 4
Aug. 3—J. J. McGinty, N. Y. C. ---------W 3
Aug. 28—Patsy Hogan, N. Y. C. ---------W 1
Aug. 28—Wh. Whitney, N. Y. C.----------W 1
Aug. 28—Geo. Kline, N. Y. C. ----------W 1
Oct. 19—Jake Karcher, Brooklyn ------W 17
Dec. 17—Jas. Patterson, Williamsburg ---W 2

1885

Feb. 21—Harry Isaacs, N. Y. C. ----------W 4
Feb. 21—Jack Ruddy, N. Y. C. ----------W 5
Mar. 28—J. S. Ellingsworth, N. Y. C. ----W 3
Mar. 28—Wm. Ellingsworth, N. Y. C. ----W 3
Mar. 28—John Sperry, N. Y. C. ----------W 3
Apr. 15—*Johnny Sperry, N. Y. C. ------W 3
Apr. 15—*Harry White, N. Y. C. ----------W 4
Apr. 15—*Ed Wagner, N. Y. C. ----------W 3
May 11—Harry White, N. Y .C. ----------W 3
July 25—Joe Milletechia, New Jersey --W 2
Nov. 19—Billy Young, Washington ------W 4
Dec. 7—Buck McKenna, Philadelphia--KO 2
*Same night.

1886

Jan. 13—Jack Hopper, N. Y. C. ----------W 6
Feb. 27—Jack Hopper, N. Y. C. ----------W 17
Apr. 1—Andy Drumm, N. Y. C.----------W 3
Apr. 21—Joe Heiser, Williamsburg------W 4
July 24—Ed. Carroll, Philadelphia ------W 1
July 31—Chas. McCarthy, Philadelphia--W 3
Oct. 29—†Billy Frazier, Boston -------KO 21
Dec. 15—*Billy Frazier
*Frazier forfeited.
†For lightweight championship.

1887

Jan. 14—Harry Gilmore, Lawrence ----KO 28
Feb. 28—Walter Campbell, Philadelphia-D 4
Mar. 2—Billy Frazier, Philadelphia ----D 4
Mar. 4—Jimmy Mitchell, Philadelphia --D 4
Mar. 26—Martin Snee, Haverhill ---------D 4
Nov. 16—*Jim Carney, Revere, Mass. ---D 74
*Ring broken into. Carney had better of it at time of interference.

1888

Jan. 16—Mike Daly, Boston ----------ND 4
Sept. 26—Patsy Kerrigan, Boston ---------D 10
Oct. 10—Billy Dacey, Dover, N. J. ------W 11
Dec. 18—Sam Collyer, Williamsburg ---KO 2
Dec. 26—Jake Hyams, Williamsburg ---KO 9

1889

Feb. 13—Billy Myer, No. Judson, Ill. ----D 64
Feb. 28—Billy Boltz, Elgin, Ill. ---------KO 1
May 14—Paddy Smith, Brooklyn -------W 1
Dec. 5—Mike Daly, Boston ----------D 15

1890

Mar. 21—Jimmy Carroll, San Francisco-KO 47

1891

Sept. 11—Austin Gibbons, Hoboken -----W 6

1892

June 22—Billy Frazier, N. Y. C.---------KO 3
Sept. 5—Billy Myer, New Orleans -----KO 15
Dec. 16—Billy Myer, Chicago ---------ND 6

1893

Apr. 1—Horace Leeds, Philadelphia ---W 4

1894

Jan. 16—Jem Ryan, San Francisco -----W 6
Aug. 27—Young Griffo, Coney Island ---W 10
Nov. 19—Owen Ziegler, Brooklyn--------D 3

1896

Mar. 11—Kid Lavigne, N. Y. C. ------Exh. 6
Apr. 6—Gus Brown, Little Rock --Exh. KO 2
Nov. 20—Jimmy Carroll, San Fran. -----W 10

1914

Jan. 15—Dick Burge, London ---------Exh. 3
McAuliffe retired, undefeated.
Died, November 5, 1937, Forest Hills, N. Y.

GEORGE KID LAVIGNE

(The Saginaw Kid)

Born, Dec. 6, 1869, Bay City, Mich. Nationality, French-American. Weight, 133 lbs. Height 5 ft. 3½ in. Reach, 64½ in.

1885

Sept. 7—Morris McNally, Saginaw ---KO 1
Sept. 11—Billy White, Saginaw, Mich.--KO 1
Sept. 21—Billy Roberts, Saginaw, Mich. KO 3
Oct. 19—Bob Ralph, Saginaw, Mich. ---KO 3
Oct. 28—Jimmy Priest, Saginaw, Mich.-KO 3
Nov. 3—Pat Connors, Saginaw, Mich.--KO 5
Nov. 18—Red Elliott, Saginaw, Mich ---W 4
Dec. 28—Jeck Cherry, Saginaw, Mich ---W 8

1887

Jan. 9—Pikie Johnson, Saginaw, Mich.-W 8
Mar. 1—George Siddons, Saginaw, Mich. D 77
Apr. 26—George Siddons, Grand Rapids. -D 55

1888

Mar. 3—Billy Bushey, Saginaw, Mich.-ND 4
June 10—The Unknown, Manistee, Mich.-W 3
Sept. 21—Jack Menton, Manitsee, Mich.-W 12

1889

Mar. 10—Butch Kenney, Manistee, Mich.-W 4
May 12—Billy O'Brien, Detroit, Mich. --W 4

1890

Nov. 12—Sam Eaton, Bay City ---------W 6
(Eaton broke hand.)

1891

Oct. 15—Jimmy Lewis, San Francisco ..W 4
Nov. 26—Joe Soto, Pacific club, San Francisco .....W 30

1892

—Danny Needham, San Fran. .Exh. 4
Mar. 17—Charley Rochette, San Fran. ..W 10
May 25—Harry Jones, Portland, Ore. ..KO 8
Nov. 21—Martin Shaughnessy, Bay City KO 9

1893

Feb. 11—Eddie Meyers, Dana, Ill. .....KO 22
Mar. 17—Billy Gaffney, Detroit, Mich. ..W 10

1894

Feb. 10—Young Griffo, Chicago, Ill. .....D 8
Mar. 7—Solly Smith, Saginaw, Mich.....D 3
Sept. 17—Jerry Marshall, Coney Island ..W 10
Oct. 29—Johnny Griffin, Coney Island ..W 15
Dec. 14—Andy Bowen, New Orleans ..KO 18

Bowen died of concussion of the brain—head striking the floor.

1895

Apr. 11—Jerry Marshall, Chicago .....D 4
May 30—Jack Everhardt, Coney Island ..W 20
Aug. 26—Jimmy Handler, Maspeth .....KO 5
Oct. 12—Young Griffo, Maspeth .....D 20
Dec. 2—Joe Walcott, Maspeth .....W 15

1896

Jan. 9—Tommy Ryan, N. Y. C. .....Exh. 4
Mar. 11—Jack McAuliffe, New York ..ND 6
June 1—Dick Burge, London .....KO 17
(Won Lightweight Title)
July 20—Chas. McKeever, New York ..ND 4
Oct. 27—*Jack Everhardt, New York ..KO 24

*Title bout.

1897

Jan. 11—Owen Ziegler, Philadelphia ...ND 6
Feb. 8—*Kid McPartland, New York ...W 25
Mar. 8—Chas. McKeever, Philadelphia..ND 6
Apr. 28—*Eddie Connolly, New York ...KO 11
May 17—Owen Ziegler, Philadelphia ...ND 6
Oct. 29—*Joe Walcott, San Francisco ..W 12

*Title bout.

1898

Feb. 3—J. Hammond, Detroit .....Exh. 4
Mar. 17—*Jack Daly, Cleveland .....D 20
Mar. 31—Ed Rucker, Louisville .....Exh. 3
Apr. 11—Jack Daly, Philadelphia .....ND 6
Sept. 28—*Frank Erne, Coney Island ....D 20
Nov. 25—*Tom Tracey, San Francisco ...W 20

*Title bout.

1899

Mar. 10—Mys. Billy Smith, San Fran. ...L 14
July 3—Frank Erne, Buffalo .....L 20
(Lost Lightweight Title)
Oct. 6—Geo. McFadden, N. Y. C. ...KO by 19

1901

Dec. 12—Tim Hagerty, Oakland .....KO 4

1902

May 25—Jimmy Britt, San Fran. ...KO by 8

1905

June. —Jack Roberts, Paris, France ..KO 5
—Battling Nelson, Detroit .....Exh. 3

1906

—Joe Gans, Detroit .....Exh. 3

1907

Jan. 19—Young Erne, Philadelphia ....L 6

1908

—Battling Nelson, Detroit .....Exh. 3

1910

—Ad Wolgast, Detroit .....Exh. 2
Died in Detroit, Mich., April 6, 1936.

FRANK ERNE

Born, January 8, 1875, Zurich, Switzerland. Height, 5 ft. 5¾ in. Weight, 133 pounds. Nationality, Swiss. Managed by Bobby Smith.

1894

Jan. 7—J. L. Sullivan, Jr., Buffalo ....W 2
May 12—Geo. Siddons, Buffalo .....W 6
June 16—Geo. Siddons, Buffalo .....D 10
Oct. 2—Solly Smith, Buffalo .....D 10

1895

Jan. 22—Joe Leonard, New York .....KO 2
Feb. 20—Pat Perry, London .....W 4
July 15—Joe Craig, Jersey City .....KO 2
Aug. 26—Jack Skelly, Maspeth .....KO 7
Oct. 4—Jack Skelly, New York .....KO 9
Dec. 5—George Dixon, New York .....D 10
Dec 20—Young Griffo, Buffalo .....D 4

1896

Mar. 30—Jack Downey, Maspeth .....D 10
Apr. 23—Larry Burns, Buffalo .....KO 5
May 23—Jack Downey, Brooklyn.....D 8
June 29—Jack Downey, Brooklyn .....D 12
Nov. 27—George Dixon, New York ....W 20

1897

Feb. 20—Martin Flaherty, New York ....L 20
Apr. 7—George Dixon, New York .....L 25
Apr. 19—Joe Hopkins, Buffalo .....W 18
Sept. 13—Larry Becker, Buffalo .....KO 5
Oct. 2—Jim Propp, Toronto .....D 20
Nov. 29—Jack Downey, Buffalo .....D 20

1898

Apr. 25—Harry Lemons, Buffalo .....W 20
Sept. 28—Geo. Lavigne, Coney Island ...D 20
(Lightweight Title Bout)

1899

Mar. 13—Dal Hawkins, San Francisco..KO 7
May 9—Geo. McFadden, New York.....W 25
July 3—Geo. Lavigne, Buffalo .....W 20
(Won lightweight title)
Dec. 4—Jack O'Brien, Coney Island.....D 25
(Title bout)

1900

Feb. 9—Chic. Jack Daly, Chicago.....W 6
Mar. 23—*Joe Gans, New York .....KO 12
(Title bout)
July 16—Terry McGovern, New YorkKO by 3
Aug. 30—Tom Couhig, Buffalo.....D 6

*Gans quit—asked to have bout stopped.

1901

Sept. 23—Rube Ferns, Fort Erie .....KO by 9
(Welterweight title bout)

1902

Mar. 17—Curley Supples, Fort Erie.....KO 6
Mar. 21—Gus Gardner, Chicago.....W 6
May 12—Joe Gans, Fort Erie .....KO by 1
(Lost lightweight title)
June 24—Jim Maloney, England.....KO 7
Nov. 26—Jimmy Britt, San Fran.....KO by 7

1903

May 18—Warren Zurbrick, Buffalo.....WF 10

1908

Mar. —Curley Watson, Paris, France..W 10
Died, September 17, 1954, New York, N. Y.

JOE GANS

Born, November 25, 1874, Philadelphia, Pa. Weight, 133 lbs. Height, 5 ft. 6¼ in. American Negro. Managed by Al Hereford.
Started his career in 1891. His bouts prior to 1895, of which there is any record, follow:

1891-1892-1893-1894

—Dave Armstrong, Baltimore..KO 12
—Arthur Coates, Baltimore....KO 22
—Tommy Harden, Baltimore....KO 7
—George Evans, Baltimore.....KO 3
—Dave Armstrong, Baltimore...KO 3
—Jack Daly, Pittsburgh .....KO 11
—Dave Horn, Baltimore.....KO 2
—Bud Brown, Baltimore.....KO 10
—John Ball, Baltimore.....W 6
—Jack McDonald, Newark.....W 7
—Dave Horn, Baltimore.....W 11
—Johnny Van Heest, Baltimore..W 9

1895

Feb. 6—Fred Sweigert, Baltimore .....W 10
Mar. 7—Sol English, Baltimore .....W 10
Mar. 16—Howard Wilson, Washington...W 10
Apr. 2—Kentucky Rosebud, Baltimore..W 7
Apr. 25—Kentucky Rosebud, Baltimore..W 6
May 4—Frank Peabody, Baltimore....KO 3
May 20—Benny Peterson, Baltimore..KO 17
July 15—George Siddons, Baltimore.....D 20
Oct. 21—Joe Elliott, Baltimore.....KO 6
Nov. 18—Young Griffo, Baltimore.....D 10
Nov. 28—George Siddons, Baltimore....KO 7

1896

Jan. 11—Benny Peterson, Philadelphia KO 3
Jan. 17—Joe Elliott, Baltimore.....KO 7
Jan. 28—Howard Wilson, Baltimore.....W 8

JOE GANS, Baltimore, Maryland

Feb. 22—Jimmy Kennard, Boston.....KO 5
June 8—Jimmy Watson, Paterson.....KO 9
June 29—Tommy Butler, Brooklyn.....W 12
Aug. 20—Jack Williams, Baltimore.....W 2
Aug. 31—Danny McBride, Baltimore.....D 20
Sept. 28—Jack Ball, Philadelphia.....W 4
Oct. 6—Dal Hawkins, New York.....L 15
Oct. 19—Jack Williams, Baltimore.....W 2
Nov. 12—Jerry Marshall, Baltimore.....W 20
Dec. 14—Chas. Rochette, San Fran.....KO 12

1897

Apr. 3—H. Wilson, New York.....KO 9
May 19—Mike Leonard, San Francisco..W 20
Sept. 21—Young Griffo, Philadelphia.....D 15
Sept. 27—Bobby Dobbs, Brooklyn.....L 20
Nov. 29—Stanton Abbott, Baltimore....W 5
—Jack Daly, Philadelphia.....ND 6

1898

Jan. 3—Billy Young, Baltimore.....W 2
Jan. 18—Frank Garrard, Cleveland.....W 15
Mar. 11—Tom Shortell, Baltimore .....ND 6
Apr. 11—Young Starlight, Baltimore...KO 3
Apr. 11—Young Smyrna, Baltimore.....W 4
May 11—Steve Crosby, Louisville.....W 6
June 3—Kid Roberson, Chicago .....W 6
Aug. 8—Billy Ernst, Coney Island.....W 11
Aug. 26—Young Smyrna, Baltimore....KO 15
Aug. 31—Tom Jackson, Easton, Pa.....KO 3
Sept. 26—Herman Miller, Baltimore.....W 4
Nov. 4—Kid McPartland, New York....W 20
Dec. 27—Jack Daly, New York.....W 25

1899

Jan. 13—Young Smyrna, Baltimore....KO 2
Jan. 28—Martin Judge, Toronto.....W 20
Feb. 6—Billy Ernst, Buffalo.....WF 10
Apr. 14—Geo. McFadden, N. Y. C...KO by 23
July 24—Jack Dobbs, Ocean City.....W 4
July 28—Geo. McFadden, New York.....D 25
Sept. 1—Eug. Bezenah, New York.....KO 10
Sept. 15—Martin Judge, Baltimore.....W 12
Oct. 3—Spi ler Kelly, New York.....W 25
Oct. 11—Martin Judge, Baltimore.....W 20
Oct. 31—Geo. McFadden, New York....W 25
Nov. 24—Steve Crosby, Chicago.....W 6
Dec. 11—Kid Ashe, Cincinnati.....W 15
Dec. 22—Kid McPartland, Chicago.....D 6

1900

Feb. 9—Spike Sullivan, New York.....W 14
Mar. 23—*Frank Erne, New York..KO by 12
(Lightweight title bout)
*Gans refused to continue—asked to have the bout stopped.
Apr. 2—Chi. Jack Daly, Philadelphia..KO 5
May 25—Dal Hawkins, New York.....KO 2
June 26—Barney Furey, Cincinnati.....KO 9
July 10—Young Griffo, Coney Island....W 8
July 12—Whitey Lester, Baltimore.....KO 4
Aug. 31—Dal Hawkins, New York.....KO 3
Sept. 7—Geo. McFadden, Philadelphia ND 6
Oct. 2—Geo. McFadden, Denver.....D 10
Oct. 6—Joe Young, Denver .....W 10
Oct. 16—Otto Sieloff, Denver.....KO 9
Oct. 19—Spider Kelly, Denver.....W 8
Nov. 16—Kid Parker, Denver.....KO 4
Dec. 13—Terry McGovern, Chicago..KO by 2

1901

Feb. 15—Jack Daly, Baltimore.....WF 6
Apr. 1—Martin Flaherty, Baltimore....W 4
May 31—Bobby Dobbs, Baltimore.....KO 7
July 15—*Harry Berger, Baltimore ....ND 6
July 15—*Jack Donahue, Baltimore ....W 2
July 15—*Kid Thomas, Baltimore.....ND 6
Aug. 23—Steve Crosby, Louisville.....D 20
Sept. 20—Steve Crosby, Baltimore.....W 12
Sept. 30—Joe Handler, Trenton.....KO 1
Oct. 4—Dan McConnell, Baltimore....KO 3
Nov. 15—Jack Hanlon, Baltimore.....KO 2
Nov. 22—Billy Moore, Baltimore.....KO 3
Dec. 13—Bobby Dobbs, Baltimore.....W 14
Dec. 30—Joe Youngs, Philadelphia.....W 4
*Same night.

1902

Jan. 3—Tom Broderick, Baltimore...KO 6
Jan. 6—Eddie Connolly, Philadelphia ..KO 5
Feb. 17—Geo. McFadden, Philadelphia ND 6
Mar. 7—Jack Ryan, Allentown.....Stpd. 3
Mar. 27—Jack Bennett, Baltimore.....KO 5
May 12—Frank Erne, Fort Erie.....KO 1
(Won lightweight title)
June 27—Geo. McFadden, San Fran.....KO 3
July 24—Rufe Turner, Oakland.....KO 15
Sept. 17—*Gus Gardner, Baltimore.....KO 5
Sept. 22—Jack Bennett, Philadelphia....KO 2
Oct. 13—Kid McPartland, Fort Erie....KO 5
Oct. 14—Dave Holly, Lancaster.....ND 10
Nov. 14—Charley Sieger, Baltimore.....W 14
Dec. 19—Howard Wilson, Providence..KO 3
Dec. 31—Charley Sieger, Boston.....W 10
*Title bout.

1903

Jan. 1—Gus Gardner, New Britain....WF 11
Mar. 11—*Steve Crosby, Hot Springs..KO 11
Mar. 23—Jack Bennett, Alegheny ....W 5
May 13—Tommy Tracey, Portland.....W 9
May 29—Willie Fitzgerald, San Fran...KO 10
July 4—Buddy King, Butte.....KO 5
Oct. 19—Joe Grim, Philadelphia.....ND 6
Oct. 20—Ed Kennedy, Philadelphia....ND 6
Oct. 23—Dave Holly, Philadelphia.....ND 6
Nov. 2—Jack Blackburn, Philadelphia ND 6
Dec. 7—Dave Holly, Philadelphia.....ND 6
Dec. 8—Sam Langford, Boston.....L 15
*Title bout.

1904

Jan. 12—Willie Fitzgerald, Detroit.....W 10
Jan. 19—Clarence Connors, Mt. Clemens W 2
Jan. 22—Joe Grim, Baltimore.....W 10
Feb. 2—Mike Ward, Detroit .....W 10
Mar. 25—Jack Blackburn, Baltimore....W 15
Mar. 28—Gus Gardner, Saginaw.....W 10
Apr. 21—Sam Bolen, Baltimore.....W 15
May 27—Jewey Cooks, Baltimore.....W 8
June 3—Kid Griffo, Baltimore.....W 8
June 14—Sammy Smith, Philadelphia....W 4
June 27—Dave Holly, Philadelphia.....ND 6
Sept. 30—Joe Walcott, San Francisco.....D 20
(Welterweight title bout)
Oct. 31—Jimmy Britt, San Francisco...WF 5

1905

Mar. 27—Rufe Turner, Philadelphia....ND 6
Sept. 16—Mike Sullivan, Baltimore.....D 15

1906

Jan. 19—Mike (Twin) Sullivan, San Francisco .....KO 15
Mar. 17—Mike (Twin) Sullivan, Los Angeles .....W 10
May 18—Willie Lewis, New York.....ND 6
June 15—Harry Lewis, Philadelphia....ND 6
June 29—Jack Blackburn, Philadelphia ND 6
July 23—Dave Holly, Seattle.....W 20
Sept. 3—*Battling Nelson, Goldfield, Nev. .....WF 42
—George Kid Lavigne, Detroit Exh. 3
*Title bout.

1907

Jan. 1—Kid Herman, Tonopah, Nev. KO 8
Sept. 9—*Jimmy Britt, San Francisco KO 6
Britt broke wrist in fourth round.

Sept. 27—*George Memsic, Los Angeles..W 20
*Title bout.

1908

Jan. 3—Bart Blackburn, Baltimore....KO 3
Apr. 1—*Spike Robson, Philadelphia..KO 3
May 14—*Rudy Unholz, San Francisco KO 11
July 4—Battling Nelson, San Fr....KO by 17
(Lost lightweight title)
Sept. 9—Battling Nelson, Colma, Cal.KO by 21
(Lightweight Title Bout)
*Title bout.

1909

Mar. 12—Jabez White, N. Y. C.....ND 10
Gans' biggest purse was in his match for lightweight title with Nelson at Goldfield, Nev., Sept. 3, 1906, $34,000. Of this purse Gans received only $11,000 for winning, having agreed to give Nelson the balance, win, lose or draw, amounting to $23,000. Referee, George Siler.
Gans died Aug. 10, 1910, in Baltimore, Md.

BATTLING NELSON, Denmark

BATTLING NELSON

(Oscar Nielson)

Born, June 5, 1882, Copenhagen, Denmark. Nationality, Dane. Weight, 133 lbs. Height, 5 ft. 7½ in. Managed by John Robinson, Ted Murphy and Billy Nolan.

1896

Sept. 3—Wallace's Kid, Hammond ....KO 1

1897

June —Ole Oleson, Hegewisch .....W 3

1898

May —Freddy Green, Sioux Falls, ...W 7
May —Soldier Williams, Sioux Falls..KO 3

1899

Jan. 1—Eddie Herman, Hegewich .....D 6
Apr. —Eddie Penny, Chicago .....KO 1
May —Bull Winters, Chicago .....W 1
June —Unknown Amateur, Chicago ...W 2

1900

July —Feathers Vernon, W. Pullman..ND 6
Aug. 30—Chas. Dougherty, Chicago ...KO 1
Sept. 14—Joe Headmark, Chicago .....L 6
Sept. 21—Harry Griffin, Chicago .....W 6
Oct. 8—Young Bay, Chicago .....W 6
Nov. 2—Clarence Class, Chicago .....D 6
Nov. 12—Jack Readle, Chicago .....Exh. 3
Nov. 12—Joe Curtin, Chicago .....Exh. 3
Nov. 15—Black Griffo, Chicago .....KO 3
Nov. 22—Ed Burley, Chicago .....KO 5
Dec. 1—Pete Boyle, Chicago .....LF 4
Dec. 1—Danny McMahon, Chicago .....D 4
Dec. 7—Joe Percente, Chicago .....WF 2
Dec. 8—Jack Martin, Chicago .....W 6

1901

Mar. 17—Black Griffo, Chicago.....KO 3
Apr. 19—Mickey Riley, Milwaukee .....L 6
May 3—Charles Berry, Milwaukee .....D 6
May 18—Harry Fails, Omro, Wis. .....ND 6
May 24—Harry Fails, Rhinelander .....D 10
Nov. 10—Billy Heck, West Pullman ....ND 4
Nov. 15—Joe Percente, Milwaukee .....L 6
Nov. 29—Eddie Santry, Chicago .....L 6
Dec. 2—Joe Percente, Milwaukee .....D 6
Dec. 16—Mike Walsh, Chicago .....KO 6
Dec. 17—Charles Berry, Milwaukee ....L 6

1902

Jan. 13—Frank Colifer, West Pullman..KO 5
Jan. 21—Charles Berry, Fond du Lac....L 8
Mar. 13—Joe Percente, Oshkosh .....W 8
Mar. 18—Kid Ryan, Chicago .....KO 5
Mar. 21—Johnnie Thompson, Chicago ...W 6
Apr. 5—William Rossler, Harvey, Ill...KO 1
Apr. 12—Danny McMahon, W. Pullman..D 6
May 17—Pudden Burns, Hegewisch.....W 6
June 14—Billy Hurley, Hammond .....D 6
Dec. 2—Elmer Mayfield, Hot Springs ..W 10
Dec. 26—Christy Williams, Hot Springs..KO 17

1903

Jan. 3—Geo. Brownford, Hot Springs..ND 4
Jan. 6—Sammy Maxwell, Hot Springs..KO 10
Mar. 18—Adam Ryan, Little Rock .....D 20
Apr. 5—Jack Robinson, Hot Springs ..ND 6
Apr. 24—Johnnie Thompson, Milwaukee..W 6
May 22—Stocking Kelly, Milwaukee ...KO 4
June 16—Young Scotty, Fond du Lac ...W 8
June 19—Mickey Riley, Milwaukee .....D 6
June 20—Larry McDonald, Harvey, Ill. ..KO 4
June 27—Clarence English, Kansas City ..D 15
July 15—Mickey Riley, Ashland....Stp P'l 11
July 24—Mickey Riley, Hurley, Wis.....D 15
Aug. 26—Eddie Sterns, Michigan City ...L 9
Oct. 16—Charles Neary, Milwaukee ....L 6
Nov. 10—George Memsic, Milwaukee ...W 6
Dec. 28—Clarence English, St. Joe, Mo...W 15

1904

Jan. 16—Art Simms, Milwaukee .....KO 3
Feb. 5—Jack O'Neil, Milwaukee .....W 6
Apr. 6—Spider Welsh, Salt L. City ...KO 16
Apr. 12—Tom Markham, Eureka ....Exh. 3
May 20—Martin Canole, San Francisco..KO 18
July 29—Eddie Hanlon, San Francisco..KO 19
Sept. 5—Aurelio Herrera, Butte .....W 20
Nov. 29—Young Corbett, San Fran. ....KO 10
Dec. 20—Jimmy Britt, San Francisco ...L 20

1905

Feb. 28—Young Corbett, San Fran. ...KO 9
May 22—Abe Attell, Philadelphia ....ND 6
June 2—Kid Sullivan, Baltimore .....D 6
June 6—Jack O'Neil, Philadelphia ....ND 6
Sept. 9—Jimmy Britt, Colma, Cal. ...KO 18

1906

Mar. 14—Terry McGovern, Phila. .....ND 6
Sept. 3—Joe Gans, Goldfield, Nev. ....LF 42
(Lightweight Title Bout)

1907

July 31—Jimmy Britt, San Francisco ..L 20
Oct. 19—Tom Freebury, Red Lodge ..Exh. 4
Oct. 23—Charlie Berry,
Billings, Mont. .....Exh. 4
Oct. 26—Mark Nelson, Minot, N. D. ..Exh. 4

1908

Jan. 13—Jack Clifford, Ogden, Utah ..KO 5
Feb. 4—Ruddy Unholz, Los Angeles ..ND 10
Mar. 3—Jimmy Britt, Los Angeles ..ND 10
Mar. 31—Abe Attell, San Francisco ....D 15
July 4—Joe Gans, San Francisco .....KO 17
(Won Lightweight Title)
Aug. 4—Tommy Ryan, South Bend .Exh. 6
Sept. 9—*Joe Gans, Colma, Cal. .....KO 21
* Title Bout.

1909

May 29—*Dick Hyland, Colma, Cal. ....KO 23
June 22—*Jack Clifford, Okla. City ....KO 5
July 13—Ad Wolgast, Los Angeles ....ND 10
* Title Bout.

1910

Jan. 21—Eddie Lang, Memphis .....KO 8
Feb. 22—*Ad Wolgast, Pt. Richmond..KO by 40
(Lost Lightweight Title)
*Referee Eddie Smith gave Wolgast knock-out decision over Nelson.

Oct. 10—Monte Dale, Kansas City ....KO 3
Oct. 31—Anton La Grave, San Fran. ...D 15
Nov. 26—Owen Moran, San Fran. ..KO by 11

1911

July 3—Ned Whitman, No. Bend, Wash. ....Exh. 6
July 4—Percy Cove, Bellingham, Wash. ....Exh. 6
Aug. 4—Tommy Gaffney, Medford, Ore. ....KO 5
Sept. 19—Billy Nixon, Boston ....KO 10
Oct. 3—Young Saylor, Boston ....L 12
Oct. 11—Willie Beecher, N. Y. C. ....ND 10
Oct. 17—Pal Moore, Boston ....L 12
Oct. 19—Geo. Alger, Augusta, Me. ....ND 6
Oct. 25—Monte Dale, Manchester, N. H..W 15
Nov. 6—Frank Loughrey, Watervliet, N. Y. ....ND 10
Nov. 10—Tommy Moore, Buffalo ....KO 9
Nov. 25—Louis De Pouthien, Buffalo ..ND 10
Nov. 30—Joseph Spero, Toronto, Can...KO 6
Dec. 4—Andy Bezenah, Jeffersonville..ND 10
Dec. 15—Bobby Wilson, Utica, N. Y. ....ND 10
Dec. 18—Willie Howard, Brooklyn ...ND 10
Dec. 22—One Round Hogan, Brooklyn..ND 10
Dec. 31—Jack Redmond, New Orleans..W 20

1912

Jan. 9—Tommy O'Rourke, Springfield, Mo. ....ND 10
Feb. 26—Young Togo, Ft. Smith, Ark. ..W 6
Mar. 1—Sammy Trott, Dayton, O.....D 15
July 1—Andy Bezenah, Winnipeg, Man. ....ND 12
July 12—Mickey McIntyre, Winnipeg, Man. ....ND 12
Sept. 2—Steve Ketchel, St. Joseph, Mo...D 15
Nov. 14—Art Stewart, Hammond, Ind...ND 10
Nov. 28—Leach Cross, N. Y. C. ....ND 10
Dec. 13—Teddy Maloney, Philadelphia..ND 6
Dec. 20—Jim Bonner, Tamaqua, Pa. ...ND 10
Dec. 31—Yankee Schwartz, Columbus, O. ....ND 8

1913

Jan. 3—Frankie Russell, New Orleans..ND 10
Feb. 5—Ray Sorenson, Racine, Wis. ...ND 10
Feb. 11—Harry Dillon, Tamaqua, Pa. ..KO 10
Feb. 17—Joe Burke, Easton, Pa. ....ND 10
Feb. 22—Ray Woods, New Bedford ....D 12
Mar. 5—Frank Whitney, Atlanta, Ga...ND 10
Mar. 27—Mike Malone, Pueblo, Col. ...ND 10
Apr. 19—Ray Wood, New Bedford ....D 12
Apr. 29—Gilbert Gallant, Boston ....L 12
May 3—Pat Bradley, Philadelphia ...ND 6
Oct. 13—Ad Wolgast, Milwaukee ....ND 10

1914

Aug. 19—Cliff Ford, Saulte Ste. Marie...W 6

1915

Mar. 18—Young Donnelly, Havana, Cuba ....KO 3
Mar. 24—Jimmy Freyer, Havana, Cuba..W 25
Sept. 6—Bobby Waugh, Juarez, Mex. ...L 20
Nov. 5—Jimmy Regan, Kansas City ...L 10

1917

Apr. 17—Freddy Welsh, St. Louis ....ND 12

1923

Jan. 23—Dick Hyland, Fresno, Cal. ..Exh. 3
June 10—Phil Salvatore, Los Angeles..Exh. 3

Nelson's largest purse fought for was with Joe Gans at Goldfield, Sept. 3, 1906, $34,000. Of this Nelson received $23,000, irrespective of decision, and Gans, $11,000. George Siler refereed. For lightweight championship.
Died, February 7, 1954, Chicago, Ill.

AD (ADOLPH) WOLGAST

Born, Feb. 8, 1888, Cadillac, Mich. Nationality, German-American. Weight 122-126 lbs. Height, 5 ft. 4¼ in. Managed by Tom Jones.

1906

June 10—Kid Moore, Petoskey ....W 6
June 28—Young Nelson, Grand Rapids..KO 3
July 12—Young Nelson, Grand Rapids ..L 4
Aug. 3—Young Kilrain, Grand Rapids ..W 4
Aug. 5—Young Detrick, Grand Rapids..KO 2
Aug. 6—Kid Bond, Grand Rapids ....KO 4
Aug. 9—Ted Smith, Grand Rapids ....W 4
Sept. 3—Ed Smith, Petoskey ....KO 7
Sept. 15—Kid Cannon, Grand Rapids ...W 6
Sept. 29—Young Kilrain, Grand Rapids..KO 5
Oct. 15—Young Mitchell, Grand Rapids..KO 3
Oct. 19—Young Kelly, Grand Rapids ..KO 3
Nov. 15—Johnny De Forest, Lansing ..KO 5

1907

Feb. 1—Gene McGovern, Milwaukee ..W 6
Feb. 12—Jack Nolan, Milwaukee ....D 6
Feb. 26—Young Kilrain, Fond du Lac..KO 2
Mar. 12—Jack Nolan, Milwaukee ....W 6
Mar. 15—Buddy Glover, Milwaukee ...WF 6
Mar. 19—Buck Plotell, St. Joe, Mo. ....D 15
Mar. 29—Kid Brady, Milwaukee ....KO 1
Apr. 9—Jeff O'Connell, Milwaukee ...W 6
Apr. 13—Young Redmonds, Milwaukee..D 6
Apr. 30—Tom Campbell, St. Joe, Mo. ...W 15
May 21—Buddy Glover, Fond du Lac..KO 7
May 25—Kid Morris, Milwaukee ....KO 3
June 12—Percy Cove, Oshkosh ....D 8
June 28—Danny Goodman, Milwaukee..KO 4
Aug. 23—Jeff O'Connell, Racine ....D 6
Sept. 10—Frank Connelly, Milwaukee ...W 8
Sept. 15—Jeff O'Connell, St. Joe, Mo. ...W 15
Oct. 10—Irish Landers, Waukegan ...KO 5
Oct. 15—Frank Connelly, Milwaukee ..D 6
Nov. 21—Biz Mackay, Davenport ....ND 6
Dec. 30—Ole Nelson, Milwaukee ....KO 1

1908

Jan. 1—Buck Plotell, St. Joe, Mo. ....KO 5
Jan. 17—Willie Sullivan, Milwaukee ..KO 5
Jan. 18—Jack Nolan, Milwaukee ....KO 1
Feb. 14—Harry Baker, Milwaukee ....W 10
Mar. 30—Jack Redmond, Milwaukee ...W 6
Apr. 6—Owen Moran, New York ....ND 6
Apr. 24—Kid Beebe, Milwaukee ....W 10
May 6—Frankie Neil, Milwaukee ....W 10
May 26—Jeff O'Connell, Fond du Lac ..W 8
May 29—Frank Conley, Racine ....D 8
July 10—Charles Greeley, Cadillac ...Exh. 6
Aug. 26—Danny Goodman, Racine, Wis...D 8
Sept. 29—Danny Webster, Los Angeles..KO 18
Nov. 13—Bub. Robinson, Los Angeles..ND 10
Dec. 4—Young Kid McCoy, Los Ang. ..KO 2
Dec. 11—Abe Attell, Los Angeles ....ND 10

1909

Feb. 23—Danny Webster, Los Angeles..ND 10
Feb. 26—Walter Little, Los Angeles ...KO 4
Mar. 9—Harry Baker, Los Angeles ...ND 10
Mar. 30—Frank Picato, Los Angeles ...ND 10
Apr. 16—George Memsic, Los Angeles..ND 10
June 5—Tommy Langdon, Phila. ....KO 1
June 11—Teddy Peppers, Kansas City..KO 10
June 19—Tommy O'Toole, Philadelphia..ND 6
July 13—Battling Nelson, Los Angeles..ND 10
Sept. 1—Tommy Murphy, Pittsburgh..ND 6
Sept. 7—Matty Baldwin, Boston ....D 12
Sept. 14—Joe Galligan, Grand Rapids ..ND 3
Sept. 15—Pete Savoy, Grand Rapids ..ND 3
Sept. 16—Eddie Nelson, Grand Rapids..ND 3
Sept. 17—Jack Ashley, Grand Rapids ..ND 3
Sept. 17—Johnny Wirth, Grand Rapids..ND 3
Nov. 14—Henri Piet, New Orleans ...KO 2
Nov. 29—Lew Powell, San Francisco ...W 20
Dec. 21—Frank Picato, Los Angeles ...ND 10

1910

Jan. 7—Geo. Memsic, Los Angeles ...ND 10
Feb. 22—Battling Nelson, Pt. Richmond..KO 40 (Won Lightweight Title)
(Referee Eddie Smith gave knockout decision over Nelson)
May 30—Charlie White, Cadillac ....Exh. 6
June 10—Jack Redmond, Milwaukee ...ND 10
Aug. 9—Freddie Cole, Muncie, Ind. ...ND 6
Sept. 29—Tommy McFarland, Fond du Lac ....ND 10

1911

Feb. 8—K. O. Brown, Philadelphia ..ND 6
Mar. 3—K. O. Brown, New York ....ND 10
Mar. 17—George Memsic, Los Angeles ..KO 9
Mar. 31—Antonio LaGrave, San Fran. ..KO 5
Apr. 26—One Round Hogan, New York..KO 2
May 27—Frankie Burns, San Francisco..KO 16
July 4—Owen Moran, San Francisco ..KO 13

1912

May 11—Willie Ritchie, San Francisco..ND 4
May 17—Freddie Daniels, St. Joseph, Mo. ....W 4
May 31—Young Jack O'Brien, Phila. ...ND 6
July 4—Joe Rivers, Vernon, Cal. ....KO 13 (Title Bout)
Sept. 16—Kid Black, Grand Rapids ...Exh. 3
Sept. 16—Eddie Wosinski, Grand Rap..Exh. 3
Oct. 16—Teddy Maloney, Philadelphia..ND 6
Oct. 25—Freddy Daniels, Quincy, Ill...ND 6
Nov. 4—Joe Mandot, New Orleans ...ND 10

Nov. 28—*Willie Ritchie, Daly City, Cal..LF 16

*For World's Lightweight Championship, Jim Griffin, referee

1913

Feb. 22—"Harlem" Tommy Murphy, Daly City, Cal. ----------D 20
Apr. 19—"Harlem" Tommy Murphy, Daly City, Cal. ----------L 20
Sept. 1—Joe Azevedo, Oakland, Cal. ----L 10
Oct. 13—Battling Nelson, Milwaukee ..ND 10
Dec. 19—Charlie White, Milwaukee ...ND 10

1914

Jan. 1—Jack Redmond, Milwaukee ...W 5
Jan. 23—Joe Rivers, Milwaukee ------ND 10
Jan. 29—Rudie Unholz, Fond du Lac ..KO 2
Feb. 16—Tommy Gary, Cincinnati ----ND 10
Feb. 23—Jack Lepper, Ionia, Mich. ...KO 4
Sept. 18—Joet Mandot, Milwaukee ----ND 10
Oct. 23—Billy Wagner, Flint, Mich. ...ND 10
Oct. 26—Tommy Gary, Streator, Ill. ..ND 10
Nov. 2—*Freddy Welsh, N. Y. C.---KO by 8

*Wolgast broke bone in arm. Couldn't continue.

1915

Feb. 8—Cy Smith, Columbus, O. -----ND 12
May 18—Ritchie Mitchell, Milwaukee..ND 10
June 2—Leach Cross, New York ------ND 10
June 9—Young White, Appleton, Wis..KO 7
July 23—Rocky Kansas, Buffalo -------ND 10
July 31—Steve Ketchel, Forest Park, Ill..D 6
Aug. 2—Dauber Jaeger, Oshkosh ----KO 7
Aug. 6—Joe Welling, Duluth ---------ND 10
Aug. 30—Packey Hommey, New York ..ND 10
Sept. 27—Bobby Waugh, Shreveport, La. LF 6
Oct. 11—Gene Delmont, Memphis ------W 8
Oct. 28—Hal Stewart, Ft. Wayne, Ind..ND 10
Nov. 8—Eddy McAndrews, Phila. -----ND 6
Nov. 17—Jimmy Murphy, La Crosse ...ND 10
Dec. 14—Frank Whitney, Atlanta -------L 5
Dec. 17—Leach Cross, New York -------L 2

1916

Feb. 7—Frankie Burns, Kansas City ...D 10
Mar. 6—Freddy Welsh, Milwaukee ...ND 10
Mar. 31—Ever Hammer, Racine, Wis. ..ND 10
Apr. 28—Joe Flynn, Denver ----------W 15
May 3—Yng. Gradwell, Windsor, Ont..KO 6
May 17—Yng. Gilbert, Salt Lake, Utah..KO 6
June 2—Franky Murphy, Denver-------W 5
June 13—Franky Russell, St. Louis ----LF 4
June 20—Stewart Donnelly, Richmond, Ind. ----------KO 3
July 4—Freddy Welsh, Denver -------LF 11
Aug. 25—Frankie Callahan, Brooklyn ..ND 10
Sept. 4—Lee Morrissey, Idaho Falls, Idaho ----------D 20
Sept. 29—Battling Nick, San Diego, Cal...L 4

1920

Sept. 6—Lee Morrissey, San Bernadino, Calif.----------D 4

Wolgast was later taken ill and had loss of memory. He was cared for by Jack Doyle of Los Angeles, Cal., and sent to a Sanitarium.

WILLIE RITCHIE

(Gerhardt A. Steffen)

Born, February 13, 1891, San Francisco, California. Weight, 101 to 135 lbs. Height, 5 ft. 6¼ in. Nationality, American.

1907

—Eddie Steele, Oakland, Calif. ...L 2
—Monk Enochs, San Fran., Cal..KO 2
—Kid Austin, San Francisco, Cal..W 4
—Jim Davis, San Francisco, Cal..W 4

1908

—Frankie Murphy, Oakland, Cal.W 4
—Harry Dell, Oakland, Calif. ...W 4
—Alex McDonald, Oakland, Cal..W 6
—Eddie Menney, Oakland, Calif...W 6
—Charlie Reilly, Oakland, Calif...L 6
—Jimmy Reagan, Oakland, Calif..W 6
Sept. 14—Frankie Burns, Oakland, Calif...L 6

1909

—Tommy McCarthy, Oakland ...D 6
—Willie O'Neil, Oakland, Calif...W 6
—Tony Josephs, Marysv., Cal...KO 2
—Kid French, Marysville, Cal...KO 8
—Jim Ford, Oakland, Calif. ------W 6
—Antone, La Grave, Oakland ...W 6

1910

Nov. 18—Abe Label, San Francisco, Ca..W 4
Dec. 12—Abe Label, San Francisco, Cal..W 4
Dec. 9—Guy Lee, San Francisco, Cal....W 4

1911

Feb. 17—Charlie Reilly, San Francisco ..W 4
Mar. 16—John McCarthy, San Francisco..W 4
July 31—Charlie Reilly, San Francisco ..W 4
Aug. 30—Matty Baldwin, San Francisco..L 20
Sept. 10—Tommy McFarland, Coalinga, Calif. ----------KO 4
Sept. 16—Johnny McCarthy, Oakland ...W 10
Oct. 6—Jack Britton, San Francisco ..W 4
Nov. 7—Jerry Murphy, San Francisco ..W 4
Nov. 30—Freddie Welsh, Los Angeles ...L 20

Ritchie subbed for Ad Wolgast from among spectators.

1912

Jan. 1—Paul Koehler, Cleveland, O. ...W 12
Jan. 13—Young Saylor, Pittsburgh ...ND 6
Jan. 22—Yankee Schwartz, Cleveland..KO 2
Jan. 27—Harry Trendall, Pittsburgh ..ND 6
Feb. 7—†Young Erne, Philadelphia ...ND 6
Feb. 10—Charlie Turner, Philadelphia..ND 6
Feb. 22—Phil Brock, Cleveland, O. ----ND 10
May 11—Ad Wolgast, San Francisco ..ND 4
June 24—Joe Mandot, New Orleans ----ND 10
Nov. 28—*Ad Wolgast, Daly City ------WF 16

*For Lightweight Championship; Jim Griffin, referee. Jim Coffroth, promoter. Ritchie won title at 133 pounds and raised the limit to 135 lbs. at which he defended it.

†Ritchie subbed for Packey McFarland from among spectators.

1913

July 4—*Jose Rivers, San Francisco ..KO 11
Nov. 10—Leach Cross, New York ------ND 10

*For Lightweight Title; Eddie Graney, referee.

1914

Mar. 12—Ad Wolgast, Milwaukee ------ND 10
Apr. 17—*Tommy Murphy, San Fran....W 20
May 26—Charley White, Milwaukee ...ND 10
July 7—Freddie Welsh, London -------L 20 (Lost Lightweight Title)
Oct. 23—Johnny Dundee, San Fran. ...ND 4

*Title Bout.

1915

Mar. 11—Freddie Welsh, New York ...ND 10
Apr. 9—Johnny Griffiths, Pittsburgh..ND 6

WILLIE RITCHIE, San Francisco, California

May 18—Matty Baldwin, Boston.....D 12
Oct. 26—Johnny Dundee, New York ...ND 10
Nov. 22—Ed McAndrews, Philadelphia..ND 6
Dec. 20—Ed McAndrews, Philadelphia..ND 6
Dec. 28—Ted Lewis, New York .....ND 10

1916

June 7—Ralph Grunan, Portland, Ore..ND 6
July 1—Willie Hoppe, San Francisco...ND 4
Aug. 11—Willie Hoppe, Daly City, Cal...W 4
Oct. 12—Johnny McCarthy, Goldfield, Nevada .....ND 10
Nov. 12—Johnny McCarthy, Juarez, Mex..D 10
Dec. 3—Syd Mitchell, Seattle.....KO 4

1917

Aug. 3—Johnny McCarthy, San Fran. ..W 4
Aug. 22—Frank Barrieau, Oakland .....D 4
Sept. 3—Frank Barrieau, Emeryville, Cal. .....W 4
Sept. 10—Battling Ortega, San Francisco..W 4
Oct. 10—Marty Farrell, Oakland .....L 4

Ritchie was appointed boxing instructor in U. S. Army. Stationed at Camp Lewis, Wash.

1918

May 10—Frankie Jones, San Francisco..ND 4

1919

Feb. 21—Benny Leonard, San Fran. ...ND 4
Apr. 28—Benny Leonard, Newark ..KO by 8

1924

Aug. 20—Joe Simonich, Oakland, Cal.....L 4

1927

—Tom Comiskey, San Francisco KO 3
—Bobby La Salle, Hollywood ...W 6
—Dick Hoppe, Los Angeles .....W 6

(Retired and became Boxing Inspector in California.)

FREDDY WELSH

(Frederick Hall Thomas)

Born, March 5, 1886, Pontypridd. Weight 133 lbs. Height, 5 ft. 7 in. Managed by Harry Pollok.

1905

Knockouts: Kid Allen, 3; Won: Johnny Mezzier, 3; Young Peterson, 3; Jack Cameron, 3.
Dec. 21—Young Williams, Phila. .....KO 6

1906

Jan. 25—John Kelly, Philadelphia ....ND 6
Feb. 8—Eddie Fay, Philadelphia .....KO 5
Feb. 22—Tommy Feltz, Philadelphia ...ND 6
Mar. 8—Tommy Love, Philadelphia ..ND 6
Mar. 24—Johnny Dohen, Philadelphia..ND 6
Apr. 12—Billy Maharg, Essington .....D 10
Apr. 14—Frank Carsey, Philadelphia ..ND 6
Apr. 19—Jimmy Devine, Philadelphia..ND 6
Apr. 21—Tommy Love, Philadelphia ..ND 6
Apr. 23—Matty Baldwin, Philadelphia..ND 6
May 3—Billy Willis, Philadelphia ....ND 6
May 10—Tim Callahan, Philadelphia ..ND 6
May 12—Jack Reardon, Philadelphia ..ND 6
May 19—Kid Gleason, Philadelphia ....ND 6
June 8—Mike McLaughlin, Phila.....KO 2
June 14—Frank Carsey, Philadelphia ..ND 6
June 29—Billy Glover, Philadelphia ....ND 6
July 13—Young Erne, Philadelphia ....ND 6
July 27—Bert Keys, Dayton.....KO 17
Aug. 31—Jimmy Dunn, Philadelphia ...ND 6
Nov. 12—Jimmy Dunn, Dayton.....D 20
Nov. 23—Willy Moody, Philadelphia ...ND 6
Dec. 12—Kid Gleason, Philadelpiha ...ND 6

1907

Feb. 18—Seaman Hayes, N. S. C. .....W 6
Mar. 25—Young Joseph, N. S. C.....W 15
*Apr. 17—Evan Evans, Pontypridd.....KO 1
*Apr. 17—Charley Weber, Pontypridd..KO 2
*Apr. 17—Gomer Morgan, Pontypridd..KO 3
May 20—Young Owen, Pontypridd .....W 7
July 18—Sid Russell, Merthyr.....KO 6
Aug. 15—Dick Lee, Merthyr .....W 15
Sept. 7—Seaman Hayes, Pontypridd ...W 5
Sept. 16—Joe White, Pontypridd .....W 16
Oct. 3—Gunner Hart, Pontypridd .....W 5
Oct. 3—Arthur Ellis, Pontypridd .....W 5
Nov. 2—Cyclone Thompson, Phila. ...ND 6
Nov. 21—Boxer Kelly, Philadelphia ..ND 6
Dec. 2—W. Fitzgerald, Philadelphia ..ND 6
Dec. 11—Dave Deshler, Boston .....W 10
Dec. 25—Eddie Carter, Philadelphia ..ND 6

1908

Jan. 2—Kid Locke, Philadelphia ....ND 6
Jan. 17—Maurice Sayers, Milwaukee ..W 10
Jan. 31—Charlie Neary, Milwaukee ....D 10
Feb. 21—Pky. M'Farland, Milwaukee ...L 10

FREDDIE WELSH, Pontypridd, Wales

May 30—Phil Brock, Los Angeles .....W 25
July 4—Pky. M'Farland, Los Angeles ..D 25
Aug. 14—J. Murphy, Los Angeles .....W 25
Sept. 15—Frank Carsey, Los Angeles ..KO 4
Oct. 9—Kid Trendall, Los Angeles ...KO 6
Nov. 25—Abe Attell, Los Angeles .....W 15

1909

Feb. 2—Geo. Memsic, Los Angeles ....W 10
Feb. 20—Young Ernie, New Orleans ...W 20
Mar. 5—Ray Bronson, New Orleans...KO 13
Mar. 16—Young Donoghue, N. Orleans ..D 10
May 7—Johnny Frayne, N. Y. C. .....ND 10
May 25—Phil Brock, Boston .....W 12
May 21—Jack Goodman, New York ....ND 10
July 12—Young Joseph, Mountain Ash..W 11
Aug. 23—Henri Piet, Mountain Ash ....W 12
Sept. 6—Joe Fletcher, Mountain Ash ...W 12
Nov. 8—Johnny Summers, London ....W 20

1910

Apr. 25—Jack Daniels, London .....KO 7
May 30—Packey McFarland London, ...D 20
July 21—Joe Heathcote, Liverpool, Eng..W 6
Nov. 11—Dick Bailey, Burslem, Eng. ..KO 9
Dec. 20—Jem Driscoll, Cardiff, Wales ..WF 10

1911

Feb. 27—Matt Wells, London .....L 20
Apr. 12—Pal Moore, New York .....ND 10
June 23—Matty Baldwin, San Francisco ..W 20
Nov. 30—Willie Ritchie, Los Angeles ...W 20

1912

Mar. 8—Young O'Brien, Winnipeg .....W 8
May 22—Jimmy Duffey, Lockport ....ND 10
June 13—Grover Hayes, Columbus ....ND 10
Aug. 5—Grover Hayes, Winnipeg .....ND 12
Aug. 16—Jack Knight, Winnipeg .....ND 12
Oct. 24—Jack Langdon, Liverpool .....W 15
Nov. 11—Matt Wells, London .....W 20
Dec. 16—Hugh Mehegan, London .....W 20

1913

Feb. 10—Paul Brevieres, Aberdare ....KO 3
Feb. 28—Charley Wood, London .....W 20
Mar. 1—Young Nipper, Westminster ...W 20
Mar. 3—Raymond Vittet, Sheffield ....KO 10
Mar. 6—Eddie Beattie, Liverpool .....W 20
Apr. 28—Al Ketchel, Bridgeport .....ND 10
May 16—Jack Redmond, Winnipeg .....ND 12
May 24—Kid Scaler, Edmonton .....W 15
May 31—Billy Farrell, Moose Jaw .....KO 5
June 12—Ray Campbell, Vancouver ....W 15
July 19—Yng. Jack O'Brien, Vancouver..W 15
July 22—Martin Murphy, Ferni .....KO 8
Oct. 6—Ftg. Dick Hyland, Butte .....W 12
Oct. 13—Leo Kossick, Billings .....W 12
Oct. 20—Milburn Saylor, Winnipeg....WF 9
Nov. 25—Phil Bloom, New York .....ND 10
Dec. 5—Arthur Ellis, Montreal .....KO 5

1914

Jan. 1—Johnny Dundee, New Orleans..ND 10
Jan. 6—Frank Whitney, Atlanta .....W 10
Jan. 10—Sam Robideau, Philadelphia ..ND 6
Jan. 15—Mickey Sheridan, Kansas City..W 10
Jan. 26—Earl Fisher, Cincinnati .....ND 10
Jan. 29—Leo Kelly, St. Louis .....ND 8
Feb. 26—Jimmy Duffy, St. Luois .....ND 8
Mar. 17—Joe Rivers, Vernon .....W 20
Apr. 28—Leach Cross, Vernon .....W 20
May 25—Joe Mandot, New Orleans ...ND 10
July 7—Willie Ritchie, London .....W 20
(Won Lightweight Title)
Oct. 27—Matty Baldwin, Boston .....W 12
Nov. 2—*Ad Wolgast, N. Y. C.....KO 8
Nov. 9—Charley White, Milwaukee ...ND 10
Nov. 19—Jimmy Duffy, Buffalo .....ND 10
Nov. 24—Fred Yelle, Boston .....W 12
Nov. 26—Young Brown, Syracuse.....ND 10
Dec. 2—Joe Shugrue, New York .....ND 10

*Wolgast broke bone in arm. Welsh technical winner.

1915

Jan. 26—Willie Beecher, New York ...ND 10
Feb. 1—Johnny Griffiths, Akron .....ND 12
Feb. 9—Joe Shugrue, New York .....ND 10
Feb. 15—Jimmy Anderson, Grand Rapids .....ND 6
Feb. 25—Charley White, Milwaukee ...ND 10
Mar. 11—Willie Ritchie, New York.....ND 10
Mar. 17—Hal Stewart, Fort Wayne ....ND 10
Mar. 24—Patsey Druillard, Windsor ...ND 8
Mar. 27—Johnny Lustig, Montreal ....ND 10
Apr. 9—Billy Wagner, Toledo .....ND 10
Apr. 20—Red Watson, Hudson .....ND 10
May 24—Frankie Fleming, Montreal ..ND 10
June 18—Johnny Lustig, Brooklyn ....ND 10
July 3—Charley White, Brighton Bch..ND 10
Nov. 15—Johnny O'Leary, Winnipeg ...ND 12
Dec. 9—Benny Palmer, Memphis .....ND 8
Dec. 13—Jimmy Murphy, Philadelphia ..ND 6

1916

Jan. 1—Frank Whitney, Atlanta ....ND 10
Jan. 17—Eddie McAndrews, Phila.....ND 6
Jan. 25—Johnny Griffiths, Akron .....ND 12
Mar. 6—Ad Wolgast, Milwaukee .....ND 10
Mar. 21—Phil Bloom, Brooklyn .....ND 10
Mar. 24—Frank Whitney, New York ...ND 10
Mar. 31—Benny Leonard, New York ...ND 10
Apr. 7—Richie Mitchell, Milwaukee ..ND 10
Apr. 24—Ever Hammer, Milwaukee....ND 10
May 3—Frankie Maguire, Harrisburg..ND 6
June 8—Tommy Lowe, Washington.....W 10
July 4—*Ad Wolgast, Denver .....WF 11
July 28—Benny Leonard, Brooklyn ...ND 10
Sept. 4—*Charley White, Colorado Springs .....W 20
Sept. 22—Harry Anderson, Seattle.....W 4
Oct. 27—Mike Ward, Ottawa.....KO 4
Oct. 28—Ben Allen, Quebec.....W 10
Nov. 3—Frankie Maguire, Altoona....ND 6
Nov. 20—Buck Fleming, Philadelphia..ND 6
Nov. 24—Eddie Wallace, Montreal.....ND 10
* Title bout.

1917

Jan. 13—Richie Mitchell, Milwaukee..ND 10
Apr. 17—Battling Nelson, St. Louis....ND 12
Apr. 20—Rocky Kansas, Buffalo .....ND 10
Apr. 24—Chick Simler, Scranton .....ND 10
May 1—Johnny Kilbane, New York ...ND 10
May 28—*Benny Leonard, N. Y. C...KO by 9

*Welsh lost lightweight title.

Served in U. S. Army during World War I; commissioned captain and assigned to rehabilitation of wounded veterans at Walter Reed Hospital, Washington, D. C.

1920

Dec. 23—Jersey Jones, Jersey City....Exh. 3
Dec. 28—Willie Green, Newark, N. J. ..KO 5

1921

May 3—Yg. Willie Jackson, Summit, N. J. .....KO 8
Aug. 17—Bert Forbes, Calgary, Atla. ...W 10
Aug. 22—Clonie Tait, Winnipeg, Can. ...D 10

1922

Apr. 15—Archie Walker, Brooklyn.....L 10
Died July 29, 1927, New York City.

BENNY LEONARD

Born, April 7, 1896, New York. Nationality, Jewish-American. Weight, 130-133 lbs. Height, 5 ft. 5 in. Managed by Billy Gibson.

1912

Knockouts: Mickey Finnigan, 3; Young Stanley, 2; Joe Kane, 5; Billy Meyers, 1; Young Goldie, 5; Frankie Pass, 3; Smiling Kemp, 1; Young Price, 5; Young Goldie, 5; Kid Ghetto, 6; Young McGowan, 5; Willie Singer, 1; Paddy Parker, 2. No decision: Johnny Falter, 4; Battling Travis, 6; Battling Travis, 6; Young Cross, 6; Kid Goodman, 6; Young Marino, 6; Kid Herman, 10; Special Delivery Hirsch, 10; Jimmy McVeight, 6.
Mar. 5—Joe Shugrue, N. Y. C. .....KO by 4

1913

Knockouts: Johnny Carroll, 1; Walter Hennessy, 3; Ah Chung, 6. No decision: Young Lustig, 10; Eddie Powers, 10; Eddie Powers, 6; Dave Cronin, 10; Walter Brooks, 10; Frankie Fleming, 10; Tommy Houck, 10; Young Fitzsimmons, 10; Willie Jones, 10; Jack Shepperd, 10; Harry Tracey, 10; Danny Ridge, 10; Special Delivery Hirsch, 10.
Feb. 27—Frankie Fleming, N. Y. C. ..KO by 5

1914

Jan. 3—Charlie Barry, Brooklyn .....ND 10
Jan. 6—Kid Black, N. Y. C. .....ND 10
Jan. 20—Phil Bloom, N. Y. C. .....ND 10
Jan. 24—Joe Stacy, N .Y. C. .....ND 10
Mar. 3—Patsy Cline, N. Y. C. .....ND 10
Apr. 3—Young Brown, N. Y. C. .....ND 10
May 30—Willie Schaefer, N. Y. C. ....ND 10
June 20—Teddy Hubbs, N. Y. C. .....ND 10
July 18—Billy Kraemer, N. Y. C. .....ND 10
Aug. 14—Tommy Houck, Elmsford .....KO 7
Aug. 22—Bobby Reynolds, N. Y. C. .....ND 10
Aug. 25—Eddie Wallace, Brooklyn ....ND 10
Sept. 7—Pal Moore, Rockaway .....ND 10
Sept. 16—Joe Thomas, N. Y. C. .....ND 10
Oct. 3—Phil Bloom, Brooklyn .....ND 10
Oct. 31—Young Driscoll, Brooklyn ....ND 10
Nov. 7—Harry Condon, N. Y. C. .....ND 10
Nov. 26—Phil Bloom, N. Y. C. .....ND 10
Dec. 12—Frankie Conifrey, N. Y. C. ...ND 10

1915

Jan. 11—Jack Shepperd, N. Y. C. .....KO 4
Jan. 16—Johnny Drummie, N. Y. C.....ND 10
Feb. 15—Tommy Langdon, Phila. .....ND 6
Feb. 18—Patsy Cline, N. Y. C. .....ND 10
Mar. 2—Johnny Dundee, N. Y. C. ....ND 10
Mar. 20—Jimmy Duffy, N. Y. C. .....ND 10
Mar. 24—Joe Goldberg, N. Y. C. .....ND 10
Apr. 29—Johnny Kilbane, N. Y. C. .....ND 10
May 18—Franky Callahan, Brooklyn ...ND 10
June 19—Al Schumacher, N. Y. C. .....KO 7
Aug. 13—Young Drummie, N. Y. C. ....ND 10
Oct. 1—Al Thomas, N. Y. C. .....ND 10
Nov. 8—Gene Moriarty, Brooklyn ....KO 3
Nov. 19—Joe Azevedo, N. Y. C. .....ND 10
Dec. 17—Joe Mandot, N. Y. C. .....KO 7

BENNY LEONARD, New York, N. Y.

1916

Jan. 1—Joe Welsh, Philadelphia ....KO 5
Feb. 8—Phil Bloom, Boston .....KO 8
Feb. 11—Shamus O'Brien, Syracuse ...ND 10
Feb. 21—Jimmy Murphy, Phila. .....KO 6
Feb. 28—Rocky Kansas, Buffalo .....ND 10
Mar. 13—Sam Robideau, Philadelphia ..ND 6
Mar. 8—Johnny Dundee, N. Y. C.....ND 10
Mar. 17—Shamus O'Brien, N. Y. C. ....KO 7
Mar. 31—Freddy Welsh, N. Y. C. .....ND 10
May 1—Charlie Thomas, Philadelphia..ND 6
Apr. 19—Phil Bloom, N. Y. C. .....ND 10
June 12—Johnny Dundee, N. Y. C. ....ND 10
June 23—Vic Moran, N. Y. C. .....ND 10
July 28—Freddy Welsh, Brooklyn .....ND 10
Aug. 18—Joe Azevedo, N. Y. C. .....ND 10
Sept. 9—Eddy McAndrews, Phila. ....KO 5
Sept. 14—*Franky Conifrey, N. Y. C. ....W 6
Sept. 25—Johnny Tillman, Philadelphia..ND 6
Oct. 10—Johnny Nelson, Philadelphia..ND 6
Oct. 18—Ever Hammer, Kansas City ..KO 12
Nov. 10—Stanley Yoakum, N. Y .C. ....ND 10
Nov. 13—Banty Sharpe, N. Y. C. .....ND 10
Nov. 15—Johnny Dundee, Phila. .....ND 6
Nov. 21—Harvey Thorpe, St. Louis ...KO 12
Nov. 28—Chick Simler, N. Y. C. .....ND 10
*Referee stopped fight.

1917

Jan. 23—Eddie Wallace, Philadelphia..ND 6
Jan. 30—Phil Bloom, Brooklyn .....ND 10
Feb. 1—Frankie Callahan, Brooklyn ..ND 10
Feb. 28—Jimmy Regan, N. Y. C. .....ND 10
Mar. 12—Johnny Tillman, Phila. .....ND 6
Mar. 22—Packey Hommey, N. Y. C. ....W 9
Apr. 19—Richie Mitchell, Milwaukee ..KO 7
May 7—Charley Thomas, Phila. .....KO 6
May 10—Eddie Shannon, Brooklyn .....KO 6
May 28—**Freddie Welsh, N. Y. C.....KO 9
June 4—Joe Welsh, Philadelphia .....ND 6
June 18—Johnny Nelson, N. Y. C. .....KO 3
July 25—*Johnny Kilbane, Phila. .....KO 3
Sept. 3—Young Rector, Toronto .....KO 5
Sept. 12—Jimmy Paul, N. Y. C. .....ND 6
Sept. 14—†Phil Bloom, Pittsburgh .....KO 2
Sept. 21—Leo Johnson, N. Y. C. .....KO 1
Sept. 27—Eddie Dorsey, Buffalo .....KO 2
Oct. 5—Vic Moran, N. Y. C. .....KO 2
Oct. 19—Jack Britton, N. Y. C. .....ND 10
Oct. 22—Eddie Wagond, Philadelphia ..ND 6
Oct. 23—Young Erne, Buffalo .....ND 10
Oct. 24—Toughey Ramsey, Cleveland ..KO 7
Nov. 28—Frank Kirk, Denver .....KO 1
Dec. 12—Patsy Cline, Philadelphia.....ND 6
**Leonard won the lightweight title.
†Bloom broke his ankle.
*Title Bout.

1918

Apr. 8—Young Joe Borrell, Phila. .....ND 6
Apr. 13—Jack Brazzo, Philadelphia ...KO 4
May 10—Young McCarthy, San Fran. ..ND 4
May 14—Jimmy Ford, San Fran. .....Exh. 2
May 14—Joe Leopold, San Fran. .....Exh. 2
May 14—Johnny Arroussey, San Fran..Exh. 2
May 20—Louie Rees, Los Angeles.....ND 4
May 25—Mike Golindo, San Diego, Cal...W 4
June 6—Barney Adair, Buffalo .....ND 4
June 25—Jack Britton, Philadelphia ..ND 6
July 4—Jack Brazzo, Wildwood, N. J..KO 8
July 16—Willy Jackson, N. Y. C. .....Exh. 4
July 22—Young Gradwell, Jersey City...KO 5
Sept. 16—Harry Pierce, Philadelphia ...ND 6
Sept. 23—Ted Lewis, Newark .....ND 8

1919

Jan. 1—Paul Doyle, Philadelphia .....ND 6
Jan. 13—Eddy Kelly, Philadelphia .....ND 6
Jan. 20—Johnny Dundee, Newark, N. J..ND 6
Jan. 31—Joe Benjamin, San Francisco...W 4
Feb. 5—Spider Roche, Oakland, Cal...ND 4
Feb. 7—Wildcat Leonard, Sacramento, Cal. .....KO 4
Feb. 21—Willie Ritchie, San Francisco..ND 4
Mar. 26—Harry Thorpe, Joplin, Mo. ...ND 10
Apr. 28— Willie Ritchie, Newark, N. J. ..KO 8
May 21—Young Erne, Trenton, N. J. ...KO 6
June 9—Charlie Pitts, Montreal .....ND 10
June 16—Johnny Dundee ,Philadelphia..ND 6
July 24—Joe Malone, Newport, R. I. ....KO 3
Aug. 11—Patsy Cline, Philadelphia ...ND 6
Sept. 4—Soldier Bartfield, Phila. .....ND 6
Sept. 8—Johnny Clinton, Syracuse ...ND 10
Sept. 17—Johnny Dundee, Newark .....ND 8
Oct. 1—Charlie Metrie, Detroit .....KO 7
Oct. 15—Phil Bloom, Detroit .....ND 10
Nov. 10—Soldier Bartfield, Jersey City ..ND 8
Nov. 17—Jimmy Duffy, Tulsa, Okla. ...KO 2
Nov. 27—Soldier Bartfield, Phila. .....ND 6
Dec. 10—Mel Coogan, Jersey City .....KO 2
Dec. 19—Red Herring, Memphis .....KO 6
Dec. 22—Jack Abel, Atlanta, Ga. .....ND 10

1920

Feb. 9—Johnny Dundee, Jersey City ..ND 8
July 5—*Charley White, Ben. Hr., Mh..KO 8
Sept. 10—K. O. Loughlin, Camden, N. J..KO 9
Sept. 25—Pal Moran, E. Chicago, Ind. ...ND 10
Oct. 4—Franky Britt, Hartford, Ct. ...KO 5
Oct. 7—Johnny Sheppard, Paterson...KO 3
Oct. 18—Johnny Tilman, Akron, O.....W 10
Nov. 11—K. O. Loughlin, Camden.....ND 10
Nov. 17—Eddie Kelly, N .Y. C. .....KO 5
Nov. 26—*Joe Welling, N. Y. C. .....KO 14
*Title Bout.

1921

Jan. 14—*Rich. Mitchell, N. Y. C. .....KO 6
Feb. 21—Eddie Moy, Dayton, O. .....KO 3
Feb. 25—Joe Welling, St. Louis .....ND 8
June 6—*Rocky Kansas, Harrison, N. J..ND 12
Nov. 22—Sailor Friedman, Phila. .....ND 8
Nov. 29—George Ward, N. Y. C. .....W 6
Dec. 20—Tim Droney, Philadelphia ...ND 8
*Title Bout.

1922

Feb. 10—*Rocky Kansas, N. Y. C. .....W 15
Feb. 25—Pal Moran, New Orleans .....ND 10
Mar. 20—Johnny Clinton, Boston.....Exh. 10
May 19—Soldier Bartfield, N. Y. C. .....W 4
June 26—**Jack Britton, N. Y. C. .....LF 13
July 4—*Rocky Kansas, Michigan City..KO 8
July 27—Lew Tendler, Jersey City .....ND 12
Aug. 5—Ever Hammer, Michigan City..ND 10
**For Welterweight Title.
*Lightweight Title Bout.

1923

May 29—Pinkie Mitchell, Chicago .....KO 10
July 9—Alex Hart, Philadelphia .....ND 8
July 23—*Lew Tendler, N. Y. C.....W 15
Sept. 7—J. Mendelsohn, Philadelphia..ND 8
*Title Bout.

1924

Aug. 1—Pal Moran, Cleveland .....W 10
Retired undefeated in 1925. Made comeback at welterweight in 1931.

1931

Sept. 9—Karl Lautchlager and Mickey Terry, Exhs., New Haven, 2 rds. ea.
Sept. 16—Eddie Murray, Manuel Madera, Exhs., KO 1 rd. each; Teddy Hayes, KO, Exh., Newark, 1.
Oct. 6—Pal Silvers, L. I. City .....KO 2
Oct. 27—Vittorio Livan, Boston .....KO 3
Nov. 6—Kayo Casper, Burlington, Vt. ..D 10
Nov. 23—Buster Brown, Baltimore .....W 10

1932

Feb. 29—Billy McMahon, N. Y. C. .....W 10
Apr. 11—Buster Brown, N. Y. C. .....W 10
Apr. 19—Mike Sarko, N. Y. C. .....KO 6
May 2—Willie Garafola, N. Y. C. .....KO 4
May 16—Marty Goldman, N. Y. C. ....KO 2
May 23—Jimmy Abbott, Paterson .....KO 6
June 8—Andy Saviola, N. Y. C. .....W 10
June 16—Yg. Billy Angelo, Philadelphia..W 10
July 22—Eddie Shapiro, N. Y. C. .....W 10
July 28—Billy Townsend, N. Y. C. .....W 10
Aug. 11—Paulie Walker, N. Y. C. .....W 10
Aug. 19—Mike Sarko, N. Y. C. .....W 6
Sept. 2—Phil Rafferty, Long Beach, N. Y. .....W 6
Sept. 8—Jimmy Abbott, Fort Hamilton, N. Y. .....KO 3
Sept. 12—Mike Sarko, N. Y. C.....W 6
Oct. 7—Jimmy McLarnin, N. Y. C..KO by 6

1942

Lieutenant in U. S. Merchant Marine. Died April 18, 1947, New York City.

JIMMY GOODRICH

(James Edward Moran)

Born, July 30, 1900, Scranton, Pa. Nationality, Irish-German-American. Weight 133 lbs. Height, 5 ft. 8 in. Managed by Charley Rose and Humbert J. Fugazy. Began boxing in 1919; early record unavailable.

1922

Feb. 3—Mixer Mitchell, Syracuse.....W 12
Feb. 13—Bobby Michaels, Buffalo..KO by 1
Feb. 24—Freddy Jacks, Toronto .....W 10
Apr. 14—Johnny Dundee, Toronto.....L 10
May 1—Rube Cohen, Buffalo.....KO 5

May 9—Al Murphy, Scranton.....ND 10
May 24—Tommy Noble, Toronto.....D 10
June 9—Tommy Noble, Toronto.....L 10
Sept. 4—Charley O'Connell, Erie.....ND 10
Nov. 1—Red Cap Wilson, New York.....W 10
Dec. 28—Billy DeFoe, Scranton.....ND 10

1923

Jan. 15—Sammy Berne, Buffalo.....W 10
Feb. 12—Sid Barbarian, Detroit.....ND 10
Apr. 9—Benny Valger, Buffalo.....D 12
Apr. 23—Willie Herman, Buffalo.....D 10
Aug. 9—Jack Bernstein, New York.....D 10
Sept. 4—Pal Moran, Long Island City...W 10
Sept. 18—Alex Hart, New York.....W 15
Sept. 28—Louis Kid Kaplan, New York...L 10
Nov. 1—Benny Cohen, Newark.....ND 12
Dec. 5—Sammy Vogel, New York.....L 10

1924

Jan. 29—Johnny Darcy, Jersey City...ND 12
Feb. 4—Pedro Campo, Buffalo, N. Y...W 6
Feb. 11—Charley Manty, New Bedford, Mass.....W 10
Feb. 20—Alex Hart, Lorain, Ohio.....ND 10
Mar. 3—Teddy Meyers, Scranton, Pa...D 10
Mar. 24—Harry Cook, Buffalo, N. Y.....D 10
May 5—Andy Chaney, Buffalo, N. Y...W 10
May 19—Bud Christiano, Philadelphia...L 10
May 23—Chas. Manty, New Bedford, Mass.....W 10
May 30—Bobby Tracey, Scranton, Pa...D 10
Aug. 8—Al Shubert, New Bedford, Mass.....L 8
Aug. 11—Johnny Darcy, Oakland, N. J...ND 12
Oct. 13—Mickey Papner, Baltimore.....W 12
Oct. 31—Danny Cooney, N. Y. C.....W 10
Nov. 14—Charley Manty, Brockton, Mass.....KO 9
Nov. 25—Joe Jawson, Boston, Mass.....W 10
Dec. 12—Jim Fruzetti, Brockton, Mass...L 10

1925

Jan. 1—Sammy Berne, Buffalo.....W 10
Jan. 13—Sid Terris, New York.....L 12
Jan. 26—Harry Kid Brown, Philadelphia..W 10
Feb. 3—Jimmy Fruzetti, Boston.....W 10
Feb. 23—Eddie Kid Wagner, New York...W 12
Mar. 9—K. O. Jeakle, New York.....W 12
May 18—Sammy Mandell, New York...WF 6
June 15—Benny Valgar, New York.....W 12
July 13—*Stan Loayza, New York.....KO 2
Aug. 14—Pep O'Brien, Scranton, Pa...D 10
Oct. 31—Gene Johnson, Elizabeth, N. J.....ND 10
Nov. 24—Clonie Tait, Toronto.....W 10
Dec. 8—**Rocky Kansas, Buffalo.....L 15
*Won N. Y. Commission Lightweight Elimination Tournament.
**Lost Title.

1926

Jan. 25—Solly Seaman, Milwaukee...ND 10
Feb. 8—Ray Romney, Buffalo.....W 10
Feb. 22—Tod Morgan, Milwaukee.....ND 10
Mar. 5—Russie Leroy, Fargo, N. D.....ND 10
Apr. 20—Mushy Callahan, Los Angeles...L 10
May 18—Mushy Callahan, Vernon, Cal...L 10
June 19—Jackie Brady, Cincinnati.....ND 10
Aug. 20—Russie Leroy, New York.....W 8
Oct. 8—Baby Joe Gans, Chicago.....L 10

1927

Jan. 1—Freddie Mueller, Buffalo.....W 15
Feb. 21—Jack Bernstein, New York.....L 10
Apr. 1—Jack Bernstein, Buffalo.....L 10
May 13—Ruby Goldstein, New York.....L 6
Aug. 11—Cuddy DeMarco, Buffalo.....WF 10
Aug. 24—Eddie Kid Wagner, New York...W 10
Oct. 7—Bobby Tracey, Buffalo.....D 15
—Bobby Tracey, Buffalo.....D 10
Oct. 24—Freddie Mueller, Buffalo.....L 10
Nov. 2—Izzy Grove, New York.....L 6

1928

Jan. 27—Pep O'Brien, Williamsport.....W 10
Feb. 3—Bobby Tracey, Buffalo.....L 10
Aug. 20—Mickey O'Connell, Buffalo.....W 6
Oct. 15—Johnny Blair, Buffalo.....W 10
Sept. 10—Pete Petrolle, Buffalo.....D 10
Sept. 24—*Sammy Mandell, Flint.....KO 2
Nov. 12—Phil Goldtsein, Buffalo.....W 10
Dec. 14—Bruce Flowers, N. Y. C.....L 10
Dec. 26—Ruby Stein, Buffalo.....KO 3
*Mandell's collar bone broken and had to retire.

1929

Jan. 7—Lope Tenorio, Buffalo.....L 10
Feb. 5—Paul Pirrone, Cleveland.....ND 6
Feb. 18—Louis Kid Kaplan, Buffalo.....L 10
Apr. 22—King Tut, Milwaukee.....ND 10
May 6—Bucky Lawless, Buffalo.....W 10
June 17—*Mushy Callahan, Buffalo.....W 15
July 26—Billy Petrolle, Duluth.....L 10
Aug. 7—Joe Brown, Montreal.....D 10
Sept. 5—Sailor Pacilio, Utica, N. Y.....W 10
Oct. 10—Morrie Sherman, Detroit.....D 10
Oct. 28—Tommy Cello, Flint, Mich.....W 10
Oct. 16—Tole Harrison, Paterson, N. J...L 10
Dec. 10—Johnny Ciccone, Flint, Mich...KO 8
*Title not at stake.

1930

Jan. 24—Joe Trippe, Buffalo.....W 10
Feb. 28—Frankie Stetson, San Francisco..L 10
Mar. 6—Madison Dix, San Francisco...L 10
Mar. 20—Gilbert Attell, Stockton.....D 10
Apr. 3—Eddie Murdock, Denver.....L 10
Apr. 8—Paul Pirrone, Cleveland.....L 10
June 2—Pee Wee Jarrell, Grand Rapids..L 10
July 14—Armanda Aguilar, Albany.....L 10
Sept. 4—Pete Suskey, Scranton.....L 10

ROCKY KANSAS
(Rocco Tozze)

Born, April 21, 1895, Buffalo, N. Y. Nationality, Italian-American. Weight, 130 lbs. Height, 5 ft. 2 in. Managed by Dan Rodgers.

1911

Knockouts: Young Thomas, 3; Young Thomas, 2; Young Green, 4; Willy O'Neil, 1; Young Tuttle, 1; Battling Kline, 2; Young Nelson, 2; Jack Harris, 1; Jack White, 3. Won: Kid Ramp, 4; Kid George, 4; Young Knall, 6; Young Green, 6. Lost (F); Jack Dexter, 3.

1912

Knockouts: Jack Joint, 1; Dick Clancy, 3; Joe Stein, 8. Won, Dewey Devine, 6; Jack Dexter (twice), 6; Sammy Baker, 6. Draw: Joe Clark, 6.

1913

Jan. 1—Stanley Scully, Philadelphia..ND 6
Mar. 12—Oscar Williams, Buffalo.....KO 10
Mar. 25—Danny McCabe, Philadelphia..ND 6
Apr. 24—Jack Dexter, Buffalo.....ND 6
May 2—Oscar Williams, Paducah, Ky...D 10
June 2—Jack Dexter, Buffalo.....KO 4
June 27—Johnny Daly, Erie, Pa.....KO 6
July 2—Johnny Harris, Buffalo.....ND 6
Sept. 3—Frankie Boyle, Buffalo.....KO 1
Oct. 12—Young Joey, Syracuse.....ND 10
Nov. 2—Jack Dexter, Buffalo.....KO 5
Nov. 15—Johnny Sokol, Buffalo.....KO 9
Dec. 4—Eddie Santry, Youngstown...KO 4

1914

Jan. 10—Eddie Wallace, Buffalo.....ND 10
Jan. 19—Jimmy Cavanaugh, Buffalo...KO 2
Feb. 2—Joe Goldberg, Buffalo.....ND 10
Feb. 24—Johnny Dundee, Buffalo.....ND 10
Apr. 6—Tommy Bresnahan, Buffalo...KO 2
May 6—Harry Condon, New York.....ND 10
May 25—Bobby Reynolds, Bridgeport...W 12
June 8—Kid Julian, Syracuse.....ND 10

1915

Jan. 11—Harry Boyle, Buffalo.....ND 10
Feb. 1—Johnny Kilbane, Buffalo.....ND 10
Feb. 22—Eddy Morgan, Buffalo.....ND 10
Mar. 17—Herman Smith, Buffalo.....ND 10
Mar. 24—Eddy Morgan, Buffalo.....ND 10
Apr. 12—Joe Goldberg, Rochester.....ND 10
May 8—Johnny Dundee, Buffalo.....ND 10
June 8—Franky Dailey, Erie, Pa.....ND 10
July 5—Young Frank, Erie, Pa.....ND 10
July 23—Ad Wolgast, Buffalo.....ND 10
Aug. 10—Battling Gates, Rochester...ND 10
Sept. 6—Joe Mandot, Buffalo.....ND 10
Oct. 6—Joe Mandot, Buffalo.....ND 10
Oct. 25—Franky Russell, New Orleans..W 15
Nov. 15—Franky Russell, New Orleans...L 15

1916

Feb. 4—Franky Callahan, Buffalo.....ND 10
Feb. 28—Benny Leonard, Buffalo.....ND 10
Mar. 16—Tickle Sanders, Buffalo.....ND 10
Mar. 23—Patsy Drouillard, Windsor, Can.....ND 10
Apr. 3—Franky Nelson, Buffalo.....ND 10
May 29—Indian Kid, Buffalo.....ND 10
July 7—Pete Hartley, Rochester.....ND 10
Sept. 1—Gene Delmont, Buffalo.....ND 10
Sept. 11—Shamus O'Brien, Buffalo.....ND 10
Nov. 6—Harry Condon, Rochester.....N 10
Nov. 10—Johnny O'Leary, Buffalo.....ND 10
Nov. 23—Gene Delmont, Windsor, Can..ND 10
Nov. 30—Henry Cherry, Buffalo.....KO 8

1917

Jan. 9—Jake Schiffer, Buffalo .....ND 10
Jan. 29—Pete Hartley, Buffalo .....ND 10
Feb. 8—Cal Delaney, Cleveland .....ND 10
Feb. 27—Johnny Kilbane, Buffalo .....ND 10
Mar. 28—Phil Virgets, Cleveland .....ND 10
Apr. 12—Red Dolan, Racine, Wis.....ND 10
Apr. 20—Freddie Welsh, Buffalo .....ND 10
May 29—Johnny Dundee, Boston .....L 12
June 11—Babe Picato, Newcastle, Pa. ...ND 10
July 23—George Chaney, Buffalo .....ND 10
Sept. 10—George Chaney, Philadelphia..ND 6
Oct. 8—Willie Jackson, Philadelphia...ND 6
Oct. 18—Frankie Callahan, Buffalo ....ND 10
Oct. 29—Lew Tendler, Philadelphia ...ND 6

1918

Jan. 18—Clonie Tait, Buffalo .....ND 10
Feb. 18—Willie Jackson, Buffalo .....ND 10
Mar. 11—Willie Jackson, Buffalo .....ND 10
Apr. 10—Patsy Cline, Buffalo .....ND 10
Apr. 27—Artie O'Leary, Philadelphia ...W 5
May 3—Jimmy Duffy, Buffalo.....ND 10
May 27—Fighting Zunner, Buffalo ....ND 10
June 24—Jake Schiffer, Buffalo .....ND 10
July 6—Cal Delaney, Cleveland ....Exh. 4
July 9—Patsy Cline, Toledo .....ND 12
July 24—Phil Bloom, Wrightstown.....ND 8
Sept. 10—Johnny Dundee, Boston .....D 12
Nov. 5—Frankie Britt, Boston .....D 12
Nov. 9—Benny Valgar, Philadelphia ..ND 6
Dec. 17—Frankie Britt, Boston .....L 12

1919

Jan. 1—Lew Tendler, Buffalo.....ND 10
—Frankie Bull, Toronto.....KO 5
—Benny Valger, Buffalo.....ND 10
—Jimmy Duffy, Buffalo.....ND 10
—Benny Valger, Philadelphia...ND 6
—Eddie Kid Dorsey, Buffalo....KO 8
—Frankie Schoell, Buffalo.....ND 10
—Pete Hartley, Baltimore.....D 12
—Ralph Brady, Syracuse.....ND 10
—K. O. Mars, Youngstown .....ND 10
—Joe Tiplitz, Philadelphia.....ND 6

1920

Jan. 12—Babe Picato, Buffalo .....ND 10
Feb. 12—K. O. Mars, N. Y. C. .....ND 10
May 24—Joe Welling, Buffalo, N. Y. ...ND 10
June 9—Matt Brock, Denver.....L 10
June 30—Pinky Mitchell, Detroit .....ND 10
Aug. 23—George Chaney, Baltimore ....W 12

1921

Jan. 22—Jimmy Duffy, Buffalo .....KO 1
Feb. 18—Richie Mitchell, Buffalo .....KO 1
Mar. 9—Richie Mitchell, Milwaukee ...ND 10
Mar. 21—Willie Jackson, N. Y. C. .....W 15
Apr. 4—Bobby Ward, St. Paul .....KO 5
Apr. 26—Johnny Dundee, Milwaukee ...ND 10
May 6—Harlem Kelly, Buffalo .....KO 3
May 30—Gene Delmont, N. Y. C. .....W 12
June 6—Benny Leonard, Newark, N. J...ND 12
Sept. 22—Mixer Mitchell, Syracuse ...KO 8
Oct. 3—Frankie Britt, Boston.....W 10
Oct. 21—Lew Tendler, N. Y. C. .....W 15
Nov. 22—Johnny Mendelsohn, Milwaukee, Wis. .....ND 10
Dec. 6—Barney Adair, Buffalo .....W 10
Dec. 17—Sid Barbarian, Windsor, Can. ...D 10
Dec. 26—Johnny Ray, Pittsburgh, Pa. ...ND 10

1922

Feb. 10—Benny Leonard, N. Y. C. .....L 15
(Lightweight Title Bout)
Mar. 10—Gene Delmont, Buffalo, N. Y. ...W 10
May 12—Johnny Harvey, Buffalo.....ND 4
July 4—Benny Leonard, Mich. City..KO by 8
(Lightweight Title Bout)
Dec. 2—Pete Hartley, Buffalo, N. Y. ...W 10
Dec. 15—Johnny Donnelly, Erie, Pa. ...ND 10

1923

Feb. 9—Charlie White, N. Y. C. .....W 15
Apr. 30—Alex Hart, Philadelphia .....ND 8
July 11—Johnny Mendelsohn, Milw.....ND 10
Oct. 12—Jack Bernstein, N. Y. C. .....L 15
Dec. 11—Freddy Jacks, Buffalo, N. Y. ...W 6

1924

Jan. 1—Teddy Meyers, Buffalo, N. Y. ...W 10
Feb. 18—Jack Bernstein, Buffalo, N. Y. ...D 10
Apr. 21—Johnny Dundee, Buffalo, N. Y. ...W 10
May 20—Freddy Jacks, Binghamtn., N. Y.W 6
July 14—Luis Vincentini, Bklyn. ...KO by 11
Oct. 13—Luis Vincentini, Buffalo, N. Y. ...W 10
Nov. 26—Jack Bernstein, Buffalo, N. Y. ...W 12

1925

Jan. 15—Sammy Berne, Buffalo.....W 10
Feb. 16—Red Cap Wilson, Buffalo, N. Y. ..W 6
Apr. 27—Sid Terris, Buffalo, N. Y. .....LF 5
May 11—Joe Jawson, Buffalo, N. Y. .....W 6
Sept. 28—Billy Pollack, Buffalo, N. Y. ...KO 2
Nov. 2—Batt. Kelly, Buffalo, N. Y. ...KO 1
Dec. 7—*Jimmy Goodrich, Buffalo, N.Y..W 15
*Won lightweight championship of world.

1926

Mar. 5—Freddy Jacks, Tampa, Fla. ...KO 6
Mar. 25—Joe Tiplitz, Miami, Fla. .....W 10
Apr. 12—Pal Moran, New Orleans, La...ND 10
July 3—*Sammy Mandell, Chicago, Ill...L 10
*Lost lightweight title.

Died, January 10, 1954, Buffalo, N. Y.

SAMMY MANDELL

Born, February 5, 1904, Rockford, Ill. Nationality, Italian-Albanian-American. Weight, 135 lbs. Height, 5 ft. 5½ ins. Managed by Eddie Kane.

1920

Knockouts: Johnny Hagerman, 3; Benny Shapiro, 1; Kid Corbett, 4; Johnny Gannon, 3; Kid Unger, 3. No decisions: Stub Lowry, Johnny Gannon, 10; Frankie Izzo, 10; Barney Doolan, 10; Kid Flannery, 10.

1921

Knockouts: Johnny Gannon, 5; Mike Eulo, 1; Barney Doolan, 3; Sammy Frager, 4. Won: Jack Eile, 10. No decisions: Barney Doolan, 10; Joe Dillon, 10; Johnny Hagen, 10; Stanley Everett, 10; Johnny Gannon, 10; Babe Asher, 10; Willie Green, 10; Pal Moore, 10; Young Farrell, 10; Joey Miller, 10.

1922

Knockout: Sammy Frager, 6. Won: Frankie Garcia, 8; Johnny McCoy, 8; Harvey Bright, 10. Won (foul): George Spencer, 5. No decisions: Jack Eile, 10; Eddie Ketchell, 10; Whitey Ross, 10; Joe Burman, 10; Marty Henderson, 10; Eddie Anderson, 10; Pal Moore, 8; Jack Wolfe, 10; Joey Sangor, 10.

1923

Feb. 1—Stewart McLean, Minneapolis..ND 10
Feb. 9—Frankie Garcia, Chicago ....ND 10
Feb. 15—Eddie Anderson, Minneapolis..ND 10
Mar. 9—Joe Sangor, Minneapolis ...KO by 7
Apr. 24—Johnny Lisse, Chicago .....KO 6
May 21—Eddie Walsh, Chicago .....KO 2
May 29—Frankie Garcia, Chicago .....ND 8
May 31—Johnny Mahoney, Waterloo...KO 5
June 13—Jack Wolfe, Cincinnati .....ND 12
June 21—George Butch, Aurora, Ill. ...ND 8
June 26—Harry Leonard, E. Chicago, Ind..W 4
July 24—Sailor Larson, Peoria .....ND 10
July 31—Frank Frisco, Aurora .....ND 8
Aug. 24—Harry Kabakoff, Aurora .....ND 10
Aug. 28—K. O. Mars, Covington, Ky. ...ND 10
Sept. 17—Joie Fox, Indianapolis.....ND 10
Oct. 5—Eddie Wagner, Aurora .....ND 10
Oct. 26—Harry Brown, N. Y. C. .....W 12
Nov. 13—Babe Herman, N. Y. C. .....W 12
Dec. 3—Eddie Brady, E. Chicago, Ind. ..ND 10
Dec. 17—Sid Terris, N. Y. C. .....D 10

1924

Jan. 11—Jack Bernstein, N. Y. C. .....D 15
Mar. 24—Mickey O'Dowd, Chicago .....ND 10
Apr. 21—Bill Henry, E. Chicago .....ND 10
May 15—Jack Bernstein, Louisville ...ND 12
May 31—Paul Fritsch, Michigan City ...ND 10
June 9—Johnny Dundee, E. Chicago ...ND 10
July 18—Joe Azzerella, Chicago .....ND 10
Aug. 14—Eddie Kid Wagner, Y'gstown...ND 12
Aug. 18—Archie Walker, Cleveland ...ND 10
Sept. 12—Dick Hoppe, Vernon, Cal. .....W 4
Sept. 24—Billy Wallace, Oakland .....W 4
Sept. 26—Frankie Burns, Los Angeles ...W 4
Sept. 30—Johnny Adams, Vernon .....W 4
Oct. 7—Phil Salvadore, Vernon .....L 4
Nov. 7—Jack Bernstein, N. Y. C. .....W 12

1925

Jan. 12—Charles Feraci, Memph., Tenn...KO 6
Feb. 6—Sid Terris, N. Y. C. .....W 12
Apr. 3—Joe Seilaff, Madison, Wis. .....W 10
Apr. 20—Joe Azerella, Jonesville, Wis...W 10
May 18—Jimmy Goodrich, N. Y. C. .....LF 6
June 6—Phil Salvadore, Los Angeles ...W 10
July 17—Solly Seaman, Chicago, Ill. ...ND 10
Aug. 6—Frankie Burne, Madison, Wis...ND 10
Aug. 17—Sid Barbarian, Detroit, Mich...ND 10

Aug. 25—Solly Seaman, Brooklyn, N. Y...W 10
Aug. 31—Bobby Ward, St. Louis, Mo. ...ND 10
Sept. 17—Eddie Raynor, Champ, Ill. ...KO 4
Oct. 12—Phil McGraw Windsor, Can. ...D 12
Dec. 7—Jimmy Cashill, Peoria, Ill. ....ND 10

1926

Jan. 15—Teddy O'Hara, Hollywood.....W 10
Jan. 22—Babe Picato, Bakersfield, Cal. ...W 10
Jan. 27—Jack Sparr, Lomito, Cal. .....W 10
Feb. 5—Johnny Adams, Hollywood ...W 10
Apr. 9—Harry (Kid) Brown, Chicago ...W 10
Apr. 30—Charley Feraci, San Diego ....W 10
May 7—Sydney Glick, Hollywood ...KO 2
July 3—*Rocky Kansas, Chicago .....W 10
Oct. 8—Joe Jawson, Rockford.....ND 10
Oct. 31—Clausine Vincent, Okla. City...W 10
Nov. 12—Jack Duffy, Toledo.....ND 12
Nov. 15—Ray Moore, Louisville.....KO 6

*Won lightweight title.

1927

Jan. 10—Jimmy Lanning, Pittsburgh ...W 10
Jan. 14—Eddie Dwyer, Wichita .....W 10
Jan. 31—Armando Shekels, Tampa.....W 10
Mar. 15—Joe Chaney, Fresno .....Exh. 4
Mar. 25—Tommy White, Dallas .....ND 10
Apr. 4—Jackie Fields, Los Angeles....ND 12
Apr. 11—Johnny Valdez, Tucson.....KO 2
June 1—Steve Adams, Kansas City.....KO 2
June 10—Dick Watzel, Minneapolis...Exh. 3
July 16—Phil McGraw, Detroit .....W 10
Sept. 5—Midget Guery, Dayton.....W 10
Oct. 11—Joe Trabon, Kansas City.....W 10
Oct. 24—Wildcat Monte, Tulsa.....KO 3
Dec. 9—Jimmy Sacco, Boston.....W 10
Dec. 16—Johnny O'Donnell, Minneapolis W 10

1928

Jan. 13—Billy Petrolle, Minneapolis...ND 10
Feb. 23—Jackie Fields, Chicago.....W 10
Apr. 17—Eddie Kid Wagner, Detroit.....W 10
May 21—*Jimmy McLarnin, N. Y. C.....W 15
Aug. 14—Johnny O'Donnell, J'esville...KO 8
Sept. 25—Jimmy Goodrich, Flint....KO by 2

*Title bout.

1929

Jan. 22—Jack Gillespie, Indianapolis...ND 10
Feb. 4—Don Davis, Peoria.....W 10
Apr. 12—Benny Duke, Grand Rapids...W 10
Apr. 25—Frankie Nelson, Lansing.....W 10
June 6—Jackie Nichols, Muskegon....KO 7
Aug. 2—*Tony Canzoneri, Chicago.....W 10
Sept. 6—Luis Vincentini, Chicago.....W 10
Sept. 23—Ray Kizer, Memphis.....W 10
Nov. 4—Jimmy McLarnin, Chicago.....L 10
Nov. 21—Joe Azzerella, Milwaukee.....KO 2
Dec. 12—Herman Perlick, Grand Rapids W 10

*Title bout.

1930

Jan. 15—Manuel Quintero, Miami Beach D 10
Feb. 3—Joey Goodman, Cleveland.....W 10
Mar. 1—Jimmy McLarnin, Chicago.....L 10
Apr. 30—Peewee Jarrell, Grand Rapids W 10
May 9—Tommy Grogan, Omaha.....D 10
June 17—Izzy Kline, Lansing.....KO 4
July 17—Al Singer, N. Y. C.....KO by 1

(Lost lightweight title)

Sept. 15—Mickey O'Neill, Janesville, Wis. W 10
Sept. 26—Tommy Herman, Chicago.....W 8
Oct. 28—Spug Meyers, Cedar Rapids...ND 8
Oct. 27—Tony Liguori, Des Moines.....ND 10
Dec. 2—Steve Halaiko, Rochester.....L 8
Dec. 5—Maxie Strub, Erie, Pa. .....L 10

1931

Feb. 27—Dick Gore, Daytona Beach....KO 4
Mar. 31—Jose Estrada, Daytona Beach..W 10
July 10—Wilbur Stokes, Tampa.....D 10
Aug. 14—Steve Wolanin, Utica .....L 10
Aug. 24—Louis (Kid) Kaplan, Hartford L 10
Sept. 8—Owens Duverney, New Orleans W 10
Oct. 8—Joey Harrison.....D 10
Nov. 4—Ralph Lenny, Chicago.....NC 8

1932

Feb. 17—Jimmy Spivey, Daytona Bch. ...W 10
Mar. 14—Gus Campbell, Miami.....L 10
Apr. 11—Eddie Foster, Daytona.....W 10
June 17—Frankie Diaz, El Centro, Cal....W 6
July 8—Tod Morgan, Hollywood.....L 10
Oct. 25—Billy Hoon, Clinton, Ia.....W 10
Nov. 25—Young Stuhley, Clinton.....ND 10

1933

Oct. 13—Mickey Serrian, Syracuse, N. Y. L 6
Oct. 23—Jackie Davis, Cleveland, O.....L 10

1934

Jan. 31—Tony Hererra, El Paso.....KO by 6
Feb. 16—Chico Vasquez, Tucson, Ariz. KO 6
Mar. 2—Tommy Elks, Nogales, Ariz...KO 2
Mar. 23—Archie Kovich, Reno, Nev.....D 10
Apr. 12—Chico Vasquez, Cheyenne....KO 2
June 27—Joe Bernal, Oakland, Cal...KO by 6

AL SINGER

Born, Sept. 6, 1907, New York City. Nationality, Jewish-American. Managed by Hymie Caplin.

1927

Jim Reilly, KO 2; Tommy Brady, KO 3; Harry Traub, KO 2; Joe Salomoni, W 4; Murry Fuchs, W 6; Tommy Rivetti, W 4; Sammy Chernoff, W 6; Guy Mastrion, W 6; Murry Fuchs, W 6; Joe Barbara, L 4; Georgie Goldberg, L 6.

1928

Jan. 14—Herman Wallace, N. Y. C.....W 6
Mar. 3—Joe Katkish, N. Y. C.....W 6
Mar. 17—George Goldberg, N. Y. C.....W 6
Apr. 14—Joe Barbara, N. Y. C.....W 6
Apr. 14—Sonny Parsons, N. Y. C.....KO 2
Apr. 21—Lew Hurley, N. Y. C.....W 6
May 15—Georgie Nickfor, N. Y. C.....KO 3
May 28—Georgie Mack, N. Y. C.....W 6
June 11—Petie Mack, N. Y. C.....W 6
June 21—Tommy Gervel, N. Y. C.....KO 4
July 3—Pete Herman, N. Y. C.....W 6
July 24—Petie Mack, N. Y. C.....D 5
Aug. 3—Pancho Rencio, N. Y. C.....KO 3
Aug. 13—Tony Pelligrino, N. Y. C. .....W 5
Aug. 21—Boris Springer, N. Y. C.....KO 4
Sept. 10—Vic Burnore, N. Y. C.....W 6
Sept. 22—Chick Suggs, N. Y. C.....W 6
Oct. 5—Johnny Lawson, N. Y. C.....WF 2
Oct. 22—Al Tripoli, N. Y. C.....W 6
Nov. 8—Johnny Lawson, N. Y. C.....KO 5
Nov. 16—Lou Moskowitz, N. Y. C.....KO 5
Dec. 3—Pete Zivic, N. Y. C.....KO 5
—Sammy Chernoff, N. Y. C.....W 6
—Sammy Chernoff, N. Y. C.....L 6
Dec. 14—Tony Canzoneri, N. Y. C.....D 10

1929

Jan. 14—Joe Ryder, N. Y. C.....W 10
Jan. 21—Sammy Novia, Philadelphia....W 10
Feb. 8—Bud Taylor, N. Y. C.....WF 4
Mar. 15—Bud Taylor, N. Y. C.....W 10
Apr. 19—Patsy Ruffalo, Detroit .....W 10
May 17—Ignacio Ferandez, N. Y. ...KO by 3
June 6—Leo Kid Roy, N. Y. C.....KO 1
June 17—Augie Pisano, N. Y. C.....W 10
June 26—Dominick Petrone, N. Y. C.....W 10
July 8—Carl Duane, N. Y. C.....W 10
July 25—Andre Routis, N. Y. C.....KO 2
Aug. 12—Gaston Charles, N. Y. C.....KO 2
Aug. 29—Kid Chocolate, N. Y. C.....L 12
Oct. 11—Leonard Zazzarino, N. Y. C...KO 6
Oct. 21—Davey Abad, N. Y. C.....W 10
Nov. 11—Johnny Sheppard, N. Y. C.....KO 7
Nov. 30—Pete Nebo, N. Y. C.....KO 1

1930

Jan. 13—Georgie Day, N. Y. C.....KO 3
Jan. 31—Stanislaus Loayza, N. Y. C.....W 10
Mar. 17—Eddie Kid Wagner, N. Y. C....KO 3
Mar. 23—Ignacio Ferandez, N. Y. C.....W 10
July 17—Sammy Mandell, N. Y. C.....KO 1

(Won lightweight title)

Sept. 11—Jimmy McLarnin, N. Y. C. KO by 3
Oct. 14—Eddie Mack, Chicago.....W 10
Nov. 14—Tony Canzoneri, N. Y. C...KO by 1

(Lost lightweight title)

1931

June 18—Lew Massey, N. Y. C.....W 10
July 10—Eddie Schapiro, N. Y. C.....W 8
Aug. 28—Eddie Martin, N. Y. C.....KO 2
Nov. 16—Johnny Gaito, N. Y. C.....W 10
Dec. 11—Bat Battalino, N. Y. C.....KO by 2

1935

Oct. 14—Buckey Keyes, Newark, N. Y. KO 4
Oct. 21—Frank Warno, Trenton, N. J. W 10
Nov. 26—Al Dunbar, White Plains, N. Y. KO 1
—John Toomey, N. Y. C.....KO 5

1942

(In U. S. Army)

TONY CANZONERI

Born, November 6, 1908, New Orleans, La. Nationality, Italian-American. Weight, 122-126 pounds. Height, 5 ft. 5 in. Managed by Sam Goldman.

1925

Jan. 17—Jack Gardner, N. Y. C.....KO 1
July 25—Henry Ussee, N. Y. C.....W 4
Aug. 25—Henry Ussee, N. Y. C.....W 6
Sept. 5—Ray Cummings, New Jersey ND 4
Sept. 12—Paulie Porter, N. Y. C.....KO 5
Oct. 3—Jimmy Huler, N. Y. C.....W 6
Nov. 7—Henry Molineo, N. Y. C.....KO 1
Nov. 12—Harry Brandon, N. Y. C.....W 4
Nov. 26—Ralph Mischo, N. Y. C.....W 4
Dec. 7—Danny Terris, N. Y. C.....W 6
Dec. 23—Danny Terris, N. Y. C.....KO 4

1926

Jan. 13—Georgie Nickfor, N. Y. C.....KO 4
Jan. 21—Kid Rash, N. Y. C.....W 4
Jan. 26—Mickey Lewis, N. Y. C.....W 4
Feb. 13—Romeo Vaughn, N. Y. C.....W 6
Feb. 18—Al Scorda, N. Y. C.....W 6
Mar. 6—Bobby Wolgast, N. Y. C.....W 6
Mar. 11—Jacinta Valdez, N. Y. C.....W 6
Mar. 20—Tommy Milton, N. Y. C.....W 6
Mar. 26—Mike Esposito, N. Y. C.....D 6
May 8—Benny Hall, N. Y. C.....D 6
May 28—Sammy Nable, N. Y. C.....KO 5
June 16—Sonny Smith, N. Y. C.....W 6
June 21—Willie Suess, N. Y. C.....W 4
June 25—Archie Bell, N. Y. C.....KO 5
July 25—Manny Wexler, N. Y. C.....KO 5
Aug. 7—Young Montreal, N. Y. C.....W 6
Aug. 12—Bucky Josephs, N. Y. C.....W 6
Aug. 28—Georgie Mack, N. Y. C.....D 6
Sept. 20—Georgie Mack, N. Y. C.....W 6
Oct. 5—Benny Hall, N. Y. C.....W 6
Nov. 6—Davey Abad, N. Y. C.....L 10
Nov. 13—Enrique Savaardo, N. Y. C.....KO 5
Nov. 22—Andre Routis, N. Y. C.....W 10
Dec. 17—Bushy Graham, N. Y. C.....W 10

1927

Jan. 12—Joe Ryder, N. Y. C.....D 10
Jan. 22—Vic Burrone, N. Y. C.....W 10
Feb. 4—Johnny Green, N. Y. C.....W 8
Mar. 7—Calif. Joe Lynch, N. Y. C.....W 10
Mar. 26—*Bud Taylor, Chicago.....D 10
Apr. 18—Vic Burrone, N. Y. C.....D 10
Apr. 25—Harold Smith, N. Y. C.....KO 3
May 3—Ray Ryschell, Chicago.....KO 7
June 24—*Bud Taylor, Chicago.....L 10
July 27—Calif. Joe Lynch, Cleveland...W 10
Aug. 9—Eddie Anderson, N. Y. C.....W 10
Aug. 17—Pete Sarmiento, Brooklyn...KO 1
Aug. 25—Joe Rivers, Kansas City.....W 10
Sept. 2—Eddie Anderson, Chicago.....LF 2
Oct. 3—Tommy Ryan, N. Y. C.....W 10
Oct. 24—Johnny Dundee, N. Y. C.....W 15
Nov. 7—Billy Henry, Philadelphia.....KO 2
Nov. 22—Andre Routis, N. Y. C.....W 12
Dec. 1—Ignacio Fernandez, N. Y. C.....W 10

*For bantam title.

1928

Jan. 30—Pete Nebo, Philadelphia.....D 10
Feb. 10—*Benny Bass, N. Y. C.....W 15
Feb. 23—Pete Passifume, Brooklyn.....W 4
May 28—Claude Wilson, New Orleans...KO 1
June 13—Vic Foley, Montreal, Canada...W 10
June 27—Harry Blitman, Philadelphia...L 10
Aug. 28—Bobby Garcia, Newark.....KO 1
Sept. 10—Harry McManus, New Castle, Pa.....D 4
Sept. 28—**Andre Routis, N. Y. C.....L 15
Oct. 29—Gaston Charles, N. Y. C.....W 10
Dec. 8—Chick Suggs, N. Y. C.....KO 6
Dec. 14—Al Singer, N. Y. C.....D 10

*Won featherweight title.
**Lost fealtherweight title.

1929

Jan. 18—Armando Santiago, Chicago...KO 5
Feb. 6—Joey Sangor, Chicago.....KO 7
Feb. 26—Ignacio Fernandez, Chicago...W 10
Mar. 8—Cecil Payne, Detroit.....W 10
Apr. 9—Eddie Anderson, Milwaukee...ND 10
Apr. 26—Sammy Dorfman, N. Y. C.....W 10
May 10—Andre Routis, Chicago.....W 10
June 4—Ignacio Fernandez, N. Y. C.....W 10
July 9—Phil McGraw, N. Y. C.....W 10
Aug. 2—*Sammy Mandell, Chicago.....L 10
Sept. 20—Eddie Kid Wolfe, New Orleans W 10
Sept. 27—Eddie Mack, Chicago.....KO 8
Oct. 18—Johnny Farr, N. Y. C.....W 10
Oct. 30—Stanislaus Loayza, Chicago.....W 10

*For lightweight title.

1930

Jan. 16—Jack Kid Berg, N. Y. C.....L 10
Mar. 3—Solly Ritz, N. Y. C.....KO 1
Mar. 15—Stanislaus Loayza, N. Y. C.....W 10
Apr. 1—Steve Smith, New Haven.....KO 7
Apr. 7—Frankie Lafay, N. Y. C.....KO 1
May 5—Harry Carlton, N. Y. C.....W 10
May 14—Johnny Farr, New Haven.....W 10
June 4—Joe Glick, N. Y.C.....W 10
June 24—Tommy Grogan, N. Y. C.....W 10
July 21—Benny Bass, Philadelphia.....W 10
Aug. 26—Goldie Hess, N. Y. C.....W 10
Sept. 11—Billy Petrolle, Chicago.....L 10
Nov. 14—Al Singer, N. Y. C.....KO 1
(World's lightweight title)

1931

Jan. 26—Johnny Farr, New Orleans.....ND 10
Feb. 25—Joey Kaufman, Jersey City...KO 1
Mar. 6—Sammy Fuller, Boston.....L 10
Mar. 23—Tommy Grogan, Philadelphia...W 10
Apr. 24—*Jack (Kid) Berg, Chicago.....KO 3
June 25—Herman Perlick, New Haven...W 10
Apr. 20—Ruby Bradley, Holyoke.....KO 6
July 13—*Cecil Payne, Los Angeles.....W 10
Sept. 10—**Jack (Kid) Berg, N. Y. C.....W 15
Oct. 29—*Phillie Griffin, Newark.....W 10
Nov. 20—*Kid Chocolate, N. Y. C.....W 15

*For Junior Welterweight title.
**For Lightweight title.

1932

Jan. 18—Johnny Jadick, Philadelphia.....L 10
(Lost junior welter title)
Feb. 15—Lew Massey, Philadelphia.....W 10
Apr. 4—Ray Kiser, New Orleans.....W 10
May 23—Battling Gizzy, Pittsburgh.....KO 5
June 16—Harry Dubinsky, Chicago.....W 10
July 18—Johnny Jadick, Philadelphia.....L 10
(Junior welter title)
Sept. 29—Lew Kirsch, N. Y. C.....KO 3
Oct. 12—Frankie Petrolle, N. Y. C.....KO 3
Nov. 4—Billy Petrolle, N. Y. C.....W 15
(World lightweight title)
Nov. 27—Eddie Kid Wolfe, N. Y. C.....W 10

1933

Feb. 3—Billy Townsend, N. Y. C.....KO 1
Feb. 23—Pete Nebo, Miami, Fla.....W 10
Apr. 20—Wesley Ramey, Gr. Rapids.....L 10
May 21—Battling Shaw, New Orleans..W 10
(Won Junior welterweight title)
June 23—Barney Ross, Chicago.....L 10
(Lost lightweight title)
Sept. 12—Barney Ross, N. Y. C.....L 15
(Lightweight title bout)
Oct. 28—Frankie Klick, Brooklyn.....W 10
Nov. 24—Kid Chocolate, N. Y. C.....KO 2
Dec. 4—Cecil Payne, Cleveland.....KO 5
Dec. 15—Cleto Locatelli, N. Y. C.....W 10

1934

Feb. 2—Cleto Locatelli, N. Y. C.....W 12
Mar. 1—Pete Nebo, Kansas City.....W 12
Mar. 13—Baby Arizmendi, Los Angeles W 10
June 28—Frankie Klick, Brooklyn.....KO 9
Aug. 29—Harry Dublinsky, Brooklyn.....L 10
Sept. 26—Harry Dublinsky, Brooklyn...W 10

1935

Jan. 7—Eddie Ran, Newark.....KO 2
Jan. 21—Honey Boy Hughes, Utica.....W 8
Jan. 31—Leo Rodak, Chicago.....W 10
Feb. 26—Chuck Woods, Detroit.....L 10
Mar. 15—Chuck Woods, Chicago.....W 10
Apr. 25—Eddie Zivic, Pittsburgh.....KO 7
May 10—Lou Ambers, N. Y. C.....W 15
(Won lightweight title)
June 10—Frankie Klick, Wash.....W 12
July 25—Bobby Pacho, Chicago.....W 10
Aug. 19—Frankie Klick, San Francisco..W 10
Sept. 13—Joe Ghnouly, St. Louis.....W 10
Oct. 4—Al Roth, N. Y. C.....W 15
(Lightweight title bout)

1936

Jan. 22—Brescia Garcia, N. Y. C.....KO 9
Jan. 30—Toots Bashara, Philadelphia..KO 3
Feb. 15—Billy Hogan, Brooklyn.....KO 4
Mar. 2—Steve Halaiko, N. Y. C.....KO 2
Apr. 9—Johnny Jadick, N. Y. C.....W 10
May 8—Jimmy McLarnin, N. Y. C.....W 10

TONY CANZONERI

New Orleans, Louisiana

Sept. 3—Lou Ambers, N. Y. C.....L 15
(Lost lightweight title)
Oct. 5—Jimmy McLarnin, N. Y. C.....L 10

1937

Apr. 5—George Levy, Newark.....KO 7
Apr. 13—Frankie Wallace, Brooklyn.....W 8
Apr. 24—Joey Zodda, Brooklyn.....KO 7
May 7—Lou Ambers, N. Y. C.....L 15
(Lightweight title bout)

1938

Oct. 17—Eddie Zivic, Scranton, Pa. .....L 10
Oct. 26—Howard Scott, Jersey City.....W 8
Nov. 1—Al Dunbar, Camden, N. J.....KO 3
Nov. 22—Howard Scott, N. Y. C.....W 8
Dec. 10—Jimmy Murray, N. Y. C.....W 8
Dec. 30—Eddie Zivic, N. Y. C.....W 10

1939

Jan. 19—Wally Hally, Denver.....W 10
Jan. 27—Joe Gavras, San Francisco...KO 2
Jan. 31—Everett Simington, San Jose..KO 3
Feb. 7—Bobby Pacho, Los Angeles.....W 10
Mar. 7—Eddie Brink, N. Y. C.....W 8
Mar. 28—Eddie Brink, N. Y. C.....L 10
Apr. 11—Jimmy Vaughn, N. Y. C.....D 8
May 1—Jimmy Tygh, Philadelphia.....L 10
May 15—Nick Camarata, New Orleans..D 10
June 5—Harris Blake, Buffalo.....L 10
July 6—Joe DeJesus, Poughkeepsie.....W 8
July 17—Ambrose Logan, Brooklyn.....W 8
Aug. 3—Joe DeJesus, Brooklyn.....W 8
Aug. 18—Frankie Wallace, Long Beach..W 8
Aug. 26—Gerald D'Elia, Staten Island...W 8
Sept. 19—Eddie Brink, Brooklyn.....W 8
Nov. 1—Al Davis, N. Y. C.....KO by 3

BARNEY ROSS

(Record under Welterweight Champions)

LOU AMBERS

(Louis D'Ambrosio)

Born, November 8, 1913, Herkimer, N. Y. Nationality, Italian-American. Weight, 135 pounds. Height, 5 ft. 6 in. Managed by Al Weill.

1932

June 16—Frankie Curry .....KO 2
June 18—Joe Pelicano.....W 6
Aug. 7—Al Piretti .....KO 3
Sept. 4—Rolan Lecuyer .....KO 4
Sept. 12—Mel Doty .....W 6
Sept. 16—Ray Meyers.....W 6
Nov. 18—Jerry White.....KO 4
Nov. 27—Stanley Winneryk.....KO 2

1933

Feb. 27—Pedro Nieves, N. Y. C.....W 6
Mar. 20—Paul Scalfaro, N. Y. C.....W 6
Apr. 3—Charlie Beami, N. Y. C.....D 6
Apr. 10—Frankie Wallace, Utica, N. Y...W 6
June 27—Tony Scarpati, N. Y. C.....W 6
July 3—Ernie Tedesco, Englewood, N. J. W 6
July 16—Charlie Bedami, N. Y. C.....D 6
July 24—Steve Larocco, N. Y. C.....W 6
Aug. 7—Al Piretti, Englewood, N. J...KO 3
Aug. 14—Jack Rose, N. Y. C.....W 4
Aug. 28—Joe Costa, N. Y. C.....W 6
Sept. 4—Roland Lecuyer, Springfield..KO 4
Sept. 11—S. Kranenberg, Englewood.....W 8
Sept. 18—Honey Mellody, Springfield...W 3
Oct. 9—Johnny Gaito, Holyoke.....W 10
Oct. 23—Phil Rafferty, Holyoke.....W 10
Nov. 6—Paris Apice, Holyoke.....W 10
Nov. 27—Stanley Winneryk, Phila. ...KO 2
Dec. 5—Louis Cocoa Kid, Providence..W 10
Dec. 25—Joe Firpo, Philadelphia.....L 3

1934

Jan. 8—Patsy LaRocco, Holyoke.....KO 7
Jan. 24—Paris Apice, Providence.....W 10

LOU AMBERS, Herkimer, N. Y.

Mar. 2—Tommy Romano, Providence...W 10
Mar. 12—Tommy Bashara, Phila. .....KO 2
Mar. 19—Johnny Jadick, Holyoke.....W 10
Apr. 16—Eddie Dempsey, Mohawk.....KO 3
Apr. 26—Billy Lynch, Providence.....KO 9
May 7—Steve Halaiko, Syracuse.....L 6
May 18—Jack Davis, Providence.....KO 4
May 25—Steve Halaiko, Providence.....D 10
June 18—Jimmy Leto, Hartford.....D 10
June 28—Phil Rafferty, Brooklyn.....KO 8
July 11—Roger Bernard, Brooklyn.....W 10
Aug. 29—Tony Herrera, Brooklyn.....W 10
Sept. 26—Billy Hogan, Brooklyn.....W 10
Dec. 10—Mickey Paul, Utica.....KO 4
Dec. 28—Pancho Villa, Fall River.....W 10

1935

Jan. 11—Harry Dublinsky, N. Y. C.....W 10
Mar. 1—Sammy Fuller, N. Y. C.....W 15
Apr. 24—Honey Boy Hughes, Prov.....KO 5
May 10—Tony Canzoneri, N. Y. C.....L 15
(For world lightweight title)
July 1—Fritzie Zivic, Pittsburgh.....W 10
Nov. 25—George Levy, Newark.....W 10
Dec. 16—Jimmy Vaughn, Cleveland.....W 10
Dec. 20—Lou Jallos, Syracuse.....KO 3

1936

Jan. 3—Frankie Klick, N. Y. C.....W 10
Jan. 21—Tony Herrera, Brooklyn.....KO 9
Feb. 7—Baby Arizmendi, N. Y. C.....W 10
Feb. 14—Eddie Marks, Utica.....KO 3
Mar. 17—*Tony Scarpati, Brooklyn....KO 7
Apr. 7—Pete Mascia, Brooklyn.....W 6
Apr. 15—Buster Brown, Providence...KO 1
Apr. 22—Orville Drouillard, Detroit.....W 10
May 5—Jackie Sharkey, Grand Rapids KO 6
July 6—Joey Greb, Newark.....W 10
Sept. 3—Tony Canzoneri, N. Y. C.....W 15
(Won world lightweight title)
Oct. 28—Eddie Cool, Philadelphia.....L 10
Nov. 20—Jimmy McLarnin, N. Y. C.....L 10
Dec. 29—Stumpy Jacobs, Rochester...KO 7
*Died from injuries received in bout.

1937

Jan. 8—Enrico Venturi, N. Y. C.....D 10
Feb. 10—Davey Day, N. Y. C.....W 10
Feb. 22—Al Roth, N. Y. C.....W 10
Mar. 23—Roger Bernard, Flint.....W 10
Apr. 5—Pedro Montanez, N. Y. C.....L 10
Apr. 19—Phil Baker, New Haven.....W 10
May 7—Tony Canzoneri, N. Y. C.....W 15
,(Title bout)
Aug. 16—Howard Scott, Hartford.....W 10
Sept. 1—Howard Scott, Washington.....W 10
Sept. 23—Pedro Montanez, N. Y. C.....W 15
(Title bout)
Nov. 16—Charley Burns, St. Louis.....W 10
Dec. 6—Frankie Wallace, Cleveland....W 10

1938

Feb. 21—Lou Jallos, Richmond.....KO 4
May 6—Jimmy Vaughn, Louisville.....W 10
May 11—Jimmy Garrison, Kansas City..W 10
June 7—Baby Arizmendi, Los Angeles..D 10
Aug. 17—Henry Armstrong, N. Y. C.....L 15
(Lost world lightweight title)
Oct. 28—Steve Halaiko, Syracuse.....KO 3
Nov. 28—Tommy Cross, Philadelphia.....W 10
Dec. 5—Frankie Wallace, Cleveland..KO 7

1939

Jan. 16—Joey Silva, Philadelphia.....W 10
Jan. 27—Paul Junior, Boston.....W 10
Feb. 24—Baby Arizmendi, N. Y. C.....KO 11
Apr. 25—Honey Mellody, Boston.....KO 4
May 8—Jimmy Vaughn, Philadelphia..W 10
May 22—Paul Junior, Boston.....KO 8
Aug. 22—Henry Armstrong, N. Y. C.....W 15
(Won World lightweight title)
Nov. 16—Jimmy Vaughn, Hartford.....W 10

1940

Jan. 29—Wally Hally, Providence.....W 10
Feb. 23—Al Davis, N. Y. C.....W 10
Apr. 17—Wally Hally, Denver.....W 10
Apr. 25—Norment Quarles, Charleston...W 10
May 10—Lew Jenkins, N. Y. C.....KO by 3
(Lost world lightweight title)

1941

Feb. 14—Norment Quarles, Hartford...W 10
Feb. 28—Lew Jenkins, N. Y. C.....KO by 7

1942

Joined U. S. Coast Guard.

HENRY ARMSTRONG

(Record under Welterweight Champions)

LEW JENKINS

(Verlin Jenks)

Born, December 4, 1916, Milburn, Texas. Nationality, Irish-American. Weight, 134 pounds. Height, 5 ft., 7 in. Managed by Hymie Caplan.

1934

At Silver City N. Mexico, Fay Koshey, Winslow, W 4rds. George Stevens, Promoter.

1935

July 28—Moon Mullins, Columbus, O.....W 8

1937

—Jimmy Maddox .....D 8
—Rudolfo Ramirez .....KO by 8
—Billy Firpo .....L 6
—Ray Serrano, Houston Tex. ....W 4

1938

—Jimmy Hatcher, Dallas.....KO 6
Jan. —Kid Levy, Dallas.....KO 5
Apr. 1—Jackie Sharkey, Dallas.....KO 2
Apr. 8—Lew Feldman, Dallas.....W 10
Apr. 28—Wesley Ramey, Dallas.....L 10
May 27—Bobby Britton, Dallas.....KO by 7
June 17—Evening Thunder, Dallas.....KO 3
July 29—Chino Alvarez, Dallas.....KO by 8
Aug. 23—Zeke Castro, Los Angeles.....W 6
Sept. 23—Carlos Malacara, Dallas, Tex..L 10
Sept. 30—Don Eddy, Dallas.....KO by 8
Oct. 20—Carl Faust, Dallas.....KO 8
Nov. 3—Carl Faust, Dallas, Tex.....KO 8
Nov. 17—Lew Feldman, Dallas.....L 10
Dec. 2—Sammy Musco, Dallas.....W 10
Dec. 16—Wesley Ramey, Dallas.....L 10
Dec. 23—Pedro Ortega, San An., Tex.....L 8

1939

—Joe Law, Chicago.....W 6
Jan. 20—Willie Joyce, Chicago .....D 10
Jan. 31—Sam Scully, Houston.....KO 10
Feb. 17—Willie Joyce, Chicago.....L 8
Feb. 24—Willie Joyce, Chicago.....L 8
Mar. 24—Pete Lello, Chicago.....KO by 7
June 19—Jorge Morelia, San Antonio.....W 10
July 18—Bus Breese, Long Island.....W 8
Aug. 1—Joey Fontana, Long Island.....W 8
Aug. 15—Bus Breese, Long Island.....W 8
Sept. 5—Ginger Foran, Long Island....KO 4
Sept. 12—Primo Flores, Long Island.....KO 4
Oct. 10—Primo Flores, N. Y. C.....KO 5
Nov. 21—Mike Belloise, N. Y. C.....KO 7
Dec. 15—Billy Marquart, N. Y. C.....KO 3

1940

Jan. 24—Chino Alvarez, Dallas.....KO 1
Mar. 8—Tippy Larkin, N. Y. C.....KO 1

May 10—Lou Ambers, N. Y. C.....KO 3
(Won Lightweight Championship of the World)
July 17—Henry Armstrong, N. Y. C. KO by 6
Sept. 16—Bob Montgomery, Phila.....W 10
Nov. 22—*Pete Lello, N. Y. C.....KO 2
Dec. 20—Fritzie Zivic, N. Y. C.....D 10
*Title bout.

1941

Feb. 28—Lou Ambers, N. Y. C.....KO 7
May 16—Bob Montgomery, N. Y. C.....L 10
Aug. 4—Joey Zodda, Newark.....KO 3
Sept. 12—Cleo McNeil, Minneapolis.....KO 3
Oct. 6—Freddie Red Cochrane, N. Y. C...L 10
Dec. 19—Sammy Angott, N. Y. C.....L 15
(World Lightweight Title Bout)

1942

Feb. 17—Marty Servo, Philadelphia.....L 10
Mar. 27—Mike Kaplan, Boston.....L 10
May 13—Jack Byrd, Hot Springs.....L 10
May 25—Fritzie Zivic, Pittsburgh..KO by 10
Aug. 17—Cosby Linson, New Orleans.....L 10
Aug. 27—Carmen Notch, Detroit .....L 10
Sept. 22—Al Tribuani, Wilmington, Del...L 10
Nov. 18—Chato Gonzales, Las Vegas....KO 2
Dec. 4—Henry Armstrong, Portland, Ore. .....KO by 8
Dec. 22—John Thomas, Los Angeles KO by 5
In U. S. Coast Guard.

1943

July 28—Steve Rosina, Oran, N. Africa KO 2
Aug. 6—Chick Brousard, Oran, N. Afr. W 3

1945

Dec. 3—Jimmy Doyle, Cleveland..KO by 4

1946

Jan. 15—Jerry Zullo, Salem .....KO 2
Jan. 25—Jack Garrity, Danbury.....KO 1
Jan. 29—Johnny Cool, Manchester.....KO 2
May 21—Henry Majcher, Houston.....L 10
June 14—Lou Flyer, Dallas.....KO by 6
Sept. 26—Tony Davila, Waco.....KO 1
Nov. 20—Ted Mustang Garcia, Galveston, Texas .....KO 9
Dec. 13—Hubert Gray, Dallas.....KO 10
Dec. 20—Nick Castiglione, Chicago.....KO 4

1948

Dec. 10—Andres Balderas, El Paso .....KO 3

1949

Jan. 17—Rene Camacho, Philadelphia..KO 2
Jan. 31—Chuck Burton, Philadelphia..KO 9
Feb. 28—Percy Bassett, Philadelphia.....L 10
Mar. 17—Santa Bucca, Philadelphia....KO 4
Mar. 28—Joey Carkido, Philadelphia...KO 4
Apr. 11—Bobby Timpson, Philadelphia.KO 10
May 2—Eddie Giosa, Philadelphia.....L 10
June 6—Jimmy Collins, Philadelphia....W 8
June 21—Mario Marino, Allentown, Pa. KO 2
July 1—Beppe Colasanti, Lg. Bch., L. I. L 10
Aug. 1—Lou Joyce, Allentown, Pa.....W 8
Aug. 17—Don Williams, Worcester.....W 10
Sept. 1—Bob Sandberg, Milwaukee.....L 10
Sept. 21—Don Williams, Worcester.....L 10
Sept. 30—Eddie Giosa, Philadelphia.....W 10
Oct. 20—Ike Jenkins, Philadelphia.....W 8
Nov. 14—Calvin Smith, Philadelphia ....L 10
Dec. 5—Johnny DeFazio, Newark ....KO 8
Dec. 19—Iggy Vaccari, Boston .....KO 9

1950

Jan. 9—Al Pennino, Newark.....KO 3
Jan. 25—Walter Haines, New York.....L 8
Jan. 31—Rafael Lastre, Toledo.....KO by 10
Mar. 6—Carmen Basilio, Syracuse.....L 10
Apr. 14—Beau Jack, Washington....KO by 6

SAMMY ANGOTT

Born, January 17, 1915, Washington, Pa. Nationality, Italian-American. Weight, 135 pounds. Managed by Charlie Jones.

1936

Mar. 25—Leonard Del Genio, N. Y. C.....L 8
June 17—Lee Sheppard, Pittsburgh.....L 10
July 14—Victor Vallee, N. Y. C.....W 6
—Lee Sheppard .....L 10
Fought 14 times this year, all in New York City. Won 11 bouts and lost 3.

1937

Feb. 22—Johnny Hutchinson.....L 8
Mar. 8—Lloyd Pine, Louisville.....D 10
Mar. 22—Dave Barry, Louisville .....W 10
Apr. 18—Jimmy Buckler, Louisville.....W 10
May 10—Louis Gallop, Chicago.....KO 4
May 17—George Feist, Chicago.....W 6
June 3—Pete Lello, Chicago.....KO 5
July 12—Jimmy Christy, Chicago .....W 10
Aug. 12—Everett Rightmire, Milwaukee..W 10
Aug. 23—Jimmy Christy, Chicago .....W 10
Sept. 20—Billy Marquart, Chicago .....L 8
Oct. 18—Johnny Pena, Chicago .....W 10
Oct. 25—Jimmy Vaughn, Louisville .....W 10
Nov. 8—Wishy Jones, Louisville .....W 10
Nov. 16—Billy Marquart, Chicago.....L 8
Dec. 6—Lew Massey, Louisville .....W 10

1938

Jan. 15—Victor Vallee, N. Y. C.....W 10
Feb. 7—Harvey Woods, Chicago .....W 8
Feb. 25—Ev. Simmington, Chicago .....W 8
Mar. 7—Everett Rightmire, Louisville...W 10
Mar. 22—Jackie Wilson, Milwaukee .....W 10
May 6—Wesley Ramey, Louisville .....W 10
May 23—Frankie Kid Covelli, Chicago ...W 10
June 1—Irving Eldridge, Pittsburgh.....W 10
June 15—Roger Bernard, Milwaukee ....W 10
June 28—Tommy Spiegel, Pittsburgh ....W 10
July 4—Lee Sheppard, Pittsburgh ....KO 7
July 25—Leo Rodak, Pittsburgh .....L 10
Aug. 8—Nick Camarata, Chicago .....W 10
Aug. 15—Leo Rodak, Pittsburgh .....KO 1
Sept. 2—Wishy Jones, Louisville .....W 10
Sept. 16—Wesley Ramey, Dallas.....W 10
Sept. 27—Leo Rodak, Pittsburgh.....W 10
Oct. 7—Lloyd Pine, Louisville .....W 10
Nov. 14—Norment Quarles, New Orleans..W 10
Dec. 5—Freddy Miller, Louisville .....W 10

1939

Jan. 23—Joey Ferrando, Pittsburgh ...KO 10
Jan. 30—Eddie Brink, Pittsburgh .....KO 5
Apr. 14—Aldo Spoldi, N. Y. C.....W 10
May 3—Milt Aron, Chicago .....W 10
June 27—Howard Scott, Louisville .....W 10
July 17—Petey Sarron, Pittsburgh .....W 10
Aug. 28—Billy Marquart, Pittsburgh ....W 10
Oct. 6—Davey Day, Chicago .....W 10
Nov. 3—Baby Arizmendi, Chicago .....W 10
Dec. 8—Davey Day, Chicago .....L 12

1940

Feb. 2—Pete Lello, N. Y. C. .....D 10
Mar. 1—Quen. Baby Breese, Milwaukee..W 10
May 4—Davey Day, Louisville .....W 15
(Won N.B.A. Lightweight Title)
June 25—Baby Arizmendi, Los Angeles..D 10
July 24—Nick Castiglione, Chicago .....W 10
Aug. 28—Fritzie Zivic, Pittsburgh .....L 10
Nov. 4—Georgie Latka, San Francisco...D 10
Nov. 25—Bob Montgomery, Philadelphia..W 10
Dec. 18—Don Eddy, Miami .....W 10

1941

May 2—Dave Castilloux, Louisville.....W 12
May 19—Lenny Mancini, Cleveland .....W 10
June 1—Lloyd Pine, Chicago .....W 10
June 24—Harry Hurst, Toronto .....W 10
July 21—Ray Robinson, Philadelphia ....L 10
Aug. 12—Jimmy Tygh, Pittsburgh .....KO 3
Sept. 8—Pete Galiano, Wash., Pa. ....KO 6
Sept. 19—Lee Sheppard, Akron .....KO 1
Oct. 31—Chino Lopez, Pittsburgh.....KO 6
Dec. 19—Lew Jenkins, New York City..W 15
(Won world lightweight championship)

1942

Mar. 6—Bob Montgomery, N. Y. City...W 12
May 15—Allie Stolz, New York City.....W 15
(Title bout—world lightweight championship)
July 7—Bob Montgomery, Philadelphia..W 12
July 31—Ray Robinson, New York City..L 10
Sept. 28—Aldo Spoldi, New Orleans.....W 10
Nov. 13—Announced retirement as undefeated world lightweight champion.

1943

Mar. 19—Willie Pep, N. Y. C.....W 10
June 11—Henry Armstrong, N. Y. C.....L 10
Oct. 1—Joey Peralta, Detroit.....W 10
Oct. 27—Slugger White, Hollywood.....W 15
(Won N. B. A. Lightweight Championship)
Dec. 17—Bobby Ruffin, N. Y. C.....W 10

1944

Jan. 20—Beau Jack, New York City....D 10
*Mar. 8—Juan Zurita, Hollywood.....L 15
*For N.B.A. Lightweight title.

Apr. 4—Aaron Perry, Washington.....W 10
June 7—Ike Williams, Philadelphia.....L 10
*Aug. 1—Aaron Perry, Washington.....W 11
*Eleven rounds decided upon as a compromise.
Sept. 6—Ike Williams, Philadelphia.....L 10
Nov. 10—Jimmy McDaniels, N. Y. C.....L 10
Announced his retirement for third time.

1945

Aug. 20—Gene Burton, Pittsburgh.....D 10
Sept. 19—Ike Williams, Pittsburgh.....KO 6
Oct. 24—Danny Kapilow, Washington.....W 10
Dec. 10—Danny Kapilow, Pittsburgh.....W 10

1946

Mar. 4—Ray Robinson, Pittsburgh.....L 10
July 8—Beau Jack, Washington.....KO by 7

1947

Feb. 17—George Dixon, Wheeling.....KO 1
Feb. 24—John Bryant, Canton.....KO 5
Feb. 27—Jackie McFarland, Mansfield.....KO 2
Mar. 14—Nick Castiglione, Chicago.....KO 4
Mar. 24—Murray Cain, Wheeling.....KO 3
Apr. 9—Cal Elphante, Zanesville.....KO 3
May 16—Johnny Bratton, Chicago.....W 10

1948

Feb. 17—Eddie Pusey, Louisville.....KO 2
Mar. 15—Rudy Zadell, Cumberland, Md. W 10
June 11—Buster Miles, Huntington.....W 10

1949

Mar. 3—Johnny Bryant, Clarksburg, W. Va.....KO 2
Aug. 5—Billy Suddeth, Topeka.....W 10
Oct. 19—Don Williams, Worcester.....L 10
Dec. 12—Tony Riccio, Newark.....L 10

1950

Jan. 2—Sonny Boy West, Baltimore.....D 10
Jan. 23—Clem Custer, Baltimore.....KO 8
Feb. 20—Ralph Zannelli, Providence.....W 10
Mar. 20—Sonny Boy West, Baltimore.....L 10
May 10—John L. Davis, Oakland.....L 10
June 22—Tim Dalton, Davenport.....W 10
June 26—Kid Azteca, El Paso.....W 10
Aug. 8—Sonny Boy West, Detroit.....L 10

BEAU JACK
(Sidney Walker)

Born, April 1, 1921, Augusta, Ga. Negro. Welterweight. Height, 5 ft. 6 in. Managed by Chick Wergeles.

1940

May 20—Frankie Allen, Holyoke.....D 4
May 27—Billy Bannick, Holyoke.....KO 3
June 17—Jackie Parker, Holyoke.....L 4
July 14—Joe Polowitzer, New Haven.....L 6
July 21—Joe Polowitzer, New Haven.....W 6
Aug. 19—Jackie Parker, Holyoke.....L 4
Aug. 26—Carlo Daponde, Holyoke.....W 4
Sept. 2—Jackie Small, Holyoke.....KO 4
Sept. 16—Ollie Barbour, Holyoke.....KO 3
Sept. 30—Tony Dupre, Holyoke.....KO 2
Oct. 14—Abie Cohen, Holyoke.....KO 3
Oct. 21—Ritchie Jones, Holyoke.....KO 3
Nov. 4—Joey Stack, Holyoke.....W 6
Dec. 2—Jimmy Fox, Holyoke.....W 6
Dec. 16—Young Johnny Buff, Holyoke.....KO 1
Dec. 30—Mel Neary, Holyoke.....KO 5

1941

Jan. 27—Mexican Joey Silva, Holyoke.....L 6
Feb. 10—Mexican Joe Rivers, Holyoke.....KO 4
Feb. 24—Lefty Isrow, Holyoke.....KO 3
Mar. 10—Nickey Jerome, Holyoke.....KO 3
Mar. 24—Mexican Joey Silva, Holyoke.....W 6
Apr. 7—Tony Iacovacci, Holyoke.....KO 6
Apr. 21—Bob Reilly, Holyoke.....KO 7
Apr. 28—Harry Gentile, Holyoke.....KO 1
May 5—Chester Rico, Holyoke.....D 8
May 19—Georgie Salamone, Holyoke.....KO 8
June 2—Tommy Spiegel, Holyoke.....W 8
June 16—Georgie Zengaras, Holyoke.....W 8
Aug. 5—Minnie DeMore, Brooklyn.....KO 3
Aug. 14—Al Roth, Brooklyn.....KO 5
Aug. 26—Guillermo Puentes, N. Y. C.....W 6
Sept. 19—Al Reid, N. Y. C.....KO 7
Oct. 14—Tommy Spiegel, Brooklyn.....W 8
Oct. 31—Guillermo Puentes, N. Y. C.....W 8
Dec. 1—Sammy Rivers, Brooklyn.....KO 3
Dec. 8—Freddie Archer, N. Y. C.....L 8
Dec. 29—Freddie Archer, N. Y. C.....L 8

1942

Jan. 5—Carmelo Fenoy, Holyoke.....W 10
May 22—Bobby Ivy, New York City.....W 8
June 23—Guillermo Puentes, N. Y. C.....KO 1
July 3—Bobby McIntire, Ft. Hamilton.....KO 6
July 7—Cosby Linson, New York City.....KO 8
Aug. 1—Ruby Garcia, Elizabeth.....KO 6
Aug. 18—Carmine Fatta, N. Y. C.....KO 1
Aug. 28—Billy Murray, N. Y. C.....W 10
Sept. 22—Joe Torres, Wash., D. C.....KO 4
Oct. 2—Chester Rico, N. Y. C.....W 8
Oct. 12—Terry Young, N. Y. C.....W 10
Nov. 13—Allie Stolz, N. Y. C.....KO 7
Dec. 18—Tippy Larkin, N. Y. C.....KO 3

1943

Feb. 5—Fritzie Zivic, N. Y. C.....W 10
Mar. 5—Fritzie Zivic, N. Y. C.....W 12
Apr. 2—Henry Armstrong, N. Y. C.....W 10
May 21—Bob Montgomery, N. Y. C.....L 15
(N. Y. Title fight)
June 21—Maxie Starr, Wash., D. C.....KO 6
July 19—Johnny Hutchinson, Phila.....KO 6
Oct. 4—Bobby Ruffin, N. Y. C.....L 10
Nov. 19—Bob Montgomery, N. Y. C.....W 15
(Won N. Y. title)
In U. S. Army.

1944

Jan. 7—Lulu Costantino, N. Y. C.....W 10
Jan. 28—Sammy Angott, N. Y. C.....D 10
Feb. 15—Maxie Berger, Cleveland.....W 10
Mar. 3—Bob Montgomery, N. Y. C.....L 15
(Recognized in N. Y. as world title bout)
Mar. 17—Al Davis, N. Y. C.....W 10
Mar. 31—Juan Zurita, N. Y. C.....W 10
Aug. 4—Bob Montgomery, N. Y. C.....W 19

1945

Dec. 14—Willie Joyce, New York.....W 10

1946

Jan. 4—Morris Reif, N. Y. City.....KO 4
Feb. 8—Johnny Greco, N. Y. City.....D 10
May 31—Johnny Greco, N. Y. City.....W 10
July 8—Sammy Angott, Washington KO 7
Aug. 19—Danny Kapilow, Washington.....W 10
Oct. 22—Buster Tyler, Elizabeth.....L 10

1947

Feb. 21—Tony Janiro, Garden.....KO by 4
Nov. 3—Humberto Zavala, St. Louis.....KO 4
Dec. 16—Frankie Vigeant, Hartford.....W 10
Dec. 29—Billy Kearns, Providence.....W 10

1948

Jan. 5—Jimmy Collins, New Haven.....KO 2
Jan. 23—Johnny Bratton, Chicago.....KO 8
Feb. 20—Terry Young, N. Y. C.....L 10
Apr. 9—Johnny Greco, Montreal.....W 10
May 24—Tony Janiro, Wash., D. C.....W 10
July 12—Ike Williams, Phila.....KO by 6
(World Lightweight Title Bout)
Oct. 28—Eric Boon, Washington, D. C.....KO 3
Nov. 23—Chuck Taylor, Philadelphia.....KO 3
Dec. 17—Leroy Willis, Detroit.....W 10

1949

Jan. 17—Jackie Weber, Boston.....W 10
Mar. 28—Johnny Greco, Montreal.....L 10
July 13—Eddie Giosa, Washington, D. C. W 10
Aug. 31—Johnny Gonzalves, Oakland.....W 10
Sept. 6—Tote Martinez, Los Angeles.....W 10
Sept. 30—Livio Minelli, Chicago.....W 10
Oct. 14—Kid Gavilan, Chicago.....L 10
Dec. 16—Tuzo Portuguez, New York.....L 10

1950

Apr. 3—Joey Carkido, Hartford.....L 10
Apr. 14—Lew Jenkins, Washington.....KO 6
May 8—Jackie Weber, Providence.....KO 7
May 22—Johnny Potenti, Boston.....W 10
June 28—Ronnie Harper, Indianapolis.....KO 5
July 17—Bobby Timpson, Atlanta.....KO 6
Oct. 4—Philip Kim, Honolulu.....W 10
Nov. 14—Frankie Fernandez, Honolulu.....L 10

1951

Jan. 1—Fitzie Pruden, Milwaukee.....L 10
Jan. 18—Del Flanagan, Minneapolis.....L 10
Jan. 31—Emil Barao, Oakland.....W 10
Mar. 5—Ike Williams, Providence.....L 10
Mar. 30—Leroy Willis, New Orleans.....W 10
Apr. 16—Gil Turner, Philadelphia.....L 10
May 21—Gil Turner, Philadelphia.....KO by 8

BOB MONTGOMERY

Born, February 10, 1919, Sumter, South Carolina. Lightweight. Height, 5 ft., 8 in. American Negro.

1937

Amateur fights—24—won 22, lost 2.

1938

(as professional)

10 fights—8 knockouts—2 wins.

Oct. 23—Johnny Buff, Atlantic City....KO 2
Oct. 27—Pat Patucci, Atlantic City.....KO 2
Nov. 4—Eddie Stewart, Philadelphia..KO 2
Nov. 10—Joe Beltrante, Atlantic City..KO 3
Nov. 17—Red Rossi, Atlantic City.....KO 2
Dec. 8—Jackie Sheppard, Atlantic City..W 8

1939

Jan. 19—Harvey Jacobs, Atlantic City..KO 1
Feb. 2—Charley Burns, Atlantic City...W 8
Feb. 23—Jay Macedon, Atlantic City....W 8
Mar. 9—Billy Miller, Atlantic City....KO 2
Mar. 16—Frank Saia, Philadelphia....KO 4
Mar. 30—Benny Berman, Atlantic City..W 3
Apr. 13—Young Raspi, Atlantic City....KO 6
Apr. 20—Eddie Guerra, Atlantic City....W 8
May 1—George Zengaras, Philadelphia..D 10
May 23—Norment Quarles, Phila.....KO 4
June 15—Charley Burns, Atlantic City..KO 2
June 21—Tommy Rawson, Philadelphia..KO 1
July 3—Frankie Wallace, Philadelphia..W 10
Aug. 14—Jimmy Murray, Philadelphia..KO 3
Aug. 24—Ray Ingram, Atlantic City.....W 10
Oct. 5—Charley Gilley, Atlantic City..KO 6
Oct. 23—Mike Evans, Philadelphia.....W 10
Nov. 10—Tommy Spiegel, Philadelphia...L 10
Nov. 27—Mike Evans, Philadelphia.....KO 1

1940

Jan. 29—Al Nettlow, Philadelphia.....D 10
Mar. 11—Al Nettlow, Philadelphia.....W 10
June 3—Al Nettlow, Philadelphia.....W 12
July 5—Jimmy Vaughn, Atlantic City..KO 2
Sept. 16—Lew Jenkins, Philadelphia.....L 10
Nov. 7—Norment Quarles, Atlantic City..D 10
Nov. 25—Sammy Angott, Philadelphia....L 10

1941

Jan. 28—Julie Kogon, Brooklyn.....W 8
Feb. 7—Al Nettlow, N. Y. C.....W 8
Mar. 3—George Zengaras, Phila.....KO 3
Apr. 28—Nick Peters, Philadelphia.....KO 3
May 16—Lew Jenkins, N. Y. C.....W 10
June 16—Manuel Villa, Baltimore.....KO 1
June 30—Wishy Jones, Wash., D. C.....KO 4
July 3—Frankie Wallace, Atlant. City..KO 3
July 14—Slugger White, Baltimore.....W 10
Sept. 8—Mike Kaplan, Philadelphia.....W 10
Oct. 10—Davey Day, Chicago.....KO 1
Oct. 24—Julie Kogon, Chicago.....W 10
Oct. 30—Frankie Wallace, Williamsport, Pa. .....KO 5
Dec. 8—Jimmy Garrison, Phila.....KO 4

1942

Jan. 5—Mayon Padlo, Philadelphia....KO 8
Mar. 6—Sammy Angott, N. Y. C.....L 12
Apr. 20—Joey Peralta, Philadelphia.....W 10
May 8—Carmen Notch, Toledo.....W 10
July 7—Sammy Angott, Philadelphia....L 12
Aug. 13—Bobby Ruffin, N. Y. C.....W 10
Oct. 6—Maxie Shapiro, Philadelphia....L 10
Dec. 1—Maxie Shapiro, Philadelphia....W 10

1943

Jan. 8—Chester Rico, N. Y. C.....KO 7
Feb. 22—Lulu Costantino, Phila. .....W 10
Apr. 5—Roman Alvarez, Philadelphia..KO 4
Apr. 30—Gene Johnson, Scranton .....W 10
May 3—Henry Vasquez, Holyoke .....W 8
May 21—Beau Jack, N. Y. C.....W 15
(Won N. Y. Commission Lightweight title)
July 4—Al Reasoner, New Orleans....KO 6
July 20—Frankie Wills, Washington.....W 10
Aug. 23—Fritzie Zivic, Philadelphia .....W 10
Oct. 25—Pete Scalzo, Philadelphia.....KO 6
Nov. 19—Beau Jack, N. Y. C.....L 15
(Lost N. Y. Commission Lightweight title)

1944

Jan. 7—Joey Peralta, Detroit.....W 10
Jan. 25—Ike Williams, Philadelphia ..KO 12
Feb. 18—Al Davis, N. Y. C.....KO by 1
Mar. 3—Beau Jack, N. Y. C.....W 15
(For lightweight title recognized by N. Y.)
Apr. 28—Joey Peralta, Chicago.....W 10
Aug. 4—Beau Jack, N. Y. C.....L 10
In U. S. Army.

1945

Feb. 13—Cecil Hudson, Los Angeles.....W 10
Mar. 20—Genaro Rojo, Los Angeles....KO 8
May 8—Nick Moran, Los Angeles.....L 10
July 9—Nick Moran, Philadelphia.....W 10

1946

Feb. 3—Bill Parsons, New Orleans.....W 10
Feb. 15—Leo Rodak, Chicago.....W 10
Mar. 8—Tony Pellone, N. Y. C.....W 10
Mar. 21—Ernie Petrone, New Haven....KO 4
June 28—Allie Stolz, N. Y. C.....KO 13
(Title Bout)
July 29—George LaRover, Springfield...W 10
Aug. 19—Wesley Mouzon, Philadel..KO by 2
Nov. 26—Wesley Mouzon, Philadelphia..KO 8
(Title Bout)

1947

Jan. 20—Eddie Giosa, Philadelphia....KO 5
Feb. 7—Tony Pellone, Detroit .....L 10
Feb. 25—Joey Barnum, Los Angeles ....KO 7
Mar. 31—Jesse Flores, San Francisco..KO 3
May 12—George LaRover, Philadelphia..W 10
June 2—Julie Kogan, New Haven .....W 10
June 9—Frankie Cordino, Springfield ..W 10
Aug. 4—Ike Williams, Philadelphia..KO by 6
(For Lightweight Title)
Nov. 24—Livio Minelli, Philadelphia ....L 10
Dec. 22—Joey Angelo, Boston.....L 10

1950

Feb. 3—Aldo Minelli, Washington.....L 10
Feb. 27—Johnny Greco, Montreal.....L 10
Mar. 9—Don Williams, Worcester.....L 10
Mar. 27—Eddie Giosa, Philadelphia.....L 10

JUAN ZURITA

Born, Guadalajara, Mexico. Nationality, Mexican. Weight, 122 lbs. Height, 5 ft. 3 in. Manager L. James Fitten.

1933

Won: Rodolfo Camacho, 6; Felix Perez, 6; Paco Villa, 6; Justo Jimenez, 6; Memo Saucedo, 6; Sabino Tirado, 10 (2); Carlos Ibarra, 10; Juan Rivero, 10; Paco Varela, 10; Harry Fierro, 10; Baby Nationalista, KO 3; Baby Palmore, 10; Alberto Guerra, 10; Chris Pineda, lost 10 rds.

1934

Jan. 27—Ricardo Manzanillo, Mex. City W 10
Feb. 2—Joe Conde, Mexico City.....D 10
Feb. 24—Joe Conde, Mexico City.....W 12
Mar. 24—Chico Cisneros, Mexico City...W 10
Apr. 7—Eddie Trujillo, Mexico City....W 10
May 19—Chris Pineda, Mexico City....KO 4
June 16—Ricardo Manzanillo, Mex. City..W 10
July 7—Joe Conde, Mexico City.....W 10
Aug. 11—Gene Espinosa, Mexico City....W 10
Sept. 15—Rodolfo (Baby) Casanova, Mexico City .....L 12
Nov. 3—Chico Cisneros, Mexico City...W 10

1935

Jan. 4—Pablo Dano, L. A.....W 10
Jan. 18—Gene Espinosa, Los Angeles...W 10
Feb. 21—Midget Wolgast, Los Angeles..L 10
Mar. 30—Sixto Escobar, Mexico City....W 10
Apr. 27—Rodolfo (Baby) Casanova, Mex. City .....L 10
May 25—Midget Wolgast, Los Angeles...L 10
June 28—Midget Wolgast, Los Angeles....L 10
July 16—Georgie Hawks, Laredo, Tex. KO 2
Aug. 7—Bobby Fernandez, El Paso, Tex. W 10
Sept. 12—Jean DeCico, Montreal, Can...W 10

1936

Jan. 1—Joey Dodge, Mexico City.....KO 6
Feb. 15—Georgie Hansford, Mex. City..KO 5
Mar. 28—Midget Wolgast, Mex. City....KO 5
Apr. 12—Barrilito Avila, Tampico, Mex. KO 4
July 24—Midget Wolgast, Hollywood....W 10
Aug. 25—Henry Armstrong, Los A. KO by 4
Oct. 4—Joe Lucero, Ariz. .....KO 5

1938

Jan. 1—Baltazar Sangchilli, Mex. City..W 10
Jan. 15—Joe Conde, Mexico City.....W 10

1939

May 15—Jimmy Hatcher, San Antonio...W 10

1940

Oct. 12—Rodolfo Ramirez, Mexico City..L 10
Dec. 13—Nick Peters, San Antonio.....W 10

1941

Apr. 8—Lloyd Pine, San Antonio.....W 10
—Pablo Roca, Cuba.....W 10
—Mario Balza, Cuba.....KO 6
—Baby Coullimber, Cuba.....W 10
Aug. 2—Joe Pedrosa, Cuba.....W 10
Nov. 14—George Latka, Hollywood.....W 10
Dec. 5—Guy Serean, Hollywood.....KO 1
Dec. 12—Billy Hale, San Diego.....KO 3

1942

Mar. 13—Ray Price, Hollywood.....W 10
Apr. 7—Jimmy Florita, Los Angeles...KO 5
May 15—Baby Breese, Hollywood.....W 10
May 30—Filo Gonzales, Tia Juana.....KO 4
July 24—Richie Lemos, Hollywood.....W 10
Aug. 12—Henry Woods, Oakland.....W 10
Sept. 2—Chester Slider, Oakland.....W 10
Sept. 11—Jimmy Hatcher, Hollywood...KO 2
Oct. 13—Henry Armstrong, L A...KO by 2
Nov. 27—Chester Slider, Hollywood.....W 10
Dec. 4—Chuck Railey, San Diego.....KO 3

1943

Jan. 22—Eddie Marcus, Hollywood....KO 6
Feb. 8—Vern Bybee, San Francisco.....W 10
Feb. 22—Jimmy Florita, Stockton.....W 10
Mar. 19—Joe Peralta, Hollywood.....W 10
Apr. 30—Joey Silva, Las Vegas.....W 10
May 21—Henry Vasquez, Hollywood....W 10
June 15—Slugger White, Los Angeles.....L 10
Sept. 29—Ralph Hurtado, Panama.....W 10
Oct. 13—Aquillino Allen, Panama.....W 10
Nov. 17—Young Finnegan, Panama....KO 6

1944

Mar. 8—Sammy Angott, Hollywood.....W 15
(Won NBA Lightweight Title)
Mar. 31—Beau Jack, N. Y. C.....L 10
Oct. 6—Pete Lello, Mexico City.....KO 2
Oct. 17—Aldo Spoldi, San Antonio.....KO 4
Nov. 17—Jerry Moore, San Francisco..KO 6

1945

Jan. 23—Paul Altman, San Antonio..KO 5
Jan. 31—Mike Belloise, Houston.....KO 4
Apr. 18—Ike Williams, Mexico City KO by 2
(Lost NBA Lightweight Title)

IKE WILLIAMS

Born, Aug. 2, 1923, Brunswick, Ga. Negro. Lightweight. Managed by Connie McCarthy and Frankie Palermo.

1940

Mar. 15—Carmine Fatta, N. Brunswick..W 4
Mar. 29—Billy George, N. Brunswick....W 4
Apr. 1—Patsy Gall, Hazleton, Pa. .....D 6
May 10—Billy Hildebrand, Morristown..L 6
June 17—Billy Hildebrand,
Mt. Freedom, N. J.....KO 6
July 19—Joe Romero, Mt. Freedom....KO 2
Sept. 9—Pete Kelly, Trenton .....KO 2
Nov. 11—Tony Maglione, Trenton, N. J...L 8

1941

Jan. 6—Tommy Fontana, Trenton ....W 8
Feb. 19—Carl Zullo, Perth Amboy ....KO 2
Mar. 5—Joey Zodda, Perth Amboy .....L 6
Mar. 19—Joe Genovese, Perth Amboy..W 5
Apr. 9—Johnny Rudolph, Perth Amboy..W 6
Apr. 14—Hughie Civatte, Trenton ....KO 3
Oct. 1—Freddie Archer, Perth Amboy..L 6
Oct. 27—Benny Williams, Newark .....D 6
Nov. 3—Vince De'Lia, Newark .....W 6
Dec. 16—Eddie Dowl, Perth Amboy.....W 6

1942

Mar. 26—Pedro Firpo, Atlantic City.....W 8
Apr. 10—Angelo Panatellas, Atlantic
City .....KO 5
Apr. 24—Willie Roache, Perth Amboy..W 8
May 7—Abie Kaufman, Atlantic City....W 8
June 29—Ivan Christie, Newark.....KO 5
July 29—Angelo Maglione, Trenton....KO 3
Sept. 10—Charley Davis, Elizabeth.....W 8
Oct. 20—Eugene Burton, White Plains..KO 4
Dec. 7—Bob Gunther, Trenton .....W 8
Dec. 21—Sammy Daniels, Baltimore ....W 6
—Ruby Garcia, Atlantic City....W 6

1943

Jan. 29—Jerry Moore, N. Y. C.....W 6
Feb. 22—Sammy Daniels, Phila.....KO 2
Feb. 23—Bob McQuillan, Cleveland ...KO 3
Mar. 8—Bill Speary, Philadelphia....KO 2
Apr. 2—Rudy Griscombe, N. Y. C....KO 3
Apr. 5—Ruby Garcia, Philadelphia....W 8

IKE WILLIAMS, Trenton, N.J.

Apr. 21—Joey Genovese, Cleveland ...KO 4
May 7—Lefty La Chance, Boston .....W 8
May 14—Ray Brown, Philadelphia .....W 10
July 19—Jimmy Hatcher, Philadelphia..KO 6
Aug. 24—Tommy Jessup, Hartford ....KO 5
Aug. 31—Johnny Bellus, Hartford .....W 10
Sept. 13—Jerry Moore, W. Spgfld., Mass..W 10
Oct. 1—Lefty LaChance, Boston .....KO 4
Oct. 22—Sgt. Ed Perry, New Orleans...KO 2
Oct. 29—Gene Johnson, New Orleans....W 10
Nov. 8—Johnny Hutchinson, Phila.....KO 3
Nov. 29—Willie Cheatum, New Britain..W 8
Dec. 13—Mayon Padlo, Philadelphia....W 10

1944

Jan. 25—Bob Montgomery, Phila....KO by 12
Feb. 28—Ellis Phillips, Philadelphia...KO 1
Mar. 13—Leo Francis, Trenton.....W 8
Mar. 27—Joey Peralta, Philadelphia....KO 9
Apr. 10—Leroy Saunders, Holyoke.....KO 5
Apr. 18—Mike Delia, Philadelphia.....KO 1
May 16—Luther Slugger White, Phila....W 10
June 7—Sammy Angott, Philadelphia..W 10
June 23—Cleo Shans, N. Y. City.....KO 10
July 10—Joey Pirrone, Philadelphia...KO 1
July 20—Julie Kogon, N. Y. City.....W 10
Aug. 29—Jimmy Hatcher, Wash. D. C....W 10
Sept. 6—Sammy Angott, Philadelphia...W 10
Sept. 19—Freddie Dawson, Philadelphia KO 4
Oct. 18—Johnny Green, Buffalo.....KO 2
Nov. 2—Ruby Garcia, Baltimore.....KO 7
Nov. 13—Willie Joyce, Philadelphia.....L 10
Dec. 5—Lulu Costantino, Cleveland....W 10
Dec. 11—Dave Castilloux, Buffalo.....KO 5

1945

Jan. 8—Willie Joyce, Philadelphia ....W 12
Jan. 22—Maxie Berger, Philadelphia...KO 4
Mar. 2—Willie Joyce, New York.....L 12
Mar. 26—Dorsey Lay, Philadelphia.....KO 3
Apr. 18—Juan Zurita, Mexico City.....KO 2
(NBA Lightweight Championship)
June 8—Willie Joyce, New York.....L 10
Aug. 14—Charley Smith, Union City....W 10
Aug. 28—Gene Burton, Philadelphia.....W 10
Sept. 7—Nick Moran, New York.....W 10
Sept. 19—Sammy Angott, Pittsburgh..KO by 6
Nov. 26—Wesley Mouzon, Philadelphia..D 10

1946

Jan. 8—Charley Smith, Trenton.....W 10
Jan. 20—Johnny Bratton, New Orleans..W 10
Jan. 28—Freddie Dawson, Phila.....D 10

Feb. 14—Cleo Shans, Orange.....W 10
Feb. 22—Ace Miller, Detroit.....W 10
Mar. 11—Eddie Giosa, Phila. .....KO 4
Apr. 8—Eddie Giosa, Philadelphia....KO 1
Apr. 30—Enrique Bolanos, L. A.....KO 8
June 12—Bobby Ruffin, Brooklyn.....KO 5
Aug. 6—Ivan Christie, Norwalk.....KO 2
Sept. 4—Ronnie James, Cardiff, Wales..KO 9
(Title Bout)

1947

Jan. 27—Gene Burton, Chicago.....L 10
Apr. 14—Frankie Conti, Allentown....KO 7
Apr. 25—Willie Russell, Columbus.....W 10
May 9—Ralph Zanelli, Boston.....W 10
May 26—Juste Fontaine, Philadelphia..KO 4
June 20—Tippy Larkin, New York.....KO 4
Aug. 4—Bob Montgomery, Phila.....KO 6
(Title Bout)
Sept. 29—Doll Rafferty, Philadelphia...KO 4
Oct. 10—Talmadge Bussey, Detroit.....KO 9
Dec. 12—Tony Pellone, N. Y. C.....W 10

1948

Jan. 13—Doug Carter, Camden .....W 10
Jan. 26—Freddie Dawson, Phila.....W 10
Feb. 9—Livio Minelli, Philadelphia.....W 10
Feb. 27—Kid Gavilan, N. Y. C.....W 10
May 5—Rudy Cruz, Oakland.....W 10
May 25—Enrique Bolanos, Los Ang.....W 15
(World Lightweight Title Bout)
July 12—Beau Jack, Philadelphia.....KO 6
(World Lightweight Title Bout)
Sept. 23—Jesse Flores, N. Y. C.....KO 10
(World Lightweight Title Bout)
Nov. 8—Buddy Garcia, Philadelphia..KO 1
Nov. 18—Billy Nixon, Philadelphia ....KO 4

1949

Jan. 17—Johnny Bratton, Philadelphia .W 10
Jan. 28—Kid Gavilan, N. Y. C.....L 10
Apr. 1—Kid Gavilan, N. Y. C.....L 10
Apr. 22—Vince Turpin, Cleveland.....KO 6
June 21—Irvin Steen, Los Angeles.....W 10
July 21—Enrique Bolanos, Los Angeles KO 4
(Title bout)
Aug. 3—Benny Walker, Oakland.....W 10
Sept. 2—Arthur King, Chicago.....Exh. 4
Sept. 30—Doug Ratford, Philadelphia....W 10
Oct. 24—Al Mobley, Trenton .....W 10
Nov. 14—Jean Walzack, Philadelphia ...W 10
Dec. 5—Freddie Dawson, Philadelphia..W 15
(Title bout)
Dec. 20—Midget Taylor, Phoenixv., Pa.Exh. 6

1950

Jan. 20—Johnny Bratton, Chicago.....KO 8
Feb. 17—Sonny Boy West, New York..KO 8
Feb. 27—John L. Davis, Seattle.....W 10
June 2—Lester Felton, Detroit.....W 10
July 12—George Costner, Philadelphia...L 10
Aug. 7—Charley Salas, Washington.....L 10
Sept. 26—Charley Salas, Washington.....W 10
Oct. 2—Joe Miceli, Milwaukee.....L 10
Nov. 23—Joe Miceli, Milwaukee.....W 10
Dec. 12—Dave Marsh, Akron.....KO 9
Dec. 18—Rudy Cruz, Philadelphia.....W 10

1951

Jan. 5—Jose Gatica, New York .....KO 1
Jan. 22—Ralph Zanelli, Providence ....KO 5
Jan. 31—Vic Cardell, Detroit .....KO 9
Feb. 19—Joe Miceli, Philadelphia .....L 10
Mar. 5—Beau Jack, Providence .....W 10
Apr. 11—Fitzie Pruden, Chicago .....W 10
May 25—James Carter, New York ..KO by 14
(Lost world lightweight title)
Aug. 2—Don Williams, Worcester .....L 10
Sept. 10—Gil Turner, Philadelphia...KO by 10

1952

Mar. 17—Johnny Cunningham,
Baltimore .....KO 5
Mar. 26—Chuck Davey, Chicago....KO by 5
Nov. 24—Pat Manzi, Syracuse.....KO 7

1953

Jan. 12—Carmen Basilio, Syracuse.....L 10
Mar. 9—Claude Hammond, Trenton.....W 10
Mar. 28—Vic Cardell, Philadelphia.....W 10
Apr. 20—Billy Andy, Trenton.....W 10
May 18—Billy Andy, Erie, Pa.....W 10
June 8—Georgie Johnson, Trenton..KO by 8
Sept. 17—Dom Zimbardo, Newark.....KO 2
Nov. 9—Jed Black, Ft. Wayne.....L 10

1954

July 2—Rafael Castre, Havana.....L 10

LAURO SALAS

Born, 1927, Monterrey, Mexico. Managed by Jimmy Fitten.

1947

June 17—Pee Wee Swingler, Los Angeles..L 6
June 25—Roland Cannon, Ocean Park....D 6
July 7—Bee Jiminez, Ocean Park.....W 4
July 22—Al Sandoval, Los Angeles .....D 4
Aug. 12—Al Sandoval, Los Angeles....KO 2
Sept. 2—Sammy Anders, Los Angeles....W 6
Sept. 11—Julio Muriel, Juarez.....W 6
Sept. 22—Ron Cannon, Ocean Park.....W 4
Sept. 26—Curtis James, San Diego.....KO 2
Sept. 30—Felix Ramirez, San Jose.....W 10
Oct. 29—Trinidad Perez, El Paso.....W 6
Nov. 18—Ron Cannon, San Jose.....KO 8
Nov. 25—Felix Ramirez, San Jose.....KO 4
Dec. 9—Felix Bueno, San Jose.....W 10

1948

Jan. 13—Jackie Romero, Sacramento....W 10
Jan. 19—Raul Campos, Ocean Park.....L 10
Mar. 3—Harold Dade, Sacramento.....L 10
Mar. 11—Alfredo Escobar, Hollywood....D 10
Apr. 6—Pee Wee Swingler, Ocean Park..W 10
Apr. 23—Mario Trigo, Hollywood.....L 10
May 4—Ralph Lara, San Jose.....KO 4
June 25—Bobby Jackson, Hollywood....KO 7
Aug. 10—Joe Disoso, Sacramento.....W 10
Aug. 16—Buddy Jacklich, Oakland.....W 10
Aug. 27—Manny Ortega, El Paso.....KO 3
Sept. 28—Manuel Ortiz, Los Angeles.....W 10
Oct. 26—Carlos Chavez, Los Angeles....L 10
Nov. 17—Manuel Rivera, El Paso .....L 10
Dec. 7—Harold Dade, Los Angeles .....L 12

1949

Feb. 9—Ramon Ruiz, Phoenix.....KO 9
Feb. 22—Alfredo Escobar, Los Angeles..W 10
Mar. 15—Carlos Chavez, Los Angeles.....L 10
Apr. 26—Manuel Ortiz, Los Angeles.....L 10
June 6—Bobby Why, Ocean Park.....KO 4
June 16—Chuck Wilkerson, San Jose....W 10
Sept. 7—Rocky Lucero, Hollywood.....W 10
Sept. 20—Felix Ramirez, San Jose.....L 10

LAURO SALAS, Mexico

Nov. 30—Johnny Ehfan, Stockton.....W 10
Dec. 8—Mel Hammond, Minneapolis.....W 10
Dec. 29—Glen Flanagan, Minneapolis.....L 10

1950

Jan. 31—Baby Leroy, Sacramento.....W 10
Feb. 6—Jock Leslie, Los Angeles.....KO 3
Mar. 6—Rocky Lucero, Ocean Park.....KO 5
Mar. 13—Rudy Vasquez, Ocean Park.....W 10
Mar. 21—Chico Rosa, Los Angeles.....W 10
Mar. 28—Jock Leslie, Houston.....KO 5
Apr. 18—Sandy Saddler, Cleveland..KO by 9
June 3—Archie Whitewater, Eureka.....L 10
Oct. 10—Felix Ramirez, Ocean Park.....D 10
Oct. 20—Baby LeRoy, Sacramento.....D 10
Nov. 24—Dave Gallardo, Hollywood.....W 10
Dec. 8—Rudy Garcia, Hollywood.....W 12

1951

Jan. 5—Rudy Garcia, Hollywood.....L 10
Jan. 26—Manuel Ortiz, Hollywood.....W 10
Feb. 16—Luis Adame, Hollywood.....KO 5
Mar. 27 Sandy Saddler, Los Angeles KO by 6
May 22—Jackie Blair, San Antonio.....L 10
June 8—Carlos Chavez, Hollywood.....W 10
June 29—Fabela Chavez, Hollywood.....D 12
July 27—Fabela Chavez, Hollywood.....L 12
(California Featherweight Title)
Aug. 11—Gabriel Diaz, Mexico City.....W 10
Sept. 28—Fabela Chavez, Hollywood.....KO 12
(California Featherweight Title)
Oct. 19—Jackie Blair, Hollywood.....W 10
Nov. 3—Memo Valero, Mexico City.....L 10

1952

Jan. 4—Bobby Why, Hollywood.....D 10
Jan. 30—Chu Chu Mendoza, Phoenix..KO 4
Feb. 1—Al Escobar, Tucson.....KO 3
Feb. 12—Baby Face Gutierrez,
Los Angeles .....W 12
Feb. 22—Tony Espinosa, Hollywood.....KO 10
Mar. 4—Art Aragon, Los Angeles.....L 10
Apr. 1—James Carter, Los Angeles.....L 15
(World Lightweight Title)
May 14—James Carter, Los Angeles.....W 15
(Won World Lightweight Title)
June 22—Harold Dade, Monterrey.....KO 3
Sept. 23—Ramon Yung, Phoenix.....KO 5
Oct. 15—James Carter, Chicago.....L 15
(Lost World Lightweight Title)
Dec 8—Tommy Collins, Boston .....L 10

1953

Jan. 20—Del Cockayne, Sacramento...KO 4
Jan. 29—Bobby Why, San Jose.....L 10
Feb. 27—Pat Marcune, New York.....L 10
June 22—Humberto Carrillo, Torreon.....L 10

1954

Aug. 31—Pete Aguirre, Sacramento.....L 10
Sept. 13—Alex Fimbres, Los Angeles..KO 2
Oct. 5—Gil Velarde, Sacramento.....KO 9
Oct. 19—Art Ramponi, Sacramento..KO by 4
Nov. 24—Sonny Strauss, Albuquerque..LF 8
Dec. 20—Sonny Strauss, Los Angeles...KO 4
Dec. 30—Mickey Zielke, Minneapolis...KO 6

PAT (PADDY) DEMARCO

Born, February 10, 1928, Brooklyn, N. Y. Managed by Jimmy Dixon and Cy Crespi.

1945

Mar. 20—Sal Giglio, Jersey City.....W 4
May 9—Jimmy Gause, Jersey City.....KO 4
June 18—Al Victoria, Newark.....KO 1
July 9—Oscar Williams, Newark.....W 6
Sept. 25—Jimmy Mason, Jersey City.....KO 4
Oct. 1—Butch Charles, Newark.....L 6
Nov. 13—Jose Fernandez, Jersey City...W 6

1946

Feb. 16—Marty Bell, Brooklyn.....KO 4
Mar. 2—Everett Chapman, Brooklyn.....W 4
Mar. 12—Johnny Phillips, Brooklyn.....W 6
Mar. 30—Gunnar Larson, Brooklyn.....W 6
Apr. 11—Zack Taylor, New Brunswick..W 6
May 11—Gabby Ferland, Brooklyn.....L 6
June 28—Donald Murray, N. Y. C.....W 4
Sept. 30—Don Murray, N. Y. C.....W 6
Dec. 3—Davey Cohen, Brooklyn .....W 6
Dec. 23—Danny Randy, Brooklyn .....W 6

1947

Jan. 17—Joe Holmes, N. Y. C.....W 6
Feb. 18—Pedro Biesca, Bklyn. .....W 8
Mar. 4—Mike Konners, Bklyn. .....W 8
Apr. 8—Joe Carney, Bklyn.....W 8
Apr. 29—Patsy Giovanelli, Queens.....W 8

PADDY DEMARCO, Brooklyn, N. Y.

May 20—Bobby Williams, Queens .....W 8
June 16—Billy Strauss, Bklyn. .....W 8
July 24—Jimmy Warren, Bklyn.....KO 6
Aug. 19—Humberto Zavala, N. Y.....W 8
Oct. 1—Tommy Mills, Jamaica .....W 8
Oct. 17—Danny Bartfield, N. Y.....W 8
Nov. 11—Johnny Dell, N. Y. C.....W 8
Dec. 8—Joey Carkido, N. Y. C.....KO 7

1948

Jan. 20—Roy Andrews, N. Y. C.....W 8
Jan. 30—Terry Young, N. Y. C.....W 8
Apr. 2—Terry Young, N. Y. C.....W 10
June 21—Paulie Jackson, Brooklyn.....W 10
Sept. 10—Willie Pep, N. Y. C.....L 10
Oct. 14—Paulie Jackson, N. Y. C.....W 8
Nov. 1—Bernie Bernard, Brooklyn.....W 8

1949

Feb. 2—Humberto Sierra, N. Y.....W 10
Feb. 21—Chuck Burton, Trenton.....W 8
Mar. 4—Billy Graham, N. Y.....W 10
Mar. 14—Jimmy Collins, Philadelphia...W 10
Apr. 11—Chuck Burton, Holyoke.....W 10
May 17—Clem Custer, Hartford.....D 10
June 6—Clem Custer, Brooklyn.....W 8
Sept. 21—Humberto Sierra, Miami.....W 10
Oct. 3—Jackie Weber, Providence.....W 10
Oct. 28—Sandy Saddler, New York..KO by 9
Dec. 22—Teddy Davis, Brooklyn.....W 8

1950

Feb. 1—Orlando Zulueta, New York.....W 10
Apr. 3—Cabey Lewis, Newark .....W 8
Apr. 15—Eduardo Carrasco, Waterbury..W 8
Apr. 28—Dennis Pat Brady, New York..W 10
June 5—Reuben Davis, Brooklyn .....W 8
June 22—Ray Edwards, New York.....W 8
Aug. 2—Teddy Davis, Norwalk .....L 10
Aug. 18—Kid Dussart, Long Beach.....W 10
Aug. 28—Young Junior, Brooklyn .....W 10
Sept. 30—Doug Medley, Brooklyn.....W 8
Oct. 11—Joey Scarlota, New York.....W 10

1951

Apr. 9—Harry LaSane, Holyoke.....W 10
May 10—Jimmy Richmond, Brooklyn...KO 3
June 1—Eddie Giosa, N. Y.....W 10
June 25—Arthur King, Philadelphia.....W 10
Aug. 27—Sandy Saddler, Milwaukee.....W 10
Sept. 24—Enrique Bolanos, Chicago.....W 10
Nov. 16—Eddie Chavez, New York.....W 10
Dec. 7—Sandy Saddler, New York.....W 10

1952

Jan. 17—Eddie Chavez, San Francisco..D 4
Apr. 21—Johnny Gonsalves, San Fran...W 10
May 26—Arthur King, Brooklyn.....L 10
Oct. 27—Orlando Zulueta, Brooklyn.....L 10
Nov. 21—Henry Davis, New York City..W 10

1953

Feb. 20—George Araujo, New York.....L 10
Mar. 14—Henry Davis, Boston.....W 10
Apr. 27—Armand Savoie, Montreal.....W 10
May 16—Johnny Gonsalves, Boston.....L 10
Sept. 21—Orlando Zulueta, Brooklyn.....L 10
Oct. 10—Tony DeMarco, Boston.....L 10
Dec. 7—Carlos Chavez, Brooklyn.....W 10

1954

Jan. 2—Ralph Dupas, New Orleans....W 10
Mar. 5—James Carter, New York.....W 15
(Won World Lightweight Title)
Nov. 17—James Carter, San Fran...KO by 15
(Lost World Lightweight Title)

JAMES CARTER

(James W. Carter)

Born, December 15, 1923, Aiken, S. C. Managed by Willie Ketchum.

1946

Mar. 14—Clifton Bordies, Newark.....W 4
Apr. 5—Joe Krikis, N. Y. City.....W 4
Apr. 8—Ray Morris, Newark.....KO 5
Apr. 19—George Wright, N. Y. City.....W 6
May 1—Johnny LaRusso, L. I. City....W 6
May 7—Lou Daniels, N. Y. City.....KO 3
May 28—Leo LeBron, N. Y. City.....W 6
May 31—Johnny LaRusso, N. Y. City....L 4
June 12—Lou Langley, N. Y. City.....KO 1
July 9—Joey Monterio, Norwalk.....W 6
July 29—Paul Midiri, New York.....D 6
Aug. 12—Ray Lewis, N. Y. City.....L 6
Aug. 26—Al Turner, Brooklyn.....KO 5
Sept. 5—Johnny Johnson, N. Y. City..KO 4
Sept. 16—Danny Carabella, Brooklyn....L 8
Oct. 2—Paul Midiri, L. I. City.....W 8
Oct. 19—Charley Noel, N. Y. City.....W 8
Nov. 5—Bill Williams, N. Y. City.....KO 7
Dec. 2—Eddie Smith, N. Y. City.....W 8
Dec. 17—Ruby Garcia, N. Y. City.....KO 3

1947

Jan. 7—Walter Keene, New York .....W 8
Feb. 24—Walter Lewis, New York .....W 8
Mar. 18—Eddie White, New York .....KO 4
Mar. 28—Walter Stevens, New York ....W 6
Apr. 18—Joe Brown, New Orleans .....L 10
May 12—Johnny Johnson, New York ....W 8
May 27—Chico Morales, New York .....KO 7
June 3—Sandy Saddler, Wash., D. C.....D 10
July 22—Thompson Harmon, N. Y.....KO 5
Sept. 8—Henry Polowitzer, New Haven..W 8
Sept. 16—Patsy Spataro, New York ....KO 7
Sept. 29—Dave Williams, New Haven ....D 8
Oct. 27—Dave Williams, New Haven.....D 8
Nov. 18—Charley Cabey Lewis, Hartford
KO by 7
Dec. 9—Al Pennino, N. Y. C.....D 8

1948

Jan. 27—Thompson Harmon, New York..W 8
Mar. 9—Charley Cabey Lewis, N. Y.....W 10
Mar. 29—Cal Smith, Boston .....W 8
Apr. 18—Willie Russell, Cincinnati .....W 10
May 21—Bobby McQuillar, N. Orleans....L 10
June 29—Phil Burton, Springfield .....W 10
July 12—Wilfredo Miro, Springfield ....W 10
July 20—Woody Winslow, New York ...D 8
July 26—Julie Kogan, Springfield .....KO 8
Aug. 9—George Smith, Springfield ....W 10
Aug. 30—Joey Angelo, Springfield .....W 10
Sept. 27—Isaac Jenkins, New Haven .....W 8
Nov. 1—Sonny Boy West, Baltimore.....L 10
Dec. 6—Louis Joyce, Holyoke.....W 10

1949

Jan. 17—Harold Jones, New York.....W 10
Jan. 31—Talmadge Bussey, Detroit.....W 10
Apr. 4—Nick Diaz, Ocean Park.....KO 6
Apr. 22—Archie Whitewater, San Fran..KO 6
May 23—Mario Trigo, Ocean Park.....KO 8
Sept. 16—Norman Gent, Melbourne.....L 12
Oct. 4—Charlie Ashenden, Sydney....KO 4
Nov. 29—Rudy Cruz, Los Angeles .....L 10

1950

Mar. 28—Wallace Smith, Cincinnati .....W 10
July 25—Jessie Underwood, Cincinnati ..W 10
Oct. 6—Tommy Campbell, New Orl.....D 10

1951

Jan. 30—Calvin Smith, Philadelphia ....L 10
Feb. 7—Percy Bassett, New York City..W 10
Mar. 5—Percy Basset, Philadelphia ....L 10
May 25—Ike Williams, New York City..KO 14
(Won world lightweight title)
June 18—Chick Boucher, Fall River ....KO 4
July 2—Ronnie Harper, Flint, Mich....KO 5
July 10—Enrique Bolanos, Los Angeles..KO 7
Aug. 2—Del Flanagan, Minneapolis ...KO 7
Aug. 14—Mario Trigo, Los Angeles .....W 10
Aug. 28—Art Aragon, Los Angeles .....L 10
Nov. 14—Art Aragon, Los Angeles .....W 15
(Title bout)

1952

Jan. 21—Mario Trigo, Philadelphia.....W 10
Feb. 5—Alan McFater, Toronto .....W 9
Mar. 12—Luther Rawlings, Chicago .....W 10
Apr. 1—Lauro Salas, Los Angeles.....W 15
(Title Bout)
May 14—Lauro Salas, Los Angeles.....L 15
(Lost Lightweight Title)
Sept. 1—Basil Marie, Dartmouth, N. S...W 10
Oct. 15—Lauro Salas, Chicago.....W 15
(Rewon Lightweight Title)
Dec. 9—Archie Whitewater, Oakland....W 10
Dec. 16—Freddie (Babe) Herman,
Sacramento .....D 10

1953

Jan. 12—Eddie Chavez, San Francisco...L 10
Feb. 16—Armand Savoie, Montreal.....L 10
Apr. 24—Tommy Collins, Boston.....KO 4
(Title Bout)
June 12—George Araujo, New York....KO 13
(Title Bout)
Sept. 12—Johnny Cunningham, Miami....L 10
Sept. 28—Ben Miloud, Johnstown.....KO 8
Oct. 15—Carlos Chavez, Los Angeles...KO 6
Nov. 11—Armand Savoie, Montreal.....KO 5
(Title Bout)

1954

Feb. 8—Billy Lauderdale, Nassau.....W 10
Mar. 5—Paddy DeMarco, New York.....L 15
(Lost World Lightweight Title)
June 2—Charley Riley, St. Louis.....KO 2
Aug. 4—Glen Flanagan, Chicago.....W 10
Sept. 22—Freddy Herman, San Fran.....W 10
Nov. 17—Paddy DeMarco, San Fran....KO 15
(Rewon World Lightweight Title)

Carter became the first man to hold the same world title three times.

FEATHERWEIGHT DIVISION

DAL HAWKINS

Born, May, 1871, San Francisco. Nationalty, American. Weight, 122 lbs. Height, 5 ft. 6 in.

1887

Jan. 27—Tom Maguire, San Francisco...W 6
Feb. 22—John Joel, San Jose.....W 8
May 12—Fred Bogan, San Jose.....D 14
July 4—Jack Garrison, South Bend.....W 13
Sept. 14—Frank Kelly, Sacramento.....W 12
Dec. 12—Jack White, San Francisco.....W 11

1888

June 4—Charles Rochette, San Francisco D 4

1889

June 3—*Fred Bogan, San Francisco....D 75
June 4—Fred Bogan, San Francisco..KO by 15
*After fighting 75 rounds without a definite decision they decided to continue the bout the next day until one gained the verdict.

1890

Dec. 10—Jerry Haley, Seattle, Wash....W 4

1891

Feb. 25—Dan Mahoney, San Jose.....KO 29
Mar. 13—Tom Gillen, San Francisco...ND 3
June 11—Billy Donegan, San Francisco KO 8
Aug. 21—Walter Cathecart, San Fran...KO 3
Nov. 12—Billy Donegan, San Francisco KO 8

1892

Mar. 30—Spider Gallagher, San Fran...KO 4
Sept. 4—Jack Killen, San Fran.....KO 8

1893

Feb. 24—W. Miller, San Francisco.....KO 15

1894

Mar. 13—Tom Hogan, San Francisco.....L 8
Oct. 14—Harry Jones, Butte, Mont.....KO 10
Nov. 20—Lepnard, Butte, Mont.....W 12

1895

Sept. 26—Chas. Rochette, Colma, Cal. ..WF 8

1896

Mar. 12—McGoldrick, San Francisco ..KO 2
May 1—J. J. McGinley, San Fran.....KO 6
May 28—Owen Ziegler, San Fran.....L 8
Oct. 6—Joe Gans, N. Y. C.....W 15
Nov. 20—Harry Ferrick, San Fran.....W 3

1897

Mar. 17—Martin Flaherty, Carson City..KO 1
May 27—Chas. McKeever, San Fran.....W 15
July 23—George Dixon, San Fran.....D 20
Dec. 17—Eddie Connolly, San Fran.....KO 14

1898

Jan. 12—Jack Green, Seattle, Wash.....D 6
June 24—Spike Sullivan, N. Y. C.....KO by 22
Dec. 20—Kid McPartland, N. Y. C.....KO 3

1899

Mar. 3—Frank Erne, San Francisco KO by 7
July 7—Jack O'Brien, N. Y. C.....L 25
Dec. 4—Jack Carrig, Buffalo.....KO 5

1900

Jan. 1—Patsy Sweeney, Hartford.....KO 2
Jan. 25—Martin Flaherty, Hartford .....D 20
Feb. 20—Young Kenny, Chicago .....W 5
Mar. 7—Percy McIntyre, Utica .....W 25
Mar. 17—George Kerwin, Chicago .....W 3
Apr. 23—Jerry Sullivan, Brooklyn .....W 2
May 25—Joe Gans, New York .....KO by 2
Aug. 31—Joe Gans, New York .....KO by 3
Sept. 11—Jim Popp, Chicago .....W 6
Oct. 2—Otto Sielaff, Chicago .....W 6

1901

Feb. 28—Geo. McFadden, San Fran. ....LF 7
July 2—Martin Denny, Grand Forks ...D 20

1902

Jan. 10—Perry Queenan, Seattle .....W 20
Apr. 15—Perry Queenan, Seattle ...KO by 14
May 21—Perry Quenan, Seattle ....KO by 9
Aug. 10—Jerry McCarthy, Butte .....D 10
Sept. 18—Jack Clifford, Butte .....KO by 7

IKE O'NEIL WEIR

Born, Feb. 5, 1867, Lurgan, near Belfast, Ireland. Weight, 118 lbs. Height, 5 ft. 5¾ in.

1885

Oct. 5—Won 136 lb. competition, Manchester, Eng., beating Steward, Pallon and Joe Fielden.
Oct. 9—J. W. Harlow, Salford, Eng. ....W 10
Dec. 14—Won all-weight competition, beating W. Joyce and Tom Jones. Lost to George Holden in final of 131-lb. competition, Manchester, Eng.

1886

Jan. 6—Ulrich Conley, Preston, Eng. ..D 6
Feb. 6—Billy Sykes, Liverpool, Eng. ..W 4
Mar. 10—Arrived in Boston
May 28—William Snee, Boston .....W 4
Oct. 29—Jas. Fuhry, Boston .....W 5
Nov. 5—Martin Burns, Boston .....KO 6
Dec. 2—Young Sullivan, So. Boston ...W 2
Dec. 15—George Badger, So. Boston ...KO 1

1887

Jan. 7—Johnny Aaron, Boston .....W 5
Jan. 24—Jack Farrell, New York .....KO 7
Feb. 25—Howard Rand, Boston .....KO 2
Mar. 10—Jack Williams .....KO 36
Apr. 30—Willie Clark .....W 21
July 20—Jack Havlin, Warwick, R. I. ...D 61
Sept. 30—Johnny Murphy, Boston .....D 17
Dec. 12—Tommy Warren, Minneapolis ..D 20

1888

Jan. 23—Tommy Miller, Minneapolis ..KO 7
Feb. 3—George Siddons, Duluth .....W 7
Feb. 10—Tommy Burke, Minneapolis ..KO 5
Feb. 17—Dominick Barnes, Minneapolis..W 6
Mar. 28—Jack Havlin, Boston .....D 6
Dec. 4—Tommy Danforth, Boston .....W 8

1889

Jan. 25—Jack Beck, New Bedford ....KO 3
Mar. 31—Frank Murphy, Kouts, Ind. ....D 80
(For vacant featherweight title)

1890

Jan. 13—Billy Murphy, Calif. A. C...KO by 14
(Lost featherweight title)
July 8—Jimmy Connors, Buffalo .....KO 3
Dec. 14—Sailed for Australia on Alemeda.

1891

Jan. 17—Sparred Abe Willis, Sydney 3
Jan. 28—Forfeited £100 to Jack Fuller.
Feb. 7—Sparred John Malone, Honolulu.. 3
Apr. 25—Johnny Griffin, Nantasket ....D 4
May 9—"Kentucky Rosebud", Phila...KO 3

1892

Jan. 2—"Kentucky Rosebud", Phila...ND 4
Feb. 18—Frank Steele, New Bedford ..KO 12
Apr. 19—Tommy White, Minneapolis ...D 10
May 17—Joe Flaherty, Minneapolis ....W 2

1893

Feb. 9—Joe Hopkins, Hoboken .....W 4
Nov. 2—Billy Murphy, Boston .....KO 6
Dec. 23—Eddie Loeber, Boston .....W 4

1894

Mar. 17—Young Griffo, Chicago .....L 3
Died Sept. 12, 1908.

"TORPEDO" BILLY MURPHY

(Thomas W. Murphy)

Born, 1863, Auckland, N. Z. Height, 5 ft. 6½ in. Reach, 69½ in.
Won: Jack O'Meagher, 45 m; Frank Burns, KO 6; M. O'Brien, W4; J. Guller, KO 12; W. Burt, W 3; Charles Carter, W 3; J. Gardner, W 3; Walter Evans, W 3; Fuller, (twice) W 13; Sam Stewart, W 17; B. Johnson, W 3; F. King, W 3; bested by Young Mitchell, 5; Charlie Taylor, W 12; F. Bruce, W 7; C. Allen, W 7; Harry Laing, D 3; J. Fadders, KO 2; Bill Mitchell, W 4; Ike Fake, 3; Brooks, KO 1 and Parker, KO 3, in same night; J. Ford, W 11; Saxon, W 4; Jack Hall, D 8; Jerry Marshall, W 1; Basket, W 3; Smith, W 8, Eugene Donovan, L 11.

1888

Nov. 20—Ben Seth, of Eng., Melbourne
KO by 6

1889

June 7—Arrived in San Fran. on Zelandia.
July 12—Johnny Griffin (117-120), Cal. A. C. .....KO 3
July 30—Frank Murphy, Eng. (119), Cal. A. C. $1,250 each .....D 27

1890

Jan. 13—Ike Weir, (118-124), $2,250, C. A. C. ----------KO 14
For R. K. Fox, belt and featherweight championship of the world.
Mar. 14—Tommy Warren, (116-118), $1,800, Occidental club, San Fran...W 4
Apr. 21—Bested Tommy White, Chicago... 4
May 29—Eddie Greaney, Cal. A. C.-----W 4
June 28—Returned to Auckland, N. Z.
Sept. 3—*Young Griffo, $1,500, Sydney ...L 15
Murphy took off gloves.
*For featherweight championship of Australia.
—Nipper Peakes, Melbourne-----D 19
Nov. 10—Dummy Mace, (117-143), Melb. W 8
Dec. 17—Pat Carroll, (117-146)----------W 4

1891

Jan. 19—Jim Burge, $750, Broken Hill KO by 30
May 4—Artie Tully, Melbourne-----L 8
July 22—Young Griffo, Sydney, $750-----L 22
Oct. 19—Bill Jennings, Sydney, £25----KO 2
Nov. 23—Jim Burge, Sydney ----------NC 29
Dec. 26—Chris Cunningham, Newcastle KO 2

1892

Jan. 23—Young Griffo failed to meet him, Melbourne
Feb. 16—Jim Barron, (136), Sydney...KO by 3
May 31—Johnny Murphy, Boston-----D 40
$1,250, Pacific club, S. F. Johnny Murphy gave Billy half of purse.
Dec. 28—Tommy White----------D NC 32
Pacific A. C., San Fran. White received $200, Murphy nothing.

1893

Feb. 6—Johnny Griffin, (122) $3,500-$500, C. I. A. C.----------KO by 7
Apr. 29—Bested by Jerry Barnett, N. Y.... 4
May 30—Johnny Van Heest, Phil.-----ND 4
July 17—Ed Listman, Newark, N. J.-----W 3
Sept. 13—Jack Collins, Brooklyn-----KO 2
Sept. 22—Jack Grace, Brooklyn, police...W 2
Nov. 2—Ike Weir, (120), $650-$100, Boston ----------KO by 6
Dec. 15—George Dixon, Paterson, N. J. (row) ----------L 3
Dec. 23—Jack Woods, Boston----------KO 2

1894

Feb. 19—Johnny Breslin, Boston-----KO 2
May 7—Young Griffo, Boston, gate. Referee, Capt. Bill Daly -----L 8
Nov. 6—Jack McCabe, Cincinnati-----KO 2
Nov. 12—Anthony Lefevre, Cincinnati...W 2
Nov. 19—Jerry Barnett, $250, Atl. A. C., New York ----------D 10
Dec. 8—Bested Kentucky Rosebud, Phila... 4

1895

Jan. 3—Frank Machiewski, Phila. police... 4
Feb. 6—"Kid" McGraw, Cincinnati----KO 4
Feb. 26—"Kid" Hogan, Cincinnati-----L 10
May 6—Jack Dougherty, Cincinnati-----D 10
May 30—Jack Dougherty, Cincinnati-----D 6
July 11—Tommy White, Columbus, O...D 20
Aug. 6—Harry Sheldon, Louisville-----W 5
Aug. 22—Harry Sheldon, Louisville-----KO 3
Nov. 13—Jack Doherty, Lexington, Ky...W 10
Dec. 23—Sol Smith, New Orleans-----L 14

1896

Jan. 21—Mike Crotty, KO 1; Harry Dally, W 4; Joe Slink, W 4; Cincinnati, Ohio ----------Exh. 1
Feb. 11—Jimmy Devers, Jackson, Miss...W 10
Mar. 17—Paddy Smith, Cincinnati-----W 10
Apr. 29—James Connors, Jackson, Mich.KO 4
Oct. 8—Johnny Lavack, Lexington, Ky. D 20

1897

Jan. 22—George Dixon, Broadway A. C., New York ----------KO by 6
Jan. 30—Jack Delaney, Polo A. C., N. Y. L 5
Feb. 6—Dave Wall, Polo A. C., N. Y.----D 10
Feb. 8—Danny McMahon, Philadelphia L 6

1904

Returned to Sydney.
Knocked out by: Tim Hegarty, 3. Lost: Peter Toohey, 2.

1906

Knockout: Tom Toohey, 1, New Plymouth, and fought draw with Jim Ross, Auckland, 4.
Died July 26, 1939, Auckland, N. Z.

GEORGE DIXON, Halifax, Nova Scotia

GEORGE DIXON

Born, July 29, 1870, Halifax, N. S. Weight, 120 pounds. Height, 5 ft. 3½ in. Nationality, Canadian-Negro. managed by Tom O'Rourke.

1886

—Young Johnson, Halifax-----KO 3

1887

Sept. 21—Elias Hamilton, $30, Boston----W 8
—Young Mack, Boston----------W 3

1888

Jan. 2—Jack Lyman, Boston----------W 5
Jan. 20—Charley Parton of Eng., $75, Boston ----------W 6
Feb. 17—Barney Finnegan, $50, Athenian Club, Boston ----------W 6
Mar. 10—Ned Morris, $75, Athenian, Boston ----------W 3
Mar. 21—Paddy Kelly, Boston----------D 15
Apr. 27—Tommy Doherty, Boston-----D 8
May 10—Tommy Kelly "Harlem Spider") Athenian (claimed bantamweight title) Club, Boston----------D 9
June 13—Jimmy Brackett, Boston-----W 5
June 21—"Hank Brennan," Pelican, Boston ----------D 14
Dec. 14—"Hank Brennan," $100, Athenian Boston ----------D 9
Dec. 28—"Hank Brennan," $100, Athenian, Boston ----------D 15

1889

Jan. 27—Paddy Kelly, Pelican Club, Boston ----------W 10
—Frank Maguire, Putnam, Conn..D 10
May —Billy James, Haverhill, Mass. W 3
June 3—Geo. Wright of Can. (foul), Parnell, Dixon had best, Boston L 1
Oct. 14—"Hank Brennan," $350, Parnell Club, Boston----------D 26
Dec. 11—Mike Sullivan, p, New Bedford W 6
Dec. 27—Eugene Hornbacher of New York, $500 purse, $250 a side, skin gloves, New York City-----KO 2

1890

Jan. 7—Joe Murphy, Gladstone, Prov...W 4
Feb. 7—Cal McCarthy of New York, $1,000 p., 2 oz., Ref. Al. Smith, Boston ----------D 70
Mar. 1—Paddy Kearney, Paterson, N. J. W 4
Mar. 3—Joe Farrell, New Jersey-----W 2
Mar. 5—Jack Carey, Hoboken, N. J....KO 3
Mar. 31—Matt McCarthy, Philadelphia...W 3
May 3—With Tom O'Rourke, sailed for Eng.
May —Billy Willis (in private)---------- 3
June 27—Nunc Wallace (113-112), $2,000-500), champion of England and America, 4 oz., Pelican Club. Dixon's seconds, Tom O'Rourke, Tom McGeough. Referee, G. H. Vize, London ----------W 18
(Won World Bantamweight title)
—Toured England with Nunc Wallace.
Oct. 23—Johnny Murphy (114), $1,500-200, $1,200 a side, 2 oz., Gladstone Athletic Club. Referee, Dan H. (Bantam Weight Title Bout) Coakley, Providence, R. I... W 40

Nov. 1—J. Allan, Baltimore ..... W 2
Nov. 7—"Virginia Rosebud," Baltimore W 3
Nov. 11—Lee Andrews (col.), Wash. KO 4
Nov. 13—W. Dyson (col.), Washington KO 2
Dec. 3—Nick Collins, New York ..... W 4

1891

Mar. 31—Cal McCarthy (115), $3,800-200, $2,000 a side, 2 oz. For Feather-weight championship. Referee Jere Dunn, Troy, N. Y. ..... W 22
Apr. 20—Martin Flaherty, Chicago ..... W 6
May 19—Bobby Burns, Providence ..... D 4
July 28—Abe Willis of Australia (115), $4,250-750, California Athletic Club. For world's Featherweight championship. Ref., H. Cook, San Fr. ..... KO 5
Sept. 28—Marcellus Baker, Montreal ..... W 3
Oct. 1—Dan Coakley, Montreal ..... W 3
Oct. 2—Jack Fitzpatrick, Montreal ..... D 4
Nov. 3—Hornbacher, New York ..... W 4
Nov. 5—Nick Collins, New York ..... W 4
Nov. 6—Frank Wall, New York ..... KO 2
Nov. 12—Billy Ross stayed allotted rounds. Dixon had best ..... W 4
Dec. 17—Lee Damro, Washington ..... W 4

1892

Jan. —Tom Warren, Philadelphia ..... KO 3
Jan. 11—E. McClusky, Philadelphia ..... W 4
Jan. 16—Young, Philadelphia ..... W 4
Feb. 4—Watson of Paterson, Paterson KO 1
May 6—Billy Russell of N. Haven, N. Y. W 2
June 27—Fred Johnson (117), $4,500-500, Coney Island Ath. Club. For world's Featherweight championship, Coney Island ..... KO 14
Aug. —Offered to box Jimmy Carroll 6r., and a side bet that Carroll couldn't stop him.
Sept. 6—Jack Skelly, $17,500, Olympic Club New Orleans ..... KO 8
(Featherweight Title)
Oct. 29—"Kentucky Rosebud," Phila. ..... D 4
Nov. 11—"Kentucky Rosebud," Phila. ..... D 4

1893

Jan. 25—Eddie Eckhardt, Brooklyn ..... W 4
Mar. —Presented with feather-weight championship belt at N. Y.
Mar. 20—George Siddons, $1,500-500, Coney Island Ath. Club, C. Island ..... D 12
Mar. 22—Eddie Boerum, New York ..... KO 4
Apr. 28—Bill Young (ended in row), Washington 4
Apr. 16—Mike Gillespie, Cincinnati ..... W 4
June 17—Jerry Barnet (Dixon had best), New York ..... D 4
June 30—"Kentucky Rosebud," Phila. ..... W 4
Aug. —Eddie Pierce, $6,500, Coney Island Ath. Club, Coney Island ..... KO 3
Aug. 22—Billy Plimmer of England. Ref., Steve O'Donnell of Australia, New York ..... L 4
Sept. 25—Solly Smith, percentage, Coney Island Ath. Club. Smith was guaranteed $8,000 if he won & $1,000 if he lost by O'Rourke, Coney Island ..... KO 7
Nov. 16—Jack Downey, New York ..... KO 2
Nov. 21—P. J. Hennessy, Lawr'ce, Mass. ..KO 2
Dec 16—Billy Murphy of Australia (row), Paterson, N. J. 3

1894

Jan. 4—Robert Heeny, Huntingt'n, Pa. KO 2
Jan. 16—Paddy Lemmons, Cleveland ..KO 1
Mar. 4—Ed. Doyle of England. Doyle jumped ring in first round, New York ..... W 1
Mar. 22—"Kentucky Rosebud." In three-round sparring exhibition for "Bread Fund" in Philadelphia.
June 13—"Kentucky Rosebud" flunked out of contest to be held at Boston.
June 29—Young Griffo, gate, Boston ..... D 20
Oct. 25—Joe Flynn, Wilmington, Del. ..... W 4

1895

Jan. 19—Young Griffo (126-135), gate, Seaside A. C., Coney Island ..... D 25
Jan. 28—Walter Sanford, Dayton ..... KO 2
Mar. 6—John Conroy, New York ..... KO 2
Mar. 7—Sam Bolen, N. Y. A. C., N. Y. ..W 6
May 8—Failed to stop C. Slusher, Louisv. 4
May —Charlestown and Frede, St. Louis ..... KO each 2
July 31—Tommy Connelly, gate, Boston KO 4
Aug. 19—Boxed Mike, Leonard, N. Y. ..ND 2
Aug. 27—Johnny Griffin, gate, Boston ..W 25
Oct. 28—Young Griffo, Manhattan A. C., N. Y. ..... D 10
Dec. 5—Frank Erne, New York ..... D 10

1896

Jan. 30—Pedlar Palmer, New York ..... D 6
Mar. 17—Jerry Marshall, Boston ..... KO 7
June 16—Martin Flaherty, Boston ..... D 20
Sept. 25—Tommy White, New York ..... D 20
Nov. 27—Frank Erne, New York ..... L 20

1897

Jan. 22—Billy Murphy, New York ..... KO 6
Feb. 15—Jack Downey, New York ..... D 20
Apr. 7—Frank Erne, New York ..... W 25
Apr. 26—Johnny Griffin, New York ..... W 20
June 6—Ed Santry ..... W 20
June 21—Walt. Edgerton, Philadelphia ..ND 6
July 23—Dal Hawkins, San Francisco ..... D 20
Oct. 4—Solly Smith, San Francisco ..... L 20
(Smith won featherweight title)

1898

Mar. 31—Tommy White, Syracuse ..... D 20
June 6—Eddie Santry, New York ..... W 20
July 1—Ben Jordan, New York ..... L 25
Aug. 29—Jimmy Dunn, Fall River ..... ND 6
Sept. 5—Joe Bernstein, Philadelphia ..ND 6
Nov. 11—Dave Sullivan, New York ...WF 10
(Rewon Featherweight title)
Nov. 29—Oscar Gardner, New York ..... W 25

1899

Jan. 17—Young Pluto, New York ..... KO 10
May 15—Kid Broad, Buffalo ..... W 20
June 2—Joe Bernstein, New York ..... W 25
July 3—Sam Bolen, Louisville ..... KO 3
July 11—Tommy White, Denver ..... W 20
July 14—Eddie Santry, Chicago ..... W 6
Aug. 11—Eddie Santry, New York ..... D 20
Oct. 13—Tim Callahan, Philadelphia ..ND 6
Nov. 2—Will Curley, New York ..... W 25
Nov. 21—Eddie Lenny, New York ..... W 25

1900

Jan. 9—Terry McGovern, N. Y. C. ..KO by 8
(Lost Featherweight Title)
Feb. 21—Terry McGovern, New York ..Exb. 3
June 4—Tim Callahan, Philadelphia ...ND 6
June 12—Benny Yanger, Chicago ..... D 6
June 23—Terry McGovern, Chicago ..... L 6
July 31—Tommy Sullivan, Coney Island L 6

1901

Feb. 8—Harry Lons, Baltimore ..... D 20
Aug. 16—Young Corbett, Denver ..... L 10
Aug. 24—Abe Attell, Denver ..... D 10
Sept. 26—Benny Yanger, St. Louis ..... L 15
Oct. 20—Abe Attell, Cripple Creek ..... D 20
Oct. 28—Abe Attell, St. Louis ..... L 15
(For Vacant Featherweight Title)
Dec. 19—Austin Rice, New London ..... L 20
(For Vacant Featherweight Title)

1902

Jan. 17—Joe Tipman, Baltimore ..... D 20
Jan. 24—Eddie Lenny, Baltimore ..... L 9
Feb. 13—Chic Tucker, New Britain ..... W 20
May 16—Billy Ryan, Ottawa ..... D 15
May 27—Dan Dougherty, Philadelphia ..ND 6
June 6—Eddie Lenny, Chester ..... D 6
June 10—Biz Mackey, Findlay, O. ..... L 5
June 30—Tim Callahan, Philadelphia ..ND 6
Sept. 8—Pedlar Palmer, England ..... L 15
Sept. 29—Will Curley, England ..... D 15

1903

Feb. 9—Harry Ware, England ..... D 20
Mar. 7—Fred Delaney, England ..... L 6
Apr. 6—Jack Pearson, England ..... W 8
Apr. 25—Spike Robson, England ..... L 15
May 2—Ben Jordan, England ..... L 6
June 27—Pedlar Palmer, England ..... L 8
Oct. —Billy Barrett, England ..... D 20
Oct. 12—Digger Stanley, England ..... L 6
Nov. 9—Pedlar Palmer, England ..... W 20
Dec. 7—Cockney Cohen, England ..... W 15
Dec. 20—Dal Morgan, London ..... D 15

1904

Feb 23—Harry Mansfield, England ..... D 20
Mar. 7—Cockney Cohen, England ..... L 15
Mar. 19—Spike Robson, Newcastle ..... KO 11
Apr. 7—Billy Barrett, London ..... KO 12

1905

Sept. 20—Tommy Murphy, Phila. ..... KO by 2

1906

Jan. 4—Harry Shea, N. Y. C. .....KO 3
Dec. 10—Monk Newsboy, Providence ...L 15
Died in N. Y. C., January 6, 1909.

SOLLY SMITH

Born, 1878, Los Angeles, Cal. Weight, 122 lbs. Height, 5 ft. 4 in.

1891

Dec. 3—Dan Mahoney, Los Angeles...KO 15

1892

May 24—Dal Hawkins, San Francisco..KO 13
July 8—Dan Dailey, San Francisco ....KO 3
Sept. 29—George Siddons, San Francisco..D 56
Dec. 29—Johnny Van Heest, San. Fran..KO 14

1893

Apr. 15—Frankie McHugh, Chicago...ND 6
July 10—Johnny Griffin, Roby, Ind. ....KO 6
Sept. 25—George Dixon, Coney Island ....L 7
Nov. 13—Murphy of Los Ang., Chicago..KO 2

1894

Jan. 3—Young Griffo, Chicago .....D 6
Mar. 7—George Lavigne, Saginaw .....D 8
Oct. 2—Frank Erne, Buffalo .....D 10
Oct. 26—Johnny Van Heest, Buffalo .....D 15

1895

Mar. 4—Tom Denny, Coney Island .....D 10
May 15—George Siddons, New York ..ND 8

1896

Feb. 23—Johnny Lavack, Boston .....D 15
Mar. 21—Jerry Barnett, New York .....W 3
June 1—Dolly Lyons, Brooklyn .....D 10
June 22—Frank Paterson, Brooklyn .....W 10
June 30—Johnny Lavack, Cleveland .....D 10
Nov. 9—Willie Smith, London .....W 8

1897

Jan. 12—Tommy White, New York .....D 25
Mar. 13—Oscar Gardner, New York ....W 20
Aug. 20—Johnny Griffin, San Fran. .....W 7
Oct. 4—George Dixon, San Fran. .....W 20
(Smith claimed Featherweight Title.)

1898

Apr. 18—Eddie Santry, Chicago .....D 6
July 7—Billy O'Donnell, Buffalo .....WF 7
Aug. 1—Tommy White, Coney Island ...D 25
Sept. 26—Dave Sullivan, Coney Island ...L 5

1899

Feb. 7—Oscar Gardner, New York .....L 6
May 10—Frank Patterson, Brooklyn ....D 20
July 10—Frank Patterson, Coney Island..D 25
Aug. 18—Joe Bernstein, New York..KO by 13
Oct. 2—Jack McClelland, Pittsburgh..LF 6

TERRY McGOVERN

Born, March 9, 1880, Johnstown, Pa. Nationality, Irish-American. Weight, 128 lbs. Height, 5 ft. 4 in. Managed by Sam Harris and Joe Humphreys.

1897

Apr. 24—Frank Barnes, Brooklyn .....W 10
May 3—Eddie Avery, N. Y. C. .....W 4
May 22—Kid Dougherty, Brooklyn .....W 10
June 7—Tom McDermott, Brooklyn ...W 10
June —Tommy Sullivan, Brooklyn ....D 10
Aug. 16—Eddie Goodbody, Brooklyn ....W 10
Aug. 23—Billy Barrett, Brooklyn .....W 10
Sept. 18—Jack Leon, Brooklyn .....KO 7
Oct. 2—Jack Reagan, Brooklyn .....W 6
Oct. 9—Jack Doyle, Brooklyn .....W 7
Oct. 23—Eddie Goodbody, Brooklyn .....D 4
Nov. 13—Harry Peterson, N. Y. C. .....W 6
Dec. 18—Charley Roden, N. Y. C. .....W 6
Dec. 31—Jack Kelly, Brooklyn .....KO 2

1898

Feb. 25—Billy Maynard, Yonkers .....W 8
Mar. 12—Pinkey Evans, Yonkers .....W 8
Apr. 15—Fred Mayo, Waterbury .....KO 6
May 5—George Munroe, Yonkers .....D 20
June 11—George Munroe, Coney Island..KO 24
July 23—Tim Callahan, Brooklyn .....LF 11
Aug. 4—George Munroe, Brooklyn ....WF 7
Aug. 20—Tim Callahan, Brooklyn .....D 20
Sept. 15—Eugene Garcia, Brooklyn .....KO 5
Oct. 1—Harry Forbes, Brooklyn .....KO 15
Nov. 19—Tim Callahan, Brooklyn .....KO 10
Nov. 26—Paddy Donovan, Philadelphia..KO 3

TERRY McGOVERN
Johnstown, Pa.

Dec. 17—Jimmy Rose, Brooklyn .....KO 2
Dec. 31—Austin Rice, Brooklyn .....W 14

1899

Jan. 30—Casper Leon, Brooklyn .....KO 12
Feb. 18—Fred Snyder, Phila. .....W 6
Mar. 12—Patsy Haley, N. Y. C. .....KO 18
Apr. 28—Joe Bernstein, N. Y. C. .....W 25
May 26—Sammy Kelly, N. Y. C. .....KO 5
June 8—Billy Barrett, N. Y. C. .....KO 10
July 1—Johnny Richie, Tuckahoe .....W 3
Sept. 12—Pedlar Palmer, Tuckahoe .....KO 1
(Won Bantamweight Title)
Sept. 29—Fred Snyder, Phila. .....W 2
Oct. 9—Billy Rotchford, Chicago .....KO 1
Nov. 18—Patsy Haley, Chicago .....KO 1
Nov. 18—Bill Smith, Chicago .....KO 3
Nov. 30—Eddie Sprague, Hartford ....KO 2
Dec. 12—Jas. J. Corbett, Jr., Chicago..KO 2
Dec. 18—Charlie Mason, Cincinnati ...KO 2
Dec. 18—Freckles O'Brien, Cincinnati..KO 1
Dec. 22—Harry Forbes, N. Y. C. .....KO 2
(Vacated Bantamweight Title).

1900

Jan. 9—George Dixon, N. Y. C. .....KO 8
(Won Featherweight Title)
Jan. 29—Jack Ward, Baltimore .....KO 1
Feb. 1—Eddie Santry, Chicago .....KO 5
Feb. 21—George Dixon, N. Y. C. .....Exh. 3
Mar. 9—Oscar Gardner, N. Y. C. .....KO 3
Mar. 15—Eddie Lenny, Phila. .....W 2
Apr. 17—Tommy White, Chicago .....ND 6
Apr. 20—Tommy Warren, N. Y. C. .....W 1
May 21—El. McCloskey, Phila. .....ND 6
June 12—Tommy White, Coney Island..KO 3
June 23—George Dixon, Chicago .....W 6
July 16—Frank Erne, N. Y. C. .....KO 3
Nov. 2—Joe Bernstein, Louisville ....KO 7
Nov. 13—Kid Broad, Chicago .....W 6
Dec. 8—Tommy White, Milwaukee ..Exh. 4
Dec. 13—Joe Gans, Chicago .....KO 2

1901

Apr. 30—Oscar Gardner, San Fran.....KO 4
May 29—Aureio Herrera, San Fran.....KO 5
Sept. 28—Joe Tipman, Baltimore ....Exh. 2
Nov. 10—Kid Abel, Chicago .....Exh. 4
Nov. 28—Young Corbett, Hartford..KO by 2
(Lost Featherweight Title.)

1902

Feb. 22—Dave Sullivan, Louisville .....W 15

1903

Feb. 6—Joe Bernstein, Phila. .....ND 6
Feb. 25—Billy Maynard, Phila. .....KO 4
Mar. 31—Young Corbett, San Fran. ..KO by 11
Sept. 26—Lew Ryall, Phila. .....ND 6

Oct. 3—Billy Willis, Phila. ----------ND 6
Oct. 20—Jimmy Briggs, Boston --------W 15

1904

Oct. 10—Eddie Hanlon, Phila. ----------W 4

1905

Oct. 18—Tommy Murphy, Phila. --------KO 1

1906

Mar. 14—Battling Nelson, Phila. --------ND 6
May 28—Jimmy Britt, N. Y. C. ----------ND 10
Oct. 17—Young Corbett, Phila. ---------ND 6

1908

May 16—Young Loughrey, Phila. ------ND 6
May 26—Spike Robson, N. Y. C. ---------ND 6
Died Feb. 26, 1918, Brooklyn, N. Y.

YOUNG CORBETT

(William H. Rothwell)

Born, October 4, 1880, Denver, Colorado. Nationality, American. Weight, 133 pounds. Height, 5 ft. 2½ in.

1897

Won: Bert Crater, 3. Knockouts: Kid Harris, 4; Julius Segil, 4.

1898

July 24—Fred O'Neil, Omaha----------KO 4
Nov. 14—Reddy Coogan, Aspen----------D 20
Dec. 12—Dago Mike, Aspen----------KO 2

1899

Feb. 27—Abe Spitz, Denver----------D 20
Apr. 7—Tom Glen, Leadville----------KO 5
May 2—Billy Irwin, Aspen----------KO 4
June 10—Abe Spitz, Aspen----------KO 4
June 23—Jack Dempsey, Aspen----------D 20
July 24—Billy Rotchford, Denver--------L 20
Aug. 19—Paddy Hughes, Hastings------KO 1
Sept. 1—Jack Flint, Omaha----------W 4
Sept. 3—Billy Harris, Omaha----------KO 2
Oct. 4—Al Rivers, Des Moines---------KO 4
Oct. 6—Billy Brown, Des Moines------W 4
Nov. 27—Kid Bennett, Cripple Creek---KO 3

1900

Jan. 10—Spike Wallace, Denver --------KO 1
Jan. 22—Jack Munson, Denver----------KO 2
Feb. 11—Kid Kelly, Denver----------KO 2
Feb. 29—Jack Dempsey, Pueblo---------L 2
Mar. 14—Jack Dempsey, Pueblo--------KO 3
Apr. 13—Benny Yanger, Denver---------L 8
Apr. 24—Jimmy Coogan, Denver--------W 6
May 30—Frank Newhouse, Aspen------KO 17
July 5—Ray Streetor, Cripple Creek--KO 2
July 28—Kid Lee, Cripple Creek--------KO 4
Aug. 27—Larry Lacy, Denver----------KO 1
Sept. 5—Jimmy Riley, Denver----------D 10
Sept. 15—Jack Kane, Cripple Creek------D 20
Sept. 28—Jimmy Riley, Denver--------KO 3
Oct. 6—Jimmy Coogan, Pueblo---------W 20
Nov. 27—Benny Yanger, Denver---------D 10
Dec. 15—Reddy Coogan, Cripple Creek--W 3

1901

Jan. 18—Joe Bernstein, Denver---------W 7
Mar. 22—Kid Broad, Denver--------KO by 4
Apr. 12—Eddie Santry, Denver---------KO 2
June 26—Oscar Gardner, Denver--------KO 6
July 26—Kid Broad, Denver----------W 10
Aug. 16—George Dixon, Denver--------W 10
Nov. 28—Terry McGovern, Hartford----KO 2
(Won Featherweight Title)

1902

May 23—Kid Broad, Denver----------W 10
Oct. 7—Eddie Lenny, Philadelphia----ND 6
Oct. 16—Joe Bernstein, Baltimore------W 7
Oct. 27—Young Erne, Philadelphia----ND 6
Nov. 17—Crockey Boyle, Philadelphia--ND 6
(Vacated Featherweight Title)

1903

Jan. 14—Austin Rice, Hot Springs------W 18
Feb. 2—Billy Maynard, Philadelphia--ND 6
Feb. 26—Eddie Hanlon, San Fran.--------D 20
Mar. 31—Terry McGovern, San Fran.---KO 11
Apr. 23—George Memsic, Portland------D 4
May 2—Tommy Jacobs, Ogden----------D 3
May 19—Jack Keefe, St. Louis----------KO 3
June 25—Hughey Murphy, Boston------KO 6
June 29—Jimmy Briggs, Boston---------W 10
July 6—Sammy Smith, Philadelphia--ND 6
July 22—Jimmy Briggs, Boston---------W 10
July 24—Billy Maynard, Philadelphia--KO 1
July 29—Jack O'Neill, Philadelphia----KO 5
Oct. 10—Kid Stein, Philadelphia------ND 6
Oct. 21—Tim Callahan, Philadelphia--ND 6
Oct. 28—Hugh Murphy, Boston--------KO 11
Dec. 29—Eddie Hanlon, San Fran.--------W 16

1904

Feb. 29—Dave Sullivan, San Fran.-------W 11
Mar. 25—Jimmy Britt, San Fran.---------L 20
Apr. 2—Tommy Mowatt, Chicago------W 6
Nov. 26—Frank George, San Fran.-----KO 3
Nov. 29—Battling Nelson, San Fran..KO by 10

1905

Feb. 28—Battling Nelson, San Fran..KO by 9
Mar. 31—Kid Sullivan, Baltimore--------D 10
Apr. 3—Young Erne, Philadelphia----ND 6
June 2—Eddie Hanlon, San Fran.---------L 20
June 13—Maurice Thompson, Butte----KO 10
Oct. 25—Young Erne, Philadelphia----ND 6
Oct. 27—Joe Tipman, Baltimore--------W 8
Oct. 31—Kid Goodman, Chelsea---------D 15
Nov. 5—Unk Russell, Philadelphia----ND 6
Nov. 18—Charlie Sieger, N. Y. C.--------W 3
Dec. 1—Charlie Sieger, N. Y. C.-------ND 4

1906

Jan. 12—Aurelio Herrera, Los Ang..KO by 5
Apr. 30—Dick Hyland, Ogden------KO by 5
May 29—Eddie Johnson, N. Y. C.---------ND 6
Oct. 17—Terry McGovern, Phila.-------ND 6

1907

Jan. 9—Tommy Murphy, Phila.--------ND 6
Apr. 27—Young Erne, Philadelphia----ND 6
May 3—Kid Sullivan, Baltimore..KO by 11
Dec. 12—Phil Brock, New Orleans------D 10

1908

Mar. 4—Mickey Gannon, Philadelphia.ND 6

1909

Jan. 24—Harry Ferns, New Orleans----KO 11
Feb. 9—Mull Bowser, Pittsburgh------ND 6
Feb. 15—Bob Wilson, Schenectady-----ND 10
Mar. 2—Johnny Marto, N. Y. C.-------ND 10
Mar. 9—Cy Smith, Schenectady--------ND 10
Mar. 25—Bert Keyes, N. Y. C.----------ND 10
Apr. 23—Bert Keyes, N. Y. C.----------ND 10
May 11—Harry Scroggs, Baltimore------W 15
May 17—Dick Nelson, Schenectady----ND 10
June 4—Sammy Smith, N. Y. C.-------ND 10
June 8—Mike Deming, Philadelphia--ND 6
July 17—Johnny Frayne, Colma, Cal. ----------KO by 8
Aug. 21—Muggsy Shoels, Cheyenne, Wyo. ----------KO 15
Oct. 5—Dave Deshler, Boston----------L 5

1910

Oct. 20—Willie Beecher, N. Y. C.-----KO by 4
Died April 10, 1927 in Denver.

ABE ATTELL

Born, February 22, 1883, San Francisco, Cal. Nationality, Jewish-American. Weight, 122 lbs. Height, 5 ft. 4 in. Managed by Al Lippe Jack McKenna, Tim McGrath, Zeke Abrams, Ike Bloom, Lob Kohn and John Reisler.

1900

Aug. 19—Kid Lennett, San Francisco---KO 2
Aug. 29—Kid Dodson, San Francisco--KO 2
Aug. 31—Joe O'Leary, San Francisco--KO 4
Sept. 18—Benny Dwyer, San Francisco-KO 3

ABE ATTELL, San Francisco, Cal.

Oct. 4—Joe Hill, San Francisco.....KO 4
Oct. 10—Eddie Hanlon, San Francisco..W 5
Oct. 19—Dick Cullen, San Francisco....KO 1
Oct. 25—Lew White, San Francisco....KO 1
Nov. 2—Jim Barry, San Francisco....KO 1
(Not the Chicago Jimmy Barry)
Nov. 8—Frank Dell, San Francisco....KO 3
Nov. 18—Kid O'Neill, San Francisco....KO 1
Nov. 24—George Brown, San Francisco..KO 2
Dec. 4—Kid Jones, San Francisco....KO 1
Dec. 8—Peter Carroll, San Francisco..KO 2
Dec. 15—Kid Dulley, San Francisco....KO 1
Dec. 20—Kid Powers, San Francisco..KO 2

1901

Jan. 6—Jockey Bozeman, San Fran.....W 10
Jan. 26—Mike Smith, San Francisco..KO 2
Feb. 15—Kid Buck, Denver.....W 5
Feb. 22—Kid Buck, Denver.....W 5
Mar. 1—Kid Delaney, Denver.....KO 4
Mar. 24—Kid Pieser, Denver.....KO 3
Apr. 12—Scotty Williams, Denver.....KO 2
Apr. 26—Young Cassidy, Denver.....KO 2
June 26—Jockey Bozeman, Denver.....KO 3
Aug. 12—Kid Decker, Denver.....KO 3
Aug. 24—George Dixon, Denver.....D 10
Aug. 29—Kid Lewis, Denver.....KO 3
Aug. 29—Scotty Williams, Denver.....KO 1
Sept. 3—Jack Dempsey, Pueblo.....W 20
Oct. 20—George Dixon, Cripple Creek..D 20
(For Vacant Featherweight Title)
Oct. 28—George Dixon, St. Louis.....W 15
(For Vacant Featherweight Title)
Nov. 4—Harry Forbes, St. Louis.....L 15

1902

Mar. 20—Kid Broad, St. Louis.....D 15
Apr. 10—Kid Broad, St. Louis.....W 20
Apr. 24—Benny Yanger, St. Louis.....L 19
Aug. 25—Kid Abel, Chicago.....W 6
Sept. 11—Kid Abel, St. Louis.....W 20
Oct. 15—Aurelio Herrera, Oakland.....W 15
Nov. 10—Harry Forbes, Chicago.....D 6
Dec. 8—Buddy Ryan, Chicago.....W 6

1903

Jan. 29—Eddie Hanlon, San Francisco..D 20
Mar. 12—Eddie Toy, San Francisco.....W 20
Sept. 3—Johnny Reagan, St. Louis.....W 20

1904

Jan. 4—Harry Forbes, Indianapolis.....D 10
Feb. 1—Harry Forbes, St. Louis.....KO 5
(Featherweight Title)
Feb. 18—Kid Herman, Chicago.....W 6
Feb. 27—Young Erne, Philadelphia....ND 6
Mar. 9—Patsy Haley, Hot Springs.....KO 5
Mar. 23—Maurice Rausch, Hot Springs..KO 6
Mar. 28—Aurelio Herrera, Chicago.....W 6
May 14—Young Erne, Philadelphia....ND 6
June 2—Jack McClelland, St. Louis.....L 15
June 23—Johnnie Reagan, St. Louis.....W 20
Oct. 13—Tommy Sullivan, St. Louis..KO by 5
Nov. 19—Young Erne, St. Louis.....W 20
Dec. 8—Tommy Feltz, St. Louis.....W 15

1905

Jan. 28—Tommy Murphy, Philadelphia ND 6
Feb. 3—Tommy Feltz, Baltimore.....W 15
Feb. 22—Kid Goodman, Boston.....D 15
(Featherweight Title Bout)
Feb. 24—Eddie Hanlon, Philadelphia....ND 6
May 1—Jimmy Dunn, Sharon, Pa.....D 15
May 10—Harry Forbes, Detroit.....W 10
May 22—Battling Nelson, Philadelphia..ND 6
Oct. 4—Young Erne, Philadelphia....ND 6
Nov. 1—Chick Tucker, N. Y. C.....Exh. 3
Nov. 8—Tommy Mowatt, Philadelphia ND 6
Nov. 16—Tommy Mowatt, Baltimore....W 15
Nov. 23—Kid Sullivan, Baltimore.....D 15
Dec. 20—Eddie Daly, N. Y. C.....ND 3

1906

Jan. 16—Chester Goodwin, Chelsea.....D 15
Jan. 22—Billy Maynard, Portland, Me...W 10
Feb. 22—Jimmy Walsh, Chelsea.....W 15
Mar. 7—*Tony Bender, N. Y. C.....ND 3
Mar. 7—*Billy Elmer, New York.....ND 3
Mar. 13—Artie Edmunds, N. Y. C.....ND 3
Mar. 15—Tony Moran, Baltimore.....WF 3
Mar. 19—Phil Logan, Philadelphia.....ND 6
May 11—Kid Herman, Los Angeles.....D 20
(World Featherweight Title)
July 4—Frankie Neil, Los Angeles.....W 20
Aug. 15—Frank Carsey, Grand Rapids....W 15
Sept. 3—Frank Carsey, Davenport.....W 3
Oct. 30—*Harry Baker, Los Angeles.....W 20
Nov. 16—Billy DeCoursey, San Diego....W 15
Dec. 7—*Jimmy Walsh, Los Angeles...KO 8
*Both bouts same night.

1907

Jan. 18—*Harry Baker, Los Angeles....KO 8
Apr. 3—Spike Robson, Philadelphia...ND 6
Apr. 17—Tom O'Toole, Philadelphia...ND 6
May 24—*Kid Solomon, Los Angeles.....W 20
Sept. 12—Jimmy Walsh, Indianapolis....W 10
Sept. 21—Bklyn. Tom Sullivan, Alton, Ill..D 6
Oct. 29—*Freddie Weeks, Los Angeles..KO 4
*Title bout.

1908

Jan. 1—*Owen Moran, San Francisco..D 20
Jan. 31—Frankie Neil, San Francisco....W 13
Feb. 28—Eddie Kelly, San Francisco...KO 7
Mar. 31—Battling Nelson, San Francisco..D 15
Apr. 20—Eddie Kelly, Seattle.....W 8
Apr. 30—Tommy Sullivan, San Fran....KO 4
June 20—Matty Baldwin N. Y. C.....ND 6
July 29—Eddie Marino, Idaho.....W 10
Sept. 7—*Owen Moran, San Fran.....D 23
Nov. 25—Freddie Welsh, Vernon, Cal....L 15
Dec. 11—Ad Wolgast, Naud Junc.....ND 10
Dec. 29—Biz Mackey, New Orleans....KO 8
*Title bout.

1909

Jan. 14—Freddie Weeks, Goldfield....KO 10
Feb. 4—Eddie Kelly, New Orleans.....W 7
Feb. 19—Jim Driscoll, N. Y. C.....ND 10
Mar. 1—Young Pierce, Phila.....ND 6
Mar. 10—Young Pierce, Phila.....KO 6
Mar. 18—Patsy Kline, N. Y. C.....ND 10
Mar. 23—Frankie Neil, Brooklyn.....ND 10
Mar. 26—*Frankie White, Dayton.....KO 8
Apr. 26—Biz Mackey, Columbus.....W 8
Aug. 18—Harry Stone, Saratoga.....ND 10
Sept. 6—Eddie Kelly, Pittsburgh.....ND 6
Sept. 14—Tommy O'Toole, Boston.....W 12
Oct. 5—Charley Miller, Phila.....ND 6
Oct. 8—Patsy Kline, Phila.....ND 6
Nov. 22—Johnny Moran, Memphis.....W 8
Dec. 6—Charles White, Memphis.....W 8
*Title bout.

1910

Jan. 1—Eddie Kelly, Savannah, Ga.....W 5
Feb. 24—Frankie Neil, N. Y. C.....ND 10
Feb. 28—*Harry Forbes, N. Y. C.....KO 6
Mar. 18—Johnny Marto, N. Y. C.....ND 10
Apr. 1—Owen Moran, N. Y. C.....ND 10
Apr. 28—Tommy Murphy, N. Y. C.....ND 10
May 10—Tommy Murphy, N. Y. C.....ND 10
June 24—Owen Moran, Los Angeles.....ND 10
Aug. 22—Eddie Marino, Calgary, Can...KO 3
Sept. 5—Billy Lauder, Calgary, Can....KO 17
Sept. 16—Charley White, Milwaukee....ND 10
Oct. 5—Frankie White, Milwuakee....ND 10
Oct. 10—Jack White, Winnipeg, Can....ND 15
Oct. 24—Johnny Kilbane, Kansas City..W 10
Oct. 27—Biz Mackey, N. Y. C.....KO 6
Oct. 28—Eddie Kelly, Amterdam, N. Y..KO 4
Nov. 9—Owen Moran, Phila.....ND 6
Nov. 13—Frankie Conley, New Orleans..D 15
Nov. 30—Pal Moore, N. Y. C.....ND 10
*Title bout.

1911

Jan. 9—Joe Coster, Brooklyn.....ND 10
Jan. 13—Patsy Kline, N. Y. C.....ND 10
Jan. 23—Billy Allen, Syracuse.....ND 10
Jan. 31—Johnny Kilbane, Cleveland....NC 4
Mar. 31—Frankie Burns, N. Y. C.....ND 10
Sept. 20—Matt Wells, N. Y. C.....ND 10
Nov. 3—Herman Smith, Buffalo.....ND 10
Nov. 15—Young Cohen, N. Y. C.....ND 10
Nov. 20—Willie Jones, N. Y. C.....ND 10
Nov. 23—Leo Johnson, N. Y. C.....KO 5
Dec. 1—Patsy Kline, N. Y. C.....ND 10

1912

Jan. 18—K. O. Brown, N. Y. C.....ND 10
Feb. 22—Johnny Kilbane, Vernon, Cal...L 20
(Lost Featherweight Title.)
Mar. 9—Tommy Murphy, Daly City, Cal..L 20
Apr. 23—Jimmy Carroll, Sacramento..KO 7
July 4—Eddie Marino, Tacoma, Wash...W 10
Aug. 3—Tommy Murphy, San Fran.....D 20
Sept. 13—Harry Thomas, N. Y. C.....ND 10
Oct. 24—Jimmy Walsh, Boston.....L 12
Nov. 27—*Oliver Kirk, St. Louis.....L 6
*Attell quit, stating he was all in.

1913

Mar. 19—Ollie Kirk, N. Y. C.....KO 3
Apr. 3—Jimmy Walsh, N. Y. C.....ND 10
Apr. 15—*Benny Kaufman, Atlanta....KO 7
Apr. 28—Geo. Chaney, Baltimore.....W 15

July 24—Willie Beecher, N. Y. C. ------ND 10
Sept. 6—Kid Callahan, Gloversville --KO 3
*Bout ordered stopped and declared "No fight".

JOHNNY KILBANE

(John Patrick Kilbane)

Born, April 18, 1889, Cleveland, O. Nationality, Irish-American. Weight, 122-126 lbs. Height, 5 ft. 5 in. Managed by Jimmy Dunn.

1907

Knockout: Kid Campbell, 6. Won: Mangan, 3; Tommy Burns, 3.

1908

Knockout: Herman Zahinger, 9. Won: Paul Koehler, 6; Young Saylor, 10; Tommy Kilbane, 25; Clyde Le Master, 6. Draw: Tommy Kilbane, 3; Tommy Kilbane, 10. No Decision: Tommy Lynch, 10; Paul Koehler, 6; Battling Terry, 10; Young Joe Grimm, 10.

1909

Knockouts: Mike Bartley, 5; Jeff Gaffney, 5. Won: Johnny Whittaker, 12; Clyde Le Master, 8; Matty Heffron, 8. Won (foul): Biz Mackey, 5. Draw: Jack White, 10; Jack White, 12. No Decision: Happy Davis, 6; Cleyce Yeagre, 10.

1910

Jan. 1—Tommy Kilbane, Canton, O.----W 15
Jan. 12—Tom Dougherty, Wind., Can.--ND 8
Feb. 2—Jack White, Windsor, Can.----ND 8
Mar. 3—Kid Tyler, Cleveland, O.------KO 3
Mar. 30—Biz Mackay, Lorain, O..NC Police 6
Apr. 30—Bobby Tickle, Boston, Mass.----W 10
May 22—Al Delmont, Boston, Mass.----W 10
July 4—Patsy Brannigan, Akron, O.--ND 12
Sept. 29—Benny Kaufman, Pitts., O.----ND 6
Oct. 22—Sam Langford, Kansas City--Exh. 3
Oct. 24—Abe Attell, Kansas City, Mo.--L 10
Nov. 25—Benny Kaufman, Akron, O.--ND 12

1911

Jan. 2—Patsy Brannigan, Canton, O.--ND 12
Jan. 7—Tommy O'Toole, Philadelphia-ND 6
Jan. 12—Gussie Wilson, Cleveland, O.--W 10
Jan. 31—Abe Attell, Cleveland------NC 4
Feb. 14—Jack White, Columbus, O.----W 12
Feb. 27—Tommy Bresnahan, Yngstwn.-ND 10
Mar. 8—Johnny Albanese, Cleveland--W 10
Mar. 16—Young Ghetto, Cleveland, O.--W 10
Mar. 24—Monte Attell, Cleveland, O.----D 10
May 6—Joe Rivers, Vernon, Cal.------L 20

JOHNNY KILBANE, Cleveland, Ohio

May 30—Jimmy Walsh, Canton, O.----ND 12
July 15—Patsy Kline, Vernon, Cal.-----W 20
Sept. 4—Joe Rivers, Vernon, Cal.-----KO 16
Sept. 30—Frankie Conley, Vernon, Cal.-W 20
Nov. 29—Patsy Brannigan, Yngstwn.--ND 10
Dec. 23—Charley White, Cleveland, O.-ND 12

1912

Feb. 22—Abe Attell, Vernon, Cal.------W 20
(Won Featherweight Title)
May 14—Frankie Burns, N. Y. C.------ND 10
May 21—Jimmie Walsh, Boston, Mass.-D 12
(Title Bout)
June 6—Tommy O'Toole, Philadelphia-ND 6
July 4—Tommy Dixon, Cleveland, O.--ND 12
Sept. 4—Johnny Dundee, N. Y. C.-----ND 10
Sept. 11—Jack Moore, Tiffin, O.-------W 10
Sept. 19—Eddie O'Keefe, N. Y. C.-----ND 10
Oct. 14—Eddie O'Keefe, Cleveland, O.-W 12
Oct. 24—Johnny Albanese, Columbus-ND 10
Oct. 29—Tommy McGinty, Johnstown-KO 4
Dec. 3—Monte Attell, Cleve., O..NC Police 8
*Dec. 12—Tommy Dixon, St. Louis, Mo.-ND 8
*Dixon was nearly out in eighth.

1913

Jan. 1—Oliver Kirk, St. Louis-------KO 2
Feb. 4—Young Driscoll, Brooklyn----ND 10
Feb. 19—Geo. Kirkwood, N. Y. C.-----KO 6
†Apr. 29—Johnny Dundee, Los Angeles-D 20
June 10—Jimmy Fox, Oakland, Cal.----KO 6
Sept. 16—Jimmy Walsh, Boston--------W 12
Sept. 25—Joe Goldberg, Rochester-----ND 10
Oct. 8—Kid Julian, N. Y. C.----------ND 10
Oct. 30—Knockout Mars, Cincinnati---KO 7
Nov. 10—Eddie O'Keefe, Philadelphia--KO 1
†Charles Eyton, referee; for title.

1914

Jan. 5—Eddie Moy, Philadelphia------KO 5
Feb. 2—Eddie Moy, Philadelphia------ND 6
Feb. 7—Kid Thomas, Philadelphia----ND 6
Feb. 11—Tommy Bresnahan, Syracuse--ND 10
Apr. 6—Gene Delmont, Memphis------W 8
Apr. 13—Frankie Bailey, Philadelphia--ND 6
Apr. 17—Kid Julian, Syracuse--------ND 10
Apr. 22—Bobby Reynolds, Windsor-----ND 8
May 29—Benny Chavez, Denver--------KO 2
July 2—Knockout Mars, Cincinnati----ND 10
Dec. 7—Joe Mandot, Cleveland--------ND 12
Dec. 14—Willie Houck, Philadelphia----ND 6

1915

Jan. 1—Patsy Brannigan, Pittsburgh-ND 6
Jan. 8—Frankie Dailey, Toledo, O.----ND 10
Jan. 23—Eddie Morgan, Philadelphia--ND 6
Feb. 1—Young Kansas, Buffalo --------ND 10
Feb. 13—Eddie Morgan, Philadelphia--ND 6
Mar. 17—Kid Williams, Philadelphia---ND 6
Mar. 30—Eddie Wallace, Brooklyn ----ND 10
Apr. 29—Benny Leonard, N. Y. C.-----ND 10
May 11—Mel Coogan, Brooklyn -------ND 10
Sept. 6—Alvie Miller, Cedar Point----ND 12
Sept. 21—Richie Mitchell, Milwaukee--ND 10
Oct. 11—Cal Delaney, Akron ----------ND 12
Nov. 15—Bobby Reynolds, Philadelphia-ND 6
Nov. 22—Packey Hommey, Toledo----ND 10
Dec. 2—Patsy Brannigan, Scranton---ND 10

1916

Jan. 1—Richie Mitchell, Cincinnati----ND 10
Jan. 6—Patsy Cline, Philadelphia ----KO 2
Jan. 15—Frankie Conifrey, Phila.-----ND 6
Jan. 31—Packey Hommey, Phila.-------ND 6
Feb. 16—Johnny Creeley, Hot Springs--ND 10
Mar. 4—Johnny Ray, Pittsburgh -----ND 6
Mar. 24—Harry Donahue, N. Y. C.-----ND 10
May 8—Willie Jackson, Philadelphia---W 5
May 24—Eddie Wallace, Montreal-----ND 10
June 13—Johnny O'Leary, Buffalo -----ND 10
Sept. 4—*George Chaney, Cedar Point-KO 3
*For Featherweight title.

1917

Jan. 18—Young Drummie, Waterbury--KO 10
Feb. 3—Johnny Ray, Philadelphia----ND 6
Feb. 26—Rocky Kansas, Buffalo -----ND 10
Mar. 12—Tim Droney, York, Pa. -------ND 6
Mar. 19—Eddie Shannon, Philadelphia-ND 6
Mar. 26—Eddie Wallace, Bridgeport----D 12
Apr. 19—Matt Brock, Cleveland -------ND 10
May 1—Freddie Welsh, N. Y. C.-------ND 10
May 24—Frankie Fleming, Montreal---ND 10
July 25—Benny Leonard, Phila.---KO by 3

1918

—Larry Hansen ----------Exh. 4

1919

Mar. 10—Frank Brown, Philadelphia...WD 6
Apr. 1—Johnny Mealey, Philadelphia..KO 2
Apr. 6—Artie O'Leary, Philadelphia...ND 6
Apr. 12—Jack Lawlor, Charleston.....ND 10
—Andy Chaney, Jersey City ....NC 8
May 14—Ralph Brady, Cleveland.....ND 10
July 28—Joey Fox, Philadelphia .....ND 6
Sept. 16—Frankie Burns, Jersey City..KO 5
Sept. 20—Eddy Morgan, Philadelphia..ND 6

1920

Jan. 1—Al Shubert, Philadelphia.....ND 6
Jan. 24—Johnny Murray, Philadelphia..ND 6
Feb. 25—Benny Valgar, Newark.....ND 8
May 24—Harry Brown, Philadelphia..ND 6
Apr. 21—*Alvie Miller, Lorain, Ohio....KO 7
June 2—Young Andy Chaney, Phila....ND 8
July 28—Artie Root, Cleveland, O.....ND 10
*Title bout.

1921

May 25—Freddie Jacks, Cleveland.....ND 10
Sept. 17—*Danny Frush, Cleveland ....KO 7
*Title bout.

1923

Mar. 12—Johnny Downes, Chicago....Exh. 3
June 2—*Eugene Criqui, N. Y. C.....KO by 6
*Lost world featherweight title.

After the Criqui battle Kilbane announced his retirement from the ring. He then became a referee in Ohio and also taught boxing.

EUGENE CRIQUI

Born, Aug. 15, 1893, near Paris. Weight, 122 lbs. Height, 5 ft. 4½ in.

1910

Won: Gouguillon, Paris, 4; Gouzene, Paris, 4; Lambert, Paris, 4; Teissedre, Paris, 6; Durocher, Paris, 6. Draw: Francisque, Paris, 8; Prie, Paris, 8. Lost: Vinez, Paris, 8.

1911

Won: Monceau, Paris, 6; Voirin, Paris, 4; Teissedre, Paris, 6; Dastillon, Paris, 4; Lepreux, Paris, 8. Knockouts: Relinger, Paris, 2; Jim Barett, Paris, 2; Buster Brown, Paris, 1.

1912

Knockouts: Chicken, Paris, 9; Lepreux, Paris, 13; Francis Charles, Paris, 17. Won: Durocher, Paris, 10; Voirin, Paris, 10; Gatehouse, Paris, 8; Prie, Paris, 10; Gatehouse, Paris, 8; Demey, Paris, 10; Tom Smith, Birmingham, 15. Draw: Gatehouse, Paris, 10; Alf. Mansfield, Paris, 10; Lepreux, Paris, 10. Lost: Dastillon, Paris, 15.

1913

Jan. 10—Alf. Mansfield, Paris .....D 10
Jan. 18—Teissedre, Paris .....W 7
Feb. 15—Rousseau, Bordeaux .....W 10
Feb. 21—Bouzonnie, Paris .....W 10
Mar. 17—Prie, Paris .....W 10
Apr. 21—Sid Smith, Paris .....L 20
May 23—Demey, Paris .....KO 6
June 6—A. Grassi, Paris .....D 12
Aug. 1—Fred Anderson, Paris .....W 10
Oct. 4—Johnny Daly, Paris .....W 10
Nov. 29—Lepreux, Paris .....L 10

1914

Feb. 12—Percy Jones, Liverpool .....W 15
Mar. 7—Bertin, Paris .....W 10
Mar. 13—Pat MacAllister, Paris .....KO 10
Mar. 26—Percy Jones, Liverpool .....L 20
Apr. 10—Bertin, Paris .....W 10
May 1—Lepreux, Paris .....W 20
May 10—Jim Harry, Bordeaux .....KO 8
May 16—Abe Mantell, Paris .....W 20
June 4—G. Lefevre, Nantes .....KO 7
June 19—Durocher, Paris .....W 15
July 10—Charles Ledoux, Paris .....KO 12

1915-1916—Served in French army during World War and did no fighting in ring during those years.

1917

Feb. 26—George Gravat, Paris .....K 4
Oct. 3—Durocher, Paris .....W 6
Oct. 17—Prie, Paris .....W 6
Oct. 21—Mariex, Bordeaux .....KO 9
Dec. 8—Alfred Francis, Paris .....W 6
Dec. 26—Prie, Paris .....W 6

1918

Jan. 16—Maessent, Paris .....KO 2
Jan. 23—Rousseau, Bordeaux .....W 12
Jan. 30—Lepreux, Paris .....W 6
Apr. 3—Grassi, Paris .....KO 3
Apr. 20—Rousseau, Toulouse .....W 7
Apr. 24—Durocher, Paris .....KO 3
Apr. 26—Grassi, Toulouse .....W 7
Apr. 29—Durocher, Perpignay .....W 6
May 26—Pain, Paris .....W 5
June 1—Marty, Paris .....W 9
July 3—Maestrini, Paris .....W 12
July 10—Clifford, Paris .....KO 2
July 17—Arthur Wyns, Paris .....W 10
Aug. 4—Jimmy O'Day, Paris .....KO 2
Aug. 14—Bertel, Marseilles .....W 10
Oct. 2—Grassi, Paris .....W 2

1919

Jan. 1—Osmin Lurie, Bordeaux.....W 4
Jan. 3—Jimmy Doyle, Trompeloup....KO 6
Feb. 6—Kid Sullivan, Paris .....KO 1
Apr. 10—Tom Noble, Holborn Stad.....L 19
May 25—Poutet, Marseilles .....W 6
June 1—Grassi, Moroc .....W 8
June 27—Tom Noble, Paris .....D 20
July 18—Digger Evans, Paris .....KO 7
Sept. 18—Walter Ross, Holborn Stad....KO 15
Oct. 29—Sam Keller, Paris .....W 5
Dec. 26—Pal Moore, Albert Hall...KO by 14

1920

Apr. 17—Joe Mendell, Paris .....KO 12
June 26—B. Baker, Paris .....KO 1
Oct. 23—Vince Blackburn, Sydney ....KO 9
Nov. 20—Jack Green, Sydney .....KO 4
Dec. 18—Bert Spargo, Sydney .....KO 18

1921

Jan. 8—J. Sullivan, Sydney .....KO 13
Feb. 5—Sid Godfrey, Sydney .....KO 10
Feb. 19—Silvino Jamito, Sydney .....W 20
Mar. 19—Dencio Cabanella, Sydney ....KO 14
Sept. 27—Aug. Grassi, Paris .....KO 1
Oct. 25—Alp Spaniers, Paris .....KO 2
Dec. 6—Geo. Gaillard, Paris .....W 6

1922

Feb. 4—*Charles Ledoux, Paris .....KO 1
Apr. 11—Ben Callicott, Paris .....KO 3
May 29—Joe Fox, Holland Park.....KO 12
June 16—Youyou, Barcelona .....KO 2
June 24—Tom Anderson, Marseilles....KO 2
July 7—Arthur Wyns, Paris .....KO 12
Sept. 9—Arthur Wyns, Paris .....W 6
Nov. 4—Walter Rossi, Paris .....KO 1
Nov. 17—Ben Collicott, Liege .....KO 2
Dec. 2—Billy Matthews, Paris .....W 17
*Won bantamweight title of France.

1923

June 2—Johnny Kilbane, New York...KO 6
(Won World Featherweight Title)
July 26—Johnny Dundee, New York....L 15
(Lost World Featherweight Title)
Oct. 6—M. Hebrans, Paris .....W 15

1924

June 1—Danny Frush, Paris .....KO by 8

1926

Oct. 6—Carlos Uzabeaga, Buenos Aires..L 10

1927

Apr. 2—Al Brown, Paris .....L 10
Dec. 20—Gustave Humery, Paris .....L 6

1928

Mar. 19—Benny Carter, Paris .....W 10

JOHNNIE DUNDEE

(Joseph Carrora)

Born November 22, 1893, Shaikai, Italy. Weight, 124 lbs. Height 5 ft. 4½ in. Managed by Scotty Monteith and Jimmy Johnston.

1910

Won all at New York City: Harry Smith 4; Johnnie Lore, 4; Young Ferris, 4; Charley Burns, 4; Jack Rose, 4; Young Smith, 4; Eddie Moran, 4; Eddie Sherman, 4; Pete Powers, 4; Mike Malia, 4; Johnny Warren, 4; Eddie Moran, 6; Willie Smith, 6; Leo Johnson, 4.

1911

Won all Fights at New York City: Marty Brown, 4; Marty Allen, 6; John McLean, 6; Young Ferris, 6; Mike Malia, 6; Frankie Fleming, 6; Johnny Martin, 6; Frankie Shean, 6; Kid Goodman, 6; Young Egan, 4; Babe Cullen, 6; Young McGovern, 6; Young Packey Hommey, 6; Eddie Sherman, 6. Knockouts: Young

JOHNNY DUNDEE, New York, N. Y.

Brown, 5; Frank Woods, 3; Mike Derval, 3; Tommy Page, 3; Joe Shears, 4; Frank Smith, 1; Eddie Jones, 1. No decisions in New York City: Frankie Fleming, 10; Kig Black, 10; Kid Ghetto, 10; Ty Cobb, 10; Tommy Houck, 10; Charles Young Shugrue, 10; Young Brown, 10; Young O'Leary, 10; Kid Black, 10; Eddie Sherman, 6; Young Cohen, 10; Fights in Brooklyn, N. Y., Knockout: Young Ketchell, 1. No decisions: Charley Barry, 10; Young McGovern, 10; Charley Barry, 10; Mike Made, 10. Won in New Jersey: Jinks Smith, 3; Young Shugrue, 6. No decisions at Philadelphia: Harry Tracey, 6; Kid Thomas, 6; Bobby Reynolds, 6; Tommy O'Toole, 6.

1912

Feb. 8—Ty Cobb, N. Y. C. ..... ND 10
Feb. 23—Irish Paddy, N. Y. C. ..... ND 10
Feb. 29—Eddie O'Keefe, N. Y. C. ..... ND 10
Mar. 4—Eddie O'Keefe, N. Y. C. ..... ND 10
Mar. 16—Young Brown, Brooklyn, N.Y. .. ND 10
Mar. 20—Kid Julian, Syracuse, N. Y. .... ND 10
Mar. 27—Young Wagner, N. Y. C. ..... ND 10
Apr. 5—Tommy Houck, Philadelphia .. ND 6
Apr. 10—Tommy Houck, N. Y. C. ..... ND 10
Apr. 30—Charlie White, Syracuse, N. Y. ND 10
May 21—Packey Hommey, N. Y. C. ..... ND 10
June 18—Young Wagner, N. Y. C. ..... ND 10
July 1—Young Shugrue, N. Y. C. ..... ND 10
July 4—Ty Cobb, N. Y. C. ..... KO 10
Aug. 13—Matt Brock, Cleveland ..... D 10
Sept. 14—Johnny Kilbane, N. Y. C. ..... ND 10
Sept. 25—Geo. Kirkwood, N. Y. C. ..... ND 10
Sept. 30—Harry Thomas, N. Y. C. ..... ND 10
Oct. 11—Pal Moore, N. Y. C. ..... ND 10
Oct. 21—Matt Brock, New Orleans ..... W 10
Nov. 19—Frankie Conley, Vernon, Cal. . KO 19
Dec. 19—Eddie Morgan, N. Y. C. ..... ND 10

1913

Jan. 11—Willie Jones, N. Y. C. ..... ND 10
Jan. 22—Willie Jones, Brooklyn, N. Y. ... ND 10
Jan. 23—Tommy Shea, Waterbury, Conn. W 12
Jan. 27—Spl Del Hirsch, N. Y. C. ..... ND 10
Apr. 29—*Johnny Kilbane, Vernon, Cal. .. D 20
June 17—Jack White, Vernon, Cal. ..... W 20
July 4—Tommy Dixon, Albur'que, N. M. W 10
Aug. 12—Jack White, Vernon, Cal. ..... KO 9
Oct. 14—Joe Azevedo, Vernon, Cal. ..... W 20
Nov. 27—Charlie White, New Orleans .. ND 10
Dec. 15—Johnny Griffith, Canton, O. ..... ND 12
*Charles Eyton, referee; for title.

1914

Jan. 1—Freddy Welsh, New Orleans .. ND 10
Jan. 23—Young Shugrue, N. Y. C. ..... ND 10
Jan. 27—Sapper O'Neil, N. Y. C. ..... ND 10
Feb. 6—Johnny Lore, N. Y. C. ..... ND 10
Feb. 10—J. Shugrue, Waterbury, Conn. . ND 12
Feb. 24—Young Kansas, N. Y. C. ..... ND 10
Feb. 26—Pal Moore, N. Y. C. ..... ND 10
Feb. 28—Eddie Moy, Philadelphia ..... ND 6
Mar. 28—Young Lustig, N. Y. C. ..... ND 10
Apr. 15—Matty Baldwin, Boston ..... D 12
May 13—Patsy Drouillard, Windsor .... ND 8
May 16—Willie Jones, N. Y. C. ..... ND 10
Sept. 28—Willie Beecher, Vernon, Cal. ..... D 20
Oct. 20—Joe Azevedo, Oakland, Cal. ..... W 15
Oct. 23—Willie Ritchie, San Francisco .. ND 4

1915

Jan. 15—Jimmy Duffy, Milwaukee ..... ND 10
Feb. 14—Joe Mandot, New Orleans ..... D 20
Mar. 2—Benny Leonard, N. Y. C. ..... ND 10
Mar. 16—Frankie Callahan, Brooklyn .... ND 10
Mar. 22—Joe Azevedo, Memphis ..... W 8
Mar. 30—Frankie Callahan, Brooklyn .... ND 10
May 3—Rocky Kansas, Buffalo ..... ND 10
May 31—Young Drummie, Brooklyn .... KO 2
June 18—Leach Cross, Brooklyn ..... ND 10
July 23—Joe Rivers, Brooklyn ..... ND 10
Aug. 30—Richie Mitchell, Milwaukee .... ND 10
Sept. 23—Joe Mandot, Brooklyn ..... ND 10
Oct. 26—Willie Ritchie, N. Y. C. ..... ND 10
Nov. 8—Joe Rivers, Milwaukee ..... ND 10
Nov. 22—Phil Bloom, Brooklyn ..... ND 10
Dec. 2—Phil Bloom, N. Y. C. ..... ND 10
Dec. 10—Matt Wells, New Haven ..... W 6

1916

Jan. 1—Joe Azevedo, Philadelphia .... ND 6
Jan. 10—Jimmy Murphy, Philadelphia .. ND 6
Jan. 22—Stanley Yoakum, Denver ..... W 20
Feb. 7—Jimmy Murphy, Philadelphia .. ND 6
Feb. 21—Joe Mandot, New Orleans ..... L 20
Mar. 8—Benny Leonard, N. Y. C. ..... ND 10
Apr. 11—Phil Bloom, Brooklyn ..... ND 10
May 16—Matt Wells, Boston ..... W 12
May 17—Johnny O'Leary, Buffalo ..... ND 10
May 22—Buck Fleming, Philadelphia .... ND 6
May 30—Eddie Wallace, Providence ..... W 12
June 12—Benny Leonard, N. Y. C. ..... ND 10
July 4—Ever Hammer, E. Chicago ..... ND 10
Aug. 15—Johnny O'Leary, Boston ..... KO 9
Aug. 30—Joe Welling, N. Y. C. ..... ND 10
Sept. 11—Ever Hammer, Kansas City ..... W 15
Nov. 15—Benny Leonard, Philadelphia .. ND 6
Nov. 30—Eddie Wallace, Brooklyn ..... ND 10

1917

Jan. 15—Willie Jackson, Phila. ..... KO by 1
Jan. 29—Jimmy Hanlon, New Orleans .... W 20
Feb. 20—Frankie Callahan, Brooklyn .... ND 10
Mar. 5—Terry McGovern, Philadelphia ND 6
Mar. 6—Jimmy Duffy, N. Y. C. ..... ND 10
Mar. 26—Lew Tendler, Philadelphia ..... ND 6
Apr. 10—Jimmy Powers, N. Y. C. ..... KO 9
Apr. 16—Johnny Mealey, Philadelphia .. ND 6
Apr. 24—Tommy Touhey, Brooklyn ..... ND 10
May 1—Chick Simler, Boston ..... W 12
May 15—Chick Simler, Boston ..... W 12
May 29—Rocky Kansas, Boston ..... W 12
June 7—Joe Welling, N. Y. C. ..... ND 12
June 12—Frankie Callahan, Brooklyn .... ND 10
June 29—Willie Jackson, N. Y. C. ..... ND 10
July 12—George Chaney, Philadelphia .. ND 6
July 20—Joe Welling, N. Y. C. ..... ND 10
July 24—Tommy Touhey, N. Y. C. ..... ND 10
Aug. 22—Johnny Mealey, Philadelphia .. ND 6
Sept. 12—Young Russo, N. Y. C. ..... ND 6
Sept. 18—Pete Hartley, Boston ..... W 12
Sept. 20—Joe Mooney, N. Y. C. ..... ND 10
Oct. 1—Lew Tendler, Philadelphia ..... ND 6
Oct. 9—Irish Patsy Cline, N. Y. C. ..... ND 10
Oct. 30—Jimmy Duffy, N. Y. C. ..... ND 10
Nov. 6—Phila. Pal Moore, N. Y. C. ..... ND 10
Nov. 19—K. O. Chaney, Philadelphia .... ND 6
Dec. 8—Johnny Ray, Philadelphia ..... ND 6

1918

Jan. 14—Pal Moran, New Orleans ..... W 20
Feb. 11—Patsy Cline, New Orleans ..... D 20
Mar. 9—George Chaney, Philadelphia .. ND 6
Mar. 12—Harry Carlson, Boston ..... W 12
Mar. 25—Willy Jackson, New Haven ..... D 12
May 24—Eddy Wallace, New York ..... ND 6
May 27—Eddy Morgan, Philadelphia .... ND 6
June 3—Billy De Foe, New Haven ..... W 12
June 18—Franky Britt, Boston ..... D 12
June 24—Micky Donley, Jersey City .... ND 8
July 6—Matt Brock, Cleveland ..... Exh. 4
Aug. 6—Franky Britt, Boston ..... D 12
Aug. 15—Eddy Wallace, Brooklyn ..... Exh. 4
Aug. 19—Tommy Touhey, Jersey City .. ND 8

Sept. 10—Rocky Kansas, Boston.....D 12
Sept. 24—Franky Britt, Boston.....W 12
Oct. 29—Franky Callahan, Boston.....W 12
Nov. 6—Gussy Lewis, Philadelphia....ND 6
Nov. 16—Joe Welling, New York.....ND 6
Nov. 22—Pete Hartley, New Haven.....ND 4
Nov. 28—Joe Phillips, Philadelphia.....ND 6
Dec. 3—Joe Welling, Boston.....L 12
Dec. 7—Johnny Mealey, Philadelphia...ND 7

1919

Jan. 20—Benny Leonard, Newark, N. J..ND 8
Feb. 24—Johnny Ray, Pittsburgh.....ND 10
Mar. 2—Johnny Mealey, Philadelphia.ND 6
May 9—Ritchie Mitchell, Milwaukee...ND 10
May 15—Billy Whelan, St. Paul.....ND 10
May 30—Franky Britt, Portland, Me....ND 12
June 4—Joe Tiplitz, Philadelphia.....ND 6
June 16—Benny Leonard, Philadelphia..ND 6
July 1—Ralph Brady, Syracuse, N. Y...ND 10
July 15—Benny Valger, Boston.....W 12
July 21—Joe Tiplitz, Boston.....W 12
Aug. 4—Mel Coogan, Jersey City.....ND 8
Aug. 11—Joe Welling, Philadelphia.....ND 6
Sept. 1—Willy Jackson, Jersey City.....ND 8
Sept. 11—Franky Britt, Providence, R. I..W 12
Sept. 17—Benny Leonard, Newark.....ND 8
Sept. 24—Charley Parker, Boston.....W 12
Sept. 27—Eddy Moy, Philadelphia.....ND 6
Oct. 13—Young Kloby, Lawrence.....W 12
Oct. 31—Willy Jackson, Milwaukee.....ND 10
Nov. 4—Tommy Touhey, Newark.....KO 5
Nov. 10—Mel Coogan, Jersey City.....ND 8
Nov. 26—Charley White, Milwaukee....ND 10
Dec. 26—Pal Moran, Philadelphia.....ND 6

1920

Feb. 9—Benny Leonard, Jersey City...ND 8
Feb. 26—Jack Lawler, Atlanta.....D 10
Mar. 8—Willie Jackson, Jersey City...ND 8
Apr. 23—Joe Welling, Columbus, O.....W 12
May 14—Willie Jackson, Newark.....ND 12
May 19—Mel Coogan, Detroit.....ND 10
May 29—Jack Lawler, Lawrence, Mass...W 12
June 7—Billy Defoe, Philadelphia.....ND 8
June 13—Willie Jackson, Boston.....D 12
June 15—George Erne, Trenton.....ND 12
July 13—Jack Downey, Boston.....W 12
July 26—Eddie Fitzsimmons, Newark..ND 10
Sept. 17—Joe Welling, N. Y. C.....L 15
Nov. 29—Willie Jackson, N. Y. C.....D 15
Dec. 20—Pal Moran, New Orleans.....D 15

1921

Feb. 25—Willie Jackson, N. Y. C.....L 15
Apr. 11—Johnny Roy, Pittsburgh, Pa...ND 10
Apr. 26—Rocky Kansas, Milwaukee.....ND 10
May 21—Blockie Richard, Dayton, Ohio..W 10
May 21—Johnny Ray, Pittsburgh, Pa....ND 10
May 27—Sailor Freeman .....ND 10
June 10—George Chaney, Boston, Mass...W 10
June 15—Jimmy Hanlon, N. Y. C.....W 12
July 18—George Chaney, Philadelphia..ND 8
July 29—Bert Spencer, N. Y. C.....KO 9
Aug. 10—Charlie White, N. Y. C.....D 10
Aug. 24—Joe Tiplitz, Philadelphia.....ND 8
Sept. 3—Eddie Wallace, Albany, N. Y.....W 12
Sept. 19—Joe Tiplitz, Boston, Mass.....W 10
Nov. 18—George Chaney, N. Y. C.....WF 5
(Won Jr. Lightweight Title.)
Nov. 28—Eddie Wallace, Brooklyn.....W 12
Dec. 12—Harry Kid Brown, Phila.....ND 8
Dec. 19—Jimmie Hanlon, Philadelphia..ND 8
Dec. 30—Willie Jackson, N. Y. C.....D 15

1922

Jan. 10—Whitey Fitzgerald, Phila.....ND 8
Jan. 16—Charlie White, Boston.....L 10
Jan. 25—Frankie Rice, Baltimore.....W 12
Feb. 3—Joe Benjamin, N. Y. C.....W 10
Feb. 17—Johnny Darcey, Providence....W 10
Feb. 24—*Jimmy Hanlon, Scranton, Pa..ND 6
Mar. 17—Charlie White, N. Y. C.....W 15
Apr. 14—Jimmie Goodrich, Toronto.....W 10
Apr. 19—Johnny Shugrue, Worcester.....L 10
May 5—Lew Tendler, N. Y. C.....L 15
June 27—Charlie White, Rock Island....ND 10
July 8—Jack Sharkey, New York.....W 15
(Title bout)
July 12—Shamus O'Brien, N. Y. C.....W 4
Aug. 15—Danny Frush, Brooklyn.....KO 9
Aug. 28—Pepper Martin, N. Y. C.....W 15
Nov. 27—Phil Delmont, N. Y. C.....W 12
Dec. 2—Alex Hart, Philadelphia.....ND 8
Dec. 29—Tommy O'Brien, Milwaukee...ND 10
*Stopped by referee.

1923

Jan. 19—Pepper Martin, Boston.....W 10
Feb. 2—Elino Flores, N. Y. C.....W 15
(Title bout)
Feb. 6—Tony Julian, Boston.....L 10
Feb. 20—Basil Galiano, New Orleans....D 15
Apr. 23—Gene Delmont, Toronto.....W 12
May 18—Jimy Brady, Detroit.....ND 10
May 30—*Jack Bernstein, N. Y. C.....L 15
June 12—Ritchie Mitchell, Milwaukee ND 10
July 26—Eugene Criqui, N. Y. C.....W 15
(Won world's featherweight title)
Aug. 27—Eddie Wagner, Philadelphia ND 8
Nov. 30—Al Shubert, New Bedford.....L 10
Dec. 4—Sid Barbarian, Detroit .....ND 10
Dec. 17—*Jack Bernstein, N. Y. C.....W 15
*For junior lightweight title of U. S.

1924

Feb. 1—Pal Moran, N. Y. C.....W 15
Apr. 21—Rocky Kansas, Buffalo.....L 10
Apr. 28—Willie Ames, Canton, O.....ND 12
June 2—Luis Vincenti, N. Y. C. .....W 12
June 9—Sammy Mandell, E. Chicago, Ind. .....ND 10
June 20—*Kid Sullivan, N. Y. C.....L 10
Sept. 15—Jack Bernstein, N. Y. C.....L 15
Oct. 22—Charlie O'Connell, Cleveland...L 12
*For junior lightweight title.
Dundee resigned featherweight title on August 10, 1924.

1925

Mar. 23—Red Chapman, Boston.....L 10
Apr. 28—Honey Boy Finnegan, Washington, D. C. .....L 10
May 5—Sid Terris, N. Y. C.....L 12
June 12—Sid Terris, Brooklyn, N. Y.....L 15
July 20—Allentown J. Leonard, B'klyn...W 10

1926

Jan. 29—Joe Glick, N. Y. C.....L 10
Mar. 3—Hilario Martinez, Havana.....L 10
Aug. 20—Fred Bretonnel, N. Y. C.....W 10
Oct. 19—Tod Morgan, San Francisco.....L 10

1927

Oct. 24—Tony Canzoneri, N. Y. C.....L 15

1928

Nov. 12—Gaston Charles, N. Y. C.....W 10
Nov. 23—Billy Kowalik, Buffalo.....D 6
Dec. 3—Jackie Pilkington, New Haven L 10

1929

Jan. 4—Charley Rosenberg, N. Y. C.....L 10
Jan. 22—Frankie Garcia, Wilkes-Barre...L 10
Feb. 4—Tony Ascencio, Philadelphia...W 10
Feb. 12—Lou Moscowitz, N. Y. C.....W 10
Mar. 23—San Sanchez, N. Y. C.....KO 3
Apr. 8—Joey Manuel, Rochester, N. Y...L 10
Apr. 22—Eddie Kid Wolfe, New Orleans..L 10
July 8—Eddie Cannonball Martin, N. Y. W 10
Sept. 25—Al Foreman, Montreal.....KO by 10
Oct. 8—Al Rube Goldberg, N. Y. C.....W 10
Nov. 14—Georgie Goldberg, N. Y. C.....L 10

1932

Dec. 5—Mickey Greb, Orange, N. J.....W 6

LOUIS (KID) KAPLAN

Born, 1902, in Russia. Nationality, Jewish. Weight, 135 lbs. Height, 5 ft. 4 in. Managed by Joe Beaseley, Dinny McMahon and Billy Gibson.

1921

Won: Romeo Roach, 10; Sammy Waltz, 12; Willie Murphy, 12; Kid Lewis, 12; Red McDonald, 12; Freddy Jacks, 12; Billy DeFoe, 5; Irish Jimmy Dwyer, 12; Al Shubert, 12; Dutch Brandt, 12; Johnny Lisse, 12; Dick Russell, 10; Al Wagner, 10; Hughey Hutchinson, 12; Earl Baird, 12; Eddie Kid Wagner, 12; Eddie Kid Wagner, 12; Johnny Shugrue, 12.

1922

Feb. 13—Dick Russell, Lynn.....KO 3
Feb. 15—Hughie Hutchinson, Meriden...D 12
Mar. 2—Mickey Travers, New Haven....D 12
Mar. 13—Al Wagner, New York.....W 8
Mar. 20—Artie Rose, Meriden.....KO 3
Apr. 10—Dick Russell, Lynn.....W 10
Apr. 18—Johnny Williams, Portland...ND 12
May 13—Johnny Lisse, Meriden.....W 12
May 29—Earl Baird, Bridgeport.....W 12
June 9—Eddie Kid Wagner, Meriden....L 12
June 29—Earl Baird, Bridgeport.....KO 8
Aug. 10—Eddie Kid Wagner, Meriden....W 12

Sept. 14—Johnny Shugrue, Meriden.....W 12
Oct. 20—Andy Chaney, New Haven.....W 12
Nov. 14—Gene Delmont, Bridgeport.....W 12
Nov. 24—Kid Sullivan, New York.....W 12
Dec. 18—Babe Herman, Meriden.....L 12

1923

Jan. 15—Mickey Travers, Meriden, Conn.W 12
Mar. 8—Babe Herman, Meriden, Conn. D 12
Mar. 14—Al Shubert, Meriden, Conn.....L 12
Apr. 16—Harvey Bright, Meriden, Conn. W 12
May 17—Harvey Frush, N. Y. C.....KO 6
June 2—Babe Herman, N. Y. C.....D 12
July 3—Babe Herman, New Haven.....D 12
Aug. 9—Tommy Noble, N. Y. C.....W 10
Sept. 28—Jimmy Goodrich, N. Y. C.....W 10
Dec. 13—Johnny Leonard, Allentown, Pa.W 12

1924

Jan. 7—Cuddy de Marco, Pittsburgh, Pa. D 10
Feb. 1—Eddie Brady, N. Y. C.....W 12
Feb. 21—Billy de Foe, Waterbury, Conn. W 12
Mar. 20—Bobby Garcia, Waterbury, Conn.D 12
Apr. 24—Cuddy de Marco, Waterbury...D 12
June 9—Bobby Garcia, New Haven.....W 12
Aug. 21—Pal Moran, New Haven, Conn..W 9
Sept. 15—Lew Paluso, Waterbury, Conn. W 12
Oct. 10—Angel Diaz, N. Y. C.....KO 3
Nov. 21—Bobby Garcia, N. Y. C.....W 10
Dec. 12—Joe Lombardo, N. Y. C.....KO 4

1925

Jan. 2—Danny Kramer, N. Y. C.....KO 9
(Won featherweight title)
Feb. 9—Bud Ridley, Vernon, Calif. ..ND 12
Mar. 11—Johnny Farr, Oakland, Calif. ND 12
Mar. 28—Ernie Goozeman, San Diego..ND 12
May 22—Kid Sullivan, Waterbury.....KO 5
June 26—Frankie Schaefer, Aurora, Ill. ND 10
Aug. 5—Billy Kennedy, Bayonne, N. J. ND 12
Aug. 27—Babe Herman, Waterbury.....D 15
(Title Bout)
Dec. 18—Babe Herman, N. Y. C.....W 15
(Title Bout)

1926

Jan. 25—Billy Murphy, Boston.....W 10
Mar. 1—Billy Petrolle, Hartford, Conn. W 12
Mar. 9—Eddie Kid Wagner, Phila.....D 10
Mar. 26—Tommy Herman, Baltimore.....W 12
Apr. 12—Mickey Chapin, Scranton, Pa...W 10
Apr. 21—Leo Kid Roy, Montreal.....KO 7
June 4—Billy White, Jersey City.....ND 10
June 28—Bobby Garcia, Hartford, Conn..W 10
Aug. 3—Tommy Cello, N. Y. C.....W 10
Nov. 5—Tommy Cello, Holyoke, Mass...W 10
Dec. 2—Billy Wallace, Cleveland...KO by 5

1927

Jan. 10—Paris Cangey, Rochester, N. Y. KO 4
Jan. 17—Lou Paluso, Cleveland, O.....W 12
Mar. 18—Frankie Fink, N. Y. C.....W 8
Mar. 28—Jackie Brady, Rochester, N. Y. W 10
Apr. 4—John Ceccoli, Phila., Pa.....W 10
May 2—Tony Vaccarelli, New Haven...W 7
May 9—Al Forman, Phila., Pa.....W 10
June 15—Jackie Fields, N. Y. C.....W 10
June 29—Bruce Flowers, N. Y. C.....W 10
Sept. 8—Clicky Clark, New Haven.....KO 5
Oct. 11—Tommy Cello, N. Y. C.....W 10
Oct. 18—Jim. McLarnin, Chicago...KO by 8
Nov. 1—Mike Dundee, New Haven.....W 12

1928

Feb. 20—Bobby Mays, New Haven.....W 10
Feb. 27—Joe Trabone, Rochester, N. Y...W 10
May 8—Geo. Day, New Haven, Conn...W 10
May 31—M. Quintero, New Haven.....L 10
July 2—M. Quintero, New Haven.....L 10
Sept. 21—Bert Lamb, Detroit, Mich.....KO 7
Oct. 16—Bruce Flowers, New Haven....W 10
Nov. 3—Bobby Mays, New Haven.....W 10

1929

Jan. 1—Ritchie King, Phila., Pa.....W 10
Jan. 11—Johnny Jadick, Boston, Mass. KO 7
Jan. 14—Phil McGraw, Waterbury, Ct. W 10
Feb. 26—Freddie Mueller, New Haven LF 8
Apr. 2—Joe Glick, New Haven, Conn. W 10
Apr. 11—Joey Medill, Detroit, Mich.....W 10
May 10—Billy Wallace, N. Y. City.....W 10
Aug. 21—Joe Trabon, Waterbury, Conn. W 10
Sept. 9—Henri Dewancker, Baltimore KO 7
Sept. 16—Emery Cabana, New Haven.....L 10
Oct. 30—Eddie Kid Wolfe, Chicago, Ill. KO 7
Nov. 10—Emery Cabana, New Haven....W 10
Dec. 13—Andy Callahan, N. Y. City.....W 10

1930

Feb. 24—Jack Portney, Baltimore, Md.....L 10
Mar. 18—Johnny Farr, New Haven.....W 10
June 2—Joey Medill, Hartford.....W 10
June 19—Tommy Crowley, Waterbury..W 10
June 30—Maurice Holtzer, W. Springfield W 10
Aug. 9—Jimmy O'Brien, Bridgeport..KO 9
Sept. 24—Bat Battalino, Hartford.....W 10
Oct. 17—Justo Suarez, N. Y. C.....L 10

1931

Feb. 4—Jack Portney, New Haven .....W 10
Mar. 4—Tommy Crowley, Rochester..KO 7
Mar. 16—Buster Brown, Baltimore .....W 10
Apr. 7—Billy Lynch, Hartford .....W 10
Apr. 20—Ralph Lenny, Hartford .....W 10
July 23—Tommy Jarrett, North Adams..W 10
Aug. 24—Sammy Mandell, Hartford .....W 10
Sept. 8—Jackie Pilkington, Hartford...W 10
(For New England Lightweight Championship)
Nov. 4—Harry Dublinsky, Chicago .....W 10
Nov. 20—Eddie Ran, N. Y. C. .....KO by 1

1932

July 19—Emil Rossi, N. Y. C. .....W 8
Aug. 4—Frankie Petrolle, N. Y. C. .....W 8

1933

Feb. 20—Cocoa Kid, New Haven .....L 10

BENNY BASS

Born, December 4, 1904, Kiev, Russia. Nationality, Jewish. Weight, 130 pounds. Height, 5 ft. 3½ in. Managed by Max Hoff.

Bass started boxing as amateur in 1921.

1923

Knockouts: Young Kansas, 3; Eddie O'Keefe, 3. Won: Joe Nelson, 10. No decision: Battling Mack, 8; Al Gordon, 6; Mike Moran, 8; Chick Kansas, 8; Johnny Dixon, 10; Pete Sarmiento, 8; Tommy Murray, 8. Lost: Bobby Garcia, 6.

1924

Martin Judge, KO 4; K. O. Leonard, KO 2; Jack Lester, KO 3; Joe Nelson, W 8; Young Buck Fleming, W 10; Joe Klein, KO 2; Mickey Diamond, KO 1; Georgie Wolgast, K O1; Sammy Craden, KO 3; Johnny Brown, KO 3; Teddy Joyce, KO 2; Spencer Gardner, W 10; Spencer Gardner, KO 6; Chick Suggs, ND 10; Al Markie, KO 3; Frankie Mandot, KO 1; Terry Martin, W 10; Pete Sarmiento, ND 10; Tommy Noble, W 3; Andy Martin, L 10; Earl Baird, KO 2.

1925

Knockouts: Willie Harvey, 2; Joey Schwartz, 6; Battling Mack, 3; Lew Mayrs, 2. Won: Joey Schwartz, 10; Johnny Sheppard, 10; Steve Smith, 10; Eddie Anderson, 10 and 12; Joe Lombardo, 10. No decision, Johnny Farr, 10.

1926

Jan. 1—Joe Nelson, Camden .....KO 6
Jan. 11—Leo "Kid" Roy, Phila. .....W 10
Jan. 18—Al Corbett, Cleveland .....KO 1
Feb. 17—Eddie Anderson, Phila. .....D 10
Mar. 1—Pete Sarmiento, Cleveland.....LF 6
Mar. 10—Wilbur Cohen, Phila. .....KO 7
Apr. 19—Ralph Ripman, Lancaster .....KO 3
June 8—Andy Martin, Phila. .....L 10
June 24—Billy Kennedy, N. Y. C. .....KO 7
July 2—Geo. Amblard, Atlantic City..ND 8
July 12—Honeyboy Finnegan, Phila. .....D 10
July 29—Johnny Farr, N. Y. C. .....W 10
Sept. 2—Babe Herman, Phila. .....W 10
Sept. 20—Johnny Mosely, W. Manayuh...KO 9
Oct. 1—Babe Herman, Phila. .....W 10
Oct. 18—Frankie Garcia, N. Y. C. .....W 10
Nov. 23—Babe Herman, Cleveland .....ND 12

1927

Jan. 4—Red Chapman, New York .....WF 1
Mar. 21—Joe Glick, Phila. .....W 10
Apr. 24—Joe Glick, Phila. .....NC 3
June 16—Dom. Petrone, New York .....W 10
June 27—Joe Glick, Phila. .....W 10
July 14—Mickey Doyle, Wilkes-Barre..KO 5
May 2—Chick Suggs, Phila. .....W 10
Aug. 3—Tom. Crawley, Phila. .....KO 2
Aug. 11—Johnny Farr, Cleveland .....W 10
Sept. 12—Red Chapman, Phila. .....W 10
(Won Vacant Featherweight Title)
Oct. 17—Mike Ballerino, Phila. .....W 10

1928

Jan. 2—Pete Nebo, Phila. ---W 10
Jan 20—Wilbur Cohen, Phila. ---W 8
Jan. 30—Wilbur Cohen, Atlantic City--ND 8
Feb. 10—Tony Canzoneri, New York ---L 15
(Lost Featherweight Title)
June 18—Pete Nebo, Phila. ---L 10
Sept. 10—Harry Blitman, Phila. ---KO 6
Oct. 29—Phil McGraw, Phila. ---LF 4
Nov. 16—Dom. Petrone, Wilkes-Barre--KO 1

1929

Jan. 14—Davey Abad, Phila. ---W 10
Jan. 18—Joe Rivers, St. Louis ---KO 2
Jan. 28—Red Chapman, Phila. ---KO 1
Feb. 6—Henry Lenard, St. Louis ---LF 2
Feb. 11—Harry Forbes, Chicago ---W 10
Feb. 18—Steve Smith, Phila. ---W 10
Feb. 28—Davey Abad, St. Louis ---ND 10
Mar. 19—Davey Abad, St. Louis ---ND 10
Mar. 25—Harry Forbes, Phila. ---W 10
Apr. 27—Johnny Farr, Phila. ---W 10
May 26—Petey Mack, New York ---W 10
May 23—Steve Smith, Pittsburgh ---W 10
July 18—Augie Pisano, Newark ---W 10
July 26—Calvin Reed, Atlantic City ---W 8
Aug. 23—C. Goodman, Long Branch--KO 2
Sept. 18—Arm. Santiago, Phila. ---WF 2
Sept. 27—Johnny Datto, Chicago ---LF 4
Oct. 11—Armando Santiago, Phila. ---KO 2
Nov. 5—Jimy Mendo, St. Louis ---KO 1
Nov. 11—Eddie Reed, Phila. ---W 10
Dec. 2—Jose Martinez ---KO 4
Dec. 19—Ted Morgan, N. Y. C. ---KO 2
(Won Jr. Lightweight title)

1930

Feb. 3—Davey Abad, St. Louis ---KO 4
Feb. 7—Sammy Fuller, Boston ---LF 5
Mar. 4—Eddie Anderson, Milwaukee --D 10
Mar. 28—Eddie Shea, St. Louis ---ND 10
June 10—Eddie Anderson, Milwaukee--KO 3
June 23—Joey Goodman, Pittsburgh---W 10
July 21—Tony Canzoneri, Phila. ---L 10
Sept. 3—Eddie Anderson, Des Moines--ND 10
Sept. 10—Tommy Cello, Peoria ---LF 2
Sept. 15—Eddie Anderson, Peoria ---ND 10
Oct. 6—Mike Dundee, Davenport ---ND 10
Nov. 24—Lew Massey, Phila. ---ND 10
Dec. 2—Al Bryant, Allentown ---W 10
Dec. 8—Johnny Jadick, Phila. ---W 10

1931

Jan. 5—Lew Massey, Phila. ---W 10
Feb. 16—Bud Taylor, Phila. ---KO 2
Feb. 23—Harry Blitman, Phila. ---W 10
Mar. 16—Bud Taylor, Phila. ---ND 8
Mar. 30—Young Firpo, Phila. ---L 10
Apr. 7—Ray Miller, Phila. ---W 10
Apr. 13—Young Firpo, Phila. ---W 10
Apr. 27—Harry Blitman, Phila. ---W 10
May 4—Eddie Mack, Phila. ---KO 3
June 26—Georgie Day, Atlantic Ctiy---KO 2
July 15—Kid Chocolate, Phila. ---KO by 7
(Lost title)
Sept. 10—Midget Fox, Phila. ---KO 3
Nov. 30—Jackie Pilkington, Phila. ---LF 5
Dec. 14—Tony Herrera, Phila. ---L 10
Dec. 18—Sidney Lampe, Wilmington---KO 3
Dec. 25—Prince Sanders, Phila. ---KO 7

1932

Mar. 9—Wesley Ramey, St. Louis ---ND 10
Mar. 14—Frankie Bojarski, Pittsburgh--LF 3
Apr. 14—Mickey Doyle, Wilmington---KO 2
Apr. 15—Young Zazzerino, Jersey City-KO 5
May 25—Harry Dublinsky, Phila. ---W 10
June 7—Harry Carlton, Jersey City ---D 10
July 25—Ernie Ratner, Port Richmond-W 10
Sept. 12—Tony Falco, Phila. ---W 10
Dec. 5—Eddie Reilly, New York---KO 1
Dec. 12—Dom. Petrone, New York---KO 3

1933

Jan. 27—Sid Lampe, N. Y. C. ---KO 2
Feb. 22—Phil Zwick, Phila. ---W 10
Mar. 8—Joe Ghnouly, St. Louis ---W 10
Apr. 4—Johnny Farr, Phila. ---W 8
May 22—Buster Brown, Baltimore ---W 10
Aug. 21—Jack Portney, Atlantic City---KO 2
Aug. 30—Stumpy Jacobs, Virigina Beach-W 8
Sept. 6—Davey Abad, Houston ---LF 2
Oct. 2—Stumpy Jacobs, Atlantic City--W 8
Dec. 27—Eddie Cool, Phila. ---W 10

1934

Mar. 12—Cleto Locatelli, Phila. ---D 10
Apr. 9—Jimmy Leto, Phila. ---KO 3
Apr. 30—Cleto Locatelli, Phila. ---L 10
July 31—Johnny Jadick, Phila. ---W 10
Aug. 27—Petey Sarron, Washington---WF 6
Aug. 31—Eddie Shea, Atlantic City ---KO 2
Sept. 24—Petey Sarron, Phila. ---L 10
Dec. 3—Frankie Wallace, Phila. ---W 10
Dec. 20—Baby Chocolate, Atlantic City-KO 2
Dec. 25—Irish Jimmy Brady, Newark-W 10

1935

Feb. 18—Eddie Cool, Philadelphia ---L 10
Mar. 22—Mike Marshall, Philadelphia---W 10
Apr. 12—Mike Marshall, Philadelphia---W 10
Apr. 29—Tony Falco, Philadelphia ---W 10
May 27—Mose Butch, Pittsburgh ---W 10
July 29—Jimmy Leto, Hartford ---L 10
Aug. 21—Johnny Craven, Philadelphia---L 10
Nov. 11—Jack Portney, Baltimore ---L 10
Dec. 6—Charley Burns, Philadelphia ---W 10
Dec. 25—Johnny Craven, Philadelphia-KO 2

1936

Dec. 4—Davey Fine, Philadelphia ---W 10
Dec. 18—Joey Zodda, Philadelphia ---KO 1

1937

Jan. 14—Joey Allen, Philadelphia ---W 10
Jan. 22—Red Cochrane, Philadelphia ---W 10
Feb. 5—Gene Gallotto, Philadelphia ---W 10
Mar. 12—Andy Bundy, Philadelphia ---W 10
Mar. 18—Charley Gomer, Philadelphia --W 10
Apr. 8—Johnny Cabello, Philadelphia-KO 2
Apr. 16—Gene Gallotta, Philadelphia ---W 10
June 15—Tommy Cross, Philadelphia---W 8
July 27—Henry Armstrong, Phila.---KO by 4

1939

Aug. 10—Young Chappie, Philadelphia--KO 2
Oct. 13—Norman Rahn, Philadelphia---W 10

1940

Jan. 22—Tony Sarullo, Philadelphia---W 8
Feb. 2—Norman Rahn, Philadelphia--KO 1
Mar. 4—Jimmy Tygh, Philadelphia---D 10
Apr. 8—Jimmy Tygh, Philadelphia---L 10
May 7—Tommy Spiegel, Philadelphia--L 10

TONY CANZONERI

(Record under Lightweight Champions)

ANDRE ROUTIS

Born, July 16, 1900, Bordeaux, France. Nationality, French. Weight, 118-130 lbs. Height, 5 ft., 4 in. Managed by Joe Jacobs.

1918

Won amateur championship.

1919

Feb. 2—Vyes Gram, Bordeaux ---W 4
Apr. 6—Geo. Gloria ---WF 6
Apr. 7—Robert Diamant ---D 8
Apr. 17—Emile Julliard, Paris ---L 10
Aug. 10—Lebois, Bordeaux ---W 8
Aug. 13—Dorlet ---W 6
Dec. 22—Emile Julliard ---D 12

1920

Feb. 2—Albert Bouzonnie, Bordeaux---D 10
Mar. 2—Luciani ---WF 7
Apr. 10—Marignan ---W 4
July 10—Geo. Gloria ---KO 3
Nov. 27—Barklett ---W 4
Dec. 18—Corbiaux ---W 10

1921

Feb. —Ali Ben Said, Casablanca---WF 3
May 4—Andre Glaise ---W 7
June 3—Eugene Husson ---WF 6
June 17—Bulger Lake, Paris ---W 3
July 2—Reby, Bordeaux ---W 3
Aug. 7—Piacentini, Casablanca ---W 10
Dec. 2—Young Blaise ---WF 3

1922

Jan. 2—Robert Dastillon, Casablanca--KO 3
Feb. 7—Julien Couleaud ---LF 8
Apr. 2—Blaise Paine ---WF 8
Apr. 21—Robert Dastillon ---WF 5
May 5—Julien Couleaud ---W 4
June 18—Charles Ledoux ---L 15
Sept. 7—Edouard Prie, Paris ---W 4
Oct. 7—Michel Montreuil ---KO by 2
Nov. 4—Charles Miet ---W 6
Nov. 13—Johnny Chislett, Londres ---W 9
Dec. 2—Andre Dupont, Paris ---W 3

1923

Feb. 3—Emile Juliard, Casablanca---W 3
Mar. 24—Emile Julien, Paris ---W 12
May 6—Charles Ledoux ---L 15

June 23—Pierre Calloir ..... D 15
Sept. 2—Denain, Marseilles ..... L 10
Sept. 25—Pierre Calloir, Paris ..... WF 15
Nov. 21—Pierre Calloir, Lyon ..... W 12

1924

Jan. 22—Charles Ledoux, Paris ..... W 20
(Bantamweight Championship of France)
Feb. 29—Harry Lake, Plymouth ..... W 15
Apr. 29—Edouard Mascart, Paris ..... WF 4
Aug. 13—Henry Hebrans, Deauville ..... W 15
Oct. 7—Edouard Mascart, Paris ..... D 15

1925

Apr. 19—Antoin Ascensio, Oran ..... KO 6
Apr. 30—Johnny Brown, London ..... LF 5
June 25—Frantz Van Dyk, London ..... KO 14
Sept. 12—Pierre Calloir, Casablanca ..... KO 4
Oct. 27—Kid Francis, Paris ..... L 15
(Bantamweight Championship of France)
Nov. 19—Harry Corbett, London ..... L 15

1926

Mar. 2—Gaston Cassini, Paris ..... W 12
Mar. 18—Kid Berg, London ..... L 15
May 18—Paul Gay, Paris ..... W 12
June 21—Kid Berg, London ..... LF 3
Aug. 20—Eddie Anderson, N. Y. ..... W 10
Sept. 27—Eddie Anderson, N. Y. ..... WF 4
Oct. 25—Johnny Leonard, N. Y. ..... W 10
Nov. 22—Tony Canzoneri, N. Y. ..... L 12
Dec. 18—Frankie Fink, N. Y. ..... W 10
Dec. 27—Eddie Anderson, N. Y. ..... W 10

1927

Jan. 24—Peter Mack, N. Y. ..... W 10
Mar. 17—Harry Lenard, Chicago ..... L 10
Apr. 1—Joe Salas, N. Y. C. ..... LF 2
Apr. 25—Carl Tremaine, N. Y. C. ..... W 12
May 9—Tommy Crawley, Phila ..... W 10
June 7—Joe Glick, N. Y. C. ..... L 10
June 27—Emory Cabana, Phila. ..... D 10
Aug. 2—Joe Malone, N. Y. C. ..... W 10
Aug. 17—Joe Glick, N. Y. ..... L 10
Dec. 10—Al Brown, Paris ..... W 10

1928

Jan. 6—Jackie Kid Berg, London ..... LF 3
Jan. 14—Johnny Cuthbert, Paris ..... D 12
Mar. 23—Sammy Dorfman, N. Y. C. ..... WF 5
Apr. 26—Ignacio Fernandez, Cleveland W 12
May 4—Sammy Dorfman, N. Y. C. ..... W 10
July 3—Carl Duane, N. Y. C. ..... W 10
July 25—Vic Burrone, N. Y. C. ..... W 10
Sept. 28—Tony Canzoneri, N. Y. C. ..... W 15
(Won Featherweight Championship of World)
Nov. 17—Dick Finnegan, Boston ..... L 10

1929

May 10—Tony Canzoneri, Chicago ..... L 10
May 27—Buster Brown, Baltimore ..... KO 3
(Title Bout)
July 6—Jackie Cohen, Montreal ..... L 6
July 8—Jack Zeramby, Boston ..... L 10
July 24—Al Singer, N. Y. C. ..... KO by 2
Aug. 26—Johnny Dato, Cleveland ..... L 10
Sept. 23—Battling Battalino, Hartford ..... L 15
(Lost Featherweight Championship of World)
Nov. 5—Davey Abad, St. Louis ..... L 10

BATTLING BATTALINO
(Christopher Battalino)

Born, February 10, 1908, Hartford, Conn. Nationality, Italian-American. Weight, 126 lbs. Height, 5 ft. 6 in. Managed by Pete Reilly.

1927

Knockouts: Archie Rosenberg, 2; Mickey Rossi, 1; Young Wagner, 1; Frisco Bautisti, 4. Won: Scotty Horsburg, 3; Tony De Palmo, 6; Joe Curry, 6; "Black Bottom" Jim Bones, 6. Draw: Joe Curry, 6; Philly Griffin, 6.

1928

Knockouts: Jimmy Scully, 5; Jimmy Garcia, 1. Won: Johnny Ciccone, 6; Milton Cohen, 8; Jules Sombathy, 10; Milton Cohen, 10. Lost: Johnny Ciccone, 6.

1929

Jan. 4—Ralph Nischo, Hartford, Conn. KO 1
Feb. 7—Joe Curry, Hartford, Conn. ..... KO 2
Feb. 21—Tony Leto, Hartford, Conn. ..... KO 7
June 6—Eddie Lord, Hartford, Conn. ..... W 10
July 26—Al Brown, Hartford, Conn. ..... W 10
Sept. 23—Andre Routis, Hartford, Conn. W 15
(Won World's Featherweight Championship)

1930

Jan. 9—Phil Verde, New Haven ..... KO 3
Jan. 20—Lew Massey, Philadelphia ..... L 10
Mar. 20—Bud Taylor, Detroit ..... L 10
Apr. 14—Benny Nabors, Waterbury ..... KO 4
Apr. 25—Bushy Graham, Hartford, Conn. W 10
May 5—Lew Massey, Philadelphia ..... W 10
May 25—Vic Burrone, Braddock, Pa. ..... W 10
June 1—Cecil Payne, Cincinnati ..... L 10
July 15—Ignacio Fernandez, E. Hartford
KO 7
July 24—Cecil Payne, Cincinnati ..... L 10
Aug. 18—Bud Taylor, Hartford ..... W 10
Sept. 3—Roger Bernard, Detroit ..... L 10
Sept. 24—Louis Kid Kaplan, Hartford ..... L 10
Oct. 20—Young Zazzarino, Jersey City LF 3
Dec. 12—Kid Chocolate, N. Y. C. ..... W 15
(Championship bout)

1931

Jan. 23—Eddie Shea, Chicago, Ill. ..... L 10
Mar. 6—Young Zazzarino, Hartford ..... W 10
Mar. 20—Andy Callahan, Boston, Mass. ..... L 10
Apr. 20—Andy Martin, Hartford, Conn. W 10
May 22—Fidel La Barba, New York ..... W 15
(Title)
June 15—Johnny Datto, Hartford, Ct. ..... KO 5
July 1—Irish Bobby Brady, Jersey City W 10
(Title)
July 23—Freddie Miller, Cincinnati, O. ..... W 10
(Title)
Sept. 15—Eddie Shea, Hartford, Conn. ..... W 10
Sept. 24—Bushey Graham, Hartford, Ct. ..... L 10
Oct. 12—Roger Bernard, Philadelphia ..... L 10
Sept. 19—Bushy Graham, Chicago, Ill. ..... KO 1
Nov. 4—Earl Mastro, Chicago, Ill. ..... W 10
(Title)
Dec. 11—Al Singer, New York ..... KO 2

1932

Jan. 27—Freddie Miller, Cincinnati ..... NC 3
(Battalino was deprived of his title)
Feb. 24—Billy Shaw, St. Louis ..... KO 2
Mar. 2—Battalino relinquished all claim to the featherweight title.
Mar. 11—Eddie Ran, N. Y. ..... W 10
Mar. 24—Billy Petrolle, N. Y. C. ..... KO by 12
May 20—Billy Petrolle, Chicago ..... L 10
June 28—Frankie Petrolle, N. Y. C. ..... L 10
July 19—Frankie Petrolle, N. Y. C. ..... L 10
July 28—Willie Hines, N. Y. C. ..... KO 3
Aug. 11—Billy Townsend, N. Y. C. ..... W 10
Sept. 5—Eddie Holmes, Providence ..... L 10
Oct. 12—Barney Ross, Chicago ..... L 10

1933

July 28—Ben Whitler, Poughkeepsie ..... KO 2
Aug. 9—Phil Rafferty, N. Y. C. ..... L 8

1934

Apr. 12—Antonio Cerdan, Rio de
Janeiro ..... KO 4
July 24—Jackie Davis, Hartford ..... W 10
Sept. 11—Lew Feldman, New Haven ..... L 10
Oct. 1—Lew Feldman, Hartford ..... W 10
Oct. 16—Cocoa Kid, Hartford ..... KO 7
Nov. 26—Jimmy Leto, Hartford ..... L 10

1936

Jan. 30—Pete Nebo, Hartford ..... KO 2
Feb. 5—Brescia Garcia, N. Y. C. ..... W 8
Feb. 25—Joey Greb, N. Y. C. ..... W 6
Apr. 8—Al Roth, N. Y. C. ..... L 10
June 15—Howard Scott, Wash., D. C. ..... L 10
July 6—Howard Scott, Hartford ..... L 10

1939

July 11—Sal Canata, Hartford ..... KO 1
July 25—Oscar Suggs, Hartford ..... W 6
Aug. 8—Felix Garcia, Hartford ..... KO 2
Sept. 5—Johnny Castonguay, Hartford KO 4
Sept. 12—Frankie Young, Hartford ..... W 6
Sept. 26—Frankie Young, Hartford ..... W 8
Oct. 30—Jerry Maloni, Holyoke ..... W 10
Nov. 16—George Pepe, New Haven ..... D 8
Dec. 4—George Martin, Holyoke ..... L 10

1940

Jan. 30—Dick Turcotte, Hartford ..... L 10

TOMMY PAUL
(Thomas Paul)

Born, 1907, Buffalo, N. Y. Weight, 126 lbs. Height, 5 ft. 4 in. Managed by Jack Singer. Boxed as an amateur, winning many contests in Buffalo as a bantam.

1927

Knockouts: Freddie Griffiths, 4; Joey Weber, 2; Young Nancy, 5; Allen Holmes, 1. Won: Andy Tomaskey, 6. Draw: Frankie La Barba, 6; Frankie Garcia, 6.

1928

Won: Young Irish, 4; Charley Pinto, 6. Mike Marcells, W 6; Johnny Dunn, W 10; Freddie Griffiths, KO 4; Joe Weber, KO 2; Patsy Russo, KO 1; Bobby Hamilton, KO 4; Allen Holmes, KO 1; Lou Atta, KO 2; Young Nancy, KO 5; Eddie Hardy, KO 2; Johnny McCoy, W 6; Jimmy Valpone, W 6; Hal Stevenson, W 6; Johnny McCoy, W 6; Wee Wee Woods, W 6; Mike Marcelles, W 6; Harry Fierro, W 6; Andy Tomasky, W 6; Frankie Garcia, D 6; Joey Ross, D 6; Frankie Garcia, D 6; Johnny Dunn, D 6; Pancho Dencio, KO 1; Tommy Ryan, W 6; Phil O'Dowd, KO 1; Ansell Bell, KO 1; Frisco Grande, LF 3; Frankie Genaro, W 6.

1929

Jan. 1—Frisco Grande, Buffalo .....LF 1
Jan. 18—Frankie Genaro, Buffalo.....W 6
Jan. 29—Frankie Genaro, Buffalo.....W 6
Feb. 1—Frisco Grande, Buffalo .....W 6
Feb. 22—Charley Pinto, Buffalo.....KO 1
Apr. 12—Emil Paluso, Buffalo.....W 6
Apr. 20—Charles Pinto, Buffalo.....W 6
June 7—Fidel La Barba, Buffalo.....L 6
July 12—Emil Paluso, Buffalo.....W 6
Oct. 11—Joe Scalfaro, Buffalo.....W 6
Nov. 8—Johnny Datto, Buffalo.....D 10

1930

Jan. 10—Johnny Datto, Buffalo, N. Y.....W 6
Jan. 13—Jackie Williams, Rochester.....KO 2
Jan. 20—Eddie O'Dowd, Buffalo, N. Y...KO 1
Jan. 24—Archie Bell, Detroit, Mich.....W 10
Feb. 7—Jackie Britton, Detroit, Mich...W 6
May 9—Johnny Datto, Providence.....WF 3
July 7—Fidel La Barba, Buffalo, N. Y...L 10
Aug. 23—Steve Smith, Buffalo, N. Y.....W 10
Nov. 7—Phil Verdi, Buffalo, N. Y.....KO 2
Nov. 14—Bushy Graham, Buffalo, N. Y..W 10
Nov. 28—Jackie Britton, Buffalo, N. Y...W 10
Dec. 19—Midget Mike O'Dowd, Erie, Pa..W 10

1931

Mar. 5—Freddy Miller, Cincinnati.....L 10
Mar. 23—Maurice Holtzer, Philadelphia..W 10
Apr. 6—Phil Zwick, Philadelphia.....W 10
Apr. 13—Freddie Miller, Cincinnati.....L 10
June 12—Mickey Cohen, Cleveland.....KO 1
Aug. 31—Freddie Miller, Buffalo.....W 10
Oct. 23—Johnny Farr, Buffalo.....W 10

1932

Feb. 5—Pete Degrasse, Detroit.....W 10
Feb. 12—Joe Thomas, Pittsburgh.....W 10
Feb. 19—Jackie Rodgers, Buffalo.....W 10
Mar. 21—Tony Sciolino, Buffalo.....L 10
Apr. 8—Bushy Graham, Detroit.....W 10
Apr. 29—Frankie Wallace, Detroit.....W 10
May 26—Johnny Pena, Detroit, Mich....W 15
(Won Vacant N.B.A. Featherweight Title)
June 14—Fidel La Barba, Los Angeles...L 10
June 23—Varias Milling, Sacramento....W 10
Aug. 25—Lew Feldman, N. Y. C.....L 10
Sept. 16—Baby Arizmendi, Mexico City..L 10
Oct. 14—Danny Dempsey, Scranton...KO 7
Nov. 2—Tony Sciolino, Buffalo, N. Y...W 12
Nov. 28—Young Geno, Chicago, Ill.....KO 3

1933

Jan. 2—Pete Young, Buffalo.....W 4
Jan. 13—Freddy Miller, Chicago.....L 10
(Lost N.B.A. Featherweight Title)
Feb. 2—Willie Cubic, Wilkes-Barre....KO 7
Mar. 13—Jimmy Thomas, Pittsburgh.....W 10
Mar. 27—Mose Butch, Pittsburgh.....KO 9
Apr. 3—Jackie Wilson, Pittsburgh.....L 10
Apr. 24—Petey Sarron, Alexandria, Va...D 8
June 5—Jackie Wilson, Pittsburgh..KO by 8
July 5—Jackie Sharkey, Chicago.....W 10
Sept. 15—Little Dempsey, San Fran.....KO 7
Oct. 3—Joey Ponce, Seattle .....W 10
Nov. 10—Georgie Hansford, Hollywood..W 10
Nov. 24—Abie Israel, Hollywood .....KO 8
Dec. 8—Geo. Hansford, Hollywood .....L 10

1934

Jan. 5—Little Dempsey, Hollywood..KO 4
Feb. 16—George Hansford, Hollywood..L 10
Apr. 27—Joey Ponce, Hollywood .....LF 7
May 22—Kid Chocolate, Los Angeles....D 10
June 19—Freddy Miller, Los Ang.....WF 2
Aug. 3—Freddy Miller, Hollywood.....L 10
Aug. 24—George Hansford, Hollywd. KO by 4
Sept. 24—Joey Brown, Syracuse .....W 6
Oct. 1—Frankie Covelli, Washington...L 10
Oct. 15—Leo Rodak, Chicago .....L 10
Dec. 3—Everett Rightmire, Chicago....L 10
Dec. 11—Bus Breese, Kansas City .....L 10
Dec. 28—Tony Morgano, Hollywood.....L 10

1935

Jan. 23—Isidro Pinto de Sa, Oakland...KO 9

KID CHOCOLATE

(Eligio Sardinias)

Born, Oct. 25, 1910, Havana, Cuba. Nationality, Cuban Negro. Weight, 126 lbs. Height, 5 ft. 3 in. Managed by Louis Guitturiez.

Amateur Record: 100 bouts; K. O. 86; won 14 (in Cuba).

Professional Record: 21 bouts; K. O. 21 (in Cuba).

1928

Aug. 1—Eddie Enos, New York City...KO 3
Aug. 6—Nick Mercer, New York City..KO 3
Aug. 13—Mike Castle, New York City...KO 3
Aug. 18—Johnny Green, N. Y. C. .....KO 4
Aug. 23—Nick de Salvo, N. Y. C.....W 10
Aug. 28—Sammy Tisch, N. Y. C. .....W 10
Oct. 1—Johnny Erickson, N. Y. C.....W 10
Oct. 7—Eddie O'Dowd, N. Y. C.....W 10
Oct. 29—Joey Ross, N. Y. C.....KO 1
Nov. 7—Frisco Grande, N. Y. C.....KO 4
Nov. 19—Pinky Silverberg, N. Y. C.....W 10
Nov. 22—Jack Schweitzer, N. Y. C.....KO 6
Nov. 25—Pinky May, N. Y. C.....KO 6
Nov. 30—Joe Scalfaro, N. Y. C.....D 10
Dec. 7—Johnny Holstein, Buffalo, N. Y..W 10
Dec. 17—Emil Paluso, N. Y. C.....KO 8
Dec. 23—Pancho Denico, N. Y. C.....KO 2

1929

Feb. 29—Chick Suggs, Havana .....W 10
Mar. 9—Phil O'Dowd, N. Y. C.....KO 1
Mar. 18—Al Rackow, Buffalo .....KO 4
Mar. 22—Johnny Vacca, Boston .....KO 9
Apr. 12—Bushy Graham, N. Y. C.....W 15
Apr. 19—Vic Burrone, N. Y. C.....W 10
Apr. 28—Tommy Ryan, N. Y. C.....KO 1
May 8—Steve Smith, Wilkes-Barre....W 10
May 22—Fidel La Barba, N. Y. C.....W 10
June 5—Vidal Gregorio, Philadelphia...W 10
June 18—Terry Roth, N. Y. C.....KO 3
June 24—Jackie Johnston, Toronto.....KO 1
July 10—Ignacio Fernandez, N. Y. C.....W 10
July 30—Steve Smith, Chicago .....W 10
Aug. 7—Tommy Lorenzo, N. Y. C.....KO 6
Aug. 29—Al Singer, N. Y. C.....W 12
Nov. 9—Johnny Erickson, N. Y. C.....W 10
Nov. 19—Jose Martinez, N. Y. C.....W 10

KID CHOCOLATE, Havana, Cuba

Nov. 29—Eddie ODowd, N. Y. C.....KO 2
Dec. 10—Herman Silverberg, N. Y. C...KO 1
Dec. 18—Dominick Petrone .....W 10
Dec. 21—Johnny Lawson .....KO 2

1930

Feb. 23—Vic Burrone, Havana, Cuba....W 10
Mar. 5—Benny Hall, Tampa, Fla.....W 10
Mar. 21—Al Ridgeway, N. Y. C.....KO 2
Apr. 28—Johnny Erickson, Toronto, Can. W 10
July 2—Dominick Petrone, N. Y. C...KO 6
July 15—Luigi Quadrini, N. Y. C.....W 10
Aug. 7—Jack Kid Berg, N. Y. C.....L 10
Oct. 16—Benny Nabors, N. Y. C.....KO 1
Oct. 27—Mickey Doyle, Newark .....KO 1
Nov. 3—Fidel La Barba, N. Y. C.....L 10
Dec. 12—Battling Battalino, N. Y. C.....L 15

1931

May 29—Georgie Goldberg, N. Y. C.....KO 7
June 12—Steve Smith, New Haven.....W 10
June 17—Max Lerner, White Plains .....W 10
June 29—Harry Sankey, Poughkeepsie..W 10
July 15—Benny Bass, Philadelphia ....KO 7
(Won Junior Lightweight Title)
Oct. 1—Joe Scalfaro, N. Y. C.....KO 1
Oct. 12—Steve Smith, Trenton .....W 10
Oct. 21—Al Rube Goldberg, Jersey C'y..KO 3
Oct. 26—Buck Oliva, Hartford .....KO 2
Nov. 2—Lew Feldman, N. Y. C.....W 10
Nov. 20—Tony Canzoneri, N. Y. C.....L 15
Nov. 30—Maxie Lerner, N. Y. C. .....KO 1

1932

Mar. 6—Dominick Petrone, Havana.....W 1
Apr. 10—Davey Abad, Havana .....W 15
May 16—Mike Sarko, N. Y. C.....W 10
May 26—Steve Smith, Garfield, N. J.....W 10
June 1—Lew Feldman, N. Y. C.....W 15
June 6—Mike Sarko, Albany .....W 10
June 16—Roger Bernard, Philadelphia..W 10
June 22—Johnny Farr, Pittsburgh .....W 10
July 18—Jack Kid Berg, N. Y. C.....L 15
Aug. 4—Eddie Shea, Chicago .....W 10
Aug. 11—Johnny Farr, Cincinnati .....W 10
Sept. 1—Frankie Marchese, N. Y. C.....KO 4
Sept. 6—Steve Smith, Boston .....W 10
Sept. 15—Frankie Farriello, Freeport....W 6
Oct. 4—Johnny Farr, Detroit .....W 10
Oct. 13—Lew Feldman, N. Y. C.....KO 12
(New York State Featherweight Title)
Nov. 14—Pete Nebo, N. Y. C.....W 10
Nov. 21—Eddie Reilly, N. Y. C.....W 10
Nov. 29—Johnny Alba, N. Y. C.....W 10
Dec. 9—Fidel La Barba, N. Y. C.....W 15
(New York State Featherweight Title)

1933

May 1—Johnny Farr, Philadelphia ....W 10
May 19—Seaman Watson, N. Y. C.....W 15
(New York recognition, Featherweight Title)
July 15—Nick Bensa, Madrid, Spain....W 10
Aug. 2—Franz Machtens, Barcelona, Sp..W 10
Sept. 29—Nick Bensa, Paris, France..KO 10
Nov. 1—Joe Ghnouly, Montreal, Can...W 10
Nov. 24—Tony Canzoneri, N. Y. C..KO by 2
Dec. 4—Frankie Wallace, Cleveland...W 10
Dec. 26—Frankie Klick, Phila.....KO by 7
(Lost Jr. Lightweight Title)

1934

Apr. 16—Frankie Wallace, San Fran....W 10
Apr. 24—Bobby Gray, San Jose, Cal.....D 10
May 11—Pete Nebo, San Francisco.....W 10
May 22—Tommy Paul, Los Angeles....D 10
May 29—Emil Paluso, Bakersfield, Cal..KO 7
June 28—Frankie Marchese, N. Y. C.....W 10
July 6—Johnny Erickson, Long Branch..W 10
July 11—Petey Hayes, N. Y. C.....L 10
July 31—Buster Brown, N. Y. C.....W 8
Aug. 17—Andre Sarilla, Washington....KO 7
Oct. 5—Jerry Mazza, N. Y. C.....W 10

1935

Mar. 18—Simon Chavez, Caracas .....L 10
July 4—Pete Nebo .....W 10
Sept. 3—Kid Jackson .....KO 7

1936

Jan. 12—Pelon Guerra, Havana .....KO 2
Feb. 1—Andy Martin, Havana .....W 10
May 30—Lew Feldman, Havana .....W 10
June 20—Johnny Erickson, Havana.....W 10
Aug. 14—Joey Brown, Havana .....W 10
Sept. 26—Jose Santos, Havana .....W 10
Dec. 7—Phil Baker, N. Y. C.....L 8
Dec. 19—Johnny Erickson, N. Y. C.....W 8
Dec. 26—Al Gillette, N. Y. C.....W 8

1937

Jan. 7—Joe La Fauci, N. Y. C.....W 8
Jan. 13—Johnny Erickson, New Haven..KO 5
Jan. 19—Tony Pagano, Brooklyn.....KO 4
Jan. 28—Johnny Marabella, N. Y. C.....W 8
Feb. 27—Jimmy Lancaster, Brooklyn....W 6
Mar. 9—Bernie Friedkin, Brooklyn.....D 8
Mar. 18—Joey Woods, N. Y. C.....KO 1
Mar. 27—Allie Todisco, N. Y. C.....W 8
Apr. 9—Frankie Anselm, New Orleans..W 10
May 25—Henry Hook, Brooklyn.....W 10
June 2—Al Reid, N. Y. C.....W 10
June 15—Young Chappie, Brooklyn.....W 8
June 18—Al Gillette, Long Branch.....KO 4
July 2—Joe Marciente, Long Beach....W 8
July 7—Charley Gomer, N. Y. C.....W 8
July 20—Young Chappie, Brooklyn.....W 8
July 27—Orville Drouillard, Jersey City..D 8
Aug. 2—Charley Gomer, Baltimore.....W 10
Aug. 13—Joe Marcienti, Brooklyn.....W 8
Aug. 16—Jimmy Tramberia, Hempst'd..KO 1
Aug. 19—Johnny De Foe, N. Y. C.....W 10
Sept. 5—Phil Baker, Havana.....W 10
Nov. 10—Young Chappie, Havana.....W 10
Dec. 23—Johnny Marabella, Havana...KO 4

1938

Mar. 20—Filio Echeverria, Havana.....W 10
Dec. 18—Nicky Jerome, Havana .....D 10

FREDDIE MILLER

Born, April 3, 1911, Cincinnati, Ohio. Nationality, German-American. Weight, 126 lbs. Height, 5 ft. 5 in. Managed by Pete Reilly.

1927

Knockouts: Billy Barnes, 2; Chester Drown, 4; Chester Drown, 1; Mike Prunty, 3; King Cole, 3; Kid Casey, 1; Bulldog Fisher, 1; Johnny Santer, 3. Won: Chester Drown, 4; Kid Hickman, 4; Kid Mexe, 4; Red Schroeder, 6; Kid Ritchie, 6; Kid Oder, 6; Al Proctor, 4; Boston Ponzi, 4; Kid Ritchie, 4; Charley Court, 8; Al Proctor, 6; Jimmy Brown, 8; Howard Jones, 6; Red Wise, 6; Buddy Bezenah, 6; Al Proctor, 6; Spider Lewis, 3; Jimmy Harris, 10. Lost: Jimmy Harris, 10.

1928

Knockouts: Lightning Wells, 2; Eddie Jackson, 5; Young Fisher, 2; King Cole, 8; Kid Hickman, 3; Roy Kirkpatrick, 5; King Cole, 4; Jess McMurtry, 2. Won: Kid Ritchie, 6; Red Wise, 8; Buddy Bezenah, 6; Ray Van Hok, 6; King Cole, 8; Lou Lovelace, 6; Jimmy Sanzone, 10; Chet Smallwood, 6; Red Wise, 6; Howard Jones, 6; Louis De Arco, 6; Eddie Klusman, 4; Jimmy Harris, 10; Buddy Bezenah, 6; Jimmy Harris, 8; Windy Myers, 6; Eddie Klusman, 10; Jimmy Harris, 6; Al Dundee, 10; Jimmy Harris, 10; Phil O'Dowd, 10; Andy Stahura, 10; Eddie Morgan, 8; Babe Paleco, 10; Cecil Payne, 6; Stanley Williams, 6.

1929

Jan. 1—Cecil Payne, Cincinnati .....W 10
Jan. 23—Johnny Brown, Cincinnati.....W 10
Feb. 6—Joe Paglino, Cincinnati.....W 10
Mar. 7—Harry McCarthy, Cincinnati...KO 7
Mar. 27—Johnny Brown, Cincinnati.....W 10
Apr. 17—Babe Ruth, Cincinnati .....W 10
May 6—Babe Keller, Cincinnati .....W 10
June 11—Eddie O'Dowd, Cincinnati .....W 10
July 2—Babe Keller, Cincinnati .....W 10
Aug. 6—Harry Forbes, Cincinnati .....W 10
Aug. 27—Midget Mike O'Dowd, Cincin...W 10
Sept. 9—Midget Mike O'Dowd, Cincin...W 10
Oct. 9—Al Crisp, Cincinnati .....W 10
Nov. 6—Steve Smith, Cincinnati.....W 10
Dec. 11—Steve Smith, Cincinnati.....W 10

1930

Jan. 1—Willie Michel, Cincinnati.....KO 4
Jan. 29—Bushy Graham, Cincinnati.....D 10
July 31—Henry Falegano, Cincinnati.....W 10
Aug. 21—Joe Marcienti, Cincinnati.....W 10
Sept. 4—Babe Ruth, Columbus, O.....W 10
Sept. 16—Cecil Payne, Cincinnati.....W 10
Oct. 2—Johnny Farr, Cincinnati .....W 10
Oct. 27—Babe Ruth, Wheeling, W. Va...ND 10
Nov. 13—Johnny Farr, Cincinnati .....L 10
Dec. 8—Babe Ruth, Louisville .....KO 2

1931

Jan. 1—Roger Bernard, Cincinnati.....W 10
Jan. 26—Phil Zwick, Wheeling, W. Va...KO 3
Mar. 5—Tommy Paul, Cincinnati.....W 10

June 1—Billy Shaw, Portsmouth, O.....W 10
June 11—Eddie Shea, Cincinnati.....W 10
July 23—Battling Battalino, Cincinnati..L 10
(Featherweight Title Bout)
Aug. 24—Emil Paluso, Cincinnati .....W 10
Aug. 31—Tommy Paul, Buffalo .....L 10
Nov. 30—Billy Shaw, Sidney, O.....W 10
Dec. 11—Lew Feldman, N. Y. C.....W 8
Dec. 21—Ray Meyers, N. Y. C.....W 8

1932

Jan. 13—Johnny Datto, Cincinnati .....W 10
Jan. 27—Battling Battalino, Cincinnati..NC 3
Feb. 9—Joe Ghnouly, St. Louis .....W 10
Feb. 29—Miki Gelb, Detroit .....W 10
Feb. 24—Johnny Datto, St. Louis .....W 10
Mar. 8—Frankie Wallace, Detroit.....L 10
Mar. 22—Johnny Kaiser, St. Louis.....W 10
May 2—Ray Meyers, N. Y. C.....W 10
May 13—Johnny Dunn, Detroit .....W 8
June 22—Frankie Wallace, Cincinnati.....W 10
June 29—Nat Suess, N. Y. C.....KO 5
Aug. 4—Hymie Wiseman, Chicago.....W 8
Aug. 31—Frankie Wallace, Cincinnati.....D 10

1933

Jan. 13—Tommy Paul, Chicago .....W 10
(Won Featherweight Title)
Feb. 3—Leo Ranerie, Chicago .....W 4
Feb. 24—*Baby Arizmendi, Los Angeles..W 10
Mar. 21—*Speedy Dado, Los Angeles.....W 10
Apr. 4—Cecil Payne, Los Angeles.....W 10
Apr. 11—Andy Bundy, Portland, Ore.....W 10
Apr. 18—Abie Israel, Seattle .....ND 6
Apr. 26—Johnny Gonzales, Wilm., Cal...KO 4
May 9—Little Dempsey, Sacra., Cal.....W 10
May 12—Eddie Trujillo, Hollywood.....W 10
May 24—Joe Guerrero, Los Angeles.....W 6
June 12—Baby Arizmendi, San. Fran.....L 10
July 11—Abie Israel, Seattle .....KO 4
Sept. 1—Lew Feldman, Cincinnati.....W 10
Sept. 26—Frankie Wallace, Cleveland.....L 10
Oct. 23—Jackie Sharkey, Milw., Wis.....W 10
Nov. 1—Petey Sarron, Alexandria, Va...W 10
Nov. 14—Lew Feldman, N. Y. C.....W 10
Dec. 6—Paul Dazzo, Chicago .....W 10
Dec. 20—Sammy Levine, Chicago .....W 10
*Title bout.

1934

Jan. 1—*Jackie Sharkey, Cincinnati.....W 10
Jan. 15—Roger Bernard, Flint, Mich.....W 10
Jan. 31—Frankie Covelli, N. Y. C.....W 10
Feb. 7—Petey Sarron, Cincinnati.....W 10
Mar. 19—Mose Butch, Pittsburgh .....W 10
Apr. 3—Moon Mullins, Vincennes, Ind...W 10
Apr. 13—Jackie Sharkey, Minn.....ND 10
May 4—Paul Dazzo, Louisville.....KO 5
May 29—Baby Casanova, Los Angeles..W 10
June 19—Tommy Paul, Los Angeles.....LF 2
June 29—Georgie Hansford, Hollywood..W 10
July 13—Gene Espinosa, Watsonv., Cal..KO 8
July 20—Clever Sison, Pismo Bea., Cal..W 10
Aug. 3—Tommy Paul, Hollywood.....W 10
Aug. 10—Little Dempsey, Salinas, Cal...W 10
Sept. 21—*Nel Tarleton, Liverpool, Eng..W 15
Sept. 24—Billy Hazelgrove, Manchester, Eng. .....KO 5
Oct. 1—Dave Crowley, London .....W 10
Oct. 8—Benny Sharkey, New Castle, E.KO 2
Oct. 15—W. Gannon, Manchester, Eng..LF 6
Oct. 18—Jimmy Walsh, Liverpool, Eng..W 12
Oct. 20—Cuthbert Taylor, Wales, Eng...ND 6
Oct. 25—Gilbert Johnston, Glasgow..WF 10
Nov. 22—Johnny Cuthbert, Liverpool...KO 2
Dec. 1—Jose Girones, Barcelona.....WF 5
Dec. 6—Cuthbert Taylor, Liverpool.....W 12
Dec. 24—Al Brown, Paris.....W 15
*Title bout.

1935

Jan. 5—Francois Augire, Paris .....KO 7
Jan. 6—Joe Connolly, London .....W 10
Jan. 14—Tony Rogers, Bingham, Eng.....W 12
Jan. 20—Benny Caplan, London .....D 10
Jan. 26—Francois Machtens, Brussels...W 10
Feb. 11—Maurice Holtzer, Paris .....L 10
Feb. 17—*Jose Girones, Barcelona.....KO 1
Feb. 24—Benny Caplan, London.....W 10
Feb. 26—Douglas Kestrell, Belfast.....W 8
Feb. 28—Johnny Peters, Liverpool.....KO 4
Mar. 2—Stan Jehu, London .....W 10
Mar. 11—Johnny Edwards, Paris.....W 10
Mar. 14—Xavier Torres, Barcelona .....KO 6
Mar. 23—Harry Brooks, London.....KO 6
Mar. 27—Luigi Quadrini, Barcelona.....W 10
Apr. 3—Jose Mico, Madrid .....KO 3
Apr. 11—Jimmy Stewart, Liverpool.....W 10
Apr. 21—Johnny Cruz, Palma, Majorca..KO 7
May 23—Jimmy Walsh, Liverpool.....W 10
June 12—*Nel Tarleton, London.....W 15
June 27—Seaman Watson, Liverpool.....W 10
July 12—Stanley Jehu, Duluth .....KO 4
July 25—Seaman Watson, Liverpool...KO 2
Aug. 21—Roger Bernard, Cincinnati.....W 10
Aug. 28—Al Hamilton, Cincinnati.....W 10
Sept. 9—Eddie Zivic, Pittsburgh.....W 10
Sept. 16—Cecil Payne, Louisville.....W 10
Sept. 20—Willy Davies, Dayton.....W 10
Oct. 11—Paul Lee, Indianapolis.....W 10
Oct. 22—*Vernon Cormier, Boston.....W 15
Nov. 6—Vernon Cormier, Cincinnati.....W 10
Nov. 13—Roger Bernard, Toronto.....W 10
Nov. 18—Normant Quarles, Pittsburgh...L 10
Nov. 29—Jimmy Christy, Chicago.....W 10
Dec. 11—Claude Varner, Cincinnati.....W 10
*Title bout.

1936

Jan. 6—Baby Casanova, Mexico City.....L 10
Jan. 15—Johnny Pena, Oakland.....L 10
Jan. 28—Cecil Payne, Seattle.....W 10
Feb. 11—Bobby Gray, San Jose.....KO 1
Feb. 18—*Johnny Pena, Seattle.....W 12
Mar. 2—*Petey Sarron, Coral Gables.....W 15
Mar. 14—Filio Echeverria, Havana.....W 10
Mar. 20—Andy Martin, Birmingham.....W 10
May 11—Petey Sarron, Wash., D. C.....L 15
(Lost featherweight title)
May 27—Jimmy Vaughn, Cincinnati.....L 10
June 24—Everette Rightmire, Kan. City..W 10
July 13—Jimmy Buckler, Louisville.....W 10
Oct. 3—Willy Smith, South Africa.....KO 6
Oct. 24—Maurice Holtzer, South Africa..W 15
Nov. 14—Willy Smith, South Africa.....KO 7
Nov. 28—Phil Zwick, Johannesburg.....KO 4
*Title bout.

1937

Jan. 6—Frankie Covelli, Cincinnati.....W 10
Jan. 11—Jimmy Vaughn, Louisville.....W 10
Jan. 18—Davey Fine, Louisville.....KO 5
Feb. 1—Joe Teemes, Wash., D. C.....W 10
Feb. 9—Jackie Wilson, Pittsburgh.....L 10
Feb. 22—Normant Quarles, Cincinnati.....L 10
Apr. 6—Lew Feldman, N. Y. C.....D 8
Apr. 12—Dominic Mancini, Louisville.....W 10
Apr. 26—Jackie Wilson, Cincinnati.....L 10
May 17—Maxie Fisher, Woodhaven, L. I..W 8
June 7—Red Cochrane, Woodhaven, L.I..W 8
July 31—Petey Sarron, Johannesburg.....W 10
Sept. 4—Petey Sarron, Johannesburg.....L 12
(Featherweight title bout)
Nov. 25—Danny London, Brooklyn .....W 6

1938

Jan. 27—Billy Charlton, Liverpool.....W 12
Feb. 21—Len Wickwar, Leicester .....W 12
Mar. 17—Paul Dogniaux, Paris.....D 10
May 12—Len Beynon, Wales.....W 12
Sept. 1—Johnny King, Liverpool.....W 10
Oct. 24—Leo Rodak, Wash., D. C.....L 15
Dec. 5—Sammy Angott, Louisville.....L 10

1939

Jan. 3—Jackie Callura, Rochester, N. Y..L 10
Feb. 6—Wishy Jones, Louisville.....W 10
Apr. 9—Simon Chavez, Caracas, Venez...L 10
Apr. 23—Enrique Chaffardet, Caracas.....W 10
May 7—Baby Oriental, Caracas.....KO 2
May 21—Simon Chavez, Caracas.....L 10
Dec. 1—Georgie Hansford, Hollywood...L 10

1940

Apr. 1—Herschel Joiner, Cincinnati KO by 8

PETEY SARRON

Born, 1908, Birmingham, Ala. Nationality, Syrian-American. Weight, 126 lbs. Managed by Jimmy Erwin.

Started in 1920 as amateur. Competed in Paris Olympic Games and began pro career in 1926—Broke hand after two fights and quit for 2 years.

1929-1930

Knockouts: Charlie Glassman, 5; Johnny Leckie, 14; Billy Grimes, 9; Jack Jones, 3; Johnny Leckie, 9; Billy Grimes, 13. Won: Pinkie Silverberg, 15; Dick Corbett, 15; Sammy Schack, 15. Lost: Johnny Leckie, 15; Tommy Donovan, 15. KO by: Tommy Donovan (Plymouth), 7 (twice).

1931

Knockouts: Tony Leto, 4; Midget Mike O'Dowd, 3; Charley Von Reeden, 1. Won: Joe Lucas, 10;

Emil Paluso, 10; Mickey Genaro, 10; Benny Schwartz, 10; Gilbert Castillo, 10; Eddie Burl, 10; Chicho Cisneros, 10; Mickey Genaro, 10; Gilbert Castillo, 10. Lost: Fidel La Barba, 10. Draw: Chicho Cisneros, 10.

1932

Apr. 27—Mickey Genaro
Nov. 10—Mike O'Dowd
Nov. 17—Charlie Von Reedon
Nov. 26—Gilbert Castillo

1933

Jan. 25—Charlie Von Reedon, Jacksonville ..... D 10
Mar. 7—Benny Schwartz, Alexandria ..... KO 7
Mar. 28—Miki Gelb, Alexandria, Va. ..... W 8
Apr. 25—Tommy Paul, Alexandria, Va. ..... D 8
May 12—Johnny Datto, Detroit, Mich. ..... KO 1
June 1—Johnny Datto, Birmingham ..... W 10
Nov. 1—Freddie Miller, Alexandria ..... L 10
Nov. 28—Varias Milling, Alexandria ..... W 10

1934

Jan. 23—Frank Kid Covelli, Washington, D. C. ..... L 10
Feb. 7—Freddie Miller, Cincinnati, O. ..... L 10
Feb. 19—Buckey Burton, Miami, Fla. ..... L 10
Mar. 12—Buckey Burton, Miami, Fla. ..... W 10
Mar. 27—Ray Schneider, Jacksonville ..... W 10
May 11—Lew Feldman, N. Y. C. ..... L 8
June 29—Al Foreman, Washington, D. C. ..... W 10
Aug. 27—Benny Bass, Washington ..... WF 6
Sept. 24—Benny Bass, Philadelphia ..... W 10
Oct. 15—Frankie Wallace, Philadelphia ..... W 10
Dec. 2—Eddie Burl, Washington, D. C. ..... W 10

1935

Jan. 28—Joe Rivers, Washington, D. C. ..... W 10
Feb. 15—Frankie Kid Covelli, Miami ..... W 10
Feb. 18—Patsy Severo, Miami ..... W 10
Feb. 25—Baby Manuel, Miami ..... W 10
Mar. 25—Joe Rivers, Washington, D. C. ..... W 10
—Young Chocolate, Jamaica, W.I. ..... W 10
Aug. 12—Joe Teemes, Washington, D. C. ..... W 10
Sept. 30—Joe Rivers, Washington, D.C. ..... W 10
Nov. 6—Andy Martin, Birmingham ..... ND 10
Dec. 5—Carl Guggino, Miami ..... D 10

1936

Jan. 6—Jimmy McNamara, Miami ..... W 10
Jan. 13—Red Guggino, Miami ..... W 10
Mar. 2—Freddy Miller, Miami ..... L 15
(Featherweight title bout)
May 11—Freddy Miller, Wash., D. C. ..... W 15
(Won featherweight title)
June 15—Nick Camarata, New Orleans ..... W 10
June 23—Lloyd Pine, Akron ..... W 10
July 7—Bobby Dean, Wash., D. C. ..... KO 5
July 22—Baby Manuel, Dallas ..... W 15
(Title bout)
July 31—Davey Abad, Hollywood ..... W 10
Aug. 26—Jackie Carter, Youngstown ..... W 10
Sept. 14—Nick Camarata, Richmond ..... D 10

1937

Jan. 5—Laurie Stevens, Johannesburg KO 12
Feb. 20—Andy Martin, Johannesburg ..... KO 4
Apr. 15—Harry Mizler, London ..... L Disq. 1
May 7—Dave Crowley, London ..... LF 9
June 20—Harry Mizler, Johannesburg ..... KO 1
July 31—Freddie Miller, Johannesburg ..... L 10
Sept. 4—Freddie Miller, Johannesburg ..... W 12
(Title bout)
Sept. 10—Teddy Braun, Capetown ..... W 10
Oct. 29—Henry Armstrong, N. Y. C. ..... KO by 6
(Lost featherweight title)
Dec. 10—Carl Red Guggino, N. Y. C. ..... W 10
Dec. 20—Ray Ingram, Richmond, Va. ..... W 10

1938

Feb. 15—Bobby Britton, Miami ..... W 10
Mar. 15—Joey Teemes, Miss. ..... W 10
Apr. 11—Joey Green, Mobile, Ala. ..... W 10
May 20—Lou Gevinson, Wash., D. C. ..... W 10
Oct. 3—Yucatan Kid, Washington, D. C. ..... W 15
Dec. 5—Mike Gamiere, Cleveland ..... W 10
Dec. 16—Yucatan Kid, Miami ..... W 10

1939

Mar. 20—Wishy Jones, Birmingham, Ala. ..... W 10
June 15—Herman Palomo, Richmond, Va. ..... W 10
July 17—Sammy Angott, Pittsburgh ..... L 10

1941

In U. S. Army.

HENRY ARMSTRONG

(Record under Welterweight Champions)

JOEY ARCHIBALD

Born, Dec. 6, 1915. Nationality, Irish-American. Weight, 126 lbs. Height, 5 ft. 4 in. Managed by Al Weill.

1932

—Ernst Kid Herbert ..... KO 4
—Jimmy Martin ..... KO 1
—Frankie Smith ..... KO 3
—Herb Bradley ..... L 6
—Frankie Walsh ..... W 10

1933

—Bobby Williams ..... KO 1
—Herb Bradley ..... KO 3
—Dark Cloud Bradley ..... L 8
—Kid Francis ..... KO 2
—Buster Madeau ..... KO 4
Apr. 5—Frankie Genaro, Fall River ..... L 10
—Frankie Walsh ..... W 8
—Johnny Bangs ..... D 10
—Jimmy Loranzo ..... KO 5
—Dark Cloud Bradley ..... KO 7
—Johnny Bangs ..... W 10

1934

—Fred Lattenzier ..... KO 5
—Damasco Seda ..... KO 6
May 21—Sixto Escobar, Holyoke, Mass. ..... L 10
—Fillipo Yarbo ..... L 8
—Skippy Allen ..... KO 5
—Jimmy Doyle ..... KO 2
—Dick Welsh ..... D 8
Sept. 20—Frankie Martin, Montreal ..... L 10
—Frank McKenna ..... W 8
—Frank McKenna ..... W 8
—Baby Cormier ..... KO 5

1935

Apr. 24—Jose Santos, Providence ..... D 8
May 4—Petey Dixon, Providence ..... KO 4
May 6—Joe Brown, Providence ..... KO 2
May 28—Sixto Escobar, N. Y. C. ..... KO by 6
June 14—Jimmy Martin, N. Y. C. ..... W 8
July 5—Johnny Bangs, N. Y. C. ..... W 6
Sept. 10—Jose Santos, Poughkeepsie ..... W 8
Oct. 12—Johnny Marro, N. Y. C. ..... L 8
Nov. 15—Indian Quintana, N. Y. C. ..... W 8
Dec. 1—Johnny Bangs, N. Y. C. ..... KO 6

1936

Mar. 10—Johnny Mirabella, N. Y. C. ..... W 6
Mar. 24—Phil Seriani, N. Y. C. ..... W 6
Apr. 21—Lou Camps, N. Y. C. ..... L 8
Apr. 27—Jose Santos, N. Y. C. ..... KO 2
May 10—Biff Lemieaux, N. Y. C. ..... W 10
June 1—Katzumi Morioka, N. Y. C. ..... W 8
June 18—Johnny Cabello, Middlet'n KO by 2
July 28—Nat Litfin, N. Y. C. ..... L 10
Oct. 26—Joey Wach, N. Y. C. ..... W 6
—Biff Lemieaux ..... W 12

1937

Jan. 8—Syracuse Unknown, Syracuse KO 2
Jan. 28—Biff Lemieaux, N. Y. C. ..... W 12
Feb. 10—Cyril Josephs, N. Y. C. ..... W 6
Apr. 5—Aurel Toma, N. Y. C. ..... L 8
Apr. 19—Tony Dupre, N. Y. C. ..... LF 6
May 3—Buddy Grimes, N. Y. C. ..... W 8
May 10—Laurence Gunn, N. Y. C. ..... KO 6
June 2—Ray Ingram, N. Y. C. ..... KO 5
June 11—Nickey Jerome, N. Y. C. ..... KO 10
June 23—Harry Gentile, N. Y. C. ..... KO 6
July 2—Lou Gevinson, N. Y. C. ..... KO 8
Oct. 1—Joey Marciente, N. Y. C. ..... KO 4
Dec. 10—Biff Lemieaux, N. Y. C. ..... W 10

1938

Mar. 7—John Maribella, Wash., D. C. ..... KO 9
Mar. 14—Sammy Crosetti, Providence ..... W 10
Mar. 28—John Schibello, Wash., D. C. ..... KO 2
July 11—Mike Belloise, Washington ..... W 10
Sept. 12—Tony Dupre, Washington ..... W 10
Oct. 17—Mike Belloise, N. Y. C. ..... W 15
(Won Featherweight Title)
Nov. 21—Paul Lee, Washington ..... W 10
Dec. 5—Pete Scalzo, N. Y. C. ..... KO by 2

1939

Jan. 16—Jerry Mazza, Wash. ..... KO 2
Feb. 6—Al Mancini, Providence ..... W 10
Feb. 27—Jimmy Gilligan, Buffalo ..... L 10
Apr. 18—Leo Rodak, Providence ..... W 15
(For title)
June 5—Joey Silva, Wash. ..... W 10
July 9—Simon Chavez, Caracas, Ven. ..... L 10
Sept. 28—Harry Jeffra, Wash. ..... W 15
(World featherweight title bout)

1940

Feb. 26—Jimmy Perrin, New Orleans....L 10
May 20—Harry Jeffra, Baltimore.....L 15
(World's featherweight title bout)
Aug. 2—Joe Marinelli, Dayton, Ohio....L 10
Aug. 20—Poison Ivy, Hartford.....L 10
Oct. 1—Bill Speary, Wilkes-Barre.....L 10
Nov. 11—Tommy Forte, Philadelphia.....L 10
Dec. 18—Billy Banks, Washington.....W 10

1941

Feb. 3—Larry Bolvin, Providence..KO by 4
Mar. 10—Larry Bolvin, Providence.....W 10
May 12—Harry Jeffra, Washington.....W 15
(World featherweight title bout)
June 9—Poison Ivy, Providence.....L 10
July 17—Lou Transparenti, Baltimore....L 10
Aug. 26—Richie Lemos, L. A., Calif.....L 10
Sept. 11—Chalky Wright, Wash.....KO by 11
(Lost world featherweight title)
Oct. 14—Billy Banks, Washington.....W 10
Nov. 10—Harry Jeffra, Providence.....L 10

1942

Feb. 9—Lulu Costantino, N. Y. C.....L 8
Mar. 24—Frankie Rubino, Brooklyn.....D 8
Apr. 14—Aaron Seltzer, N. Y. C.....D 8
May 25—Mike Raffa, Pittsburgh....KO by 5
June 23—Willie Pep, Hartford.....L 10
July 7—Johnny Forte, Philadelphia....L 8
July 21—Benny Goldberg, Toledo.....L 10
Sept. 5—National Kid, Havana.....KO by 2
Oct. 16—Willie Pep, Providence.....L 10
Nov. 2—Lou Transparenti, Baltimore....L 10

1943

Jan. 7—Joey Pirrone, Cleveland.....L 8
Mar. 26—Sal Bartolo, Boston.....L 10
Apr. 9—Kid Alexander, Wash., D. C....L 8
May 10—Tony Costa, Providence, R. I...L 10
Aug. 11—Doll Rafferty, Milwaukee..KO by 3
In U. S. Navy.

HARRY JEFFRA

(Ignacius Pasquali Guiffi)

Born, November 30, 1914, Baltimore, Md. Nationality, Italian-American. Featherweight. Managed by Max Waxman.

1933

Russ Driscoll, KO 1; Earl Wise, W 4; Angelo Bracata, W 4; Earl Wise, W 4; Bob Sponsler, W 4; Chester Fowbie, W 4; Al Beatty, W 4.

1934

Bob Sponsler, KO 1; Lew Votta, W 4; Pete Galiano, W 6; Harry Groves, KO 4; Ed Lytell, KO 1; Roy Dugan, W 6; Lew Young, KO 2; Joe Selmars, KO 2.

1935

Chester Fowbie, KO 5; Tom Horn, W 4; Victor Valle, L 8; Tom Horn, KO 3; Nick Montana, KO 2; Les Pines, W 6; Ed Burt, W 8; Mickey Ducca, W 8; Danny London, KO by 3; Bob Landers, W 8; Tin Can Romanelli, W 10; Michael Jacobs, KO 1; Chester Fowbie, KO 2; Mike Tardugno, D 6.

1936

Dewey Cannon, KO 3; Nat Rahn, W 8; Dick Transparenti, Baltimore, KO 6; Joe Teems, Baltimore, W 6; Sam Allen, Baltimore, KO 6; Santos Hugo, Wash., W 6; Sixto Escobar, W 10; Joe Teems, Baltimore, W 10; Sid Tucker, Philadelphia, KO 2; Sixto Escobar, W 10.

1937

Jan. 18—Jackie Corcoran, Baltimore...KO 2
Feb. 22—Lawrence Gunn, Baltimore....W 10
Mar. 29—Al Gillette, Baltimore.....KO 1
May 10—Jimmy Martin, Baltimore.....KO 7
May 14—George Holmes, Baltimore....KO 2
July 19—Ruby Bradley, Philadelphia..KO 4
Sept. 23—Sixto Escobar, N. Y. C.....W 15
(World Bantamweight championship)
Nov. 1—Biff Bang Lemieux, Dayton....W 10
Nov. 16—Jackie Carter, St. Louis.....KO 4
Nov. 26—Indian Quintana, Baltimore....W 10
Dec. 20—Armanda Sicilla, Washington...W 8

1938

Jan. 1—Pancho Villa, Mexico City.....L 10
Feb. 20—Sixto Escobar, San Juan, P. R...L 15
(Bantamweight championship)
Sept. 17—Nicky Jerome, Brooklyn.....KO 6
Dec. 19—Johnny Mirabella, Baltimore..KO 1

1939

Jan. 9—Danny London, Baltimore.....NC 4
Jan. 16—Danny London, Baltimore.....W 6
Feb. 22—Lou Transparenti, Baltimore..KO 6
May 1—Marcus Pitts, Baltimore.....W 10
June 12—Al Mancini, Baltimore.....W 10
July 11—Johnny Marcelline, Phila.....W 10
Aug. 11—Joey Marciente, Baltimore.....W 10
Sept. 11—Baby Yack, Washington.....W 8
Sept. 28—Joey Archibald, Washington...L 15
(Featherweight championship)
Nov. 20—Andre Sarilla, Baltimore.....W 10
Dec. 11—Johnny Buff, Washington.....W 8

1940

Apr. 17—Hitoshi Tanaka, Hagerstown....W 8
May 20—Joey Archibald, Baltimore.....W 15
(Featherweight title)
July 29—Spider Armstrong, Baltimore...W 15
(Title bout)
Aug. 20—Jackie Wilson, Youngstown.....W 10
Nov. 19—Bill Speary, Wilkes-Barre .....L 10
Dec. 2—Sixto Escobar, Baltimore.....W 10

1941

Jan. 6—Bill Speary, Baltimore.....W 12
Apr. 21—Tony Iacovacci, Baltimore.....W 10
Apr. 29—Al Brown, Wilkes Barre.....KO 7
May 12—Joey Archibald, Washington....L 15
(Lost featherweight title)
June 24—Bobby Ivy, Hartford.....L 10
July 29—Patsy Giovanelli, L. I. C.....L 8
Aug. 12—Mike Raffa, Pittsburgh.....D 10
Sept. 8—Tommy Forte, Phila.....W 10
Sept. 15—Lou Transparenti, Baltimore..W 12
(Title bout—Maryland State)
Nov. 10—Joey Archibald, Providence....W 10

1942

Feb. 2—Bill Speary, Toronto.....W 10
Feb. 27—Joey Iannotti, N. Y. C.....W 8
Mar. 9—Jose Rozo, New York City.....W 8
Mar. 16—Billy Banks, Baltimore.....W 10
Mar. 30—Sonny Brents, Baltimore.....KO 2
Apr. 13—Lulu Costantino, N. Y. C.....L 8
Apr. 28—Frankie Rubino, Brooklyn.....W 8
June 19—Chalky Wright, Baltimore..KO by 10
(Title bout—world featherweight championship)

1943

July 31—Frankie Rubino, Brooklyn .....D 8
Aug. 24—Billy Banks, Wash. .....W 8
Sept. 28—Dave Crawford, L. I. C.....W 8
Oct. 4—Johnny Cockfield, Wash., D. C..W 10
Nov. 8—Phil Terranova, Baltimore.....W 10
Nov. 22—Paulie Jackson, Philadelphia..W 8

1944

Jan. 24—Frankie Rubino, Baltimore.....W 10
Feb. 7—Jimmy Collins, Baltimore.....W 10
Mar. 13—Frankie Rubino, Baltimore....W 10
Mar. 27—Lou Salica, Baltimore.....W 10
May 31—Cleo Shans, Baltimore.....L 10
Aug. 15—Domingo Diaz, Montreal .....KO 6
Aug. 28—Charley Noel, Montreal .....W 8
Nov. 3—Charley Noel, Providence.....W 10
Nov. 20—Phil Terranova, N. Y. C.....D 10

1945

Jan. 8—Jackie Wilson, Baltimore.....L 10
Feb. 6—Jackie Graves, Minneapolis....L 8
Mar. 21—Leroy Jackson, Cleveland.....W 8
Apr. 4—Leroy Jackson, Cleveland.....W 8
June 1—Sammy Garcia, Boston.....W 10
Sept. 11—Mickey Quack, Pittsburgh.....D 10
Oct. 29—Freddie Russo, Baltimore.....L 10
Nov. 27—Enrique Bolanos, Los Angeles..L 10

1946

Jan. 28—Mickey Quack, Pittsburgh.....W 10
Mar. 3—Oscar Calles, Caracas.....L 10
June 25—Nick Stato, Hartford.....D 8

1947

Jan. 20—Leslie Harris, Baltimore.....D 10
Feb. 3—Leslie Harris, Baltimore.....W 10

1950

Oct. 23—Lenny Alvarez, New Orleans....L 8
Dec. 13—Packy McFarland, Wichita.....L 10

CHALKY WRIGHT

(Albert Wright)

Born, February 10, 1912, Durango, Mexico. Lightweight. Height, 5 ft. 7½ in. Managed by Eddie Walker.

Started professional career in 1928. Previous records unavailable.

1930

Dec. 12—Ramon Montoyo, San Diego....L 10

1933

—Newsboy Brown ..... L 10
Oct. 17—Eddie Shea, Los Angeles..KO by 1
(Junior lightweight championship of Calif.)
Whitey Neil, Portland, Ore.....W 6
Huerta Evans, San Francisco....KO 4

1934

Oct. 8—Mose Butch, Pittsburgh.....L 10

1935

May 10—Pablo Dano, Watsonville .....L 10

1937

June 14—Bobby Gray, Louisville.....KO 5
July 30—Cecil Payne, Louisville.....D 6
Aug. 7—Freddie Steele, Seattle.....Exh. 3
Aug. 25—Sonny Valdez, Los Angeles....W
Sept. 7—Georgie Hansford, Los Angeles..W 6
Sept. 21—Bus Breese, Los Angeles.....W 10
Oct. 5—Baby Arizmendi, Los Angeles..L 10
Aug. 17—Georgie Hansford, Los Angeles..D 10

1938

Feb. 1—Henry Armstrong, Los Angeles .....KO by 3
Aug. 17—Al Reid, N. Y. C.....KO 4
Nov. 7—Cristobal Jaramillo, N. Y. C.....W 8
Nov. 25—Vince Dell Orto, N. Y. C.....W 6
Dec. 5—Pete De Grasse, N. Y. C.....KO 5
Dec. 26—Joey Ferrando, N. Y. C.....L 8

1939

Jan. 3—Tommy Speigel, Brooklyn.....W 10
Jan. 14—Johnny Rohrig, Brooklyn.....W 8
Jan. 31—Lew Feldman, Brooklyn.....L 8
Feb. 14—Johnny Bellus, N. Y. C.....L 8
Mar. 10—Joe De Jesus, N. Y. C.....KO 2
Mar. 21—Red Guggino, Brooklyn.....W 8
Apr. 27—Dan McAllister, Liverpool....KO 5
June 8—Kid Tanner, Liverpool.....KO 7
May 25—George Daly, London.....W 8
Aug. 8—Teddy Baldwin, Garfield, N. J...W 8
Aug. 21—Billy Bullock, Baltimore.....KO 5
Sept. 18—Lew Feldman, Baltimore.....L 10
Dec. 1—Young Rightmire, N. Y. C.....W 6

1940

Jan. 16—Sammy Julian, Brooklyn.....W 8
Jan. 29—Paul Junior, Portland, Me.....L 10
Feb. 19—Frankie Gilmore, Baltimore....W 10
Feb. 22—Mike Martinez, Baltimore.....KO 3
Mar. 11—Charley Gomer, Baltimore....KO 4
Apr. 1—Tommy Speigel, Baltimore....W 10
Apr. 29—Cocoa Kid, Baltimore.....L 10
June 24—Saverio Turiello, Baltimore....W 10
July 15—Joey Silva, Baltimore.....KO 7
Aug. 12—Paul Junior, Philadelphia....KO 5
Sept. 9—Joey Ferrando, Baltimore....KO 4
Oct. 7—Teddy Baldwin, Philadelphia..KO 4
Dec. 9—Jimmy Leto, Baltimore.....L 10

1941

Jan. 6—Johnny Williams, N. Y. C.....KO 5
Jan. 14—Norment Quarles, Jersey City..W 8
Feb. 4—Norman Rahn, Jersey City....KO 2
Feb. 19—Frank Terranova, Allentown..KO 6
Feb. 24—Maurice Arnault, Baltimore....KO 2
Mar. 6—Texas Lee Harper, Wash'gton..KO 3
Mar. 17—Chas. Schnaupoff, Wilkes-Barre .....KO 5
May 1—Charley Varre, N. Y. C.....W 8
May 22—Sal Bartolo, N. Y. C.....W 8
May 29—Norment Quarles, Atlantic City..W 8
June 3—Guillermo Puentes, L. I. City...W 8
June 17—Lloyd Pine, Wilkes-Barre.....KO 2
June 24—Bobby McIntire, L. I. City.....KO 5
July 17—Jackie Wilson, Baltimore.....W 10
Aug. 5—Paco Villa, L. I. City.....KO 6
Sept. 11—Joey Archibald, Washington..KO 11
(Won World Featherweight title)
Oct. 2—Jose Peralta, Wilkes-Barre.....L 10
Oct. 14—Leo Rodak, Washington.....W 10
Oct. 31—Ray Lunny, San Francisco.....W 10
Nov. 28—Jess Morales, San Diego.....KO 6

1942

Jan. 13—Bobby Ruffin, N. Y. C.....L 10
Feb. 3—Richie Lemos, Los Angeles...KO 6
Feb. 19—Ritchie Fontaine, Oakland.....W 10
Mar. 24—Jorge Morelia, Los Angeles....KO 6
Apr. 6—Vern Bybee, San Francisco.....L 10
May 7—Lulu Costantino, N. Y. C.....W 8
June 19—Harry Jeffra, Baltimore.....KO 10
(Title bout—world featherweight championship)
July 13—Lou Transparenti, Balt.....KO 4
Aug. 6—Allie Stolz, N. Y. C.....L 10
Aug. 15—Curley St. Angelo, Springfield..KO 2
Aug. 27—Joey Marinelli, Detroit.....KO 3
Sept. 25—Lulu Costantino, N. Y. C.....W 15
(Title Bout—World Featherweight Championship)
Oct. 13—No No Cuebas, Hartford.....KO 4
Oct. 20—Henry Vasquez, New Haven...KO 8
Nov. 20—Willie Pep, N. Y. C.....L 15
(Lost the World Featherweight Championship)

1943

Jan. 15—Joe Peralta, N. Y. C.....W 10
Feb. 15—Morris Parker, Newark, N. J...KO 4
Feb. 23—Joe Peralta, St. Louis.....W 10
Mar. 10—Joey Pirrone, Cleveland.....KO 3
May 17—Frankie Carto, Balti., Md.....KO 8
May 25—Billy Pinti, Brooklyn, N. Y.....KO 4
June 4—Phil Terranova, N. Y. C.....KO 5
July 3—Kid National, Havana, Cuba...KO 8
July 21—Lulu Costantino, Cleveland.....L 10
Aug. 9—Angel Avila, Wash., D. C.....KO 7
Oct. 26—Patsy Spataro, Brooklyn.....KO 2
Nov. 8—Billy Banks, Phila., Pa.....KO 5
Nov. 19—Al Reasoner, New Orleans.....KO 2

1944

Jan. 25—Al Brown, Panama.....KO 5
Feb. 10—Al Carlos, Panama.....KO 6
Mar. 5—Young Finnegan, Panama .....D 10
May 1—Clyde English, Scranton.....KO 7
May 22—Sammy Daniels, Baltimore....KO 8
June 5—Vince Dell 'Orto, Washington KO 3
July 10—Ruby Garcia, Houston.....KO 8
July 17—Johnny Cockfield, Norfolk ...KO 5
Sept. 29—Willie Pep, N. Y. C.....L 15
(For Featherweight title)
Dec. 5—Willie Pep, Cleveland.....L 10

1945

Feb. 5—Willie Joyce, Philadelphia.....L 10
Apr. 9—Jackie Wilson, Baltimore.....NC 7
Apr. 17—Willie Joyce, Los Angeles.....W 10
July 31—Heny Jordan, Brooklyn.....KO 6
Aug. 28—Enrique Bolanos, Los Angeles..W 10
Sept. 21—Humberto Zavala, New York..W 10
Oct. 5—Bobby Ruffin, Detroit.....W 10
Nov. 2—Leroy Willis, Detroit.....W 10
Dec. 14—Johnny Bratton, New Orleans..W 10

1946

Jan. 25—Pedro Firpo, N. Y.....W 10
Feb. 19—Enrique Bolanos, Los Ang.....L 10
Mar. 5—George Hansford, Milwaukee..KO 4
Mar. 27—Frankie Moore, Oakland..KO by 1
Apr. 17—Frankie Moore, Oakland.....L 10
Aug. 27—Johnny Dell, N. Y.....L 10
Oct. 15—Enrique Bolanos, L. A.....L 10
Nov. 27—Willie Pep, Milwaukee.....KO by 3

1947

May 19—Frankie Saucedo, Juarez.....D 10
June 24—Larry Cisneros, Albuquerque....L 10

1948

Mar. 9—Ernie Hunick, Salt Lake City .....KO by 3

PETEY SCALZO

Born, August 1, 1917, New York City. Nationality. Italian-American. Weight, 130 lbs. Height, 5 ft. 6 in. Managed by Pete Reilly.

1936

June 29—Demasco Seda, N. Y. C.....KO 1
July 7—Dom Pasculli, N. Y. C.....KO 1
July 9—Andy Crispano, Brooklyn.....KO 1
July 21—Tommy Vello, Woodhaven, L. I. .....KO 1
July 28—Benny Johnson, Astoria, L. I..KO 3
Sept. 10—Louis Pisano, Brooklyn.....KO 1
Sept. 21—Sammy Santillo, N. Y. C.....W 4
Sept. 29—Davey Crawford, N. Y. C.....W 4
Oct. 5—Abe Shone, N. Y. C.....W 4
Oct. 12—Davey Crawford, N. Y. C.....KO 2
Oct. 17—Ramon Pabon, Brooklyn.....KO 1
Oct. 22—Abe Shone, Brooklyn .....KO 2
Oct. 26—Johnny Compo, N. Y. C.....W 6
Nov. 2—Connie Holmes, N. Y. C.....KO 4
Nov. 24—Georgie Holmes, N. Y. C.....KO 1
Dec. 9—Jimmy Lancaster, N. Y. C.....W 6
Dec. 29—Al Reid, N. Y. C.....D 8

1937

Jan. 11—Willie Felice, N. Y. C.....W 6
Jan. 27—Jimmy English, N. Y. C.....W 6
Mar. 3—Johnny Schibelli, N. Y. C.....W 6

Mar. 16—Willis Johnson, N. Y. C.....W 6
Apr. 1—Bobby "Kid" Wilson, N. Y. C..KO 2
Apr. 6—Al Gillette, N. Y. C.....W 6
May 4—Joey Wach, N. Y. C.....W 8
May 12—Johnny Compo, N. Y. C.....W 6
May 17—Skippy Allen, Brooklyn.....KO 2
June 7—Harry Gentile, Brooklyn.....KO 2
June 15—Al Reid, N. Y. C.....W 8
July 1—Henry Hook, Brooklyn .....KO 3
July 19—Sam Russo, Brooklyn .....KO 1
July 22—Johnny Pena, Brooklyn.....D 8
Aug. 23—San Sanchez, Philadelphia....KO 1
Sept. 26—Harry Gentile, Brooklyn.....KO 2
Oct. 2—Al Gillette, Brooklyn.....KO 1
Oct. 22—"Red" Hutchins, N. Y. C.....KO 6
Nov. 19—Al Reid, N. Y. C.....W 8
Dec. 28—Cristobal Jaramillo, N. Y. C.....W 8

1938

Jan. 14—Al Gillette, Washington.....KO 2
Mar. 4—Cristobal Jaramillo, N. Y. C...W 6
Mar. 15—Nat Litfin, N. Y. C.....W 8
Apr. 26—Mike Belloise, N. Y. C.....L 8
May 20—Georgie Carlo, Washington....KO 5
May 25—Georgie Karkella, Astoria, L. I..W 8
June 23—Alex Burns, Brooklyn.....KO 3
June 29—Al Ragone, Astoria, L. I.....W 8
July 19—Tony Dupre, Washington.....L 8
Aug. 18—Vernon Cormier, Brooklyn....W 8
Sept. 16—Jimmy Lancaster, Brooklyn...W 8
Oct. 3—Davey Crawford, Brooklyn..KO 3
Oct. 27—Frankie Walsh, Brooklyn.....KO 2
Nov. 7—Jose Santos, N. Y. C.....KO 5
Nov. 12—Johnny Compo, Brooklyn.....KO 5
Dec. 5—Joey Archibald, N. Y. C.....KO 2
(NBA vacated Archibald's Featherweight title and declared Scalzo champion)
Dec. 26—Paul Lee, N. Y. C.....W 8

1939

Jan. 23—Minnie Demore, Pittsburgh...KO 6
Jan. 31—Jimmy Buckler, Pittsburgh..KO 2
Feb. 17—Sal Bartolo, Boston .....W 10
Mar. 17—Baby Lo is, N. Y. C.....KO 2
May 3—Vince Del Orto, N. Y. C.....W 8
June 12—Emil Joseph, Pittsburgh.....W 10
June 26—Pete De Grasse, Pittsburgh..KO 4
July 14—Benny Piazza, Mt. Frdm., N. J..KO 3
July 28—Frankie Wallace, Brooklyn.....W 8
Oct. 15—Simon Chavez, Caracas, Venez..L 10
Nov. 8—Herbie Gilmore, Providence..KO 5
Dec. 1—Allie Stolz, N. Y. C.....KO 4
Dec. 12—Hank Nakamura, N. Y. C.....W 8
Dec. 22—Simon Chavez, N. Y. C.....W 10

1940

Jan. 13—Young Johnny Buff, Brklyn..KO 2
Jan. 22—Nat Litfin, N. Y. C. .....W 8
Jan. 29—Cristobal Jaramillo, N. Y. C...W 8
Feb. 3—Tony Dupre, Brooklyn.....KO 2
Feb. 17—Jimmy Vaughn, Brooklyn.....W 8
Feb. 27—Primo Flores, N. Y. C.....D 8
Apr. 9—Primo Flores, N. Y. C.....W 8
Apr. 30—Ginger Foran, N. Y. C.....KO 5
May 15—Frankie Covelli, Washington..KO 6
June 3—Mike Belloise, N. Y. C.....W 8
June 17—Bernie Friedkin, Woodhaven...D 8
July 10—Bob Poison Ivy, Hartford.....KO 15
July 15—Maxie Fisher, Newark .....W 10
Aug. 5—Ginger Foran, N. Y. C.....W 8
Aug. 26—Jimmy Perrin, New Orleans..W 10
Oct. 4—Julie Kogon, N. Y. C.....L 8
Nov. 1—Bernie Friedkin, N. Y. C.....W 8
Dec. 27—Richard Lemos, Hollywood...KO 7

1941

Feb. 14—Guy Serean, Hollywood....KO by 8
Mar. 31—Vern Bybee, San Francisco....D 10
Apr. 18—Andy Scrivani, Hollywood....KO 1
May 19—Phil Zwick, Milwaukee.....D 15
July 1—Richard Lemos, Los Angeles KO by 5
(Scalzo lost NBA World Featherweight Title)
Aug. 21—Jimmy Gilligan, Brooklyn.....W 8
Sept. 9—Jimmy Gilligan, Astoria, L. I..KO 5
Sept. 15—Mike Raffa, Pittsburgh.....W 10
Oct. 21—Curly Nichols, Brooklyn.....KO 5
Nov. 4—Nat Litfin, Brooklyn.....W 8
Dec. 19—Allie Stolz, N. Y. C.....L 8
Dec. 30—Mickey Farber, Brooklyn .....W 8

1942

Jan. 9—Toby Vigil, Hollywood.....ND 6
Mar. 3—Nat Litfin, Brooklyn .....W 8
Mar. 30—George Latka, Hollywood.....L 10
Apr. 7—Jimmy Hatcher, New Orleans..L 8
May 1—Toby Vigil, Hollywood .....KO 9
May 25—Jimmy Hatcher, New Orleans..L 10
June 12—John Thomas, Hollywood.....L 10
Sept. 21—Ellis Phillips, Philadelphia.....L 10
Oct. 5—Jimmy Collins, Baltimore .....L 10
Nov. 9—Ellis Phillips, Philadelphia.....L 10
In U. S. Army.

1943

Sept. 17—Alex Doyle, Brooklyn.....KO 7
Sept. 21—Eddie Dowl, Brooklyn.....W 8
Oct. 25—Bob Montgomery, Phila....KO by 6

RICHIE LEMOS

Born, February 6, 1920, Los Angeles, Calif. Nationality, American-Mexican. Weight, 126 lbs. Height, 5 ft. 5 in. Managed by Baron von Stumme.

1937

July 2—Tony Navarro, Hollywood ....W 4
Aug. 3—Frankie Rodriguez, Olympic, L. A. .....KO 3
Aug. 6—Rudy Ione, Hollywood .....KO 3
Sept. 3—Donnie Maes, Hollywood .....L 4
Sept. 24—Delano Ontiveras, Hollywood...W 4
Oct. 29—Olin Loy, Hollywood .....L 4
Nov. 10—Santos Hugo, Hollywood .....W 4
Dec. 10—Little Caesar, Hollywood ....KO 1

1938

Apr. 1—Lupe Cardoza, Hollywood ...KO 1
Apr. 8—Jose Estrada, Hollywood .....W 4
May 20—Serio Mendoza, Hollywood ....W 4
May 27—Shorty Ramirez, Gilm., L. A..KO 1
June 17—Pancho Leyvas, Gilmore, L. A. KO 1
July 15—Pablo Dano, Gilmore, L. A.....W 10
Aug. 30—Manuel Ortiz, Holywood .....L 6
Oct. 21—Manuel Ortiz, Hollywood .....L 10

1939

Jan. 13—Pancho Leyvas, Hollywood ...KO 6
Feb. 17—Olin Loy, Hollywood .....W 6
Mar. 17—Emilio Magana, Hollywood ...KO 1
Apr. 6—Lou Salica, Hollywood .....L 10
May 12—Frankie Kainrath, Holywood...W 6
June 9—Emilio Magana, Holywood ...W 6
June 18—Eddie Marcus, Olympic, L. A. ..W 10
Aug. 1—Henry Hook, Olympic, L. A. ..KO 9
Sept. 3—Eddie Marcus, Olympic, L. A. ..D 3
Oct. 27—Tomboy Romero, Hollywood..KO 5
Nov. 28—Richard Polite, Olympic, L. A..KO 6
Dec. 29—Eddie Marcus, Holywood .....L 10

1940

Feb. 6—Richard Polite, Olympic, L. A..KO 3
Mar. 15—Vern Bybee, Hollywood.....L 10
May 20—Christobal Jaramillo, S. Fran...W 10
June 4—Memo Llanes, Olympic .....D 10
July 19—Guy Serean, Hollywood .....KO 10
Aug. 16—Charley Miegel, Hollywood..KO 5
Oct. 11—Guy Serean, Hollywood .....L 10
Oct. 24—Serio Mendoza, Wilmington..KO 6
Nov. 8—Jesse James Jackson, S. Diego, Calif. .....KO 2
Nov. 22—Cleo Shans, San Diego, Cal...W 6
Nov. 29—Andy Vasquez, Holywood ...KO 5
Dec. 27—Pete Scalzo, Hollywood....KO by 7

1941

Feb. 24—Jimmy Lidell, Ocean Park ....KO 4
Feb. 28—Zeke Castro, San Diego, Cal..KO 1
Mar. 11—Guy Serean, Olympic, L. A....W 10
Apr. 1—Lew Feldman, Olympic, L. A...W 10
Apr. 29—Georgie Hansford, Olympic ....W 10
May 23—Cleo Shans, San Diego .....L 10
July 1—Pete Scalzo, Olympic, L. A. ..KO 5
(N. B. A. Feather Title.)
July 22—Cleo Shans, Olympic, L. A. ...W 10
Aug. 26—Joey Archibald, Olympic .....W 10
Sept. 15—Black Joe, Fresno, Calif.....W 10
Oct. 21—Jimmy Florita, Olympic, L. A..KO 7
Nov. 4—Soldier Eddie Stanley, L. A...KO 8
Nov. 18—Jackie Wilson, Los Angeles ..L 12
(Lost N. B. A. Featherweight Title.)
Dec. 16—Jackie Wilson, Los Angeles ..L 12
(Featherweight Title Bout.)

1942

Feb. 3—Chalky Wright, L. A. ....KO by 6
Mar. 3—Ray Lunny, Los Angeles .....KO 6
Apr. 28—Ray Lunny, San Francisco .....L 10
May 26—George Latka, Los Angeles ....L 10
June 8—Vern Bybee, San Francisco ....L 10
June 26—Bobby Ivy, Hollywood .....KO 8
July 24—Juan Zurita, Hollywood .....L 10
Aug. 10—Vince Dell'Orto, New Orleans..L 10
Sept. 2—Leroy Tonzi, Colorado Sprgs..KO 4
Sept. 7—Johnny Farrell, Denver .....KO 2

Sept. 28—Bobby Ruffin, New Orleans ....D 10
Oct. 5—Cleo Shans, Providence .....W 10
Oct. 13—Carmine Fatta, N. Y. C. .....L 8
Nov. 6—Carmine Fatta, N. Y. C. .....W 8
Nov. 10—George Zengaras, Hartford....W 10
Nov. 16—Cleo Shans, Holyoke .....L 10
Nov. 30—Kelly Jessup, Holyoke .....W 10
Dec. 7—Henry Vasquez, Holyoke .....L 10

1943

Jan. 29—Vince Dell'Orto, Hollywood....W 10
Feb. 8—Bobby Ruffin, N. Orleans..KO by 9
May 7—Cleo Shans, Hollywood .....W 10
July 9—Justo Jiminez, Hollywood.....L 10
Aug. 27—Tyree White, Hollywood .....W 10

JACKIE WILSON

(Jack Benjamin Wilson)

Pittsburgh Negro Featherweight

Born, 1909, Arkansas. Height, 5 ft. 5 in. Managed by Bill Daly, Jack Laken, Pete Reilly and Harry Burnkrant.

Started professional boxing career in 1930.

1931

—Pat Flaherty .....L 10

1932

Feb. 26—Willie Davies .....W 10
June 28—Ross Fields, Pittsburgh ....KO by 10
July 6—Steve Senick, Pittsburgh .....W 10

1933

Jan. 14—Ross Fields, Pittsburgh .....W 10
—Johnny Mitchell, Pittsburgh...W 10
Feb. 3—Midget Wolgast, Pittsburgh ....D 10
Apr. 1—Johnny Pena, Chicago .....W 10
Apr. 3—Tommy Paul, Pittsburgh .....W 10
May 8—Eddie Shea, Pittsburgh .....W 10
June 5—Tommy Paul, Pittsburgh ....KO 8
—Benny Britt, Pittsburgh .....W 10
—Ernie Ratner, Pittsburgh .....W 10
—Johnny Fitzpatrick, Pittsburgh..W 8
—Dario Moreno, Pittsburgh....KO 6
—Young Rightmire, Pittsburgh..ND 8

1934

Jan. 8—Johnny Mitchell, Chicago ....KO 6
July 19—Mose Butch, Pittsburgh .....W 10
Dec. 16—Jose Conde, Mexico City .....L 10
Dec. 23—Mose Butch, Pittsburgh .....W 10
Dec. 29—Bud Dempsey .....W 10

1935

Oct. 10—Billy Gannon, Liverpool.....W 10
—Johnny McGregory, Glasgow KO 10
Nov. 7—Cuthbert Taylor, Liverpool.....W 10
Dec. 12—Gilbert Johnson, Liverpool...KO 5

1936

—Jack Linahan, Cork.....W 10
—Stan Jehu, Manchester.....W 10
—Douglas Kestrell, Manchester...W 10
—George Gee, Plymouth.....KO 7
—Tommy Rogers, Wolverhampton .....KO 4
—Spike Robinson, Belfast.....W 12

Scored two knockouts in last two appearances in Belfast.

Oct. 12—Bobby Dean, Pittsburgh.....KO 2
Dec. 3—Lee Sheppard, Pittsburgh .....W 10

1937

Feb. 9—Freddie Miller, Pittsburgh.....W 10
Feb. 22—Mike Belloise, Pittsburgh .....W 10
Mar. 22—Charley Burns, Lancaster .....W 8
Apr. 12—Armanda Sicilia, Springfield...D 7
Apr. 26—Freddie Miller, Cincinnati.....W 10
May 10—Joey Brown, Lancaster .....KO 4
June 15—Pete De Grasse, Los Angeles...W 10
July 6—Speedy Dado, Stockton, Cal....W 10
July 16—Kenny Reed, San Diego .....L 3
July 26—Ritchie Fontaine, Los Angeles..L 10
Aug. 6—Al Manriquez, Sioux City .....W 10
Aug. 19—Leo Rodak, St. Louis .....D 10
Sept. 17—Leo Rodak, St. Louis .....D 15
Oct. 12—Young Rightmire, St. Louis .....L 10

1938

Jan. 10—Leo Rodak, Pittsburgh .....D 10
Jan. 21—Varias Milling, Chicago .....W 10
Mar. 22—Sammy Angott, Milwaukee....L 10
May 9—Norment Quarles, Baltimore....W 10
June 17—Leo Rodak, Baltimore .....L 15
Nov. 4—Jiggs McKnight, Clarksburg, W. Va. .....KO 8

1939

Feb. 8—Mickey Miller, Sydney .....KO 4
Mar. 1—Joe Hall, Melbourne .....W 10
Mar. 15—Claude Varner, Melbourne ...W 10
Mar. 24—Joe Velasco, Brisbane .....W 12
—Sammy Garcia, Brisbane .....W 12
Mar. 31—Henry Moreno, Brisbane .....W 12
Apr. 26—Joe Hall, Melbourne .....WF 10
Apr. 11—Joe Velasco, Sydney .....WF 8
May 31—Mickey Miller, Melbourne .....W 12
June 28—Henry Moreno, Melbourne ....W 12
Nov. 8—Armanda Sicilia, Pittsburgh...W 10
Nov. 20—Emil Joseph, Pittsburgh .....W 10

1940

Feb. 12—Frankie Covelli, Chicago .....W 10
Mar. 31—Harris Blake, New Orleans ....L 10
Apr. 25—Bobby Green, Lancaster .....W 10
June 3—Leo Rodak, Chicago .....L 10
Aug. 20—Harry Jeffra, Youngstown .....L 10
Dec. 12—Frank Terranova, Baltimore ...W 8

1941

Jan. 23—Maxie Shapiro, Baltimore .....W 10
Feb. 11—Joe Marinelli, Youngstown ....W 10
Mar. 31—Matt Perfecti, Baltimore .....W 10
Apr. 21—Leo Rodak, Baltimore .....L 10
July 17—Chalky Wright, Baltimore .....L 10
Oct. 27—Leo Rodak, Toledo .....L 10
Nov. 18—Richie Lemos, Los Angeles.....W 12
(N. B. A. Featherweight Championship)
Dec. 16—Richie Lemos, Los Angeles, Cal. (title bout) .....W 12

1942

Feb. 20—Abe Denner, Boston.....L 10
Mar. 2—Terry Young, N. Y. C.....L 8

1943

Jan. 18—Jackie Callura, Providence.....L 15
(Lost N. B. A. Featherweight Title)
Mar. 18—Jackie Callura, Boston.....L 15
(N. B. A. Featherweight Title)
Apr. 26—Willie Pep, Pittsburgh.....L 12
May 17—Danny Petro, Washington.....KO 10
June 7—Jimmy Phillips, Washington...W 10
June 28—Lew Hanbury, Washington....KO 7
July 26—Tony Costa, Providence.....W 10
Aug. 30—Lulu Costantino, Washington..W 10
Oct. 4—Larry Bolvin, Providence.....L 10
Oct. 22—Freddie Pope, Cleveland.....L 10
Dec. 6—Tony Costa, Providence.....LF 6

1944

Sept. 19—Cleo Shans, Washington, D. C. W 10
Oct. 17—Pedro Hernandez, Washington..L 10

1945

Jan. 8—Harry Jeffra, Baltimore.....W 10
Jan. 22—Pedro Hernandez, Washington W 10
Mar. 12—Cleo Shans, Baltimore.....W 10
Apr. 7—Chalky Wright, Baltimore.....NC 7
June 25—Freddie Russo, Baltimore.....L 10

1946

Mar. 11—Willie Joyce, Wash.....KO by 5
Mar. 26—Willie Pep, Kansas City.....L 10
May 3—Jackie Graves, Minn.....L 8
June 18—Enrique Bolanos, Los Ang. KO by 7
Sept. 11—Star Misamis, Oakland.....L 10
Sept. 25—Star Misamis, Oakland.....L 10
Oct. 22—Luis Castillo, San Jose.....W 10
Nov. 18—Luis Castillo, San Jose.....L 10
Dec. 17—Mario Trigo, San Jose.....L 10

1947

Jan. 8—Speedy Cabanella, Sacremento L 10
Jan. 20—Buddy Jacklich, San Fran.....L 10
Apr. 7—Freddie Steele, Vancouver....KO 7
Apr. 25—Manny Ortega, El Paso.....KO by 10
May 12—Jackie Turner, Vancouver.....L 10
May 30—Jackie Turner, Vancouver.....L 10
Sept. 1—Joey Dolan, Spokane.....L 10
Sept. 22—Simon Vegara, Ocean Park KO by 9

JACKIE CALLURA

Born, September 24, 1917, Hamilton, Ontario, Can. Featherweight. Height, 5 ft. 6½ in.

1936

Won: Red Casson, 6; Gib Black, 6; Frankie Jarr, 6; Len Rittenhouse, 10; Len Hendrickson, 10. Lost: Len Hendrickson, 10; Billy Marquart, 6.

1937

Won: Lloyd Pine, 10; Pat Robinson, 8; Ray Cook, 10; Davey Paul, 10; Dave Lyons, 8; Lloyd Pine, 10; Barney Ruffner, 10. Lost: Lloyd Pine, 10; Leo Rodak, 10; Kayo Morgan, 10. Knockouts: Al Manriquez, 2; Jimmy Gilligan, 2.

1938

Jan. 14—Varias Milling, Chicago, Ill.....L 10
Feb. 8—KO Morgan, Muskegon.....L 10
Mar. 7—Frankie Martin, Toronto, Can...W 10
May 9—Dave Castilloux, Montreal, Can..L 10
July 7—Harry Gerson, Montreal.....W 8
Aug. 1—Frankie Jarr, Toronto.....W 8
Aug. 16—Henry Hook, Toronto.....W 10
Sept. 19—Joe Tambe, Buffalo.....W 6
Nov. 14—Jimmy Gilligan, Buffalo, N. Y...W 6

1939

Jan. 3—Freddie Miller, Rochester.....W 10
Mar. 28—Mickey Gamiere, Rochester....D 10
June 15—Mel Glionna, Toronto.....W 10
—Leon Efrati, Milwaukee.....W 10
Sept. 18—Henry Huerta, Milwaukee.....W 10
Dec. 26—Henry Smith, Buffalo.....W 6
—Spider Armstrong .....KO 2
—Charley Roberts .....W 8
—Lee Sheppard .....W 10
—Eddie Scott .....W 8
—Mike Martyk .....WF 5
—Lefty Gwynne .....W 6
—Eddie Carson .....W 8
—Joe Marinelli .....L 10

1940

Jan. 1—Lee Sheppard, Buffalo.....W 8
Jan. 8—Harris Blake, Buffalo.....L 6
Jan. 15—Charley Roberts, Buffalo.....W 6
Jan. 22—Joe Marinelli, Dayton, O.....L 10
Feb. 15—Lee Sheppard, Rochester, N. Y..W 8
Mar. 4—Maxie Shapiro, N. Y. C.....L 8
Apr. 4—Lou Salica, Rochester.....D 10
May 29—Aurel Toma, Oakland, Cal.....L 10
July 1—Ritchie Shinn, San Francisco...D 4
Aug. 21—Chick Delaney, Oakland, Cal...D 10
Sept. 11—Chick Delaney, Oakland.....KO 2
Sept. 25—Baby Arizmendi, Oakland.....D 10
Oct. 11—Gene Espinoza, San Francisco..W 10
Nov. 11—Georgie Pace, Toronto.....D 10
Dec. 9—Jimmy Fox, Toronto.....KO 3

1941

Feb. 24—Kid Hatcher, Miami Beach.....L 10
Mar. 10—Jimmy Perrin, New Orleans...D 10
Apr. 7—Jimmy Perrin, New Orleans..KO 4
May 6—Guy Serean, New Orleans.....W 10
Sept. 8—Guy Serean, New Orleans.....W 10
Oct. 6—Nick Camarata, New Orleans...W 10
Oct. 26—Frankie Garcia, Louisville....KO 2

1942

Jan. 26—Larry Bolvin, Providence.....W 10
Feb. 27—Larry Bolvin, Providence.....KO 4
Mar. 23—Ted Christie, Providence.....KO 3
Apr. 13—Bill Speary, New Orleans.....W 10
May 4—Bobby Ivy, Providence.....L 10
May 28—Sammy Garcia, Hamilton.....KO 5
June 29—Vince Dell'Orto, New Orleans...L 10
July 27—Bobby Ivy, Providence.....L 10
Aug. 31—Davey Crawford, Providence...W 10
Sept. 21—Davey Crawford, Providence...D 10
Sept. 28—Vince Dell'Orto, New Orleans..W 10
Nov. 23—Curley St. Angelo, Providence KO 2
Dec. 11—Cleo Shans, Boston.....L 10

1943

Jan. 18—Jackie Wilson, Providence ....W 15
(Won NBA Featherweight Title)
Mar. 18—Jackie Wilson, Boston .....W 15
(Retained Title)
Apr. 26—Tony Costa, Providence .....L 10
May 20—Lew Hanbury, Wash., D. C.....L 10
June 30—Phil Terranova, Hartford..KO by 3
July 31—Frankie Ryan, Mobile, Ala. ...KO 4
Aug. 16—Phil Terranova, N. Orleans..KO by 8
(Lost NBA Featherweight Title)
Oct. 1—Mike Martyk, Hamilton, Ont...W 10
Oct. 20—Juan Villalba, New Orleans ...W 10
Dec. 27—Phil Terranova, N. Orleans..KO by 6
(NBA Featherweight Title Match)

1944

Jan. 31—Chas. Cabey Lewis, Providence..L 10
June 6—Pat Demers, New Bedford.....L 10

1945

Mar. 20—Paul Reguejo, Los Angeles.....D 6
Apr. 24—Paul Reguejo, San Jose.....L 10

1946

May 13—Jackie Harris, Boston.....KO 8
June 4—Tommy Greb, Salem.....L 10
June 25—Jimmy Corti, Trenton.....L 8
July 2—Florient Desmarais, Man.....L 10
Oct. 16—Chico Morales, Memphis.....L 10
Nov. 7—Bobby Jackson, El Paso.....D 10
Nov. 29—Jackie Graves, Minneapolis
KO by 7
Dec. 4—Manny Ortega, El Paso....KO by 2

1947

June 4—Humberto Sierra, Miami...KO by 7

PHIL TERRANOVA

Born, Sept. 4, 1919, New York City. Nationality, Italian-American. Featherweight. Managed by Bobby Gleason.

1941

July 14—Marty Kopp, N. Y. City.....KO 1
July 21—Joey Agro, N. Y. C. .....D 4

1942

Jan. 20—Harry Diduck, N. Y. C.....W 6
Feb. 17—Billy Sanders, N. Y. C.....W 6
Mar. 3—Charley Aldrich, N. Y. C.....KO 3
Mar. 24—Sonny Brents, N. Y. C.....W 6
Apr. 7—Joe Aponte Torres, N. Y. C...D 6
Apr. 21—Joe Aponte Torres, N. Y. C.....D 8
May 26—Johnny Marcelline, N. Y. C.....D 8
June 20—Bobby Henderson, Brooklyn...W 6
June 30—Chico Morales, N. Y. C.....W 8
July 21—Johnny Dell, N. Y. C.....L 8
Aug. 21—Johnny Dell, N. Y. C.....L 6
Sept. 10—Gus Levine, N. Y. C.....W 6
Oct. 27—Billy Pinti, White Plains .....L 8
Nov. 13—Frank Franconeri, N. Y. C.....W 6
Dec. 8—Aaron Seltzer, White Plains....W 8

1943

Jan. 5—Johnny Dell, Brooklyn .....KO 6
Jan. 23—Curley St. Angelo, Brooklyn .KO 5
Mar. 5—Al Guido, N. Y. C.....W 8
Mar. 23—Lulu Costantino, Brooklyn.....W 8
Apr. 20—Angelo Callura, Hartford .....W 10
May 4—Billy Pinti, Hartford .....W 10
May 25—Chico Morales, Hartford .....W 10
June 4—Chalky Wright, N. Y. C....KO by 5
June 30—Jackie Callura, Hartford.....KO 3
July 13—Angelo Aviles, Hartford .....D 10
Aug. 16—Jackie Callura, N. Orleans...KO 8
(N. B. A. Featherweight Title)
Sept. 13—Juan Villaba, N. Orleans.....W 10
Sept. 21—Lefty La Chance, Hartford ....L 10
Oct. 6—Sammy Garcia, New Britain..KO 5
Oct. 18—Tony Costa, Providence .....L 10
Nov. 8—Harry Jeffra, Baltimore.....L 10
Dec. 27—Jackie Callura, N. Orleans....KO 6
(Title)

1944

Jan. 18—Richie Myashiro, Hartford....KO 4
Feb. 1—Pat Foley, Worcester.....KO 9
Feb. 14—Snooks Lacey, New Haven.....W 10
Feb. 28—Milton Bell, Louisville.....KO 5
Mar. 10—Sal Bartolo, Boston.....L 15
(Lost N. B. A. Featherweight title)
May 5—Sal Bartolo, Boston.....L 15
July 11—Snooks Lacey, New Bedford....W 10
July 21—Snooks Lacey, Worcester.....W 10
July 27—Charley Noel, Brooklyn.....W 8
Aug. 14—Vince Dell' Orto, Providence....L 10
Sept. 21—Frankie Rubino, Brooklyn....KO 4
Oct. 16—Vince Dell' Orto, Providence..W 10
Oct. 27—Georgie Knox, Worcester.....KO 3
Nov. 20—Harry Jeffra, N. Y. City.....D 10
Dec. 7—Charley Noel, Worcester.....W 10
Dec. 19—Leo Francis, Brooklyn.....KO 2

1945

Jan. 12—Charley Cabey Lewis, N. Y.....W 10
Feb. 19—Willie Pep, New York.....L 15
(World's Featherweight Championship)
Mar. 23—Leroy Willis, Detroit.....W 10
Apr. 13—Maxie Shapiro, Detroit.....W 10
May 11—Vince Del Orto, Boston.....W 10
June 25—Bernard Docusen, New Orleans..L 8
Aug. 16—Augie Lapara, Fort Hamilton..KO 1
Aug. 27—Jean Barriere, New York.....KO 4
Sept. 24—Leon Spencer, Detroit.....KO 8
Nov. 19—Oscar Lewis, Stamford.....KO 5
Nov. 23—Bill Eddy, Detroit.....W 10
Dec. 11—Ellis Phillips, Boston.....W 10
Dec. 22—Miguel Acevedo, Havana.....D 10

1946

Jan. 25—Steve Curley, New Orleans....KO 3
Feb. 8—Frankie Carto, New Orleans....W 10
Feb. 22—Charley Riley, St. Louis.....KO 6
Mar. 8—Jimmy Joyce, St. Louis.....W 10
Apr. 5—Aponte Torres, St. Louis.....W 10
Apr. 20—Leroy Jackson, Cleveland....KO 6
May 13—Freddy Russo, St. Louis.....W 10
June 3—Jimmy McAllister, St. Louis..KO 4
July 23—Sandy Saddler, Detroit.....W 10
Sept. 23—Willie Roache, St. Louis.....W 10
Oct. 30—Willie Roache, St. Louis.....W 10
Nov. 25—Oscar Calles, Caracas.....KO 10

1947

Jan. 27—Jimmy Allen, New Britain....KO 5
Feb. 7—Maxie Shapiro, N. Y. C.....L 10
Mar. 5—Humberto Zavala, St. Louis.....W 10
Mar. 19—Paulie Jackson, St. Louis.....KO 8
Apr. 30—Charley Riley, St. Louis...KO by 7
July 2—Bernie Bernard, N. Y. C.....W 8
July 22—Clem Custer, Toledo.....W 10
July 28—Jose Gonzales, New Orleans....L 10
Aug. 25—Tommy McGovern, Brooklyn...W 10
Sept. 3—Charley Riley, St. Louis...KO by 1
Dec. 11—Buddy Hayes, Worcester.....KO 6

1948

Jan. 5—Arthur King, Toronto.....L 8
Mar. 15—Spider Armstrong, Boston.....L 10
Apr. 19—Eddie Compo, New Haven.....L 8
May 24—Cliff Griffin, Lewiston.....KO 3

1949

May 25—Percy Paris, Worcester.....KO 6
June 8—Dom Saia, Worcester.....KO 3
June 20—Johnny De Fazio, Newark.....D 8
July 13—Guillermo Gimenez, N. Y. C....L 8

SAL BARTOLO

Born November 5, 1917, Boston, Mass. Nationality, Italian-American. Weight, 126 lbs. Managed by Lew Burston.

1937

Apr. 3—Art Nadeau, Boston.....KO 3
May 7—Sammy Caro, Boston.....KO 5
June 8—Emil Dumont, Boston.....KO 3
July 9—Norman Cournier, Boston.....W 6
Sept. 20—Red Hutchins, Holyoke.....L 6
Oct. 22—Eddie Hass, Boston.....L 6
Nov. 14—Tony Saunders, Boston.....W 6
Dec. 6—John Sorenson, Boston.....D 6

1938

Jan. 8—Sammy Garcia, Worcester.....W 6
Feb. 18—Tony Costa, Worcester.....W 6
Mar. 4—Eddie Hass, Boston.....W 8
Apr. 1—Tony Dupre, Boston.....L 10
May 2—Frankie Merrill, Boston.....KO 3
June 3—Tony Dupre, Boston.....D 10
July 15—Biff Lemieux, New Bedford...W 10
Aug. 14—Tony Costa, Worcester.....L 8
Sept. 3—Sammy Garcia, Boston.....W 6
Oct. 17—Tony Costa, Worcester.....W 8
Nov. 11—Tony Costa, Worcester.....W 10

1939

Feb. 3—Dave Barry, Worcester.....W 10
Feb. 17—Pete Scalzo, Boston.....L 10
Mar. 10—Tony Dupre, Worcester.....W 12
Apr. 14—Poison Ivy, Worcester.....W 10
Apr. 21—Johnny Compo, New Britain...W 10
May 2—Eddie Reed, Boston.....W 10
June 24—Poison Ivy, Hartford.....L 10
Aug. 8—Dusty Brown, Boston.....W 8
Sept. 25—Ginger Foran, New Bedford...W 10
Oct. 3—Al Reid, New York City.....L 8
Nov. 11—Dusty Brown, New Bedford...W 8
Dec. 28—Abe Denner, Boston.....W 10

1940

Jan. 18—Poison Ivy, Boston.....W 10
Feb. 1—*Abe Denner, Boston.....KO by 8
June 18—Paco Villa, N. Y. C.....W 8
July 17—Everett Rightmire, N. Y. C.....D 6
July 31—Everett Rightmire, N. Y. C. KO 4
Aug. 20—Bobby Ruffin, N. Y. C.....D 8
Aug. 29—Monty Pignatore, N. Y. C.....W 8
Oct. 12—Maxie Shapiro, N. Y. C.....D 8
Nov. 11—Maxie Shapiro, N. Y. C.....W 10
Nov. 25—Joey Fontana, N. Y. C.....L 8
*Bout stopped—broke ear drum.

1941

Feb. 5—Vince Dell Orto, N. Y. C.....W 8
Feb. 13—George Salamone, Boston.....W 10
Apr. 7—Johnny Cockfield, Baltimore KO 4
Apr. 21—Davey Crawford, Baltimore...W 10
May 22—Chalky Wright, N. Y. C.....L 8
July 9—Spider Armstrong, B'klyn.....W 10
Sept. 11—Davey Crawford, Ft. Hamilton W 8
Oct. 20—Pedro Hernandez, Baltimore..L 10

1942

Jan. 16—Maxie Shapiro, N. Y. C.....L 8
Feb. 3—Maxie Shapiro, N. Y. C.....L 8
Feb. 20—Maxie Shapiro, N. Y. C.....L 8
June 9—Frankie Rubino, N. Y. C.....W 8
June 26—Jerry Zullo, Boston.....KO 9
July 29—Jimmy Gilligan, N. Y. C.....W 8
Aug. 4—Johnny Marcelline, N. Y. C.....W 8
Aug. 10—Larry Bolvin, Holyoke.....W 10
Sept. 10—Billy Pinto, Ft. Hamilton.....W 8
Sept. 21—Willie Roache, N. Y. C.....KO 6
Nov. 23—Davey Crawford, Holyoke.....W 10
Nov. 30—Larry Bolvin, Providence.....W 10
Dec. 14—Davey Crawford, Providence..W 10

1943

Jan. 22—Carmine Fatta, Boston.....KO 2
Feb. 26—Pedro Hernandez, N. Y. C.....W 10
Mar. 26—Joey Archibald, Boston.....W 10
Apr. 9—Willie Pep, Boston.....L 10
June 8—Willie Pep, Boston.....L 15
(Featherweight title bout)
July 20—Lefty La Chance, Hartford....KO 8
July 27—Jose Rozo, Brooklyn.....KO 1
Aug. 3—Henry Vasquez, Springfield....W 10
Aug. 10—Bobby McIntire, Brooklyn.....W 10
Sept. 10—Aaron Seltzer, N. Y. C.....W 10
Oct. 13—Billy Bates, Hartford.....KO 3
Nov. 1—Jimmy O'Tash, New Britain..KO 6
U. S. Maritime Service.

1944

Jan. 31—Willie Roache, N. Y. C.....W 8
Feb. 14—Frankie Rubino, N. Y. C.....W 10
Mar. 10—Phil Terranova, Boston .....W 15
(Won N. B. A. Featherweight Title)
Apr. 13—Johnny Cockfield, Harrisburg W 10
May 5—Phil Terranova, Boston.....W 15
(Title bout)
July 24—Mike Martyk, Buffalo.....W 10
Oct. 31—Mario Colon, Albany.....W 8
Dec. 15—Willie Roache, Boston.....W 15
(Title bout)

1945

Apr. 13—Gus Mell, Boston.....L 10
May 4—Gus Mell, Boston.....W 10
July 10—Al Pennino, Brooklyn.....W 8
July 27—Freddie Russo, N. Y. C.....W 10
Sept. 28—Maxie Shapiro, Boston.....W 10
Oct. 26—Pedro Firpo, Boston.....W 10
Nov. 19—Jock Leslie, New Orleans.....W 10

1946

Jan. 17—Vince Dell'Orto, Rochester.....W 10
Feb. 8—Paulie Jackson, Detroit.....W 10
Apr. 5—Dennis Pat Brady, Boston.....W 10
Apr. 15—Art Cooper, St. Louis.....KO 4
May 3—Spider Armstrong, Boston....KO 6
(Title bout)
June 7—Willie Pep, N. Y. C.....KO by 12
(For World Featherweight Title)

1949

Jan. 17—Bobby English, Boston.....KO 10
Jan. 25—Paulie Jackson, Salem.....W 10

WILLIE PEP
(William Papaleo)

Born, Sept. 19, 1922, Middletown, Conn. Nationality, Italian-American. Featherweight. Height, 5 ft. 5½ in. Managed by Lou Viscusi.

1938

Won the Connecticut State Amateur Flyweight Championship.

1939

Won the Connecticut State Amateur Bantamweight Championship.

1940

July 3—James McGovern, Hartford.....W 4
July 25—Joey Marcus, Hartford, Conn...W 4
Aug. 8—Joey Wasnick, New Haven....KO 3
Aug. 29—Tommy Burns, Hartford, Ct...KO 1
Sept. 5—Joey Marcus, New Britain.....W 6
Sept. 18—Jack Moore, Hartford.....W 6
Oct. 3—Jimmy Riche, Waterbury.....KO 3
Nov. 22—Carlo Duponde, New Britain..KO 6
Nov. 29—Frank Topazio, New Britain..KO 5
Dec. 6—Jim Mutane, New Britain.....KO 2

1941

Jan. 28—Augie Almeda, New Haven...KO 6
Feb. 3—Joe Echevarria, Holyoke, Mass..W 6
Feb. 10—Don Lyons, Holyoke, Mass.....KO 2
Feb. 17—Ruby Garcia, Holyoke, Mass...W 6
Mar. 3—Ruby Garcia, Holyoke, Mass...W 6
Mar. 25—Marty Shapiro, Hartford, Conn. W 6
Mar. 31—Joey Gatto, Holyoke, Mass....KO 2
Apr. 14—Henry Vasquez, Holyoke.....W 6
Apr. 22—Mexican Joey Silva, Hartford..W 6
May 6—Lou Puglose, Hartford.....KO 2
May 12—Johnny Cockfield, Holyoke.....W 6
June 24—Eddie De Angelis, Hartford....KO 3
July 16—Jimmy Gilligan, Hartford.....W 8
Aug. 1—Harry Hitlian, Manchester.....W 6
Aug. 5—Paul Frechette, Hartford.....KO 3
Aug. 12—Eddie Flores, Thompsonville..KO 1
Sept. 26—Jackie Harris, New Haven...KO 1
Oct. 10—Carlos Manzana, New Haven...W 8
Oct. 22—Connie Savoie, Hartford.....KO 2
Nov. 7—Billie Spencer, Los Angeles....W 4

WILLIE PEP
Former World Featherweight Champion

Nov. 24—Dave Crawford, Holyoke.....W 8
Dec. 12—Ruby Garcia, N. Y. C.....W 4

1942

Jan. 8—Joey Rivers, Fall River.....KO 4
Jan. 16—Sammy Parrota, N. Y. C.....W 4
Jan. 27—Abie Kaugman, Hartford.....W 8
Feb. 10—Angelo Callura, Hartford.....W 8
Feb. 24—Willie Roach, Hartford.....W 8
Mar. 18—Johnny Compo, New Haven...W 8
Apr. 14—Spider Armstrong, Hartford...KO 4
May 4—Curley Nichols, New Haven.....W 8
May 12—Aaron Seltzer, Hartford.....W 8
May 26—Joey Iannotti, Hartford.....W 8
June 23—Joey Archibald, Hartford.....W 10
July 21—Abe Denner, Hartford.....W 12
Aug. 1—Joey Silva, Waterbury.....KO 7
Aug. 10—Pedro Hernandez, Hartford.....W 10
Aug. 20—Nat Litfin, West Haven.....W 10
Sept. 1—Bobby Ivy, Hartford.....KO 10
Sept. 10—Frank Franconeri, N. Y. C....KO 1
Sept. 22—Vince Dell'Orto, Hartford.....W 10
Oct. 16—Joey Archibald, Providence...W 10
Oct. 5—Bobby McIntire, Holyoke.....W 10
Oct. 27—George Zengaras, Hartford....W 10
Nov. 20—Chalky Wright, New York City..W 15
(Won the world featherweight championship)
Dec. 14—Joe Aponte Torres, Wash., D. C. .....KO 7
Dec. 21—Joey Silva, Jacksonville.....KO 9

1943

Jan. 4—Vince Dell'Orto, New Orleans..W 10
Jan. 19—Bill Speary, Hartford.....W 10
Jan. 29—Allie Stolz, N. Y. C.....W 10
Feb. 11—Davey Crawford, Boston.....W 10
Feb. 15—Bill Speary, Baltimore.....W 10
Mar. 2—Lou Transparenti, Hartford...KO 6
Mar. 19—Sammy Angott, N. Y. C.....L 10
Mar. 29—Bobby McIntire, Detroit.....W 10
Apr. 9—Sal Bartolo, Boston .....W 10
Apr. 19—Angel Aviles, Tampa .....W 10
Apr. 26—Jackie Wilson, Pittsburgh.....W 12
June 8—Sal Bartolo, Boston .....W 15
(Title fight)
In U. S. Navy.
Honorably discharged—Jan., 1944.

1944

Apr. 4—Leo Francis, Hartford .....W 10
Apr. 20—Harold Snooks Lacey, New Haven .....W 10
May 1—Jackie Leamus, Philadelphia...W 10
May 19—Frankie Rubino, Chicago.....W 10
May 23—Joey Bagnato, Buffalo .....KO 2
June 6—Julie Kogon, Hartford .....W 10
July 7—Willie Joyce, Chicago .....W 10
July 17—Manuel Ortiz, Boston .....W 10
Aug. 4—Lulu Constantino, Waterbury...W 10
Aug. 29—Joey Peralta, Springfield .....W 10
Sept. 19—Charley Cabey Lewis, Hartford .....KO 8
Sept. 29—Chalky Wright, New York City..W 15
(Title bout)
Oct. 25—Jackie Leamus, Montreal .....W 10
Nov. 14—Charley Cabey Lewis, Hartford..W 10
Nov. 27—Pedro Hernandez, Washington..W 10
Dec. 5—Chalky Wright, Cleveland .....W 10

1945

Inducted into U. S. Army.
Jan. 23—Ralph Walton, Hartford.....W 10
Feb. 5—Willie Roache, New Haven.....W 10
Feb. 19—Phil Terranova, New York .....W 15
(Successfully defended title)
Oct. 30—Paulie Jackson, Hartford .....W 8
Nov. 5—Mike Martyk, Buffalo .....KO 5
Nov. 26—Eddie Giosa, Boston .....W 10
Dec. 5—Harold Gibson, Lewiston.....W 10
Dec. 13—Jimmy McAllister, Baltimore..D 10

1946

Jan. 15—Johnny Virgo, Buffalo.....KO 2
Feb. 13—Jimmy Joyce, Buffalo.....W 10
Mar. 1—Jimmy McAllister, N. Y. City..KO 2
Mar. 26—Jackie Wilson, Kansas City....W 10
Apr. 8—Georgie Knox, Providence....KO 3
May 6—Ernie Petrone, New Haven.....W 10
May 13—Joey Angelo, Providence.....W 10
May 22—Aponte Torres, St. Louis.....W 10
May 27—Jimmy Joyce, Minneapolis .....W 8
June 7—Sal Bartolo, N. Y. City.....KO 12
(Title Bout)
July 10—Harold Gibson, Buffalo.....KO 7
July 25—Jackie Graves, Minneapolis...KO 8
Aug. 26—Doll Rafferty, Milwaukee.....KO 6
Sept. 4—Walter Kolby, Buffalo.....KO 5
Sept. 17—Lefty LaChance, Hartford.....KO 3
Nov. 1—Paulie Jackson, Minneapolis...W 10
Nov. 15—Tomas Beato, Waterbury.....KO 2
Nov. 27—Chalky Wright, Milwaukee...KO 3

1947

June 17—Victor Flores, Hartford.....W 10
July 1—Joey Fortuna, Albany.....KO 5
July 8—Leo LeBrun, Norwalk.....W 8
July 11—Jean Barriere, No. Adams.....KO 4
July 15—Paulie Jackson, New Bedford..W 10
July 23—Humberto Sierra, Hartford.....W 10
Aug. 22—Jock Leslie, Flint.....KO 12
(Title)
Oct. 21—Jean Barriere, Portland, Me...KO 1
Oct. 27—Archie Wilmer, Phila.....W 10
Dec. 22—Alvara Estrada, Lewiston.....W 10
Dec. 30—Lefty La Chance, Manchester..KO 8

1948

Jan. 6—Pedro Biesca, Hartford.....W 10
Jan. 12—Jimmy McAllister, St. Louis...W 10
Jan. 19—Joey Angelo, Boston.....W 10
Feb. 24—Humberto Sierra, Miami.....KO 10
(World Featherweight Title Bout)
May 7—Leroy Willis, Detroit.....W 10
May 19—Charley (Cabey) Lewis, Milw. W 10
June 17—Miguel Acevedo, Minneapolis W 10
June 25—Luther Burgess, Flint.....W 10
July 28—Young Junior, Utica.....KO 1
Aug. 3—Ted Davis, Hartford.....W 10
Aug. 17—Ted Davis, Hartford.....W 10
Sept. 2—Johnny Dell, Waterbury.....KO 8
Sept. 10—Paddy DeMarco, N. Y. C.....W 10
Oct. 12—Chuck Burton, Jersey City....W 8
Oct. 19—John LaRusso, Hartford .....W 10
Oct. 29—Sandy Saddler, New York ..KO by 4
(Lost World Featherweight Title)
Dec. 20—Hermie Freeman, Boston .....W 10

1949

Jan. 17—Teddy Davis, St. Louis.....W 10
Feb. 11—Sandy Saddler, N. Y. C. .....W 15
(Won World Featherweight title)
Apr. 27—Elis Ask, Detroit .....Exh. 4
May 25—Mel Hammond, St. Paul.....Exh. 4
June 6—Luis Ramos, New Haven.....W 10
June 14—Al Pennino, Pittsfield.....W 10
June 20—John LaRusso, Springfield.....W 10
July 12—Jean Mougin, Syracuse.....W 10
Sept. 2—Miguel Acevedo, Chicago...Exh. 4
Sept. 20—Eddie Compo, Waterbury.....KO 7
(Title bout)
Dec. 12—Harold Dade, St. Louis.....W 10

1950

Jan. 16—Charley Riley, St. Louis.....KO 2
(Title bout)
Feb. 6—Roy Andrews, Boston.....W 10
Feb. 22—Jimmy Warren, Miami.....W 10
Mar. 17—Ray Famechon, New York.....W 15
(Title bout)
May 15—Art Llanos, Hartford.....KO 2
June 1—Terry Young, Milwaukee.....W 10
June 26—Bobby Timpson, Hartford.....W 10
July 25—Bobby Bell, Washington.....W 10
Aug. 2—Proctor Heinold, Scranton.....W 10
Sept. 8—Sandy Saddler, New York..KO by 8
(Lost Featherweight title)

1951

Jan. 30—Tommy Baker, Hartford.....KO 4
Feb. 26—Billy Hogan, Sarasota.....KO 2
Mar. 5—Carlos Chavez, New Orleans...W 10
Mar. 26—Pat Iacobucci, Miami.....W 10
Apr. 17—Baby Ortiz, St. Louis.....KO 5
Apr. 27—Eddie Chavez, San Francisco..W 10
June 4—Jesus Compos, Baltimore.....W 10
Sept. 4—Corky Gonzales, New Orleans..W 10
Sept. 26—Sandy Saddler, New York..KO by 9
(Featherweight title bout)

1952

Apr. 29—Santiago Gonzales, Tampa.....W 10
May 5—Kenny Leach, Columbus, Ga...W 10
May 10—Buddy Baggett, Aiken, S. C...KO 5
May 21—Claude Hammond, Miami Beach .....W 10
June 30—Tommy Collins, Boston...KO by 6
Sept. 3—Billy Lima, Pensacola.....W 10
Sept. 11—Bobby Woods, Vancouver.....W 10
Oct. 1—Armand Savoie, Chicago.....W 10
Oct. 20—Billy Lima, Jacksonville.....W 10
Nov. 5—Manny Castro, Miami Beach..KO 5
Nov. 19—Fabala Chavez, St. Louis.....W 10
Dec. 5—Jorge Sanchez, W. Palm Beach..W 10

1953

Jan. 19—Billy Lauderdale, Nassau.....W 10
Jan. 27—Davey Mitchell, Miami Beach..W 10
Feb. 10—Jose Alvarez, San Antonio.....W 10
Mar. 31—Joey Gambino, Tampa.....W 10

Apr. 7—Noel Paquette, Miami Beach...W 10
May 13—Jacky Blair, Dallas.....W 10
June 5—Pat Marcune, New York.....KO 10
Nov. 21—Sonny Luciano, Charlotte.....W 10
Dec. 4—Davey Allen, West Palm Beach..W 10
Dec. 8—Billy Lima, Houston.....KO 2
Dec. 15—Tony Longo, Miami Beach....W 10

1954

Jan. 19—David Seabrooke, Jacksonville..W 10
Feb. 26—Lulu Perez, New York....KO by 2
July 24—Mike Turcotte, Mobile.....W 10
Aug. 18—Til LeBlanc, Moncton, N. B....W 10
Nov. 1—Mario Colon, Daytona Beach...W 10

JOE (SANDY) SADDLER

New York, N. Y. Negro Featherweight

Born, June 25, 1926, Boston, Mass. Height, 5 ft. 8½ in. Managed by Charley Johnston.

1944

Mar. 7—Earl Roys, Hartford.....W 8
Mar. 21—Jock Leslie, Hartford.....KO by 3
Mar. 27—Al King, Holyoke.....KO 2
Apr. 17—Joe Landry, Holyoke.....KO 1
May 8—Joe Aponte Torres, Trenton....W 6
May 15—Joe Aponte Torres, Holyoke....W 6
May 23—Domingo Diaz, Jersey City.....W 6
June 13—Joe Aponte Torres, Union City.....W 8
June 15—Lou Alter, Fort Hamilton.....L 6
June 23—Lou Alter, New York City.....D 4
July 11—Clyde English, Dexter.....W 6
July 18—Benny Saladino, Brooklyn.....KO 3
July 25—Al Pennino, Brooklyn.....W 6
Aug. 8—Georgie Knox, Brooklyn.....KO 3
Aug. 18—Clifford Smith, New York City..W 6
Nov. 11—Manuel Torres, Brooklyn.....W 6
Nov. 13—Ken Tompkins, Newark.....KO 1
Nov. 24—Manuel Torres, N. Y. City.....KO 5
Nov. 28—Percy Lewis, Jersey City.....KO 1
Dec. 12—Young Tony, Jersey City.....KO 2
Dec. 16—Earl Mintz, Brooklyn.....KO 2
Dec. 26—Midget Mayo, Newark.....KO 3

1945

Jan. 13—Tony Oshiro, Brooklyn.....W 6
Jan. 15—Lucky Johnson, Newark.....KO 1
Jan. 22—Joey Puig, New York.....KO 1
Jan. 26—Benny May, New Brunswick...W 6
Feb. 19—Joey Gatto, New York.....KO 1
Mar. 10—Harold Gibson, Brooklyn.....W 6
Mar. 19—Joe Montiero, New York.....KO 4
Mar. 22—Georgie Knox, Camden.....KO 4
Apr. 2—Jimmy Allen, Newark.....KO 1
Apr. 19—Willie Anderson, Detroit.....KO 5
Apr. 30—Chillendrina Valencia, Detroit..KO 9
June 18—Caswell Harris, Baltimore....KO 3
June 25—Bobby Washington, Allentown..KO 2
June 29—Leo Methot, New York.....KO 1
July 23—Herbert Jones, Baltimore....KO 3
July 24—Joe Monteiro, Brooklyn.....KO 5
July 30—Lou Rivers, New York.....KO 4
Aug. 16—Louis Langley, Brooklyn.....KO 1
Aug. 20—Bobby English, Providence....KO 3
Aug. 27—Earl Mintz, Providence.....KO 1
Sept. 21—Ritchie Myashiro, New York...W 6
Dec. 3—Benny Daniels, Holyoke.....W 6
Dec. 14—Joe Monterio, Boston.....W 8
Dec. 21—Filberto Osario, New York.....W 6

1946

Jan. 17—Sam Zelman, Orange.....KO 1
Feb. 18—Bobby McQuillan, Detroit.....L 10
Apr. 8—Ralph LaSalle, N. Y. C.....KO 1
Apr. 11—Johnny Wolgast, Atlantic City..W 8
Apr. 25—Pedro Firpo, Atlantic City.....W 8
June 13—Cedric Flournoy, Detroit.....KO 4
July 10—George Cooper, Brooklyn....KO 7
July 23—Phil Terranova, Detroit.....L 10
Aug. 5—Dom Amoroso, Providence....KO 2
Aug. 22—Pedro Firpo, Brooklyn.....W 10
Oct. 10—Jose Rodriguez, Atlantic City..KO 3
Nov. 12—Art Price, Detroit.....W 10
Dec. 9—Clyde English, Holyoke .....KO 3
Dec. 26—Lou Marquez, Jamaica .....KO 2
Dec. 30—Leonard Caesar, Newark .....KO 2

1947

Jan. 20—Dusty Brown, Holyoke .....KO 4
Jan. 27—Humberto Zavala, N. Y. C.....KO 7
Feb. 7—Larry Thomas, Asbury Park..KO 2
Mar. 8—Leonardo Lopez, Mex. City..KO 2
Mar. 29—Carlos Malacara, Mexico City..W 10
Apr. 14—Charley Cabey Lewis, N. Y. C..W 10
May 2—Joe Brown, New Orleans.....KO 3
May 9—Melvin Bartholomew, New Orl..W 10
June 3—Jimmy Carter, Washington.....D 10
July 26—Oscar Calles, Caracas.....KO 5
Aug. 14—Leslie Harris, Atlantic City..KO 5
Aug. 29—Miguel Acevedo, N. Y. C.....KO 8
Sept. 17—Angelo Ambrosano, Jamaica..KO 2
Oct. 3—Humberto Sierra, Minneapolis..L 10
Oct. 13—Al Pennino, N. Y. C.....KO 4
Oct. 26—Lino Garcia, Caracas.....KO 5
Nov. 9—El Barquerito, Caracas.....KO 5
Dec. 5—Lino Garcia, Havana.....KO 3
Dec. 13—Orlando Zuluta, Havana.....W 10

1948

Feb. 2—Charlie Noel, Holyoke.....W 10
Feb. 9—Joey Angelo, New York.....W 10
Mar. 5—Archie Wilmer, New York.....W 8
Mar. 8—Thompson Harmon, Holyoke..KO 8
Mar. 23—Bobby Timpson, Hartford.....W 10
Apr. 10—Luis Monagas, Caracas.....KO 3
Apr. 17—Jose Diaz, Caracas.....KO 8
Apr. 26—Young Tanner, Aruba, D.W.I..KO 5
May 24—Harry La Sane, Holyoke.....W 10
June 29—Chico Rosa, Honolulu.....L 10
Aug. 16—Kid Zefine, Panama.....KO 2
Aug. 23—Aguila Allen, Panama.....KO 2
Oct. 11—Willie Roache, New Haven....KO 3
Oct. 29—Willie Pep, New York .....KO 4
(Won World Featherweight Title)
Nov. 19—Tomas Beato, Bridgeport .....KO 2
Nov. 29—Dennis Pat Brady, Boston .....W 10
Dec. 7—Eddie Glosa, Cleveland .....KO 2
Dec. 17—Terry Young, New York .....KO 10

1949

Jan. 17—Young Finnegan, Panama....KO 5
Feb. 11—Willie Pep, N. Y. C. .....L 15
(Lost World Featherweight title)
Mar. 21—Felix Ramirez, Newark.....W 10
Apr. 18—Ermano Bonetti, Philadelphia KO 2
June 2—Jim Keery, London.....KO 4
June 23—Luis Ramos, N. Y. C.....KO 5
July 15—Gordon House, N. Y. C.....KO 5
Aug. 2—Chuck Burton, Pittsfield.....KO 5
Aug. 8—Johnny Rowe, Brooklyn.....KO 8
Aug. 24—Alfredo Escobar, Los Angeles KO 9
Sept. 2—Harold Dade, Chicago.....W 10
Sept. 20—Proctor Heinold, Schenectady KO 2
Oct. 28—Paddy DeMarco, New York...KO 9
Nov. 7—Leroy Willis, Toledo .....W 10
Dec. 6—Orlando Zulueta, Cleveland ...W 10
(For vacant jr. lightweight title)

1950

Jan. 16—Paulie Jackson, Caracas.....KO 1
Jan. 22—Pedro Firpo, Caracas.....KO 1
Feb. 6—Chuck Burton, Holyoke.....KO 1
Feb. 20—Luis Ramos, Toronto.....KO 3
Apr. 10—Reuben Davis, Newark.....KO 8
Apr. 18—Lauro Salas, Cleveland.....KO 9
Apr. 29—Jesse Underwood, Waterbury...W 10
May 25—Miguel Acevedo, Minneapolis..KO 6
June 19—Johnny Forte, Toronto.....KO 3
June 30—Leroy Willis, Long Beach.....KO 2
Sept. 8—Willie Pep, New York.....KO 8
(Won Featherweight Title)
Oct. 12—Harry LaSane, St. Louis.....W 10
Nov. 1—Charley Riley, St. Louis.....W 10
Dec. 6—Del Flanagan, Detroit.....L 10

1951

Jan. 23—Jesse Underwood, Buffalo.....W 10
Feb. 28—Diego Sosa, Havana .....KO 2
Mar. 27—Lauro Salas, Los Angeles....KO 6
Apr. 3—Freddie Herman, Los Angeles..KO 5
May 5—Harry LaSane, Hershey, Pa.....W 10
June 2—Alfredo Prada, Buenos Aires..KO 4
June 16—Oscar Flores, Buenos Aires...KO 1
June 22—Mario Salinas, Santiago.....KO 5
June 30—Angel Olivieri, Buenos Aires..KO 5
Aug. 20—Hermie Freeman, Phila.....KO 5
Aug. 27—Paddy DeMarco, Milwaukee....L 10
Sept. 26—Willie Pep, New York .....KO 9
(Title bout)
Dec. 7—Paddy DeMarco, New York ....L 10

1952

Jan. 14—George Araujo ,Boston.....L 10
Mar. 3—Armand Savoie, Montreal..L Dis. 4
Mar. 17—Tommy Collins, Boston.....KO 5
In U. S. Army

1954

Jan. 15—Bill Bossio, New York.....KO 9
Mar. 4—Charlie Slaughter, Akron....KO 4
Apr. 1—Augie Salazar, Boston.....KO 7
May 17—Hoacine Khalfi, New York.....L 10
July 5—Libby Manzo, New York.....KO 10
Aug. 30—Jackie Blair, Caracas.....KO 1
Sept. 27—Baby Ortiz, Caracas.....KO 3
Oct. 25—Ray Famechon, Paris.....KO 6
Dec. 10—Bobby Woods, Spokane.....W 10

BANTAMWEIGHT DIVISION

GEORGE DIXON

(Record under Featherweight Champions)

JIMMY BARRY

Born, March 7, 1870, Chicago, Ill. Nationality, Irish-American. Weight, 105 to 115 lbs. Height, 5 ft. 2 in.

1891

Knockouts: Fred Larson, 1; Dick Ward, 3; Tom Cassidy, 2; Young Cransden, 3; Joe O'Leary, 3; Jockey Sloane, 3; Joe Gates, 2; Jack Ghetlain, 1; Jack Kelly, 1; Young Lyons, 1; Al Newman, 1; Won: Jack Miller, 4; Tom Cassidy, 6; Barney McCall, 4; Spud Murphy, 4.

1892

Feb. 1—Billy Wellington, Chicago ..... W 6
Feb. 10—Shorty Cleveland, Chicago ..... KO 4
Feb. 20—Dan Rowan, Chicago ..... KO 4
Mar. 2—Billy Joyce, Chicago ..... KO 3
Mar. 12—Paddy Snow, Chicago ..... KO 2
Apr. 3—Jack Smith, Chicago ..... W 5
May 10—Kid Corbett, Chicago ..... W 4
June 8—Romeo Durand, Chicago ..... W 4
July 4—Dick Reddy, Chicago ..... KO 4
Aug. 8—Young Moron, Chicago ..... KO 2
Sept. 3—Frank Murphy, Springfld., Ill. KO 7
Oct. 11—Joe Gates, Chicago ..... W 6

1893

Jan. 8—Max Eaufeldt, Chicago ..... KO 1
Jan. 20—Dave Ross, Chicago ..... KO 2
Feb. 12—Billy Murphy, Chicago ..... KO 1
Mar. 20—Jockey Stanton, Chicago ..... KO 2
Apr. 5—Lou Simmons, Chicago ..... W 6
July 10—Jimmy Shea, Roby, Ind. ..... KO 4
Aug. 7—Con Sheenan, Chicago ..... W 5
Sept. 6—Tom Cassidy, Chicago ..... KO 6
Nov. 13—Jack Fitzgerald, Chicago ..... W 4

1894

Jan. 22—Joe Cranston, Chicago ..... KO 3
Feb. 6—Joe McGrath, Chicago ..... KO 3
Feb. 28—Bob Costello, Chicago ..... KO 2
June 2—Jimmy Gorman, New Orleans W 11
July 3—Harry Brooks, Bradford Falls W 4
Sept. 15—Casper Leon, Lamont, Ill. ..... KO 28
(Claimed Bantamweight Title)
Nov. 14—George Church, Chicago ..... W 8

1895

Mar. 21—Joe Bertrand, Chicago ..... KO 5
Mar. 30—Casper Leon, Chicago ..... D 14
(Police interferred)
July 25—Dave Ross, Boston, Mass. ..... KO 2
Sept. 30—Jack Lynch, Philadelphia ..... ND 4
Oct. 21—Jack Madden, Maspeth, L. I. ..... KO 4

1896

Jan. 12—Young Lyons, Chicago ..... KO 1
Feb. 18—Young Spitz, Chicago ..... KO 8
Mar. 15—Jim McGuire, Chicago ..... KO 2
Apr. 20—Joe O'Donnell, Chicago ..... KO 3
Aug. 11—Steve Flanagan, Philadelphia ..... W 6

1897

Jan. 10—Harry Dally, Chicago ..... KO 2
Jan. 18—Jack Berger, Chicago ..... KO 1
Jan. 30—Sammy Kelly, New York ..... D 20
Mar. 1—Jack Ward, New York ..... W 20
Apr. 27—Jimmy Anthony, San Fran. ..... W 20
Dec. 6—Walter Croot, London, Eng. ..... KO 20
(Won World Bantamweight Title)
(Croot died of brain injury. Barry exonerated.)

1898

Mar. 17—Johnny Connors, Chicago ..... W 6
Mar. 26—Johnny Ritchie, Chicago ..... W 6
Apr. 18—Billy Rotchford, Chicago ..... D 6
May 30—Casper Leon, New York ..... D 20
June 3—Steve Flanagan, Philadelphia ..... D 6
Oct. 31—Frank Bartley, Chicago ..... D 4
Nov. 21—Casper Leon, Chicago ..... D 6
Dec. 29—Casper Leon, Davenport, Iowa ..... D 20

1899

Sept. 1—Harry Harris, Chicago ..... D 6
Barry retired, undefeated.
Died, 1943, Chicago, Ill.

TERRY McGOVERN

(Record under Featherweight Champions)

HARRY HARRIS

Born, November 18, 1880, Chicago, Ill. Weight 115 lbs. Height, 5 ft. 7½ in.

1896

Apr. 5—Dennis Mahoney, Chicago ..... W 5
June 12—Young Sweeney, Chicago ..... W 4
Sept. 2—Archie Bernard, Chicago ..... KO 2

1897

Oct. 4—Dave Rosenberg, Chicago ..... W 3
Oct. 16—Lee LaBlanche, Chicago ..... W 4
Nov. 3—Chick Brooker, Chicago ..... W 3
Nov. 18—Lee LaBlanche, St. Louis ..... W 4
Dec. 14—John Whitecraft, Flint, Mich. ..... KO 3
Dec. 27—Morris Rauch, Chicago ..... D 6

1898

Mar. 7—Link Pope, Chicago ..... W 6
Mar. 19—Harry Sincere, Chicago ..... W 6
Apr. 2—Morris Rauch, Chicago ..... W 6
Apr. 16—Dan Lucas, Chicago ..... W 6
Sept. 9—Geo. Ross, New York ..... W 10
Sept. 24—"Tut" Reilly, New York ..... KO 9
Oct. 14—Billy Trueman, New York ..... KO 6
Nov. 12—Pinky Evans, Brooklyn ..... W 10
Nov. 22—Charley Roden, N. Y. ..... KO 9

1899

Jan. 24—Kid Purdy, Chicago ..... W 6
Jan. 28—George Pardy, Chicago ..... W 6
Feb. 7—Steve Flanagan, Chicago ..... L 6
Feb. 24—Dick Sleif, Chicago ..... KO 1
Mar. 17—Larry Lacey, Chicago ..... W 6
May 19—Aus. Billy Murphy, Chicago ..... KO 4
July 7—Sig. Hart, Davenport ..... W 15
Aug. 4—Sig. Hart, Clinton ..... KO 6
Aug. 10—Joe Huguelett, Davenport ..... K 3
Sept. 1—Jimmy Barry, Chicago ..... D 6
Sept. 22—Steve Flanagan, Chicago ..... D 6
Oct. 14—Steve Flanagan, Chicago ..... D 6
Nov. 14—Billy Casey, Chicago ..... KO 5

1900

Jan. 20—Kid Abel, Chicago ..... KO 3
Jan. 27—Kid Carter, Chicago ..... KO 2
May 25—Morris Rauch, Chicago ..... D 6
May 29—Buddy Ryan, Chicago ..... W 6
July 7—Tony Moran, New York ..... W 10
Sept. 21—Paddy Donovan, Philadelphia ND 6
Oct. 2—Jack Ryan, Chicago ..... W 6
Oct. 16—Casper Leon, Chicago ..... W 6
Oct. 26—Johnny Reagan, Chicago ..... W 6
Oct. 30—Kid McFadden, Chicago ..... W 6
Nov. 27—Clarence Forbes, Chicago ..... L 6
Feb. 28—Kid Abel, Chicago ..... D 6

1901

Mar. 18—Pedlar Palmer, England ..... W 15
(For Vacant World's Bantamweight Title)
Al Kirk, Chicago ..... KO 3

1902

Won over Danny Dougherty, 6. Beat Kid Abel, 3 rds. by K. O., also beat Jack Chambers in 6 by K. O. Beat Jack Goodman in 6 and again in 3. Draw with Austin Rice, 6.

1907

Won from Tommy Murphy on foul in 8 rds.

HARRY FORBES

Born, May 13, 1879, Rockford, Ill. Nationality, Irish-American. Weight, 118 pounds. Height, 5 ft. 4 in.

1897

Jan. 16—Joe Sturch, Chicago ..... L 4
Apr. 10—Morris Rauch, Chicago ..... W 6
May 1—Fred Wolf, Chicago ..... W 4
July 10—Mike Bartley, Chicago ..... KO 2
Aug. 28—Ned Hanlon, Chicago ..... KO 1
Sept. —Fred Woods, Chicago ..... D 5
Oct. 23—Joe Sturch, Chicago ..... W 4
Nov. 30—Morris Rauch, Chicago ..... W 6
Nov. —Eddie Carroll, Chicago ..... W 6
Dec. 12—John Gallagher, Chicago ..... KO 5
Dec. 21—Billy Boyd, Chicago ..... W 4
Dec. 30—Barney McCall, Chicago ..... W 6

1898

Jan. 15—Tom Cooney, Chicago ..... W 2
Jan. 20—Barney McCall, Chicago ..... D 5
Feb. —Johnny Richie, Chicago ..... L 6
Feb. 21—Joe Bertrand, Chicago ..... D 6

July 13—Barney McCall, Chicago ....KO 4
July 18—Larry Lacey, Chicago ....KO 4
Aug. 6—Maxey Haugh, Brooklyn....KO 7
Aug. 13—Billy Barrett, Brooklyn....W 10
Sept. 2—Patsy Donovan, New York....W 4
Sept. 10—Jack Ward, Brooklyn....WF 6
Oct. 1—Terry M'Govern, Brooklyn..KO by 15
Oct. 8—John Whittaker, Chicago....D 6
Oct. 22—Casper Leon, Chicago....D 6
Nov. 5—Jimmy Rose, Brooklyn....WF 14
Nov. 11—Syd. Huntington, Milwaukee..ND 4
Nov. 16—George Hall, Chicago....W 6
Dec. 10—Willie Purdy, Chicago....W 6
Dec. 15—John Whittaker, Milwaukee....W 6
Dec. 19—Tim Callahan, Chicago....D 6
Dec. 24—Eddie Sprague, Chicago....W 6

1899

Jan. 30—Billy Smith of Phil., Chicago..W 6
Feb. 3—Billy Boyd, Chicago....W 6
Mar. 11—Billy Smith, Chicago....W 6
Mar. 25—Eddie Sprague, Chicago....W 6
Mar. 31—Eddie Lenny, Toronto....W 20
Apr. 19—Kid Ryan, Springfield, Ill....W 6
Apr. 29—"Aus" Billy Murphy, Chicago..W 4
May 6—Billy Smith, Chicago....D 6
May 29—Billy Smith, St. Louis....W 13
July 4—Ed. Sprague, Bloomington, Ill..KO 12
July 28—Billy Rochford, Chicago....WF 1
Aug. 25—Billy Rochford, Chicago....W 6
Sept. 11—Eddy Lenny, Coney Island....D 25
Sept. 19—Ed. Sprague, Peoria, Ill....W 1?
Dec. 1—Oscar Gardner, Chicago....D 6
Dec. 10—Tim Callahan, Chicago....D 6
Dec. 18—Dan McMahon, Michigan City..ND 6
Dec. 22—Terry McGovern, N. Y....KO by 2
(Bantamweight Title Bout)

1900

Jan. 6—Young Simister, Brooklyn....D 20
Jan. 20—Walter Bloom, Chicago....W 6
Jan. 26—Morris Rauch, Chicago....D 6
Mar. 17—Benny Yanger, Chicago....L 5
Apr. 22—Jim Ryan, Kensington....KO 3
May 15—Fred O'Neil, Chicago....W 1
June 1—Oscar Gardner, Chicago ...KO by 1
June 2—Young Herzog, Chicago....KO 3
June 15—Young Gustavson, Chicago....KO 3
July 4—Walter Bloom, Bloomington....W 20
July 26—Jack Ryan, Aurora....D 6
Sept. 6—Casper Leon, St. Joseph....D 20
(For Vacant Bantamweight Title)
Nov. 12—Casper Leon, Chicago....W 6

1901

Apr. 2—Casper Leon, Memphis....W 15
(Won Vacant Bantamweight Title)
June 30—Jack O'Keefe, Rockford....D 15
Nov. 4—Abe Attell, St. Louis....W 15
Nov. 11—Dan Dougherty, St. Louis....KO 2
Dec. 19—Billy Rotchford, Chicago....KO 1

1902

Jan. 23—*Dan Dougherty, St. Louis....KO 4
Feb. 27—*Tommy Feltz, St. Louis....W 15
Mar. 13—Kid Goodman, Chicago....W 6
May 1—Johnny Reagan, St. Louis....D 20
June 13—Young Devaney, Denver....W 10
July 28—Mike Memsic, Chicago....W 6
Aug. 11—Tommy Feltz, Chicago....W 6
Sept. 4—Biz Mackey, South Bend....W 2
Nov. 3—Geo. Halliday, Chicago....W 1
Nov. 3—Billy Finucane, Chicago....W 6
Nov. 10—Abe Attell, Chicago....D 6
Nov. 28—Morris Rauch, Chicago....W 6
Dec. 23—Frank Neil, Oakland....W 7
*Title Bout.

1903

Feb. 27—*Andy Tokell, Detroit....W 10
Mar. 24—Johnny Kelly, Kansas City....KO 9
Apr. 13—Jimmy Devine, Philadelphia..KO 4
Apr. 16—Biz Mackey, Findlay....W 10
Apr. 20—Tommy Love, Philadelphia..ND 6
May 26—Morris Rauch, Kansas City....W 15
June 22—Danny Dougherty, Phila....ND 6
Aug. 13—Frankie Neil, San Fran....KO by 2
(Lost Bantamweight Title)
Sept. 10—Kid McFadden, Boston....KO 10
Sept. 18—Tommy Love, Philadelphia..ND 6
Oct. 14—Tommy Feltz, Detroit....D 10
*Title Bout.

1904

Jan. 4—Abe Attell, Indianapolis....D 10
Feb. 1—Abe Attell, St. Louis....KO by 5
Feb. 13—Johnnie Kelly, Chicago....KO 3
June 17—Frankie Neil, Chicago....KO by 3
(Bantamweight Title Bout)
Sept. 9—Mike Margovey, Denver....KO 3
Nov. 25—Joe Cherry, Saginaw....KO 13
Dec. 2—Paddy Nee, Kalamazoo....D 10

1905

Jan. 27—Joe Cherry, Saginaw....KO 1
Feb. 21—Paddy Nee, Indianapolis....W 10
May 10—Abe Attell, Detroit....L 10
June 15—Biz Mackey, Findlay....L 10
Sept. 5—Bruce Shearer, Bloomington..KO 5
Oct. 31—Young Garfield, Peoria....KO 3

1906

Mar. 5—Tommy O'Toole, Phila....ND 6
Mar. 26—Morris Rauch, Springfield, Ill..D 6
Sept. 4—Bruce Shearer, Chenoa, Ill...KO 4

1907

May 28—Tom Ryan, Menominee, Mich..W 6

1910

Feb. 8—George Ramsey, Troy, N. Y..KO 2
Feb. 14—Jos. Coster, New York....KO 8
Feb. —Abe Attell, Troy, N. Y....KO by 7
Sept. 11—Joe Hennesy, Chicago....KO 3
Nov. 8—Kid Hogan, Pittsburgh....W 6
Dec. 21—Earl Denning, Windsor, Ont...W 8

1911

Jan. 25—Mike Bartley, Fort Wayne....KO 4
Mar. 28—Johnny Coulon, Kenosha, Wis..ND 10
Apr. 18—Young Britt, South Bend, Ind..KO 1
May 8—Young Fitzgerald, Gary, Ind..KO 3
June 15—Joe Homeland, Janesville, Wis.
ND 8
July 4—Young Togo, McAlester, Okla..D 15
July 27—Joe Homeland, Aurora, Ill....KO 5
Sept. 4—Earl Denning, Aurora, Ill....ND 6
Oct. 10—Sammy Kellar, Cleveland, O...D 10
Nov. 14—Charley Goldman, New York..ND 10
Nov. 17—Young Ketchel, New York....ND 10

1912

Jan. 22—Johnny Coulon, Kenosha, Wis.
KO by 3
July 22—Oscar Williams, Paducah, Ky.
KO by 2

Died Dec. 19, 1946, Chicago, Ill.

FRANKIE NEIL

(Francis James Neil)

Born, July 25, 1883, San Francisco. Nationality, Irish-American. Weight, 115-118 lbs. Height, 5 ft. 5½ in.

1900

Nov. 8—Chas. Anderson, San Fran....KO 1
Nov. 19—John Scott, San Francisco....KO 1
Dec. 20—George Gibbs, San Francisco..KO 1
Dec. 23—Ivy Powell, San Francisco....KO 2
Dec. 27—Eddie Hanlon, San Francisco....L 4

1901

Jan. 12—Kid Goldie, San Francisco....KO 1
Jan. 17—Kid Goldie, San Francisco....KO 1
Jan. 26—Kid Malone, San Francisco....KO 1
Feb. 2—Jack Kane, San Francisco....D 4
Feb. 15—George Dougherty, San Fran..KO 3
Mar. 3—John Margarini, San Fran....KO 2
Mar. 15—Jack Kane, San Francisco....KO 1
Mar. 21—Geo. White, San Francisco....D 4
Apr. 19—Dave Gilmore, San Fran....KO 1
Apr. 26—Henry Baker, San Francisco..KO 1
June 6—H. McLaughton, San Fran....KO 2
June 20—Tommy Dixon, San Fran....KO 1
July 31—Eddie Hanlon, San Francisco....L 4

1902

Mar. 12—Robbie Johnson, San Fran....KO 2
Apr. 11—Eddie Hanlon, Oakland, Cal....D 15
Dec. 23—Harry Forbes, Oakland, Cal....L 7
(Bantamweight Title Bout)

1903

Jan. 15—Clarence Forbes, San Fran...KO 6
Aug. 13—Harry Forbes, San Francisco..KO 2
(Won Bantamweight Title)
Sept. 4—*Billy DeCoursey, Los Ang..KO 15
Oct. 16—*Johnny Reagan, Los Angeles..D 20
*Title Bout.

1904

May 27—Tommy Moore, Chicago....KO 1
June 17—*Harry Forbes, Chicago....KO 3
July 27—Hugh McGovern, Phila....ND 6
Aug. 31—Tom Murphy, Philadelphia..ND 6

Oct. 17—Jem Bowker, London.....L 20
(Lost Bantamweight Title)
*Title Bout.

1905

Jan. 31—Dick Hyland, San Francisco..KO 15
July 28—Harry Tenny, Colma, Cal.....W 25

1906

Feb. 28—Harry Tenny, San Francisco..KO 14
July 4—Abe Attell, Los Angeles.....L 20
Aug. 7—Harry Baker, Los Angeles.....L 20

1907

Nov. 22—Owen Moran, San Fran.....KO by 16

1908

Jan. 31—Abe Attell, San Francisco..KO by 13
May 6—Ad Wolgast, Milwaukee.....L 10
Aug. 13—Fred O'Brien, N. Y. C.....ND 6
Sept. 5—Jack Langdon, Philadelphia..KO 6
Sept. 19—Tommy O'Toole, Philadelphia..ND 6
Oct. 2—Frankie Moore, Philadelphia..ND 6
Oct. 3—Joe Wagner, Pittsburgh, Pa...ND 6
Oct. 19—Joe Wagner, N. Y. C.....ND 6
Dec. 15—Owen Moran, Boston.....L 12

1909

Feb. 18—Boyo Driscoll, N. Y. C.....ND 10
Mar. 1—Kid Beebe, Schenectady, N. Y. ND 10
Mar. 23—Abe Attell, Brooklyn.....ND 10
Apr. 26—Owen Moran, New Haven.....ND 12
May 4—Young Britt, Baltimore.....WF 11
May 14—Bert O'Donnell, Wilkes-Barre..ND 6
June 19—Monte Attell, Colma, Cal...KO by 18
Sept. 10—Patsy McKenna, Vancouver, B. C.....KO 1
Sept. 30—Billy Lauder, Vancouver, B. C..L 15

JOE BOWKER

(Tommy Mahon)

Born, July 20, 1880, London, England. Nationality, English. Weight, 122 lbs. Height, 5 ft. 3½ in.

1901

Jan. 14—Won 115 pound novices' competition at N. S. club (64 entries).
Jan. 21—Jack Guyon, London .....W 6

1902

Feb. 2—A. Wheeler, London.....W 5
Mar. 10—Harry Paul, London.....W 10
Apr. 21—Bill Lampshire, London.....W 10
May 10—Jack Guyon, London .....W 6
June 2—Bill Fielder, London.....W 6
June 27—Harry Ware, London.....W 15
Aug. 12—Charlie Hickman, London....KO 3

1903

May 25—A. Tokell, London.....W 20
Oct. 5—Bill King, London.....W 15
Nov. 9—Alf Fellows, London.....W 20

1904

May 20—Owen Moran, London.....W 20
Oct. 17—Frank Neil, London.....W 20
(Won Bantamweight Title)

1905

Mar. 12—Pedlar Palmer, London.....W 12
Mar. 20—Pedlar Palmer, London.....KO 12
May 29—Pinky Evans, London.....W 20
Oct. 23—Bill Robson, London.....W 20
Nov. 27—Wally Pickard, London.....W 6

1906

Apr. 21—Owen Moran, London.....ND 4
May 28—Jim Driscoll, London.....L 15
June 12—Cockney Cohen, London.....W 10
Sept. 10—Bill Fielder, London.....D 6

1907

Mar. 5—Owen Moran, Cardiff, Eng....ND 4
June 3—Jim Driscoll, London.....KO by 17

1908

Apr. 27—Charley Griffin, London.....L 8

1909

Mar. 16—Al Delmont, Boston.....L 12
Mar. 20—Tommy O'Toole, Phila.....KO by 2
Apr. 7—Jean Audouy, London.....KO 8
Oct. 17—Digger Stanley, London....KO by 8

1910

Jan. 17—Jean Audouy, London.....W 8
May 16—Alec Lambert, London.....W 8
Oct. 17—Digger Stanley, London....KO by 8

1911

Mar. 27—Con Houghton, London.....W 7
May 29—Paul Til, London .....W 14
Dec. 18—George Allen, Wandsworth....W 2

1912

Jan. 29—Charles Ledoux, London.....L 10

1913

Feb. 3—Young Cohen, London.....W 15
Nov. 24—Francis Charles, London.....W 10

1914

Feb. 16—Biz Mackey, London.....KO 5
May 11—Robert Dastillon, London.....W 15

1916

July 17—Harold Walker, Manchester....W 6

1919

Oct. 9—Charlie Ward, London.....KO 15

JIMMY WALSH

Born, 1886, Newton, Mass. Nationality, Irish-American. Weight, 115 lbs. Height, 5 ft. 2 in.

1901

Oct. 23—Young Schlindler, Boston.....W 3
Oct. 26—Johnny Powers, Boston.....W 3
Oct. 26—Tom Cunningham, Boston.....W 3
Nov. 27—B. Nadeau, Boston.....W 3
Nov. 27—Johnny Lynch, Boston.....W 3
Nov. 30—Albert Delmont, Boston.....W 3

1902

Jan. 11—Johnny Powers, Boston.....W 3
Jan. 31—Denny Ryan, Boston.....W 4
Mar. 8—C. Hoffman, Boston.....W 3
Apr. 19—Albert Delmont, Boston.....W 6
May 20—Albert Delmont, Cambridge....W 6
May 24—Young Sullivan, Boston.....W 6
May 30—Kid York, Cambridge.....W 6
June 25—Albert Delmont, Boston.....D 7
Aug. 1—Albert Delmont, Providence....L 10
Aug. 20—Jimmy Malloy, Providence.....D 6
Oct. 7—Albert Delmont, Boston.....D 6
Oct. 13—Johnny Lynch, Cambridge.....D 6
Nov. 3—W. Schumacker, Boston.....ND 3
Dec. 25—Denny Ryan, Boston.....KO 2
Dec. 30—Patsy McKenna, Boston.....W 6

1903

Jan. 23—Kid Terrill, Boston.....W 6
Jan. 28—Young Brooks, Boston.....W 6
Feb. 20—Johnny Sheehan, Boston.....W 8
Mar. 17—Johnny Powers, Boston.....W 10
Mar. 26—W. Schumacker, Boston.....W 10
Apr. 17—Johnny Powers, Boston .....W 10
Apr. 24—Terry Edwards, Boston.....W 10
May 6—Terry Edwards, Boston.....W 10
June 7—Harry Ogden, England.....W 6
June 18—Oscar Hines, England.....W 6
Sept. 11—Albert Delmont, Boston.....W 12
Oct. 2—Eddie Carr, Boston.....KO 10
Nov. 9—Young Hines, Boston.....KO 2
Nov. 14—Young Wagner, Salem.....W 2
Nov. 21—Harry Brown, Salem.....KO 9
Dec. 30—Patsy McKenna, Salem.....W 6

1904

Jan. 9—Kid Paul, Boston.....KO 5
Feb. 20—Jim Connolly, Boston.....KO 1
Feb. 23—Tom Quigley, Boston.....KO 13
Mar. 2—Jack Desmond, Dracut, Mass....D 12
Apr. 18—Digger Stanley, London.....L 15
June 6—Digger Stanley, London.....D 15
Sept. 27—D'y Dougherty, Philadelphia..ND 6
Oct. 8—Bob Kendrick, Philadelphia..ND 6
Dec. 26—Harry Brodigan, Salem.....KO 1

1905

Mar. 7—Tommy Feltz, Chelsea.....WF 11
Mar. 20—Monte Attell, Philadelphia....ND 6
Mar. 25—Joe Wagner, Philadelphia....KO 2
Mar. 29—Monte Attell, Philadelphia....KO 6
Apr. 1—Danny Dougherty, Phila.....ND 6
May 1—Phil Logan, Philadelphia.....ND 6
May 23—Willie Gibbs, Chelsea.....W 15
Sept. 4—Tommy O'Toole, Philadelphia..ND 6
Oct. 20—Digger Stanley, Chelsea.....W 15
(Won vacant world bantamweight title)

1906

Jan. 29—Tommy O'Toole, Phila. .....ND 6
Feb. 12—Johnny Reagan, Chelsea .....KO 5
Feb. 19—Jack Langdon, Phila. .....ND 6
Feb. 22—Abe Attell, Chelsea .....L 15
Apr. 7—Willie Moody, Phila. .....ND 6
Dec. 7—Abe Attell, Los Angeles ....KO by 8

1907

Mar. 8—Eddie Menney, Los Angeles ....W 10
June 18—Freddie Weeks, Denver .....L 10
Sept. 2—Young Erlenb'n, Chelsea .....ND 10
Sept. 12—Abe Attell, Indianapolis .....L 10
Oct. 2—Babe Cullen, Chelsea.....ND 10

1908

Mar. 31—Al Delmont, Boston .....D 12
Apr. 6—Young Pierce, Phila. .....ND 6
May 19—Eddie Menney, Los Angeles ..ND 10
June 26—Jimmy Carroll, San Fran.....KO 11
Sept. 9—Joe Wagner, N. Y. C. .....ND 6
Oct. 9—Young Britt, Baltimore .....W 15
Dec. 21—Monte Attell, San Fran. .....D 15

1909

Jan. 29—Johnny Reagan, San Fran. ....L 12
Mar. 27—Young Pierce, London .....ND 15
May 24—Digger Stanley, London .....D 15
July 13—Ed Whittaker, Pittsburg .....ND 6
Nov. 9—Tommy O'Toole, Boston .....D 12
Dec. 13—Billy Allen, Syracuse .....ND 10
Dec. 23—Alfie Lynch, Quebec, Can.....ND 10

1910

Jan. 28—Patsy Brannigan, Pittsburg..ND 6
Feb. 2—French Kid, Rutland .....ND 10
Feb. 10—Joe Coster, Boston .....W 6
Mar. 15—Al. Delmont, Boston .....D 8
Mar. 28—Billy Allen, Woonsocket .....D 10
Apr. 4—Young Britt, Schenectady ....ND 10
Apr. 8—Eddie Greenwald, Milwaukee..ND 10
Apr. 21—Pal Moore, New York .....ND 10
May 31—Pal Moore, Boston .....W 12
Sept. 20—Young Britt, Boston .....W 10
Nov. 15—Sammy Keller, New York ...ND 10
Nov. 23—Monte Attell, Kansas City.....L 10

1911

Jan. 28—Bert O'Donnell, Wilkes-Barre..ND 6
May 16—Al. Delmont, Boston .....D 12
May 30—Johnny Kilbane, Canton, O....D 12
June 15—Fred Landowne, Toronto, Can.W 7
Nov. 18—Eddie Stanton, Portland.....ND 10
Dec. 11—Jim Kendrick, Boston.....W 8

1912

Jan. 3—Alfie Lynch, Boston .....W 8
Feb. 1—Young Cohen, New York.....ND 10
Mar. 18—Eddie Sherman, Boston .....W 6
Apr. 10—Joe Coster, New York .....ND 8
May 21—Johnny Kilbane, Boston .....D 12
Aug. 14—Patsy Brannigan, Boston .....D 10
Oct. 24—Abe Attell, Boston .....D 12
Nov. 13—Tommy Dixon, Windsor, Can..ND 8
Dec. 16—Young Sheppard, Albany ....ND 10

1913

Apr. 3—Abe Attell, New York .....ND 10
Apr. 7—Bobby Pittsly, Syracuse .....ND 10
Apr. 28—Kid Julian, Syracuse .....ND 10
June 28—Ad Zottee, Salt Lake City .....D 10
Sept. 2—Jim Kendrick, New York .....ND 10
Sept. 16—Johnny Kilbane, Boston .....L 12
Nov. 5—Young Goldie, Pittsburgh ....ND 6

JOHNNY COULON

Born, Feb. 12, 1889, Toronto, Can. Nationality, Irish and French. Weight, 115 pounds. Height, 5 ft. Managed by "Pop" Coulon.

1905

Jan. 18—Young Bennie, Chicago .....KO 6
Jan. 24—Kid Burns, Chicago .....W 6
Feb. 15—Frankie Nee, Chicago .....W 6
Mar. 2—Kid Irwin, Chicago .....KO 2
Mar. 14—George Fox, Chicago .....KO 4
Apr. 12—Kid Carpenter, N. Y. C. .....KO 3
May 18—Young Kelley, College Point...KO 3
Nov. 13—Dannie Goodman, Chicago ....W 3
Nov. 17—Jack Ryan, Chicago .....KO 3
Nov. 24—Jimmie Dunn, Chicago .....KO 1
Dec. 8—Bob Prosser, Chicago .....KO 2
Dec. 9—Frang Moran, Chicago .....W 3

1906

Jan. 13—Eddie Grenwald, Chicago.....W 3
Jan. 21—Jack Francis, Chicago.....W 3
Feb. 3—Eddie Barndt, Milwaukee.....W 3
Mar. 2—Kid Bardt, Chicago .....W 2
Mar. 20—Johnny Eagen, Chicago .....W 2
Aug. 6—Fred Gaylor, Fox Lake, Ill....KO 2
Sept. 3—Danny Goodman, Davenport...W 8
Oct. 11—Ralph Grant, Davenport.....KO 4
Oct. 14—Fred Gaylor, Fox Lake, Ill...KO 1
Oct. 24—Kid Bruno, Fox Lake, Ill.....KO 3
Nov. 15—Charlie Kriegel, Davenport....W 8
Dec. 9—Frank Moran, Chicago .....W 3

1907

Feb. 12—Young Fitzgerald, Milwaukee..W 10
Mar. 12—Young Fitzgerald, Milwaukee..W 8
Mar. 15—Kid Murphy, Milwaukee .....L 10
Nov. 1—Young Fitzgerald, Milwaukee..W 10

1908

Jan. 8—Kid Murphy, Peoria .....W 10
(Won Bantamweight Title)
Jan. 29—*Kid Murphy, Peoria .....W 10
Feb. 20—*Cooney Kelly, Peoria .....KO 9
Mar. 14—Yng. T. McGovern, L. A. .....W 10
Apr. 29—Tommy Scully, Waukegan ....W 5
Aug. 6—Young Joe Gans, Waukegan...W 5
Sept. 24—Terry Edwards, Milwaukee..KO 4
Oct. 5—Yankee Schwartz, Phila. .....ND 6
Oct. 13—Eddie Doyle, Phila. .....ND 3
Oct. 13—Young McGovern, Phila. .....ND 4
Nov. 4—Young O'Leary, N. Y. C. .....ND 6
*Title bout.

1909

Jan. 1—Mike Orrison, Kansas City ...W 6
Feb. 11—*Kid Murphy, N. Y. C. .....W 5
Feb. 18—Johnny Daly, N. Y. C. .....ND 6
Mar. 1—Joe Coster, Brooklyn .....ND 10
Mar. 4—Eddie Doyle, N. Y. C. .....ND 10
May 20—Jack Phenecie, Johnstown ....ND 6
May 28—Tebby Watson, Dayton .....KO 10
Oct. 22—Young Ziringer, Pittsburgh..ND 6
Nov. 23—Patsy Brannigan, Pittsburgh..ND 6
*Title bout.

1910

Jan. 15—George Kitson, New Orleans..W 10
Jan. 30—*Earl Denning, New Orleans ..KO 9
Feb. 19—*Jim Kendrick, New Orleans..W 10
Mar. 6—*Jim Kendrick, New Orleans..KO 19
Apr. 11—Young O'Leary, N. Y. C. .....ND 10
Apr. 25—Frankie Burns, Brooklyn ....ND 10
May 12—Phil McGovern, N. Y. C. .....ND 10
June 8—Frankie Burns, N. Y. C. .....ND 10
Dec. 5—Charley Harvey, New Orleans..W 10
Dec. 19—*Earl Denning, Memphis .....W 5
*Title bout.

1911

Jan. 19—Terry Moran, Memphis .....KO 2
Feb. 26—*Frankie Conley, New Orleans..W 20
Mar. 22—George Kitson, Akron .....KO 5
Mar. 28—Harry Forbes, Kenosha .....ND 10
Apr. 20—Phil McGovern, Kenosha ....W 10
Apr. 25—Eddie O'Keefe, Kansas City....D 10
May 25—Johnny Daly, Fort Wayne ....ND 10
*Title bout.

1912

Jan. 11—George Kitson, South Bend ..KO 3
Jan. 22—Harry Forbes, Kenosha, Wis..KO 3
Feb. 3—*Frankie Conley, Vernon, Cal..W 20
Feb. 18—*Frankie Burns, New Orleans..W 20
May 8—Young Solsberg, Brooklyn.....ND 10
June 11—Frankie Hayes, New Haven..KO 4
July 2—Young Wagner, N. Y. C. .....ND 10
Oct. 18—*Kid Williams, N. Y. C. .....ND 10
Nov. 20—Charley Goldman, Brooklyn..ND 10
*Title bout.

1913

Apr. 30—Tomy Hudson, Winds'r, Can.KO 5
May 12—Frankie Bradley, Phila. .....ND 6
June 23—Frankie Burns, Kenosha, Wis..ND 10

1914

Jan. 21—Young Sinnet, Racine, Wis....ND 10
June 9—Kid Williams, Los Angeles..KO by 3
(Lost Bantamweight Title.)

1916

Apr. 25—Johnny Ritchie, Kenoska, Wis. ND 10
July 4—Billy Mascott, Portland, Ore....ND 6
July 21—Billy Mascott, Portland, Ore...ND 6
July 28—Eddie Campi, San Francisco....D 4
Aug. 4—Georgie Thompson, San Diego ND 4
Aug. 11—Kid Julian, San Diego, Cal.....W 4
Sept. 8—Georgie Thompson, San Diego..ND 4

1917

Jan. 1—Joe Wagner, N. Y. C.....ND 10
Feb. 5—Jack Sharkey, N. Y. C.....ND 10
Feb. 26—Steve Flessner, Baltimore.....D 15
Mar. 30—Franky Mason, Fort Wayne..ND 10

Apr. 9—Bobby Hughes, New Orleans ..W 10
May 14—Pete Herman, Racine, Wis.....L 3

1918-1919

(Inactive. In U. S. Army as an instructor.)

1920

Feb. 3—Emile Juliard, Paris.....KO by 2
Mar. 16—Charles Ledoux, Paris.....KO by 6
Retired and opened a gymnasium and fight club for amateurs in Chicago, Also refereed bouts and did a specialty act in vaudeville.

KID WILLIAMS

(Johnny Gutenko)

Born, Dec. 5, 1883, Copenhagen, Denmark. Weight, 117 lbs. Height, 5 ft. 1 in.

1910

July 18—Shep Farren, Baltimore.....KO 5
July 25—Kid McFarland, Baltimore....KO 1
Aug. 1—Ike Miller, Baltimore.....KO 2
Aug. 15—Shep Farren, Baltimore.....KO 6
Sept. 12—Tommy Buck, Baltimore.....W 6
Sept. 19—Buddy Jones, Baltimore.....KO 2
Sept. 22—Joe Britton, Baltimore.....KO 1
Sept. 24—Sam Miller, Baltimore.....KO 1
Oct. 2—Babe Stinger, Philadelphia..KO 5
Oct. 9—Tommy Buck, Baltimore.....D 15
Nov. 2—Frank Bradley, Baltimore.....KO 5
Nov. 9—Tommy Buck, Baltimore.....W 10

1911

Jan. 2—Young McGovern, Baltimore KO 3
Jan. 9—Young McCue, Baltimore.....KO 2
Jan. 16—Lee Morton, Baltimore.....KO 5
Jan. 24—Lee Walton, Baltimore.....KO 5
Mar. 14—Charley Harvey, Baltimore....D 13
Mar. 20—Jimmy Cross, Baltimore.....KO 5
May 26—Kid Murphy, Baltimore.....W 12
June 26—George Chaney, Baltimore....D 20
July 27—Yg. Packy McFarland, N. Y. C. KO 5
July 31—Young Solly, Perth Amboy...KO 1
July 28—Babe Davis, N. Y. C.....KO 5
Aug. 1—Willie Carroll, N. Y. C.....KO 4
Aug. 2—Frankie Callahan, Rockaway ND 6
Aug. 6—Young Solberg, Brooklyn.....ND 10
Aug. 15—Willie Faust, N. Y. C.....KO 4
Aug. 19—K. O. Sweeney, N. Y. C.....ND 10
Aug. 22—Willie Carroll, N. Y. C.....KO 2
Oct. 13—Barry Hill, Baltimore.....KO 13
Nov. 11—Harry Smith, Baltimore.....KO 6
Nov. 24—Eddie McCloskey, Baltimore..KO 5
Dec. 23—Barry Hill, N. Y. C.....ND 10

1912

Jan. 6—Banty Lewis, N. Y. C.....ND 10
Jan. 15—Charley Harvey, Brooklyn...ND 10
Jan. 17—Yg. Mick McDongh, Brooklyn.ND 10
Jan. 19—Bennie Riley, Baltimore .....KO 12
Jan. 20—Young Solsberg, Brooklyn.....ND 10
Feb. 10—Young Stanley, N. Y. C.....ND 10
Mar. 6—Kokomo Kid, Baltimore.....KO 4
Apr. 9—Johnny Daly, Baltimore.....W 15
Apr. 23—Battling Reddy, N. Y. C.....ND 10
May 2—Young Ketchell, Baltimore...KO 2
May 31—Charley Goldman, Baltimore..W 15
July 20—Artie Edwards, N. Y. C.....W 8
July 29—Young Solsberg, N. Y. C.....W 7
Aug. 9—Young Marino, Baltimore.....KO 5
Aug. 17—Battling Reddy, N. Y. C.....ND 10
Aug. 26—Kid Kelly, N. Y. C.....W 9
Sept. 14—Mickey Brown, N. Y. C.....KO 8
Sept. 16—Billy Fitzsimmons, N. Y. C...KO 8
Sept. 24—Young Diggins, Philadelphia ND 6
Oct. 18—Johnny Coulon, N. Y. C.....ND 10
Nov. 1—Johnny Hughes, Philadelphia ND 6
Nov. 6—Billy Fitzsimmons, N. Y. C...ND 10
Nov. 22—Harry Smith, Philadelphia....ND 6
Dec. 11—Charley Ledoux, Philadelphia ND 6

1913

Jan. 4—Frankie Conway, Philadelphia ND 6
Feb. 12—Eddie Campi, Vernon.....W 20
Mar. 28—Frankie Conway, Philadelphia ND 6
Apr. 14—Frankie Bradley, Philadelphia ND 6
Apr. 26—Louisiana, Philadelphia.....ND 6
May 14—Young Diggins, Baltimore.....KO 4
June 11—Jim Kendrick, Baltimore.....W 6
July 15—Charley Ledoux, Vernon.....W 15
Oct. 3—Mickey Dunn, Baltimore.....KO 2
Oct. 6—Willie Mack, Philadelphia....ND 6
Oct. 25—Patsey Brannigan, Phila.....ND 6
Nov. 24—Battling Reddy, Philadelphia ND 6
Nov. 27—Kid Lodiman, Milwaukee.....ND 6

1914

Jan. 6—Chick Hayes, Baltimore.....W 7
Jan. 31—Eddie Campi, Vernon.....KO 12
Mar. 23—Fred Diggins, Philadelphia....ND 6
Apr. 6—Louisiana, Philadelphia.....ND 6
June 9—Johnny Coulon, Vernon .....KO 3
(Won Bantamweight Title)
June 30—Kid Herman, New Orleans.....ND 10
Sept. 14—Louisiana, Philadelphia.....ND 6
Sept. 28—Kid Herman, Philadelphia...KO 4
Oct. 27—Dutch Brandt, Brooklyn.....ND 10
Nov. 30—Young Diggins, Philadelphia Stpd. 3
Dec. 19—K. O. O'Donnell, Philadelphia..W 3
Dec. 25—Johnny Daly, N. Y. C.....ND 10

1915

Jan. 31—Eddie Campi, Baltimore.....KO 15
Feb. 2—Eddie Wallace, Philadelphia ND 3
Feb. 15—Jimmy Murray, N. Y. C.....ND 10
Mar. 17—Johnny Kilbane, Philadelphia ND 10
Mar. 23—Young Diggins, Baltimore....ND 10
Apr. 5—Louisiana, Philadelphia.....ND 6
June 4—Jimmy Murray, Philadelphia..W 6
July 24—Jimmy Taylor, Baltimore.....W 15
Sept. 10—Johnny Ertle, St. Paul.....LF 5
Oct. 5—Dutch Brandt, Baltimore.....W 10
Oct. 28—Young Pal Moore, Memphis....ND 8
Dec. 6—*Frankie Burns, New Orleans..D 20
*Title bout.

1916

Feb. 7—*Pete Herman, New Orleans...D 20
Apr. 11—Battling Lahn, N. Y. C.....ND 10
May 15—Billy Bevan, Wilkes-Barre, Pa. ND 10
May 30—Benny McCoy, Baltimore.....KO 7
July 12—Alf Mansfield, Baltimore.....KO 5
Aug. 28—Young Mendo, Buffalo.....KO 5
Sept. 4—Franky Brown, Baltimore...ND 10
Sept. 11—Joe O'Donnell, Philadelphia..ND 6
Sept. 15—Dick Loadman, Buffalo.....ND 10
Oct. 3—Benny Kaufman, Philadelphia ND 6
Oct. 16—Al Shubert, Philadelphia.....ND 6
Oct. 26—Al Shubert, Baltimore.....ND 10
*Title bout.

1917

Jan. 9—*Pete Kid Herman, New Orleans L 20
Jan 30—Benny McNeill, Kansas City...W 15
Feb. 19—Eddie O'Keefe, Philadelphia ND 6
Mar. 8—Benny Kaufman, Baltimore..KO 10
Mar. 13—Joe Lynch, N. Y. C.....ND 10
Mar. 27—Jimmy Murray, N. Y. C.....ND 10
Apr. 2—Benny McNeill, Philadelphia..ND 6
Apr. 23—Jimmy Taylor, York, Pa.....ND 10
May 14—Barney Hahn, Philadelphia...ND 6
May 24—Benny McNeill, Baltimore.....W 15
June 13—Pete Herman, Philadelphia....ND 6
July 27—Jack Sharkey, Baltimore, Md...W 6
Sept. 24—Gussie Lewis, Philadelphia...ND 6
Oct. 1—Dick Loadman, Baltimore.....W 12
Oct. 16—Benny Mcneill, St. Louis.....ND 10
Dec. 17—Johnny Ertle, Baltimore.....D 12
*Lost bantamweight title; Billy Rocap, referee.

1918

Jan. 29—Joe Lynch, Philadelphia..KO by 4
Feb. 25—Joe (King) Leopold, Denver...W 10
Apr. 1—Jack Sharkey, Baltimore.....W 12
May 20—Joe Tuber, Philadelphia.....ND 6
June 1—Young Chaney, Baltimore.....W 12

1920

May 24—Patsy Johnson, Philadelphia..ND 8
June 28—Dutch Brandt, Baltimore, Md. KO 3
Aug. 13—Johnny Ertle, Baltimore, Md...W 12
Oct. 28—Sammy Sandow, Baltimore....W 12
Nov. 13—Earl Puryear, Phila. .....ND 8
Dec. 16—Charley Ledoux, Baltimore ...W 12

1921

Jan. 24—Carl Tremaine, Phila. .....ND 8
Fem. 21—Abe Goldstein, Phila. .....ND 8
Mar. 2—Tom. Ryan, McKeesport, Pa..ND 10
Mar. 15—Marty Collins, Phila. .....ND 8
Mar. 18—Joe O'Donnell, Phila. .....ND 8
Apr. 18—Earl Puryear, Baltimore ....ND 12
Apr. 25—Joe Burman, Phila. .....ND 8
May 11—Packy O'Gatty, N. Y. C. .....KO 9
May 18—Jack Wolfe, Cleevland .....ND 12
May 20—Patsy Scanlon, Pittsburgh....ND 10
June 11—Frankie Edwards, Brooklyn...W 9
June 29—Louisiana, Phila. .....ND 8
Aug. 31—Ashton Donza, Eldorado, Ark...L 10
Oct. 4—Andy Chaney, Boston .....L 10
Oct. 12—Mickey Brown, Brooklyn ....W 12
Oct. 19—Jimmy Mendo, Reading, Pa...ND 8

1922

Feb. 15—Terry Martin, Mariesville, R. I..D 12
July 8—Joe Mandell, Brooklyn .....WF 6
Aug. 14—Essie Ray, Shreveport .....W 10
Sept. 18—Roy Moore, Baltimore .....KO 7
Nov. 20—Pascal Colletti, New Orleans...L 10
Nov. 24—Eddie O'Dowd, Providence ...WF 9
Dec. 22—Battling Leonard, New York .WF 1

1923

Jan. 15—Young Montreal, Baltimore ....W 12
Mar. 12—Sammy Sandow, Baltimore ....W 12
Apr. 5—Bobby Garcia, Baltimore.....LF 9
Apr. 17—Battling Mack, Phila. .....ND 8
Apr. 25—Bob Garcia, Baltimore .....L 12
July 13—Bud Dempsey, New York .....W 12
July 31—Pancho Villa, Phila. .....ND 8

1924

Jan. 1—Midget Smith, New York .....W 12
Jan. 14—Charlie Goodman, New York...W 12
Feb. 6—Young Montreal, Providence..W 12
Feb. 27—Abe Friedman, Provid., R. I...LF 8
Apr. 5—Al Markle, Phila. .....W 10

1925

Jan. 21—Jack West, Atlantic City .....ND 8
Feb. 9—Al Monahan, Atlantic City....ND 8
Apr. 20—Lew Mayrs, Baltimore.....D 12
June 26—Frankie Genaro, Baltimore ....L 12
Aug. 21—Midget Smith, Baltimore ....W 12
Aug. 28—Red Leonard, Portsmouth ....W 10
Oct. 5—Jack West, Portsmouth.....W 10
Tried an unsuccessful comeback in 1935.

PETE HERMAN

Born,, 1896, New Orleans, La. Nationality Italian-American. Weight, 116-118 lbs. Height, 5 ft. 2 in. Managed by Sammy Goldman and Red Walsh.

1913

Knockouts: Kid Acktins, 3; Bobby Dibbons, 6. Won: Kid Gormley, 15; Bill Stevens, 10; Buddy Garic, 10; Stanley Everett, 10; Kid Coster, 8; Phil Vergits, 10; Kid Gormley, 15; Abe Kabakoff, 8; Jimmy Walsh, 8; Johnny Fisse, 15; Eddy Coulon, 8; Nate Jackson, 8; Johnny Fisse, 8; Ruby Hirsch, 10; Nate Jackson, 8; Joe Wagner, 10; Kid Greaves, 10. Draw: Eddy Coulon, 8; Eddy Coulon, 8; Kid Gormley, 15; Nate Jackson, 15. Lost: Johnny Fisse, 8; Johnny Fisse, 10; Johnny Fisse, 10. No decision: Johnny Fisse, 8.

1914

Knockout: Young Allen, 10. Won: Johnny Fisse, 10; K. O. Eggers, 10; Franky Sinnett, 10; Arthur Simons, 10. No decision: Kid Williams, 10,

PETE HERMAN, New Orleans, La.

1915

Jan. 12—K. O. Eggers, Atlanta .....W 10
Mar. 1—Johnny Solsberg, Memphis ...W 8
May 18—Al Shubert, New Orleans .....W 15
July 2—Louisiana, New Orleans .....W 20
July 21—Jack Doyle, New Orleans .....W 15
Sept. 6—Nate Jackson, Denver .....LF 3
Oct. 7—Young Sandow, New Orleans .W 15
Nov. 15—Young Pal Moore, Memphis ...L 8
Dec. 13—Eddy Coulon, New Orleans ..KO 4

1916

Feb. 7—Kid Williams, New Orleans ...D 20
(Bantamweight Title Bout)
Feb. 28—Lew Tendler, Philadelphia ...ND 6
Mar. 23—Frankie Brown, Baltimore ....D 15
June 12—Frankie Brown, New Orleans..W 15
July 10—George Brown, Memphis ....KO 5
July 31—Roy Moore, New Orleans .....W 15
Sept. 4—Jimmy Pappas, Atlanta .....W 10
Sept. 30—Bernie Hahn, Philadelphia...ND 6
Nov. 6—Johnny Eggers, New Orleans ..W 20

1917

Jan. 9—Kid Williams, New Orleans ...W 20
(Won bantamweight title; Bill Rocap, referee)
Feb. 12—Sammy Sandow, Cincinnati ..ND 10
Feb. 20—Harry Kabakoff, St. Louis, Mo..W 12
Mar. 6—Jabez White, Albany, . Y. ....ND 10
Mar. 14—Dutch Brandt, Brooklyn ....ND 10
Apr. 27—Pekin Kid Herman, Peoria, Ill. .....ND 10
May 4—Harry Coulon, Buffalo.....ND 10
May 14—Johnny Coulon, Racine, Wis. ..W 3
May 21—Gussie Lewis, Philadelphia ...ND 6
June 1—Joe Lynch, N. Y. C. .....ND 10
June 13—Kid Williams, Philadelphia...ND 6
Aug. 21—Jack Douglas, New Orleans ..ND 10
Sept. 3—Nate Jackson, Tulsa, Okla.....ND 10
Sept. 10—Earl Puryear, Tulsa, Okla....ND 10
Sept. 17—K. O. Eggers, Philadelphia ..ND 6
Nov. 5—*Franky Burns, New Orleans..W 20
Dec. 10—Joe Tuber, Philadelphia .....ND 6
Dec. 14—Franky Mason, Ft. Wayne, Ind.KO 3
Dec. 19—Gussie Lewis, Philadelphia ..ND 6
*Title contest.

1918

May 4—Jack Sharkey, Philadelphia ..ND 6
May 8—Young Chaney, Baltimore ...ND 10
July 3—Franky Burns, Jersey City ...ND 8
Sept. 2—Jack Sharkey, Philadelphia..ND 6
Sept. 6—Zulu Kid, Jersey City .....ND 8

1919

Feb. 10—Patsy Scanlon, Pittsburgh ...ND 10
Mar. 4—Jack (Kid) Wolfe, Cleveland..ND 10
Mar. 10—Al Shubert, New Bedford ...ND 10
Mar. 24—Pal Moore, Memphis, Tenn. ..ND 8
Apr. 8—Al Shubert, Baltimore.....ND 10
Apr. 16—Al Shubert, Baltimore .....ND 10
Apr. 21—Patsy Johnson, Trenton, N. J. ..ND 8
Apr. 25—Kid Regan, St. Louis, Mo. ....ND 8
May 8—Patsy Wallace, Philadelphia ..ND 6
May 18—Johnny Solsberg, Syracuse ..ND 10
May 23—Johnny Ertle, Minneapolis ...KO 5
May 29—Kid Regan, St. Louis .....ND 8
June 10—Terry McHugh, Allentown, Pa. .....ND 6
July 4—Dick Griffin, Fort Worth ....ND 10
Aug. 6—Bernie Hahn, Atlanta, Ga. ...ND 10
Aug. 15—Jack Sharkey, Milwaukee ...ND 10
Sept. 1—Joe Lynch, Waterbury, Conn..ND 10
Sept. 15—Jack Sharkey, Detroit .....ND 10
Sept. 30—Samy Sandow, Newport, Ky. .....ND 10
Oct. 13—Harold Farese, Newark, N. J..ND 8
Nov. 12—Joe Lynch, Philadelphia ....ND 6
Nov. 24—Johnny Buff, Trenton, N. J. ..ND 8
Nov. 27—Mickey Russell, Jersey City ..ND 8
Dec. 1—Patsy Johnson, Philadelphia ..ND 6
Dec. 4—Kid Regan, St. Louis .....KO 3

1920

Jan. 7—Johnny Ritchie, New Orleans ..KO 8
Feb. 10—Johnny Solsberg, St. Louis ...ND 8
Mar. 1—Earl Puryear, Trenton .....ND 8
Mar. 19—Young Angelo, Paterson ....KO 8
Mar. 25—Patsy Johnson, Jersey City ..ND 8
Mar. 31—Joe O'Donnell, Camden .....ND 8
Apr. 19—Paul Demers, Bedford, Mass. ..W 10
May 10—Jabez White, Philadelphia ...ND 8
May 19—Roy Moore, Philadelphia .....ND 6
Aug. 19—Roy Moore, Colorado Springs..W 10
Sept. 6—Joe Burman, St. Louis .....DN 8
Sept. 11—Jack Sharkey, E. Chicago, Ind. .....ND 10

Sept. 21—Jimmy Kelly, Beardstown, Ill. ----------ND 10
Dec. 22—Joe Lynch, N. Y. C. ----------L 15
(Lost Bantamweight Title)

1921

Jan. 13—Jimmy Wilde, London ----------KO 17
Mar. 24—George Adams, N. Y. C. ----------KO 1
Mar. 30—Willie Spencer, N. Y. C. ----------KO 12
Apr. 4—Johnny Solsberg, Freept., L. I.KO 7
Apr. 7—Barney Snyder, Worcester ---KO 5
Apr. 15—Young Montreal, Boston ----------L 10
Apr. 29—Frankie Dailey, N. Y. C. ----------W 15
May 27—Young Montreal, Boston ----------L 10
July 11—Jimmie Higgins, London----------KO 11
July 25—*Joe Lynch, Brooklyn ----------W 15
Sept. 5—Charlie Ledoux, New Orleans--W 10
Sept. 23—†Johnny Buff, N. Y. C. ----------L 15
Dec. 9—Packy O'Gatty, N. Y. C. ----------KO 1
Dec. 13—Abe Friedman, Boston ----------W 10
Dec. 22—Midget Smith, N. Y. C. ----------L 15
*Herman regained title lost to Lynch.
†Herman lost title to Buff.

1922

Feb. 20—Babe Asher, New Orleans ----KO 7
Apr. 24—Roy Moore, Boston ----------W 10
Herman became blind and retired from game.

JOE LYNCH

Born, November 30, 1898. Nationality, Irish-American. Weight, 118 lbs. Height, 5 ft. 8 in. Managed by Eddie Mead.

1916

—Terry Martin, N. Y. C.----------ND 10
Oct. 10—Johnny Ertle, N. Y. C.----------ND 10
—Johnny Solsberg, N. Y. C.----------ND 10
—Jack Sharkey, N. Y. C.----------ND 10
—Jack Sharkey, N. Y. C.----------ND 10

1917

Feb. 1—One Punch Hogan, New Orl'ns-W 15
Feb. 23—Young Marino, New York ----KO 3
Feb. 27—Jack Sharkey, New York------ND 10
Mar. 13—Kid Williams, New York -----ND 10
Apr. 7—Dutch Brandt, Brooklyn -----ND 10
May 15—Frankie Burns, New York ---ND 10
June 1—Pete Herman, New York ------ND 10
June 16—Willy Astey, New York ------ND 10
June 26—Frankie Daley, New York ---ND 10
Sept. 22—Frankie Daley, New York ---ND 10
Oct. 11—Joe Leonard, Brooklyn -------ND 10
Oct. 27—Pal Moore, New York -------ND 10
Nov. 26—Eddie O'Keefe, Philadelphia--KO 4
Nov. 29—Terry Martin, Providence, R.I.-W 12
Dec. 8—Willie Astey, Providence-----KO 6
Dec. 21—Pal Moore, (Memph.), Providence, R. I. ----------W 12

1918

Jan. 1—Andy Burns, Philadelphia ---KO 3
Jan. 11—Pal Moore, Providence, R. I.----L 12
Jan. 29—Kid Williams, Philadelphia --KO 4

JOE LYNCH, New York, N. Y.

Feb. 18—Benny Valgar, Philadelphia--ND 6
Mar. 2—Joe Tuber, Philadelphia ----ND 6
Mar. 4—Eddie Wimler, Pittsburgh ---ND 6
Apr. 2—George Kirkwood, Carbondale, Pa. ----------KO 3
Apr. 4—Dick Loadman, Providence ---W 12
Apr. 6—Frankie Burns, Philadelphia--ND 6
Apr. 16—Jack (Kid) Wolfe, Cleveland--ND 10
May 15—Benny McNeill, No. Adams ---KO 5
May 30—Willie Devore, Cleveland ----ND 10
June 20—Young Farina, New York ----ND 4
July 16—Dick Loadman, New York ----ND 4
Dec. 11—Jimmy Wilde, London----------L 3

1919

Feb. 3—Tommy Noble, London, Eng. ---W 20
Mar. 31—Jimmy Wilde, London, Eng. ---L 15
June 3—Joe O'Donnell, Philadelphia --ND 6
June 14—Mickey Delmont, Bayonne, N. J. ----------ND 8
July 4—Charley Beecher, Jersey City--ND 8
July 8—Bobby Joseph, Boston -------KO 12
Aug. 4—Jabez White, Boston ----------D 12
Sept. 1—Pete Herman, Waterbury, Conn. ----------ND 10
Sept. 16—Patsy Johnson, Jersey City --ND 8
Sept. 19—Franky Mason, Baltimore -----D 12
Sept. 29—Joe Burman, Philadelphia ---ND 6
Oct. 11—Dick Griffith, Detroit -------KO 2
Oct. 25—Joe Burman, Philadelphia ---ND 6
Nov. 5—Jack Kid Wolfe, Detroit ------ND 10
Nov. 12—Pete Herman, Philadelphia --ND 6
Nov. 24—Jack Kid Wolfe, Philadelphia-ND 6
Dec. 22—Joey Fox, Newark ----------ND 8

1920

Feb. 5—Eddie Segal, Jersey City ------KO 3
Feb. 9—Louisiana, Philadelphia ------ND 6
Feb. 18—Jack Wolfe, Cleveland -------ND 10
Feb. 22—Hugh Hutchinson, Phila. ------ND 6
Mar. 4—Eddie Segal, Boston ---------KO 3
Mar. 6—Joe O'Donnell, Philadelphia --ND 6
Mar. 8—Samy Waltz, Hartford, Conn.-ND 10
May 7—Billy Fitzsimmons, Marlboro, Mass. ----------W 12
May 24—Pal Moore, Jersey City -------ND 12
June 7—Joe O'Donnell, Philadelphia --ND 8
Aug. 2—Charley Ledoux, Jersey City -ND 12
Sept. 28—Jack Sharkey, New York ------D 15
Oct. 15—Jabez White, New York -------D 15
Oct. 26—Pal Moore, St. Louis ---------ND 8
Nov. 5—Abe Goldstein, New York ----KO 11
Dec. 2—Jack Sharkey, New York -----KO 15
Dec. 22—Pete Herman, New York ------W 15
(Won Bantamweight Title)

1921

Feb. 9—Jabez White, St. Louis --------D 8
Feb. 22—Jabez White, Philadelphia ---ND 8
Feb. 28—Young Montreal, Detroit -----ND 10
Mar. 10—Joe Burman, Cleveland -----ND 10
Mar. 28—Young Pinchott, Pittsburgh --ND 10
Apr. 8—Young Montreal, Cleveland -ND 10
—Midget Smith ----------D 10
May 6—Pal Moore, Louisville, Ky. ---ND 12
June 21—Sammy Sandow, New York --KO 1
June 28—Joe Burman, E. Chicago, Ind..ND 10
July 25—*Pete Herman, Brooklyn -----L 15
Oct. 26—Phil O'Dowd, New York -------L 12
Dec. 9—Maxie Williamson, New York-KO 8
—Dick Griffin ----------Exh. 4
*Herman regained title lost to Lynch.

1922

Jan. 2—Al Walker, New York -------KO 1
Jan. 9—Patsy Wallace, Philadelphia --ND 8
Jan. 13—Patsy Johnson, Syracuse -----KO 6
Mar. 14—Terry Martin, Providence ----W 12
Apr. 8—Terry Martin, N. Y.----------W 12
Apr. 11—Terry Martin, Boston ---------L 10
Apr. 20—Jimmy Mendo, Philadelphia -ND 8
June 1—Midget Smith, New York -----W 12
July 10—*Johnny Buff, New York -----KO 14
Aug. 21—Frankie Murray, Shreveport, La. ----------KO 6
Aug. 24—Ben Levy, Ft. Worth ---------KO 4
Aug. 30—Eddie Macey, San Francisco ---D 4
Sept. 4—Pal Moore, Michigan City ----ND 10
Sept. 21—Jack Wolfe, New York -------L 15
Nov. 24—Bennie Schwartz, Springfield, Ohio ----------KO 5
Dec. 2—Frankie Daley, Indianapolis --ND 10
Dec. 7—Joey Sangor, Milwaukee ------ND 10
*Regained bantamweight title.
Dec. 22—Midget Smith, New York -----W 15
(Title Bout)

1923

Feb. 27—Pete Husic, Harrisburg, Pa....ND 8
Mar. 5—Jimmy Mendo, Philadelphia...ND 8
Mar. 19—Joe Burman, Chicago .....ND 10
Apr. 4—Midget Smith, Chicago .....ND 10
Apr. 10—Joe O'Donnell, Portland, Me..ND 12
May 29—Young Montreal, Providence ...D 10
July 9—Bobby Wolgast, Philadelphia..ND 8
July 13—Patsy Johnson, Erie, Pa. .....KO 6
Aug. 2—Battling Reddy, W. New York..ND 12
Aug. 31—Harold Smith, Aurora, Ill. .....ND 10
Sept. 7—Eddie Segal, Philadelphia ...KO 3
Nov. 23—Frankie Murray, Peoria, Ill. ...KO 5
Nov. 28—Pal Moore, St. Louis .....D 10
Dec. 3—Eddie Coulon, Newark, N. J. ...ND 10

1924

Jan. 1—Jimmie Murphy, Akron, O. ...KO 3
Jan. 4—Earl McArthur, Omaha, Neb. ...W 10
Jan. 18—Eddie McKenna, New Orleans ...L 10
Jan. 23—Parky Owens, El Dorado, Ark...KO 2
Mar. 21—†Abe Goldstein, New York.....L 15
July 11—Johnny Sheppard, Boston .....L 10
Sept. 8—Pete Sarmiento, Phil. .....L 10
Dec. 4—Doc Shell, Tacoma .....L 6
†Lost world bantamweight title)

1925

Apr. 6—Lou Brenner, Lancaster .....L 8
May 5—Larry Goldberg, Albany .....D 10
May 18—Willie Cunningham, Buffalo ...L 6
July 2—Jack Sharkey, N. Y. C. .....D 4

1926

Feb. 24—Pal Moore, Ft. Lauderdale .....D 10
Mar. 4—Pal Moore, Miami .....D 10
Oct. 27—Bud Carter, Fresno, Cal. .....D 10

JOHNNY BUFF

(John Lesky)

Born, June 12, 1888, Perth Amboy, N. J. Weight, 112-118 lbs. Height, 5 ft. 3 in. Nationality, Polish-American. Managed by Lew Diamond.

1918

Started as professional. Won: Johnny Rosner, 8. No decision: Patsy Wallace, 8; Mickey Russell, 8.

1919

Knockouts: Johnny Burns, 1; Dick Gotwalt, 4; Kid Troubles, 4; Al Cook, 6; Tommy Gorman, 2. No decisions: Rockey Walker, 4; Mickey Brown, 8; Jimmy Sullivan, 8; Mickey Delmont, 6; Al Cook, 8; Mickey Russell, 8; Patsy Johnson, 8; Mickey Russell, 8; Joe Ryder, 8; Mickey Russell, 8; Johnny Rosner, 8; Jack Eile, 8; Battling Murray, 8; Patsy Wallace, 8; Mickey Dunn, 8; Harvey Crosby, 8; Willie Spencer, 8; Mickey Russell, 8; Patsy Wallace, 6; Lew Angelo, 8; Max. Williamson, 8; Mickey Russell, 8; Pete Herman, 8; Bobby Doyle, 6; Johnny Ritchie, 6; Jack Eile, 8.

1920

Knockouts: Victor Ritchie, 5; Dummy Lamont, 2; Willie Burns, 6; Mike Ertle, 8; Kid Wolfe, 2. Won: Midget Smith, 10. No decision: Jack Sharkey, 8; Earl Puryear, 8; Willie Spencer, 8; Pal Moore, 8; Willie Spencer, 8; Abe Goldstein, 12; Billy Bevan, 10; Frankie Mason, 6; Tommy Murray, 8. Knocked out by: Mickey Delmont, 3.

1921

Jan. 10—Battling Murray, Trenton....ND 12
Jan. 21—Georgie Lee, New Orleans ....W 15
Feb. 11—*Frankie Mason, New Orleans...W 15
Mar. 2—Frankie Daly, New York .....W 10
Mar. 30—Abe Goldstein, N. Y. C. .....KO 2
(American Flyweight Title Bout)
Apr. 16—Young Zulu Kid, Brooklyn....W 15
May 2—Eddie O'Dowd, N. Y. C. .....W 15
June 29—Frankie Daly, Coney Island....W 12
July 10—Harry Mansell, Jersey City....KO 3
Aug. 1—Jabez White, Jersey City .....W 12
Aug. 11—Charley Ledoux, N. Y. C. .....W 10
Sept. 5—Indian Russell, Jersey City....KO 5
Sept. 23—†Pete Herman, N. Y. C. .....W 15
Nov. 10—Jack Sharkey, N. Y. C. .....W 15
(World Bantamweight Title Bout)
Dec. 15—Pal Moore, Milwaukee, Wis...ND 10
*Won American flyweight title.
†Won world bantamweight title.

1922

July 10—*Joe Lynch, N. Y. C. .....KO by 14
Sept. 14—†Pancho Villa, Brooklyn...KO by 11
*For bantamweight title.
†For flyweight title.

1923

Jan. 31—California J. Lynch, Oakl., Cal...L 4
Feb. 6—Teddy Silva, Fresno, Cal.....D 4
Mar. 26—*Jean Larue, Detroit .....NC 8
Apr. 11—Geo. Murray, Fall River, Mass..L 10
May 24—Patsy Wallace, Phila., Pa. .....ND 8
June 11—Patsy Wallace, Jersey City...ND 12
July 17—Henry Catena, N. Y. C. ....KO by 10
*Stopped by referee.

1924

Jan. 22—Willie Woods, Jersey City ...ND 10
Feb. 11—Frankie Ash, Jersey City, N. J. ND 10
Mar. 3—Emil Paluso, Trenton, N. J. ...ND 10
Mar. 17—Benny Schwartz, Balt., Md.....W 12
Mar. 27—Harry Forbes, Columbus, O....ND 10
Mar. 31—Johnny Lear, Hamilton, Ont...L 10
Apr. 5—Young Dencio, Boston, Mass....W 10
May 10—Frankie Demari, New Orl., La...W 15
June 11—Tony Carney, Providence, R. I..L 12
June 23—Kid Carlin, New Orleans..KO by 9

1925

Feb. 23—Frankie Novey, San Francisco..D 4
Mar. 5—Eddie Kelly .....D 6
Mar. 12—Mickey Gil., San Jose .....L 6
June 13—Benny Hall, Brooklyn, N. Y.....L 6
July 24—Izzy Cooper, Brooklyn, N. Y....D 10
Sept. 25—Johnny Breslin, Bayonne ..KO by 5
Oct. 30—Jackie Johnston, Toronto, Can..L 10
Nov. 26—Benny Schwartz, Phila., Pa.....L 10

ABE GOLDSTEIN

Born, 1900, New York. Nationality, Jewish-American. Weight, 118 lbs. Height, 5 ft. 5 in. Managed by Willie Lewis.

1919-1920

Knockouts: George Lewis, 8; Kid Barren, 5; Al Ziemer, 6; Joe Leon, 2; Harry Martin, 1; Smiling Willie, 2; Joe Dundee, 2; Frankie Sullivan, 2; Marshall Watier, 6; Pinkey Brown, 4; Mike Dundee, 1; Joe Ryder, 7; Bobby Hanson, 7; Tommy Murray, 4; Willie Burns, 7; Bobby Hughes, 12; Paddy Owens, 2.
Won: Young Greenfield, 10; Eddie Fletcher, 10; Murray Perkie, 10; Tommy Geary, 10; Young Rago, 10; Terry Miller, 10; Patsy Finnegan, 10; Jack Eile, 6; Kid Rash, 10; Billy Fitzsimmons, 10; Paddy Owens, 12; Jack Perry, 6; Batt. Mack, 6; Frankie Daly, 10; George Thompson, 12; Artie Simons, 12; Joe Leonard, 10; Terry Miller, 12; Tommy Geary, 10; Terry Miller, 10; Harvey Crosby, 6; Red Monroe, 10; Willie Spencer, 6; Patsy Johnson, 12; George Thompson, 12; Frankie Daly, 10; Battling Mack, 8; Paddy Owens, 12; Barney Snyder, 12; Eddie Fletcher, 12.
—Patsy Wallace, Philadelphia...ND 6
—Johnny Buff, Jersey City.....ND 8

1921

Jan. 31—Hank McGovern, Phila. .....ND 8
Feb. 11—Patsy Wallace, New York ....KO 7
Feb. 15—Frankie Daly, New York .....W 10
Feb. 21—Kid Williams, Philadelphia ...ND 8
Mar. 31—Johnny Buff, New York...KO by 2
—Eddie Anderson, Brooklyn.....D 12
Apr. 29—Georgie Thompson, Brooklyn...W 12
June 10—Bobby Hughes, Rockwy. Bch...KO 12
June 16—Billy Marlowe .....KO 3
July 3—Earl Puryear, Rockaway.....W 12
—Young Montreal, Hartford.....ND 12
—Frankie Jerome, N. Y. C. .....D 12
Oct. 14—Eddie O'Dowd, New York .....D 8
Nov. 20—Harry London, N. Y. C. .....W 12
Nov. 5—Joe Lynch, New York City..KO by 11
Nov. 15—Battling Mack, Philadelphia ...ND 8
Dec. 9—Frankie Daly, N. Y. C. .....W 10

1922

Jan. 6—Andy Davis, New York .....KO 6
Jan. 17—Frankie Fay, New York .....KO 7
Jan. 28—Frankie Curry .....D 12
Mar. 13—Georgie Marks, New York ....W 8
Mar. 27—Patsy Wallace, Philadelphia ...ND 8
Apr. 7—Johnny Sheppard, Boston .....W 10
May 19—Frankie Genaro, New York ....W 4
June 6—Pancho Villa, Jersey City ....ND 12
July 14—Johnny Gray, New York .....W 12
July 25—Danny Edwards, Jersey City...ND 12
—Terry Martin, Brooklyn.....D 12
Nov. 16—Pancho Villa, New York .....L 15

1923

Jan. 15—Frankie Daly, Troy, N. Y.....W 12
Jan. 29—Mike Moran, Pittsburgh .....ND 10
Mar. 1—Tommy Ryan, McKeesport...ND 10

Mar. 29—Pete Zivic, McKeesport .....ND 10
Apr. 23—Frankie Coster, N. Y. C. .....KO 5
May 11—Art Wanderer, Syracuse .....W 10
May 29—Willie Darcey, N. Y. C. .....KO 3
June 4—Tommy Ryan, Pittsburgh .....ND 10
June 22—Frankie Daly, N. Y. C. .....W 12
July 16—Kid Rash, Atlantic City .....ND 8
July 27—Wilbur Cohen, Rockaway .....W 12
Aug. 14—Danny Edwards, N. Y. C. .....KO 14
Sept. 4—Frankie Conway, N. Y. C. .....W 10
Oct. 1—Tommy Lynch, N. Y. C. .....W 10
Oct. 5—Chick Suggs, Fall River .....W 10
Oct. 15—Johnny Naselle, N. Y. C. .....KO 2
Oct. 19—Joe Burman, N. Y. C. .....W 12

1924

Jan. 8—Wilbur Cohen, N. Y. C. .....W 10
Feb. 19—Danny Edwards, N. Y. C. .....W 10
Mar. 21—*Joe Lynch, N. Y. C. .....W 15
Apr. 7—Tommy Murray, Toledo, O. ..ND 10
May 5—Clarence Rosen, Detroit, Mich..ND 10
May 26—Johnny Sheppard, Boston, Mass..L 10
June 20—Tommy Murray, Portland, Me. ND 10
July 16—Charley Ledoux, N. Y. C. .....W 15
(Title Bout)
Sept. 8—Tommy Ryan, L. I. City .....W 15
(Title Bout)
Nov. 14—Eddie Shea, East Chicago, Ill...ND 10
Dec. 19—†Eddie Cannonball Martin, N. Y. C. .....L 15

*Won bantamweight championship.
†Lost championship.

1925

Mar. 19—Tommy Milton, Brooklyn.....W 12
Apr. 1—Al Felder, New York.....KO 1
Apr. 14—Jole Russell, New York.....KO 3
May 6—Buck Josephs, Newark, N. J...ND 12
May 26—Bud Taylor, New York.....L 10
July 23—Bushy Graham, New York.....L 8
Oct. 8—Dixie La Hood, Butte, Mont.....L 12
Oct 13—Teddy Silva, Vernon, Cal.....W 10
Oct. 22—Chuck Hellman, San Francisco..W 10
Nov. 10—Yg. Nationalista, Portland, Ore..L 10

1926

Feb. 2—Chic Suggs, New York.....L 10
Apr. 8—Bud Taylor, Terre Haute.....ND 10
Apr. 23—Al Brown, New York.....W 10
Dec. 5—San Sanchez, Perth Amboy.....ND 10
Dec. 14—Johnny Dunn, Wilkes-Barre.....W 10

1927

Feb. 14—Charley Pinto, Buffalo.....W 10
Feb. 28—Pete Sarmiento, Boston.....ND 12
Mar. 26—Pete Sarmiento, Chicago.....W 8
May 3—Bud Taylor, Chicago.....L 10
May 27—Willie Spencer, Holyoke.....KO 2
June 24—Ignacio Fernandez, Chi.....KO by 7

1942

In U. S. Army.

EDDIE CANNONBALL MARTIN

(Edward Vittorio Martino)

Born, March 3, 1903, Brooklyn, N. Y. Nationality, Italian-American. Weight, 118 lbs. Height, 5 ft. 4 in.

1922

Knockouts: Sammy Jackson, 2; Jack North, 3; Joe Layden, 1; Young Schaen, 4; Kewpie Collins, 2; Freddie Seid, 1; Joe Wright, 3; Billy Bell, 4. Won: Paul Raymon, 4; Young Tell, 4; Charley Furey, 4; Young Skelly, 4; Willie Mack, 4; Pete Mack, 4; Willie Mack, 4; Jackie Stone, 6; Willie O'Connell, 6; Scotty Malcomb, 6; August Pisano, 6. Lost: Artie Downs, 4; Howard Mayberry, 4.

1923

Jan. 13—Jerry Sullivan, Brooklyn.....KO 4
Jan. 27—Johnny Vinney, Brooklyn.....W 4
Feb. 3—Willie Clarkson, Brooklyn.....KO 1
Feb. 10—Paulie Porter, Brooklyn.....KO 3
Feb. 24—Jackie Marlowe, Brooklyn.....KO 2
Mar. 29—Wally Land, Brooklyn.....KO 1
Apr. 2—Jimmy Barton, Brooklyn.....W 6
Apr. 7—Mickey Romano, Brooklyn.....W 6
Apr. 21—Jackie Murray, Brooklyn.....W 6
May 3—Sonny Smith, New York.....W 6
May 24—Joe Ryder, Brooklyn.....D 4
July 18—Joe Ryder, New York.....W 6
July 28—Joey Zellars, Brooklyn.....KO 2
Aug. 6—Jackie Gordon, Brooklyn.....KO 6
Aug. 18—Frankie Coster, Brooklyn.....W 6
Sept. 17—Johnny Vestri, Brooklyn.....W 6
Oct. 13—Tommy Lynch, Brooklyn.....W 6
Oct. 22—Billy Ryckoff, Brooklyn.....KO 5
Nov. 1—Johnny Vestri, Brooklyn.....W 6
Nov. 12—Harry London, Brooklyn.....KO 1
Nov. 29—Charley Rosenberg, New York..W 6
Dec. 6—Tommy Galston, Brooklyn.....W 6
Dec. 11—Wilbur Cohen, Brooklyn.....W 6
Dec. 17—Sonny Smith, New York.....W 6

1924

Jan. 17—Sonny Smith, Brooklyn.....W 6
Jan. 28—Charley Rosenberg, Brooklyn..W 6
Feb. 4—Midget Smith, N. Y. C. .....W 6
Feb. 18—Buck Josephs, Brooklyn.....W 6
Apr. 14—Joe Souza, Brooklyn.....W 10
Apr. 22—Al Pettingel, N. Y. C. .....KO 4
Apr. 29—Charley Phil Rosenberg, N. Y. C. D 10
May 23—Jackie Snyder, Brooklyn.....W 10
June 20—Sammy Nable, Brooklyn.....KO 5
June 24—Charley Goodman, Brooklyn...W 12
July 11—Harry Batt. Leonard, Rockaway Beach .....W 12
Sept. 13—Charley Kid Kohler, Brooklyn KO 4
Sept. 25—Harry Batt. Leonard, B'klyn..KO 8
Oct. 5—Bobby Wolgast, Boston.....KO 8
Nov. 6—Johnny Curtin, Brooklyn.....W 12
Dec. 19—*Abe Goldstein, N. Y. C. .....W 15

*Won bantamweight title.

1925

Jan. 6—Augie Pisano, N. Y. C. .....NC 6
Jan. 12—Tommy Murphy, Phila.....W 10
Feb. 16—Willie Spencer, N. Y. C. .....ND 12
Feb. 24—Carl Tremaine, Cleveland, O...ND 12
Mar. 6—Pete Sarmiento, Milwaukee...ND 10
Mar. 30—Charlie Phil Rosenberg, N. Y. C..L 15
(Lost the Bantamweight championship of the World)
July 13—Johnny Curtin, Brooklyn.....KO 7
Sept. 14—Lew Perfetti.....L 10

1927

Mar. 26—Joe Souza, Brooklyn.....KO 1
Apr. 9—Johnny Curtin, Brooklyn.....W 6
May 7—Al Rube Goldberg, Brooklyn.....W 6
May 14—Spencer Gardner, Brooklyn.....W 6
Oct. 6—Pancho Dencio, Brooklyn.....W 6
Oct. 31—Eddie Anderson, Brooklyn.....W 10

1928

Jan. 23—Dominick Petrone, N. Y. C. .....W 10
Feb. 27—Jack Petibone, N. Y. C. .....KO 3
Mar. 5—Johnny Huber, N. Y. C. .....KO 2
Mar. 16—Davey Abad, N. Y. C. .....W 10
May 24—Tod Morgan, N. Y. C. .....L 15
July 18—Tod Morgan, Brooklyn.....L 15
(Junior lightweight title bout)

1929

July 8—Johnny Dundee, New York.....L 10
Sept. 5—Young Zazzarino, Bayonne KO by 7

1930

—Jack Giralda, New York.....KO 2
—Marty Goldman, N. Y. C...KO by 7

1931

Mar. 23—Jackie Cohen, New York.....W 10
May 1—Joey Kaufman, New York.....D 6
Aug. 28—Al Singer, New York.....KO by 2

1932

July 11—Harry Baron, Brooklyn.....W 6

CHARLEY ROSENBERG

(Charles Phil Rosenberg)

Born, August 15, 1902, New York City. Nationality, Jewish-American. Weight, 118 lbs. Height, 5 ft. 4 in. Managed by Harry Segal.

1921

Lost: Charles Bengo, 4; Al Diamond, 8; Bobby Bolin, 6; Bobby Bolin, 12. Draw: Harry Martin, 4.

1922

Won: Mickey Nelson, 10; Sammy Butts, 12; Willie Darcy, 10; Henny Catena, 12.

May —Frankie Genaro, New York.....L 12
Oct. 21—Frankie Genaro, New York.....L 12
Dec. 22—Curley Wilshur, New York.....L 6
Dec. 30—Johnny Inhouse, New York.....W 6

1923

Knockout: Billy Pimpus, 4. Won: Mike Moran, 12; Joe Souza, 12; Wilbur Cohen, 10; Buck Josephs ,10.

Jan. 5—Johnny Rose, New York.....L 6
Jan. 15—Willie Darcey, New York.....L 12

Feb. 16—Sammy Cohen, New York.....D 6
Feb. 26—Willie Darcey, New York.....L 12
Apr. 9—Mannie Wexler, New York.....W 12
June 9—Carl Duane, New York.....D 6
July 18—Carl Duane, New York.....L 12
Sept. 22—Harry London, New York.....W 12
Oct. 19—Bud Taylor, New York.....L 12
Oct. 30—Danny Edwards, New York.....W 12
Nov. 29—Eddie Martin, New York.....L 6

1924

Mar. 18—Gaylor Kid Lewis, New York.....W 10
Apr. 29—Eddie Martin, New York.....D 10
June 3—Sonny Smith, Brooklyn.....W 10
Aug. 15—Joe Souza, Rockaway Beach.....W 12
Aug. 23—Mike Moran, New York.....W 12
Sept. 27—Gaylor Kid Lewis, New York..KO 9
Oct. 10—Irish Johnny Curtin, New York..W 10
Oct. 20—Joe Souza, New York.....KO 8
Nov. 15—Wilbur Cohen, New York.....W 10

1925

Jan. 2—Buck Josephs, N. Y. C.....W 10
Mar. 5—Nat Pincus, N. Y. C.....KO 11
Mar. 20—Eddie Martin, N. Y. C.....W 15
(Won world bantamweight title.)
Apr. 27—Clarence Rosen, Toledo.....W 12
May 11—Harry Gordon, Covington.....ND 10
May 16—Harry Gordon, N. Y. C.....W 10
May 22—Harold Smith, E. Chicago.....ND 10
May 29—Herbie Schaeffer, Aurora, Ill..ND 10
June 1—R. Pettingill, Covington.....KO 2
July 8—Pete Sariento, Cleveland.....ND 10
July 23—*Eddie Shea, N. Y. C.....KO 4
Dec. 2—"Calif." Joe Lynch, Oakland.....L 10
Dec. 30—Doc Snell, Los Angeles.....LF 6
*Title bout.

1926

Mar. 2—*George Butch, St. Louis.....W 10
May 1—George Butch, Youngstown.....W 10
May 21—Bobby Ebber, Cleveland.....KO 10
May 27—Willie Ames, Toronto.....ND 5
July 30—Midget Smith, Cleveland.....WF 5
Aug. 13—Joey Sangor, Chicago.....D 10
Aug. 27—Pete Sarmiento, Chicago.....D 10
Nov. 29—George Mack, Jersey City.....ND 10
Dec. 20—Petie Mack, Jersey City.....ND 10
*Title bout.

1927

Jan. 3—Benny Schwartz, Baltimore.....W 12
Feb. 4—Bushy Graham, N. Y. C.....W 15
(Rosenberg unable to make weight; title declared vacant).

1928

Mar. —Harry Scott, N. Y. C.....W 6

1929

Jan. 4—Johnny Dundee, N. Y. C.....W 10

1942

In U. S. Army.

CHARLES B. (BUD) TAYLOR

Born, July 5, 1903, Terre Haute, Ind. Nationality, American. Height, 5 ft. 6 in. Managed by Eddie Long.

1920

Knockouts: Walter Gorring, 3; Kid Shepard, 3; Dutch Davison, 3; Jack Edwards, 2; Dave Templeton, 5; Jimmie Burns, 8; Bruce Mickles, 4 and 3; Young Dempsey, 2. No decisions: Dave Templeton, 4; Artie Armstrong, 8 and 10; Whittie Morrett, 6.

1921

Knockouts: Patsy Brennan, 1; Solly Epstein, 9. Won: Herbie Schaefer, 8. Draw: Herb Schaffer, 10. No decisions: Battling Chink, 12; Whittie Morrett, 10; Frankie Mason, 10; Phil O'Dowd, 10; Eddie O'Dowd, 10; Battling Chink, 10; Chick Allman, 10; Harold Smith, 8; Stanley Everett, 10; Harold Smith, 10.

1922

Jan. 5—Solly Epstein, Terre Haute.....KO 1
Jan. 13—George Corbett, Chicago.....KO 3
Jan. 24—Ollie O'Neill, Chicago.....ND 8
Feb. 1—Harold Smith, La Salle, Ill.....ND 10
Feb. 10—Jimmy Kelly, Chicago.....KO by 6
Mar. 10—Herb Schaeffer, Chicago.....ND 10
Mar. 12—Jimmy Kelly, Kenosha, Wis...ND 10
Apr. 21—Franke Henke, Chicago.....KO 7
May 17—Kid Buck, Logansport, Ind.....ND 10
June 15—Herb Schaeffer, Indianapolis.ND 10
June 23—Pal Moore, Aurora, Ill. .....ND 10
July 4—Babe Asher, Terre Haute.....ND 10
Sept. 4—Jimmy Kelly, Terre Haute.....ND 10
Sept. 21—Harold Smith, E. Chicago.....ND 10
Oct. 13—Stanley Everett, Chicago.....KO 5
Nov. 1—Battling Chink, Terre Haute..ND 10
Nov. 27—Billy O'Brien, Peoria, Ill.....ND 10
Dec. 2—Eddie Santry, Terre Haute.....KO 5

1923

Jan. 1—Benny Vogel, Indianapolis.....KO 1
Jan. 8—Jimmy Kelly, Racine, Wis.....ND 10
Jan. 15—Pal Moore, Chicago.....ND 10
Feb. 13—Pal Moore, Indianapolis.....ND 10
Apr. 4—Frankie Genaro, Chicago.....ND 10
July 5—John Sheppard, Indianapolis..ND 10
July 20—Harry Gordon, Aurora, Ill.....ND 10
July 31—Tommy Murray, Terre Haute..ND 10
Aug. 24—Hilly Devine, Aurora, Ill. .....ND 10
Sept. 3—Harry Gordon, Terre Haute.....ND 10
Sept. 8—Pancho Villa, Chicago.....ND 10
Oct. 19—Charley Rosenberg, N. Y. C.....W 12
Dec. 5—Ray Moore, Terre, Haute.....ND 10

1924

Jan. 1—Sammy Nable, N. Y. C.....W 12
Jan. 9—Johnny Brown, Indianapolis..KO 3
Jan. 11—Frankie Jerome, N. Y. C.....KO 12
Jan. 28—Herbie Schaefer, E. Chic., Ind. ND 10
Feb. 7—Eddie O'Dowd, Columbus, O.....L 10
Feb. 18—Sammy Nable, Indianapolis...ND 10
Mar. 6—Pancho Villa, Milwaukee.....ND 10
Apr. 7—Al Pettingill, Indianapolis.....KO 2
Apr. 15—Rosey Stoy, Youngstown.....ND 12
May 26—Connie Curry, Aurora.....ND 10
May 30—Tommy Ryan, Indianapolis...ND 10
June 10—Pancho Villa, New York.....L 12
June 23—Eddie Coulon, Indianapolis..KO 1
June 27—Al Ziemer, Cleveland.....ND 10
Aug. 1—Tommy Ryan, Philadelphia.....W 10
Aug. 11—Pete Sarmiento, Chicago.....ND 10
Aug. 28—Carl Tremaine, Cleveland.....ND 10
Sept. 23—Georgie Rivers, Vernon.....W 4

1925

Jan. 1—Al Ziemer, Indianapolis.....ND 10
Apr. 20—Midget Smith, E. Chic., Ind...ND 10
May 18—Mike Moran, Terre Haute.....ND 10
May 26—Abe Goldstein, N. Y. C.....W 10
June 2—Jimmy McLarnin, Los Ang.....W 10
June 16—Ernie Goozeman, Vernon, Cal..KO 7
June 24—Dynamite Murphy, Oakland.....W 10
July 31—Bushy Graham, Aurora, Ill...ND 10
Aug. 4—Bobby Wolgast, Terre Haute..ND 10
Aug. 24—*Bushy Graham, N. Y. C.....L 12
Oct. 27—Doc Snell, Vernon, Cal.....W 10
Nov. 18—Pete Sarmiento, Los Angeles..W 10
Dec. 8—Jimmy McLarnin, Vernon, Cal. LF 2
*Taylor broke left hand in 3rd round.

1926

Jan. 12—Jimmy McLarnin, Vernon, Cal..W 10
Feb. 3—Joey Sangor, Los Angeles.....W 10
Mar. 9—Johnny Brown, Los Angeles...W 10
Mar. 26—Doc Snell, Cleveland.....W 12
Apr. 8—Abe Goldstein, Terre Haute..ND 10
Apr. 19—Clever Sencio, Milwauke.....ND 10
May 14—Tommy Ryan, Louisville .....W 12
June 18—Cal Joe Lynch, San Francisco..W 10
June 25—Chuck Hellman, Portland, Ore..D 10
June 29—Young Nationalista, Seattle.....W 6
July 24—Tommy Ryan, Chicago .....WF 3
Aug. 19—Dixie La Hood, Los Angeles..KO 8
Oct. 22—Vic Burrone, St. Paul.....ND 10
Nov. 6—Young Montreal, Vernon, Cal..W 2
Nov. 29—Joey Sangor, Milwauke.....ND 10

1927

Jan. 20—Jack Phillips, N. Y. C.....KO 2
Feb. 15—Midget Smith, Indianapolis...ND 10
Feb. 24—Eddie Shea, Chicago, Ill.....W 10
Mar. 15—Pete Sarmiento, Terre Haute..ND 10
Mar. 26—*Tony Canzoneri, Chicago.....D 10
Apr. 18—Young Nationalista, Los Ang..KO 5
May 3—Abe Goldstein, Chicago .....W 10
June 1—Chick Suggs, Los Angeles.....KO 5
June 11—Johnny Hughes, St. Paul.....KO 2
June 24—*Tony Canzoneri, Chicago .....W 10
Sept. 1—Midget Don Smith,
Culver City, Cal. .....KO 1
Sept. 20—Joey Sangor, Los Angeles.....L 10
Nov. 8—Johnny Farr, Los Angeles.....W 10
Dec. 30—Tony Canzoneri, N. Y. C.....L 10
*For vacant N. B. A. bantam title.

1928

Jan. 10—Babe Ruth, Chicago.....W 10
Jan. 24—Phil Zwick, Milwaukee.....KO 2

Feb. 9—Joey Sango, Chicago ..... KO by 7
Mar. 6—Ignacio Fernandez, Los Ang.... W 10
Mar. 23—Vic Foley, Vancouver, B. C..... L 10
Apr. 3—Santiago Zorilla, Los Angeles.. W 10
May 21—Joe Lucas, Chicago ..... W 10
June 29—Santiago Zorilla, San Fran..... W 10
July 10—Johnny Vacca, Los Angeles..... W 10
July 27—Santiago Zorilla, San Fran..... L 10
Aug. 21—Taylor vacated N. B. A. Bantamweight Title.

1929

Jan. 29—Billy Shaw, Indianapolis..... ND 10
Jan. 31—Bobby Dempsey, Davenport.. KO 4
Feb. 8—Al Singer, N. Y. C..... LF 4
Mar. 15—Al Singer, N. Y. C..... L 10
Apr. 2—Henry Falegano, Milwaukee.. ND 8
Apr. 10—Young Montreal, Providence... L 10
Apr. 16—Tommy Murray, Indianapolis. KO 1
June 11—Goldie Hess, Los Angeles..... D 10
July 22—Andy Martin, Boston..... L 10
Oct. 8—Earl Mastro, Chicago ..... D 10
Nov. 15—Santiago Zoorilla, Chicago.... W 10
Dec. 27—Earl Mastro, Chicago..... KO by 9

1930

Mar. 20—Bat Battalino, Detroit ..... W 10
Apr. 11—Paul Wangley, Minneapolis... KO 5
Apr. 21—Fidel La Barba, Chicago..... L 10
June 3—Jackie Johnson, Chicago..... KO 2
June 12—Johnny Kaiser, Springfield... KO 2
July 1—Earl Mastro, Detroit ..... L 10
July 29—Mickey Genaro, Indianapolis.. W 10
Aug. 18—Bat Battalino, Hartford, Conn... L 10
Oct. 14—Eddie Edelman, Spokane..... W 8
Oct. 21—Santiago Zorilla, Seattle..... D 8
Nov. 10—Maurice Holtzer, Los Angeles.. L 10
Nov. 28—Fidel La Barba, N. Y. C..... L 10

1931

Jan. 13—Joe Lucas, Indianapolis..... W 10
Jan. 30—Sam Hackett, Buffalo ..... KO 3
Feb. 16—Benny Bass, Phila..... KO by 2
Mar. 16—Lew Masey, Phila. ..... L Disq. 8
(Retired to become a manager and promoter of boxing.)

BUSHY GRAHAM
(Angelo Geraci)

Born, June 18, 1903, Italy. Nationality, Italian-American. Weight, 126 lbs. Height, 5 ft. 5 in. Managed by Joe Metro.

1922

Knockouts: Pete Harmon, 6; Pete Harmon, 8; Jone Connors, 3; Henry Samuels, 2. Won: Spike Sullivan, 6; Kid Crouzier, 6; Spider Ryan, 6; Spider Ryan, 4; Spider Ryan, 4; Spider Ryan, 6; Spider Ryan, 6; Spider Ryan, 6; Frank Mozdy, 6. Draw: Spike Sullivan, 10; Kid Crouzier, 6; Frank Mozdy, 8. Knockouts by: Spike Sullivan, 1.

1923

Knockouts: Biff Bang Burns, 3; Bobby Hamilton, 1; Joe Maggio, 2; Murray Bresson, 1; Johnny Jones, 2; Andy Jackson, 1; Young Murphy, 3; Patsy Vic Adams, 6; Patsy Vic Adams, 2; Don Causon, 6; Kid Julian, 3. Won: Kid Vig, 6; Phil Verdi, 6; Barney Buttler, 8; Harry Burns, 6; Red Mahoney, 8; Donny Mack, 10; Frank Mozdy, 10; Dave Astor, 10; Cyclone Lambert, 4.

1924

Knockouts: Pete Zivic, 9; Sammy Nable, 4. Won: Frankie Ash, 6; Irish Johnny Curtin, 6; Phil Verdi, 6; Terry Miller, 10; Harold Farese, 10; Jackie Synder (foul) 8. No decision: Frankie Genaro, 10. Lost: Irish Johnny Curtin, 6; Frankie Genaro, 12.

1925

Jan. 1—Tommy Ryan, Syracuse..... W 8
Jan 9—Nat Pincus, N. Y. C..... KO 8
Mar. 7—Phil Verdi, Rochester..... W 10
Mar. 9—Spark Plug Russell, Newark.. ND 12
Mar. 20—Harold Smith, N. Y. C..... W 10
Apr. 13—Eddie Anderson, Milwaukee.. ND 10
June 11—Larry Goldberg, Albany..... W 12
June 19—Joe Ryder, E. Chicago..... ND 10
June 17—Eddie O'Dowd, Cleveland..... W 10
June 23—Abe Goldstein, N. Y. C..... W 8
June 24—Pete Zivic, Utica..... W 10
July 31—Bud Taylor, Aurora..... ND 10
Aug. 24—Bud Taylor, N. Y. C..... W 12
Sept. 19—Frankie Fasano, Syracuse.... KO 3
Oct. 14—Joe Ryder, N. Y. C..... W 10
Nov. 25—Willie Spencer, Albany..... KO 5

1926

Jan. 22—Joe Lynch, New York..... W 10
Mar. 17—Tommy Ryan, Buffalo..... W 12
Mar. 26—Johnny Rosen, Syracuse..... KO 1
Mar. 29—Cal. Joe Lynch, Toronto..... D 10
May 17—Frankie Genaro, New York..... W 10
May 25—Micky Garcia, New York..... W 10
June 8—Eddie O'Dowd, Syracuse..... W 6
Aug. 5—Dominick Petrone, N. Y. C... KO 8
Aug. 16—Davey Abad, Utica, N. Y..... W 10
Aug. 24—Tommy Ryan, Utica, N. Y..... W 10
Sept. 2—Chick Suggs, New York..... W 10
Sept. 7—Young Montreal, Providence.. W 12
Sept. 21—Young Montreal, Providence.... L 12
Nov. 6—Giovanni Salerino, Syracuse... W 10
Dec. 26—Tony Canzoneri, N. Y. C..... L 10

1927

Feb. 4—Charley Rosenberg, New York.. L 15

1928

Mar. 22—Joe Ryder, Toledo, O..... ND 12
May 12—Pete Zivic, New York..... KO 4
May 23—*Corp. Izzy Schwartz, N. Y. C... W 15
July 24—Billy Kowalik, Buffalo..... W 6
Aug. 14—Charlie Pinto, Los Angeles.... W 10
Aug. 21—Calif. Joe Lynch, Los Angeles. KO 7
Sept. 11—Fidel La Barba, Los Angeles.... L 10
Oct. 5—Young Montreal, Syracuse..... W 10
*For world's Bantamweight title.

1929

Feb. 13—Babe Keller, Cincinnati..... KO 2
Mar. 18—Eddie O'Dowd, Cincinnati, O.. W 10
Apr. 12—Kid Chocolate, New York.... LF 7
June 11—Archie Bell, Wilkes-Barre..... W 10
Aug. 19—Eddie O'Dowd, Columbus, O.... W 10
Aug. 26—Vidal Gregorio, Philadelphia.. W 10
Sept. 20—Andy Martin, Boston..... L 10
Nov. 1—Cecil Payne, Louisville, Ky..... W 10
Nov. 28—Pete Zivic, New York..... KO 4
Dec. 4—Young Montreal, Providence... W 10
Dec. 21—Tommy Ryan, Troy, N. Y..... KO 4

1930

Jan. 29—Freddie Miller, Cincinnati..... D 10
Feb. 6—Al Rackon, Hartford, Conn.... KO 3
Apr. 9—Billy Shaw, Cincinnati..... KO 1
Apr. 25—Bat Battalino, Hartford, Conn. L 10
May 28—Fidel La Barba, New York..... L 10
Aug. 20—Johnny Vacca, Utica..... W 10
Nov. 14—Tommy Paul, Buffalo, N. Y..... L 10

1931

Jan. 2—Davey Abad, St. Louis..... W 8
Mar. 16—Jimmy Katz, Rochester, N. Y.. KO 6
Apr. 6—Johnny Farr, Columbus, O.... KO 8
Apr. 22—Johnny Datto, Cleveland..... W 6
May 11—Hymie Wiseman, Des Moines.. W 8
July 17—Emil Paluso, Utica..... KO 8
Sept. 24—Battling Battalino, Hartford..... W 10
Nov. 19—Battling Battalino, Chicago KO by 1
Retired until 1935

1935

Nov. 12—Steve Smith, Buffalo..... W 10

1936

Feb. 7—Leo Rodak, N. Y. C..... D 10
Feb. 28—Pete Nebo, Utica..... KO 2
Apr. 17—Tony Herrera, N. Y. C..... KO 2
June 1—Orville Drouillard, N. Y. C..... KO 7
June 15—Johnny Jadick, N. Y. C..... W 8
Aug. 7—Joe Zodda, Utica..... KO 2
Aug. 19—Tommy Howell, Utica..... KO 2
Sept. 9—Johnny Alba, Utica..... W 8
Oct. 15—Honeyboy Hughes, Utica..... W 8
Nov. 6—Eddie Zivic, Utica..... W 8
Nov. 27—Enrico Venturi, N. Y. C..... L 8

PANAMA AL BROWN
(Alphonse Theo Brown)

Born, July 5, 1902, Panama. C. Z. Nationality, Panamanian Negro. Weight, 118-112 lbs. Height, 5 ft. 11 in. Managed by Dave Lumiansky.

1922

—Jose Moreno, Panama..... W 6
—Young Jeff Clarke, Panama... KO 4
Dec. 6—Sailor Patchett, Panama..... W 15
(Won Isthmus Flyweight Title)

1923

Aug. 22—Johnny Breslin, New York..... D 4
Sept. —Tommy Milton, New York.... KO 1
Oct. 13—Billy Hines, New York..... KO 3
Nov —Bobby Risden, New York..... D 6
Dec. 12—Willie Darcy, New York..... W 12

1924

May 3—Bobby Burns, N. Y. C..... KO 7
May 24—Joe Colletti, N. Y. C..... W 12

June 7—Willie La Morte, N. Y. C.....KO 2
June 28—Al Kaufman, N. Y. C.....KO 1
—Willie Farley, N. Y. C.....KO 1
Aug. 9—George McNally, New York..KO 4
Aug. 30—Sparkplug Russell, N. Y. C.....W 10
Sep. 13—Willie Salter, New York.....KO 1
Sept. 27—Billy Marlowe, N. Y. C.....W 12
Oct. 25—Frankie Ash, N. Y. C.....KO 1
Nov. 11—Tommy Milton, N. Y. C.....W 15

1925

Jan. 3—Jimmy Russo, N. Y. C.....L 10
Feb. 19—Davey Abad .....W 6
June 3—Jimmy Russo, N. Y. C.....W 10
Aug. 22—Eddie Flank, N. Y. C.....W 10
—Johnny Forbes, Albany.....W 12
—Davey Adelman, Atlantic City—W 10
Oct. 5—Bobby Green, N. Y. C.....W 10
Oct. 16—Johnny Breslin, N. Y. C.....W 10
Dec. 11—Tommy Hughes, N. Y. C.....W 10
—Dominick Petrone, N. Y. C.....W 6

1926

Jan. 26—Domingo Compas, Vernon, Cal..D 10
Feb. 6—Dominick Petrone, N. Y. C.....L 10
Feb. 9—Jackie Sherman, Vernon, Cal...L 10
Apr. 23—Abe Goldstein, N. Y. C.....L 10
May 21—Teddy Silva, N. Y. C.....KO 3
June 6—Jack Pettibone, N. Y. C.....KO 4
July 7—Pete Zivic, N. Y. C.....W 10
July 31—Awk Derrich, Huron, S. D.....KO 3
Aug. 6—Harry Forbes, Albany, N. Y...W 12
Sept. 2—Joe Ryder, N. Y. C.....W 4

1927

Jan. 25—Edouard Mascart, Paris.....KO 5
Mar. 8—Kid Socks, Paris.....KO 5
Apr. 2—Eugene Criqui, Paris.....W 10
May 10—Young Cyclone, Paris.....W 10
Oct. 18—Albert Ryall, Paris.....KO 2
Nov. 22—Henri Scillie, Paris.....L 12
Dec. 10—Andre Routis, Paris.....L 10
—Antonio Merlo, Paris.....KO 3
—Yg. Parbrieg, Paris.....KO 1
—Yg. Henri Scillie, Paris.....D 10

1928

Mar. 23—Benny Schwartz, N. Y. C.....W 10
Mar. 29—Billy Shaw, N. Y. C.....KO 1
Apr. 10—Steve Nugent, Toledo, O.....WF 1
May 2—Eddie O'Dowd, N. Y. C.....W 10
June 21—Billy Shaw, N. Y. C.....KO 1
Sept. 13—Kid Francis, N. Y. C.....W 12
Nov. 17—Johnny Cuthbert, Paris.....D 15
Nov. 23—Kid Pattenden, Paris, France..D 15
Dec. 8—Harry Corbett, Paris, France...W 10
Dec. 18—Harry Corbett, Paris, France...W 12
—Steve Nugent, Toledo.....WF 2

1929

Jan. 29—Tiger Humery, Paris, France..KO 1
Mar. 6—Francis Biron, Paris, France..KO 3
Mar. 24—Don Bernasconi, Madrid, Spain W 10
Apr. 9—Joe Cadman, Paris, France...KO 4
May 26—Vernon Cormier, Portld., Me..KO 3
June 18—Vidal Gregorio, N. Y. C.....W 15
(Won Bantamweight Title)
July 3—Vic Burrone, Newark, N. J.....W 10
July 16—Vernon Cormier, Portld., Me..KO 4
July 26—Battling Battalino, Hartford....L 10
Aug. 28—*Knud Larsen, Copenhagen.....W 10
*Title bout.

1930

Jan. 25—Pinkey Silverberg, Havana....W 10
Feb. 8—Johnny Erickson, N. Y. C.....WF 4
Feb. 18—Johnny Canzoneri, Allentown..W 10
Mar. 14—Tommy Paul, Buffalo, N. Y.....D 6
Apr. 15—K. O. Morgan, Toledo.....W 6
Apr. 21—Al Gillette, New Bedford.....KO 9
May 10—Calvin Reed, New Bedford.....KO 4
June 4—Frankie Wilson, N. Y. C.....KO 1
June 5—Milton Cohen, Waterbury.....KO 1
June 17—Johnny McCoy, West Spgfield..KO 6
June 18—Benny Brostoff, Bayonne.....KO 2
June 21—K. O. Wallace, N. Y. C.....KO 3
June 25—Mickey Doyle, Scranton.....W 10
July 14—Luigi Quadrini, N. Y. C.....W 10
July 23—Domenico Bernasconi, N. Y. C..W 10
Aug. 29—Johnny Vacca, Bridgeport.....KO 3
Oct. 4—Eugene Huat, Paris, France....W 15
(Title bout)
Oct. 22—Jose Girones, Barcelona, Spain..D 10
Nov. 8—Nick Bensa, Paris.....W 10

1931

Feb. 11—*Nick Bensa, Paris.....W 10
Mar. 10—Willie Farrell, Manchester.....KO 3
Apr. 13—Jack Garland, London.....W 15
Apr. 14—J. Garland, London.....W 15
Apr. 15—Roger Simende, Paris, France..KO 3
Apr. 30—Julien Verbist, Paris, France..KO 8
May 21—Teddy Baldock, London.....KO 12
June 15—Johnny Cuthbert, London.....LF 8
Aug. 25—*Pete Sanstol, Montreal.....W 15
Oct. 27—*Eugene Huat, Montreal.....W 15
Nov. 18—Art Chapdelaine, Quebec.....KO 7
Dec. 15—Newsboy Brown, Los Angeles..L 10
*Title.

1932

Jan. 4—Speedy Dado, Los Angeles.....L 10
Mar. 15—Golfball Bernard, New Bedfd..W 10
May 18—DiCea, Paris, France.....W 10
May 28—Luigi Quadrini, Cardiff.....KO 6
May 31—Rene Machtens, Paris.....W 10
June 13—Nel Tarleton, Liverpool, Eng...D 15
June 18—Eugene Huat, Paris.....W 10
June 25—Vittorio Tamagnini, Milan.....L 10
July 10—*Kid Francis, Marseilles.....W 15
(One judge and referee favored Brown; one for Francis. Riot started).
July 11—The international Boxing Union awarded the fight to Brown.
Aug. 17—Roland Lecuyer, Montreal.....KO 6
Sept. 19—*Emilie Pladner Toronto.....KO 1
Sept. 26—Mose Butch, Pittsburgh.....W 10
Oct. 20—Young Machtens, Antwerp.....W 10
Oct. 23—Petit Biquet, Brussels.....W 10
Nov. 14—Emile Pladner, Paris.....KO 2
Dec. 1—Dick Burke, Sheffield.....W 12
Dec. 3—Young Henri Scillie, Brussels..D 10
Dec. 8—Franz Matchens, Paris.....W 10
*Title bout.

1933

Feb. 9—Henri Pontrain, Paris.....W 10
Mar. 4—Johnny Peters, London.....W 15
Mar. 18—*Dom Bernasconi, Milan.....W 12
May —Tommy Hymans, England.....KO 9
June —Art Boddington, London.....KO 4
June 12—Dave Crowley, London.....W 10
July 3—*Johnny King, London.....W 15
*Title bout.

1934

Feb. 19—*Young Perez, Paris, France....W 15
Apr. 16—Kid Francis, Paris, France.....W 10
May 17—Gustave Humery, Paris, Fr....LF 6
Nov. 1—Young Perez, Tunis.....KO 10
*Title bout.

1935

Mar. 18—Baltazar Sangchilli, Valencia..D 10
Apr. 12—Luigi Quadrini, Madrid.....W 10
June 1—Baltazar Sangchilli, Valencia...L 15
(Lost world bantamweight championship)
Sept. 10—Pete Sanstol, Oslo, Norway.....L 10

1937

Sept. 9—Andre Regis, Paris.....KO 1
Sept. 23—Maurice Huguenin, Paris.....KO 3
—Augier, Geneva .....KO 2
Nov. 26—Poppy Decico, Paris.....W 10
Dec. 22—Young Perez, Paris.....KO 5

1938

Mar. 4—Baltazar Sangchilli, Paris.....W 15
Apr. 13—Valentine Anglemann, Paris KO 8

1939

Apr. 22—Christobal Jaramillo, N. Y. C..KO 4
May 6—Mariano Arilla, N. Y. C.....KO 3

1941

—Leocadio Torres, Panama .....KO 8
—Battling Nelson, Panama .....KO 4
Sept. 7—Kid Fortune, Panama .....KO 2
Oct. 12—Eduardo Carrasco, Panama.....L 10

1942

Mar. 8—Eduardo Carrasco, Panama .....L 10
July 27—Baby Yucatan, Panama .....KO 5
Aug. 30—Leocadio Torres, Panama .....D 15
(Panama featherweight title fight)

1944

Jan. 25—Chalky Wright, Panama.....KO by 5
Died April 11, 1951, New York, N. Y.

BALTAZAR SANGCHILLI

(Baltasar Belenguer Hevoas)

Born, October 15, 1911, Valencia, Spain. Nationality, Spanish. Weight, 118 lbs. Height, 5 ft. 3 in. Managed by Bertys Remy.

1929

Apr. 29—Casanova, Valencia .....KO 2
June 8—Saenz, Valencia .....LF 2
Aug. 4—Samber, Valencia .....W 4
Sept. 21—Viana, Valencia .....W 4
Oct. 5—Viana, Valencia .....D 4
Nov. 17—Antonio Bernaben, Valencia ..KO 6
Nov. 24—Las Heras, Valencia .....L 6

1930

Jan. 2—Saulo, Valencia ----------W 6
Mar. 12—Viana, Valencia ----------WF 4
June 7—Barber, Alicante ----------W 4
June 8—Vicente Santacruz, Alicante ---W 6
July 5—Battista, Alicante ----------KO 5
July 12—Jaime Garcia, Alicante ------KO 1
July 17—Pascual Latorre, Alicante ------W 6
Aug. 1—Liberato, Malaga ----------W 10
Aug. 20—Parejo, Grenade ----------KO 1
Sept. 17—Lagaves, Malaga ----------KO 3
Sept. 30—Kid Brand, Malaga ----------KO 2
Nov. 2—Ignacio Gomez, Malaga ------KO 3
Nov. 23—Samber, Malaga ----------W 8

1931

Jan. 10—Koliche, Seville ----------KO 1
Jan. 17—Alejandro Soler, Seville------KO 4
Mar. 20—Vercher, Seville ----------KO 2
Mar. 28—Francisco Bella, Seville -------W 10
July 26—Morales, Volmau ----------W 8
July 31—Abraham, Casablanca ---------KO 6
Aug. 20—Lorente, Gibraltar ----------KO 8
Aug. 29—Jose Hugo, Melilla ----------W 10
Sept. 16—Liberato, Lisbon ----------W 8

1932

Feb. 12—Fortunato Ortega, Barcelona --L 8
July 6—Miguel Safont, Barcelona -----W 8
Aug. 20—Miguel Safont, Barcelona ------W 10
Sept. 3—Albert Biesmans, Barcelona ---W 10
Nov. 3—Manuel Gonzales, Barcelona ---W 10
Dec. 20—Lorenzo Vitria, Barcelona -----L 10

1933

Jan. 17—Jean Cuart, Barcelona -------KO 5
Feb. 7—Emilio Iglesias, Barcelona ----W 10
Mar. 18—Young Perez, Valencia ---------W 10
Apr. 22—Carlos Flix, Valencia ---------W 12
(Bantamweight Championship of Spain)
June 11—Ottavio Gori, Valencia --------W 10
July 15—Nic Petit-Biquet, Valencia ----D 15
(Declared void by I.B.U.)
Aug. 27—Ottavio Gori, Malaga ---------KO 5
Sept. 10—Ottavio Gori, Valencia---------KO 4
Oct. 17—Alfredo Magnolfi, Madrid ------W 10
Oct. 25—Vigili, Castellon ----------KO 2

1934

Jan. 11—Simons, Alicante ----------KO 1
Jan. 19—Victor Ferrand, Madrid -------W 10
Feb. 6—Carlos Flix, Madrid ----------D 12
(Spanish Bantamweight Championship)
Feb. 23—Henri Barras, Madrid ---------WF 4
Mar. 18—Giovanni Sili, Valencia -------KO 2
Apr. 14—Victor Ferrand, Valencia ------KO 4
June 17—Young Perez, Oran ----------W 10
Aug. 18—Nic. Petit-Biquet, Algeria -----L 10
Nov. 28—Joseph Decico, Paris ---------D 10

1935

Jan. 4—Young Borel, Paris ----------W 10
Jan. 16—Kid David, Brussels ----------W 15
Mar. 18—Al Brown, Valencia ----------D 10
June 1—Al Brown, Valencia ----------W 15
(World Bantamweight Championship)
June 28—Rene Gabes, Valencia---------KO 3
July 16—Vincent Riambau, Melilla -----W 10
Aug. 3—Young Borel, Oran ----------W 10
Aug. 31—Nic. Petit-Biquet, Algeria ----KO 10
Sept. 14—Young Perez, Casablanca -----W 10
Oct. 18—Alfredo Magnolfi, Madrid -----W 10

1936

Mar. 20—George Butcher, Spain ------KO 4
Mar. 31—Ronnie Jones, London --------W 10
Apr. 10—Benny Sharkey, England ------L 10
May 16—Jimmy Martin, Brooklyn ----KO 8
May 29—Lew Farber, N. Y. C. ---------W 10
June 29—Tony Marino, N. Y. C. ----KO by 14
(Lost Bantamweight Title)
Sept. 28—Frankie Martin, Canada -------L 10
Oct. 15—Tony Marino, Pittsburgh -----W 10

1938

Jan. 1—Juan Zurita, Mexico City -----L 10
Mar. 4—Al Brown, Paris ----------L 10
Dec. 9—Ernst Weiss, Berlin----------L 10

TONY MARINO

Born, 1912, Pittsburgh, Pa. Weight, 118 lbs. Height, 5 ft. 3 in. Managed by Bill Newman.

1931

Won: Young Ketchel, 6.

1932

Knockouts: Eller McNeil, 2; George Shea, 4. Won: George Litch, 6; Young Ketchel, 6; George Tomasky, 6; Johnny Edwards, 10.

1933

Knockout: Mickey Farr, 3. Won: Frisco Grande, 10; Marty Gold, 10; Franklin Young, 10; Joey Ross, 8; Young Ketchell, 8. Lost: Willie Davies, 10; Wolgast, 10.

1934

Knockout: Bobby Olivas, 4. Won: Ray Mayo, 8. Lost: Small Montana, 10; Small Montana, 10, Pablo Dano, 10. Draw: Joey Dodge, 10.

1935

Apr. 12—Joey Dodge, Sacramento -----W 10
Apr. 26—Pablo Dano, Sacramento -------L 10
July 12—Young Tommy, Hollywood -----L 10
Aug. 5—General Padilla, San Francisco-W 8
Oct. 2—Midget Wolgast, Oakland ------L 10
Oct. 22—"Speedy" Dado, Sacramento ---D 10

1936

Mar. 14—Richard Li Brandi, Brooklyn--W 6
Mar. 28—Skippy Allen, Brooklyn ------KO 4
Apr. 11—Willie Felice, Brooklyn ---KO by 3
May 2—Willie Felice, Brooklyn -------W 6
May 16—Santos Hugo, Brooklyn ------KO 4
June 2—Lou Salica, L. I., N. Y. ---------W 10
June 29—Baltazar Sangchilli, N. Y. C.---KO 14
(Won Bantamweight Title)
Aug. 31—Sixto Escobar, N. Y. C. ---KO by 13
(Lost Bantamweight Title)
Oct. 15—Baltazar Sangchilli, Pittsburgh--L 10
Oct. 31—Nickey Jerome, Brooklyn ----W 8
Nov. 21—Jimmy Martin, Brooklyn -----W 8
Dec. 9—Cristobal Jaramillo, N. Y. C. ---W 8
Dec. 19—Nickey Jerome, Brooklyn ----W 8

1937

Jan. 30—Indian Quintana, Brooklyn -----L 8
Marino suffered cerebral hemorrhage; died Feb. 1, 1937.

SIXTO ESCOBAR

Born, Barcelona, Puerto Rico, March 23, 1913. Weight, 118 lbs. Height, 5 ft. 4 in. Managed by Lew Brix.

1931

Knockouts: Ramon Rodriguez, 6; Luis Perez, 2. Won: Luis Perez, 6; Luis Perez, 6; Rafael Morales, 10. Lost: Rafael Morales, 8. All fights in San Juan, P. R.

1932

Knockouts: Pica Rica, 5; Rafael Morales, 2; Firpo Suhano, 5. Won: Simon Chaves, 10; Firpo Suhano, 10; Phil Tobias, 10. Lost: Simon Chaves, 10. Pica Rica fight in San Juan—all others Venezuela.

1933

Knockouts: Jose Lago, 10; K. O. Tiger, 2. Won: K. O. Tiger, 8; Baby Face Mendoza, 10; Pedro Riuz, 10; Sindolfo Diaz, 10; Vincinte Abadia, 10. Lost: Pancho Villa, 10. Draw: Henry Chaft, 10; Felipe Andrade, 10 (San Juan). All others in Venezuela.

1934

Jan. 6—Billy Nelson, Porto Rico ------KO 10
Feb. 9—Ray Lullolo, Porto Rico -------W 10
Mar. 12—Kid Truyol, Porto Rico ------KO 8
May 7—Bobby Leitham, Holyoke -----KO 7
May 21—Joey Archibald, Holyoke ------W 10
June 5—Boby Leitham, Montreal -----KO 5
June 26—Baby Casanova, Montreal -----KO 9
(Won N. B. A. Bantamweight Title)
Aug. 8—Eugene Huat, Montreal -------W 15
(Title Bout)

1935

Mar. 31—Juan Zurita ----------L 10
May 28—Joey Archibald, N. Y. C. ------KO 6
June 21—Johnny Bang, N. Y. C. --------KO 5
Aug. 7—Pete Sanstol ----------W 12
Aug. 26—Lou Salica, N. Y. C. (title) -----L 15
Nov. 15—Lou Salica, N. Y. C. (title) -----W 15

1936

Feb. 5—Al Gillette, Cuba ----------KO 5
July 15—Indian Quintana, L. I. ---------L 10
Aug. 31—Tony Marino, N. Y. C. ---------KO 13
(Bantamweight Title Bout)
Oct. 5—Harry Jeffra, Baltimore --------L 10
Oct. 13—*Indian Quintana, N. Y. C. ----KO 1
Dec. 9—Harry Jeffra, N. Y. C. ----------L 10
*Title Bout.

1937

Feb. 21—Lou Salica, Puerto Rico --------W 15
(Bantam Title)
May 12—Nicky Jerome, N. Y. C. -------KO 2
June 21—Pat Robertson, Chicago ------KO 8
July 21—George Holmes, N. Y. C. ------KO 3
Sept. 1—Eddie Reid, Hartford --------KO 8

Sept. 23—Harry Jeffra, N. Y. C.....L 15
(Lost Bantamweight Title)
Nov. 13—Johnny De Foe, Brooklyn .....D 8

1938

Feb. 20—Harry Jeffra, San Juan .....W 15
(For Title)
Apr. 19—Kayo Morgan, Detroit .....L 10
May 4—Nat Litfin, N. Y. C. .....L 10
Sept. 5—Lew Transparenti, Baltimore ..W 10
Nov. 1—Henry Hook, Toronto .....L 10
Dec. 19—Al Mancini, Washington, D. C...L 10

1939

Apr. 2—Kayo Morgan, Puerto Rico ....W 15
(For Title)
July 7—Johnny Buff, Mt. Frdm., N. J...W 8
July 25—Frankie Bove, Garfield, N. J. ...L 8
Aug. 14—Jimmy Perrin, New Orleans ...L 10
Oct. 4—Tony Olivera, Oakland, Cal. ...L 10
(Vacated title because of weight)
Dec. 11—Frankie Covelli, Pittsburgh ....L 10

1940

Apr. 7—Simon Chavez, Caracas, Venez..D 10
Dec. 2—Harry Jeffra, Baltimore .....L 10

1943

In U. S. Army.

HARRY JEFFRA

(Record under Featherweight Champions)

GEORGIE PACE

Born, February 2, 1916. Cleveland, Ohio. Nationality, American-Negro. Weight, 118 lbs. Height, 5 ft. 5 in. Managed by Jimmy White.

1936

Knockout: Nat Litfin, 1. Won: Mel Glionna, 6; Al McKenzie, 6; Leo Abrams, 6; Al Harris, 6. No decision: K. O. Morgan, 10.

1937

Jan. 6—Jimmy Young, Toronto .....KO 2
Feb. 3—Leo Ritnour, Cleveland .....W 8
Mar. 12—Franklin Young, Youngstown...W 10
May 7—Willie Felice, Detroit .....KO 1
June 1—Angelo Calura, Toronto .....W 8
July 5—Joey Lombardo, Toledo .....KO 2
Aug. 11—Frankie Martin, Toronto .....KO 6
Sept. 8—Johnny Edwards, Toronto ...KO 1
Nov. 23—Spider Armstrong, Toronto KO by 6

1938

Feb. 14—Katsumi Morioka, Toronto ....W 10
Feb. 21—Johnny Gaudes, Toronto .....W 10
Mar. 28—Katsumi Morioka, Toronto.....W 10
Apr. 18—Henry Hook, Toronto .....W 10
May 23—Indian Quintana, Toronto .....W 10
Sept. 23—Baby Yack, Toronto .....W 10
Oct. 24—Jimmy Thomas, Cleveland ...KO 2
Nov. 21—Henry Hook, Toronto .....W 10
Dec. 14—Jackie Landers, Lorain, O. ...KO 2

1939

Mar. 1—Henry Hook, Cleveland .....W 10
Nov. 13—Bobby Docherty, Columbus....KO 2
Nov. 24—Jimmy Webster, Cleveland ...KO 8

1940

Jan. 1—Johnny Gaudes, Milwaukee ...W 10
Mar. 4—Lou Salica, Toronto .....D 15
(NBA Bantamweight Title)
May 1—Pablo Dano, N. Y. C. .....W 10
Jan. 27—Lawrence Gunn, Balti., Md. ..KO 1
Sept. 24—Lou Salica, N. Y. C. .....L 15
(N. Y. Commission Bantamweight Title)
Oct. 14—Joey Puig, Stamford .....KO 6
Nov. 11—Jackie Callura, Toronto .....D 10
Dec. 4—Rush Dalma, Oakland, Cal. ....L 10

1941

Feb. 18—Spider Armstrong, Toronto ...KO 6
Mar. 21—Tony Dupre .....KO 2
Apr. 22—Matty Perfetti, Toronto .....KO 7
July 10—Jimmy Hatcher, Wtrby, Conn...L 8
Aug. 22—Danny London, Brooklyn .....W 8
Nov. 10—Bill Speary, Toronto .....L 10

1942

In U. S. Army.

1943

Aug. 1—Al Reasoner, New Orleans ....L 10

LOU SALICA

Born, July 26, 1913, New York City. Nationality, Italian-American. Weight, 118 pounds. Managed by Hymie Caplan.

1931

Won the Metropolitan A. A. U. Flyweight Championship.

1932

Won the Metropolitan A. A. U. Flyweight Championship.
Won the Golden Gloves Flyweight Championship.
Won the Inter-City Golden Gloves Flyweight Championship.
Defeated Steve Enekes, Olympic Champion.
Won the Italian-American Flyweight Championship.

1933

Jan. 5—Lew Franklin, N. Y. C. .....W 4
Apr. 14—Ernest Torres, N. Y. C. .....W 5
May 27—Johnny Ladao, N. Y. C. .....W 6
Aug. 1—Skippy Allen, N. Y. C. .....W 6
Aug. 26—Sammy Goldman, N. Y. C. .....W 6
Sept. 19—Antol Koscis, N. Y. C. .....W 6
Nov 2—Antol Koscis, N. Y. C. .....D 6
Dec. 19—Tony Passano, N. Y. C. .....W 6
Dec. 27—Pete De Grasse, N. Y. C. .....W 6
—Damasco Seda .....KO 2
—Frankie Puccio .....W 4
—Frankie Puccio .....W 5
—Jimmy Martin .....W 6
—Jimmy Martin .....W 6
—Ralph Giffone .....W 6

1934

Feb. 2—Julie Katz, N. Y. C. .....W 6
Feb. 14—Midget Wolgast, N. Y. C. .....L 8
Apr. 2—Harry Bauman, N. Y. C. .....W 6
May 1—Midget Wolgast, N. Y. C. .....D 8
May 11—Julie Katz, N. Y. C. .....W 8
Aug. 10—Joe Tei Ken, Hollywood .....W 10
Sept. 7—Young Tommy, Hollywood ...W 10
Oct. 5—B'y Face Mathes'n, Hollywood..KO 6
Oct. 17—Speedy Dado, Hollywood .....L 10
Dec. 20—Baby Quintana, Montreal .....W 10

1935

Jan. 28—Johnny Erickson, N. Y. C. .....W 8
Mar. 1—Dick Welsh, N. Y. C. .....W 6
May 3—Midget Wolgast, Hollywood ...W 10
June 11—Pablo Dano, Los Angeles .....W 10
July 30—Jerry Mazza, N. Y. C. .....D 8
Aug. 26—Sixto Escobar, N. Y. C. .....W 15
(Won Bantamweight Title)
Nov. 15—Sixto Escobar, N. Y. C. .....L 15
(Lost Bantamweight Title)

1936

Feb. 28—Henry Hook, Hollywood.....D 10
Mar. 11—Tuffy Pierpont, Oakland.....KO 6
Mar. 20—Small Montana, San Francisco..W 10
Apr. 3—Henry Hook, Hollywood.....W 10
June 2—Tony Marino, Long Island.....L 10
June 23—Yg. Jack Sharkey, Brooklyn....D 8
Sept. 8—Sammy Garcia, Brooklyn.....W 8
Sept. 19—Nicky Jerome, Brooklyn.....L 8
Oct. 10—Nicky Jerome, Brooklyn.....L 8
Dec. 4—Joe Mendiola, Hollywood.....W 10

1937

Jan. 1—Mauricio Seria, Stockton.....W 10
Jan. 15—Bobby Leyvas, Hollywood.....D 10
Feb. 21—Sixto Escobar, Puerto Rico.....L 15
(Bantamweight title)
Apr. 16—Bobby Leyvas, Hollywood.....KO 1
May 11—Pete DeGrasse, Los Angeles.....W 10
June 18—Pancho Leyvas, Hollywood .....D 10
Oct. 12—Jackie Corcoran, Elizabeth.....W 10
Nov. 2—Joey Wach, Brooklyn.....KO 4
Nov. 16—Sammy Garcia, Brooklyn.....W 8

1938

Feb. 5—Ernest Weiss, Brooklyn.....W 8
Mar. 26—Jimmy Urso, Brooklyn.....W 8
May 15—Fillo Echeverria, Havana.....KO 9
July 22—Emilio Magana, Hollywood...KO 9
Aug. 12—Pablo Dano, Hollywood.....W 10
Aug. 26—Jim Roche San Francisco.....KO 8
Nov. 17—Katsumi Morioka, Brooklyn....W 10

1939

Mar. 1—Little Dado, Oakland.....D 10
Apr. 6—Richard Lemos, Hollywood.....W 10
May 19—Little Pancho, Hollywood.....W 10
June 16—Little Dado, Hollywood.....L 10
Aug. 18—Jackie Jurich, Hollywood.....KO 9
Sept. 15—Manuel Ortiz, Hollywood.....W 10
Oct. 20—Little Dado, Hollywood.....D 10
Nov. 17—Tony Olivera, Hollywood.....W 10
Dec. 14—Tony Olivera, Hollywood.....L 10

1940

Mar. 4—Georgie Pace, Toronto.....D 15
(NBA Bantamweight title)
Apr. 4—Jackie Callura, Rochester.....D 10
Sept. 24—Georgie Pace, N. Y. C.....W 15
(Bantamweight title, New York State)

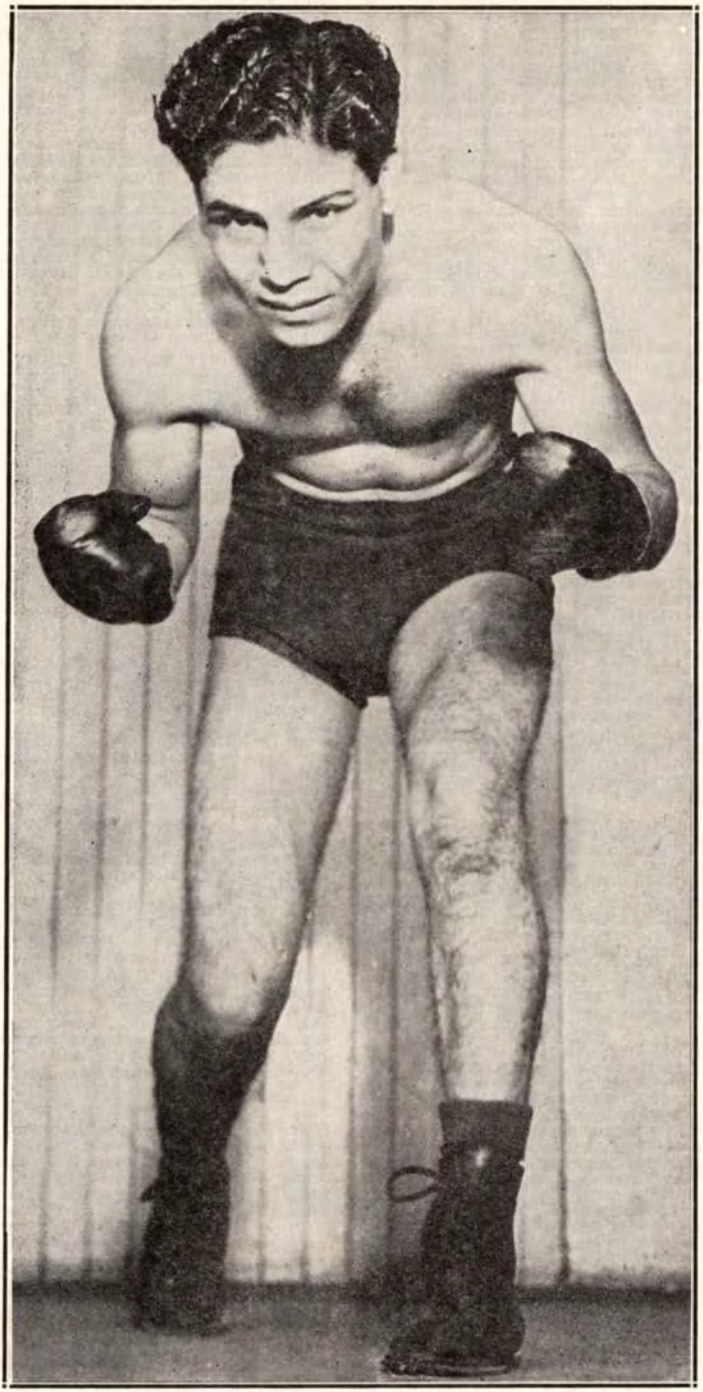

MANUEL ORTIZ
Former World Bantamweight Champion

Oct. 21—Tommy Forte, Philadelphia.....L 10
Dec. 2—Small Montana, Toronto.....KO 3

1941

Jan. 13—Tommy Forte, Philadelphia....W 15
(Won World Bantamweight title)
Mar. 6—Lou Transparenti, Cleveland....L 10
Apr. 25—*Lou Transparenti, Baltimore..W 15
June 16—*Tommy Forte, Philadelphia...W 15
Aug. 8—Henry Hook, Coney Island.....W 10
Oct. 6—Rush Dalma, Honolulu.....L 10
Nov. 3—Kui Kong Young, Honolulu.....L 10
*Title bout.

1942

Jan. 20—Aaron Seltzer, N. Y. C.....W 10
Apr. 17—Carlos Chavez, Hollywood.....L 10
June 3—Kenny Lindsay, Vancouver.....W 10
July 10—Nat Corum, San Jose.....W 10
Aug. 7—Manuel Ortiz, Hollywood.....L 12
(Lost world bantamweight championship)

1943

Mar. 10—Manuel Ortiz, Oakland....KO by 11
(Bantamweight title)

1944

Jan. 27—Don McLean, Scranton.....W 10
Feb. 3—Larry Torpey, Philadelphia...KO 7
Feb. 25—Maxie Tanaka, Scranton.....KO 9
Feb. 28—Mario Colon, Holyoke.....KO 10
Mar. 27—Harry Jeffra, Baltimore.....L 10

HAROLD DADE

Born Oct. 9, 1924, Chicago, Ill. Height 5 ft. 5 in. Negro Bantamweight. Managed by Gus Wilson.
Fought as amateur, 1940-1941.

1942

Dec. 18—Ceferino Robleto, Hollywood..W 4

1943

Jan. 4—Joe Robleto, Ocean Pk., Cal...D 6
Jan. 8—Orville Young, Hollywood ...KO 4
Jan. 18—Ceferino Robleto,
Ocean Pk., Cal. .....D 8
Feb. 19—Chester Ellis, San Diego .....W 10
Mar. 22—Victor Flores, Ocean Pk., Cal..W 8
Apr. 22—Victor Flores, San Diego .....W 10
May 11—Dave Hernandez, Los Angeles..W 10
May 14—Joey Dolan, Portland, Ore.....W 10
—Ceferino Robleto, Los Angeles..W 4
—Pedro Ramirez, Hollywood ...L 6
—Joe Robleto, Hollywood.....W 10

1944

U. S. Marines
—Al Gregorio, Overseas .....KO 2
—Mc. Don, Overseas .....KO 1

1946

Apr. 9—Ruperto Garcia, San Jose.....KO 3
Apr. 16—Billy Clark, Fresno .....KO 2
Apr. 26—Jess Salazar, Hollywood .....KO 3
Apr. 30—Joe Borjon, Fresno .....W 8
May 7—Billy Gibson, Fresno .....W 8
Sept. 9—Juan Leanos, Ocean Park .....W 10
Dec. 13—Joey Dolan, Portland .....W 10
—Chivo Carvajal, San Diego....KO 7

1947

Jan. 6—Manuel Ortiz, San Francisco...W 15
(Won Bantamweight Title)
Feb. 12—Speedy Cabanella, Oakland.....W 10
Mar. 11—Manuel Ortiz, Los Angeles.....L 15
(Lost Bantamweight Title)
Apr. 2—Tony Olivera, Oakland .....W 10
May 6—Carlos Chavez, Los Angeles.....D 12
May 27—Jackie McCoy, San Jose.....W 10
July 22—Carlos Chavez, Los Angeles....L 12
Aug. 26—Simon Vegara, Los Angeles....L 10
Oct. 18—Speedy Cabanella, Manila .....W 10
Nov. 19—Star Navan, Manila.....W 10
Dec. 23—Manny Ortega, Los Angeles...W 10

1948

Jan. 6—Bobby Jackson, Los Angeles..KO 7
Mar. 3—Lauro Salas, Sacramento.....W 10
Mar. 16—Jackie McCoy, San Jose.....W 10
Apr. 3—Luis Galvani, Havana.....L Dis 8
Apr. 14—Carlos Chavez, Los Angeles....L 10
June 3—Jackie Graves, Minneapolis.....L 10
June 21—Charley Riley, Chicago.....W 10
July 12—Charley Riley, St. Louis.....D 10
Aug. 28—Luis Galvani, Havana.....L 10
Sept. 28—Henry Davis, Honolulu.....L 10
Oct. 29—Charley Riley, Chicago.....W 8
Dec. 7—Lauro Salas, Los Angeles.....W 12

1949

Jan. 18—Joey Clemo, Seattle.....W 10
Feb. 16—Joe Velez, Spokane.....W 10
Mar. 1—Aaron Joshua, Portland.....KO 5
Apr. 14—Joey Ortega, Tacoma.....W 10
May 31—Jesus Fonseca, Los Angeles.....W 10
July 21—Corky Gonzales, Denver.....L 10
Sept. 2—Sandy Saddler, Chicago.....L 10
Sept. 30—Frank Flannery, Melbourne...W 12
Oct. 17—Elley Bennett, Sydney.....W 12
Nov. 22—Corky Gonzales, St. Paul.....L 10
Dec. 12—Willie Pep, St. Louis.....L 10

1950

Jan. 2—Keith Nuttall, Salt Lake City....L 10
Jan. 18—Baby Leroy, Sacramento.....D 10
Jan. 31—Keith Nuttall, Salt Lake City...L 10
Feb. 14—Chico Rosa, San Jose.....D 10
Mar. 7—Manuel Ortiz, Los Angeles.....L 10
Apr. 4—Eddie Chavez, San Jose....KO by 5
Apr. 24—Eddie Chavez, San Francisco....L 10
July 14—Rudy Garcia, Hollywood...KO by 11
Sept. —Kid Chocolate, Panama.....W 10
Oct. 4—Rocky McKay, Panama.....L 10
Dec. 3—Rocky McKay, Balboa.....L 10

1951

Jan. 30—Percy Bassett, Phila.....KO by 8
Mar. 6—Felix Ramirez, San Jose.....L 10
Apr. 22—Memo Valero, Mex. City...L Dis. 5
June 1—Fabala Chavez, Hollywood.....L 10
June 28—Diego Sosa, Havana.....L 10

1952

Feb. 28—Bobby Woods, Spokane.....W 10
June 22—Lauro Salas, Monterrey....KO by 3
Nov. 27—Bobby Woods, Vancouver.....L 10

1953

Apr. 9—Ernie Kemick, Calgary.....L 10

MANUEL ORTIZ

Born, 1917, El Centro, Calif. Nationality, Mexican. Bantamweight. Managed by Frank Farmer and Johnny Rogers.

1938

Gen. Padila, W 4; Benny Goldberg, L 4; Frenchy Savidan, W 4; Servo Mendoza, W 4; Sammy La Porte, W 4; Tony Navero, KO 3; Frenchy Savidan, W 4; Richie Lemos, W 6; Richie Lemos, W 10.
Aug. 30—Richard Lemos, Hollywood.....W 6
—Benny Goldberg, Hollywood....L 10
Oct. 21—Richard Lemos, Hollywood....W 10
Oct. 26—Horace Mann, San Jose.....W 10
Nov. 8—Kui Kong Young, Los Angeles..L 10

1939

Donnie Maes, L 10; Canada Lee, KO 5; Small Montana, L 10; Sammy La Porte, KO 7; Kent Martinez, KO 3; Santos Hugo, KO 4; Pablo Dano, L 10.
Mar. 14—Jackie Jurich, San Jose.....KO 7
June 9—Jackie Jurich, Hollywood.....L 10
Sept. 15—Lou Salica, Hollywood .....L 10

1940

Barney Reyes, W 10; Pancho Layvas, L 10; Panchito Villa, L 10; Panchito Villa, W 10; Andy Vasquez, KO 5.
Jan. 30—Little Dado, Stockton.....D 10
Apr. 5—Jackie Jurich, Hollywood....KO 7
Apr. 20—Panchito Villa, Mexico City....W 10
Nov. 22—Cleo Shans, San Diego.....W 6

1941

Jan. 10—Rush Dalma, Hollywood .....KO 3
Mar. 14—Lupe Cardoza, Sacramento....KO 9
Apr. 4—Carlos Chavez, Hollywood.....D 10
May 9—Carlos Chavez, Hollywood .....W 10
June 6—Lou Transparenti, Hollywood..KO 7
Aug. 8—Tony Olivera, Hollywood .....L 10
Nov. 7—Donny Maes, Hollywood .....W 10
Nov. 21—Johnny Grady, Hollywood.....W 10

1942

Jan. 2—Tony Olivera, Hollywood.....W 10
Mar. 6—Little Pancho, Hollywood ....KO 7
May 8—Kenny Lindsay, Hollywood..KO 6
May 30—Leonard Lopez, Tiajuana .....KO
July 3—Elwood Romero, Hollywood ..KO 6
Aug. 7—Lou Salica, Hollywood .....W 12
(Won the world bantamweight championship)
Sept. 25—Bobby Carroll, San Diego ....KO 5
Oct. 9—Nat Corum, Portland, Ore.....W 10
Oct. 30—Nat Corum, Hollywood .....KO 6

1943

Jan. 1—*Kenny Lindsey, Portland, Ore.W 10
Jan. 27—*Georgie Frietas, Oakland....KO 10
Mar. 10—*Lou Salica, Oakland.....KO 11
Apr. 2—Pedro Ramirez, Hollywood...KO 6
Apr. 16—Joe Robleto, San Diego.....W 10

Apr. 28—*Lupe Cardoza, Ft. W., Tex...KO 6
May 26—*Joe Robleto, Long Beach, Cal..W 15
June 25—Tony Olivera, Hollywood.....KO 7
July 12—*Joe Robleto, Seattle, Wash...KO 7
Aug. 13—Leonardo Lopez, Hollywood....W 10
Sept. 4—Fillo Gonzales, Hollywood.....W 10
Oct. 1—*Leonardo Lopez, Hollywood..KO 4
Nov. 23—*Benny Goldberg, Los Angeles W 15
*Title bout.

1944

Mar. 14—*Ernesto Aguilar, Los Angeles..W 15
Apr. 4—*Tony Olivera, Los Angeles....W 15
May 19—Pee Wee Lewis, Hollywood...KO 9
June 29—Larry Bolvin, Boston .....W 10
July 17—Willie Pep, Boston.....L 10
Aug. 29—Enrique Bolanos, Los Angeles KO 6
Sept. 12—*Luis Castillo, Los Angeles ..KO 4
Sept. 30—Carlos Chavez, Hollywood.....W 10
Nov. 14—*Luis Castillo, Los Angeles....KO 9
Nov. 22—Lorenzo Safora, Oakland.....W 10
*Title bout.

1945

Jan. 12—Baby Gonzales, Hollywood.....W 10
Jan. 26—Bert White, San Diego.....KO 7
In U. S. Army.
Nov. 2—Little Giant, San Diego.....W 10
Nov. 12—Jose Andreas, Dallas.....W 10
Nov. 20—Proctor Heinhold, San Antonio..W 10

1946

Feb. 15—Eli Galindo, Hollywood.....KO 4
Feb. 25—*Luis Castillo, San Francisco..KO 13
Mar. 19—Carlos Chavez, Los Angeles....D 15
Apr. 22—Horace Greeley Leftwich, San Francisco .....W 10
May 26—*Kenny Lindsay, Hollywood..KO 5
June 10—*Jackie Jurich, San Francisco KO 11
July 12—David Kui Kong Young, Honolulu .....KO 7
Oct. 22—Carlos Chavez, Los Angeles....L 12
*Title bout.

1947

Jan. 8—Harold Dade, San Francisco....L 15
(Lost Bantamweight title)
Mar. 11—Harold Dade, Los Angeles.....W 15
(Won Bantamweight title)
May 30—*David Kui Kong Young, Hon..W 15
Oct. 15—Manny Ortega, El Paso....KO by 8
Dec. 20—*Tirso Del Rosario, Manila.....W 15
*Title bout.

1948

Apr. 27—Joey Dolan, Portland, Ore....KO 6
May 25—Henry Davis, Honolulu.....W 10
July 4—*Memo Valero, Mexicali, Mex.KO 8
Sept. 28—Lauro Salas, Los Angeles.....L 10
Oct. 29—Buddy Jacklich, Hollywood...KO 8
Dec. 14—Maxie Docusen, Los Angeles....L 10
*Title bout.

1949

Jan. 1—Jose Cardenas, Mexicali.....W 10
Mar. 1—Dado Marino, Honolulu.....W 15
(World Bantamweight Title)
Mar. 29—Henry Davis, Honolulu.....L 10
Apr. 26—Lauro Salas, Los Angeles.....W 10
May 20—Pinky Peralta, Mexico City....KO 5
July 16—Memo Valero, Mexico City....KO 7
Aug. 29—Jimmy Cooper, Wash'ton, D. C. L 10
Sept. 2—Chuck Wilkerson, Chicago ..Exh. 4
Oct. 3—Ronnie Clayton, Manchester, England L 10
Oct. 26—Jackie Paterson, Glasgow.....W 10
Nov. 14—Theo Medina, Paris.....W 10

1950

Mar. 7—Harold Dade, Los Angeles.....W 10
May 31—Vic Toweel, Johannesburg.....L 15
(Lost Bantamweight title)
Nov. 10—Jackie McCoy, Hollywood.....W 10
Dec. 5—Eddie Chavez, San Jose.....L 10

1951

Jan. 26—Lauro Salas, Hollywood.....L 10
Mar. 3—Bonnie Espinosa, Manila.....KO 8
June 2—Tirso del Rosario, Manila.....L 10
July 17—Jackie Graves, Los Angeles.....L 10
Sept. 3—Eddie Chavez, Santa Clara.....L 10

1953

Mar. 6—Manuel Hernandez, Mexicali..KO 6

VIC TOWEEL

Born, January 12, 1928, Benoni, South Africa. As an amateur, engaged in 190 bouts, losing only two decisions. Won 160 by knockouts.

1949

Jan. 21—Johannes Landman, Johannesburg .....KO 2
Feb. 26—Herbie Andre, Johannesburg..KO 2
Mar. 19—Kalla Persson, Germiston ....KO 1
Mar. 26—Jimmy Webster, Johannesburg .....WF 3
(South African bantam title)
May 12—Jackie Johnson, Jo'burg .....KO 1
June 8—Johnny Holt, Durban .....W 10
June 27—Jackie Johnston, Springs.....KO 4
June 30—Plassie Fouri, Germiston.....KO 1
Aug. 6—Tony Lombard, Johannesburg..W 12
(South African feather title)
Sept. 30—Tony Lombard, Johannesburg..W 12
(South African feather title)
Nov. 12—Stan Rowan, Johannesburg.....W 15
(British Empire bantam title)
Dec. 17—Jackie Paterson, Johannesburg..W 10

1950

Apr. 8—Fernando Gagnon, Jo'burg.....W 15
(British Empire bantam title)
May 31—Manuel Ortiz, Johannesburg...W 15
(World bantamweight title)
Oct. 21—Alvaro Nuvoloni, Jo'burg.....W 10
Nov. 13—Bunty Doran, Durban .....KO 9
Dec. 2—Danny O'Sullivan, Jo'burg....KO 10
(World title)

1951

June 16—Fanie van Graan, Johan'burg..KO 2
(South African featherweight title)
June 30—Jim Kenny, Johannesburg....KO 7
Sept. 1—Bobby Boland, Johannesburg..KO 1
Nov. 2—Georges Mousse, Pt. Elizabeth..W 10
Nov. 17—Luis Romero, Johannesburg...W 15
(World Title)

1952

Jan. 26—Peter Keenan, Johannesburg..W 15
(World bantamweight title)
Mar. 24—Tony Lombard, Cape Town...KO 8
(South African featherweight title)
May 31—Theo Medina, Johannesburg..KO 7
July 19—Georges Mousse, Salisbury.....D 10
Aug. 19—Georges Mousse, Johannesburg..W 10
Nov. 15—Jimmy Carruthers, Johannesburg .....KO by 1
(Lost World Bantamweight Title)

1953

Mar. 21—Jimmy Carruthers, Johannesburg .....KO by 10
(World Bantamweight Title Bout)
Dec. 11—Ronnie Clayton, Johannesburg..W 10

1954

July 26—Carmelo Costa, Brooklyn.....L 10
Nov. 6—Harry Walker, Johannesburg..KO 8

JIMMY CARRUTHERS

Born, Paddington, N.S.W., Australia, July 5, 1929. Managed by Billy McConnell.

1950

Aug. 15—Ted Fitzgerald, Leichhardt...KO 3
Oct. 13—Ron Wilson, Melbourne.....KO 5
Oct. 19—Fred Kay, Leichhardt.....KO 12
Nov. 20—Keith Francis, Sydney.....KO 10
Dec. 12—Jimmy McFadden, Sydney....KO 9

1951

Jan. 22—Bluey Wilkins, Sydney.....W 12
Mar. 5—Bob Scrivano, Sydney.....KO 1
Apr. 2—Billy Herbert, Sydney.....KO 10
May 14—Elley Bennett, Sydney.....W 15
(Australian bantam title)
Aug. 27—Enrique Morales, Sydney.....KO 7
Nov. 26—Luis Castillo, Sydney.....W 12

1952

Mar. 13—Taffy Hancock, Sydney .....KO 7
Apr. 7—Ray Coleman, Sydney.....W 12
May 12—Johnny O'Brien, Sydney.....W 12
Nov. 15—Vic Toweel, Johannesburg....KO 1
(World bantam title)

1953

Mar. 21—Vic Toweel, Johannesburg....KO 10
(Title Bout)
Nov. 13—Henry (Pappy) Gault, Sydney..W 15
(Title Bout)

1954

Mar. 29—Bobby Sinn, Sydney.....W 12
May 2—Chamrern Songkitrat, Bangkok .....W 12
(World Bantamweight Title Bout)

Carruthers announced his retirement from boxing on May 16.

ROBERT COHEN, Algeria

ROBERT COHEN

Born, Bone, Algeria, Nov. 15, 1930.

1951

Sept.	12	Gauche, Paris	KO 2
Sept.	20	Francis Pondocchi, Paris	W 6
Sept.	26	E. Cordillot, Paris	W 6
Oct.	11	Henri Pageot, Paris	KO 5
Oct.	17	Georges Drouart, Paris	KO 5
Nov.	4	Yansonne, Metz	KO 6
Dec.	2	R. Meunier, Paris	L 8
Dec.	16	R. Martin, Paris	KO 6
Dec.	29	L. Gougelin, Paris	W 8

1952

Jan.	5	Edmond Moletto, Paris	W 8
Jan.	19	Georges Lafage, Paris	W 6
Feb.	3	Jean Binet, Paris	W 10
Feb.	25	R. Lefeuvre, Paris	W 8
Mar.	17	F. Vanderdonck, Paris	KO 4
Apr.	6	Robert Garcia, Oran	W 10
May	15	Robert Meunier, Paris	KO 8
May	29	Andre Jasse, Paris	KO 9
June	30	Tino Cardinale, Paris	W 8
Sept.	18	Roland Gibert, Paris	KO 1
Oct.	2	Dante Bini, Paris	W 10
Oct.	20	Theo Medina, Paris	W 10
Nov.	17	Andre Valignat, Paris	W 10
Dec.	19	Marcel Mathieu, Paris	KO 7

1953

Jan.	19	Maurice Sandeyron, Paris	KO 9
Feb.	23	Jean Sneyers, Paris	W 10
Mar.	19	Gaetano Annaloro, Paris	W 10
Mar.	28	Jean Sneyers, Brussels	D 10
Apr.	15	Pappy Gault, Paris	W 10
May	30	Gaetano Annaloro, Marseilles	D 10
Sept.	25	Teddy Peckham, Manchester	KO 6
Oct.	17	Dante Bini, Casablanca	W 10
Nov.	6	Maurice Sandeyron, Paris (French bantam title)	W 15
Dec.	14	Jake Tuli, Manchester	W 10

1954

Feb.	27	John Kelly, Belfast (European bantam title)	KO 3
Mar.	17	Relinquished French bantam title.	
Apr.	7	Eddie Carson, Glasgow	W 10
Apr.	30	Mannie Francis, Manchester	W 10
May	15	Mario D'Agata, Tunis	W 10
Sept.	19	Chamrern Songkitrat, Bangkok (vacant world bantam title)	W 15
Dec.	20	Roy Ankrah, Paris	KO 4

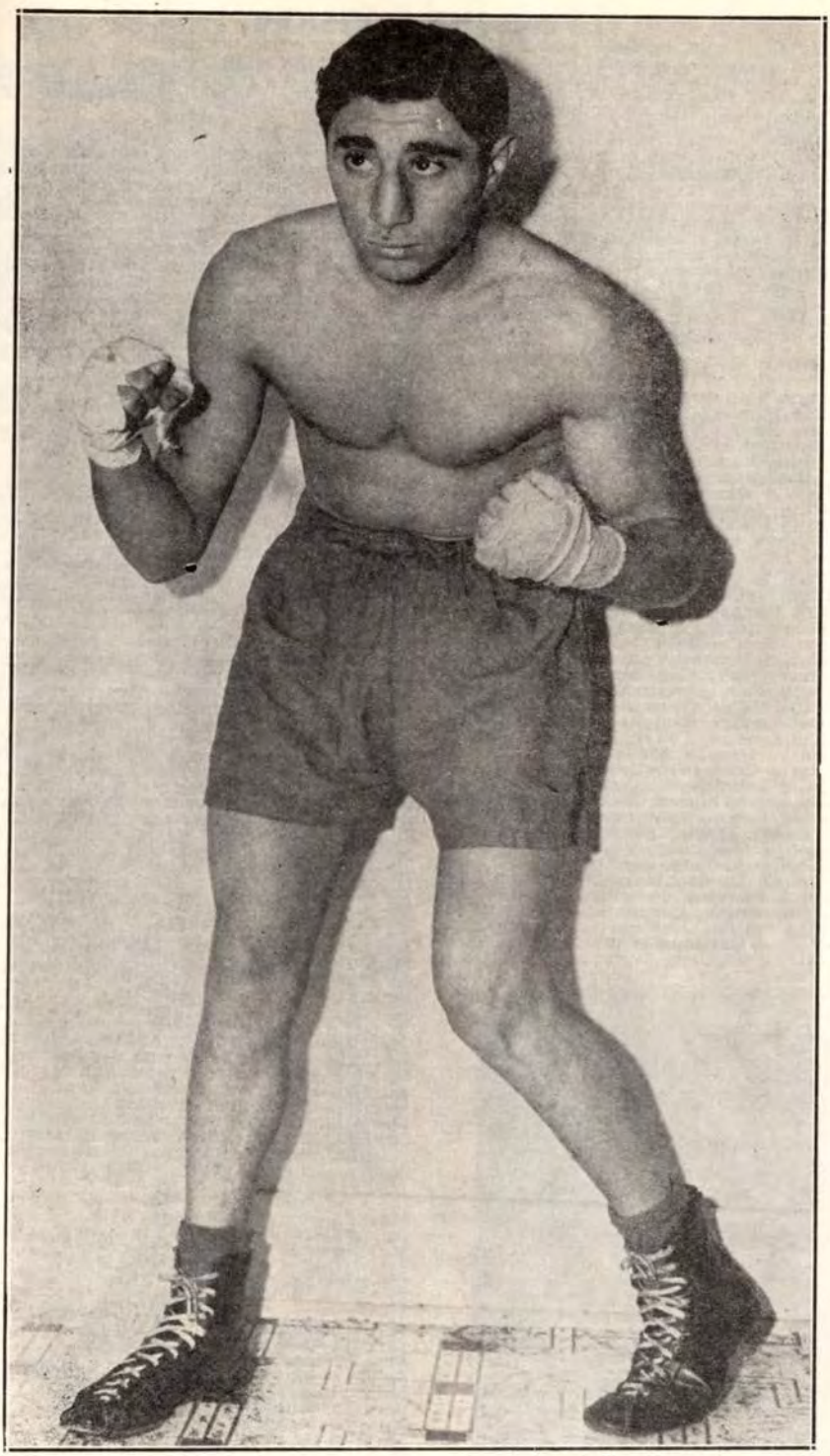

VIC TOWEEL

Former Bantamweight Champion

FLYWEIGHT DIVISION

JIMMY WILDE

Born, May 12, 1892, Pontypridd, Wales. Weight, 108 lbs. Height 5 ft. 2½ ins. Managed by Teddy Lewis.

1911

Knockouts: Lewis Williams, 3; Sid Jenkins, 11; Young Avent, 4; Ted Powell, 3; Joe Rogers, 5; Kid Pearson, 2; Joe Gans, 7; Lewis Williams, 5; Mike Flynn, 8; Young Powell, 3; Ted Roberts, 3; Ted Roberts, 4; Dai Roberts, 3; Young Langford, 2; Eddie Thomas, 2; Steve Thomas, 3; Billy Papke, 3; Archie Grant, 2; Young Towell, 4; Young Towell, 3; Young Rice, 4; Walter Hall, 3; Harry Stuckey, 7. Won: Dai Thomas, 3; Dick Jenkins, 6; Fred Chappell, 6; Jim Easton, 10; Young Baker, 6. Draw: George Luke, 6.

1912

Jan. 20—Matt Wells, Nipper, London..KO 1
July 20—Kid Morris, Cardiff .....KO 5
Aug. 17—Jim Stuckey, Tonypandy ....KO 8
Nov. 9—Phil Davis, Merthyr .....KO 2
Nov. 16—Young Ransford, Tonypandy ..KO 2
Nov. 30—Alf Williams, Tonypandy .....W 12
Dec. 14—Stoker Staines, Tonypandy ..KO 1
Dec. 21—Billy Yates, Cardiff .....KO 4
Dec. 31—Billy Padden, Glasgow .....KO 19

1913

Jan. 18—Tom Hughes, Tonypandy ....KO 7
Feb 1—Dick Jenkins, Tonypandy ....ND 10
Feb. 15—Kid Fitzpatrick, Tonypandy ..KO 2
Feb. —Harry Stuckey, Tonypandy ...ND 6
Feb. —Ben Hardwick, Tylorstown ...ND 8
Mar. 8—Dai Matthews, Tonypandy ...KO 4
Mar. —Harry Taylor, Swansea .....KO 3
Apr. 12—Will Rees, Tonypandy .....KO 2
Apr. 19—Billy Yates, Tonypandy .....KO 3
Apr. 27—Dai Davies, Tonypandy .....W 12
May 6—Kid Levine, Tonypandy .....KO 8
May 19—Harry Brooks, Manchester ...KO 8
May 30—Harry Curley, Hanley .....KO 12
June 14—Billy Padden, Tonypandy .....W 15
June 21—Gwilym Thomas, Tonypandy..KO 5
July 1—Dick Lewis, Tonypandy .....KO 3
July 12—Tommy Lewis, Tonypandy ....W 12
July 19—Young Dando, Tonypandy .....W 15
Aug. 4—Darky Sanders, Cardiff .....W 10
Aug. 28—Young Dyer, Liverpool .....KO 3
Sept. 6—Dick Jenkins, Ferndale .....W 10
Sept. 8—Dido Gains, Cardiff .....W 15
Sept. 18—Kid Levine, Hanley .....KO 7
Sept. 22—Young Dando, Cardiff .....W 20
Nov. 1—Darky Sanders, Tonypandy ..KO 11
Nov. 13—Young Baker, Liverpool .....KO 10
Nov. 21—Young Dyer, Manchester .....W 10

JIMMY WILDE, Pontypridd, Wales

Nov. 22—Dido Gains, Swansea .....W 15
Dec. 6—Young Dando, Merthyr.....WF 10
Dec. 13—Billy Charles, Tonypandy ...KO 6

1914

Jan. 3—Kid Nutter, Tonypandy .....W 15
Jan. 8—Young Beynon, Liverpool .....W 15
Jan. 29—Billy Padden, Liverpool .....W 3
Feb. 2—Kid Nutter, Birkenhead .....W 15
Feb. 9—Tom Thomas, Manchester ...KO 7
Feb. 12—Paddy Carroll, Liverpool ....KO 2
Feb. 16—Geo. Jaggers, Sheffield .....W 5
Mar. 26—Bill Kyne, Liverpool .....W 4
Mar. 30—Eugene Husson, N.S.C. .....KO 6
Apr. 13—Jack Madden, Ashton-u-L ....KO 4
Apr. 16—Bouzonnie, Liverpool .....KO 6
Apr. 27—Alf. Mansfield, Leeds .....W 20
May 11—Gloria, N. S. C. .....KO 9
June 22—Charlie Banyard, Aberdare ....W 9
July 18—Charley Jordan, Tonypandy ..KO 10
July 23—Artie Edwards, Liverpool .....W 15
Aug. 19—Young Baker, Leicester .....W 15
Sept. 28—Alf Mansfield, London .....KO 10
Nov. 16—Joe Symonds, London .....W 15
Dec. 3—Sid Smith, Liverpool .....KO 9

1915

Jan. 25—Tancy Lee, London .....KO by 17
Mar. 25—Sid Shields, Liverpool .....KO 2
July 24—Dvr. Benthew, Sheffield.....W 5
Aug. 14—George Clark, Sheffield .....W 8
Oct. 20—Peter Cullen, Dublin .....W 9
Nov. 27—Tommy Hughes, Barrow .....W 8
Dec. 9—Johnny Best, Liverpool .....W 14
Dec. 13—Danny Elliott, Bradford .....KO 2
Dec. 20—Sid Smith, Liverpool .....W 8

1916

Jan. 8—Billy Rowlands, Swansea .....W 7
Jan. 24—Tom Noble, New Cross .....W 11
Jan. 27—Jimmy Morton, Liverpool ....KO 2
Feb. 14—Young Symonds, London .....KO 12
Mar. 9—Sam Keller, W. L. Stadium ....W 8
Mar. 27—Sid Smith, Hoxton .....KO 3
Apr. 24—Johnny Rosner, Liverpool ....KO 11
Apr. 29—Benny Thomas, London .....W 8
May 13—Darkey Saunders, New Cross ..W 5
May 13—Joe Magnus, New Cross .....W 5
May 29—Tommy Harrison, Cardiff .....W 20
June 26—Tancy Lee, London .....KO 11
July 31—Johnny Hughes, London .....KO 10
—Tommy Noble, New Cross .....W 15
Dec. 18—Young Zulu Kid, London.....KO 11
(Won World Flyweight Title)

1917

Mar. 13—George Clark, London .....W 4
Mar. 22—Frankie Russell, London .....KO 3
Aug. 11—Sid Smith, London .....Exh. 4
Sept. 17—Sid Smith, London .....Exh. 3

1918

Mar. 28—L-Cpl. Jacobs, Aldersoht ....KO 4
Apr. 29—Pte. Dick Heasman, London..KO 2
May 9—Pedlar Palmer, London .....Exh. 4
Aug. 31—Joe Conn, London .....KO 12
Dec. 11—Joe Lynch, London .....W 3
Dec. 11—Digger Evans, London .....W 3
Dec. 12—Pal Moore, London.....L 3
(Final of bantamweight class in Inter-Allied King's Trophy Competition.)

1919

Mar. 31—Joe Lynch, N. S. C. .....W 15
Apr. 21—Jimmy Buck, Liverpool .....KO 5
May 17—Alf Mansfield, Hol. Stad. .....KO 13
July 17—Pal Moore, Olympia .....W 20
Dec. 6—Jack Sharkey, Milwaukee ...ND 10

1920

Jan. 8—Babe Asher, St. Louis .....ND 8
Jan. 29—Mike Ertle, Milwaukee .....KO 3
Feb. 19—Micky Russell, Jersey City ...KO 7
Mar. 3—Patsy Wallace, Philadelphia ..ND 6
Mar. 12—Frankie Mason, Toledo, O. ...ND 12
Apr. 12—Zulu Kid, Windsor, Ont. ....ND 10
Apr. 21—Battling Murray, Camden, N.J. KO 8
May 1—Bobby Dyson, Lawrence .....KO 1
May 13—Battling Murray, Philadelphia..KO 2
May 24—Patsy Wallace, Toronto, Ont. ..W 10

1921

Jan. 13—Pete Herman, London .....KO by 17

1923

Mar. 29—Pedlar Palmer, London ----Exh. 3
June 18—Pancho Villa, N. Y. ----KO by 7
(Lost world flyweight title)

YOUNG ZULU KID

Born, April 22, 1897, Potenza, Italy. Nationality, Italian. Weight, 110 lbs. Height, 4 ft. 11 in.

1912

No decisions: Kid Dennis, 4; Johnny Burns, 4.

1913

Knockouts: Young Todd, 2; Tommy Largen, 1; Johnny Borax, 2; Young Lipp, 2. No decision: Young De Meyer, 10; Young De Meyer, 6; Young Jimmy Murray, 6; Danny Burns, 6; Eddy Siegel, 6; Young Jimmy Murray, 6; Al Kale, 6; Young Jimmy Murray, 6; Young Gorman, 6; Young De Meyer, 6; Murray Allen, 6.

1914

Jan. 15—Young Diamond, Brooklyn ---ND 6
Feb. 20—Young Jeffries, Brooklyn ----ND 6
Feb. 27—Young Campbell, Brooklyn---ND 6
Feb. 28—Young Diamond, Brooklyn ---ND 6
Mar. 9—Jimmy Curtis, N. Y. C. ----ND 6
Mar. 19—Jimmy Curtis, N. Y. C. ----ND 6
Apr. 9—Jimmy Fitzpatrick, N. Y. C. --ND 10
Apr. 18—Barney Snyder, Brooklyn ----ND 10
May 15—Bobby Hansen, Brooklyn ----ND 10
May 23—Young Rosner, Brooklyn ----ND 10
May 30—Jimmy Baily, Brooklyn ----ND 10
June 4—Young Rosner, N. Y. C. ----ND 10
June 13—Young Rosner, N. Y. C. ----ND 10
June 26—Young Sharkey, Rockaway ---ND 10
July 10—Young Benny, Rockaway ----ND 10
Aug. 1—Murray Allen, Glen Cove ---ND 10
Aug. 10—Arthur Simons, Albany ----ND 10
Aug. 17—Young Jimmy Murray, Bklyn..ND 10
Aug. 19—Chuck Connors, Bergen Bch...KO 2
Oct. 12—Young McGovern, Phila. ----ND 6
Oct. 26—Eddie Rivers, Philadelphia ---ND 6
Nov. 3—Jimmy Murphy, St. Louis ----W 8
Nov. 10—Tommy Garety, St. Louis ----W 8
Dec. 4—Eddy Coulon, St. Louis ----D 8
Dec. 27—Joe Bell, Pacific, Mo. ----KO 1

1915

Jan. 1—Kid Wagner, Alton, Ill. ----KO 1
Jan. 5—Bobby Burns, St. Louis ----WF 4
Feb. 18—Young Marino, Brooklyn ----ND 10
Mar. 2—Young Benny, Albany, N. Y. --ND 10
Mar. 26—Pal Moore, New Orleans ----D 10
Apr. 9—Bobby Burns, Dallas, Tex. ---ND 10
Apr. 24—One Punch Hogan, New Orl. --W 10
May 1—Pete (Kid) Herman, New Orl...D 10
June 25—Johnny Solsberg, Brooklyn ---ND 10
Aug. 24—Bobby Burns, St. Louis ----W 8
Aug. 31—Bobby Burns, St. Louis ----D 8

1916

Feb. 18—Walter Nelson, Brooklyn ----ND 10
Feb. 25—Johnny Solsberg, Brooklyn --ND 10
Mar. 10—Benny McCoy, N. Y. C. ----ND 10
Mar. 13—Johnny Ertle, Brooklyn ----ND 10
June 2—Jack Sharkey, N. Y. C. ----ND 10
June 5—Johnny Solsberg, N. Y. C.---ND 10
June 24—Monte Attell, N. Y. C. ----ND 10
June 28—Jimmy Murray, Brooklyn---ND 10
Aug. 5—Pal Moore, Brooklyn ----ND 10
Aug. 12—Abe Friedman, Brooklyn---LF 7
Sept. 18—Buddy Faulkes, N. Y. C.---ND 10
Dec. 18—Jimmy Wilde, Lond., Eng. KO by 11
(For World Flyweight Title)

1917

Feb. 12—Jack Clifford, Brooklyn----ND 10
Feb. 22—Frankey Burns, N. Y. C.---KO by 4
Feb. 28—Johnny Saxon, Poughkeepsie-ND 10
Mar. 29—Jimmy Curtis, Hot Springs---D 10
Apr. 23—Joe Tuber, Baltimore ----L 15
Apr. 30—Paul Demerst, New Bedford---L 12
May 22—Frankey Mason, Fort Wayne--ND 10
May 29—Jimmy Pappas, Brooklyn----ND 10
June 11—Young Coster, Brooklyn----ND 10
June 15—Frankey Mason, Fort Wayne--ND 10
Sept. 14—Johnny Russell, Providence---D 12
Sept. 23—Frank Rector, Brooklyn----ND 10
Sept. 28—Johnny Rosner, Brooklyn--KO by 7

1918

Feb. 1—Nate Jackson, Hot Springs---D 10
Feb. 9—Nate Jackson, Hot Springs---ND 8
Feb. 18—Grover Hughes, Hot Springs---D 10
Mar. 5—Bobby Hughes, Hot Springs--ND 10
Mar. 16—Patsy Scanlon, Hot Springs---ND 10
Apr. 2—Jimmy Murphy, St. Louis----D 8
Apr. 12—Kid Herman, Peoria ----ND 10
Sept. 6—Pete Herman, Jersey City---ND 8
Sept. 10—Battling Hurley, Boston----L 6

1920

Feb. 2—Eddie Coulon, Hot Springs---L 10
Feb. 6—Sailor Chas. Ferns, Hoboken--KO 5
Apr. 12—Jimmy Wilde, Windsor, Ont.--ND 10
Dec. 25—Dick Griffin, El Paso, Tex.---L 15

1921

Mar. 7—Joe Matranga, New Orleans---D 15
Mar. 16—Ashton Donza, New Orleans---L 15
Apr. 5—Sammy Nable, Brooklyn ----L 15
Apr. 16—Johnny Buff, New York ----L 15
May 18—Earl McArthur, Sioux City, Ia. ----ND 10
Oct. 17—Pee Wee Kaiser, Memphis, Tenn. ----L 8

1924

Mar. 31—Bobby Hughes, Hot Springs---L 10

PANCHO VILLA

(Francisco Guilledo)

Born, August 1, 1901, at Iloilo, Philippine Islands. Nationality, Filipino. Weight, 110 lbs. Height, 5 ft. 1 in. Managed by Frank Churchill.

1919

Started as professional

Won: Kid Castro, 4; Terrible Pondong, 4; Kid Cortez, 4; Peter Alberto, 4; Young Edwards, 4; Young Duarte, 4; Kid Elino, 4; Jose de la Cruz, 4; Pedro Olengapo, 4. Knockouts: Kid Moro, 2; Alberto Castro, 3; Cesareo Siguion, 2; Jaime Desiderio, 2. Lost: Frisco Concepcion, 4.

1920

Won: Kid Castro, 6; Jose de la Cruz, 6; Mike Ballerino, 6 (twice); Stiff Irineo, 6; Juan Candelaria, 6; Kid Cortez, 6. Knockouts: Pedro Capitan, 4; Salvador Santo Tomas, 2. No decision: Big Cortez, 6; Mike Ballerino, 6 (twice).

1921

Jan. 10—Mike Ballerino, Manila, P. I. D 15
Jan. 23—Juan Candelaria, Manila, P. I..KO 4
Feb. 7—Kid Moro, Manila, P. I. ----KO 3
Feb. 21—*Terrible Pondong, Manila, P. I.W 8
Mar. 5—Mike Ballerino, Manila, P. I. --W 10
Mar. 26—Young Santos, Manila, P. I.---KO 7
Apr. 10—Kid Garcia, Manila, P. I. ----W 8
Apr. 24—Stiff Irineo, Manila, P. I. ----KO 2
May 8—Mike Ballerino, Manila, P. I.--W 15
May 22—Knock-out Lewis, Manila, P.I..KO 4
June 6—Pedro Alberto, Manila, P. I.---W 8

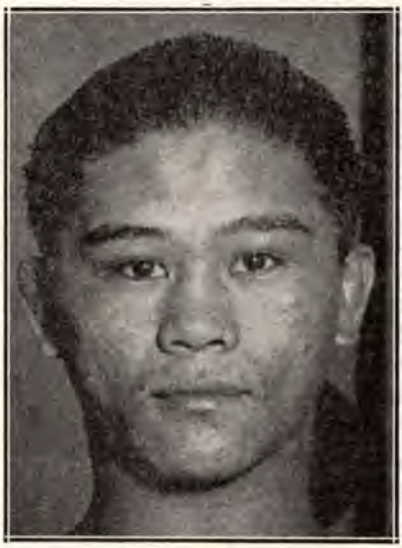

PANCHO VILLA, Philippine Islands

June 20—Leoncio Bernabe, Manila, P. I...D 6
July 11—Young Modejar, Manila, P. I...W 6
July 25—Mike Ballerino, Manila, P. I.....D 15
Aug. 9—Eddie Moore, Manila, P. I.....LF 10
Aug. 23—Mike Ballerino, Manila, P. I. ...W 20
Sept. 7—Syd Keenan, Manila, P. I.....W 8
Sept. 21—Leoncio Bernabe, Manila, P. I...W 8
Oct. 5—Mike Ballerino, Manila, P. I....W 20
Oct. 19—Kid Aguila, Manila, P. I.....W 8
Nov. 3—Cowboy Reyes, Manila, P. I.....W 15
Nov. 10—Kid Aguila, Manila, P. I.....W 8
Nov. 17—Kid Garcia, Manila, P. I.....W 8
Dec. 8—†George Mendies, Manila, P.I..KO 3
Dec. 15—Jimmy Taylor, Manila, P. I.....W 8
Dec. 29—Battling Ongay, Manila, P. I...KO 1

1922

Jan. 12—Kid Abayan, Manila, P. I.....W 8
Feb. 12—George Washington Lee Manila W 15
Mar. 19—Max Mason, Iloilo, P. I.....KO 4
Apr. 1—Peter Sarmiento, Manila, P. I...W 15
June 7—Abe Attel Goldstein, Jersey City .....ND 12
July 6—Frankie Genaro, Jersey City...ND 12
July 19—Frankie Murray, Long Island...W 6
July 29—Terry Miller, Jersey City.....ND 12
Aug. 2—Johnny Hepburn, New York.....W 6
Aug. 15—Sammy Cohen, New York.....W 8
Aug. 22—Frankie Genaro, New York.....L 10
Sept. 14—**Johnny Buff, New York.....KO 11
Sept. 21—Terry Smacka, Newark.....ND 4
Nov. 17—Abe Goldstein, New York.....W 15
Nov. 27—Young Montreal, Boston.....W 10
Dec. 29—Terry Martin, New York.....W 15

1923

Jan. 1—Battling Murray, Philadelphia ND 8
Feb. 13—Frankie Mason, Boston .....KO 5
Feb. 20—Kid Wolfe, Philadelphia.....KO 3
Mar. 1—Frankie Genaro, New York.....L 15
(Lost flyweight championship of United States)
Mar. 19—Young Montreal, Phila.....ND 8
Apr. 23—Clarence Rosen, Detroit.....ND 10
May 11—Battling Murray, Chicago.....ND 10
May 24—Bobby Wolgast, Philadelphia...ND 8
June 18—Jimmy Wilde, New York.....KO 7
(Won flyweight championship of world.)
July 20—Abe Friedman, Boston.....W 10
July 31—Kid Williams, Philadelphia....ND 8
Aug. 22—Jackie Feldman, New York....KO 3
Sept. 8—Bud Taylor, Chicago.....ND 10
Sept. 24—Tony Thomas, Boston.....W 10
Oct. 12—Benny Schwartz, Baltimore.....W 12
Oct. 22—Jabez White, Philadelphia.....ND 8
Nov. 19—Joie Schwartz, Detroit.....ND 10
Dec. 5—Young Mack, Toronto, Can.....KO 4
Dec. 10—Patsy Wallace, Philadelphia...ND 8

1924

Jan. 1—Tony Norman, Pittsburgh.....ND 10
Jan. 21—Mike Moran, Pittsburgh.....ND 10
Feb. 8—Georgie Marks, New York.....ND 15
Mar. 6—Bud Taylor, Milwaukee.....ND 10
Mar. 21—Georgie Lee, Sacramento.....D 4
Apr. 23—Eddie McKenna, Cleveland.....ND 10
May 30—Frankie Ash, Brooklyn.....W 10
June 10—Bud Taylor, N. Y. C.....W 12
July 2—Henny Catena, West New York N. J. .....KO 5
July 21—Willie Woods, Boston.....W 10
Aug. 18—Amos Carlin, New Orleans.....W 15
—Willie Darcy, Waterbury.....W 12

1925

Mar. 9—Francisco Pilapel, Manila, P.I.KO 1
May 1—Jose Senico, Manila, P. I.....W 15
July 4—Jimmy McLarnin, Oakland, Cal..L 10

Died July 14, 1925 from blood poisoning caused by an infected tooth following fight with McLarnin.

*Won the flyweight championship of the Orient.

†Won the bantamweight championship of the Orient.

‡George Mendies was then the flyweight champion of Australia.

**Won the flyweight championship of the United States.

FRANKIE GENARO

Born, August 26, 1901, New York. Nationality, Italian-American. Weight, 112 lbs. Height, 5 ft. 2½ in. Managed by Harry Garsh, Phil Bernstein, Joe Jacobs and Billy McCarney. Boxed as an amateur in 1919-1920, winning state and national amateur tourneys. Won Olympic Championship at Antwerp, 1920.

1920

Won: Billy Murphy, 6. Knockout: Joe Colletti, 2.

1921

Won: Jimmy Patterson, 10; Johnny Rosner, 12; Joe Dillon, 15; Bobby Doyle, 15; Joe Colletti, 10 and 12; Joe Leon, 12; Andy Davis, 10; Johnny Rosner, 10. Draw: Joe Colletti, 12. No decision: Kid Wolfe, 6.

1922

Feb. —Leo Reynolds, New York.....W 12
Mar. —Jack Sayles, New York.....W 12
Apr. —Sammy Cohen, New York.....W 12
Apr. —Mannie Wexler, New York.....W 12
May —Charley Phil Rosenberg, New York .....W 12
May 19—Abe Goldstein, New York.....L 4
June —Eddie Lynch, Jersey City.....ND 12
July 6—Pancho Villa, Jersey City.....ND 12
July —Battling Murray, Jersey City..ND 12
Aug. 22—Pancho Villa, Brooklyn.....W 10
Sept. —Harry Battling Leonard, New York .....L 12
Oct. —Indian Russell, New York.....KO 14
Dec. 15—Terry Martin, Boston .....W 10

1923

Feb. 12—Tommy Shay, Harrisburg, Pa..KO 4
Mar. 1—*Pancho Villa, New York.....W 15
Mar. 6—Bobbie Williams, Harrisburg..KO 3
Apr. 4—Bud Taylor, Chicago.....ND 10
Apr. 17—Bobby Wolgast, Philadelphia..ND 8
Apr. 23—Pal Moore, Chicago.....WF 6
July 7—Tony Norman, Pittsburgh.....ND 10
July 19—Bobby Gershane, New York..KO 3
July 27—Frankie Daly, New Haven.....W 12
July 31—Buddy Wallace, Columbus, O..KO 4
Aug. 28—Bobby Wolgast, Boston.....W 10
Sept. 27—Vincent Salvadore.....W 12
Nov. 30—Carl Tremaine, New York.....W 12
Dec. 18—Joe Clifford, Detroit.....ND 10
*For flyweight championship of the U. S. A.

1924

Jan. 22—Johnny Shepard, Boston.....W 10
May 22—Howard Mayberry, Toronto.....D 10
June 12—Joe Clifford, Berwin, Md.....W 12
July 7—Bushy Graham, Rochester, N. Y.D 10
Aug. 6—Irish Johnny Curtin, New YorkW 12
Aug. 22—Hilly Levine, Rockaway Beach..W 12
Sept. 23—Bushy Graham, New York.....W 12
Oct. 6—Eddie O'Dowd, New Orleans...W 15

1925

Feb. 16—Kid Wolfe, Philadelphia.....W 10
Mar. 4—Eddie O'Dowd, Youngstown.....W 10
Mar. 20—Joe Lucas, Detroit.....W 10
Apr. 13—Al Dundee, Mansfield, O.....W 12
May 28—Harold Smith, New York.....W 10
June 16—Georgie Marks, N. Y. C.....W 10
June 26—Kid Williams, Baltimore.....W 12
July 31—Hilly Levine, New York.....WF 11
Aug. 7—Georgie Marks, Red Bk., N. J..ND 10
Aug. 22—*Fidel LaBarba, Los Angeles...L 10
Oct. 14—Newsboy Brown, Los Angeles..L 10
Nov. 16—Vic St. Onge, Buffalo.....KO 4
*For American flyweight title.

1926

Apr. 5—Hilly Levine, Bayonne, N. J...ND 10
Apr. 16—Willie Darcy, Bayonne, N. J...ND 10
May 17—Bushy Graham, New York.....L 10
June 11—Scotty McKeon, New York.....W 10
July 8—Scotty McKeon, Albany.....KO 10
July 22—Willie Darcy, Albany, N. Y.....D 12
Oct. 7—Mickey Lewis, New York.....ND 10

1927

Jan. 21—Newsboy Brown, New York.....L 10
Feb. 16—Joe Scalfaro, New York.....W 10
Feb. 23—Tommy Hughes, Cleveland.....W 8
Mar. 11—Dark Cloud, Providence, R. I...W 12
Mar. 21—Willie La Morte, Chicago.....D 10
Apr. 9—Dark Cloud, New York.....W 10
July 22—Joey Ross, Springfield, Mass....W 10
Aug. 23—Pal Graham, Utica, N. Y.....KO 2
Sept. 2—Tommy Hughes, Akron, O.....W 10
Sept. 12—Eddie Flank, New York.....W 10
Sept. 16—Joe Eule, Harrison, N. J.....ND 10
Oct. 7—Marty Gold, Raleigh, N. C.....W 10
Oct. 28—Billy Kelly, Scranton.....L 10
Nov. 28—Frenchy Belanger, Toronto.....L 10
Dec. 20—Willie La Morte, Newark.....ND 10

1928

Feb. 6—Frenchy Belanger, Toronto.....W 10
(For N.B.A. World's Flyweight title)

Mar. 6—Duke Menard, Portland.....ND 10
Mar. 9—Frisco Grande, Buffalo.....W 10
Mar. 30—Jackie Johnston, Toronto.....L 10
Apr. 9—Johnny Vacca, Boston.....W 10
June 18—Lew Goldberg, Spfield., Mass..KO 3
July 23—Steve Rocco, Toronto.....D 10
Aug. 21—Ernie Peters, Chicago.....W 10
Oct. 15—Frenchy Belanger, Toronto.....W 10
Nov. 27—Art Giroux, Portland, Me.....L 12
Dec. 14—Steve Rocco, Detroit.....WF 2

1929

Jan. 9—Al Goldberg, Portland, Me....KO 5
Jan. 18—Tommy Paul, Buffalo.....L 6
Jan. 29—Tommy Paul, Buffalo.....L 6
Mar. 2—Spider Pladner, Paris.....KO by 1
Apr. 18—Spider Pladner, Paris.....WF 5
Aug. 5—Willie Davies, Pittsburgh.....L 10
Sept. 9—Jack Sharkey Minneapolis.....W 10
Oct. 17—Ernie Jarvis, London, Eng.....W 15

1930

Jan. 18—Yvon Trevidic, Paris.....KO 12
Feb. 6—Harry Stein, Berlin.....LF 8
Feb. 23—Orlando Magliozzi, Milan,ItalyWF 10
Apr. 8—Gleizes of France, Naples, ItalyKO 3
May 16—Frisco Grande, Camden.....KO 4
June 10—*Frenchy Belanger, Toronto....W 10
June 24—Little Jeff, Hartford.....KO 2
July 28—Davey Adelman, Brooklyn.....W 10
Aug. 6—Willie La Morte, Newark.....W 10
Sept. 4—Rube Bradley, N. Y. C.....L 10
Dec. 26—Midget Wolgast, New York.....D 15
*For N.B.A. title.

1931

Mar. 25—*Victor Ferrand, Madrid, Spain..D 15
July 16—Routier Parra, North Adams...KO 4
July 30—*Jackie Harmon, Waterbury...KO 6
Oct. 3—*Valentin Angelman, Paris.....W 15
Oct. 27—Young Perez, Paris.....KO by 2
(Lost flyweight title)
Nov. 16—Arilla, Paris.....LF 7
*Title bout.

1932

Mar. 29—Young Tommy, Los Ang...KO by 3

1933

Jan. 25—Joe Fino, Alexandria.....W 8
Apr. 5—Joe Archibald, Fall River.....W 10
June 9—Tommy Lemieux, Biddefd, Ore. W 6
Oct. 5—Ernie Mauer, Ypsilanti.....L 10
Nov. 7—Frankie Jarr, Fort Wayne.....L 10

1934

Feb. 13—Speedy Dado, San Jose....KO by 3

FIDEL LA BARBA

Born, September 29, 1905, New York City. Nationality, Italian-American. Weight, 112 lbs. Height, 5 ft. 3 in. Reach, 66 inches. Managed by George Blake.

1924

May 21—Ray Fee, Boston.....KO 2
(National Amateur Flyweight Champion)
July 15—McKenzie, Paris.....W 3
July 24—Won Amateur Flyweight Championship of World at 1924 Olympic Games in Paris.
Oct. 14—Frankie Grandetta, Vernon, Cal.W 4
Oct. 28—Jimmy McLarnin, Vernon, Cal..L 4
Nov. 11—Jimmy McLarnin, Vernon, Cal. D 4
Dec. 4—Pedro Villa, San Pedro, Cal.....W 4

1925

Jan. 13—Jimmy McLarnin, Vernon, Cal...L 10
Feb. 20—Young Nationalista, Hollywood W 10
Mar. 20—George Rivers, Hollywood.....W 10
Apr. 17—Newsboy Brown, Hollywood.....D 10
May 29—Teddy Silva, Hollywood.....W 10
July 17—Georgie Rivers, Hollywood.....W 10
Aug. 22—Frankie Genaro, Los Angeles..W 10
(American Flyweight Title)
Nov. 20—Ray Fee, Hollywood, Cal.....KO 1
Dec. 23—Lew Perfetti, N. Y. C.....W 6

1926

Jan. 20—Clever Sencio, Los Angeles.....W 10
Mar. 12—Vic King, Hollywood.....KO 4
Mar. 31—Clever Sencio, Los Angeles.....W 10
May 4—Emil Paluso, Los Angeles.....W 10
July 7—Georgie Rivers, Los Angeles...W 10
Aug. 13—Emil Paluso, Chicago.....W 10
Aug. 25—Happy Atherton, Chicago.....W 10
Sept. 2—Paul Milnar, Peoria.....W 8
Oct. 5—Newsboy Brown, Vernon, Cal. ..D 10
Oct. 26—Yg. Nationalista, Los Angeles..D 10
Nov. 19—Calif. Joe Lynch, San Francisco..W 4
Dec. 7—Delos Williams, Fresno, Cal. ...W 10

1927

Jan. 21—Elky Clark, New York.....W 12
(For world's flyweight title)
Feb. 14—Johnny Vacca, Boston.....L 10
Mar. 22—Johnny Vacca, Boston.....L 10
Apr. 24—Young Montreal, Providence ..W 10
Apr. 29—Mickie Billy Shaw, Detroit ...ND 10
May 11—Babe Keller, Kalamazoo, Mich..W 10
June 11—Paul Milnar, St. Paul, Minn....ND 4
June 21—Mike Brody, St. Louis, Mo. ....W 10
June 27—Clarence Rosen, Detroit .....D 10
July 12—Pal Moore, Chicago .....W 10
Aug. 23—†Johnny Vacca, Los Angeles ...W 10
†La Barba announced retirement to enter Stanford University.

1928

July 17—†Huerta Evans, Los Angeles ...W 10
Aug. 7—Earl Mastro, Los Angeles .....W 10
Sept. 11—Bushy Graham, Los Angeles ..W 10
Sept. 25—Yg. Nationalista, Los Angeles ..W 10
Nov. 23—Ray Ravini, San Francisco ...KO 8
†Resumed his boxing career.

1929

Jan. 26—McAlister, Sydney.....KO 10
Feb. 8—Willie Smith, Sydney, Aus. ....W 15
Mar. 2—Billy Grimes, Melbourne, Aus..W 15
Mar. 16—Willie Smith, Sydney, Aus. ...KO 12
May 22—Kid Chocolate, New York .....L 10
June 7—Tommy Paul, Buffalo .....W 6
June 25—Earl Mastro, Los Angeles .....L 10
Aug. 30—Jackie Mandell, Hollywood ...KO 8
Oct. 12—Kid Francis, Paris.....L 12

1930

Jan. 14—Ignacio Fernandez, L. A. .....W 10
Jan. 28—Johnny Torres, Los Angeles ...W 10
Feb. 14—Charley Sullivan, Hollywood..KO 5
Mar. 4—Santiago Zorilla, Los Angeles..W 10
Apr. 4—Tommy Paul, Buffalo .....W 10
Apr. 21—Bud Taylor, Chicago .....W 10
May 28—Bushy Graham, New York ....W 10
Aug. 7—Earl Mastro, Chicago .....D 10
Nov. 3—Kid Chocolate, New York.....W 10
Nov. 28—Bud Taylor, New York .....W 10
Dec. 9—Eddie Shea, Cleveland .....L 10

1931

Feb. 3—Claude Varner, Los Angeles ....D 10
Mar. 27—Kid Francis, New York .....W 10
May 22—Bat Battalino, New York .....L 15
(Featherweight Title bout)
June 26—Claude Varner, Hollywood.....L 10
July 24—Ray Montoya, P. Beach, Cal....W 10
Aug. 6—Santiago Zorilla, Sacramento...W 10
Aug. 21—Pinto De Sa., San Fran. .....W 10
Sept. 16—Johnny Previs, Wilmgton., Cal..W 10
Oct. 9—Joe Guerrero, Sacramento ....W 10
Nov. 10—Leslie Carter, Seattle .....W 6
Nov. 27—Santiago Zorilla, Hollywood..KO 6
Dec. 11—Wildcat Carter, Oakland, Cal..KO 1
Dec. 15—Benny Pelz, Portland, Ore.....W 6
Dec. 17—Davie Jones, Tacoma, Wash.....W 6

1932

Jan. 1—Baby Arizmendi, Mexico City ..L 10
Jan. 24—Newsboy Brown, Hollywood ..D 10
Feb. 11—Wildcat Carter, Hollywood ..KO 1
Mar. 11—Varias Miling, Hollywood ....W 10
Apr. 8—Max Tarley, Stockton, Cal.....W 10
Apr. 22—Petey Sarron, Detroit.....W 10
Apr. 29—Johnny Pena, Detroit.....L 10
June 2—Varias Milling, Sacramento ....W 10
June 14—Tommy Paul, Los Angeles .....W 10
June 28—Bobby Gray, San Jose .....KO 8
July 29—Varias Milling, Hollywood ...W 10
Aug. 12—Al Citrino, San Francisco ....KO 6
Sept. 2—Vicente Venturillo, Honolulu..KO 10
Oct. 16—Little Dempsey, Honolulu ....W 10
Nov. 10—Conrad Senico, Honolulu.....KO 6
Dec. 9—Kid Chocolate, New York .....L 15
(N. Y. State Featherweight title bout.)
Dec. 29.—Tommy Paul, Chicago.....L 10

1933

Jan. 27—Seaman Watson, New York .....L 12
Feb 13—Mose Butch, Pittsburgh .....W 10

1942

In U. S. Army.

CORPORAL IZZY SCHWARTZ

Born, October 23, 1902, New York. Nationality, Jewish-American. Height, 5 ft. 1 in. Managed by Phil Bernstein.

1922

Knockout: Billy Stone, 4. No decision: Billy Stone, 10; Sammy Lasco, 10; Joe Lucas, 10; Sammy Lasco, 10; Billy Steepie, 10; Joe Loucas, 10; Billy Steepie, 10.

1923

Knockouts: Joe Dundee, 3; Joe Dillon, 4. Won: Vincent Salvatore, 10; Willie Farley, 6; Kid Corona, 12; Indian Russell, 12; Al Felder, 10; Bobby Green, 5; Willie La Monte, 4; Babe Willard, 10; Billy Bell, 6; Mickey Nelson, 10; Terry Miller, 10; Willie Darcey, 10; Bobby Ruttenberg, 12. No decisions: Al Felder, 10; Joe Jackson, 10. Draw: Sammy Bienfeld, 6; Bobby Ruttenberg, 10; Bobby Green, 10. Lost: Henry Catena, 15; Al Felder, 10; Bobby Green, 10; Sammy Bienfeld, 10; Henry Catena, 10.

1924

Won: Mickey Morris, 10; Al Felder, 10; Johnny Breslin, 6; Johnny Hamm, 10; Henry Catena, 10; Frankie Ash, 10. No decisions: Bobby Walker, 10; Joe Jackson, 10; Willie Woods, 12; Willie Woods, 12. Draw: Terry Miller, 10; Henry Catena, 10; Frankie Ash, 10; Young Denico, 12. Lost: Ty Coleman, 10; Tommy Milton, 10; Tommy Milton, 10; Eddie Flank, 10; Kid Durand, KO by 7.

1925

Knockout: Lew Perfetti, 2. Won: Jimmy Russo, 10; Frankie Murray, 10; Black Bill, 10; Ernie Jarvis, 10. No decisions: Joey Ross, 10; Charlie Ray, 12; Mickey Lewis, 10; Mickey Lewis, 10; Draw: Ernie Jarvis, 10; Lew Perfetti, 10. Lost: Willie Davies, 10; Black Bill, 10; Black Bill, 10; Newsboy Brown, 10; Willie Davies, 10; Johnny Breslin, 10; Black Bill, 10; Clever Sencio, 10.

1926

Won: Young Dencio, 10; Willie Woods, 10; Delos Kid Williams, 10; Ernie Hood, 10; Chuck Hellman, 10; Joey Ross, 10; Mannie Wexler, 10; Willie Woods, 10; Johnny McCoy, 12. Draw: Dixie La Hood, 12. Lost: Alec Burley, 10; George Rivers, 10.

1927

Jan. 11—Willie Gordon, Portland, Ore...W 10
Jan. 21—Tommy Aboda, N. Y. C. ....KO 2
Feb. 19—Blas Rodriguez, N. Y. C. ....W 10
Mar. 5—Joey Ross, N. Y. C. ....W 10
Mar. 17—Kid Anselm, Harrisburg, Pa....W 8
Mar. 25—Pinkey May, Savannah, Ga. ...D 10
June 6—Chuck Hellman, N. Y. C. ....L 10
Aug. 26—Willie Davies, Hollywood....L 10
Sept. 12—Billy Kelly, Hollywood ....W 10
Oct. 4—Blas Rodriguez, Hollywood ..W 10
Nov. 9—Willie Davies, Hollywood ....W 10
Nov. 22—Benny Hall, Hollywood ....W 4
Dec. 16—Newsboy Brown, Hollywood ..W 10
(Won Flyweight Title.)

1928

Jan. 26—Harry Goldstein, Boston ....W 10
Feb. 17—Billy Shaw, Detroit ....W 10
Feb. 23—Benny Hall, Brooklyn ....W 4
Apr. 9—*Routier Parra, N. Y. C. ....W 15
May 9—Happy Atherton, Ft. Wayne ..ND 10
May 23—**Bushy Graham, Brooklyn ...L 15
July 20—*Frisco Grande, N. Y. C. ....WF 4
Aug. 3—Little Jeff, N. Y. C. ....KO 4
Aug. 31—Frisco Grande, Long Branch..KO 8
Oct. 4—Willie La Morte, Jersey City ..W 12
Dec. 1—Emile Pladner, Paris....L 12
—Black Bill, N. Y. C. ....W 10
*Flyweight Title bout.
**Bantamweight Title bout.

1929

Feb. 8—Frenchy Belanger, Toronto ...W 10
Mar. 12—*Frenchy Belanger, Toronto ..W 12
Apr. 12—Boy Wally, San Francisco ...W 10
Apr. 19—Pablo Dano, San Francisco ...D 10
Aug. 22—Willie La Morte, Newark ....L 15
Sept. 16—Willie Davies, Pittsburgh ....L 10
Oct. 3—Willie La Morte, Newark ....L 15
Nov. 4—Eugene Huat, N. Y. C. ....L 10
*Flyweight Title bout.

VICTOR (YOUNG) PEREZ

Born, Tunis, October 18, 1911.

1928

Feb. 4—Zerbib, Tunis ....D 6
Feb. 15—Zerbib, Tunis ....W 6
Mar. 1—Zerbib, Sousse ....W 6
Mar. 15—Gondore, Tunis ....KO 2
Apr. 2—Bob Zerbi, Tunis....KO 1
Apr. 18—Kid Roger, Souk Ahrhas....D 6
—Kid Roger, Bone ....KO 3
—Taieb, Bizerte ....KO 3
—Maurice Petit, Tunis....KO 3
—Clunchi, Souk l'Arba....W 6
—Mola, Sfax ....W 6
—Brami, Sfax ....KO 2
—Fredo, Souk l'Arba....W 6
—Glenchi, Souk l'Arba....KO 3
—Bob Omar, Tunis....D 6
—Kid Santi, Tunis....W 6
Dec. 22—Beauvais, Paris ....D 8
Dec. 29—Dherbomez, Paris ....W 8

1929

Jan. 5—Laurenzoin, Paris ....W 8
Jan. 12—Mousseron, Paris ....KO 5
Jan. 19—Carbonnel, Paris ....W 8
Jan. 26—Couturier, Paris ....W 8
Mar. 14—Heddebaut, Paris ....W 8
Apr. 9—Verdier, Paris ....W 8
Apr. 17—Verdier, Paris ....W 8
May 18—Escargeuil, Paris ....W 8
Aug. 11—Leo Hermal, Paris....L 10
Sept. 1—Heddebaut, Paris....W 8
Sept. 8—Gerdal, Paris ....W 10
Oct. 1—Barras, Paris ....D 10
Nov. 3—Verdier, Paris ....D 10
Dec. 22—Chalange, Paris ....W 10
Dec. 31—Bob Omar, Oran....D 10

1930

Jan. 16—Beauvais, Paris ....W 10
Feb. 8—Kid Oliva, Limoges....KO by 4
(French flyweight title)
Feb. 18—Nour, Paris ....KO 7
Mar. 11—Gabes, Paris ....W 10
July 2—Praxille Gyde, Tunis ....W 10
Aug. 17—Larrani, Tunis ....W 10
Nov. 3—Johnny King, Manchester....D 15
Nov. 10—Potier, Paris ....W 10
Nov. 25—Henri Barras, Paris ....W 10
Dec. 6—Etienne Mura, Paris....D 10

1931

Jan. 3—Bob Omar, Oran ....D 10
Jan. 7—Joe Mendiola, Paris....KO by 1
Jan. 17—Rene Bastiaens, Paris....KO 6
Feb. 14—Joe Mendiola, Paris....W 10
Mar. 10—Willie Metzner, Paris....W 10
Mar. 21—Etienne Mura, Paris....W 10
Apr. 1—Emile Degand, Rouen....W 10
Apr. 8—Carlos Flix, Paris....W 10
Apr. 22—Jack Himpfen, Paris....KO 2
Apr. 30—Tommy Brown, Paris....KO 6
May 26—Victor Ferrand, Tunis....W 10
June 11—Valentin Anglemann, Paris....W 15
(French flyweight title)
Aug. 25—Jean Cuart, Paris ....W 10
Sept. 10—Willie Metzner, Paris....W 12
Oct. 26—Frankie Genaro, Paris....KO 2
(IBU, World flyweight title)
Nov. 3—Johnny King, Manchester....D 15
Nov. 21—Rene Chalange, Casablanca....W 10
Dec. 21—Emile Pladner, Paris....L 10

1932

Jan. 6—Giovanni Savo, Paris....W 10
Jan. 28—Len Beynon, London....W 10
Feb. 27—Paul Schafer, Zurich....W 10
Mar. 18—Guiseppe Parigi, Tunis....KO 8
Apr. 10—Willie Metzner, Algiers....W 10
May 14—Mariano Arilla, Algiers....W 10
June 5—Manuel Gonzales, Oran....W 10
June 26—Nicholas Petit-Biquet, Algiers..W 10
July 3—Mariano Arilla, Oran....D 10
Sept. 2—Mariano Arilla, Paris....W 10
Sept. 12—Mickey McGuire, N'castle..KO by 2
Oct. 3—Percy Dexter, Vienna....KO 9
Oct. 12—Sandy McEwan, Paris....KO 6
Oct. 31—Jackie Brown, Manchester KO by 13
(IBU, World Flyweight Title)
Nov. 19—Jack Cowley, Paris....KO 6
Dec. 14—Carlo Cavagnoli, Paris....W 10
Dec. 22—Orlando Magliozzi, Toulouse..KO 1

1933

Jan. 24—Emile Pladner, Tunis....W 10
Feb. 14—Albert Biesmans, Troyes....W 10
Feb. 23—Kid Socks, Paris....W 10
Mar. 18—Baltasar Sangchili, Valencia....L 10
Mar. 23—Vittorio Tamagnini, Paris....L 10
Apr. 4—Nicolas Petit-Biquet, Tunis....D 10
June 9—Charley Sauvage, Constantinople ....W 10
July 3—Jackie Brown, London....L 10
Oct. 16—Kid Francis, Paris....W 10
Oct. 31—Young Borel, Lyons....D 10

Nov. 10—Young Borel, Paris.....W 10
Nov. 28—Vittorio Tamagnini, Tunis.....W 10
Dec. 3—Nicolas Petit-Biquet, Lille.....L 12
Dec. 7—Teodore Murrall, St. Etienne..KO 4

1934

Jan. 19—Eugene Huat, Paris.....W 12
Feb. 19—Al Brown, Paris.....L 15
(World Bantamweight Title)
Mar. 21—Leone Blasi, Paris.....W 10
Apr. 10—Leone Blasi, Lyons.....WF 3
June 7—Marius Monti, Nice.....KO 5
June 10—Albert Biesmans, Marseilles....W 10
June 17—Baltasar Sangchili, Oran.....L 10
July 11—Emile Pladner, Paris.....W 10
Aug. 16—Victor Ferrand, Cannes.....KO 3
Aug. 21—Charles Fougere, Bagnoles.....KO 6
Sept. 1—Pete Sanstol, Oslo.....L 10
Nov. 1—Al Brown, Tunis.....KO by 10
Dec. 1—Ottavio Gori, Paris.....W 10
Dec. 11—Lorenzo Boira, Paris.....KO 6
Dec. 24—Joseph Decico, Paris.....L 10

1935

Jan. 5—Carlo Cavagnoli, Paris.....W 10
Feb. 16—Gustavo Ansini, Paris.....L 10
Mar. 13—Mariano, Nancy.....KO 3
Apr. 3—Paul Dogniaux, Paris.....L 10
July 5—Emile Pladner, Casablanca.....D 10
Aug. 3—Spud Arenas, Casablanca.....W 10
Sept. 15—Baltasar Sangchili, Casablanca..L 10
Oct. 9—Salvadore Lozano, Barcelona...L 10
Nov. 26—Orlando Magliozzi, Paris.....W 10
Dec. 14—Eugene Huat, Paris.....L 10
Dec. 31—Aurel Toma, Paris.....L 10

1936

Feb. 3—Giovanni Sili, Orleans.....KO 5
Feb. 8—Robert Raquet, Amiens.....W 10
Mar. 2—Henri Soya, Le Mans.....KO 4
Mar. 5—Maurice Filhol, Strasbourg.....W 10
Apr. 14—Eugene Huat, Tunis.....W 10
May 2—Giovanni Mazella, Tunis.....W 12
July 1—Pedrito Ruiz, Paris.....D 10
Aug. 12—Ernst Weiss, Vienna.....L 10
Oct. 11—Pedrito Ruiz, Antwerp.....W 10
Dec. 3—Maurice Huguenin, Lyons.....L 10

1937

Oct. 4—Aurel Toma, Bucharest....KO by 5
Dec. 22—Al Brown, Paris.....KO by 5

1938

Nov. 11—Ernest Weiss, Berlin.....L 10
Believed to have died in German prison camp, 1942.

MIDGET WOLGAST

(Jos. Loscatzo)

Born, 1909, Philadelphia, Pa. Nationality, Italian-American. Weight, 112 lbs. Height, 5 ft. 3½ in. Managed by Johnny Keyes, Al Lippe and Eddie Walker.

1927

Nov. 3—Willie Davies, N. Y. C.....W 10

1928

Jan. 15—Billy Kelly, Scranton.....L 10
Feb. 20—Willie Davies, Pittsburgh.....W 10
May 28—Willie Davies, Philadelphia....W 10
July 30—Phil Tobias, Atlantic City.....W 10
Aug. 22—Phil Tobias, Jersey City, N. J...W 8
Nov. 29—Phil Tobias, N. Y. C.....L 10

1929

Feb. 11—Phil Tobias, New York.....D 10
Feb. 18—Ruby Bradley, Toronto.....W 10
Feb. 28—Routier Parra, Philadelphia....W 8
Apr. 22—Phil Tobias, Brooklyn.....W 10
July 26—Tommy Milton, New York....KO 3
Aug. 1—Frankie Anselm, Philadelphia...W 8
Aug. 9—Tommy Abobo, New York.....W 10
Nov. 4—Johnny McCoy, New York.....W 10
Nov. 20—Jose Albano, Harrisburg.....W 10
Dec. 3—Tommy Abobo, Harrisburg.....W 10
Dec. 13—Kid Singh, New York.....W 10

1930

Feb. 10—Frisco Grande, New York.....W 10
Mar. 21—Black Bill, New York.....W 15
(New York State recognition as World Flyweight Champion)
May 8—Pinkey Silverberg, Philadel....W 8
May 16—Willie LaMorte, New York....KO 6
June 16—Frankie Bauman, Jersey City....W 10
July 7—Routier Parra, Jersey City.....W 10
July 17—Ernie Peters, New York.....W 8
July 29—Speedy Dado, Los Angeles....KO 5
Aug. 8—Canto Robleto, Hollywood.....W 10
Aug. 19—Newsboy Brown, Los Angeles....L 10
Dec. 1—Al Tedesco, Jersey City.....W 10
Dec. 19—Willie Davies, Toronto.....W 10
Dec. 26—Frankie Genaro, New York.....D 15
(National Boxing Association recognition as World Flyweight Champion)

1931

Feb. 13—Al Beauregard, Bridgeport....KO 3
Feb. 23—Ruby Bradley, Holyoke.....W 10
Mar. 3—Willie Davies, Pittsburgh.....W 10
Mar. 9—Pinkey Silverberg, Bridgeport..W 10
Apr. 13—Archie Bell, Pittsburgh.....W 10
May 4—Lew Farber, Holyoke.....W 10
June 1—Lew Farber, Holyoke.....W 10
June —Jackie Harmon, Holyoke.....KO 6
June —Lew Franklin, Atlantic City..ND 10
July 13—Ruby Bradley, New York.....W 15
July 23—Joie Eulo, Paterson, N. J.....W 10
Aug. 4—Johnny Brennan, Jersey City..W 10
Aug. 17—Dick Welsh, Norfolk, Va.....W 10
Aug. 20—Cris Pineda, N. Adams, Mass...L 10
Sept. 8—Happy Atherton, Indianapolis..W 10
Sept. 21—Joe Fragon, Muncie, Ind.....W 10
Sept. 22—Johnnie Edwards, Indianapolis..W 10
Oct. 14—Johnny Russell, Oakland, Cal..KO 3
Oct. 22—Chato Laredo, Sacramento.....W 10
Dec. 2—Speedy Dado, Oakland, Cal.....W 10
Dec. 7—Speedy Dado, Oakland, Cal.....W 10
Dec. 12—Canto Robleto, San Francisco.KO 5
Dec. 18—Chato Laredo, San Francisco...W 10

1932

Jan. 12—Sailor Billy Landers, Alexandria, Va.....W 8
Feb. 12—Tommy Hughes, Hollywood....W 10
Mar. 18—Little Pancho, Honolulu.....W 10
Apr. 15—Little Pancho, Honolulu.....D 10
June 6—Tony Marino, Pittsburgh.....W 10
June 14—Marty Gold, Paterson, N. J.....W 10
Aug. 3—Young Tommy, Oakland.....W 10
Sept. 21—Speedy Dado, Oakland.....D 10
Sept. 30—Pedro Villaneuva, Hollywood..W 10
Oct. 14—Lou Snyder, San Diego.....D 10
Oct. 26—Young Tommy, Oakland.....L 10

1933

Feb. 3—Jackie Wilson, Pittsburgh.....D 10
Feb. 9—Billy Passamento, Phila.....KO 7
Feb. 14—Nick Montano, Plainfield, N. J..W 6
May 12—Eddie Burl, Baltimore.....W 10
May 20—Ernie Maurer, Detroit.....D 10
June 9—Brit Gorman, Detroit.....KO by 6
June 28—Skippy Allen, N. Y. C.....W 8
June 29—Marty Gold, N. Adams, Mass...W 10
July 13—Lew Farber, N. Y. C.....L 10
Aug. 15—Pete Sanstol, N. Y. C.....W 10
Aug. 30—Freddie Latanzio, Mt. Vernon..W 6
Oct. 30—Jackie Brown, London, Eng....W 12
Nov. 13—Valentin Angelmann, Paris, Fr..D 10

1934

Jan. 15—Jimmy Perrin, New Orleans..W 8
Jan. 18—Dewey Cannon, Mobile.....W 10
Feb. 13—Lou Salica, New York.....W 8
May 1—Lou Salica, New York.....D 8
June 13—Sammy Seaman, Alexandria...W 10
Aug. 27—Henry Hook, New Orleans.....W 10
Sept. 4—Henry Moreno, New Orleans...L 10
Sept. 11—Kid Laredo, Houston.....W 10
Sept. 17—Henry Moreno, New Orleans...L 10
Oct. 1—Babe Triscaro, Cleveland.....W 10
Nov. 9—Pablo Dano, Hollywood.....L 10
Nov. 27—Pablo Dano, Los Angeles.....D 10
Dec. 12—Johnny Pena, Oakland.....D 10
Dec. 21—Henry Armstrong, San Fran....L 10

1935

Jan. 11—Johnny Pena, Los Angeles.....D 10
Jan. 25—Young Tommy, Hollywood.....W 10
Feb. 21—Juan Zurita, Los Angeles.....W 10
Apr. 11—Baby Casanova, Mex. City.....L 10
Apr. 25—Bobby Fernandez, Juarez.....W 10
May 3—Lou Salica, Hollywood.....L 10
May 31—Juan Zurita, Hollywood.....W 10
June 28—Juan Zurita, Hollywood.....W 10
July 3—Small Montana, Sacramento....L 10
July 26—Baby Cassanova, Hollywood....W 10
Aug. 9—Frankie Covelli, Hollywood....W 10
Aug. 23—Young Gildo, Watsonville.....W 10
Sept. 3—Little Dempsey, Los Angeles..KO 9
Sept. 16—Small Montana, Oakland.....L 10
(Lost Flyweight Title)
Oct. 2—Tony Marino, Oakland.....W 10
Oct. 25—Pancho Leyvas, Hollywood.....W 10
Nov. 5—Small Montana, Los Angeles....W 10
Nov. 27—Henry Armstrong, Oakland....L 10

1936

Jan. 28—Ritchie Fontaine, Portland..KO by 7
Feb. 21—Varias Milling, San Luis Obispo..W 10
Mar. 11—Jimmy Thomas, Sacramento....W 10
Mar. 28—Juan Zurita, Mex. City....KO by 5
May 7—Mark Diaz, Pasadena .....W 10
June 5—Varias Milling, Hollywood ....W 10
July 24—Juan Zurita, Hollywood .....L 10
Aug. 18—Abie Israel, Los Angeles .....W 8
Aug. 28—Bobby Gray, Pasadena .....KO 7
Sept. 11—Davey Abad, S. Luis Obispo....D 10
Sept. 28—Perfecto Lopez, L. A. .....L 8
Oct. 19—Perfecto Lopez, L. A. .....L 10
Nov. 17—Young Rightmire, St. Louis....L 10
Dec. 3—Davey Abad, St. Louis.....L 10
Dec. 15—Norment Quarles, Norfolk.....D 10

1937

Feb. 4—Johnny Hutchinson, Phila.....W 10
Feb. 25—Tommy Cross, Phila. .....W 10
May 13—Tommy Cross, Phila. .....L 10
June 16—Dick Welsh, Richmond .....D 10
June 25—Lew Feldman, Long Beach.....L 10
July 6—Maxie Berger, Brooklyn .....L 8
Oct. 16—George Daly Phila. .....W 10
Nov. 4—Tommy Cross, Phila. .....L 10

1938

Jan. 6—Norment Quarles, Phila. .....W 9
Feb. 3—Lew Massey, Philadelphia.....L 10
Mar. 4—Eddie Dolan, Phila. .....L 10
June 16—Johnny Craven, Norristown KO by 1

1939

Jan. 19—Teddy Baldwin, Phila. .....L 8
Mar. 4—Walter Padlo, Phila.....KO by 3
July 19—Billy Mims, Phila. .....KO by 5
Sept. 7—Tony Maglione, Bristol .....KO 1

1940

Mar. 14—Bill Morris, Lancaster .....L 6

JACKIE BROWN

Born, Ancoats, Manchester, England. Weight, 120 lbs. Height, 5 ft. 5 in. Managed by Harry Fleming.

1926

Mar. 23—Dick Manning, Manchester.....W 6

1927

Mar. 4—Tommy Brown, Salford.....L 10
Mar. 15—Fred Webb, Manchester.....L 3
Mar. 22—Francois Biron, Paris, France..L 10
May 15—Ernie Hendricks, Salford.....D 10
July 7—Young Fagill, Liverpool.....WF 1
Sept. 27—Joe Fleming, Manchester.....W 6
Oct. 7—Harry Yates, Manchester.....W 10
Nov. 1—Fred Webb, Manchester.....W 10
Nov. 19—Jack Cantwell, Mountain Ash. W 10
Nov. 24—Young Siki, Liverpool.....W 10
Dec. 11—Glover's Nipper, Salford.....L 15
Dec. 29—Jim Crawford, Liverpool.....KO 5

1928

Feb. 14—Young Fitz, Manchester.....W 6
Mar. 16—Ernie Barker, Blackpool.....W 10
Apr. 2—Jim Crawford, Salford.....W 10
Apr. 21—Fred Morgan.....W 15
May 1—Martin Gallagher, Leigh.....W 12
May 20—Fred Webb, Salford.....W 10
June 14—Glover's Nipper, Liverpool.....D 10
July 3—Siki Coulton, Ashton-u.-Lyne..W ..
July 5—Ernie Barker, Manchester.....W 6
July 9—Jean Locatelli, Morecambe.....W 10
Aug. 2—Jim Crawford, Liverpool.....W 10
Aug. 11—Dickie Inkles, Sheffield.....L 10
Sept. 21—Harry Yates, Ashton-u.-Lyne..W 10
Oct. 13—Fred Morgan, Ogmore Vale...D 15
Oct. 20—Dickie Inkles, Ashton-u.-Lyne L 15
Nov. 3—Jerry O'Neill, Pontypridd.....W 15
Nov. 24—Phineas John, Pontypridd.....L 15
Dec. 4—Tommy Brown, Manchester....W 15
Dec. 9—Dickie Inkles, Leeds.....W 15
Dec. 15—Kid Hughes, Bridgend.....W 15
Dec. 29—Cuthbert Taylor, Merthyr.....D 15

1929

Jan. 6—Boy Edge, Leeds.....KO 3
Feb. 12—George Greaves, Manchester...W 20
(Northern Flyweight Championship)
Mar. 5—Walter Lemon, Manchester..KO 13
Mar. 19—Tony Roberti, Manchester....KO 4
Apr. 22—Phineas John, London.....W 12
June 18—Jim Campbell, Manchester....KO 9
Oct. 13—Bert Kirby, West Bromwich..KO 3
(British Flyweight Championship)
Nov. 13—Phineas John, Holborn.....W 15
Dec. 20—Harry Hill, West Bromwich...KO 11

1930

Mar. 3—Bert Kirby.....KO by 3
(British Flyweight Title and Lonsdale Belt)
Apr. 14—Emile Degand, Manchester.....W 15
May 18—Percy Dexter, W. Bromwich..KO 7
June 23—Rene Chalange, Manchester....W 15
July 20—Billy James, W. Bromwich.....L 15
Sept. 22—Kid Hughes, Manchester.....KO 11

1931

Feb. 2—Bert Kirby, Manchester.....W 15
(British Flyweight Title and Lonsdale Belt)
May 4—Lucien Popescu, Manchester...W 15
June 15—Emile Degand, Olymp., London W 15
(European flyweight championship)
July 6—Vincenzo Savo, Manchester....W 15
(European flyweight championship)
July 20—Colignon, Sheffield.....W 15
Aug. 24—Jim Maharg, Manchester.....WF 8
Oct. 12—Ottavio Gori, Manchester.....KO 8
Nov. 8—Benny Thackeray, Royton.....W 15
Nov. 13—George Aziz, Blackpool.....W 12
Dec. 2—Percy Dexter, Morecambe.....KO 9

1932

Feb. 1—Jean Cuart, Manchester.....KO 11
Feb. 15—Benny Thackeray, Leeds.....W 15
Feb. 22—Mickey McGuire, Newcastle....L 15
Mar. 7—Emile Degand, Manchester.....W 15
Apr. 18—Len Beynon, Manchester.....W 15
June 9—George Marsden, D'glas I.O.M. KO 6
Aug. 1—Bob Fielding, Blackpool.....KO 6
Aug. 13—Tucker Winch, Sheffield.....LF 4
Sept. 19—Jim Maharg, Manchester.....WF 8
(British flyweight title and Lonsdale belt)
Oct. 31—Young Perez, Manchester.....KO 13
(World's Flyweight Championship)

1933

Feb. 16—Ettienne Mura, Paris, France...L 12
May 1—Dave Crowley, Manchester....LF 10
May 7—Billy Bryon, Ring, London....KO 14
June 12—Valentin Angelmann, Olympia, London .....W 15
(World's Flyweight Championship)
July 3—Young Perez, Manchester.....W 12
July 24—Mickey M'Guire, Manchester..LF 7
Sept. 11—Valentin Angelmann, M'nchst'r. W 15
(World's Flyweight Championship)
Sept. 27—Jimmy Knowles, Edinburgh....W 12
Oct. 30—Midget Wolgast, Albert Hall....L 12
Dec. 11—Ginger Foran, Manchester.....W 15
(World's, Empire, and British Flyweight Titles)

1934

Apr. 16—Aurel Toma, Manchester.....W 12
June 18—Valentin Angelmann, Mnchstr. D 15
(World's Flyweight Championship)

1935

Feb. 11—Orlando Magliozzi, Mnchstr...KO 4
Feb. 22—Henri Barrass, Blackpool.....W 12
Mar. 4—Benny Lynch, Glasgow.....D 12
Mar. 11—Kid Francis, Manchesteer.....D 12
Mar. 25—Maurice Filhol, Birmingham..W 12
May 30—George Marsden, Liverpool....KO 6
June 24—Ernst Weiss, Manchester.....W 10
July 19—Jackie Quinn, Manchester.....KO 2
July 29—Syd Rose, Manchester.....KO 3
Aug. 15—Eric Jones, Sheffield.....KO 3
Sept. 8—Benny Lynch, Manchester KO by 2
(World's, European, and British Flyweight Titles)
Oct. 14—Bert Kirby, Sparkbrook.....KO 12
Nov. 4—Tommy Pardoe, Sparkbrook..KO 4
Nov. 22—Johnny King, Manchester..KO by 6
Dec. 22—Ellis Ashurst, Leeds .....KO 2

1936

Feb. 7—Nic Petit-Biquet, Manchester..KO 6
Feb. —Jackie Ryan, Liverpool.....KO 4
Mar. 6—Fred Morris, Manchester.....KO 8
—Tucker Winch .....KO 8
—Ted Green .....KO 1
May 18—Johnny Cusick, Manchester.....L 15
July 13—Johnny Cusick, Manchester.....W 15
Oct. 5—Len Hampston, Manchester.....W 15
Nov. —Jim McNally, Manchester.....KO 15
—Rafael Valdez.....W 10
Nov. —Len Beynon, Manchester.....W 15

1937

Mar. 8—Bobby Hinds, Batley.....W 12
Mar. 15—Van Meensal, Rotherham.....KO 10
Mar. 21—Juanita Hernandez, Mnchstr...KO 8
May 31—Johnny King, Manchester KO by 13
Oct. 11—Pat Palmer, London.....KO 6
Nov. 24—Len Hampston, Bradford.....LF 13

1938

Jan. 10—Battling Jim Hayes, Leeds.....L 12
Feb. 15—Joe Skelly, Douglas.....W 10
Mar. 3—Pat Palmer, London.....W 8
Mar. 14—Fred Tennant, Darlington.....W 10
Apr. 7—Jim Brady, London.....L 8
Apr. 17—Joe Skelly, Barnsley.....KO 10
June 29—Joe Connolly, Paisley.....L 8
July 25—Battling Jim Hayes, Mnchstr...W 10
Oct. 5—Dave Kellar, London.....KO 3
Oct. 31—Pierce Ellis, Manchester.....W 10
Nov. 28—Ginger Murphy, Manchester..KO 4

1939

Mar. 5—Battling Jim Hayes, Leeds.....W 15
Apr. 24—Tommy Smith, Manchester.....L 10
May 8—Teddy O'Neil, Manchester.....W 10
July 20—Kid Tanner, Liverpool.....L 10
July 24—Benny Jones, Manchester.....W 10

SMALL MONTANA

(Benjamin Gan)

Born, Feb. 24, 1913, Negros, Phillippine Islands. Nationality, Filipino. Weight, 112 lbs. Height, 5 ft. 4 in. Managed by Paddy Ryan.

1931

Won: Little Ligaspe, 4 (twice); Jack Silver, 4; Rush Jolly, 4; Little Damaguillas, 4 (twice); Doc Olaso, 4 (twice); Yg. Bono, 4; Young Johnson, 6. Knockout: Fighting Sorsegon, 3.

1932

Won: Young Silva, 6; Kid Bakong, 10; Rush Jolly, 10; Kid Augustine, 6; Kid Filipe, 6; Kid Taline, 6; Kid Leonard, 6; Young Alvares, 4; Young Vicente, 8.

1933

Won: Young Alexander, 4; Al Garcia, 4; Camel Joe, 4; Rush Ribo, 6; Gene Torres, 6; Dommy Reyes, 10; Young Silva, 10; Young Radiola, 8; Kid Oriolo, 6; Kid Oriolo, 8; Fighting Quenubatan, 6; Kid Oriolo, 6. Lost—David Dencio, 4; Dommy Reyes, 8. Draw: Young Domingo, 10; Kid Kelly, 10.

1934

Knockouts: Young Dencio, 4; Tuffy Pierpont, 3; Al Robinson, 2; Young Sport, 4; Felix Ignacio, 4; Won: Kid Kuratsu, 8 (twice); Young Sport, 8; Joe Duclan, 8; Henry Kudo, 8; Frank Baron, 6; Joe Tei Ken, 10; Billy McLeod, 10; Chato Laredo, 10; Augie Curtis, 10; Tony Marino, 10 (twice). Draw: Billy McLeod, 10 (twice); Chato Laredo, 10. Lost: Tuffy Pierpont, 4; Joe Tei Ken, 10.

1935

Mar. 8—Joe Tei Ken, Sacramento.....W 10
May 2—Anton Kocsis, Sacramento.....W 10
May 24—Joe Tei Ken, San Francisco.....W 10
July 3—Midget Wolgast, Sacramento..W 10
Aug. 5—Anton Kocsis, San Francisco..W 10
Aug. 12—Bobby Olivas, Oakland.....KO 3
Aug. 31—Speddy Dado, Stockton, Cal...W 10
Sept. 16—Midget Wolgast, Oakland.....W 10
(Won American Flyweight Title)
Oct. 1—Bobby Olivas, Los Angeles.....W 10
Oct. 21—Tuffy Pierpont, Oakland.....W 10
Nov. 5—Midget Wolgast, Los Angeles.....L 10
Dec. 16—Tuffy Pierpont, Oakland.....W 10

1936

Feb. 12—Pancho Leyvas, Oakland.....L 10
Mar. 20—Lou Salica, San Francisco.....L 10
June 27—Abe Konehali, Hawaii.....W 10
July 11—Augie Curtis, Hawaii.....W 10
July 25—Jimmy Uchida, Hawaii.....W 10
Aug. 8—Augie Curtis, Hawaii.....D 8
Oct. 10—Mauricio Seria, Stockton.....W 10
Oct. 28—Peppy Sanchez, Oakland.....W 10
Nov. 20—Star Frisco, Pismo Beach.....L 10

1937

Jan. 19—Benny Lynch, London.....L 15
(For Flyweight Title)
Feb. 8—Tiny Bostock, Manchester.....L 12
Mar. 4—Pat Palmer, London.....W 10
Apr. 27—Pat Palmer, London.....W 10
Aug. 27—Little Dado, Honolulu.....D 10
Oct. 26—Jackie Jurich, San Jose.....D 10
Dec. 14—Jackie Jurich, San Jose.....L 10

1938

May 9—Frankie Jarr, Toronto.....W 10
May 30—Baby Yack, Toronto.....W 10
June 13—Pancho Villa, Toronto.....W 10
Aug. 3—Katzumi Morioka, L. I. C.....W 15
Oct. 3—Aurelin Lamothe, Washington..KO 8
Oct. 17—Pete Powell, Richmond.....W 10
Nov. 30—Little Dado, Oakland.....L 10

1939

Mar. 3—Jackie Jurich, Hollywd....KO by 7
July 21—Al Robinson, Watsonville.....W 10
Aug. 25—Al Robinson, Reno.....KO 10
Oct. 4—Jackie Jurich, Oakland.....L 10
—Manuel Ortiz.....W 10

1940

Jan. 10—Little Pancho, Oakland.....L 10
Oct. 19—Young Canada Lee, Pittsburgh..W 6
Dec. 2—Lou Salica, Toronto.....KO by 3
Dec. 10—Freddy Pope, Columbus.....L 10

1941

Jan. 30—Lou Transparenti, Baltimore....L 10
Feb. 13—Tommy Forte, Philadelphia....L 8
Apr. 5—Luis Castillo, Havana.....L 12
Apr. 19—Bobby Peyvas, Havana.....KO 2
May 3—Luis Castillo, Havana.....L 12
May 10—Lorenzo Safora, Havana.....D 10
Aug. 17—Chico Morales, Jacksonville...W 8
Oct. 12—Luis Castillo, Mexico City..KO by 2

1942

In U. S. Army.

BENNY LYNCH

Born April 12, 1914, Glasgow, Scotland. Weight, 112 lbs. Height, 5 ft. 5 in.

1931

June 11—Young M'Coll, Glasgow.....KO 3
Aug. 14—Young Donnelly, Glasgow.....D 8
Oct. 1—Paddy Docherty, Glasgow.....L 8

1932

Feb. 27—Jimmy Barr, Glasgow.....W 6
Mar. 11—Scotty Deans, Glasgow.....W 6
Apr. 16—Young Griffo, Glasgow.....W 6
June 11—Joe Aitken, Glasgow.....W 10
July 28—Jim Jeffries, Blantyre.....W 6
Aug. 18—Tony Fleming, Glasgow.....D 6
Nov. 3—Tommy Higgins, Bridgeton.....W 10
Nov. 9—Ginger M'Leod, Edinburgh...KO 5
Nov. 17—Paddy Docherty, Glasgow.....D 10
Dec. 1—Paddy Docherty, Glasgow.....W 10
Dec. 8—Jim Naughton, Glasgow.....W 6
Dec. 21—Fred Tennant, Glasgow.....D 10

1933

Jan. 11—Dan Conlin, Glasgow.....W 10
Feb. 15—Joe Aitken, Glasgow.....D 10
Mar. 29—Paddy Docherty, Glasgow.....D 10
Apr. 19—Walter Lemon, Glasgow.....W 10
May 3—Fred Tennant, Glasgow.....W 10
May 10—Alec Farris, Glasgow.....W 8
May 24—Jim Maharg, Glasgow.....W 12
June 14—Billy Warnock, Glasgow.....KO 11
June 28—Kid Hughes, Glasgow.....KO 9
Oct. 12—Willie Vagan, Edinburgh.....KO 2
Oct. 29—Bert Kirby, West B'wich.....W 12
Nov. 9—Bob Fielding, Liverpool.....D 10

1934

Feb. 1—Jim Brady, Edinburgh.....W 12
Feb. 8—Fred Webb, Glasgow.....KO 3
Mar. 21—Carlo Cavagnoli, Glasgow.....W 12
Apr. 17—George Lowe, Glasgow.....KO 2
May 16—Jim Campbell, Glasgow.....W 15
(Scottish flyweight championship)
May 27—Evan Evans, Glasgow.....KO 3
May 29—Peter Miller, Glasgow.....KO 8
June 27—Jim Campbell, Glasgow.....W 15
(Scottish flyweight championship)
Aug. 8—Maurice Huguenin, Glasgow...W 12
Aug. 30—Jim Brady, Glasgow.....W 12
Sept. 26—Valentin Angelmann, Glasgow..W 12
Oct. 25—Billy Johnstone, Glasgow....KO 5
Nov. 7—Pedrito Ruiz, Glasgow.....W 12
Nov. 12—Peter Miller, Newcastle.....KO 8

Nov. 29—Johnny Griffiths, Edinburgh..KO 1
Dec. 5—Tut Whalley, Dundee .....WF 8
Dec. 13—Sandy M'Ewan, Edinburgh.....W 12

1935

Jan. 7—Bobby Magee, Glasgow .....W 12
Mar. 4—Jackie Brown, Glasgow .....D 12
Apr. 15—Tommy Pardoe, Birmingham..KO 14
May 6—Charlie Hazelgrove, Glasgow..KO 1
Sept. 8—Jackie Brown, Manchester....KO 2
(British, European, and world's flyweight titles)
Dec. 3—Gaston Maton, Glasgow .....W 12
Dec. 12—Harry Orton, Leith .....W 10
Dec. 19—Phil Milligan, Glasgow .....W 12

1936

Mar. 2—Jim Warnock, Belfast.....L 12
May 25—Mickey Maguire, Newcastle..KO 4
May 28—Pat Warburton, London.....KO 3
June 16—Syd Parker, Glasgow .....KO 9
Sept. 16—Pat Palmer, Glasgow .....KO 8
Nov. 16—Phil Milligan, Manchester....KO 7
Dec. 10—Eric Jones, London .....KO 2

1937

Jan. 19—Small Montana, London .....W 15
(World flyweight title bout)
Feb. 10—Fortunato Ortega, Glasgow....W 12
Mar. 1—Len Hampston, Manchester....LF 5
Mar. 22—Len Hampston, Leeds .....KO 10
June 2—Jim Warnock, Glasgow.....L 10
Aug. 20—Roy Underwood, Glasgow....KO 6
Oct. 13—Peter Kane, Glasgow .....KO 13
(World flyweight title bout)
Dec. 13—Georges Bataille, Leicester...KO 8

1938

Feb. 9—Maurice Filhol, Glasgow .....KO 5
Mar. 24—Peter Kane, Liverpool .....D 15
June 29—Jackie Jurich, Paisley, Scot..KO 12
Sept. 28—Kayo Morgan, Glasgow.....L 12
Oct. 3—Aurel Toma, Glasgow .....KO by 3
Died Aug. 6, 1946.

JACKIE JURICH

Born, 1918. Weight, 112 lbs. Height, 5 ft. 4½ in. Managers, Tony Farrer, Johnny Rogers and F. Lee Child.

1935

Won: Kid Bang Bang, 3; Frank Morales, 4; Chuck O'Laughlin, 2; Hink Owen, 2; Chuck O'Laughlin, 2.

1936

Won: Eddie Hadden, 4; Kid George, 4; Joe Velardi, 4; Baby Garcia, 4; Art Curley, 1; Speedy Ureta, 4; Morrie Reed, 6; Speedy Ureta, 4; Morrie Reed, 6; Speedy Ureta, 1; Floyd George, 6; Baby Garcia, 6; Morrie Reed, 6; Mickey Mouse Rameriz, 3; Jimmy McKuster, 6; Nino Perez, 6; Young Freddy, 4; Jimmy McKuster, 6; Gene Adona, 4; Maurico Seria, 8; Star Frisco, 10.

1937

Won: Star Frisco, 10; Freddie Imperial, 6; Star Frisco, 10; Johnny Martin, 10; Joey Puig, 10; Johnny Martin, 10; Joey Puig, 10; Joe Forchime, 2; Johnny Ladao, 12 (paper); Santos Hugo, 6; Lupy Cardoza, 10. Lost: Little Dado, 10. Draw: Small Montana, 10.

1938

Feb. 8—Little Caesar, San Jose .....KO 2
May 12—Little Dado, Oakland .....L 10
June 29—Benny Lynch, Paisley.....KO by 12
July 25—Phil Milligan, Manchester .....W 10
Sept. 22—*Peter Kane, Liverpool .....L 15
Nov. 14—Paddy Ryan, Manchester .....D 12
Nov. 28—Mickey O'Neill, Birm., Eng.....W 10
*For the flyweight championship of the world.

1939

Mar 3—Small Montana, Hollywood...KO 7
(Won American Flyweight Title)
Mar. 14—Manuel Ortiz, San Jose....KO by 7
June 10—Manuel Ortiz, Hollywood.....W 10
Aug. 18—Lou Salica, Hollywood....KO by 9
Sept. 22—Little Dado, Hollywood.....D 10
Oct. 4—Small Montana, Oakland.....W 10
Dec. 8—Little Pancho, Hollywood..KO by 10
*Title Bout.

1940

Apr. 5—Manuel Ortiz, Hollywood..KO by 9
May 14—Little Ceferino, San Jose.....KO 5
June 30—Elwood Romero, San Jose.....W 10
July 16—Nick de Posta, San Jose .....W 10
July 30—Little Dado, San Jose .....L 12
Aug. 20—Rio Rico, San Jose .....L 10
Sept. —Johnny Martin, San Jose.....KO 6
Oct. 15—Johnny Juliano, San Jose.....W 10
Dec. 21—Ken Lindsay, Redding, Cal.....D 6

1941

Jan. 7—Ken Lindsay, Redding, Cal.....W 10
Jan. 21—Joho Shiromo, Honolulu.....W 10
Feb. 21—Little Dado, Honolulu .....L 10
Apr. 15—Donnie Maes, San Jose .....D 10
May 21—Ken Lindsay, Vancouver, B. C...D 10
June 17—Little Pancho, San Jose .....W 10
Oct. 9—Lupe Cardoza, Sacramento .....L 8

1942

Feb. 2—Rusty Orquita, Sacramento ....D 10
Mar. —Rusty Orquita, Sacramento KO by 8
In U. S. Army.

1944

Feb. 15—Spider Gilleg, San Jose .....KO 3
Feb. —Elwood Romero, Sacramento..KO 5
Mar. 7—Hugo Ortiz, San Jose .....KO 9

1945

Sept. 22—Tirso Del Rosario, Manila .....W 10
Dec. 11—Felipe Gomez, San Jose .....W 10
Dec. 18—Baby Hernandez, San Jose ...KO 3

1946

Jan. 8—Felipe Gomez, San Jose .....W 8
Apr. 9—Luis Castillo, San Jose .....W 10
June 10—Manuel Ortiz, San Fran....KO by 11
(World Bantamweight Title Bout)

PETER KANE

Born, Golborne, Lancaster, England, Feb. 28, 1918.

1934

Dec. 13—Joe Jacobs, Liverpool.....KO 5

1935

Feb. 19—Kid Patterson, Liverpool.....KO 3
Mar. 19—Charlie Powell, Liverpool.....KO 2
Mar. 28—Nipper Carroll, Liverpool.....KO 3
May 2—Bobby Doyle, Liverpool.....KO 6
May 30—Jacky Burns, Liverpool.....KO 1
June 27—Billy Charnock, Liverpool....KO 2
July 11—Kid Bonser, Liverpool.....KO 4
July 25—Jacky Shea, Liverpool.....KO 2
Sept. 12—Charlie Reed, Liverpool.....KO 2
Oct. 10—Billy Charnock, Liverpool....KO 2
Nov. 7—Jacky Forshaw, Liverpool.....KO 1
Dec. 5—Clarry Gill, Liverpool.....KO 4

1936

Jan. 24—Joe Curran, Warrington.....W 10
Feb. 14—Tiny Bostock, Blackpool.....W 10
Apr. 29—Willie Smith, Liverpool.....KO 4
May 6—Praxille Gyde, Liverpool.....KO 3
May 21—Jim Laird, Liverpool.....KO 3
June 11—Herbie Hill, Liverpool.....KO 2
June 21—Cyclone Kelly, Manchester...KO 4
June 30—Jim Maharg, Glasgow.....KO 3
Aug. 13—Enrico Urbinati, Liverpool....KO 8
Aug. 27—Tommy Stewart, Belfast.....KO 10
Sept. 3—Ernst Weiss, Liverpool.....W 12
Sept. 16—Willie M'Camley, Glasgow.....W 10
Oct. 22—Pedrito Ruiz, Liverpool .....KO 7
Nov. 2—Pat Warburton, N.S.C., Lond. KO 1
Nov. 12—Valentin Angelmann, Liverpool .....W 12
Nov. 23—Eugene Huat, N.S.C.....KO 7
Dec. 14—Gaston Vandenbos, N.S.C.....KO 6
Dec. 17—Al Hopp, Liverpool.....KO 2

1937

Jan. 18—Valentin Angelmann, Paris...W 12
Feb. 18—Paul Schafer, Liverpool.....KO 1
Mar. 1—Pierre Louis, Paris.....KO 7
Mar. 18—Fortunato Ortega, Liverpool....W 12
Apr. 3—Poppi Decico, Paris.....KO 1
Apr. 20—Phil Milligan, Liverpool.....KO 11
(For N. Area Flyweight Title)
May 27—Ernst Weiss, London.....W 10
June 17—Maurice Huguenin, Liverpool KO 1
June 28—Petit Biquet, London.....KO 9
Aug. 26—Jim Warnock, Liverpool.....KO 4
Oct. 13—Benny Lynch, Glasgow.....KO by 13
(For World's Flyweight Title)

1938

Feb. 3—Hubert Offermanns, Liverpl. KO 10
Feb. 17—Georges Bataille, Paris.....W 10
Mar. 24—Benny Lynch, Liverpool.....D 15
May 3—Georges Bataille, Liverpool....KO 7
June 2—Bernard Leroux, Liverpool ....W 10
Sept. 22—Jackie Jurich, Liverpool.....W 15
(Claimed Vacant Flyweight Title)

1939

Jan. 31—Raoul Degryse, Leicester.....W 10
Feb. 20—Gino Cattaneo, Liverpool.....W 10
Apr. 3—Baltazar Sangchilli, London....W 10
Apr. 27—Albert Legrand, London.....KO 8
May 18—El Houssaine, Paris.....W 10
Aug. 4—Pierre Louis, Monte Carlo.....KO 3

1940

Feb. 12—Jackie Rankin, London....KO by 6
Apr. 4—Battling Jim Hayes, Liverpool .....W 10

1941

Feb. 20—Teddy O'Neil, London.....W 6
Mar. 2—Jimmy Lyden, Liverpool.....L 10
In British Army.
Nov. 16—Tommy McClinchey, Liverpl. KO 2
Dec. 14—Jimmy Stubbs, Liverpool.....W 10

1942

Mar. 30—Willie Gray, London.....KO 5
Apr. 6—Eddie Petrin, Bristol.....KO 5
Apr. 26—Joe Curran, Liverpool.....W 10
June 1—Sammy Reynolds, Liverpool....W 10
July 11—Sammy Reynolds, Wolverhampton .....W 8
Aug. 3—Joe Curran, Liverpool.....KO 11
Sept. 10—Hugh Cameron, Liverpool.....W 10
Oct. 1—Frank Bonsor, Liverpool.....KO 7
Oct. 29—Paddy Ryan, Liverpool.....KO 6

1943

Jan. 14—Willie Grey, Liverpool.....W 10
Feb. 23—Willie Grey, London.....NC 5
Mar. 26—Gus Foran, Blackpool .....W 10
June 19—Jackie Paterson, Scotland..KO by 1
(World Flyweight Title)
Oct. 10—Johnny Summers, Bristol ...KO 1
Oct. 13—Sammy Reynolds, London.....W 10
Nov. 3—Jim Brady, London.....W 10

1946

Aug. 13—Jackie Hughes, Brighton.....WF 5
Sept. 4—Ron Bissell, Cardiff.....KO 2
Oct. 28—Norman Lewis, London.....KO 5
Nov. 18—Jean Jouas, Paris.....W 10

1947

Jan. 6—Tommy Madine, Nottingham..KO 4
Feb. 10—Eddie Bunty Doran, Manch.....W 8
Apr. 28—Joe Cornelis, Manchester.....W 10
May 19—Len Coffin, Leeds.....KO 7
June 9—Theo Medina, Manchester.....KO 7
(non-title)
June 27—Albert Braedt, Brighton.....KO 3
Aug. 8—Dado Marino, Manchester.....W 10
Sept. 26—Theo Medina, Manchester.....W 15
(European Bantamweight title)
Dec. 15—Joe Cornelis, Manchester .....W 15
(European Bantamweight title)

1948

Jan. 26—Sammy Reynolds, Nottingham..W 10
Feb. 20—Guido Ferracin, Manchester....L 15
(European Bantamweight Title)
Apr. 16—Bunty Doran, Manchester.....KO 8
May 26—Amleto Falcinelli, Paisley.....D 10
July 16—Gudio Ferracin, Manchest..KO by 5
Nov. 19—Stan Rowan, Manchester.....L 12

JACKIE PATERSON

Born, Springfield, Ayrshire, Scotland, September 5, 1920. Managed by Pat Collins.

1938

May 26—Joe Kiely, Greenock.....W 10
July 23—Rinty Monaghan, Belfast.....KO 5
Aug. 2—Pat McStravick, Glasgow.....KO 8
Aug. 17—Joe Curran, Glasgow.....LF 4
Aug. 19—Tommy Stewart, Belfast.....D 10
Aug. 26—Joe Curran, Glasgow.....KO by 4
Sept. 27—Mickey O'Neill, Glasgow.....W 10
Dec. 14—Billy Nash, Glasgow.....KO 8
Dec. 19—Phil Milligan, Newcastle.....KO 6

1939

Jan. 16—Tut Whalley, Newcastle .....D 10
Feb. 24—Jackie Kiley, Port Glasgow...KO 1
Mar. 10—Gavino Matta, Leith.....KO 7
May 3—Raoul Degryse, Glasgow.....W 10
May 15—Valentin Angelmann, Glasgow..D 10
May 31—Freddy Tennant, Dundee.....KO 11
June 15—Tut Whalley, Glasgow.....KO 1
July 19—Joe Curran, Dundee.....W 10
Aug. 15—Eric Jones, Glasgow.....KO 1
Sept. 30—Paddy Ryan, Glasgow.....KO 13
Won the vacant British Flyweight Championship.
Nov. 27—Charley Brown, London.....L 10

1940

Mar. 11—Kid Tanner, Manchester.....W 15
Won the vacant Empire Flyweight Title
June 1—Walley Knightley, Chesterfield .....KO 8
June 30—Young Chocolate, Edinburgh..KO 2
July 5—Kid Tanner, Liverpool.....W 10
Nov. 13—Jimmy Stewart, Newcastle...KO 6
Title bout—British and Empire Flyweight title
Dec. —Teddy O'Neil, Glasgow .....W 6
Dec. 28—Jimmy Stewart, Glasgow.....KO 3

1941

Jan. 1—Billy Clinton, Dundee.....KO 1
Feb. 3—Paddy Ryan, Nottingham.....KO 8
Title bout—British and Empire Flyweight Championship.
Feb. 12—Jim Brady, Newcastle.....W 10
Mar. 15—Phil Milligan, Manchester.....W 10
May 19—Billy Hazelgrove, Bristol.....KO 7
June 3—Kid Tanner, Glasgow.....KO 2
June 20—Jimmy Lyden, Manchester.....KO 9
June 27—Jimmy Stubbs, Liverpool.....W 10
July 16—Jim Brady, Glasgow.....L 15
(British Empire bantam title)
Sept. 19—Kid Tanner, Manchester.....W 10
Oct. 6—Billy Hazelgrove, London.....KO 9
Dec. 18—Dudley Lewis, London.....KO 1

1942

Feb. 23—Joe Hardy, London .....KO 6
Mar. 12—Joe Hardy, Glasgow .....KO 4
May 18—*Frank Bonsor, Nottingham .....KO by 6
June 18—Billy Tansey, Glasgow.....KO 2
July 20—Eddie Petrin, London.....KO 2
July 6—Frank Bonsor, Nottingham...KO 2
Sept. 24—Norman Lewis, Glasgow.....W 10
Nov. 26—Jim Hayes, Glasgow.....KO 1
*Paterson quit with a broken hand.

1943

Jan. 13—Phil Milligan, London.....KO 2
Mar. 17—Al Phillips, London.....KO 3
June 19—Peter Kane, Scotland.....KO 1
(World flyweight title)
July 22—George Williams, Hamilton...KO 2
Aug. 11—Gus Foran, London.....W 8
Sept. 27—Len Davies, Leicester.....L 10
Oct. 28—Jimmy Hayes, London.....W 3
(Exhibition on Army Show)
Nov. 24—George Pook, London.....KO 6

1944

Apr. 24—Ben Duffy, Wolverhampton....W 10
July 6—Ben Duffy, Hamilton.....W 10
Aug. 12—Ronnie Clayton, Liverpool....KO 12
Oct. 25—Danny Webb, London.....KO by 3
Dec. 14—P. O. Ben Duffy, Glasgow..KO by 7

1945

Jan. 29—Jackie Grimes, London.....W 8
Aug. 24—Gus Foran, Brighton.....L 8
Sept. 12—Jimmy Brady, Glasgow.....L 15
(British Empire bantam title)
Nov. 6—Sammy Reynolds, London....KO 3
Nov. 19—Theo Medina, Paris.....L 10

1946

Mar. 8—Bunty Doran, Dublin.....L 10
Mar. 19—Theo Medina, London.....WF 8
May 22—Jimmy Webster, Glasgow.....KO 5
(European bantam title)
June 7—Rinty Monaghan, Belfast..KO by 6
July 10—Joe Curran, Glasgow.....W 15
(World flyweight title)
Oct. 30—Theo Medina, Glasgow....KO by 4
(European bantam title)

1947

Jan. 20—Cliff Anderson, London.....L 8
Feb. 10—Johnny King, Manchester....KO 7
(British bantamweight title)

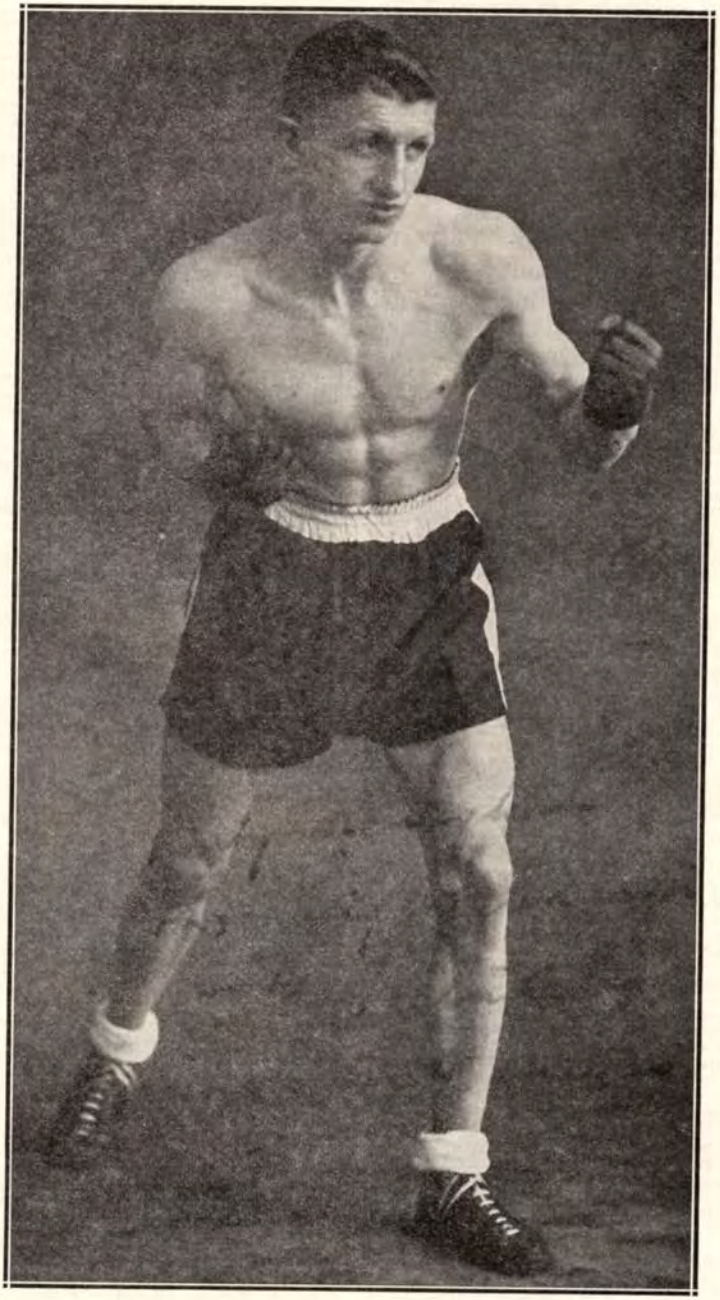

RINTY MONAGHAN
of Belfast, Ireland, Former World Flyweight King

Apr. 17—Corrado Conti, Glasgow.....W 10
May 15—Emidio Cacciatori, Glasgow...KO 3
Sept. 8—Stan Rowan, London.....KO by 2
Oct. 20—Norman Lewis, London.....KO 5
(British bantamweight title)
Dec. 15—Al Chavez, Manchester .....W 8

1948

Mar. 23—Rinty Monaghan, Belfast..KO by 7
(Lost world flyweight title)
May 5—Fernando Rosa, Glasgow.....KO 8
July 27—Jean Machtelinck, Birm...KO by 4
Aug. 23—Teddy Gardner, W. Hartlepool L 8
Oct. 18—Danny O'Sullivan, London....KO 7
Nov. 29—Ronnie Draper, London.....L 8

1949

Feb. 21—Danny O'Sullivan, London.....L 8
Mar. 24—Stan Rowan, Liverpool.....L 15
(British bantamweight title)
Aug. 26—Mustapha Mustaphaoui,
Paisley KO 4
Oct. 26—Manuel Ortiz, Glasgow.....L 10
Dec. 17—Vic Toweel, Johannesburg.....L 10

1950

May 10—Eddie Carson, Glasgow.....KO by 2

1951

Feb. 7—Willie Myles, Dundee .....L 8

RINTY MONAGHAN

(John Joseph Monaghan)

Born, Belfast, August 21, 1920. Managed by Frank McAloran.

1935

Feb. 17—Vic Large, Belfast.....KO 4

1937

May 10—Mick Gibbons, Belfast.....W 6
June 21—Mick Gibbons, Belfast.....W 6
Nov. 17—George Lang, Belfast.....KO 1

1938

Mar. —Cyclone Kelly, Liverpool.....W 10
July 23—Jackie Paterson, Belfast...KO by 5
Aug. —Joe Curran, Belfast.....W 10
Nov. —Tommy Stewart, Belfast.....L 10

1939

—Joe Curran, Newcastle.....KO 5
—Sammy Reynolds, Newcastle....W 10
—Tommy Stewart, Belfast.....W 10
—Billy Ashton, Liverpool.....W 10
—Seaman Chetty, Newcastle.....W 10
—Paddy Ryan, Newcastle.....W 10
—Jimmy Gill, Newcastle.....L 10
In War Service.

1940

Apr. 28—Jimmy Gill, Newcastle.....L 10

1943

July 13—Ike Weir, Belfast.....L 10

1945

May —Joe Meikle, Belfast.....KO 1
July —Joe Boy Collins, Dublin.....W 10
Sept. 13—Tommy Burney, Liverpool.....W 10
Oct. 18—Joe Curran, Liverpool.....L 10
Nov. 6—Bunty Doran, Belfast.....KO 4

1946

Apr. 4—Tom Burney, Liverpool.....W 8
June 7—Jackie Paterson, Belfast.....KO 6
Sept. 11—Alec Murphy, Glasgow.....W 8
Sept. 24—Sammy Reynolds, Belfast.....WF 8

1947

Mar. 11—Terry Allen, London.....KO 1
July 1—Emile Famechon, London.....W 10
July 16—Dado Marino, Glasgow.....LF 9
Oct. 20—Dado Marino, London.....W 15
(N. B. A. Title)

1948

Mar. 23—Jackie Paterson, Belfast.....KO 7
(Won world flyweight title)
June 28—Charley Squire, Birmingham..KO 7

1949

Feb. 7—Terry Allen, London.....L 10
Apr. 5—Maurice Sandeyron, Belfast....W 15
(World flyweight title)
Aug. 19—Otello Belardinelli, Belfast.....W 10
Sept. 30—Terry Allen, Belfast.....D 15
(World flyweight title)

TERRY ALLEN

(Edward Govier)

Islington, England, Flyweight. Born, Aug. 11, 1925. Managed by Johnny Sharpe.

1942

Sept. 3—Jim Thomas, Islington.....W 6
Mar. 8—Douglas Claxton, Islington....KO 4
Mar. 19—Ronnie Kingston, Hayes.....KO 4
Apr. 7—George Howell, York.....KO 1
May 10—Les Johnson, Islington.....W 6
Sept. 9—Tommy Burney, Liverpool.....W 8
Sept. 30—Ronnie Bishop, Liverpool.....W 8

1943

Nov. 4—Roy Ball, Liverpool.....W 8
Nov. 9—Mickey Jones, Hayes.....W 8
Nov. 19—Jack McKenzie, Blackpool....W 10
Dec. 31—Billy Hazlegrove, Blackpool..KO 9

1944

Jan. 4—Jackie Evans, Liverpool.....W 8
Mar. 17—Joe Josephs, Hornsby.....KO 4
Apr. 6—Tommy Burmey, Liverpool....W 10
Apr. 21—Roy Ball, Blackpool.....KO 5
May 2—Mickey Jones, South End.....W 8
May 10—Georges Shamar, Egypt.....W 4
July 8—Ahmed Marli, Egypt.....KO 1
Dec. 10—Hassan Ramadin, Egypt.....W 4
Dec. 23—Chehata Hafez, Egypt.....KO 3

1945

Jan. 4—Christie Kyrisco, Egypt.....W 6
Feb. 4—Hassan Abou Saada, Egypt.....W 6
Mar. 3—Sapper Johnstone, Egypt.....W 6
Mar. 8—Phil Milligan, Egypt.....W 6
Apr. 28—Lt. Mustapha Ezzatt, Egypt....W 6
May 24—Lt. Mustapha Ezzatt, Egypt.....W 6
July 16—Abdel Hassen, Alexandria ....KO 8
Sept. 29—Lt. Mustapha Ezzatt, Alexand. .W 8
Oct. 12—Sayrd Mustapha, Alexandria KO 2
Nov. 8—Hassan Robbou, Alexandria ..KO 1
Dec. 13—Abdel F. Hassen, Alexandria..KO 3
Dec. 18—Billy Hazlegrove, Islington.....W 8

1946

May 20—Alec Murphy, Harringay ..KO by 6
Aug. 13—Leo Johnson, Wembley .....W 8
Oct. 30—Frank Tierney, Glasgow.....W 8
Dec. 4—Billy Davies, Shepherd's Bush KO 4
Dec. 18—Billy Hazelgrove, Islington....W 8

1947

Mar. 11—Rinty Monaghan, London..KO by 1
June 17—Pinchie Thompson, Willesden..W 8
July 7—Alf Hughes, W. Hartlepool.....W 8
Aug. 25—Johnny Bollen, W. Hartlepool KO 1
Aug. 26—Johnny Summers, Wembley ...W 8
Oct. 14—Andy McCulloch, Islington...KO 5
Nov. 3—Les Johnson, Kentish Town....W 8
Nov. 12—Frank Tierney, Islington.....W 8
Dec. 15—Tom Whittle, Kentish Town...KO 3

1948

Jan. 21—Jackie Bryce, Islington.....W 8
Feb. 18—Jimmy Gill, Islington.....KO 4
Mar. 16—Dickie O'Sullivan, Harringay WF 2
June 25—Jackie Bryce, Coatbridge.....L 12
Nov. 4—Charley Wilson, Islington.....W 8
Dec. 14—Tommy Farricker, Kent Town..W 8

1949

Jan. 10—Billy Hazelgrove, Walworth....W 8
Jan. 24—Dickie O'Sullivan, Albert Hall..W 12
Feb. 7—Rinty Monaghan, Harringay....W 10
Mar. 3—Jackie Foster, Islington.....W 8
May 3—Honore Pratesi, Earl's Court.....L 10
June 8—Norman Tennant, Dundee.....W 12
Sept. 30—Rinty Monaghan, Belfast.....D 15
(World Flyweight Title)

1950

Feb. 15—Peter Fay, Kentish Town.....W 8
Apr. 25—Honore Pratesi, Harringay.....W 15
(for vacant world flyweight title)
Aug. 1—Dado Marino, Honolulu.....L 15
(world flyweight title)
Oct. 30—Jean Sneyers, Nottingham.....L 12

1951

Apr. 11—Jimmy Pearce, Kentish Town ..W 8
Apr. 30—Henry Carpenter, London .....W 10
June 11—Vic Herman, Leicester .....W 15
(vacant British flyweight title)
Nov. 1—Dado Marino, Honolulu .....L 15
(World Flyweight Title)

1952

Jan. 29—Maurice Sandeyron, London...L 10
Mar. 17—Teddy Gardner, W. Hartlepool L 15
(British flyweight title)
Aug. 25—Jimmy Pearce, W. Hartlepool...W 12
Oct. 21—Eric Marsden, London.....KO 6
(Vacant British Flyweight Title)

1953

Apr. 28—Gaetano Annaloro, London.....L 10
Oct. 27—Yoshio Shirai, Tokyo.....L 15
(Title Bout)

1954

Feb. 16—Eric Marsden, London.....WF 5
(British Flyweight Title)
Mar. 23—Dai Dower, London.....KO by 2
Sept. 10—Nazzarino Gianelli, Milan.....L 15
(vacant European Flyweight Title)
Sept. 20—Announced retirement from ring.

SALVADOR (DADO) MARINO

Born, Honolulu, August 26, 1916. Managed by Sam Ichinose.

1941

June 20—Paul Francis, Honolulu.....KO 2
July 3—Hilo Francisco, Honolulu.....KO 1
July 18—Al Rufino, Honolulu.....KO 2
Aug. 11—Charley Higa, Honolulu.....W 6
Aug. 15—Sergio Delania, Honolulu.....KO 1
Aug. 22—Kid Rustia, Honolulu.....KO 1
Sept. 5—Frankie Baron, Honolulu.....KO 6
Oct. 6—Little Reynes, Honolulu.....KO 2
Oct. 16—Jimmy Clinton, Honolulu.....KO 5
Nov. 3—Toy Tomanaha, Honolulu.....W 6
Nov. 14—Toy Tomanaha, Honolulu.....W 6

1942

Jan. 11—Charley Higa, Honolulu.....W 6
Aug. 9—Joe Sanchez, Honolulu.....KO 5
Sept. 6—Willie Gonzales, Honolulu.....KO 8
Sept. 27—Adolph Samuels, Honolulu.....W 10

1943

Jan. 24—Quentin Hernandez, Honolulu...L 8
Feb. 7—Adolph Samuels, Honolulu.....W 8
May 2—David Young, Honolulu...KO by 8
Aug. 22—Adolph Samuels, Honolulu.....W 10
Nov. 21—Alfred Chavez, Honolulu.....W 8
Dec. 5—Richard Silva, Honolulu.....L 8

1944

Mar. 12—Quentin Hernandez, Honolulu KO 2
Apr. 9—Alfred Chavez, Honolulu.....W 10
Apr. 29—Alfred Chavez, Honolulu.....W 12
(Hawaiian Flyweight Title)
May 13—Chico Rosa, Honolulu.....W 10
June 18—Joho Shiroma, Honolulu.....W 8
Nov. 19—Eddie Silva, Honolulu.....KO 4
Dec. 9—Eddie Silva, Honolulu.....KO 4

1945

Mar. 17—Gus Rosa, Honolulu.....D 6
Apr. 8—Lou Renai, Honolulu.....W 6
Apr. 28—Gus Rosa, Honolulu.....W 8
Dec. 29—Gus Rosa, Honolulu.....W 6

1946

Jan. 12—Jose Onacanim, Honolulu....KO 3
Mar. 9—Al Chavez, Honolulu.....L 6
May 5—Al Chavez, Honolulu.....W 10
July 5—Ankie Hashijo, Honolulu.....W 6
Sept. 30—Val Alvarado, Honolulu.....W 8
Nov. 11—Eddie Reyes, Honolulu.....W 6
Dec. 9—Eddie Reyes, Honolulu.....W 8

1947

Feb. 25—Gus Rosa, Honolulu.....W 8
July 16—Rinty Monaghan, Glasgow, Scotland.....WF 9
Aug. 8—Peter Kane, Manchester.....L 10
Oct. 20—Rinty Monaghan, London.....L 15
(N. B. A. Title)

1948

Apr. 6—Mike Bernal, Stockton.....W 10
Apr. 13—Sonny Gomez, Sacramento....W 10
Apr. 26—Tommy Rhett, Stockton.....KO 1
May 10—Kenny Lindsay, San Fran.....KO 1
May 24—Cecil Schoonmaker, San Fran...L 10
June 1—Marino Tiwanak, Honolulu...KO 5
June 22—Jackie Turner, Honolulu.....W 10
July 16—Gus Rosa, Honolulu.....W 10
Sept. 21—Chico Rosa, Honolulu.....W 10

1949

Mar. 1—Manuel Ortiz, Honolulu.....L 15
(World Bantamweight Title)
July 26—George Sanchez, Honolulu....KO 3
Aug. 4—Jackie Turner, Vancouver.....W 10
Aug. 18—Stan Almond, Vancouver.....W 10
Sept. 6—Lou Langley, Honolulu.....W 5
Sept. 16—Tirso delRosario, Manila...KO by 5
Dec. 22—Tirso del Rosario, Manila.....L 10

1950

Aug. 1—Terry Allen, Honolulu.....W 15
(Won World Flyweight Title)
Sept. 18—Tim Ramos, Guam.....KO 4
Oct. 4—Al Chavez, Guam.....W 10
Oct. 31—Bobby Garza, Honolulu.....KO 7

1951

Jan. 31—Tanny Campo, Manila.....W 10
Apr. 30—Eddie Reyes, Honolulu.....L 6
May 21—Yoshio Shirai, Tokyo.....W 10
June 9—Hideo Goto, Tokyo.....D 10
June 25—Hiroshi Horiguchi, Tokyo....KO 8
July 30—Hideo Goto, Tokyo.....W 10
Aug. 27—Fernando Gagnon, Quebec....D 10
Nov. 1—Terry Allen, Honolulu.....W 15
(Title bout)
Dec. 4—Yoshio Shirai, Honolulu..KO by 7

1952

May 19—Yoshio Shirai, Tokyo.....L 15
(Lost World Flyweight Title)
Nov. 15—Yoshio Sirai, Tokyo.....L 15
(title bout)

YOSHIO SHIRAI

Born, November 23, 1923, Tokyo, Japan. Height 5 ft. 6 in. Managed by Dr. A. R. Cahn. Turned professional in 1946.

1948

—T. Hanada, Tokyo.....L 10
July 30—Ishimori, Tokyo.....KO 2
Aug. 11—Yajima, Tokyo.....W 8
Sept. 9—Kushida, Tokyo.....W 8

1949

Jan. 28—T. Hanada, Tokyo.....KO 5
(Won Japanese Flyweight Title)
Mar. 21—Yanagida, Tokyo.....KO 2
May 22—Yajima, Tokyo.....W 10
June 25—Kushida, Tokyo.....W 10
Sept. 28—Kiyochi Muto, Tokyo.....KO 3
Dec. 15—Hiroshi Horiguchi, Tokyo.....W 10
(Won Japanese Bantamweight Title)

1950

Jan. 4—Yoshida, Tokyo.....KO 2
Feb. 6—Murata, Tokyo.....KO 2
Apr. 14—Naruo, Tokyo.....W 8
May 25—Hanada, Tokyo.....W 10
June 28—Kajima, Tokyo.....KO 2
July 15—Kobayashi, Tokyo.....W 4
July 31—Kiyochi Muto, Tokyo.....Exh. 4
Aug. 26—Nomuro, Tokyo.....KO 3
Sept. 25—Kobayashi, Tokyo.....KO 4
Oct. 26—Seno, Tokyo.....W 10

1951

Jan. 25—Takahashi, Tokyo.....KO 7
Mar. 3—Nagashima, Tokyo.....L 8
(Lost Japanese Bantamweight Title)
May 21—Dado Marino, Tokyo.....L 10
Sept. 20—Nagashima, Tokyo.....W 10
(Rewon Japanese Bantamweight Title)
Oct. 28—Hiroshi Horiguchi, Tokyo....KO 6
(Japanese Bantamweight Title)
Nov. 1—Sakai, Honolulu.....Exh. 4
Dec. 4—Dado Marino, Honolulu.....KO 7

1952

Feb. 7—Hiroshi Horiguchi, Tokyo.....W 10
Apr. 4—Kiyochi Muto, Tokyo.....KO 6
May 19—Dado Marino, Tokyo.....W 15
(Won World Flyweight Title)
Aug. 23—Oba, Tokyo.....W 8
Sept. 27—Roy Higa, Tokyo.....W 10
Nov. 15—Dado Marino, Tokyo.....W 15
(title bout)

1953

Apr. 17—Baby Moe Mario, Tokyo.....W 10
May 18—Tanny Campo, Tokyo.....W 15
(Title Bout)
July 17—Vic Herman, Tokyo.....KO 10
Sept. 19—Leo Espinosa, Tokyo.....KO by 7

Oct. 27—Terry Allen, Tokyo.....W 15
(Title Bout)
Dec. 20—Takashi Matsuo, Tokyo..Exh.. KO 5

1954

Apr. 8—Masaru Kaneko, Osaka.....KO 8
May 24—Leo Espinosa, Tokyo.....W 15
(For Flyweight Title)
July 24—Pascual Perez, Buenos Aires...D 10
Aug. 11—Albert Barenghi, Buenos Aires.W 10
Nov. 25—Pascual Perez, Tokyo.....L 15
(World Flyweight Title Bout)

PASCUAL PEREZ

Argentina Flyweight

Born, March 4, Mendoza, 1926.
(Olympic Flyweight Champion in London 1948)

1952

Dec. 5—Jose Giorino, Mendoza.....KO 4
Dec. 19—Jorge Flores, Mendoza.....KO 3

1953

Jan. 3—Ramon Stronatti, Mendoza...KO 2
Feb. 30—Mario Ahumada, Mendoza ....KO 3
Mar. 30—Juan Godoy, Buenos Aires....KO 3
Nov. 11—Marcelo Quiroga, Buenos A..KO 4
(Argentine Flyweight Title)
Nov. 25—Eduardo Lliussi, Buenos A...KO 1.
Dec. 20—E. Parra, Mendoza.....K0 3
Dec. 26—Jose Romero, Mendoza.....KO 2

1954

Jan. 12—Nestor Rossi, Santiago.....KO 4
Jan. 20—Domingo Luna, Tucuman.....KO 2
Feb. 6—Marcelo Quiroga,
Buenos Aires .....KO 4
Feb. 13—Oliden Rojas, Tandil .....KO 3
Feb. 24—Nicolas Paez, Buenos Aires...KO 1
Mar. 24—Pablo Sosa, Buenos Aires.....KO 6
June 8—A. Zapata, Catamarco.....KO 5
June 15—V. Bruno, Buenos Aires.....KO 2
June 1—J. Bishop, Buenos Aires.....W 10
June 21—D. Sandoval, Mendoza.....KO 3
June 26—Marcele Quirega, La Plata....KO 5
July 21—Pablo Sosa, Catamarca.....W 6
July 24—Yoshio Shirai, Buenos Aires....D 10
(Non-Title)
Nov. 25—Yoshio Shirai, Tokyo.....W 15
(World Flyweight Title)

SMALL MONTANA
Flyweight Champion, 1935

FIDEL LA BARBA
Flyweight Champion, 1927

AMERICAN and JUNIOR CHAMPIONS
and Title claimants in all divisions

ALBERTO (BABY) ARIZMENDI

Born, March 17, 1914, Torreon, Mexico. Nationality, Mexican. Height, 5 ft., 5 inches. Managed by Cal Working.

(Started fighting in 1926; had about 140 bouts prior to 1932).

1931

—Kid Pancho, Mexico City.....W 10
(Won Mexican Bantamweight Title)

1932

Jan. 1—Fidel LaBarba, Mexico City...W 10
Feb. 9—Speedy Dado, Los Angeles.....W 10
Mar. 1—Claude Varner, Los Angeles....W 10
Mar. 18—Speedy Dado, Stockton.....L 10
Apr. 19—Young Tommy, Los Angeles...W 10
May 3—Lew Farber, Los Angeles.....W 10
June 7—Newsboy Brown, Los Angeles..W 10
June 28—Newsboy Brown, Los Angeles..L 10
Sept. 16—Tommy Paul, Mexico City.....W 10
Oct. 18—Newsboy Brown, Los Angeles..W 10
Nov. 22—Varias Milling, Los Angeles....D 10
Dec. 2—Archie Bell, Hollywood.....W 10
Dec. 16—Rudolfo Taglia, Phoenix.....KO 3
—Chato Laredo, ...L 10
—Claude Varner, ...D 10

1933

Jan. 7—Archie Bell, Fresno.....W 10
Jan. 24—Speedy Dado, Los Angeles.....W 10
Feb. 28—Freddie Miller, Los Angeles....L 10
Mar. 15—Young Tommy, San Francisco..L 10
Mar. 28—Pedro Masquerra, Los Angeles..W 10
June 12—Freddie Miller, San Francisco..W 10
July 4—Clever Sisson, Sacramento.....L 10
July 21—Baby Palmore, Los Angeles....W 10
Nov. 7—Eddie Shea, Los Angeles.....W 10
Nov. 28—Eddie Shea, Los Angeles.....W 10
Dec. 22—Henry Armstrong, Los Angeles..W 10

1934

Jan. 23—Mark Diaz, Los Angeles.....W 10
Feb. 9—Mark Diaz, Pismo Beach.....KO 9
Feb. 23—Al Greenfield, El Paso.....KO 3
Mar. 13—Tony Canzoneri, Los Angeles...L 10
May 11—Al Roth, New York.....W 10
Aug. 30—Mike Belloise, New York.....W 15
(Won New York State recognition as featherweight champion).
Nov. 3—Henry Armstrong, Mexico City..W 12

1935

Jan. 2—Henry Armstrong, Mex. City..W 12
Mar. 31—Frankie Wallace, Mex. City...KO 6
June 9—Baby Casanova, Mexico City....L 12
July 5—Filo Echevarria, Havana.....L 10
Sept. 9—Mickey Genaro, Quincy, Ill.....W 10
Oct. 4—Jimmy Christy, Chicago.....W 10
Nov. 8—Davey Day, Chicago.....W 10
Dec. 16—Jackie Sharkey, Cleveland....KO 6

1936

Feb. 7—Lou Ambers, New York.....L 10
Mar. 16—Phil Baker, New York.....D 10
Apr. 1—Tiger Walker, Cincinnati.....W 10
May 5—Pablo Dano, Los Angeles.....W 10
May 29—Frankie Covelli, Hollywood....D 10
June 16—Wally Hally, Los Angeles.....W 10
Aug. 4—Henry Armstrong, Los Angeles..L 10
Sept. 18—Frankie Covelli, Hollywood....D 10
Nov. 9—Frankie Wallace, Los Angeles...D 10

1937

Mar. 12—Jimmy Vaughn, Hollywood.....L 10
Mar. 23—Wally Hally, Los Angeles.....L 10
Aug. 31—Richie Fontaine, Los Angeles..W 10
Oct. 5—Chalky Wright, Los Angeles....W 10
Nov. 16—Bus Breese, Los Angeles.....W 10

1938

Mar. 15—Henry Armstrong, Los Angeles..L 10
May 17—Wally Hally, Los Angeles.....W 10
June 7—Lou Ambers, Los Angeles.....D 10
July 26—Jimmy Vaughn, Los Angeles...W 10
Sept. 23—Umio Gen, San Diego.....W 10
Oct. 10—Wally Hally, New Orleans.....W 10

1939

Jan. 10—Henry Armstrong, Los Angeles..L 10
(World Welterweight Title Bout)
Feb. 24—Lou Ambers, New York....KO by 11
May 16—Eddie Marcus, Los Angeles.....D 10
Aug. 22—Jackie Carter, Los Angeles...KO 1
Sept. 12—Joey Silva, Los Angeles.....W 10
Nov. 3—Sammy Angott, Chicago.....L 10

1940

Apr. 2—George Latka, Los Angeles.....L 10
June 11—Guy Serean, Los Angeles.....W 10
June 25—Sammy Angott, Los Angeles....D 10
Aug. 2—Sailor Dub Bowen, Hollyw'd..KO 4
Sept. 4—Chief Evening Thunder, L. A...L 10
Sept. 24—Jackie Callura, Oakland.....D 10
Nov. 8—Richie Polite, Hollywood.....KO 2
Dec. 6—George Latka, Hollywood.....W 10

1941

Jan. 24—Toby Vigil, Hollywood.....W 10
Mar. 7—Red Green, Hollywood.....L 10
May 19—Jackie Wilson, Los Angeles KO by 8
Aug. 22—Johnny Hutchinson, Hollyw'd..W 10
Nov. 21—Baby Breese, Hollywood.....W 10

1942

Feb. 27—Jimmy Garrison, Hollywood....L 10
Apr. 10—Jimmy Garrison, Hollywood....L 10
May 27—Earl Turner, Oakland.....KO by 6
Aug. 21—Roman Alvarez, Hollywood.....L 10

MIKE BALLERINO

Born, 1901, Bayonne, N. J. Nationality, Italian American. Weight, 126 lbs. Height, 5 ft. 4 in. Managed by Frank Churchill.

1920

Knockouts: Kid Ponso, 3; Young Gilbert, 3. Won: Kid Aguilar, 4; Kid Saunders, 4; Kid Ponso, 4; Kid Taylor, 4; Leoncio Bernabe, 6; Eddie More, 10. Draw: Ireno Flores, 4. Lost: Syd Keenan, 8; Pancho Villa, 6; Pancho Villa, 6. No decision: Pancho Villa, 6; Pancho Villa, 6.

1921

Knockouts: Kid Garcia, 11; Kid Tango, 3; Young Givinni, 1. Won: Tip O'Neill, 8. Draw: Pancho Villa, 15; Cowboy Reyes, 10; Pancho Villa, 15; Peter Sarmiento, 8. Lost: Pancho Villa, 15; Pancho Villa, 10; Pancho Villa, 20; Pancho Villa, 20.

1922

Knockouts: Joe Loth, 3; Tom Shea, 3. Won: Eddie More, 6; Mike Mitchell, 6; Jimmy Cole, 4; Kid La Rose, 4; Frankie Pantley, 6; Mike De Pinto, 6; Mike De Pinto, 4; Sam Gordon, 4; Sam Gordon, 4; Ernie Dailey, 6. Draw: Frankie Britt, 6; Vic Foley, 4; Vic Foley, 10; Bud Ridley, 10. Lost: Sam Gordon, 4.

1923

Won: Joe Nelson, 10; B. Fitzsimmons, 10; Mickey Brown, 10. Knocked Out By: Carl Tremaine, 3. No Decision: Bobby Wolgast, 8; Cuddy De Marco, 10; Cuddy De Marco, 8; Joe O'Donnell, 8. Draw: Frankie Jerome, 12. Lost: Harvey Bright, 12.

1924

Apr. 10—Joe Souza, N. Y. C.....W 10
Apr. 22—Joe Celmars, Bayonne, N. J..ND 12
May 30—Kid Sullivan, N.Y.C.....W 10
June 24—Vincent Pepper Martin, N.Y.C. .....W 12
July 15—Johnny Leonard, N.Y.C.....W 10
Aug. 5—Johnny Leonard, N.Y.C. .....W 12
Sept. 9—Tony Vaccarelli, N.Y.C.....W 10
Oct. 15—Kid Sullivan, N.Y.C.....KO by 5
Dec. 15—Kid Sullivan, Milwaukee.....ND 10

1925

Jan. 1—Frankie Monroe, Milwaukee..ND 10
Feb. 5—Vincent Martin, Brooklyn.....KO 11
Apr. 1—*Steve Kid Sullivan, Phila.....W 12
May 15—Mickey Brown, Bayonne.....ND 12
May 30—Frankie Callahan, Colum., O...ND 10
June 12—Frankie Schaffer, Aurora, Ill...ND 10
June 16—Billy Henry, Kansas City.....ND 10
June 23—Babe Ruth, Philadelphia, Pa.....D 10
July 6—Pepper Martin, Brooklyn.....W 15
Aug. 14—Billy Henry, Bayonne, N. J. ..ND 10
Oct. 21—Ace Hudkins, Los Angeles ....L 10
Dec. 2—**Tod Morgan, San Fran...KO by 10

*Won Junior Lightweight Title.
**Lost Junior Lightweight Title.

1926

June 6—Johnny Leonard, N. Y. C.....L 10
June 25—Petey Mack, Bayonne, N. J....ND 10
July 9—Augie Pisano, Lg. Beach, N. Y..L 6
July 21—Johnny Leonard, Bayonne ....ND 10
Aug. 30—George Day, New Haven, Conn..L 10
Sept. 15—Johnny Kochansky, Bayonne..ND 10
Sept. 30—Eddie Lord, N. Haven, Conn....W 10
Nov. 8—Tommy Herman, Philadelphia...L 10
Nov. 13—Joe Glick, Brooklyn, N. Y.....D 10
Nov. 29—Georgie Balduc, N.Y.C. .....W 10
Dec. 20—Joe Glick, N. Y. C.....D 10

1927

Jan. 24—Al Foreman, Philadelphia .....W 10
Feb. 2—Maxie Holub, Akron, Ohio.....L 10
Mar. 5—Martie Silvers, Brooklyn .....D 6
Mar. 19—Nat Kawler, Schenectady .....L 10
Apr. 19—Jack Duffy, Arkon, Ohio....ND 10
Apr. 26—King Tut, St. Paul, Minn.....L 10
Oct. 17—Benny Bass. Philadelphia .....L 10
Nov. 11—Joey Medill, Chicago, Ill.....L 10
Nov. 21—Mike Dundee, Dayton, O..KO by 10

1928

Jan. 20—Tommy Grogan, Omaha....KO by 4

1929

—Murray Fuchs .....W 10

MIKE BELLOISE

Born, Feb. 18, 1911, New York City. Nationality, Italian-American. Weight, 126 lbs. Olympic champion, 1931. Managed by George Hughes and Eddie Walker.

1932

Knockouts: Jimmie Hughes, 3; Sergio Dadany, 2. Won: Eddie Voccio, 4; Danny London, 4; Sammy Tisch, 5; Sammy Tisch, 5; Danny London, 5; Harry Oberman, 6; Abe Levine, 5; Willie Dorenzo, 6; Milton Sloves, 6; Irish Joe Dougherty, 6.

1933

Jan. 2—Petey Hayes, N. Y. C.....W 8
Feb. 21—Benny Brostoff, N. Y. C.....W 5
Mar. 31—Allan Headley, N. Y. C.....D 4
May 8—Lew Farber, N. Y. C.....D 6
May 19—Joe Regis, N. Y. C.....W 4
July 5—Mickey Brown, N. Y. C.....W 6
July 24—Al Gillette, N. Y. C.....W 6
Aug. 17—Lew Farber, N. Y. C.....D 6
Sept. 11—Vincent Renta, N. Y. C.....W 6
Nov. 24—Pete De Grasse, N. Y. C.....W 6

1934

Jan. 8—Mickey Barron, N. Y. C.....W 6
Jan. 12—Lew Feldman, N. Y. C.....L 6
Jan. 24—Al Roth, N. Y. C.....W 6
Feb. 9—Benny Britt, N. Y. C.....W 6
Feb. 13—Pete De Grasse, N. Y. C.....W 10
Mar. 10—Pete De Grasse, N. Y. C.....W 8
Apr. 2—Petey Hayes, N. Y. C.....D 10
May 11—Petey Hayes, N. Y. C.....W 10
June 28—Lew Feldman, N. Y. C.....W 10
Aug. 30—Baby Arizmendi, N. Y. C.....L 15
(N. Y. State recognition, featherweight title.)
Oct. 29—Joe Marciente, Syracuse, N.Y..KO 8
Nov. 19—Roger Bernard, N. Y. C.....W 10

1935

Jan. 14—Jose Santos, N. Y. C.....L 8
Feb. 6—Abe Wasserman, N. Y. C.....W 8
Feb. 15—Paul Lee, Chicago, Ill.....W 6
Mar. 15—Orville Drouillard, Chic., Ill..KO 5
Apr. 1—Johnny Defoe, N. Y. C.....W 8
Apr. 12—Varias Milling, Chicago, Ill.....W 8
May 10—Jimmy Christy, Chicago, Ill.....L 10
July 1—Dick Welsh, N. Y. C.....W 8
July 11—Cal. Joe Rivers, Wash., D. C. .....KO by 8
Oct. 2—Jose Santos, N. Y. C. .....W 8
Nov. 6—Lou Camps, N. Y. C.....KO 2
Nov. 15—Cal. Joe Rivers, N. Y. C.....W 8

1936

Jan. 8—Claude Varner, N. Y. C.....KO 14
Feb. 26—Norment Quarles, N. Y. C.....W 10
Apr. 3—Everette Rightmire, Chic., Ill..KO 14
(New York State Athletic Commission named Belloise World Featherweight Champion.)
May 26—Dave Crowley, L. I., N. Y.....D 10
Aug. 11—Joe Doherty, L. I., N. Y.....KO 9
Sept. 4—Dave Crowley, N. Y. C.....KO 9
(Title Bout)
Sept. 29—Al Spina, Portland, Ore.....W 10
Oct. 27—Henry Armstrong, L. A.....L 10
Nov. 9—Frankie Castillo, L. A.....KO 1
Nov. 20—Sonny Valdez, Hollywood....KO 5

1937

Jan. 21—Johnny Cabello, N. Y. C.....W 10
Feb. 22—Jackie Wilson, Pittsburgh.....L 10
Mar. 12—Henry Armstrong, N. Y. C..KO by 4
Apr. 20—Maxie Fisher, Brooklyn, N. Y..W 10
Apr. 27—Freddy Foran, Jersey City....KO 3
May 10—Johnny Cabello, N. Y. C.....KO 6
May 25—Jimmy McLeod, Bklyn., N. Y..W 8
June 8—Charley Gomez, L. I.....W 8
June 24—Jimmy McLeod, N. Y. C.....KO 7

1938

Feb. 14—Frankie Terranova, N. Y. C.....W 8
Mar. 1—Al Reid, N. Y. C.....D 8
Mar. 14—Julio Gonzales, N. Y. C.....W 8
Apr. 5—Al Reid, N. Y. C.....D 8
Apr. 18—Young Chappie, N. Y. C.....W 8
Apr. 26—Pete Scalzo, N. Y. C.....W 8
May 16—Paul Lee, N. Y. C.....W 8
June 6—Johnny Alba .....KO 2
June 20—Al Reid, N. Y. C.....W 8
July 11—Joey Archibald, Wash., D. C...L 10
Aug. 9—Paul Lee, N. Y. C. .....W 8
Sept. 19—Joey Wach, N. Y. C.....KO 3
Oct. 17—Joey Archibald, N. Y. C.....L 15
(Lost New York Recognized Featherweight Title)
Dec. 2—Emilio Magana, Hollywood....KO 8

1939

Jan. 20—Georgie Hansford, Hollywood..W 10
Jan. 25—Al Citrino, Oakland .....D 10
Feb. 17—Nick Peters, Hollywood...KO by 4
Apr. 21—Angus Smith, San Diego ....KO 7
May 2—George Hansford, Los Angeles..W 10
May 26—Tony Chavez, Hollywood...KO by 7
Aug. 17—Paul Lee, Baltimore.....W 10
Aug. 28—Lew Feldman, Baltimore.....L 10
Sept. 19—Al Reid, N. Y. C. .....W 8
Oct. 31—Jimmy Vaughan, N. Y. C.....W 8
Nov. 21—Lew Jenkins, N. Y. C.....KO by 7

1940

Jan. 16—Bernie Friedkin, Brooklyn.....D 8
Jan. 30—Bernie Friedkin, Brooklyn.....D 8
Mar. 25—Young Rightmire, Prov., R. I..W 10
Apr. 22—Abe Denner, Prov., R. I.....D 10
May 11—Texas Lee Harper, Brooklyn..W 8
June 3—Petey Scalzo, N. Y. C.....L 8
Sept. 16—Spider Armstrong, Baltimore..W 10

1941

Feb. 17—Everette Rightmire, Baltimore..W 10
Mar. 18—Bobby Ruffin, N. Y. C.....L 8
Apr. 28—Frankie Donato, Phila.....KO by 8
June 16—Frankie Donato, Philadelphia..W 8
July 14—Al Reid, N. Y. C. .....W 8
July 30—Bobby Ruffin, N. Y. C. .....L 8

1942

Mar. 3—Chester Rico, N. Y. C.....KO by 7
(After fight Belloise announced retirement from ring.)
Oct. 6—Johnny Forte, Philadelphia...W 8
Nov. 9—Ruby Garcia, Providence ....W 10
Nov. 27—Tommy Ciarlo, Waterbury ....W 8
Dec. 7—Ruby Garcia, Providence.....W 10

1943

Jan. 25—Johnny Hutchinson, Phila..KO by 2
Apr. 2—Charley Williams, Phila.....W 8
Apr. 6—Angelo Callura, Brooklyn .....L 8
June 22—Gus Levine, Brooklyn .....KO 5

1944

Jan. 17—Frankie Bove, Newark .....W 8
Mar. 13—Al Brown, Balboa, C. Z.....L 10
May 17—Freddie Russo, Elizabeth .....L 8
Aug. 7—Billy Hale, Ocean Park.....D 10
Sept. 4—Joey Dolan, Spokane .....W 10
Oct. 9—Vic Flores, Venice, Cal.....W 10
Nov. 4—Henry Armstrong, Portland, Ore. .....KO by 4
Nov. 29—Ray Salas, Oakland .....KO by 8

1945

Jan. 31—Juan Zurita, Houston ....KO by 4
Dec. 3—Arturo Barron, Ocean Park....D 1
Dec. 17—Lou Bernal, Ocean Pk....KO by 5

1946

June 14—David Kui Kong, Honolulu KO by 1

1947

June 25—Charley Noel, N. Y. C.....W 8
Aug. 26—Tommy Stenhouse, Elmira..KO by 5

JACK (Kid) BERG
(Judah Bergman)

Born, 1906, London, Eng. Nationality, British-Hebrew. Weight, 145 lbs. Height, 5 ft. 9 in. Managed by Harry Levine in Europe; Sol Gold, America.

1926

Mar. 18—Andre Routis, London.....W 15
June 21—Andre Routis, London.....W (dis.) 3

1927

Johnny Curley, KO, 14; Henri Hebrans, KO, 5; Jan Van Dyke, W, 15; Harry Corbett, W, 15; Andre Routis, W, 15; Harry Corbett, W, 15.

1928

Jan. 6—Andre Routis, London.....WF 3
Feb. 11—Harry Corbett, London.....W 15
Mar. 7—Johnny Curley, London.....W 15
May 28—Mike Gamiere, Ocean Park...KO 6
Mar. 24—Jack Don, London.....KO 7
May 12—Pedro Amador, Chicago.....W 10
May 30—Freddie Mueller, Chicago.....W 10
June 14—Johnny Mellow, Detroit.....W 8
July 4—Mike Watters, Chicago.....KO 8
July 26—Billy Petrolle, Chicago.....D 10
Aug. 24—Billy Petrolle, Chicago.....KO by 5
Sept. 6—Spug Meyers, Chicago.....WF 3
Dec. 6—Alf Mancini, London.....W 15

1929

Jan. 12—Lucien Vinez, London .....W 15
Feb. 8—Alf Mancini, London.....W 15
May 10—Bruce Flowers, New York.....W 10
May 23—Bruce Flowers, New York.....W 10
June 11—Stanislaus Loayza, New York.....D 10
July 12—Herman Perlick, Chicago.....W 10
July 24—Mushy Callahan, Brooklyn.....W 10
Aug. 5—Joe Trabon, New York.....KO 5
Aug. 19—Harry Wallach, New York.....KO 9
Aug. 29—Spug Myers, New York.....W 10
Sept. 16—Georgie Balduc, Brooklyn.....WF 2
Sept. 30—Phil McGraw, New York.....W 10
Oct. 21—Bruce Flowers, New York.....W 10
Nov. 2—Tommy Gervel, New York.....KO 2
Nov. 18—Eddie Elkins, New York.....W 10
Nov. 30—Artie De Luca, New York.....W 6
Dec. 18—Tony Caragliano, New York...WF 2

1930

Jan. 16—Tony Canzoneri, New York.....W 10
Feb. 18—Mushy Callahan, London, Eng..KO 10
(World's Title)
Apr. 4—Joe Glick, New York.....W 10
Apr. 7—Jackie Phillips, Toronto, Can.....W 10
May 29—Al Delmont, Newark, N. J.....KO 6
June 11—Herman Perlick, New York.....W 10
July 10—Henry Perlick, Newark, N. J.....W 10
Aug. 7—Kid Chocolate, New York.....W 10
Sept. 3—Buster Brown, Newark, N. J...W 10
Sept. 18—Joe Glick, New York.....W 10
Oct. 10—Billy Petrolle, New York.....W 10

1931

Jan. 23—Goldie Hess, Chicago.....W 10
Jan. 30—Herman Perlick, N. Y.....W 10
Apr. 10—Billy Wallace, Detroit.....W 10
Apr. 21—Berg was presented with the National Boxing Association Belt, emblematic of the Junior Welterweight title.
Apr. 24—Tony Canzoneri, Chicago..KO by 3
May 8—Tony Herrera, New York.....W 10
May 18—Ray Kiser, Pittsburgh.....W 10
June 22—Tony Lambert, Newark.....KO 8
July 24—Teddy Watson, Jersey City.....KO 7
July 27—Philly Griffin, Newark.....W 10
Aug. 4—Jimmy McNamara, N. Y.....W 10
Sept. 10—Tony Canzoneri, N. Y.....L 15
Dec. 14—M. Baudry, London.....KO 5

1932

Mar. 21—Buster Brown, N. Y. C.....W 10
Apr. 1—Sammy Fuller, N. Y. C.....D 10
May 20—Sammy Fuller, N. Y. C.....L 12
June 29—Mike Sarko, N. Y. C.....W 6
July 18—Kid Chocolate, N. Y. C.....W 15

1933

Apr. 27—Cleto Locatelli, London.....L 10
May 28—Louis Saerens, London.....KO 4
July 8—George Rose, Wales, Eng.....KO 5
July 14—Eugene Drukin, London .....KO 8
Sept. 30—Harry Wallace, New York.....KO 4
Oct. 19—Tony Falco, New York.....L 10

1934

Jan. 12—Cleto Locatelli, New York.....L 10
Mar. 19—Joe Kerr, Liverpool.....KO 6
Apr. 14—Jackie Flynn, London.....W 10
May 12—Len Wickmar, Leicester.....KO 6
June 16—Jimmy Stewart, Liverpool..KO by 3
Aug. 19—Nicholas Wilke, London.....KO 9
Oct. 29—Harry Mizler, London, Eng....KO 10
(British Lightweight Title)

1935

Jan. 21—"Tiger" Gustave Humery, London, England .....KO 8
Feb. 25—"Tiger" Gustave Humery, Paris, France .....L 10
Apr. 1—"Tiger" Gustave Humery, London, Eng. .....L 10
May 19—Harry Brown, London.....KO 3
Oct. 21—Peter McKinley, London.....W 10
Nov. 14—Pat Butler, London.....KO 4

1936

Jan. 11—Laurie Stevens, Johannesburg..L 12
(British Empire Lightweight Title)
Apr. 24—Jimmy Walsh, Liverpool...KO by 9
(British Lightweight Title)
July 22—Aldo Spoldi, Brooklyn.....KO by 2

1937

Jan. 24—Ivor Pikens, "The Ring".....W 10
Feb. 7—Pat Haley, "The Ring".....WF 10
Feb. 11—Panther Purchase, West Ham .....W (rtd.) 12
Feb. 21—Harry Mason, "The Ring"..W (rtd.) 10
Mar. 22—Louis Saerens, Bristol.....D 10
Apr. 11—Pat Haley, Cricklewood..W (rtd.) 10
May 6—Alby Day, Harringay.....W 10
Aug. 14—Jack Lewis, Poole.....D 10
Oct. 4—Jake Kilgrain, Earl's Court .....W (stpd.) 10
Nov. 1—George Odwell, Earl's Court .....L (rtd.) 10
Dec. 6—Charlie Chetwin, Manchester .....W (stpd.) 10
Dec. 13—Leo Phillips, Birmingham.....W 10

1938

Feb. 10—Silvio Zangrillo, Brooklyn.....KO 8
Mar. 5—Larry Anzalone, Brooklyn .....W 8
Mar. 15—Vincent Pimpinella, Brooklyn..W 10
Mar. 29—Frankie Wallace, Brooklyn.....W 8
Apr. 9—Johnny Horstman, Brooklyn.....W 8
May 3—Ray Napolitano, Brooklyn.....W 8
June 7—Johnny McHale, Brooklyn.....W 8
June 15—Augie Arellano, Long Island.....D 8
June 30—Johnny Horstman, Brooklyn.....W 8
July 12—Johnny McHale, Brooklyn.....W 8
July 25—Red Cochran, Newark.....L 10
Aug. 5—Pete Cara, Brooklyn.....W 8
Oct. 11—Johnny McHale, Brooklyn.....W 8
Oct. 25—Joey Greb, New York.....W 8
Nov. 22—Frankie Cavanna, Brooklyn.....W 8

1939

Feb. 3—Baby Breese, Hollywood.....L 10
Mar. 10—Pedro Montanez, N. Y. C.....KO by 5
Apr. 4—Pete Galiano, Brooklyn.....W 8
Apr. 11—Marine Bunker, Bermuda.....KO 8
June 6—Tippy Larkin, Garfield.....W 10
June 26—Milt Aron, Chicago.....KO by 6
June 30—Mike Piskin, Lg. Branch, N. J...L 10
July 11—Johnny Rohrig, Garfield.....W 10
Aug. 1—Joey Greb, Garfield.....W 8
Oct. 12—Paddy Roche, Southampton.....W 10
Nov. 30—Paddy Roche, Nottingham.....KO 5

1940

Jan. 25—Harry Davis, Hackney.....W 10
Feb. 5—George Reynolds, Bristol.....W 10
Feb. 29—Eddie Ryan, London.....WF 6
Mar. 8—Garry Roche, Dublin.....KO 4
Mar. 10—Dick Bradshaw, Hackney.....KO 3
Apr. 4—Harry Davis, Hackney.....KO 8

1941

Jan. 20—Harry Craster, London.....W 10
Feb. 5—Arthur Danaher, London...KO by 5
Feb. 20—Harry Charman, London.....W 6
Feb. 27—Harry Mizler, London.....W 10
Apr. 21—Eric Boon, London.....WF 2
May 30—Ernie Roderick, London.....L 10
In British Army.
Nov. 2—George Odwell, Stoke New'gton..L 10
Nov. 24—Joe Connolly, Leeds.....KO 8

1942

Feb. 5—Paddy Roche, Newcastle.....KO 4
Mar. 12—Joe Connolly, Glasgow.....KO 4

1943

May 22—Gordon Woodhouse, Handcross..L 6
In R. A. F.

JACK BERNSTEIN

(John Dodick)

Born, November 5, 1899, New York City. Nationality, Jewish-American. Weight, 130 lbs. Height, 5 ft. 4½ in. Managed by "Doc" Hirsch.

1914

No decisions: Young West, 4; Young Philips, 4; Benny Leonard, 6; Young Fulton, 6; Willie Beecher, 6.

1915

No decisions: Young West, 4; Young Phillips, 4; Willie Astey, 6; Titchie Ryan, 8.

1917

Knockout: John Sillo, 4. Won: Young Hockey, 6.

1918

Knockout: L. McCarthy, 3. Won: Red Margolis, 5. Lost: Mick Sunday, 4.

1919

Won: Red Margolis, 4; Kid Parr, 8; Joe Neil, 6; Joe Neil, 8; Nick Gundy, 20. Lost: Nick Gundy, 10.

1920

Knockouts: J. Moore, 2; Kid Speero, 3; Kid Marcel, 4; Soldier Shaw, 1; Joe Lyons, 5. Won: Sol Friedman, 10; Sol Friedman, 8; Young Schrabe, 6.

1921

Knockouts: Willie Mack, 4; Red Wilke, 2. Won: Eddie Gorman, 10; Young Britton, 10; Young Britton, 12. Lost: Red Monroe, 12; Billy Fitzsimmons, 12; Benny Valgar, 12.

1922

Feb. 23—Jimmy Cooney, Yonkers.....W 12
Mar. 7—Johnny Darcy, N. Y. C.....W 12
Apr. 6—Young Eddy, Yonkers.....KO 9
Apr. 22—Bert Spencer, N. Y. C.....W 12
May 14—Archie Walker, Brooklyn.....L 12
June 21—Jimmy Carroll, N. Y. C.....KO 10
June 28—Archie Walker, Yonkers.....W 12
July 8—Solly Seeman, N. Y. C.....W 12
July 20—Fred Jacks, N. Y. C.....W 12
Sept. 7—Tony Caponi, Yonkers.....KO 9
Sept. 16—Johnny Conney, N. Y. C.....KO 6
Oct. 14—Pal Moran, N. Y. C.....W 12
Oct. 20—Joe Mandell, Yonkers, N. Y.....KO 5
Nov. 16—Elino Flores, N. Y. C.....D 12
Nov. 28—Babe Herman, N. Y. C.....w 12
Dec. 11—Kid Wagner, N. Y. C.....W 10

1923

Jan. 5—Pepper Martin, N. Y. C.....W 12
Feb. 13—Gene Delmont, N. Y. C.....W 12
Feb. 22—Earl Baird, N. Y. C.....W 12
Mar. 17—Eddie Brady, N. Y. C.....W 12
Mar. 27—Sammy Greene, N. Y. C.....W 4
Apr. 6—Tommy Noble, N. Y. C.....W 12
May 8—Elino Flores, N. Y. C.....W 15
May 30—*Johnny Dundee, N. Y. C.....W 15
June 25—Freddie Jacks, Philadelphia...KO 5
July 31—H. Kid Brown, Philadelphia...ND 8
Aug. 9—Pal Moran, N. Y. C.....D 10
Oct. 12—Rocky Kansas, N. Y. C.....W 15
Nov. 3—Billy Defoe, N. Y. C.....D 12
Nov. 27—Harry Kabakoff, St. Louis...ND 10
Dec. 17—*Johnny Dundee, N. Y. C.....L 15

*For U. S. junior lightweight title.

1924

Jan. 11—Sammy Mandell, N. Y. C.....L 15
Feb. 18—Rocky Kansas, Buffalo.....D 10
Mar. 24—Teddy Myers, Buffalo.....W 10

1925

Jan. 9—Tommy O'Brien, N. Y. C.....W 10
Apr. 22—Tony Palmer, N. Y. C.....W 10
May 7—Earl Baird, Yonkers.....W 6
May 18—Harry Cook, Albany, N. Y.....D 6
Aug. 31—Sid Terris, N. Y. C.....L 12
Oct. 12—Sid Terris, N. Y. C.....L 10

1926

Feb. 15—Ray Romney, Buffalo, N. Y.....D 10
Mar. 6—Bobby Burns, N. Y. C.....KO 4
Apr. 12—Tony Vaccarelli, N. Y. C.....W 10
May 3—Johnny Rocco, N. Y. C.....KO 8
June 17—Stanislaw Loayza, N. Y. C.....L 10

1927

Feb. 21—Irving Goodrich, N. Y. C.....W 10
Mar. 1—Lee Murray, N. Y. C.....W 10
Apr. 1—Johnny Goodrich, N. Y. C.....W 10
Apr. 25—Bobby Tracey, N. Y. C.....W 10
May 13—Bruce Flowers, N. Y. C.....L 10
Aug. 2—Bruce Flowers, N. Y. C.....L 10
Aug. 15—Freddie Mueller, N. Y. C.....L 10
Nov. 14—Joe Glick, N. Y. C.....L 10

JAMES EDWARD BRITT

Born, Oct. 5, 1879, San Francisco, Cal. Weight, 133 lbs. Height, 5 ft. 6 in. Nationality, American. Managed by Willis Britt.

1902

Feb. 18—Toby Irwin, San Francisco.....W 15
Feb. 28—Tim Hagarty, San Francisco...KO 8
May 29—Kid Lavigne, San Francisco....KO 8
Nov. 26—Frank Erne, San Francisco....KO 7

1903

Mar. 9—Jack O'Keefe, Portland, Ore...LF 6
Apr. 28—Willie Fitzgerald, San Fran.....W 20
June 13—Jack O'Keefe, Butte, Mont.....D 20
Nov. 10—Charlie Sieger, San Francisco..W 20
Nov. 20—Martin Canole, Colma, Cal.....W 25

1904

Mar. 25—Young Corbett, San Francisco..W 20
Oct. 31—Joe Gans, San Francisco.....LF 5
Dec. 20—Battling Nelson, San Francisco..W 20

1905

May 5—Jabez White, San Francisco....W 20
July 21—Kid Sullivan, San Francisco....W 20
Sept. 9—Batt. Nelson, Colma, Cal...KO by 18

1906

May 28—Terry McGovern, N. Y. C.....ND 10

1907

July 31—Battling Nelson, San Fran.....W 20
Sept. 9—*Joe Gans, San Francisco..KO by 6

*Britt broke wrist in fourth round.

1908

Mar. 3—Battling Nelson, Los Angeles..ND 10
Apr. 11—Packey McFarland, Colma.KO by 6
Nov. 2—Johnny Summers, London.....W 10

1909

Feb. 22—Johnny Summers, London.....L 20
July 31—Johnny Summers, London..KO by 9

In 1904, when Joe Gans could not make the lightweight limit, or at least refused to do so, Britt claimed the title and was recognized by many authorities as champion. His battle with Battling Nelson in 1905 was advertised as for the lightweight championship. Nelson won and then forced Gans into his famous match at Goldfield, Nev. Britt, after quitting the ring in 1909, took to the vaudeville stage and met with success.

Died, Jan. 29, 1940, San Francisco.

"MUSHY CALLAHAN"

(Vicent Morris Scheer)

Born, Nov. 3, 1905, New York City. Nationality, Jewish-American. Weight, 140 lbs. Height, 5 ft. 8½ in. Managed by Eddie Sears. Started boxing as a newsboy.

1924

Davey Barnes, San Pedro, Cal., KO 1; Sailor Bluell, Vernon, Cal., KO 2; Frankie Herman, Vernon, Cal., KO 2; George Law, Hollywood, Cal., W 4; Joe Summers, San Fernando, Cal., KO 3; Young Belol, Hollywood, Cal., W 4; Billy Wallace, Hollywood, Cal., W 4; Frankie McCann, Hollywood, Cal., W 4; Johnny Adams, Hollywood, Cal., L 4; Joe McGovern, San Fernando, Cal., KO 1; Batting Ward, San Fernando, Cal., KO 2; Richie King, San Pedro, Cal., W 4; Johnny Adams, Hollywood, Cal., D 4; Roy Morrell, San Fernando, Cal., W 4; Battling Ward, Los Angeles, W 4; Sailor Britt, San Pedro, Cal., W 4; Johnny Reno, San Pedro, Cal., W 4; Young Burns, Hollywood, Cal., KO 2; Joe Medina, Ventura, Cal., W 4.

1925

Knockouts: Russell Leroy, 3; Pal Moran, 3; Won: Joe Layman, 10; Dode Bercot, 10; Spug Meyers, 10; Johnny O'Donnell, 10; Red Herring, 10; Ace Hudkins, 10. Draw: Ace Hudkins, 10.

1926

Feb. 12—Frankie Schaiffer, Hollywood..W 10
Mar. 1—Archie Walker, N. Y. C.....D 10
Apr. 20—Jimmy Goodrich, Los Angeles..W 10
May 18—Jimmy Goodrich, Vernon, Cal...W 10
July 5—Jack Silver, San Francisco.....L 10
Aug. 24—Baby Joe Gans, Vernon, Cal...L 10
Sept. 21—*Pinkey Mitchell, Vernon, Cal..W 10
Oct. 22—Charley Pitts, Hollywood....KO 2
Nov. 3—Joe Tiplitz, Vernon, Cal.....KO 2

*Callahan won U. S. junior welter title.

1927

Jan. 11—Joe Jawson, Vernon, Cal.....W 10
Feb. 10—Spug Meyers, Chicago .....L 10
Mar. 14—Andy Divodi, New York.....KO 2
June 1—Spug Meyers, Chicago .....W 10
July 12—Sergt. Sammy Baker, Chic..KO by 9
Nov. 10—Dick Hoppe, Hollywood.....L 10
Nov. 22—Jackie Fields, Los Angeles.....L 10

1928

Mar. 27—Dick Hoppe, Los Angeles .....W 7
Apr. 6—Dick Ramies, San Diego, Cal..W 10
June 1—Jimmy Cottrell, Hollywood.....KO 10
June 22—Jackie Carr, Hollywood .....L 10
Oct. 12—Jimmy Owens, Fort Worth, Tex. .....L 10
Oct. 23—Bobby Tracey, Chicago .....D 10

1929

Feb. 19—Frankie Fuente, Fresno, Cal...KO 4
Mar. 8—Joe Rivers, Hollywood .....KO 9
Mar. 28—Jackie Carr, Hollywood .....KO 4
Apr. 23—Spug Meyers, Los Angeles .....W 10
May 28—Dummy Mahan, Los Angeles..KO 3
June 17—Jimmy Goodrich, Buffalo.....L 10
July 11—Joey Harrison, Newark.....ND 10
July 24—Jack Kid Berg, Brooklyn .....L 10
Dec. 3—Alfonso Gonzales, Wilmington, Cal. .....KO 5

1930

Feb. 18—Jack Kid Berg, London, England (lost title).....KO by 10

In U. S. Army.

JIMMY CLABBY

Born, July 14, 1890, Norwich, Conn. Nationality, Irish-American. Weight, 158 lbs. Height, 5 ft. 8½ in. Managed by Emil Theiry.

1906

Knockouts: Billy Smith, 2; Battling Hill, 3; Eddy Ryan, 2; Young Papke, 7; Kid Hogan, 2. Won: Jack Redmond, 6; Billy Moorehead, 1; Billy Moorehead, 6; Young Morris, 6; Young Todd, 6. Draw: Mike McCarthy (twice), 6; Young Hankey, 6; Eddy Kenney, 6; Billy Moorehead, 4; Barney Cinnamon, 6. No decision: Eddy Wagner, 6; Kid Herrick, 6. Lost: Dick Hart, 4. Knockout by: Jack O'Leary, 4. (Police) Young Todd, 9.

1907

Knockouts: Young Commers, 3; Young Edwards, 1; Young Schultz, 1; Red Fredriksen, 2; Young Roegel, 1. Won: Red Halligan, 6; Gus Wendt (foul), 4. Draw: Kid Ducca, 8; Pat McMahon, 10. Lost: Matty Baldwin (foul), 4.

1908

Knockouts: Mike Paso, 3; Kid Leonard, 2; George Newton, 5; Joe Clement, 3; Young Sullivan, 1; Charles King, 2; Steve Kenney, 2. Won: Kid Yanger, 6; Dirus Cook, 6; Walter Bauman, 6; Battling Kelly, 6; Jack Ward, 2; Eddy Tancel, 8. Draw: Jimmy Gardner, 20. Lost: Jimmy Gardner, 15. No decision: Walter Bauman, 6.

1909

Knockouts: Bob Slavin, 3; Dave Berry, 1; Billy Griffith, 4; Dick Fitzpatrick, 8; Jack Robson, 4. Won: Dick Fitzpatrick, 10; Fred Gilmore, 10. Draw: Mark Anderson, 20; Dick Fitzpatrick, 8. No decision: Ralph Erne, 6; Jack Morgan, 10; Howard Morrow, 10. Lost: Tommy Quill, 12.

1910

Jan. 17—Jimmy Howard, Memphis.....D 8
Feb. 4—Mike Twin Sullivan, Milwaukee .....ND 10
Feb. 8—Paddy Lavin, Buffalo.....ND 10
Mar. 11—Jimmy Gardner, Milwaukee..ND 10
Mar. 12—Mike Gibbons, St. Paul, Minn. W 10
Apr. 26—Paddy Lavin, Buffalo.....D 10
May 5—Dixie Kid, N. Y. C.....ND 10
May 21—Young Loughrey, Philadelphia ND 6
May 27—Tom Coleman, Philadelphia..ND 6
June 2—Bob Moha, Milwaukee.....ND 10
July 4—Jack Fitzpatrick, North Platte W 10
Sept. 5—Guy Buckles, Sheridan, Wyo. KO 13
Nov. 2—Bob Bryant, Sydney, N. S. W...W 7
Dec. 7—Mark Higgins, Sydney.....KO 8
Dec. 21—Ed. Williams, Sydney.....W 11
Dec. 26—Gus Devitt, Brisbane, Aus.....KO 1

1911

Jan. 17—Dave Smith, Sydney, N. S. W...L 20
Jan. 23—W. Sanderson, Melbourne.....KO 2
Mar. 22—Harry Duncan, London.....W 20
May 29—*Paddy Lavin, Indianapolis.....ND 1
June 3—Mike Twin Sullivan, Buffalo..ND 10
June 8—Geo. K. O. Brown, Hammond..ND 10
June 22—Jeff Smith, N. Y. C.....ND 10
Sept. 1—Mike Gibbons, Milwaukee.....ND 10
Sept. 20—Mike Gibbons, Winnipeg.....ND 15
Nov. 18—Arthur Cripp, Sydney.....KO 15
Nov. 20—Tim Land, Sydney.....KO 10
Dec. 9—Dave Smith, Sydney.....D 20
Dec. 28—Ted Whiting, Perth, W. Aus...W 20
*Called off—dispute.

1912

Jan. 29—Jack Howard, Melbourne.....KO 7
Feb. 24—Dave Smith, Sydney.....D 20
Apr. 3—Hughie Mehegan, Sydney.....W 20
May 31—Hughie Mehegan, Melbourne..KO 12
Oct. 8—Knockout Brennan, Buffalo...ND 10
Oct. 11—Tom Monahan, Gary, Ind.....KO 4

1913

Jan. 7—Roy Parker, Fond du Lac.....KO 2
Jan. 24—Howard Baker, Denver.....W 10
Feb. 3—Geo. K. O. Brown, Milwaukee ND 10
Feb. 27—Freddy Hicks, Hammond.....ND 10
May 2—Eddie McGoorty, Denver, Colo. D 10
June 13—Eddie McGoorty, Butte, Mont...W 12
Aug. 2—Freddy Hicks, Butte, Mont.....D 12
Sept. 1—Sailor Grande, San Francisco W 20
Oct. 3—Sailor Petroskey, San Francisco W 20
Nov. 27—Frank Logan, San Francisco..KO 14

1914

Feb. 12—Sailor Petroskey, Los Angeles..W 20
Apr. 3—Billy Murray, San Francisco.....D 20
June 6—Jeff Smith, Sydney .....L 20
July 4—Eddie McGoorty, Sydney.....WF 8
Aug. 1—Dave Smith, Sydney.....KO 1
Aug. 12—Dave Smith, Brisbane.....L 20
Nov. 6—George Chip, Daly City, Cal...W 20

1915

Jan. 21—Mike Gibbons, Milwaukee...ND 10
Mar. 17—Young Ahearn, Philadelphia..ND 6
Mar. 22—George Chip, Grand Rapids..ND 6
Apr. 28—George Chip, Marinette.....ND 10
May 4—Al McCoy, Brooklyn.....ND 10
May 12—George Chip, N. Y. C.....Stpd. 8
July 12—Frank Farmer, Oshkosh .....ND 10
Oct. 22—Les Darcy, Sydney.....L 20

1916

Jan. 1—Mick King, Sydney.....W 20
Mar. 4—Fritz Holland, Sydney.....W 20
May 20—Dave Smith, Sydney.....W 20
July 8—Fritz Holland, Melbourne.....KO 6
Sept. 9—Les Darcy, Sydney.....L 20
Oct. 28—Fred Kay, Sydney.....L 2

1917

Feb. 17—Tommy Uren, Sydney.....L 20
Apr. 28—Tommy Uren, Sydney.....W 20
(For Australian title)
May 26—Dave Smith, Sydney.....KO 10
June 6—Tommy Uren, Sydney.....KO 10
July 14—Tommy Uren, Melbourne.....L 20
Aug. 4—Albert Lloyd, Sydney.....D 20

1918

Feb. 6—Albert Lloyd, Sydney .....L 20

1919

Jan. 26—Albert Pooley, Sydney.....KO 6
Feb. 21—Fritz Holland, Sydney.....W 20
Sept. 3—George Cook, Sydney.....W 20
—Tommy Uren .....L 15
—Tommy Uren .....L 20

1920

Jan. 2—Tommy Uren, Hastings, N. Z....W 15
Feb. 8—Jim Tracey, Hamilton, N. Z....W 15
Apr. 19—*Albert Lloyd, Auckland, N. Z. W 10
July 16—Les Gleason, Poverty Bay, N. Z. W 15
Aug. 26—George Cook, Dannevirke, N. Z. W 15
—Tommy Uren .....L 15
*Lloyd broke hand.

1921

Feb. 27—Billy Shade, Seattle.....L 20
Mar. 4—Frank Burns, Seattle.....KO by 15

1922

June 9—Joe Egan, Vancouver.....D 10
July 4—Gordon McKay, Seattle.....ND 4
Sept. 4—Jimmy Darcy, Michigan City ND 10
Oct. 2—Frank Carbone, Detroit.....ND 10
Nov. 3—Dennis O'Keefe, Ind'a Harbor ND 10
Nov. 24—Tommy Comiskey, Denver...ND 12
Dec. 18—Patsy Rocco, Indiana Harbor ND 10

1923

Feb. 28—Joe Beljo, Hammond, Ind.....KO 6
July 31—Morrie Schlaifer, E. Chic. KO by 2
Died Jan. 18, 1934 at Calumet City, Ind.

LES DARCY

(James Leslie Darcy)

Born, October 31, 1895. Woodville, N. S. Nationality, Australian. Weight, 158-160 lbs. Height 5 ft. 6 in. Managed by Tim O'Sullivan.

1911-1912

Won several tournaments in New South Wales.

1912

Knockout: Jimmy Burns, 11. Won: Tom Page, 10. Harry Emery, 6; Dave Depena, 9.

1913

Knockouts: Billy Hannan, 18; Reg Delaney, 18; Joe Shakespeare, 7. Won: Billy McNab, 20. Lost: Bob Whitelaw, 20.

1914

Knockouts: Jack Clarke, 9; Young Hanely, 5; Bob Whitelaw, 5; Billy McNab, 4; K. O. Marchand, 5. Won: Gus Chirstie, 20; Fred Dyer, 20. Lost: Fritz Holland, 20. Lost (foul): Fritz Holland, 18.

1915

Jan —Fritz Holland, Sydney ..... W 20
Jan. 23—Jeff Smith, Sydney ..... L 5
Feb. 27—Frank Loughrey, Sydney ..... W 20
Apr. 3—Henri Demlen, Sydney ..... W 5
May 1—Fritz Holland, Melbourne ..... KO 13
May 23—Jeff Smith, Sydney ..... WF 2
June 12—Mick King, Sydney ..... KO 10
July 31—*Eddie McGoorty, Sydney ..... KO 15
Sept. 4—Billy Murray, Sydney ..... W 20
Oct. 9—Fred Dyer, Sydney ..... KO 6
Oct. 22—Jimmy Clabby, Sydney ..... W 20
Oct. 30—Billy Murray, Melbourne ..... KO 6
Dec. 25—Eddie McGoorty, Sydney ..... KO 8

*Recognized in Australia as for World Middleweight Title.

1916

Jan. 15—George K. O. Brown, Sydney ..... W 20
Mar. 25—Les O'Donnell, Sydney ..... KO 7
Apr. 8—George K. O. Brown, Sydney ..... W 20
May 13—Alex Costica, Sydney ..... KO 4
May 29—Buck Crouse, Sydney ..... KO 2
June 24—Dave Smith, Sydney ..... KO 12
Sept 9—Jimmy Clabby, Sydney ..... W 20
Sept. 30—George Chip, Sydney ..... KO 9

1917

May 24—Darcy died at Memphis, Tenn., of mental breakdown and fever.

DIXIE KID

(Aaron L. Brown)

Born, Dec. 23, 1883, Fulton, Mo. Weight, 145 lbs. Height, 5 ft. 8 in. American Negro.

1899

Knockouts: Tony Rivers, 1; Dan Ranger, 3; Clyde Burnham, 8. Draw: Kid Williams, 20; Billy Woods, 10.

1900

Knockouts: Mike McCure, 2; Tim Leonard, 1; Black Sharkey, 4; Bobby Dobbs, 4; Frank Dougherty, 2; Jack Dean, 10.

1901

Knockouts: Fresno Pete, 4; John Phillips, 2; Kid Ruggles, 6.

1902

Knockouts: Ben Hart, 4; Young McConnell, 4; Medal Dukelow, 1; Henry Lewis, 11; Guy Boros, 1; Medal Dukelow, 6. Won: Chas. Thurston, 20.

1903

Knockouts: Fred Mueller, 8; Soldier Green, 6; Eddie Cain, 2; Chas. Thurston, 1; Al Neil, 20; Mose La Fontise, 10.

1904

Knockouts: Al Neil, 1; John Salomon, 11; Joe Mills, 9; John Dancer, 4. Won on foul: Joe Walcott, 20; Chas. Thurston, 20; Joe Grimm, 10 and 6. Young Peter Jackson, Draw, 15; Joe Walcott, Draw, 20; Dave Holly, 6; Larry Temple, 6; Phila. J. O'Brien, 6; Dave Hally, 6.

1905

Won: Joe Grimm, 6. Draw: Larry Temple, 15. No decision: Geo. Cole, 6.

1908

Knockout: Fighting Ghost, 2. No decision: Cub White, 6; Fighting Ghost, 6; Geo. Cole, 6; Tommy Coleman, 6.

1909

Knockouts: Sailor Cunningham, 5; Bert Whirlwind, 3; Kid Williams, 4; Yg. Sam Langford, 1; Battling Johnson, 6; Sam Bolen, 6; Mike McDonough, 10; Al Grey, 8; Fighting Ghost, 8, twice. Knocked out by: Sam Langford, 5.

1910

Jan. 3—Chris Williams, Memphis ..... KO 3
Jan. 10—Sam Langford, Memphis ..... KO by 3
Jan. 26—Jack Ferrole, N. Y. C. ..... KO 9
Mar. 2—Jack Fitzgerald, N. Y. C. ..... ND 10
Mar. 14—Bill Hurley, Troy, N. Y. ..... KO 4
Mar. 15—Kyle Whitney, Boston ..... L 8
Mar. 21—Kid Henry, Troy, N. Y. ..... ND 8
Apr. 2—George Cole, N. Y. C. ..... KO 4
Apr. 5—Bill Hurley, Glen Falls, N. Y. C. ND 10
May 5—Jimmy Clabby, N. Y. C. ..... ND 10
May 12—Fighting Kennedy, N. Y. C. ..... KO 8
July 16—Fighting Kennedy, N. Y. C. ..... ND 10
Aug. 1—Frank Mantell, N. Y. C. ..... ND 10
Sept. 9—Willie Lewis, N. Y. C. ..... ND 10
Sept. 19—Fightg. Dick Nelson, N. Y. C. ND 10
Aug. 19—Billy West, N. Y. C. ..... KO 4
Oct. 2—Dennis Tighe, N. Y. C. ..... ND 10
Nov. 17—Willie Lewis, N. Y. C. ..... ND 10

1911

Jan. 28—Mike Twin Sullivan, Buffalo ..... ND 10
Jan. 29—Joe Gaynor, N. Y. C. ..... KO 3
Feb. 10—Bob Moha, Buffalo ..... ND 10
Feb. 13—Kid Wilson, Harrison, N. J. ..... ND 10
Feb. 17—Bill Hurley, Glens Fls., N .Y. ..... W 8
Apr. 29—*Willie Lewis, Paris, France ..... L 20
May 20—Young Laughrey, Paris, Fr. ..... WF 10
June 14—Fred Stuber, Reims. Fr. ..... KO 3
July 3—Blink McCloskey, London ..... LF 3
July 10—Harry Duncan, Dublin, Ire. ..... ND 6
Aug. 29—Georges Carpentier, Tourville KO 5
Sept. 22—Seaman Brown, Plymouth, England ..... KO 6
Nov. 9—Johnny Summers, Liverpool, England ..... KO 2

*Referee's decision was reversed by jury of Parisian sportsmen in favor of Dixie.

1912

Jan. 18—Harry Lewis, Liverpool ..... KO by 8
May 5—Dan Flynn, Glasgow, Scot. ..... L 10
June 1—Jack Morris, London, England L 10
Oct. 4—Marcel Thomas, Paris, France L 15
Oct. 12—Johnny Mathieson, Birmingham, England ..... L 20
Nov. 18—Johnny Mathieson, London ..... D 10
Dec. 8—Bob Retson, London ..... KO 3
Dec. 20—Arthur Harman, London ..... KO 9
Dec. 21—Arthur Evernden, Liverpool ..... KO 7

1913

Jan. 1—Arthur Harman, London ..... KO 9
Jan. 2—Arthur Evernden, Liverpool ..... KO 9
Jan. 13—Johnny Mathieson, Birmingham
Feb. 13—Jack Morris, Liverpool ..... KO 4
Mar. 1—Seaman Hulls, Plymouth ..... KO 3
Mar. 17—Louis Verger, London ..... W 20
Mar. 26—Johnny Mathieson, Leicester, England ..... LF 12
Apr. 10—Jerry Thomson, Liverpool ..... L 1
Oct. 11—Jack Goldswain, London ..... KO 4
Oct. 27—Albert Scanlon, London ..... W 20
Nov. 2—"Bat." Dick Nelson, London ..... KO 5
Nov. 29—Demlen, Paris ..... L 15
Dec. —Dick Nelson, London ..... W 20
Dec. 22—Fireman Anderson, London ..... W 10

1914

Jan. 1—Bandsman Blake, "Ring" ..... L 20
Jan. 12—Fireman Anderson, Birkenhead ..... KO 2
Jan. 28—Con. Pluyette, Yarmouth ..... W 4
Feb. 28—Tom Stokes, "Ring" ..... W 10
Mar. 3—Fred Drummond, Palladium ..... KO 5
Mar. 9—Jim Rideout, Acton ..... KO 8
Mar. 16—Bill Bristowe, "Ring" ..... L 20
Mar. 28—Dick Nelson, "Ring" ..... L 10
Mar. 30—Bill Bristowe, "Ring" ..... KO 2

Died April 13, 1936.

WILLIAM BRYAN DOWNEY

Born, September 7, 1896, Columbus, Ohio. Nationality, Irish-German-American. Weight, 165 lbs. Height 5 ft. 6¼ in. Managed by Jimmy Dunn.

1914

Feb. 2—Jimmy Albright, Columbus ..... KO 2
Feb. 14—George Watson, Columbus ..... ND 4
Mar. 16—Eddy Erb, Columbus ..... KO 2

Mar. 30—Ted Hatch, Columbus .....KO 3
Apr. 14—Jack Sullivan, Columbus.....KO 2
May 18—Matty Califf, Columbus .....KO 1
June 15—Jack Frambes, Cincinnati .....ND 4
July 20—Willy Jennings, Columbus.....KO 1
Aug. 31—Willy Jones, Columbus .....KO 12
Nov. 5—Richie Mitchell, Columbus.....ND 12
Dec. 8—Young Goldie, Columbus .....ND 12

1915

Jan. 18—Patsy Cline, Columbus, O.....ND 12
Feb. 22—Peanuts Schieberl, Columbus..KO 1
Mar. 29—Cal Delaney, Columbus.....ND 12
June 14—Joe Dailey, Columbus.....ND 12
Aug. 2—Patsy McMahon, Columbus..ND 12
Sept. 6—Cal Delaney, Columbus .....ND 12
Oct. 5—Franky Dailey, Columbus....KO 6

1916

Jan. 10—Johnny Griffiths, Columbus..ND 12
May 11—Jack Perry, Columbus .....KO 11
May 29—Willie Beecher, Columbus .....ND 12
July 3—Jimmy Duffy, Columbus .....ND 12
Oct. 16—Johnny Griffiths, Columbus..ND 12
Nov. 14—Spike Kelly, Kenosha, Wis.....ND 10
Nov. 29—Frankey Murphy, Toledo .....ND 12
Dec. 11—Johnny Harvey, Columbus ..ND 12

1917

Jan. 1—Jack Perry, Columbus.....KO 9
Jan. 10—J. McCarty, Windsor, Ont.....NC 6
Jan. 18—Frankey Murphy, Toledo, O...ND 12
Jan. 29—Johnny Tillman, Columbus..ND 12
Mar. 5—Jack Britton, Columbus .....ND 12
Mar. 16—Jimmy Duffy, Buffalo .....ND 10
Apr. 2—Willie Beecher, Columbus.....ND 12
July 4—Eddie Moha, Racine, Wis.....ND 10
July 9—Johnny Riley, Rochester, N. Y. ND 10
July 23—Fred Dyer, Rochester.....ND 10
Aug. 27—Matt Wells, Rochester.....ND 10
Sept. 3—Vic Moran, Columbus .....KO 5
Sept. 17—Matt Wells, Columbus .....ND 12
Sept. 26—Goats Doig, La Salle, Ill.....D 10
Oct. 8—Young Denny, Columbus.....ND 12
Oct. 20—Johnny Griffiths, Columbus..ND 12
Nov. 12—Young Denny, Columbus.....ND 12

1918

Jan. 1—Johnny Griffiths, Akron.....D 12
Jan. 7—Joe Eagan, Milwaukee.....ND 10
Apr. 4—Jack Malone, Ft. Sheridan.....W 10
Apr. 10—Tommy Robson, Boston.....W 10
June 11—Jack Britton, Boston .....L 12
June 22—Marty Cross, Dayton .....D 15
July 3—Soldier Bartfield, Columbus..ND 12
Sept. 12—Jack Malone, St. Paul.....ND 10
Dec. 16—Johnny Tillman, Columbus....ND 12

1919

Jan. 1—Ted Lewis, Columbus .....ND 12
Jan. 29—K. O. Loughlin, Tulsa, Okla.....D 15
Feb. 17—K. O. Loughlin, Tulsa, Okla.....D 15
Mar. 20—Jock Malone, Columbus .....L 15
Apr. 8—Jack Britton, Canton, O. .....ND 12
May 26—K. O. Loughlin, Canton .....ND 12
June 19—Jock Malone, Canton .....ND 12
July 2—K. O. Loughlin, Columbus.....W 15
Aug. 4—Jock Malone, Columbus .....D 15
Sept. 26—K. O. Loughlin, Dayton, O.....D 15
Nov. 17—Goats Doig, Peoria, Ill.....D 10
Dec. 17—Navy Rostan, Columbus .....W 15

1920

Jan. 12—Nip Howell, Dayton .....KO 9
Jan. 19—Joe Chip, Canton .....ND 10
Jan. 26—Steve Latzo, Dayton .....W 12
Jan. 31—Len Rowlands, Wheeling, Va..ND 10
Feb. 6—Navy Rostan, Milwaukee .....ND 10
Mar. 10—Hope Mullen, Cincinnati .....KO 4
Mar. 26—Jack Britton, Cleveland .....ND 10
Mar. 28—Billy Weeks, Columbus .....ND 10
Apr. 12—Tommy Robson, Dayton .....W 10
May 5—Frankie Brennan, Cincinnati..KO 6
May 24—Joe Chip, Columbus .....W 12
May 31—Marty Cross, Cincinnati .....ND 10
July 14—Soldier Bartfield, Detroit .....ND 10
July 21—Ralph Schappert, Dayton .....D 12
Aug. 7—Walter Caldwell, Cincinnati..KO 3
Aug. 18—Soldier Bartfield, Detroit .....ND 10
Oct. 25—Ralph Chappert, Dayton .....D 12
Nov. 15—Augie Ratner, Philadelphia..ND 8

1921

Jan. 1—Augie Ratner, Columbus .....W 12
Jan. 7—George Chip, Cleveland.....W 10
Jan. 17—Augie Ratner, Rochester, N. Y..W 15
Feb. 14—Augie Ratner, Rochester, N. Y..W 15
Mar. 11—Young Fisher, Syracuse .....D 15
May 11—Johnny Klesch, Toledo .....W 12
May 23—Johnny Paske, Buffalo .....W 15
May 28—Young Fisher, Cleveland .....W 12
June 16—Frank Carbone, Columbus.....W 12
July 4—Johnny Klesch, Canton .....W 12
July 27—Johnny Wilson, Cleveland....*LF 7
Sept. 5—Johnny Wilson, Jersey City....W 12
Dec. 12—Happy Littleton, New Orleans..KO 5

*Cleveland boxing commission refused to abide by referee, claimed Wilson lost by KO. O'Dowd claimed title.

1922

Feb. 10—Young Fisher, Syracuse .....D 15
Feb. 22—Frank Carbone, Canton .....W 12
Feb. 28—Tommy Loughran, Phila.....ND 8
Mar. 13—Frank Carbone, Indianapolis..ND 10
May 15—Mike O'Dowd, Columbus .....W 12
May 31—Harry Krohn, Akron .....ND 12
June 13—Jock Malone, Aurora, Ill.....ND 10
Sept. 18—Jock Malone, Columbus .....L 12
Oct. 16—Nate Siegel, Boston .....W 10
Nov. 13—Frankie Schoell, Omaha .....ND 10
Nov. 20—Louis Bogash, Boston .....L 10
Dec. 5—Jock Malone, Louisville .....ND 12
Dec. 15—Happy Littleton, New Orleans..D 15

1923

Jan. 8—Bob Sage, Detroit .....ND 10
Mar. 15—Phil Krug, Orange, N. J.....ND 12
Apr. 2—Lou Bogash, Rochester, N. Y...D 12
Apr. 26—George Shade, Yngstwn., O...KO 2
May 25—Lou Bogash, Syracuse, N. Y....L 12
Dec. 3—Harry Greb, Pittsburgh, Pa.....L 10

JOHNNY (Kewpie) ERTLE

Born, March 21, 1896, Austria. Weight, 112-116 lbs. Height, 4 ft., 11 in. Managed by Mike McNulty.

1913

Oct. 31—La Sotte, St. Paul, Minn.....KO 3
Nov. 25—La Sotte, St. Paul, Minn.....KO 4

1914

Jan. 11—Dan Cushway, Superior, Wis..ND 6
Feb. 22—Jim Azine, Minneapolis, Minn..W 8
Mar. 4—Kid Watson, Superior, Wis.....KO 2
May 19—Johnny Cashell, Minneapolis...W 8
June 14—Kid Blinkey, Superior, Wis...KO 2
June 20—Johnny Cashill, Minneapolis...D 10
Aug. 31—Johnny Cashill, Superior, Wis.ND 8
Sept. 2—Jim Azine, Hudson, Wis.....ND 4
Sept. 7—Jim Azine, Superior, Wis.....ND 8
Oct. 15—Jim Azine, Minneapolis, Minn.KO 9
Nov. 9—Kayo Krause, Milwaukee .....ND 6
Nov. 26—Young Virigo, La Salle, Ill....KO 5
Nov. 30—Frankie Izzo, Milwaukee, Wis.ND 10
Dec. 11—Artie Armstrong, Milwaukee..ND 10
Dec. 15—Johnny Cashill, Minneapolis..ND 10

1915

Jan. 21—Young Herzog, Milwaukee...KO 1
Jan. 29—Young Krause, Milwaukee.....W 6
Feb. 5—Chick Hayes, Milwaukee.....ND 10
Feb. 15—Ruby Hirsch, Kenosha, Wis...ND 10
Feb. 19—Johnny Ritchie, Milwaukee...ND 10
Feb. 25—Jimmy Walsh, Milwaukee....ND 8
Feb. 26—Frankie Izzo, Milwaukee .....WF 7
Apr. 6—Pal Moore, Memphis, Tenn.....L 8
Apr. 26—Young Solsberg, Milwaukee..ND 10
May 3—Eddie Coulon, Milwaukee.....ND 10
Aug. 20—Eddie Coulon, St. Paul.....ND 10
Sept. 10—Kid Williams, St. Paul.....WF 5
(Ertle claimed title but decision was a disputed one.)
Oct. 12—Jimmy Pappas, St. Louis.....ND 8
Nov. 8—Abe Friedman, B'klyn, N. Y....ND 10
Nov. 15—Young Solsberg, B'klyn, N. Y..ND 10
Dec. 4—Young O'Leary, B'klyn, N. Y..KO 3
Dec. 6—Young Diggins, Phila., Pa....KO 1
Dec. 25—Joe O'Donnell, Phila., Pa.....ND 6

1916

Jan. 21—Jack Sayles, N. Y. C.....ND 10
Feb. 9—Teddy Martin, N. Y. C.....ND 10
Feb. 14—Joe Tuber, Phila., Pa.....ND 6
Feb. 22—Al Shubert, New Bedford.....D 12
Mar. 13—Yg. Zulu Kid, B'klyn, N. Y.....ND 10
Mar. 16—Alf Mansfield, Reading, Pa....ND 6
Mar. 20—Young McGovern, Phila., Pa....ND 6
May 9—Bobby Burns, St. Paul.....KO 4
June 17—Johnny Ritchie, St. Louis.....W 12
Sept. 4—Benny Kaufman, Phila., Pa. ..ND 6
Oct. 10—Joe Lynch, N. Y. C.....ND 10
Nov. 10—Mickey Byrne, Cleveland, O...KO 9
Nov. 21—Dick Loadman, Baltimore.....ND 10

1917

Feb. 16—Pekin Kid Herman, Milw'kee..ND 10
May 14—Tony Baron, Pittsburgh, Pa...ND 6
June 13—Jack Douglas, Dubuque.....KO 8
July 3—Sammy Sandow, Cincinnati...ND 15
July 31—Roy Moore, St. Paul.....ND 10
Sept. 11—Roy Moore, St. Paul .....ND 10
Sept. 28—Tony Barrone, Waterloo.....ND 10
Oct. 29—Geo. Thompson, Racine.....ND 10
Nov. 21—Joe Burman, Milwaukee.....ND 10
Dec. 7—Jack Wolfe, Cleveland.....ND 10
Dec. 17—Kid Williams, Baltimore.....D 12

1918

Jan. 25—Jack Wolf, Cleveland.....ND 10
Feb. 4—Arthur Simons, New Orleans..ND 10
Apr. 10—Pal Moore, Baltimore .....L 15
May 10—Dick Loadman, Milw'kee..KO by 3
Sept. 14—Benny Vogel, Omaha.....KO 8
Nov. 9—Franky Burns, Weeh'ken..KO by 7

1919

May 23—Pete Herman, Minneapolis.KO by 5

1920

Aug. 13—Kid Williams, Baltimore.....L 12

1921

Sept. 29—Johnny Ritchie, Des Moines..KO 3
Oct. 18—Babe Asher, Winnipeg .....L 12

1922

Jan. 20—Benny Vogel, Milwaukee.....ND 10
Mar. 17—Joey Schwartz, Detroit.....ND 10
Aug. 23—Jimmy Valentine, Eveleth.....ND 10
Nov. 3—Bobby Eber, Hamilton.....L 10

1923

Jan. 26—Saph McKenna, St. Paul.....ND 10
Mar. 16—Carl Tremaine, Windsor, Ont...L 10
Apr. 5—Johnny Andrews, Toledo.....ND 12
May 7—Carl Tremaine, Columbus.....L 12

MIKE GIBBONS

(Mike J. Gibbons)

Born, July 20, 1888, St. Paul, Minn. Nationality, Irish-American. Weight, 148 lbs. Height, 5 ft. 9 in.

1908

Jan. 11—Roy Moore, St. Paul.....KO 3
Mar. 20—Herb. Catherwood, St. Paul.....D 15
Apr. 1—Otto Herwig, Minneapolis.....W 10
Apr. 30—Mike Brown, St. Paul.....W 6
June 1—Jimmy Bartos, St. Paul.....W 6
June 24—Con Holland, St. Paul.....W 6
July 4—Art Banholzer, St. Paul.....Exh. 6
Nov. 10—Thor Thompson, St. Paul.....W 6

1909

Jan. 5—Geo. Brown, St. Paul.....KO 1
Mar. 1—Art Godfry, St. Paul.....KO 1
Apr. 12—Roy Moore, St. Paul.....W 10
June 4—Thor Thompson, St. Paul.....W 6
Aug. 21—Jimmy Bartos, Hudson, Wis...W 6
Sept. 30—Jack Dunleavy, Hudson, Wis..Exh. 6
Nov. 1—Jack Doyle, St. Paul.....W 10
Dec. 10—Kid Flanderi, St. Paul.....Exh. 10

1910

Jan. 9—Kid Grantly, St. Paul.....KO 9
Mar. 12—Jimmy Clabby, St. Paul.....L 10
May 4—Herb. Catherwood, Minneapolis..D 10
July 4—Jack Parress, Minneapolis.....KO 3
Sept. 23—Jack Doyle, Duluth, Minn.....D 15
Nov. 13—Jimmy Potts, Minneapolis.....D 10
Dec. 2—Al Hoppe, Hibbing, Minn.....KO 3

1911

Jan. 8—Kid Grantly, Minneapolis.....KO 5
Mar. 15—Art Godfry, Minneapolis.....KO 14
Mar. 26—Freddie Hicks, Minneapolis.....W 8
Apr. 17—Gus Christie, Milwaukee.....ND 8
May 5—Gus Christie, Milwaukee.....ND 10
June 16—Joe Wilson, Winnipeg, Man.....KO 8
July 4—Young Kid Broad, Winnipeg, Man.....KO 13
Aug. 23—Hilliard Lang, Winnipeg, Man...W 10
Sept. 1—Jimmy Clabby, Milwaukee.....ND 10
Sept. 29—Jimmy Clabby, Winnipeg, Man.....ND 15
Oct. 17—Hilliard Lang, Winnipeg, Man..ND 15
Nov. 10—Young Sherman, New York...KO 4
Nov. 28—Willie Lewis, New York.....ND 10
Dec. 5—Walter Coffey, New York.....ND 10
Dec. 12—Frank Pieron, Thornton, R. I...KO 9
Dec. 16—Young Erne, Philadelphia.....ND 6

1912

Jan. 23—Jack Denning, New York.....ND 10
Feb. 7—Young Cashman, New York.....KO 4
Feb. 13—Freddie Hicks, New York.....ND 10
Feb. 17—Tommy Howell, Philadelphia...ND 6
Feb. 23—Willie Lewis, New York.....KO 2
Mar. 26—Jack Denning, New York.....ND 10
Apr. 11—Jeff Smith, New York.....ND 10
May 14—Paddy Lavin, Buffalo.....KO 8
May 31—K. O. Brennan, Buffalo.....ND 10
June 10—Tommy Connors, New York...ND 10
June 25—Joe Stein, New York.....ND 10
July 1—Sid Burns, New York.....KO 5
Sept. 14—Young McCartney, Phila.....KO 2
Sept. 23—Tommy Maloney, New York..ND 10
Nov. 20—Jack McCarron, Philadelphia..ND 6
Dec. 4—Eddie McGoorty, New York...ND 10

1913

May 13—Gus Christie, Boston.....W 12
May 16—Jack McCarron, New York.....ND 10
May 29—Jimmy Perry, Pittsburgh.....KO 2
June 3—Joe White, Boston.....W 12
June 13—Young Ahearn, New York.....KO 4
Oct. 9—Spike Kelly, Kenosha, Wis...ND 10
Oct. 30—Kid Wagner, Wilkes-Barre.....KO 9
Nov. 14—Marty Rowan, Brooklyn.....KO 2
Dec. 10—Kid Ferns, New Orleans.....KO 2
Dec. 16—Joe Hirst, Philadelphia.....ND 6

1914

Jan. 12—Bob McAllister, New York.....KO 7
Feb. 16—Kid Graves, Philadelphia.....ND 6
Feb. 23—Al McCoy, Brooklyn, N. Y.....ND 10
May 5—Johnny Howard, Brooklyn.....ND 10
May 26—Kid Alberts, Syracuse.....ND 10
May 29—Vic Hansen, Kansas City, Mo...KO 6
Sept. 7—Geo. K. O. Brown, Benton Harbor.....ND 10
Sept. 22—Bill McKinnon, Covington, Ky. ND 6
Oct. 27—Billy Maxwell, Brooklyn.....ND 10
Nov. 9—Mike Donovan, New York.....KO 6
Dec. 4—Bob Moha, Hudson, Wis.....WF 2
Dec. 14—K. O. Brennan, Buffalo.....ND 10

1915

Jan. 21—Jimmy Clabby, Milwaukee.....ND 10
Mar. 2—Eddie McGoorty, Hudson, Wis..ND 10
May 26—Leo Houck, New York.....ND 10
May 31—Soldier Bartfield, Brooklyn.....ND 10
Sept. 11—Packy McFarland, New York..ND 10

1916

Jan. 18—Young Ahearn, St. Paul.....KO 1
Mar. 17—Jeff Smith, St. Paul.....ND 10
May 18—Ted Lewis, New York.....ND 10
Nov. 10—Jack Dillon, St. Paul.....ND 10
Dec. 8—Clay Turner, Sioux City, Ia.....ND 4

1917

Feb. 10—Harry Greb, Philadelphia.....ND 6
July 4—George Chip, Youngstown, O...ND 12
Sept. 3—Jack Dillon, Terre Haute.....ND 10
Sept. 14—Jimmy Howard, Duluth, Minn..KO 4
Oct. 12—Frank Mantell, St. Paul, Minn..KO 3

1918

Apr. 26—Packy McFarland, Fort Dodge, Ia. .....Exh. 6

1919

Jan. 31—George Chip, Duluth, Minn.....ND 10
Feb. 27—Billy Kramer, Scranton, Pa...KO 3
Mar. 4—Soldier Bartfield, St. Paul.....ND 10
Mar. 12—Len Rowlands, Denver, Colo..ND 10
Mar. 25—Leo Houck, St. Louis.....ND 8
Apr. 22—Soldier Bartfield, San Fran.....W 4
May 19—K. O. Brown, Memphis.....ND 8
June 12—Geo. Chip, Terre Haute, Ind...ND 10
June 23—Harry Greb, Pittsburgh.....ND 10
July 4—Jeff Smith, Kansas City.....ND 10
Nov. 21—Mike O'Dowd, St. Paul.....ND 10

1921

Apr. 27—Chuck Wiggins, Grand Rapids, Mich.....W 10
May 9—Frankie Maguire, Philadelphia KO 6
—C. Howard, New Jersey.....KO 4
—Sailor Weldon, Syracuse, N. Y..KO 2
—Leo Leonard, Scranton, Pa.....W 10
—Young Fisher, St. Paul, Minn...W 10
—Joe Herrick, Omaha, Nebr.....W 10
May 20—Irish Paddy Flynn, N. Y. C.....W 15
May 30—Dave Rosenberg, N. Y. C.....W 12
June 4—Al Summers, Spokane, Wash...KO 11
June 7—Silent Martin, N. Y. C.....KO 10
June 18—Eddie McGoorty, Minneapolis KO 5
Aug. 4—Augie Ratner, N. Y. C.....W 10

Aug. 5—Gus Platts, Boston, Mass.....W 12
Aug. 9—Jeff Smith, Jersey City, N. J...ND 12
Sept. 17—Battling Ortega, Colorado Springs, Colo.....KO 6
Oct. 31—Happy Littleton, New Orleans, Mass.....W 15
Nov. 25—Tommy Robson, Boston, Mass. L 10
—Phil Krug, Newark, N. J.....W 10
Dec. 5—Augie Ratner, St. Louis.....W 12
Dec. 16—Mike O'Dowd, St. Paul, Minn. ND 10

1922

Mar. 9—Tommy Murphy, Peoria, Ill..ND 10
Mar. 14—Leo Stokes, Grand Forks.....W 10
Apr. 8—Battling Ortega, St. Paul.....KO 1
Apr. 28—Yg. Fitzsimmons, Oklahoma City.....ND 10
May 6—Mike O'Dowd, N. Y. C.....L 12
May 16—Danny Fagan, Winnipeg.....KO 2

MIKE GLOVER

(Michael J. Cavanaugh)

Born, December 18, 1890, Lawrence, Miss. Nationality, Irish-American. Weight, 145 lbs. Height, 5 ft. 9 in.

1908

Knockouts: Red Shaw, 2; Jack Gardner, 3; Harry Phillips, 4; Tom Murphy, 5. Won (foul): Leach Cross, 5. Lost: Frankie Madden, 5. No decision: Babe Cullen, 4; George Hoey, 6; Marty Rowan, 6; Fred Dipples, 6; Harry Lortz, 6; Harry Powers, 6; Jack Smith, 10; Marty Rowan, 10; Marty Rowan, 10.

1909

Knockouts: Willie Howard, 5; Dodo Maher, 9; Charley T. Miller, 5; Harry Ferns, 7; Jack Cardiff, 4. Won: Dick Nelson, 15; Jeff Doherty, 15. No decision: Billy Leary, 10; Charley Sieger, 10; Eddie Carter, 10; Johnny Dohan, 10; Willie Moody, 6; Young Nitchie, 6; Young Nitchie, 6; Billy Donovan, 6; Peck Miller, 6; Ted Nelson, 10; Tommy Murphy, 10; Peck Miller, 6; Harry Scroggs, 6; Tony Bender, 6; Tony Bender, 10; Jack Curley, 10; Billy Herman, 10.

1910

Draw: Fred Sidney, 8. No decision: Battling Levinsky, 6; Young Erne, 6; Frank Perrone, 6; Freddie Corbett, 6; Battling Levinsky, 6; Billy Willis, 6; Buck Crouse, 6; Harry Ramsey, 6.

1911

Knockouts: Harry Duncan, 13; Charley Victor, 7; Jack Sincoe, 7. Won: Young Jackson, 10. Jack Dillon, ND 6; Harry Mathewson, D 10.

1912

Knockouts: Joe Kastner, 1. No decision: Pat Brislin, 10; Fighting Zunner, 10; Jeff Smith, 10; Tommy Coleman, 10; Tommy Coleman, 10; Young Hickey, 10.

1913

—Tommy Maloney, Brooklyn..ND 10
—Gus Plats, N. Y. C.....ND 10
—Young Hickey, N. Y. C.....ND 10
—Marcel Thomas, Boston.....KO 4
June 14—Paddy Sullivan, Rockaway....KO 7
July 4—Ital. Joe Gans, Brooklyn.....ND 10
Aug. 4—Young Denny, New Orleans..ND 10
Sept. 14—Jack Britton, Brooklyn.....ND 10
Oct. 13—Kid Graves, Brooklyn.....ND 10
Nov. 12—Bill Fleming, Brooklyn.....ND 10

1914

Jan. 19—Jack Britton, N. Y. C.....ND 10
May 23—Wild Bill Fleming, Chicopee, Mass.....W 15
May 30—Howard Briggs, Cambridge....W 10
June 5—Al Britton, N. Y. C.....W 10
July 7—Kid Graves, N. Abington.....ND 12
Sept. 25—Bill Fleming, Oldtown, Me.....D 6
Oct. 29—KO Sweeney, Waterbury.....W 10

1915

Feb. 5—Howard Briggs, Abington, Mass.....W 10
Feb. 22—Battling Downey, Boston.....KO 3
June 1—Matt Wells, Boston .....W 12
June 22—Jack Britton, Boston.....L 12
Aug. 3—Ted Lewis, Boston .....L 12
Aug. 28—Young Grady, North Adams, Mass.....KO 7
Sept. 23—Silent Martin, Boston .....W 12
Nov. 30—Ted Lewis, Boston .....W 12
Dec. 14—Soldier Bartfield, Boston.....W 12
Dec. 18—Bay Woods, Manchester, N. H...W 12

1916

Jan. 3—Joe Chick, Gloucester, Mass...ND 12
Jan. 7—Billy Kramer, Milwaukee.....KO 10
Mar. 21—Joe Egan, Boston .....D 12
June 13—Ted Lewis, Boston.....L 12

YOUNG GRIFFO

Born, 1871, Miller's Point, Sydney, N.S.W. Nationality, Australian. Height 5 ft. 4 in.

Won: Bob O'Neil, 15; Francis (bare knuckles), 7; Sam Matthews, 140 lb. competition; Chappie, Adelaide, 3; Smith, Adelaide, 4; Young O'Brien (twice), 8; Kiama Pet, 2; Sandy Ross, 4; Lewis, 3; Lane, 2; Sullivan, 4; Holden, 12; Draw: Young Pluto, 8, 6, 23 and 13; Mcshane, 8; Michie, 8; Lawrence, 8; Billy Murphy, 4; Ambrose Taylor, 8.

1889

June 15—Unknown, Sydney, Aust.....KO 2
July 27—Abe Willis, Sydney, Aust.....D 20
Aug. 7—Doss Patterson, Sydney, Aust..W 4
Nov. 19—Jem Dempsey, Sydney, Aust...W 12
Dec. 12—Young Pluto, Melbourne, Aust..D 70
Dec. 31—Nipper Peakes, Melbourne.....W 8

1890

Jan. 11—Abe Willis, Sydney.....W 3
Feb. —George McKenzie, Sydney.....W 15
June —Young Patterson, Sydney.....W 2
June 12—McLeod, Sydney .....KO 2
Sept. 15—Billy Murphy, Sydney.....W 15
Nov. 14—Paddy Moran, Sydney.....KO 13

1891

Mar. 12—George Powell, Sydney.....WF 20
July 22—Billy Murphy, Sydney.....W 22
Dec. 15—Billy Williams, Melbourne.....W 8

1892

Jan. 23—Failed to meet Billy Murphy, $750; Melbourne.
Mar. 22—Mick McCarthy, $500.....W 4
May 17—Mick Ryan, Sydney.....W 8
July 25—Jem Bavion, Sydney.....D 22
Nov. 8—Martin Denny, Sydney.....D 25
Dec. 24—Jerry Marshall, Sydney.....W 12

1893

Feb. 28—Jerry Marshall, Sydney.....WF 4
Nov. 13—Young Scotty, Chicago.....W 6
Dec. 18—Tommy White, Chicago.....D 8
Dec. 28—Al Jansen, Chicago.....W 6

1894

Jan. 3—Solly Smith, Chicago.....D 6
Jan. 23—Johnny Van Heest, Chicago....D 8
Feb. 10—George Lavigne, New York....D 8
Mar. 7—Ed McCabe, Chicago.....W 8
Mar. 17—Ike Weir, Chicago.....W 3
Apr. 23—Johnny Griffin, Boston.....D 8
May 7—Billy Murphy, Boston.....W 20
May 29—George Dixon, Boston.....D 20
June 29—Walter Campbell, Philadelphia..D 4
Aug. 4—Walter Campbell, Seaside A.C. ND 10
Aug. 27—Jack McAuliffe, New York.....L 10
Sept. 17—Eddie Loeber, Philadelphia...ND 4
Nov. 24—"Bull" McCarthy, Phila.....ND 4
Nov. 29—Kentucky Rosebud, Phila.....ND 4
Dec. 8—Jack Hanley, Philadelphia....ND 6

1895

Jan. 19—George Dixon, Coney Island....D 25
Feb. 23—Jerome Quigley, Philadelphia..D 4
Mar. 4—Horace Leeds, Coney Island....W 12
Mar. 8—Jimmy Dime, Boston.....D 8
Mar. 16—"Bull" McCarthy, Phila.....D 4
Mar. 20—Jack Hanley, Philadelphia....ND 6
Mar. 23—Jerome Quigley, Philadelphia..ND 4
Mar. 26—Joe Harmon, New York.....W 6
Mar. 30—Eddy Curry, New York A. C...W 6
Apr. 11—George Reynolds, Albany.....W 6
May 4—Charley Barnett, New York....W 6
Oct. 12—"Kid" Lavigne, Maspeth.....D 20
Oct. 28—George Dixon, New York.....D 10
Nov. 7—Jack Randall, Philadelphia...ND 4
Nov. 13—Jack Hanley, Philadelphia....ND 4
Nov. 18—Joe Gans, Baltimore.....D 10

1896

Apr. 13—Charley McKeever, Maspeth, L. I. .....L 20
May 25—Jack Everhardt, Brooklyn.....D 6
July 10—Jack Everhardt, Buffalo.....D 20

1897

July 12—Owen Zeigler, Philadelphia..ND 6
Sept. 27—"Wilmington" Jack Daly, Philadelphia ..... ND 6
Oct. 12—Adam Ryan, Chicago..... L 3

1898

June 4—Jack Lewis, Chicago..... W 6
June 20—Jack Lewis, Chicago..... D 6

1900

July 10—Joe Gans, New York..... KO by 8
Aug. 4—Jim Popp, Chicago..... W 6

1901

Won: Kid Ashe, 10. Draw: Joe Bernstein, 6. Knockout: Jack Bain, 8.

1904

Draw: George Memsic, 6.
Died Dec. 7, 1927. Buried in Woodlawn cemetery, N. Y. C.

JOHNNY JADICK

(John Jadick)

Born, June 16, 1908, Philadelphia, Pa. Nationality, Ukranian-American. Weight, 135-140 lbs. Height, 5 ft. 8½ in. Managed by Tommy White.

1925

Harry Kid Decker (3), W 8; Charlie Mack, ND 8; Jack Hindle, W 8; Tommy Murray, W 10; Steve Nitchie, KO 4.

1926

Nick Quarrelli, W 8; Freddy Welsh (2), W 8; Tommy Burns, W 8; Harry Scott (2), W 8; Lew Skymer, W 8; Pedro Aquinaldo, KO 3; Len Brenner, KO 2; Georgie Amblard, W 10; Pete Nebo, ND 8; Ralph Repman, KO 2; Georgie Siddons (2), W 10; Wilbur Cohen, W 10.

1927

Eddie Ochs, KO 1; Joey Hadfield, W 10; Joey Williams (2), W 10; Johnny Sheppard, W 10; Tim O'Dowd, W 10; Billy Humphries, W 10; Eddie Anderson, L 10; Hubert Gillis, W 10; Joe Bush, W 10.

1928

—Henri De Wanker, Philadelphia W 10
—Joe Glick, Philadelphia..... L 10
—Chick Liadell, Wilmington..... W 8
—Buckeye Boyle, Philadelphia...W 10
Mar. 12—Pete Nebo, Philadelphia..... L 10
—Al Winkler, Philadelphia..... W 10
—Al Foreman, N. Y. C..... W 8
June 18—Honeyboy Finnegan, Phila..... W 10
Aug. 8—Honeyboy Finnegan, Boston..... L 10
Nov. 22—Steve Smith, Allentown, Pa..... W 10
Dec. 7—Bruce Flowers, Boston..... W 10

1929

Jan. 11—Louis Kid Kaplan, Boston..KO by 7
Mar. 14—Joey Kaufman, Allentown...WF 2
—Eddie Reed ..... KO by 1
—Eddie Reed ..... W 10
June 18—Tommy Grogan, Allentown..... L 10
July 24—Billy Wallace, Philadelphia..... L 10
Sept. 17—Lope Tenorio, Philadelphia..... W 10
Nov. 17—Luis Vicentini, Philadelphia..... W 10
Nov. 25—King Tut, Philadelphia..... KO 7

1930

Feb. 3—Gaston Lecadre, Philadelphia...D 10
June 16—Pat Igo, Allentown..... W 10
Oct. 4—King Tut, Milwaukee..... W 10
Nov. 17—Tommy Grogan, Philadelphia..W 10
Dec. 8—Benny Bass, Philadelphia..... L 10

1931

Feb. 20—Ray Miller, Detroit..... KO by 1
Mar. 6—Ray Collins, Detroit..... KO 6
May 25—Wes Ramey, Chicago, Ill..... L 8
June 2—Tommy Liberto, Wilmington..... W 8
July 13—Tony Herrera, Pittsburgh..... W 10
Aug. 11—Sammy Dorfman, Pittsburgh..... L 10
Oct. 5—Lew Massey, Philadelphia..... D 10
Oct. 26—Lew Massey, Philadelphia..... KO 8
Nov. 30—Tony Herrera, Pittsburgh..KO by 6

1932

Jan. 18—*Tony Canzoneri, Philadelphia..W 10
Jan. 26—Wildcat O'Connor, W. Barre..... W 10
Feb. 8—Harry Dublinsky, Philadelphia..L 10
Feb. 24—Wildcat O'Connor, W. Barre..... W 10
Mar. 9—Pat Igo, Wilkes-Barre..... W 10
May 26—Herman Folins, Pittsburgh..... W 10
June 28—Pat Igo, Waterbury, Conn..... W 10
July 18—*Tony Canzoneri, Philadelphia..W 10
Oct. 4—Lew Raymond, Reading, Pa..... W 8
Oct. 20—Joey Harrison, Paterson..... W 10
Nov. 18—Lew Raymond, Philadelphia..KO 5
*For Junior Welterweight title.

1933

Feb. 3—Johnny Lucas, Philadelphia..... D 10
Feb. 20—Batt. Shaw, New Orleans..... L 10 (Lost title)
Mar. 3—Wesley Ramey, Grand Rapids...L 10
Apr. 3—Eddie Cool, Philadelphia..... L 10
Apr. 17—Cocoa Kid, New Haven, Conn...L 10
Oct. 13—Stumpy Jacobs, Philadelphia...W 10
Nov. 17—Pete Nebo, Philadelphia..... W 10
Dec. 8—Tony Falco, Philadelphia..... W 10

1934

Jan. 12—Joe Glick, Philadelphia, Pa.....W 10
Feb. 5—Jimmy Leto, Holyoke, Mass.....L 10
Feb. 10—Ray Napolitano, N. Y. C..... D 6
Feb. 23—Harry Serody, Philadelphia..... D 10
Feb. 26—Mickey Serrian, Syracuse..... W 10
Mar. 12—Tony Falco, Philadelphia..... L 10
Mar. 19—Lou Ambers, Holyoke, Mass.....L 10
Apr. 16—Charlie Bedami, Holyoke..... W 10
June 20—Eddie Cool, Philadelphia..... L 10
July 31—Benny Bass, Philadelphia..... L 10
Sept. 21—Buckey Jones, Philadelphia..... D 10
Oct. 19—Mickey Serrian, Philadelphia...W 10
Nov. 30—Sammy Fuller, N. Y. C.....KO by 4

1935

Jan. 11—Phil Baker, Philadelphia..... W 10
Jan. 21—Phil Furr, Washington, D. C.....W 10
Feb. 18—Fritzie Zivic, Washington..... W 10
Mar. 15—George Gibbs, Philadelphia..... L 10
May 9—Max Strub, Erie, Pa..... L 10
June 10—Bucky Jones, Plainfield..... L 8
July 1—Joe Vignali, Albany, N. Y.....W 10
July 16—Teddy Loder, N. Y. C..... L 10
July 26—George Gibbs, Atlantic City..... L 10
Aug. 6—Bucky Jones, Plainfield, N. J...L 8
Sept. 20—George Gibbs, Philadelphia..... D 10
Sept. 27—Eddie Cool, Philadelphia..... D 10
Oct. 2—Willie Pal, Albany, N. Y..... L 10
Oct. 8—Tony Falco, Atlantic City..... L 10
Oct. 14—Jack Portney, Baltimore..... L 10
Oct. 21—Billy McMahon, Holyoke..... W 10
Nov. 4—Billy McMahon, Holyoke..... W 10
Nov. 22—Tony Falco, Philadelphia..... L 10
Dec. 9—Six-Second Powell, Plainfield...L 8

1936

Jan. 16—Tony Morgano, Philadelphia..... L 10
Feb. 24—Freddy Cochrane, Newark..... L 10
Mar. 3—Sonny Jones, Holyoke..... L 10
Apr. 9—Tony Canzoneri, N. Y. C..... L 10
May 11—Chino Alvarez, Tampa.....KO by 7
June 15—Bushy Graham, Utica..... L 8
July 22—Izzy Jannazzo, N. Y. C..... L 10
Oct. 19—Jimmy Leto, Wash., D. C..... L 10
Oct. 26—Mickey O'Brien, Lancaster..... W 8
Nov. 20—Johnny Clinton, Philadelphia...L 10

1937

Jan. 1—Mickey Sherrian, Scranton..... L 10
Jan. 22—Wesley Ramey, Syracuse..... L 10
Feb. 3—Sammy Luftspring, Toronto..... L 8
Feb. 11—Fritzie Zivic, Pittsburgh.....KO by 6
Mar. 29—Ralph Zannelli, Providence..... L 8
Apr. 19—Saverio Turiello, Holyoke..... L 10
Aug. 27—Mike Piskin, Long Branch..... L 8
In U. S. Service.

FRANKIE KLICK

Born May 5, 1909, San Francisco. Nationality, Polish-Irish-American. Weight, 130 lbs. Height, 5 ft. 6 in. Managed by Ray Carlin.

Started fighting 1925; early record unavailable.

1928

Won: Bobby Herman, 6.

1930

Draw: Santiago Zorilla, 4. Lost: Dynamite Murphy, 10; Midget Mike O'Dowd, 10.

1931

Won: Buddy Ryan, 8; George Spencer, 10; Bobby Pacho, 10. Draw: Santiago Zorilla, 10. Lost: Maurice Holtzer, 10.

1932

Won: Hymie Miller, WF 7; Ignacio Fernandez, 10; Varias Milling, 10. Knockout: Johnny Kid Christmas, 8. Draw: Tony Falco, 8; Bobby Pacho, 8. Lost: Young Peter Jackson, 10.

1933

Jan. 10—Paolo Villa, N. Y. C.....W 10
Jan. 17—Tony Melore, N. Y. C.....KO 6
Jan. 30—Lou Jallos, N. Y. C.....W 10
Mar. 2—Tony Scarpati, Brooklyn.....W 6
Mar. 3—Pete Gullotta, Brooklyn.....L 6
Mar. 16—Patsy Rubinetti, Brooklyn.....W 6
Apr. 8—Pete Gullotta, Brooklyn.....L 6
May 12—Tony Scarpati, N. Y. C.....KO 4
May 20—Johnny Bonito, Brooklyn.....W 6
June 1—Ernie Tedesco, Brooklyn.....KO 3
June 5—Pedro Nieves, Jersey City.....KO 4
Aug. 8—Joey Kaufman, Brooklyn.....W 6
Aug. 18—Al Cuillo, Brooklyn.....D 6
Sept. 8—Eddie Cool, Baltimore, Md.....W 10
Sept. 22—Tony Falco, Baltimore.....W 10
Oct. 28—Tony Canzoneri, Brooklyn.....L 10
Nov. 4—Jimmy Leto, Holyoke.....L 10
Nov. 27—Eddie Cool, Philadelphia.....L 10
Dec. 26—Kid Chocolate, Philadelphia..KO 7
(Won Junior Lightweight Title)

1934

Jan. 22—Frankie Wallace, Cleveland.....L 10
Mar. 5—Barney Ross, San Francisco.....D 10
(For Junior Welterweight Title)
June 28—Tony Canzoneri, N. Y. C.....KO by 9
July 31—Cleto Locatelli, Philadelphia.....L 10
Nov. 2—Harry Dublinsky, N. Y. C.....W 10

1935

Jan. 28—Barney Ross, Miami.....L 10
June 10—Tony Canzoneri, Washington.....L 12
Aug. 19—Tony Canzoneri, San Fran.....L 10
Nov. 22—Al Roth, N. Y. C.....W 10

1936

Jan. 3—Lou Ambers, N. Y. C.....L 10
Apr. 20—Indian Hurtado, N. Y. C.....W 10
June 8—Pedro Montanez, N. Y. C.....L 10
July 20—Jimmy Vaughn, Louisville.....L 10
Aug. 3—Howard Scott, Washington.....L 10
Aug. 24—Eddie Zivic, Pittsburgh.....W 10
Sept. 1—Jimmy Garrison, Kansas City.....L 10
Nov. 13—Enrico Venturi, N. Y. C.....L 10

1937

May 4—Henry Armstrong, Los Ang..KO by 4
Sept. 27—Billy Beauhold, N. Y. C.....L 10

1938

Jan. 17—Felix Garcia, N. Y. C.....W 8
Mar. 17—Johnny Bellus, New Haven.....L 10

1939

Jan. 13—Clever Henry, Honolulu.....L 10

1943

Apr. 16—Al Citrino, San Francisco.....L 8

TIPPY LARKIN

(Tony Pilleteri)

Born, November 11, 1917, Garfield, N. J. Nationality, Italian - American. Welterweight. Height, 5 ft. 7 in.

1935

Knockouts: Johnny Priore, 2; Al Gianelli, 1; Johnny Schibelli, 1; Johnny Gaja, 3; Pete Flash, 3; Nunzio Bisogno, 1; Eddie Capana, 2. Won: Don Pasculli, 4; Dom Pasculli, 4; Tony Capria, 4.

1936

Knockouts: Joe Timpanaro, 3; Eddie Capana, 2; Phil Bafuto, 1; Pete Stewart, 2; Dom Pasculli, 2; Eddie Capana, 3; Tommy Mankin, Jr., 1; Jimmy Donato, 2; Ted Adams, 2; Willie Chapman, 4; Dick McClintic, 1. Won: Eddie Capana, 4; Lew Fascio, 6; Johnny Schibelli, 6; Jackie Corcoran, 6; Al Simmons, 6; Andre Sarilla, 6; Young Buckey, 4; Jimmy Quinn, 6; Chang Collura, 6; Georgie Carlo, 8; Meyer Alper, 8; Jimmy Cogman, 8; Lew Fascio, 4. Lost: Chang Collura, 6.

1937

Jan. 18—Chang Collura, Newark.....W 6
Feb. 8—Tony Morengo, Newark.....KO 4
Mar. 15—Jimmy Cogman, Plainfield.....W 8
Mar. 22—Red Cochrane, Newark.....W 9
May 24—Red Cochrane, Newark.....W 10
July 2—Red Cochrane, Long Branch.....W 10
July 13—Maxie Fisher, Newark.....W 10
Sept. 3—Johnny Mason, Long Branch..KO 3
Sept. 17—Jimmy Cogman, Long Branch..KO 4
Oct. 25—Maxie Fisher, Newark.....W 10
Nov. 15—Maxie Fisher, Newark.....W 10
Dec. 14—Lew Massey, Newark.....W 10
Dec. 28—Mickey Duca, Newark.....L 8

1938

Jan. 31—Mickey Duca, Newark.....W 8
Feb. 10—Jackie Stewart, Passaic.....KO 6
Mar. 10—Pete Mascia, Passaic.....KO 2
Mar. 15—Charley Bedami, N. Y. C.....W 8
Mar. 24—Pedro Nieves, Passaic.....KO 5
May 5—Tommy Grady, Passaic.....KO 3
May 23—Julio Gonzales, Newark.....W 8
June 8—Johnny Rohrig, Clifton.....W 10
July 5—Red Cochrane, Newark.....W 10
Aug. 2—Eddie Zivic, Newark.....KO 1
Aug. 15—Frankie Wallace, Newark.....W 10
Aug. 29—Red Cochrane, Newark.....W 15
Dec 19—Charlie Burns, Newark.....W 8
Dec. 26—Jackie Savino, Newark.....KO 3

1939

Jan. 6—Billy Beauhuld, N. Y. C.....KO 10
Feb. 3—Georgie Zengaras, N. Y. C.....W 8
Apr. 10—Billy Beauhuld, Newark.....W 10
June 6—Jack Kid Berg, Garfield.....L 10
Nov. 27—Steve Halaiko, Passaic.....KO 2
Dec. 7—Joey Greb, Paterson.....W 8
Dec. 15—Al Davis, N. Y. C.....KO by 5

1940

Mar. 8—Lew Jenkins, N. Y. C.....KO by 1
May 7—Jimmy Lancaster, Jersey City..KO 2
June 3—Frankie Wallace, Garfield.....KO 4
June 25—Johnny Rohrig, Garfield.....W 10
Aug. 12—Maxie Fisher, Newark.....W 10

1941

Mar. 13—Joey Silva, Jersey City.....KO 4
Mar. 24—Norman Rahn, Newark.....KO 3
May 5—Abie Cohen, Perth Amboy....KO 2
June 16—Freddie Archer, Newark.....KO 1
July 18—Ray Bonti, Lodi, N. J.....KO 1
Aug. 8—George Zengaras, Asbury Park..W 10
Sept. 16—Joey Zodda, Garfield, N. J.....KO 4
Dec. 16—Tommy Spiegel, Jersey City....W 8
Dec. 22—Carmine Fatta, Newark.....W 10

1942

Jan. 12—Tommy Cross, Newark.....KO 6
Jan. 30—Chester Rico, N. Y. C.....W 8
Apr. 13—Jerry Moore, Holyoke .....W 10
June 3—Leo Rodak, Newark.....W 10
June 9—Carmine Fatta, N. Y. C.....W 8
June 23—Billy Davis, Newark.....W 10
Oct. 5—Charley Davis, Newark.....W 10
Oct. 13—Charley Davis, N. Y. C.....KO 7
Oct. 26—Abe Denner, Newark.....KO 2
Nov. 16—Freddie Archer, Newark.....W 10
Dec. 18—Beau Jack, N. Y. C.....KO by 3

1943

Mar. 8—Henry Armstrong, San Frn.KO by 2
June 17—Joe De Jesus, Richmond, Va....KO 5
June 23—Bobby McIntyre, Eliza., N. J....KO 5
July 25—Johnny Jones, Eliza., N. J.....W 8
Aug. 17—Ruby Garcia, Bklyn., N. Y.....W 8
Aug. 20—Harry Teaney, N. Y. C.....W 10
Sept. 15—Patsy Spatora, Elizabeth .....W 10
Oct. 16—Johnny Jones, Bklyn. .....W 8
Oct. 29—George (Red) Doty, Boston...KO 4
Nov. 15—Al Costa, Providence .....W 10
Dec. 10—Doll Rafferty, Boston .....KO 2
Dec. 20—Gene Ward, Providence .....KO 4

1944

Jan. 14—Bobby Ruffin, New York City..D 10
Feb. 9—Lulu Costantino, N. Y. C. .....W 10
Mar. 23—Allie Stolz, New York City....KO 3
June 2—Freddie Archer, N. Y. C.....KO 8

1945

June 29—Jackie Peters, Erie, Pa.....KO 2
July 17—Joey Gambaro, New Bedford..KO 2
Aug. 3—Willie Joyce, New York.....W 10
Nov. 16—Nick Moran, New York.....W 10

1946

Feb. 20—Solomon Stewart, Akron.....KO 3
Mar. 6—Bobby McIntyre, Akron.....W 10
Mar. 22—Nick Moran, New York.....W 10
Apr. 29—Willie Joyce, Boston.....W 12
(Junior Welter Title)
Aug. 1—Bobby Claus, Akron.....KO 5
Aug. 21—Bobby McIntyre, Providence...W 10
Sept. 13—Willie Joyce, New York.....W 12
(Title)
Nov. 5—Johnny Jones, Manchester....NC 1
Nov. 21—Tommy Mills, Akron.....KO 4

1947

Feb. 14—Charley Fusari, N. Y. C.....KO by 9
Mar. 21—Billy Graham, N. Y. C.....W 10
June 4—Lou Fortuna, Providence.....KO 6
June 20—Ike Williams, N. Y. C.....KO by 4
Dec. 18—Ernie Petrone, Worcester.....KO 5
Dec. 29—Pete Manchio, Boston.....W 10

1948

Jan. 26—Joe Di Martino, Boston .....W 10
Apr. 13—Billy Kearns, Salem .....W 10
Apr. 20—Joe Lucignano, Jersey City ...W 10
May 10—Ruby Kessler, Brooklyn .....W 10
July 26—Joe Lucignano, N. Y. .....W 10
Aug. 5—Willie Beltram, N. Y. C. .....KO 5
Aug. 31—Ruby Kessler, Elizabeth .....W 8
Oct. 21—Charley Fusari, Jersey C...KO by 6

1949

May 2—Jack Boderone, Trenton.....KO 4
June 13—Al Guido, Newark.....W 10
June 27—Aldo Minelli, Newark.....W 8
Aug. 22—Al Evans, Newark.....W 8
Sept. 26—Hy Melzer, Brooklyn.....KO 2
Oct. 24—Aldo Minelli, Toledo .....W 10
Dec. 7—Bernard Docusen, New Orleans .....KO by 6

1951

Oct. 16—Humberto Sierra, Newark ....W 8
Nov. 6—Manouk Markarain, Newark ..W 8
Nov. 29—Alffedo La Grutta, Brooklyn..W 8

1952

Mar. 6—Joey Lupo, Newark .....KO by 2
Oct. 23—Maurice Jenkins, Fall River....W 10
Dec. 11—Maurice Jenkins, Fall River....W 10
Dec. 29—Steve Marcello, Providence KO by 4

CHARLES LEDOUX

Born, Oct. 27, 1892, Nievre, France. Nationality, French. Weight, 116 pounds. Height, 5 ft. ½ in.

1909

Knockouts: (Paris) Ch. Meyer, 1; Vauthier, 4; Costet, 2; Frigol, 1; Thibault, 1; Vimard, 1; Buster Brown, 1; Robert, 1; Meyer, 1; Dages, 1; Guiraud, 1; Lepine, 2; Sejourne, 1; Rigot, 7; Mouginot, 2; Olive, 4; Achaime, 1. Won: Gaillard, 6. Lost: Georges Carpentier, 15.

1910

—Mayer, Paris .....KO 2
—Bill Ladbury, Paris .....L 4
—Dorgeuille, Paris .....W 8
—Jack Greyon, Paris.....KO 3
—Dorgeuille, Paris .....D 8
—Bill Kars, Paris .....W 6
—Buck Shine, Paris .....W 10
—Paul Til, Paris .....L 10
—Harry Ray, Paris .....KO 5
—Auguste Grassi, Paris .....W 5
—Alf. Shipp, Paris .....KO 3
—Auguste Grassi, Nancy .....W 6
Mar. —Johnny Hughes, Paris.....WF 2

1911

—Johnny Hughes, Paris .....L 10
—Tom Paul, Paris .....KO 2
—Buck Shine, Paris .....W 10
—Jim Butler, Paris .....KO 4
—Jack Morris, Paris .....KO 2
—Christian, St. Denis .....W 10
—Dorgeuille, Paris .....W 4
—Legrand, Paris .....W 15
—Arthur Exhall, Paris.....KO 1
—Stoker Hoskyne, Paris .....KO 3
—Bill Ladbury, Paris .....W 4
—Kid Logan, Paris .....KO 2
—Carbonnel, Paris .....KO 3
—George Burns, Lille .....KO 2

1912

Jan. 29—Joe Bowker, London .....KO 10
Mar. 1—Eddie Stanton, Paris.....KO 3
Apr. 22—Digger Stanley, London.....L 20
May 4—Young Greenstock, Paris.....W 8
—Georges Gaillard, Paris .....W 11
June 23—Digger Stanley, Dieppe.....KO 7
Sept. 9—George Burns, Aix les Bains..KO 1
Oct. 12—Sam Minto, Paris .....KO 9
Oct. 16—George Gaillard, Paris .....WF 7
Nov. 20—Battling Reddy, New York...ND 10
Nov. 28—Frankie Conway, PhiladelphiaND 6
Dec. 11—Kid Williams, Philadelphia....ND 6

1913

May 1—Albert Wyns, Paris .....KO 6
May 21—Robert Dastillon, Paris.....KO 6
June 10—Phil McGovern, Boston.....D 10
June 24—Eddie Campi, Vernon, Cal.....L 20
July 15—Kid Williams, Vernon, Cal..KO by 15
Oct. 25—Sid Smith, Paris .....KO 20
Dec. 12—Marcel Lepreux, Paris .....KO 11
Dec. 27—Bill Beynon, Cardiff .....W 8

1914

Feb. 7—Bill Beynon, Cardiff .....KO 8
May 2—Johnny Hughes, Cardiff.....KO 7
June 6—M. Durocher, Paris .....KO 3
June 14—Armanel, Beziers .....KO 5
June 29—Curley Walker, London .....KO 5
July 11—Eugene Criqui, Paris .....W 11
1914-1919—In world War.

1919

July 16—M. Durocher, Paris .....KO 1
July 31—Tommy Noble, Paris .....KO 10
Oct. 1—Joe Bambridge, Paris .....KO 3
Oct. 20—Jem Driscoll, N.S.C. .....W 16
Nov. 9—Cassini, Marseille .....KO 5
Dec. 13—Walter Ross, Paris .....W 12

1920

Feb. 2—Christian, Bordeaux .....W 6
Feb. 19—George Langham, Monte CarloKO 4
Mar. 16—Johnny Coulon, Paris.....KO 6
May 30—Jim Higgins, Holland Park....KO 11
June 23—Joe Burman, Philadelphia ...ND 8
Aug. 2—Joe Lynch, Jersey City .....ND 12
Aug. 4—Johnny Frissee, Montreal.....KO 5
Sept. 20—Joe Burman, Philadelphia....ND 8
Oct. 15—Jack Sharkey, New York.....L 15
Nov. 26—Joe Burman, Providence.....D 10
Dec. 16—Kid Williams, Baltimore .....L 12

1921

Mar. 24—Bill Beynon, Paris .....KO 4
Apr. 12—Robert Dastillon, Paris .....KO 1
June 11—Percy Barnes, Bordeaux.....KO 5
June 24—Danny Kramer, Philadelphia..ND 8
July 13—Joe Burman, New York.....L 12
Aug. 10—Johnny Buff, New York .....L 10
Sept. 5—Pete Herman, New Orleans ....L 10
Nov. 15—Tommy Harrison, London .....L 20

1922

Feb. 4—Eugene Criqui, Paris .....KO by 1
Apr. 24—Tommy Harrison, Liverpool...W 15
June 18—Andre Routis, Casablanca .....W 15
Sept. 24—Ben Thomas, Paris.....W (disq.) 8
Oct. 9—*Tommy Harrison, Hanley.....KO 18
Nov. 10—George French, Paris.....KO 3
*For bantamweight championship of Europe.

1923

Feb. 27—Montreuil, Paris .....KO 11
Mar. 10—M. Calloir, Lyons, France .....W 10
May 6—Andre Routis, Paris .....W 15
July 31—Bugler Lake, London .....L 20

1924

Jan. 22—*Andre Routis, Paris .....L 20
Feb. 19—*Eduard Mascart, Paris.....W 20
*For French Featherweight Title.

1925

June 9—Kid Francis, Paris .....L 12

HARRY LEWIS

(Henry Besterman)

Born, September 16, 1886, New York City. Nationality, Jewish-American. Weight, 142 lbs. Height, 5 ft. 7 in. Managed by E. W. Dickerson, Jacob Besterman and Al Lippe.

1904

—Mexican Jim, Chester, Pa. ....KO 4
—Mexican Jim, Chester, Pa. .....W 6
—Mexican Jim, Chester, Pa.....W 6
—Young Mock, Chester, Pa.....D 6
—Young Mock, Chester, Pa.....W 6
—Young Mock, Chester, Pa.....D 6
—Fighting Mahoney, Chester...KO 4
—Billy Manning, Chester, Pa.....W 6
—Billy Manning, Chester, Pa.....D 6
—Griff Jones, Chester, Pa.....W 6
—Billy Keaton, Chester, Pa.....W 6
—Billy Boden, Chester, Pa. .....W 6
—Young Joe Grim, Chester, Pa..KO 4
—Jimmy Kohler, Chester, Pa....KO 4
—Kid Allen, Chester, Pa. .....W 6
—Kid Allen, Chester, Pa. .....D 6

—Kid Feltman, Chester, Pa. ----W 6
—Mickey Telly, Chester, Pa. ---KO 4
—Jimmy Devine, Chester, Pa.----W 6
—Bert Keys, Chester, Pa. ----W 6
—Joe Jackson, Chester, Pa. ----W 6
—Jack Durane, Chester, Pa. ----W 6
—Frank Dillon, Chester, Pa.----W 4
—Frank Dillon, Chester, Pa. ----W 6
—Geo. Walker, Chester, Pa. ----W 6
Dec. 10—John Dehen, Chester, Pa.----W 6
—Johnny Allen, Chester, Pa. ----W 6
—Kid Tyler, Chester, Pa. ----W 6
—Kid Tyler, Chester, Pa. ----KO 1
—Kid Locke, Readings, Pa. ----W 10
—Eddie Cody, Philadelphia ----KO 4
—Ch't'r Goodwin, Philadelphia-ND 6
—Jimmy Barnes, Philadelphia--ND 6
—Buffalo Sunflower, Phila.----ND 6

1905

Jan. 2—Tommy Lowe, Washington----D 15
Jan. 7—Jack Cardiff, Philadelphia---ND 6
Jan. 25—Eddie Hanlon, Philadelphia--ND 6
Jan. 31—Geo. Decker, Philadelphia---ND 6
Feb. 13—Tim Callahan, Philadelphia---ND 6
Feb. 17—Tony Moran, Philadelphia ---ND 6
Feb. 22—Jim Bonner, Pottsville, Pa.----W 15
Mar. 13—Kid Sullivan, Philadelphia ---ND 6
Mar. 17—Tommy Love, Philadelphia---ND 6
Apr. 28—Kid Herman, Baltimore ----D 15
May 6—Aurelio Herrera, Philadelphia-ND 6
May 19—Benny Yanger, Baltimore----W 1
May 27—Young Erne, Philadelphia---ND 6
June 2—Willie Fitzgerald, Phila. ----ND 6
June 21—Young Erne, Chester, Pa. ----D 10
July 7—Kid Goodman, Chelsea ----L 15
Aug. 7—Young Erne, Chester, Pa.----L 15
Aug. 21—Yng. Donahue, Philadelphia--ND 6
Aug. 24—Kid Locke, Philadelphia----ND 6
Aug. 28—Sammy Smith, Philadelphia--ND 6
Sept. 7—Young Erne, Philadelphia---ND 6
Sept. 22—Kid Sullivan, Baltimore ----L 15
Sept. 28—Jack Roller, Chelsea ----KO 5
Oct. 31—Yng. Donahue, Philadelphia---ND 6
Nov. 9—Unk Russell, Philadelphia---ND 6
Dec. 4—Arthur Cote, Philadelphia---ND 6
Dec. 6—Tommy Connely, Reading, Pa.--W 10
Dec. 25—Maurice Sayers, Philadelphia-ND 6

1906

Jan. 13—Harry Edels, Philadelphia ---ND 6
Jan. 19—Amby McGarry, N. Y. C.----ND 3
Jan. 26—Willie Lewis, New York----ND 3
Feb. 10—Jimmy Gardner, Philadelphia-ND 6
Feb. 24—Adam Ryan, Philadelphia---ND 6
Mar. 10—Jimmy Gardner, Philadelphia-ND 6
Mar. 31—Willie Fitzgerald, Phila. ----ND 6
May 11—Willie Fitzgerald, Phila. ----ND 6
June 15—Joe Gans, Philadelphia ----ND 6
June 28—T. Prendergast, Grand Rapids-KO 4
July 12—Jimmy Briggs, Grand Rapids---W 10
Aug. 9—Maurice Sayers, Grand Rapids-LF 6
Sept. 3—Jimmy Briggs, Saginaw----W 15
Sept. 13—Kid Herrick, Grand Rapid---KO 3
Sept. 29—Joe Thomas, Philadelphia---ND 6
Oct. 13—Willie Fitzgerald, Phila. ----KO 2
Oct. 19—Jack Dougherty, Milwaukee---W 10
Nov. 3—Willie Fitzgerald, Phila. ----ND 6
Nov. 15—Mike Ward, Grand Rapids---KO 9

1907

Jan. 22—Rube Smith, Denver ----KO 8
Feb. 21—M. (Twin) Sullivan, Denver---W 10
Feb. 28—Jim Perry, Pueblo, Colo. ----KO 6
May 21—Jimmy Gardner, Denver ----L 10
June 8—Tommy Sullivan, Phila. ----ND 6
June 13—Jack Roller, Philadelphia ---KO 4
June 20—Billy Griffiths, Philadelphia---ND 6
June 22—Dave Deshler, Philadelphia--KO 2
July 1—Billy Griffiths, New York----KO 2
July 16—Jack Goldswain, Philadelphia-KO 5
July 25—Kid Locke, Philadelphia ----ND 3
July 25—Boxer Kelly, Philadelphia ---ND 3
Sept. 4—Cub White, Philadelphia ----ND 6
Oct. 17—Cub White, Philadelphia ----ND 6
Nov. 1—Mike Donovan, Philadelphia--ND 6
Nov. 20—Jack Blackburn, Philadelphia-ND 6

1908

Jan. 23—Frank Mantell, New Haven---KO 3
Feb. 15—Terry Martin, Philadelphia---ND 6
Mar. 26—Terry Martin, Baltimore----W 15
Apr. 20—Honey Mellody, Boston----KO 4
Harry Lewis claimed vacant world welterweight title.
Apr. 27—Larry Conley, Augusta, Me.--KO 3
May 9—Unk Russell, Philadelphia---ND 6
May 19—Charlie Hitte, New York----ND 6
May 23—Unk Russell, Philadelphia---ND 6
June 9—Willie Lewis, New York----ND 6
June 23—Larry Temple, Boston----W 12
June 29—Jim Donovan, Bangor, Me.----W 6
July 15—Unk Russell, Bangor, Me.----W 6
Sept. 7—Unk Russell, Boston----W 12
Sept. 25—Terry Martin, New York----ND 5
Oct. 1—Unk Russell, Pittsburgh----ND 6
Dec. 14—Willie Lewis, New Haven----D 12

1909

Jan. 5—Harry Mansfield, Philadelphia ND 6
Feb. 2—Bill McKinnon, Boston ----L 12
Mar. 6—Tommy Sullivan, Phila.----ND 6
Mar. 19—Johnny Dugan, Philadelphia-KO 3
Mar. 19—George Krall, Philadelphia---KO 1
Mar. 26—Terry Martin, Philadelphia---ND 6
Apr. 24—Frank Klaus, Philadelphia---LF 6
June 24—Harry Mansfield, Phila. ----ND 6
July 26—Tommy Crawford, Williamsport, Pa. ----KO 2
Sept. 3—Harry Mansfield, Williamsport-W 10
Oct. 6—Harry Mansfield, Phila. ----ND 6
Oct. 13—Eddie Chambers, Phila.----KO 1
Oct. 19—Dan Sullivan, Boston ----KO 1
Nov. 27—Frank Klaus, Philadelphia---ND 6

1910

Jan. 11—Howard Baker, Denver ----W 10
Feb. 19—Willie Lewis, Paris, Fr.----D 25
Mar. 12—Charlie Hitte, Paris ----LF 4
Apr. 23—Willie Lewis, Paris ----D 25
May 4—Peter Brown, Paris ----KO 3
May 18—*Bert Ropert, Paris ----KO 1
May 18—*Bill Davies, Paris ----KO 2
May 18—*Bob Scanlon, Paris ----WF 2
June 11—Sam Harris, Paris ----KO 2
June 27—Young Joseph, London, Eng. --KO 7
Aug. 23—Leo Houck, Boston ----L 12
Sept. 2—Harry Mansfield, New York---ND 10
Sept. 17—Leo Houck, Philadelphia----ND 6
Oct. 21—Billy Glover, New York----KO 3
Oct. 28—Young Loughrey, New York--ND 6
Nov. 7—Dick Nelson, Schenectady---KO 2
Dec. 14—Jeff Thorne, Paris, Fr.----KO 1
*Same night.

1911

Jan. 25—Johnny Summers, London---KO 4
Feb. 1—Blink McCloskey, Paris, Fr.---W 3
Feb. 13—Private Harris, London----KO 5
Feb. 18—Seaman Hull, Plymouth, Eng.-KO 5
Feb. 22—Blink McCloskey, Paris, Fr.---W 25
May 3—Leo Houck, Paris, Fr. ----L 20
Mar. 13—Jimmy Horman, London ----KO 2
May 27—George Gunther, Paris, Fr.----L 20
Oct. 9—Geo. (K. O.) Brown, Memphis--D 8

1912

Jan. 18—Dixie Kid, Liverpool ----KO 8
Mar. 28—Harry Mansfield, Liverpool---W 20
May 13—Pvt. Palmer, Liverpool----L 20
June 10—Johnny Mathieson, Birmingham L 20
June 27—Johnny Mathieson, Liverpool---L 20
Dec. 26—Johnny Mathieson, Liverpool-KO 3

1913

Jan. 30—Jerry Thompson, Liverpool---KO 14
Mar. 17—Jack Harrison, London ----KO 3
Oct. 13—*Joe Borrell, Philadelphia-KO by 5
*Lewis collapsed and announced his retirement.

LUTHER McCARTY

Born, March 20, 1892, Driftwood Creek, Wild Horse Canon, Hitchcock County, Neb. Nationality, Scotch-Irish. Weight 205 lbs. Height, 6 ft. 4 in. Managed by Billy McCarney.

1911

Jan. 7—Watt Adams, Culbertson, Mont.KO 2
Apr. 4—Joe Griffin, Calgary, Can.---KO 4
June 9—Al Withers, Fargo, N. D.----KO 13
July 4—Al Withers, Fargo, N. D.----KO 8
Oct. 7—Tommy Crawford, Fargo----KO 1
Nov. 30—Jack Heinen, South Bend---KO 3
Dec. 6—Joe Cox, Springfield, Mo.----KO 6
Dec. 18—Jeff Clarke, Springfield, Mo.--ND 10
Dec. 28—Harry Weust, Springfield, Mo. ND 10

1912

Mar. 19—Jack Harper, Springfield, Mo. KO 1
Apr. 2—"Big Bill" Schulz, Springfield KO 1
Apr. 26—Joe Hagan, Bartlesville, Okl. KO 3
May 3—Carl Morris, Springfield, Mo. KO 6
May 23—Jack Reed, Joplin, Mo. ----KO 3

June 19—Tim Logan, Philadelphia.....ND 6
Aug. 5—Jim Stewart, N. Y. C.....ND 10
Aug. 19—Jess Willard, N. Y. C.....ND 10
Sept. 14—Jim Barry, Pittsburgh.....ND 6
Sept. 28—Jack McFarland, Pittsburgh ...KO 2
Oct. 12—Al Kaufmann, San Francisco KO 2
Dec. 10—Jim Flynn, Vernon, Cal.....KO 10

1913

Jan. 1—Al Palzer, Vernon, Cal.....KO 18
(Won White Heavyweight Championship)
Apr. 16—Jim Flynn, Philadelphia.....ND 6
Apr. 30—Frank Moran, N. Y. C.....ND 10
May 24—*Arthur Pelkey, Calgary...KO by 1
(Lost White Heavyweight Championship)

*McCarty died 8 minutes after an apparently light blow had been delivered in a clinch. The coroner's jury decided that no blow had been responsible for McCarty's collapse, but that death was due to hemorrhage of brain, probably caused by a previous injury.

(McCarty claimed the heavyweight title during Jack Johnson's troubles with the U. S. Government and was admitted to be the best of all white hopes. There is little doubt that had McCarty lived he would have won the title.)

PACKEY McFARLAND

(Patrick McFarland)

Born, November 1, 1888, Chicago, Ill. Nationality, Irish-American. Weight, 130-133 lbs. Height, 5 ft. 8 in. Managed by Emil Theiry.

1904

Pete West, KO 2; Kid Wallace, KO 2; John West, KO 4; Kid Harris, KO 5; Shorty Lang, KO 1; Young Black, KO 4; Dusty Miller, L 5.

1905

Jan. 10—Kid Siefert, South Bend.....W 6
Jan. 19—Bobby Ferris Elkhart.....W 6
Jan. 24—Jack Walker, Chicago.....KO 4
Feb. 10—Jack Meyers, South Bend.....KO 3
Feb. 18—Alvin Thorne, Chicago.....W 6
Mar. 5—Jimmy Murray, Chicago.....W 6
Mar. 12—Jack Carr, Chicago.....KO 3
Mar. 22—Kid Greenburg, Chicago.....KO 5
Apr. 6—Jimmy Sweeney, Chicago.....KO 3
May 4—Eddie Connely, Summit, Ill...KO 2
June 10—Jack Crammer, Mich. City....KO 4
July 28—Hughey Gates, Chicago.....KO 4

1906

Jan. 15—Eddie Preston, Grand Rapids KO 3
Feb. 6—Eddie West, Chicago.....KO 2
Feb. 10—Kid Isse, Milwaukee.....KO 2
Feb. 14—Kid Ebbert, Milwaukee.....KO 4
Apr. 19—Nate Frazin, Peoria .....W 6
May 31—Kid Brewer, Davenport.....KO 3
June 29—Tommy Moore, Davenport....KO 2
June 30—Jimmy Ross, Summit, Ill.....KO 3
July 10—Ike Nelson, Hammond, Ind....KO 4
July 25—Eddie Linden, Chicago.....KO 2
Aug. 15—Jack Harding, Hammond.....KO 4
Oct. 11—Billy Finucane, Davenport....KO 5
Oct. 24—Fred Gilmore, Davenport.....KO 3
Nov. 15—Young Morris, Davenport....KO 2
Dec. 23—Jack Fox, Summit, Ill.....KO 4

1907

Feb. 20—Steve Kinney, Davenport.....KO 9
Mar. 2—Jimmy Freslin, Chicago.....KO 2
Mar. 12—Joe Galligan, Davenport.....KO 9
Apr. 16—Kid Goodman, Davenport.....W 15
May 10—Maurice Sayers, Milwaukee.....W 10
June 28—Charlie Neary, Milwaukee.....W 10
Aug. 20—Benny Yanger, Fort Wayne...KO 4
Oct. 16—Joe Galligan, Indianapolis....KO 9
Oct. 23—Kid Goodman, Fort Wayne.....W 10
Nov. 21—Kid Herman, Davenport.....ND 15

1908

Jan. 14—Bert Keyes, Boston.....W 12
Jan. 28—Young Loughrey, Phila.....ND 6
Feb. 21—Freddie Welsh, Milwaukee.....W 10
Apr. 11—Jimmy Britt, Colma, Cal.....KO 6
July 4—Freddie Welsh, Los Angeles.....D 25
Aug. 7—Phil Brock, Los Angeles.....KO 7
Oct. 21—Leach Cross, N. Y. C.....ND 6
Nov. 18—Tommy Murphy, Philadelphia ND 6

1909

Jan. 15—Dick Hyland, Los Angeles.....ND 10
Mar. 23—Leach Cross, N. Y. C.....ND 10
Mar. 30—Dave Deshler, Boston .....D 12
May 26—Harry Trendall, Kansas City....W 10
Sept. 10—Eddie Santry, Wherton.....Exh. 4
Sept. 19—Ray Bronson, New Orleans.....D 20
Nov. 8—Cyc. J. Thompson, Kansas City W 10

1910

Feb. 25—Eddie McGoorty, London....Exh. 6
Apr. 1—Dick Lee, Plymouth, Eng.....KO 9
May 30—Fred Welsh, London.....D 20
June 18—Jack Goldswain, London.....KO 3
Sept. 27—Dick Hyland, N. Y. C.....ND 10

1911

Jan. 9—Johnny McCarthy, Kansas City W 10
Jan. 17—Jack Goodman, N. Y. C.....KO 5
Jan. 25—Young Erne, Philadelphia.....ND 6
Jan. 30—Jack Britton, Memphis.....D 8
Feb. 6—Bert Keyes, Pittsburgh.....ND 6
Feb. 22—Frankie Madole, Philadelphia ND 6
Mar. 14—Owen Moran, N. Y. C.....ND 10
Mar. 20—Billy Ryan, Oswego, N. Y.....KO 4
Apr. 3—Paul Koehler, Canton, O.....ND 10
Apr. 7—Morris Bloom, Racine, Wis....KO 8
Apr. 18—Tommy Murphy, N. Y. C.....ND 10
May 12—Tommy Kilbane, Buffalo.....ND 10
June 6—Phil Knight, Cleveland .....ND 10
July 3—Young Ahearn, Albany .....KO 8
Oct. 30—Al Dewey, Wilkes-Barre.....KO 5
Nov. 1—Kid Wagner, Wilkes-Barre.....W 3
Nov. 30—Tommy Murphy, San Fran.....W 20

1912

Jan. 24—Jack Ward, Philadelphia.....ND 6
Feb. 6—Kid Burns, N. Y. C.....ND 10
Feb. 14—Eddie Murphy, So. Bend.....ND 10
Feb. 29—Tommy Devlin, Cleveland.....KO 4
Mar. 5—One Round Hogan, N. Y. C....ND 10
Mar. 15—Kid Burns, Kenosha.....KO 8
Apr. 11—Willie Schaeffer, Quincy, Ill...KO 4
Apr. 26—Matt Wells, N. Y. C.....ND 10
May 6—Red Robinson, Rochester.....ND 10
May 9—Johnnie Connolly, Fall River..ND 5
May 15—Young Erne, Philadelphia.....ND 6
May 29—Ray Bronson, Indianapolis...ND 10
June 3—Jeff Boyle, Peru, Ind.....ND 6
June 6—Frankie Brennan, Muskegon...KO 4
Aug. 30—Joe Hirst, Philadelphia.....ND 6
Oct. 11—Tommy Kilbane, Winnipeg...KO 10
Oct. 17—Kid Alberts, Cleveland.....W 10
Oct. 25—Jimmy Duffy, Buffalo.....ND 10

1913

Mar. 7—Jack Britton, N. Y. C.....ND 10
Apr. 26—Maurice Sayers, Milwaukee Exh. 4
Oct. 17—Tommy Murphy, N. Y. C.....ND 10
Nov. 20—Kid Alberts, Waterbury.....ND 10
Nov. 26—Harry Brewer, Windsor.....ND 8
Dec. 4—Harry Trendall, St. Louis.....ND 8
Dec. 8—Jack Britton, Milwaukee.....ND 10

1915

Sept. 11—Mike Gibbons, N. Y. C.....ND 10

McFarland died at Joliet, Ill., September 23, 1936.

EDDIE McGOORTY

(Eddie Van Dusart)

Born, July 31, 1889, Eureka, Wis. Nationality, Irish-American. Weight, 158 lbs. Height, 5 ft. 10 in.

Won the State of Wisconsin amateur 130-lb. boxing championship at Milwaukee, on December 17, 1904, defeating three opponents in one evening, then only 15 years old.

1905

Aug. 6—Young Schumacher, Gr'n Bay..KO 2
Nov. 4—Al Stacy, Fond du Lac.....KO 4

1906

Jan. 8—Paddy Norton, Appleton.....W 6
Mar. 7—Kid Herrick, Appleton.....D 6
June 4—Eli Hamblin, Oshkosh.....KO 6
Oct. 14—Angelo Izzo, Fond du Lac....KO 5
Nov. 28—Mickey Riley, Oshkosh.....D 6

1907

Jan. 16—Young Edwards, Fond du Lac..D 6
Feb. 7—Young Edwards, Oshkosh.....W 6
Feb. 8—Kid Mensul, Stevens Point....KO 2
Mar. 1—Jimmy Conkey, Milwaukee....W 8
Mar. 19—Kid Herrick, Fond du Lac.....W 8
Apr. 12—Young Duffy, Monticello.....W 2
Nov. 13—Jack Parris, Ashland.....W 10
Nov. 21—Jack Dougherty, Oshkosh.....W 8

1908

Jan. 17—Ed Jordan, Appleton.....KO 2
Feb. 4—Tom McCune, Duluth.....D 10

Mar. 26—Jack Bennett, Appleton.....W 8
Mar. 31—George Schrosbee, Oshkosh...KO 1
Apr. 2—Jack Drumgood, Kenosha.....W 8
Apr. 14—Tom McCune, Hibbing.....D 15
May 31—Billy Papke, Kenosha.....Exh. 6
June 9—Jack Morgan, Oshkosh.....W 8
July 2—Sid LaFontise, Billings.....KO 8
Aug. 19—Tom McCune, Billings.....KO 3
Sept. 15—Jack Sullivan, Billings.....D 20
Oct. 9—Jack Redmond, Fond du Lac...W 8

1909

Jan. 26—Tony Caponi, Billings.....ND 20
Feb. 25—Jack Bennett, Appleton.....KO 6
Mar. 31—Kid Flandrie, Ashland.....KO 3
Apr. 14—Geo. Koerner, Indianapolis...KO 4
June 21—Art Allard, Calumet.....ND 10
Aug. 26—Young Mahoney, Appleton.....D 8
Sept. 6—Art Allard, Houghton.....W 10
Nov. 26—P. O. Curran, Dublin, Ire.....W 20
Dec. 11—Tom Lancaster, Dublin, Ire....L 20

1910

Jan. 6—Sergt. Sunshine, Dublin.....KO 19
Feb. 2—Bart Connelly, Belfast, Ire.....W 20
Feb. 25—Packy McFarland, London..Exh. 6
Mar. 11—Tom Lancaster, Dublin.....W 20
Mar. 17—Joe White, Liverpool.....KO 6
May 6—Hugo Kelly, Milwaukee.....ND 10
June 9—Young Mahoney, Appleton.....ND 8
June 22—Tony Caponi, Thermopolis.....D 20
Dec. 1—Tony Caponi, Oshkosh.....ND 10
Dec. 16—Jack Dillon, Fond du Lac.....W 10

1911

Jan. 11—Jack Dillon, Winnipeg.....ND 12
Mar. 23—Harry Croxon, Liverpool.....KO 5
Apr. 10—Pat O'Keefe, London.....W 15
June 23—Young Mahoney, Gary, Ind.....ND 10
Sept. 4—Jack Dillon, New Orleans.....W 4
Sept. 27—Young Goetz, Fond du Lac...KO 3
Nov. 1—Jack Dillon, Indianapolis.....ND 10
Dec. 4—Jimmy Howard, Fond du Lac.KO 2
Dec. 13—Harry Ramsey, Philadelphia..ND 6
Dec. 14—Connie Schmidt, N. Y. C.....KO 5
Dec. 21—Howard Morrow, N. Y. C.....ND 10

1912

Jan. 30—Walter Coffey, N. Y. C.....ND 10
Feb. 12—Barney Williams, Pittsburgh.ND 6
Mar. 20—Hugo Kelly, Kenosha.....ND 10
May 7—Jimmy Howard, Indianapolis.KO 7
May 28—Bob Moha, N. Y. C.....ND 10
June 12—Bill McKinnon, Boston.....W 12
July 4—Geo. K. O. Brown, B'ton Har..ND 10
Sept. 2—Dave Smith, N. Y. C.....KO 1
Sept. 16—Cy. Johnny Thompson, Cincinnati .....ND 10
Sept. 23—Jack Harrison, N. Y. C.....KO 1
Sept. 28—Barney Williams, Phila.....ND 6

1913

Jan. 22—Freddy Hicks, N. Y. C.....ND 10
Feb. 27—Gus Christie, Fond du Lac....ND 10
Mar. 5—Young Mahoney, Superior....ND 10
Mar. 24—Bob Moha, Milwaukee.....ND 10
Apr. 10—Gus Christie, Fond du Lac...ND 10
Apr. 16—Freddie Hicks, Windsor, Ont..ND 8
May 2—Jimmy Clabby, Denver.....D 10
May 24—Frank Klaus, Pittsburgh.....ND 6
June 13—Jimmy Clabby, Butte, Mont....L 12
Sept. 10—Barney Williams, N. Y. C.....ND 10
Sept. 29—Frank Klaus, Milwaukee.....ND 10

1914

Jan. 1—Dave Smith, Sydney.....KO 1
Feb. 7—Pat Bradley, Sydney.....W 20
Mar. 14—Jeff Smith, Sydney.....W 20
Apr. 11—Dave Smith, Sydney.....KO 10
May 4—Jerry Jerome, Brisbane.....KO 6
May 23—Jule Dubourg, Sydney.....KO 5
July 4—Jimmy Clabby, Sydney.....LF 8
Aug. 29—Les O'Donnell, Sydney.....KO 7

1915

Jan. 8—Billy Murray, Milwaukee....ND 10
Mar. 2—Mike Gibbons, Hudson, Wis...ND 10
Mar. 17—Buck Crouse, Pittsburgh.....ND 6
June 26—Harold Hardwick, Sydney....KO 10
July 31—*Les Darcy, Sydney .....KO by 15
Sept. 11—Joe Bonds, Sydney.....KO 1
Sept. 18—Billy Murray, Sydney.....KO 4
Oct. 2—Harry Reeves, Sydney.....KO 6
Dec. 3—Mick King, Sydney.....KO 11
Dec. 27—Les Darcy, Sydney.....KO by 8

*Recognized in Australia as for world middleweight title.

1917

Apr. 7—Tommy Uren, Sydney.....L 20
June 16—Tommy Uren, Sydney.....L 20

1918

Apr. 6—Billy Papke, Wewanee, Ill...Exh. 6
Apr. 8—Frank K.O. Brennan, Racine..KO 2
Apr. 12—Hugh Walker, Joplin.....W 10
Apr. 26—Phil Harrison, Racine.....ND 10
June 15—Jack Richardson, Battle Creek KO 1
June 25—George Chip, Racine.....ND 10
July 4—Sgt. J. Black, Camp Grant....KO 1
July 8—Hugh Walker, Kansas City....ND 10
July 27—Harry Greb, Ft. Sheridan....ND 10
Dec. 12—Pvt. Charrocks, London.....W 4
Dec. 12—Billy Wells, London.....L 4

1919

Feb. 10—Harold Ralph, London.....KO 8
Apr. 21—P. O. Curran, Plymouth.....KO 8
Apr. 24—Tom Gummer, Dublin.....KO 2
May 12—Harry Reeve, London.....KO 3
June 9—Bandsman Rice, Sheffield....KO 1
Sept. 2—Joe Beckett, London.....KO by 17
Oct. 11—Ercole de Balzac, Paris.....LF 7

1920

Mar. 4—Frank Goddard, London...KO by 13
Apr. 8—Bombardier Wells, London KO by 16
June 18—Jack Stanley, Windsor.....W 3
Oct. 4—Dan Dowd, Lynn, Mass.....L 10
Dec. 6—George Chip, LaSalle, Ill.....ND 10
Dec. 18—Johnny Klesch, Buffalo.....D 10

1921

Jan. 1—Chuck Wiggins, Grand Rapids .....ND 10
Feb. 4—Jimmy Darcy, Portland, Ore....L 10
Apr. 14—Bud Gorman, Appleton, Wisc..ND 10
May 27—Frank Yarchan, E. Chicago..KO 3
June 11—Phil Harrison, Aurora, Ill.....ND 10
June 17—Mike Gibbons, Minneapolis KO by 5

1922

Mar. 9—Bud Gorman, Oshkosh, Wisc..ND 10

Died Nov. 2, 1929, Soldiers' Home Hospital, Milwaukee, Wis.

PINKEY MITCHELL

(Myron Mitchell)

Born, 1899, Milwaukee, Wis. National, Irish-American. Weight, 135 lbs. Height, 5 ft. 11 in. First junior welterweight champion.

1917

Knockout: Joe Homeland, 3.

1918

No decisions: Johnny Mendelsohn, 10; Clint Fylnn, 10; Al Thomas, 10; Otto Wallace, 4.

1919

Jan. 1—Otto Wallace, Milwaukee ....KO 10
Jan. 27—Eddy May, Milwaukee .....ND 10
Mar. 5—Johnny Noye, Milwaukee....ND 10
Apr. 11—Heinie Schuman, Seattle.....D 4
May 2—George Engle, Butte .....D 12
June 6—Charley O'Connell, Detroit....ND 10
Sept. 21—Ever Hammer, Milwaukee....ND 10
Oct. 3—Charley McCarty, Milwaukee..KO 7
Oct. 23—Mickey Donley, Milwaukee..ND 10
Nov. 13—Sailor Freedman, Racine ....ND 10
Nov. 24—Mel Coogan, Milwaukee.....ND 10
Dec. 15—Mike Paulsen, Milwaukee....ND 10

1920

Feb. 6—Cal Delaney, St. Paul .....ND 10
Feb. 16—Joe Welling, Minneapolis ....ND 10
Mar. 8—Barney Adair, Milwaukee....ND 10
Apr. 17—Frankie Schoell, Milwaukee..ND 10
May 19—Lew Tendler, Milwaukee.....ND 10
June 30—Rocky Kansas, Detroit .....ND 10
Sept. 27—Johnny Noye, Peoria, Ill.....KO 4
Dec. 6—Jack Britton, Milwaukee .....ND 10
Dec. 17—Clonie Tait, Minneapolis.....ND 10

1921

Jan. 7—Willie Jackson, N. Y. C.....D 15
Apr. 8—Irish Patsy Cline, Milwaukee..ND 10
May 7—Neal Allison, Milwaukee.....KO 9
June 14—Eddie Fitzsimmons, N. Y. C....L 10
July 4—Dennis O'Keefe, Milwaukee..ND 10
Aug. 7—Cal Delaney, Milwaukee.....ND 10

Sept. 3—Jack Josephs, Milwaukee.....ND 10
Nov. 3—Tommy Neary, Milwaukee....ND 10

*1922

Mar. 2—Sid Barbarian, Milwaukee....ND 10
Mar. 20—Willie Doyle, Muskegon, Mich. ND 10
Mar. 27—Dave Shade, Milwaukee..KO by 4
Apr. 7—Pal Moran, Milwaukee.....ND 10
May 15—Frankie Welch, Peoria, Ill.....KO 3
June 30—Billy Burns, Peoria, Ill.....KO 5
July 21—Billy Burns, Peoria, Ill.....KO 5
Aug. 15—Joe Jawson, Milwaukee.....ND 10
Aug. 28—Johnny Tillman, Madison, Wis.ND 10
Sept. 11—Tommy O'Brien, Milwaukee.ND 10

*Proclaimed junior welterweight champion by popular vote.

1923

Jan. 30—Bud Logan, Milwaukee.....ND 10
Feb. 13—Johnny Tillman, Milwaukee..ND 10
Apr. 2—Bobby Barrett, Philadelphia..KO 3
Apr. 13—Harvey Thorpe, Milwaukee...ND 10
May 29—Benny Leonard, Chicago..KO by 10
July 9—Nate Goodman, Philadelphia..ND 8
Oct. 11—Joe Simonovich, Milwaukee..ND 10
Nov. 6—Sid Barbarian, Detroit.....ND 10

1924

Feb. 18—Lew Tendler, Milwaukee.....ND 10
Apr. 8—Bobby Harper, Portland, Ore..W 10
Apr. 16—Jimmy Duffy, Oakland, Cal.....L 4
Apr. 25—Joe Simonovich, Portland, Ore..D 10
June 2—*Tommy Freeman, New Orleans L 15
June 10—Al Van Ryan, Sioux City, Ia...ND 10
July 21—†Joe Anderson, Cincinnati..KO by 8

*Title not as stake.
†Mitchell broke arm. Title not at stake.

1925

Mar. 27—Red Herring, Detroit, Mich...LF 6
Apr. 27—Willie Harmon, Newark, N. J..ND 12
Aug. 14—William Harmon, Milwaukee..ND 10
Sept. 24—Joe Dundee, Philadelphia.....L 10
Sept. 30—Oak. Jimmy Duffy, Los Ang...L 10
Nov. 26—Billy Wells, Minneapolis.....ND 10

1926

Jan. 14—Russie Leroy, Fargo, N. D....ND 10
May 5—Jimmy Gill, Janesville, Wis....W 10
May 31—Jimmy Finley, Cedar Rapids..ND 10
June 22—Tommy Freeman, Cleveland..ND 10
July 18—Tommy White, Juarez .....L 10
Aug. 12—Tommy White, Milwaukee....ND 10
Aug. 20—Georgie Ward, Jersey City....WF 2
Aug. 27—Jimmy Finley, Milwaukee....ND 10
Sept. 2—Georgie Levine, Youngstown ND 10
Sept. 21—*Mushy Callahan, Vernon, Cal..L 10
Nov. 5—Shuffle Callahan, Chicago KO by 3
Nov. 28—Tommy White, Mexico City..ND 12
Dec. 6—Clyde Hull, Ft. Worth.....ND 10

*Lost title.

1927

Aug. 11—Joe Dundee, Milwaukee ....NC 6

TOD MORGAN

(Bert Pilkington)

Born, December, 25, 1902. Sequim, Wash. Nationality, Scotch-American. Weight, 130 lbs. Height, 5 ft. 7½ in.

1920

Won: George Green, 4; George Green, 4; Young Mike Gibbons, 4; Young Mike Gibbons, 4.

1921

Knockouts: Lou Hogan, 2; Bud Miller, 2. Won: Joe Bell, 4; Sammy Girsch, 4; Frankie Novey, 4; Alex McDonald, 4; Alex McDonald, 4; Trench King, 4; Young Carpenter, 4; Young Carpenter, 4; Willie Shyrock, 4; Willie Shyrock, 4; Jimmy Hackley, 4; Willie Shyrock, 4. Draw: Alex McDonald, 4; Frankie Nell, 4; Trench King, 4; Trench King, 4; Ad Remy, 4; Willie Shyrock, 4; Alex McDonald, 4.

1922

Won: Young Russ Pierce, 4; Johnny MacManus, 4; Calif. Joe Lynch, 4; Georgie Sollis, 4; Dynamite Murphy, 4; Al Roubideux, 4; Trench King, 4; Dynamite Murphy, 4; Johnny MacManus, 4; Spec. Ramies, 4; Vic Moran, 4; Jimmy Mendo, 4. Draw: Georgie Thompson, 4; Georgie Thompson, 4; Joe Lynch, 4; Young Farrell, 4; Jimmie Mendo, 4. Lost: Calif. Joe Lynch, 4; Eddie Macy, 4; George Thompson, 4. Knockouts: Sailor Victrolia, 2.

1923

Won: Joe Lynch, 4; Dandy Dillon, 4; Jimmy Rackley, 4; Joe Coffeyn, 4; Frankie McCann, 4; Willie O'Brien, 4; Frankie McCann, 4; Bud Ridley, 6; Bud Ridley, 6; Dandy Dillon, 4; George Sollis, 6. Draw: Dandy Dillon, 6.

1924

Knockouts: Frankie Britt, 3; Dandy Edwards, 5. Won: Dandy Munce, 6; John Bedent, 4; Stewart McLean, 4; Georgie Spencer, 4; Al Walker, 4; Joe Gorman, 6; Georgie Spencer, 6; Ad Mackie, 6; Doc Snell, 6. Draw: Frankie Britt, 6; Joe Gorman, 6; Doc Snell, 6.

1925

Mar. 13—Gene Delmont, Hollywood ....W 10
Apr. 22—Steward McLean, Oakland ....D 10
June 10—Joe Gorman, Oakland .....W 10
June 19—Stewart McLean, Hollywood...W 10
Sept. 9—Harry Wallach, Los Angeles..W 10
Dec. 2—*Mike Ballerino, Los Angeles..KO 10

*Won Junior Lightweight Title.

1926

Jan. 7—Sammy Campagno, Portland..KO 7
Jan. 13—Stewart McLean, Oakland, Cal..W 10
Feb. 22—Jimmy Goodrich, Milwaukee..ND 10
Feb. 26—Don Davis, E. Chicago .....ND 10
Mar. 17—Charlie O'Connell, Cleveland..D 12
Mar. 29—Eddie Brady, Youngstown ....W 12
June 3—Steve Kid Sullivan, New York..KO 6
June 24—Babe Herman, Revere Beach..L 10
July 6—Ted Blatt, Cleveland .....W 10
July 9—John Kochansky, Jersey City..ND 10
Aug. 4—Tommy O'Brien, Los Angeles..L 10
Sept. 30—Joe Glick, New York .....W 15
Oct. 19—Johnny Dundee, San Fran.....W 10
Nov. 19—†Carl Duane, New York .....W 15

†For title.

1927

Jan. 7—Phil McGraw, N. Y. C. .....L 10
May 28—Vic Foley, Vancouver, B. C...W 12
June 29—Doc Snell, Seattle, Wash.....L 6
Sept. 20—Stanislaus Loayza, Chicago ..LF 9
Dec. 16—Joe Glick, N. Y. C. .....WF 14
Dec. 2—Honeyboy Finnegan, Boston ....L 10

1928

Feb. 24—Ritchie King, Vancouver, B. C..W 10
Apr. 3—Jimmy Duffy, Toledo, O.....ND 10
May 24—Eddie (Cannonball) Martin, N. Y. W 15
July 18—*Eddie (Cannonball) Martin, N. Y. W 15
Sept. 3—Leslie (Wildcat) Carter, Vancouver, B. C. .....D 10
Oct. 2—King Tut, Minneapolis .....ND 10
Dec. 4—Santiago Zorrilla, San Fran...D 10

1929

Jan. 1—Joey Sangor, Milwaukee .....ND 10
Jan. 8—Eddie Mack, Denver .....L 10
Apr. 5—*Santiago Zorrilla, Los Angeles W 10
Apr. 24—Eddie Mack, Denver .....D 10
May 20—*Baby Sal Sorio, Los Angeles..W 10
July 9—Goldie Hess, Los Angeles ....L 10
Nov. 1—Billy Townsend, Vancouver ..D 10
Nov. 26—Eddie Mack, Los Angeles .....L 10
Dec. 19—Benny Bass, N. Y. C. ....KO by 2

(Lost the jr. lightweight championship)

*For junior lightweight championship.

1930

June 6—Santiago Zorilla, Vancouver ..D 15
July 23—Don Fraser, Spokane, Wash.....W 6
July 25—Joey Coffman, Tacoma, Wash...W 6
Aug. 14—Wildcat Carter, Seattle, Wash..W 6
Aug. 29—Eddie Mack, Seattle, Wash.....W 6
Sept. 23—Santiago Zorilla, Seattle, Wash..W 8
Oct. 31—Hector McDonald, Los Angeles..W 10

1931

Feb. 17—Billy Townsend, Los Angeles....L 10
Mar. 24—Goldie Hess, Los Angeles .....W 10
Apr. 10—Ramon Ortega, San Francisco..KO 2
May 12—Cecil Payne, Los Angeles .....L 10
July 1—Goldie Hess, Seattle, Wash. ....W 8
Aug. 11—Bobby Pacho, Los Angeles.....L 10
Aug. 19—Frankie Stetson, Los Angeles..W 10
Sept. 3—Cecil Payne, Sacramento, Cal...W 10
Sept. 23—Eddie Thomas, Portland, Ore...W 10
Sept. 30—Sammy Santos, Seattle, Wash..W 6
Oct. 13—Sammy Santos, Seattle, Wash...W 8
Nov. 10—Bobby Pacho, Los Ang....KO by 7

1932

Jan. 1—Eddie Volk, Portland, Ore.....W 6
Jan. 21—Don Fraser, Tacoma .....L 6
May 6—Mushy Callahan, Hollywood....L 10
June 23—Don Fraser, Spokane .....L 6
July 8—Sammy Mandell, Hollywood...W 10
Aug. 19—Baby Sal Sorio, Hollywood...WF 8
Sept. 9—Kenneth La Salle, Hollywood...L 10
Dec. 6—Harry Woods, Seattle .....D 6

1933

Sept. 25—Nel Tarleton, Sydney, Aus.....D 10

1934

Apr. 2—Joe Ghnouly, Sydney .....L 15
Apr. 30—Joe Ghnouly, Sydney .....L 15
May 30—Kid Ponce, Sydney, Australia..KO 2
July 13—Leo Dardeen, Sydney, Aus...KO 8
Sept. 4—Bobby Blay, Sydney, Australia..W 15
Oct. 9—Jack Carroll, Sydney, Aus.....L 15
Oct. 30—Jimmy Kelso, Sydney, Aus....L 15

1935-6-7

(Retired temporarily)

1938

July 7—Herb Bishop, Kalgoorlie, Aus..W 10
July 22—Mick Leonard, Perth, Aus.....KO 8

1939

Feb. 5—Herb Bishop, Perth, Australia..W 12
Feb. 24—Graham Evans, Perth .....KO 10
May 12—Johnny Hutchinson, Brisbane...D 12
June 30—Paddy Boxall, Perth .....L 15
Oct. 6—Danny DaVerne, Perth .....L 12
Dec. 26—Paddy Boxall, Perth .....KO 5

1940

Mar. 26—Fighting Carlos, Sydney ....KO 12
Apr. 13—Clever Henry, Melbourne .....L 12
Apr. 24—Johnny Hutchinson, Melbourne..W 12
Nov. 25—Len Fay, Adelaide.....W 12
Dec. 26—Joe Hall, North Sydney Oval..WF 11

1941

Jan. 18—Ron McLaughlin, Newcastle....D 12
Feb. 1—Allen Westbury, Newcastle ....W 12
Feb. 8—Allen Westbury, Newcastle.....L 15
Mar. 15—Ron McLaughlin, Melbourne...W 12
June 5—Vic Patrick, Sydney .....WF 15
July 3—Vic Patrick, Sydney .....L 15
Sept. 11—Vic Patrick, Sydney .....L 15

1942

Mar. 9—Vic Patrick, Sydney .....KO by 11
July 18—Lew Edwards, Melbourne.....W 12

Died August 3, 1953, Seattle, Wash.

THOMAS (PEDLAR) PALMER

Born, November 19, 1876, Canning Town. Weight, 115 lbs. Height, 5 ft. 3 in.

1891

W. C. Bond, 11.

1892

(Number of rounds not recorded). Defeated San Swamburg, Arthur Wigg, Ernie Stanton, Tom Shane, Ginger Wright, Will Morse, Ted Saunders, Dick Edwards, George Wood, Ted Willis.

1893

May 1—Walter Croot, N. S. C.....KO 17
May 29—Mike Small, N. S. C.....W 6
July 17—Albert Gould, London.....W 6
Sept. 7—Ted Wood, London.....W 6

1894

June 25—Bill Mortimer, N. S. C.....W 5
Oct. 15—Ernie Stanton, N. S. C.....W 20

1895

Nov. 25—Billy Plimmer, N. S. C.....W 14
(Won British Bantamweight Title)

1896

Jan. 30—George Dixon, N. Y. C.....D 6
Oct. 12—Johnny Murphy, N. S. C.....W 20

1897

Jan. 25—Ernie Stanton, N. S. C.....W 14
Oct. 18—Dave Sullivan, N. S. C.....W 20

1898

Dec. 12—Billy Plimmer, N. S. C.....W 17

1899

Apr. 17—Billy Rotchford, N. S. C.....WF 3
Sept. 12—Terry McGovern, Tuckahoe KO by 1
(For World's Bantamweight Title)

1900

May 28—Harry Ware, N. S. C.....W 15
Nov. 12—Harry Ware, N. S. C.....L 20

1901

Mar. 18—*Harry Harris, N. S. C.....L 15

*For world's bantamweight title.

1902

Jan. 27—Jim Williams, N. S. C.....L 15
June 16—Digger Stanley, Wonderland...W 10
Sept. 8—George Dixon, Glasgow.....W 15
Dec. 15—Will Curley, Newcastle.....KO by 8

1903

Feb. 16—Harry Ware, Wonderland.....W 12
Apr. 2—Fred Delaney, Barking.....W 6
May 11—Digger Stanley, Wonderland...W 12
June 27—George Dixon, Wonderland.....W 8
Sept. 14—Spike Robson, Newcastle.....W 20
Nov. 9—George Dixon, Newcastle.....W 20

1904

Mar. 14—H. Alexander, Hull .....KO by 4
May 26—Dan Hyman, Johannesburg KO by 9
July 11—Watty Austin, Cape Town.....D 20
Aug. 8—Watty Austin, Cape Town.....W 20
Oct. 17—Young Joseph, Wonderland.....W 15
Dec. 12—Ben Jordan, N. S. C.....L 15
(For British Featherweight Title)

1905

Mar. 20—Joe Bowker, N. S. C.....L 12
(Lost British Bantamweight Title)
May 29—George Moore, Wonderland.....D 15
June 17—George Moore, Wonderland.....W 6
Aug. 5—Bob White, W. Hartlepool.....KO 6
Sept. 25—Cockney Cohen, Wonderland...W 15
Nov. 13—Cockney Cohen, Wonderland...L 6

1906

Feb. 28—Charlie Lampey, Charing Cross L 15
Mar. 26—Cockney Cohen, Wonderland...D 15
Apr. 82—Driver Himpfen, Wonderland..W 6
May 28—Cockney Cohen, Plymouth.....W 4

1911

Dec. 7—Darkey Haley, Hoxton.....KO by 10

1912

Jan. 6—Darkey Haley, Poplar.....W 6
Jan. 24—Alec Lambert, S. London.....W 6
Mar. 2—George Moore, Premierland...WF 5
Mar. 25—Pte. Walton, N. S. C.....W 7
July 27—Sam Russell, Premierland.....WF 3
Aug. 2—Jim Lloyd, Liverpool..... 4
Nov. 9—George Dixon, Newcastle.....W 7
Nov. 19—Digger Stanley, W. Lond. Stad. L 4

1919

Mar. 10—Jim Driscoll, Hoxton.....L 4

Died, February 13, 1949, London, England.

ARTHUR PELKEY

(Andrew Arthur Peltier)

Born, October 27, 1884, Chatham, Ontario, Can. Nationality, French-Irish-Canadian. Weight, 207 lbs. Height, 6 ft. 1½ in.

1910

Dec. 8—Kent Salisbury, Boston.....D 6

1911

Jan. 21—George Christian, Westfield KO by 1
Jan. 23—Tom Tracy, Westfield, Mass...KO 2
Apr. —Kent Salisbury, Westfield.....W 10
May —Al Benedict, N. Y. C.....ND 3
July —Jim Sullivan, Adams, Mass.....W 10
Sept. —Jim Barry, Chatham, Ont.....KO 5
Dec. —Kent Salisbury, Adams, Mass...W 12
Dec. —Jack Winrow, Adams, Mass...KO 1

1912

Jan. 11—Bob McAvery, Adams, Mass...KO 3
Jan. 25—Charlie Hagney, Adams .....W 9
Jan. 31—Tug Kennedy, Adams, Mass....KO 4
Mar. 28—Soldier Kearns, Adams.....KO 5
Mar. 31—Ray Simons, Westfield.....W 10
Apr. 8—Jeff Madden, Adams, Mass.....D 10
May 2—Jack McDonough, Adams.....W 3
May 9—Andy Morris, Adams, Mass.....D 10
May 23—Fred Atwater, North Adams...KO 2
May 27—Geo. McDermott, N. Y. C.....ND 10
July 29—Jess Willard, N. Y. C.....ND 10
Aug. 19—Soldier Kearns, N. Y. C.....ND 10
Aug. 23—Soldier Kearns, N. Y. C.....W 6
Aug. 26—Sailor White, N. Y. C.....ND 10
Oct. 12—Buck Harris, Chicopee, Mass...KO 2

Nov. 1—Andy Morris, Chicopee, Mass...W 10
Nov. 28—Sailor White, Chicopee.....W 10
Dec. 20—Jack Garrity, Chicopee.....KO 3
Dec. 26—Jeff Madden, Augusta.....ND 12

1913

Jan. 2—Bob Williams, Chicopee, Mass..KO 3
Jan. 9—Jim Coffey, Philadelphia.....ND 6
Feb. 12—Fred McKay, N. Y. C.....ND 10
Apr 2—Tommy Burns, Calgary.....ND 6
May 1—Andy Morris, Calgary.....KO 8
May 24—*Luther McCarty, Calgary.....KO 1
(Won White Heavyweight Championship)
*Collapsing, McCarty died in the ring.

1914

Jan. 1—Gunboat Smith, Daly City, Cal.....KO by 15
(Lost White Heavyweight Championship)
Jan. 24—Kid Kenneth, Taft, Cal.....KO by 6
Apr. 4—Bill Lang, Sydney.....KO by 19
June 12—Sam McVey, Melbourne.....KO by 4

1915

Mar. 4—Jim Coffey, New York.....KO by 2
Mar. 24—Al Reich, New York.....KO by 3
Aug. 27—Fred Fulton, Eau Claire.....ND 10
Oct. 28—Fred Fulton, Oshkosh.....KO by 5

1916

Feb. 11—Carl Morris, Tulsa.....KO by 5
June 7—Gunboat Smith, Memphis.....L 8
Dec. 17—Kid Norfolk, Panama.....KO by 13

1917

Feb. 11—Kid Norfolk, Panama.....KO by 13

1918

May 29—Jack Dempsey, Denver...KO by 1

1919

Dec. 16—Bob Martin, St. Louis.....KO by 3
(Died, February 18, 1921, Ford City, Ont.)

BILLY PLIMMER

Born, Feb. 9, 1869, Birmingham, Eng. Height, 5 ft. 3½ in. Weight, 105-115 lbs.

Defeated Jack Shannon, 6; Charley Sallade, 4; Chappie Moran, 3 and 8; Jack Brown, 4; Sol Phillips, 8; Bill Moore, 8.

1889

Feb. 18—Jack Sweeney, W 3; Tim Buckley, W 4, and Patsy Sheehan, L 4, Hinde's 104 lb. competition, London, Eng.
June 2—Joe Farrell, London.....W 6
Aug. 13—Billy Willis, London.....W 12

1890

Aug. 11—Arthur Westley of England, $500 purse, $1,200 stake, Ormonde Club, London. For 107 lb. championship of England.....KO 13

1891

Feb. 13—Charles Mansford, London.....W 10
May 31—Arthur Stevens, London.....W 15
Oct. 4—Arrived in New York.
Oct. 27—Jim Watson, $100, Paterson.....W 4
Nov. 13—Jack Lynch, Philadelphia.....W 4
Dec. 19—Jimmy Dwyer, Philadelphia...ND 4
Dec. 30—Matt McCarthy, Philadelphia...W 2

1892

Jan. 12—"Kid" Hogan, Brooklyn.....D 8
May 9—Tommy Kelly, Coney Is. A.C...KO 10
June 14—Willie Tucker, Newark, N. J...KO 3
Aug. 8—Jerry Barnett, Coney Isl. A. C...D 8
Dec. 28—Joe McGrath, Coney Is. A. C...KO 8

1893

Jan. 18—Jack Harding, Philadelphia.....KO 2
Jan. 21—Dan Cleland, Philadelphia.....KO 2
Apr. 29—Joe Murphy, Philadelphia.....W 1
June 3—Barney Reilly, Philadelphia...ND 4
Aug. 22—George Dixon, Madison Square Garden, N. Y. Referee, Steve O'Donnell.....W 4
Nov. 28—Joe Tracy, N. Y. C.....W 2
Dec. 18—Pete Mace, Fred Thompson, New York, each.....W 2

1894

Feb. 6—Johnny Van Heest, Chicago.....W 3
Sept. 24—Johnny Murphy, Boston, Olympic Club, N. O. Referee, Eckhardt..D 25
Nov. 26—Charley Kelly, Seaside A. C...KO 3
Dec. 1—Billy Whistler, Philadelphia.....D 4

1895

Jan. 2—Allan Johnson, Cincinnati.....W 3
Jan. 12—Barney Reilly, Philadelphia...ND 4
Feb. 23—Elwood McCloskey, Phila.....W 4
May 27—George Corfield, National, London.....KO 7
Nov. 25—Pedlar Palmer, Nat'l, London...L 14
(Lost British Bantamweight Title)

1896

Sept. 7—George Corfield, Sheffield.....W 20

1897

Mar. 9—Sam Kelly, Birmingham.....L 20

1898

Dec. 12—Pedlar Palmer, London.....KO by 17

1899

Apr. 3—Harry Ware, Birmingham.....L 19

1900

Sept. 21—Geo. Corfield, Stalybridge, Eng..D 20

LEO RODAK

Born, June 5, 1913, Chicago, Ill. Nationality, Ukranian-American. Weight, 135 lbs. Height, 5 ft. 5 in. Managed by Nate Lewis.
Amateur Record: Had 103 fights—lost 4.

1931 (Amateur)

Won the Golden Gloves Flyweight Championship.

Apr. 2—Jimmy Martin, Chicago Stad...W 3
(Won the Inter-City Golden Glove Championship, 23,000 att.).
May 12—Andre Perrier, Chicago Soldier Field.....W 3
(Won the International Championship in competition against the French team, 40,000 att.).
—George Haberski, Chicago, Ill...L 3
(Lost in finals C. Y. O. 118 lb. Championship).

1932 (Amateur)

Won the Golden Glove Bantamweight Championship.

Won the Featherweight Championship of the Intersectional meet of the C. Y. O. against teams entered by Los Angeles and San Francisco.

1933 (Amateur)

Won the Golden Glove Featherweight Championship.

Won the Inter-City Golden Glove Featherweight Championship.

1933

Knockouts: Pete Magee, 4; John Gater, 3. Won: Pete Magee, John Gater, Al DeRose, Al Schiarto (three times), Joe Bozak (twice), Johnny Fitzpatrick, Frankie Minerva (twice), Art Mitchell (twice).

1934

Jan. 15—Jackie Sharkey, Chicago.....W 8
Feb. 16—Moon Mullins, Chicago.....W 8
Mar. 12—Paul Dazzo, Chicago.....W 10
Apr. 23—Eddie Shea, Chicago.....W 10
May 11—Sammy Levine, Chicago.....W 8
June 18—Dave Barry, Chicago.....W 10
Sept. 20—Everett Rightmire, Chicago...W 10
Oct. 15—Tommy Paul, Chicago.....W 10
Nov. 12—Pete De Grasse, Chicago.....W 10

1935

Jan. 11—Georgie Hansford, Hollywood..W 10
Jan. 31—Tony Canzoneri, Chicago.....L 10
June 13—Wesley Ramey, Chicago.....L 10
Aug. 30—Gege Gravante.....W 10
Nov. 22—Lou Lombardi, N. Y. C.....W 10

1936

Jan. 6—Indian Hurtado, N. Y. C.....L 10
Jan. 15—Allie Todesco, N. Y. C.....KO 4
Feb. 7—Bushy Graham, N. Y. C.....D 10
Feb. 21—Aldo Spoldi, N. Y. C.....W 1
June 9—Johnny Morro, Long Island.....L 10
Sept. 11—Frankie Wolfram, Chicago...KO 2
Sept. 24—Armanda Sicilia, Chicago.....W 10
Nov. 13—Frankie Covelli, Hollywood....W 10

1937

Jan. 20—Armanda Sicilia, Chicago.....W 10
Jan. 27—Merle Thompson, Chicago.....W 10
Feb. 9—Wishy Jones, Houston, Tex.....W 10
Mar. 5—Kid Irish, St. Louis, Mo.....W 10
Apr. 2—Lenny Kohn, Chicago.....W 10

May 14—Jackie Callura, Chicago.....W 10
July 16—Young Semyton, St. Louis, Mo...W 10
Aug. 13—Lloyd Pine, Chicago.....W 10
Aug. 17—Jackie Wilson, St. Louis, Mo...D 10
Sept. 17—Jackie Wilson, St. Louis, Mo. ..D 15
Nov. 22—Varias Milling, Chicago.....W 10

1938

Jan. 27—Jackie Wilson, Chicago.....D 10
Feb. 11—Al Manriquez, Memphis, Tenn. W 10
June 17—Jackie Wilson, Baltimore, Md...W 15
July 8—Wesley Ramsey, Dallas, Tex.....L 10
July 25—Sammy Angott, Pittsburgh, Pa. W 10
Aug. 15—Sammy Angott, Pittsburgh KO by 1
Sept. 27—Sammy Angott, Pittsburgh.....L 10
Oct. 10—Ritchie Fontaine, New Orleans W 10
Oct. 24—Freddie Miller, Washington.....W 15
Dec. 29—Leone Efrati, Chicago.....W 10
(Won the NBA Featherweight Championship)

1939

Jan. 14—Billy Miller, Pittsburgh.....KO 6
Mar. 6—Al Reid, N. Y. C.....W 8
Mar. 16—Everett Rightmire, St. Louis....L 10
Apr. 18—Joey Archibald, Providence....L 15
(Archibald won the undisputed featherweight championship of the world. Rodak had been recognized by NBA and Archibald by the New York State and associate commissions.)
May 15—Al Mancini, Providence .....W 10
May 29—Jimmy Perrin, New Orleans...W 10
July 6—Dave Castilloux, Toronto.....L 10
Aug. 28—Nick Camarata, New Orleans...L 10
Sept. 11—Jimmy Tygh, New Orleans.....W 10
Oct. 9—Nick Camarata, New Orleans...W 10
Dec. 6—Dave Castilloux, New Orleans W 10

1940

Jan. 2—Dave Castilloux, Toronto.....L 10
Mar. 11—Yucantan Kid, New Orleans....W 10
Mar. 29—George Salamone, Boston.....W 10
Apr. 8—Young Rightmire, Providence...W 10
May 1—Yucantan Kid, Miami, Fla.....W 10
June 3—Jackie Wilson, Chicago.....W 10
June 13—Jimmy Tygh, Philadelphia.....L 10
July 17—Johnny Bellus, N. Y. C.....W 6
Aug. 20—Julie Kogon, West Haven.....D 10
Aug. 27—Ervin Berlier, New Orleans.....L 10
Nov. 18—Red Guggino, Miami Beach.....L 10
Nov. 22—Julie Kogan, N. Y. C.....W 8
Dec. 3—Maxie Shapiro, Brooklyn.....W 8

1941

Jan. 6—Herschel Joiner, Cincinnati....W 10
Jan. 13—Everett Rightmire, Providence..L 10
Feb. 7—Lenny Mancini, N. Y. C.....W 8
Mar. 10—Herschel Joiner, Cincinnati....W 12
Apr. 9—Slugger White, Baltimore.....W 10
Apr. 21—Jackie Wilson, Cincinnati.....W 10
June 19—Armanda Sicilia, Indianapolis..W 10
July 9—Nick Castiglione, Chicago.....L 10
Aug. 14—Maxie Shapiro, Brooklyn.....L 10
Oct. 14—Chalky Wright, Wash., D. C....L 10
Oct. 27—Jackie Wilson, Toledo.....W 10
Nov. 17—Guy Serean, New Orleans.....W 10
Dec. 1—Joey Peralta, New Orleans.....W 10
Dec. 18—Tommy Hogan, Youngstown....W 10

1942

Feb. 23—Matt Dougherty, Chicago.....W 10
Apr. 20—Jimmy Hatcher, New Orleans..D 10
June 3—Tippy Larkin, Newark.....L 10
June 23—Charley Varre, Cincinnati.....W 10
July 9—Aldo Spoldi, West Haven.....D 10
July 21—Chester Rico, N. Y. C.....D 10
July 27—Slugger White, Baltimore.....W 10
Aug. 24—Slugger White, Baltimore.....L 12
Sept. 15—Henry Armstrong, San Fr. KO by 8
Dec. 14—Willie Joyce, Detroit.....KO by 4
In U. S. Marines.

1943

July 24—Sammy Brown, San Diego....KO 3
Aug. 6—Mario Ramon, San Diego.....W 10

1944

Jan. 10—Terry Gibson, Santa Barbara..D 10
Mar. 3—Willie Joyce, Hollywood .....W 10

1945

Jan. 12—Eddie Hudson, San Diego.....D 10

1946

Feb. 15—Bob Montgomery, Chicago.....L 10
Mar. 29—Bobby McIntyre, Memphis.....W 10
May 6—Bobby McIntyre, Youngstown..W 10
June 10—Wesley Mouzon, Baltimore KO by 6
Oct. 28—Chester Rico, New Orleans.....L 10
Nov. 12—John Thomas, Los Angeles KO by 5

DAVE ROSENBERG

Born, May 15, 1901, New York, N. Y. Nationality, Jewish-American. Weight, 158-160 lbs. Height, 5 ft. 8½ in.

1919

Won New York State and National A. A. U. Welterweight titles. Turned professional late in 1919. Early pro record unavailable.

1921

Knockouts: Rudy Lundy, 3; Frankie Fields, 5; Jackie Mason, 6; Jimmy O'Gatty, 3; Billy Bush, 12; Dan Lynch, 7. Won: K. O. Bill Thompson, 3; Frankie Fleming, 3; Jimmy Kelly, 6; Jack McFarland, 15; Young Ahearn, 10; Farmer Sullivan, 10; Johnny Smith, 12; Gus Platts, 12; Marty Summers, 12; Bill Thompson, 6; Babe Sullivan, 8; Jack Sheldon, 8; Walter Laurette, 12; Red Allen, 15; Frank Carpenter, 10; Buddy Sprague, 12; Tommy McAleer, 12; Zulu Kid, 12; Phil Bloom, 12; Bert Colima, 12; Jimmy Darcy, 8. Draw: Farmer Sullivan, 15; Italian Joe Gans, 12; Irish Paddy Flynn, 15; Farmer Sullivan, 15. Lost: Mike Gibbons, 12; Italian Joe Gans, 12. No decisions: Chief Halftown, 6; Charles Kid Beck, 12.

1922

Jan. 3—Jack Stone, N. Y. C.....W 12
Jan. 14—Mike Donovan, N. Y. C.....W 12
May 4—Frankie Britton, Philadelphia ND 8
May 19—Tommy Robson, N. Y. C.....W 4
May 30—Tommy Robson, N. Y. C.....W 12
June 1—Phil Krug, Newark, N. J.....ND 12
Aug. 14—Phil Krug, N. Y. C.....W 15
(Won New York Commission Middleweight Title)
Sept. 1—Jack Stone, N. Y. C.....W 12
Dec. 2—Mike O'Dowd, N. Y. C.....LF 8
(Lost New York Commission Middleweight Title)

1923

Aug. 27—Billy Naylor, N. Y. C.....KO 4
Sept. 26—Mike Morley, Albany, N. Y.....W 12
Oct. 4—Soldier Bartfield, N. Y. C.....KO 4
Nov. 6—Pat Walsh, N. Y. C.....LF 5

1924

Jan. 1—Young Stribling, Newark.....ND 12
June 16—Georgie West, Brooklyn.....W 12
July 7—Tommy McAleer, L. I. City.....L 10
Oct. 2—Lou Chester, Brooklyn.....W 12
Oct. 9—Johnny McGinty, Yonkers.....LF 7
Oct. 17—Pat Walsh, Providence.....KO 3
Nov. 22—Larry Estridge, N. Y. C.....L 12

1925

Jan. 5—Lou Chester, Brooklyn.....L 10
Apr. 24—Pat McCarthy, Fall River.....L 10

BATTLING SHAW

Born October, 1910, Laredo, Mexico. Height, 5 ft. 8 ½ in. Weight, 135-138 lbs. Mexican. Manager, Emile Bruneau.

1932

Feb. 22—Ray Kiser .....L 10
Mar. 7—Lou Avery .....W 10
Apr. 18—Ervin Berlier, New Orleans..KO 8
May 23—Matt Brock .....KO 9
June 6—Davey Abad .....L 10
June 13—Johnny Cook .....W 10
July 11—Joe Ghnouly, New Orleans..KO 9
July 25—Davey Abad .....W 10
Aug. 15—Ray Kiser .....W 10
Aug. 29—Joe Ghnouly, New Orleans....W 10
Oct. 3—Lou Terry .....L 10
Nov. 28—Lou Terry .....W 10
Dec. 19—Ervin Berlier, New Orleans....W 10

1933

Feb. 7—Joe Ghnouly, St. Louis, Mo.....L 10
Feb. 20—Johnny Jadick, New Orl., La..W 10
(Won Jr. Welterweight Title)
Apr. 17—Tommy Grogan, New Orl., La..W 10
Apr. 10—Gabe Chamblain, N. Orl., La..KO 5
May 21—Tony Canzoneri, New Orl., La..L 10
(Lost Jr. Welterweight Title)
July 31—Ray Kiser, New Orl., La.....L 10
Sept. 6—Tracey Cox, Galveston, Tex.....L 10
Sept. 21—Willard Brown, Dallas, Tex. .....KO by 4
Dec. 19—Yg. Peter Jackson, Los Ang., Cal. .....KO by 7

1934

June 11—Willard Brown, New Orl..KO by 10

GUNBOAT (EDW. J.) SMITH

(Edward Smyth)

Born, February 17, 1887, Philadelphia, Pa. Nationality, Irish-American. Weight, 185 lbs. Height, 6 ft. 2 in. Managed by Jimmy Buckley.

1906

July 4—Chuck Carleton, Bremerton..KO 3

1908

Knockouts: Charley Horn, 6; Spike Higgins, 9. Won: Charley Miller, 4; Draw: Sailor Carroll, 6.

1909

Knockouts: Matt Turner, 4; Soldier Kearns, 1; Kid Collins, 1; Lou Taylor, 4; Walter Shulkins, 6. Won: Young Peter Jackson, 10. No decision: Denver Ed. Martin, 6.

June 3—Matt Turner, Seattle Harbor..KO 5
(Won Heavyweight Championship of the Pacific Fleet.)

Dec. 29—Salina Jack Burns, San. Fran...D 10

1910

Knockouts: George Brown, 4; Kid Kenneth, 4. Won: Denver Jack Geyer, 6; Vic Hanson, 20. No decision: Jack Fitzgerald, 6, KO by; Jim Barry, 9.

1911

Knockouts: Walter Monaghan, 4; Joe Lanam, 2; Jack Jeffries, 2; Charley Miller, 4; Mexican Pete Everett, 2; Charley Miller, 1; Joe Willis, 1; Eddy Apples, 3; Bill Watkins, 3. Won: Terry Mustain, 4; Jim Barry, 6; Willus, 10; Charley Horn, 4. Knockout by: Jack Geyer, 9.

1912

Jan. 5—Jack Geyer, San Francisco.....L 10
Feb. 12—Sailor White, Brooklyn.....ND 10
Mar. 23—Battling Brooks, N. Y. C.....KO 3
May 9—Jim Stewart, N. Y. C.....ND 10
May 16—Jack Smith, N. Y. C.....KO 2
June 11—Jack McFarland, Rockaway..KO 6
June 29—Hugh McGann, N. Y. C.....KO 2
July 31—Andy Morris, N. Y. C.....KO 2
Aug. 14—Porky Flynn, N. Y. C.....ND 10
Aug. 27—George Godfrey, Rockaway..KO 2
Sept. 9—Tom McMahon, N. Y. C.....ND 10
Sept. 20—Al Kubiak, Philadelphia.....ND 6
Sept. 30—Jim Savage, N. Y. C.....KO 3
Oct. 21—Jim Stewart, N. Y. C.....KO 7
Nov. 21—Jack Twin Sullivan, Buffalo..ND 10
Dec. 11—Hughie Wuest, N. Y. C.....KO 1
Dec. 27—Frank Moran, San Francisco..W 20

1913

Jan. 22—Al McCluskey, Oakland, Cal..KO 3
Mar. 14—Bombardier Wells, N. Y. C.....KO 2
Apr. 2—Fred McKay, N. Y. C.....KO 2
Apr. 11—George Boer Rodel, N. Y. C..ND 10
May 20—Jess Willard, San Francisco..W 20
June 27—George Boer Rodel, N. Y. C..KO 3
Aug. 8—Jim Flynn, N. Y. C.....KO 5
Oct. 9—Carl Morris, N. Y. C.....WF 5
Oct. 21—Tony Ross, Boston.....KO 10
Oct. 31—Charley Miller, N. Y. C.....KO 3
Nov. 17—Sam Langford, Boston.....W 12

1914

Jan. 1—Arthur Pelkey, Daly City, Cal. KO 15
(Won White Heavyweight Championship)
May 20—Jack Blackburn, Philadelphia..ND 6
July 16—Georges Carpentier, London..LF 6
(Lost Light Heavyweight Championship)
Sept. 28—Cyclone Johnny Thompson, Pittsburgh.....ND 6
Oct. 9—Battling Levinsky, N. Y. C.....ND 10
Oct. 20—Sam Langford, Boston....KO by 3
Dec. 15—Jim Coffey, N. Y. C.....ND 10
Dec. 23—Tom McCarty, N. Y. C.....KO 4
Dec. 28—Chick Carsey, N. Y. C.....KO 3

1915

Jan. 1—Battling Levinsky, Waterbury..D 12
Jan. 27—Battling Levinsky, New Orl....W 20
Feb. 1—Jim Flynn, Cincinnati.....ND 10
Mar. 16—Jack Dillon, Milwaukee.....ND 10
Mar. 27—Jack Reed, N. Y. C.....ND 10
Apr. 13—Charley Weinert, Brooklyn..ND 10
Apr. 20—Tom McCarty, Boston.....W 12
May 10—Dick Gilbert, Denver, Colo....ND 12
July 1—Charley Weinert, Brooklyn....ND 10
July 28—Tom Cowler, N. Y. C.....ND 10
Aug. 18—Jack Hample, N. Y. C.....ND 10
Sept. 4—Sailor Carroll, N. Y. C.....ND 10
Oct. 4—Al Reich, N. Y. C.....ND 10
Nov. 9—Joe Cox, St. Louis.....ND 8
Nov. 29—Jim Coffey, N. Y. C.....KO by 4

1916

Mar. 14—Jack Dillon, N. Y. C.....ND 10
Mar. 30—Porky Flynn, N. Y. C.....ND 10
Apr. 7—Carl Morris, Tulsa, Okla.....L 10
Apr. 28—Bob Devore, Syracuse.....ND 10
May 15—Battling Levinsky, Phila.....ND 6
June 7—Arthur Pelkey, Memphis.....W 8
July 10—Tom McMahon, Rochester....ND 10
Sept. 18—Cleve Hawkins, N. Y. C....KO 3
Sept. 20—Tom Cowler, N. Y. C.....ND 10
Sept. 23—Jim Coffey, Philadelphia....ND 6
Oct. 8—Joe Cox, Brooklyn.....ND 10
Oct. 10—Battling Levinsky, Boston....L 12

1917

Jan. 1—Battling Levinsky, New York..ND 10
Jan. 31—Jack Moran, St. Louis.....D 12
Feb. 2—Joe Borrell, Philadelphia.....ND 6
Feb. 16—Jack Dillon, New Orleans.....L 20
May 29—Bob McAllister, New York....ND 10
June 2—Jack Clifford, New York.....ND 10
Aug. 3—Kid Norfolk, Buffalo.....ND 10
Aug. 10—Bill Tate, New York.....ND 10
Aug. 20—Kid Norfolk, Rochester.....ND 10
Sept. 7—Frank Moran, New York.....ND 10
Oct. 2—Jack Dempsey, San Francisco..L 4
Oct. 16—Jack Dempsey, San Francisco..ND 4
Nov. 27—Fred Fulton, Minneapolis..KO by 7

1918

Jan. 9—Charley Weinert, Providence...L 12
Feb. 18—Kid Wagner, Wilkes-Barre....ND 8
Mar. 8—Hugh Walker, Joplin.....Exh. 12
Apr. 1—Clay Turner, Wilkes-Barre....ND 10
Apr. 12—Billy Miske, Atlanta.....L 10
May 24—Harry Greb, New York.....ND 6
May 27—Leo Houck, Lancaster.....D 6
July 4—Tom McMahon, Dayton.....D 15
July 11—Billy Miske, Jersey City.....ND 3
Dec. 30—Jack Dempsey, Buffalo....KO by 2

1920

May 13—Lee Anderson, San Francisco..L 4
Mar. 9—Andre Anderson, Fresno, Cal...W 4
June 26—Tony Malchoir, E. Chic., Ill..ND 10
July 15—Chuck Wiggins, Gd. Rap., Mich.....ND 10
Aug. 3—Texas Tate, Ft. Worth, Tex...ND 12
Aug. 9—Bob Roper, Akron, O.....D 15
Oct. 21—Harry Greb, South Bend..KO by 1

1921

Mar. 9—Al Roberts, New York.....KO by 10
Apr. 23—Louis Firpo, Buenos Aires..KO by 12
May 30—Bob Martin, Huntington, W. Va.....KO by 3
Oct. 10—Harry Willis, Havana, Cuba KO by 1

JEFF SMITH

(Jerome Jefferds)

Born, April 23, 1891, New York. Nationality, American. Weight, 158 lbs. Height, 5 ft. 9 in. Managed by Al Lippe.

1910

Mar. 7—Ray Hatfield, Newark.....W 4
Apr. 18—Tony Bender, Newark.....W 4
May 4—Ray Hatfield, Newark.....KO 3
May 23—Cyclone Flynn, Newark.....KO 2
Aug. 3—Yg. Joe Grimm, N. Y. C.....KO 4
Aug. 22—Ben Duglass, Newark.....W 4
Oct. 25—*Jack Zinn, N. Y. C.....KO 1
Oct. 25—*Al Rose, N. Y. C.....KO 3
Nov. 7—Ray Hatfield, Newark.....W 4
Nov. 11—Battling Ryan, N. Y. C.....ND 4
Nov. 23—Batt. S. Ryan, N. Y. C.....ND 6
Nov. 25—Bill Lynch, N. Y. C.....KO 2
Dec. 2—Jack Wade, N. Y. C.....KO 1
Dec. 10—Sammy Delmont, Bayonne....W 4
Dec. 23—Jack Denning, N. Y. C.....ND 6
*Same night.

1911

Jan. 5—Eddie Rector, N. Y. C.....KO 1
Jan. 19—Charlie Seiger, N. Y. C.....KO 2
Jan. 30—Charlie Lawrence, Newark....W 4
Feb. 2—Jim Heywood, N. Y. C.....KO 2
Feb. 14—Kid Henry, Albany.....ND 10
Mar. 28—Johnny Carroll, N. Y. C.....ND 10
Apr. 18—Paddy Lavin, N. Y. C.....ND 10
May 1—Al McCloskey, Perth.....KO 2
May 16—Ftg. Dick Nelson, N. Y. C....ND 10
June 22—Jimmy Clabby, N. Y. C.....ND 10
Aug. 29—Jack Denning, N. Y. C.....ND 10

Sept. 30—Ted Nelson, Albany ..... KO 4
Oct. 12—Willie Lewis, N. Y. C. ..... ND 10

1912

Feb. 1—Young Loughrey, N. Y. C. ..... KO 9
Feb. 21—George Chip, Providence ..... W 15
Feb. 26—Eddie Palmer, Philadelphia ..... ND 6
Feb. 27—Billy West, N. Y. C. ..... ND 10
Apr. 11—Mike Gibbons, N. Y. C. ..... ND 10
June 6—Mike Glover, N. Y. C. ..... ND 10
June 25—Jimmy Howard, N. Y. C. ..... ND 10
Sept. 24—Larry English, Albany ..... ND 10
Oct. 30—Tom Leary, Paris ..... W 10
Nov. 16—Harry Mansfield, Paris ..... W 3
Dec. 21—Jim O'Brien, Paris ..... KO 3

1913

Jan. 25—Bernard De Balzac, Paris ..... W 10
Feb. 19—Frank Mantell, Paris ..... D 20
Apr. 2—Adrian Hogan, Paris ..... KO 11
Oct. 11—Georges Carpentier, Paris ..... L 20
Nov. 15—Bernard De Balzac, Paris ..... W 20

1914

Mar. 14—Eddie McGoorty, Sydney ..... L 20
Apr. 13—Pat Bradley, Sidney ..... KO 16
June 6—Jimmy Clabby, Sydney ..... W 20
Nov. 28—Mick King, Sydney ..... L 20

1915

Jan. 23—Les Darcy, Sydney ..... W 5
(Darcy refused to continue, claiming foul.)
Feb. 20—Mick King, Melbourne ..... W 20
May 1—Harold Hardwick, Sydney ..... W 20
May 23—Les Darcy, Sydney ..... LF 2
Dec. 7—George Chip, Boston ..... WF 7

1916

Mar. 16—Mike Gibbons, St. Paul ..... ND 10
Mar. 28—Zulu Kid, Albany ..... ND 10
June 23—Gus Christie, Rochester ..... ND 10
July 4—Jack McCarron, Allentown ..... ND 10
Nov. 6—Herman Miller, Baltimore ..... KO 3
Nov. 10—Joe Herrick, Milwaukee ..... KO 3
Nov. 30—Kid Henry, Albany ..... KO 7
Dec. 13—Joe Eagan, Boston ..... W 12

1917

Jan. 1—Frank Mantell, Baltimore ..... W 15
Jan. 25—Jack Clark, Utica ..... ND 10
Jan. 30—Leo Lavin, Albany ..... KO 4
Feb. 2—Joe Borrell, Albany ..... KO 4
Apr. 23—Young Ahearn, New Orleans ..... KO 5
May 19—Harry Greb, Buffalo ..... ND 10
June 15—Len Rowlands, Cincinnati ..... W 15
July 21—Zulu Kid, Baltimore ..... W 15
Sept. 11—Harry Greb, Milwaukee ..... ND 10
Nov. 1—Mike McTigue, Brooklyn ..... ND 10
Dec. 20—Kid Sheeler, Ardmore, Md. ..... KO 1
Boxing Instructor, U. S. Army, Camp Dix, N. J.

1918

May 3—George Robinson, Boston ..... W 12
July 4—Leo Houck, Lancaster ..... ND 6
Aug. 23—Johnny Howard, Jersey City ..... ND 8
Nov. 30—Jack Hanlon, Philadelphia ..... KO 1

1919

Jan. 1—Billy Kramer, Philadelphia ..... KO 3
Feb. 3—Johnny Howard, Jersey City ..... ND 8
Feb. 8—Dick Gilbert, Philadelphia ..... KO 2
Mar. 13—Jim Booker, Atlantic City ..... KO 3
Mar. 27—Frankie Carbone, Atlantic Cy. ..... ND 8
May 10—George Chip, Baltimore ..... W 12
June 24—Eugene Brosseau, Montreal ..... ND 10
July 4—Mike Gibbons, Kansas City ..... ND 10
July 9—Panama Joe Gans, Atlantic Cy. ..... ND 8
Aug. 12—Johnny Howard, Bayonne ..... ND 8
Sept. 1—Harry Greb, Youngstown, O. ..... ND 12
Oct. 8—Jackie Clark, Syracuse ..... ND 10
Oct. 13—Frankie Mayo, Trenton ..... KO 1
Oct. —Jamaica Kid, Atlantic City ..... ND 8
Oct. 17—K. O. Sampson, Trenton ..... ND 8
Oct. 22—Jack McCarron, Toledo ..... ND 6
Nov. 6—Frankie Carbone, Scranton ..... ND 8
Nov. 13—Jamaica Kid, Atlantic City ..... ND 8
Nov. 17—Harry Sampson, Trenton ..... ND 8
Dec. 11—Jamaica Kid, Binghamton ..... ND 10
Dec. 29—Jack Coyne, Jersey City ..... W 2

1920

Jan. 1—Arthur Magirl, Philadelphia ..... W 3
Jan. 7—Yg. Jack Johnson, Lewiston ..... ND 12
Jan. 24—Herman Miller, York, Pa. ..... ND 6
Mar. 5—Paul DePaus, Paris ..... W 2
Apr. 22—Bandsman Rice, London ..... KO 2
—Johnny Howard, Jersey City ..... W 8
May 8—Ercole Balzac, Paris ..... KO 3
July 5—George Robinson, Lewiston, Me. ..... W 12
Aug. 10—Mike McTigue, Halifax, N. S. ..... W 15
Aug. 24—Frankie Carbone, Youngstown ..... W 12
Oct. 25—Jamaica Kid, Trenton ..... ND 10
Nov. 9—Mike O'Dowd, N. Y. C. ..... L 15
Nov. 29—George Robinson, Montreal ..... ND 10
Dec. 25—Harry Greb, Pittsburgh ..... ND 10

1921

—Pat McCarthy, Worcester ..... W 10
Feb. 25—Harry Greb, Boston ..... L 10
Mar. 15—Cliff Jordan, Worcester ..... W 10
May 20—Harry Greb, New Orleans ..... D 15
Aug. 9—Mike Gibbons, Jersey City ..... ND 12
Aug. 15—Harry Foley, New Orleans ..... W 15
Oct. 7—Jimmy Darcy, New Orleans ..... W 15
—Jack White, Montreal ..... KO 2
Dec. 1—Mike McTigue, N. Y. C. ..... L 15

1922

Jan. 4—Andy Kid Palmer, Tulsa ..... W 15
Jan. 16—Frankie Fleming, Staten Isl. KO 2
Feb. 20—Harry Greb, Cincinnati ..... ND 10
Feb. 27—K. O. Jaffee, Troy ..... KO 2
May 3—Bob Moha, Youngstown, O. ..... KO 7
May 10—Otto Hughes, Indianapolis ..... KO 3
May 15—Pat McCarthy, Mariesville ..... W 12
May 22—Glenn Clickner, Tulsa ..... KO 9
June 19—Bob Moha, Milwaukee ..... ND 10
July 25—Roy Benson, Averne, L. I. ..... KO 1
Aug. 21—Jamaica Kid, Dayton ..... W 12
Sept. 4—Jackie Clark, Tulsa ..... W 12
Oct. 3—Harry Krohn, Erie, Pa. ..... ND 12
Oct. 12—George Robinson, Portld., Me. ..... W 12
Oct. 18—Bob Roper, New Orleans ..... W 15
Dec. 1—Martin Burke, New Orleans ..... W 15
Dec. 13—Bob Roper, New Orleans ..... W 15
Dec. 18—Clay Turner, Canton ..... KO 2
Dec. 29—Billy Britton, Atchison ..... W 12
—Johnny Murphy ..... KO 1

1923

Jan. 1—Fay Keiser, Dayton ..... ND 12
Jan. 8—Jackie Clark, Tulsa ..... ND 12
Jan. 10—Eddie Trembly, Portland, Me. ..... KO 5
Feb. 22—Jamaica Kid, Portland, Me. ..... ND 12
Feb. 26—Jamaica Kid, Buffalo, N. Y. ..... W 10
Mar. 2—Jimmy Darcy, Yngstwn., O. ..... ND 12
Mar. 8—Tommy Loughran, Scranton ..... ND 10
Mar. 20—Bob Roper, Portland, Me. ..... ND 12
Apr. 4—Dan Dowd, Lewiston, Me. ..... ND 12
May 15—Harry Krohn, Halifax ..... KO 6
June 18—Tommy Loughran, Phila. ..... ND 8
Aug. 13—Kid Palmer, Philadelphia ..... ND 8
Sept. 24—Lee Anderson, Juarez, Mex. ..... W 15
Oct. 1—Chuck Wiggins, New Orleans ..... W 15
Nov. 12—Young Fisher, Portland, Me. ..... KO 10

1924

Feb. 18—Jamaica Kid, N. Y. C. ..... W 12
Mar. 7—Joe Lohman, Atlanta, Ga. ..... KO 9
Apr. 28—Ray Newman, Trenton ..... ND 12
May 23—K. O. Samson, Mt. Holly ..... KO 2
May 30—Joe Lohman, Indianapolis ..... ND 10
June 30—George Robinson, Troy ..... KO 10
July 29—Ray Newman, Brooklyn ..... WF 3
Sept. 11—Yg. Marullo, New Orleans ..... W 15
Oct. 2—Ray Pelky, Oakland ..... D 4
Oct. 20—Billy Britton, Indianapolis ..... ND 10
Oct. 27—Happy Howard, New Orleans ..... W 15
Nov. 11—Frank Moody, Portland ..... ND 12
Dec. 2—Gene Tunney, New Orleans ..... ND 15

1925

Mar. 9—Buck Ashton, Lancaster ..... W 8
June 19—Bob Lawson, Portland, Me. ..... NC 11
Aug. 3—Yg. Marullo, New Orleans ..... KO by 11

1927

Feb. 8—Lew Chester, Denver, Colo. ..... W 6
Mar. 11—Chuck Burns, Savannah ..... W 15
Mar. —Henry LaMar, Washington ..... ND 7
(Stopped by police because of anti-prize fight law in D. C.)
Mar. 31—Terry Roberts, Charlotte, ... KO 5
Apr. 18—Fred Cullen, El Paso ..... L 10
June 11—George Manley, Denver, Colo. ..... L 10

GEORGE (DIGGER) STANLEY

Born, February 28, 1883, Norwich, Conn. Weight, 116 lbs. Height, 5 ft. 6½ in.

1901

June 17—Owen Moran, Birmingham ..... W 20

1902

Jan. 23—F. Morcombe, Wonderland ..... D 12
Mar. 22—Tibby Watson, Wonderland ..... W 6
Mar. 29—Jim Kenrick, Wonderland ..... W 6

Apr. 14—Tibby Watson, Wonderland.....W 10
May 3—Jack Christian, Wonderland...W 6
May 5—Tibby Watson, Hammersmith..W 6
May 10—Dick Golding, Wonderland....W 10
May 24—J. Fitzpatrick, Wonderland....W 8
June 16—Pedlar Palmer, Wonderland....L 10
Aug. 30—Cockney Cohen, Wonderland ..W 6
Nov. 10—Jack Guyon, N. S. C.....W 10

1903

Mar. 2—Jack Walker, Wonderland.....W 12
Mar. 14—Jim Kenrick, Wonderland.....W 6
Mar. 28—Jack Guyon, Wonderland.....W 10
May 11—Pedlar Palmer, Wonderland....L 12
July 11—Jim Williams, Wonderland.....W 6
Aug. 1—George Dixon, Wonderland.....L 6
Oct. 12—George Dixon, N. S. C.....W 6
Nov. 9—Owen Moran, N. S. C.....W 15
Dec. 14—Jack Walker, N. S. C.....W 15

1904

Apr. 18—Jimmy Walsh, N. S. C.....W 15
June 6—Jimmy Walsh, N. S. C.....D 15
July 11—H. McDermott, Newcastle.....KO 6
Oct. 17—H. McDermott, Newcastle....KO 19
Nov. 19—Sid Wilmott, Newcastle.....KO 4

1905

Jan. 23—Owen Moran, N. S. C.....L 20
Feb. 27—Lew Branson, Olympic.....KO 4
Mar. 25—Alf Smith, Hounslow.....KO 4
Apr. 17—Louis d'Or, N. S. C.....W 10
June 24—Darkey Haley, Wonderland.....W 6
July 1—George Moore, Wonderland.....L 6
Oct. 20—Jimmy Walsh, Chelsea.....L 15
Dec. 18—Darkey Haley, N. S. C.....D 6

1906

Jan. 20—Ike Bradley, Newcastle.....W 20
Feb. 10—Billy Hughes, Newcastle.....W 16
May 21—Harry Slough, Newcastle.....KO 18
Dec. 13—Ike Bradley, Liverpool.....W 20

1907

June 6—Al Delmont, Liverpool.....L 17
Sept. 12—Bob Kendrick, Liverpool.....L 9
Nov. 30—Wally Morgan, Wonderland.....W 6

1908

Feb. 22—Wally Morgan, London.....W 6
Mar. 7—Driver Himpfen, London.....W 6
Mar. 30—Ike Bradley, London.....W 15
Apr. 4—Young Sullivan, London.....W 6
Oct. 19—Sam Keller, London.....W 20
Nov. 19—Wally Morgan, London.....D 6

1909

Mar. 22—Bill Jordan, London.....W 10
May 24—Jimmy Walsh, London.....D 15
June 14—Alf Mitchell, London.....W 6
Nov. 3—Oswald Stapleton, London.....KO 5
Dec. 26—Dick Golding, London.....KO 3

1910

Feb. 14—G. Yg. Pierce, London.....D 20
Oct. 17—Joe Bowker, London.....KO 8
Dec. 5—Johnny Condon, London.....W 20

1911

Jan. 27—Frankie Burns, N. Y. C.....ND 10
Feb. 8—Tommy O'Toole, Philadelphia ND 6
Sept. 14—Ike Bradley, London.....W 20

1912

Feb. 26—Jean Poesy, London.....L 15
Apr. 22—Charles Ledoux, London.....W 20
June 23—Chas. Ledoux, Dieppe, Fr...KO by 7
Aug. 30—Oswald Stapleton, Chmsfrd. KO 9
Oct. 21—Alec Rafferty, London .....W 20

1913

June 2—*Bill Benyon, London.....L 20
Oct. 27—*Bill Benyon, London.....W 20
*For bantam championship of England.

1914

—Charley Walker, London.....LF 13

STEVE (KID) SULLIVAN

(Stephen J. Tricamo)

Born, May 21, 1897, Brooklyn, N. Y. Nationality, Italian-American. Weight, 130 lbs. Height, 5 ft. 5 in.

1911

Knockout: Young Kenny, 3. No Decisions: Andy Griffin, 4; Tommy Hynes, 4; Dick Lewis, 6; Young Cirina, 4; Jerry Clifford, 4.

1912

No Decision: Young (Charlie) Marlow, 10.

1913

Knockouts: Willie Smith, 4; Young Alberts, 2. No decisions: Young (Charlie) Marlow, 10; Bobby Gair, 10; Young Neiman, 10; Young Jersey, 10; Mike Clancy, 10; Walter Nelson, 10; Young Mundy, 10; "Dutch" Brandt, 10; Battling Lahn, 10; Yong Rector, 10. Exhibition: Battling Levinsky, 3.

1914

Knockouts: Eddie Brooks, 1; Eddie Lennon, 3. Won: Bobby Burns, 8. Draw: Young Rector, 10; Young Limbo, 10; "Dutch" Brandt, 10; Willie Doyle, 10. No decisions: Eddie Moran, 10; Battling Lahn, 10; Eddie Moran, 10; Nick Nelson, 10; Johnny Solsberg, 10; Young O'Leary, 10; Jim Kendrick, 10; Young Marino, 10; Jimmy Murray, 10; Joe Mooney, 10; Mickey Donnelly, 10; Kid Murphy, 10; Kid Taylor, 10. Lost: Monk Fowler, 8. Exhibitions: Young Zulu Kid, 3; Harry Thomas, 3.

1915

Draw: Johnny Solsberg, 8; "Red" Dolan, 20. No decisions: Eddie Wallace, 10; Eddie Campi, 10; Walter Nelson, 10; Young Limbo, 10. K. O. Joe Daly, 10. Lost: "Red" Dolan, 20. Exhibition: John Murray, 3.

1916

Knockout: Young Martin, 4. Won: K. O. Joe Daly, 2; Johnny Donovan, 8; Gus Lewis, 6. No decisions: Frankie Callahan, 10; Willie Jones, 10; Harry Glenn, 10; Walter Nelson, 10; Young Cardell, 10; Walter Nelson, 10; Marty Allen, 10. Draw: Eddie Campi, 10; K. O. Eggers, 10.

1917

Won: Young Steele, 10. No decisions: Battling Lahan, 10; Young Al Kale. 10.

1918-1919-1920

(Inactive)

1921

Knockouts: Tommy Conroy, 7; Eddie Gorman, 5; Pete McDonald, 2. Won: Willie Daney, 10; Irish Kid Williams, 15; "Dutch" Brandt, 12; Lew McFarland, 7; Young Limbo, 10; Terry Davis, 10. Won (foul): Bobby Michaels, 3. Draw: Paddy Philbin, 10. Lost: Silent Regan, 12.

1922

Jan. 19—Pepper Martin, Brooklyn.....L 12
Feb. 6—Harvey Bright, Brooklyn.....D 12
Feb. 26—Sammy Sieger, Brooklyn.....W 12
Apr. 17—Harvey Bright, Brooklyn.....W 12
Apr. 28—Joe King Leopold, Brooklyn..WF 9
May 19—Joe King Leopold, New York...L 4
June 1—Battling Reddy, New York.....W 12
July 9—Eddie Brady, Coney Island.....L 12
Aug. 1—Pepper Martin, Brooklyn.....L 12
Sept. 11—Sammy Sieger, New York....KO 3
Sept. 26—Pepper Martin, Brooklyn.....L 12
Nov. 24—Louis Kid Kaplan, New York...L 12

1923

Jan. 22—Sammy Sieger, Brooklyn.....L 12
Mar. 8—Dutch Brandt, Brooklyn.....W 12
Aug. 7—Pepper Martin, N. Y. C.....LF 8
Dec. 17—Babe Herman, N. Y. C.....KO 8
—Jimmy Mars, Brooklyn.....L 12

1924

May 30—Mike Ballerino, Brooklyn .....L 12
June 20—Johnny Dundee, Brooklyn.....W 10
(Won junior lightweight title)
Aug. 18—Vin. Pepper Martin, L. I. City..W 15
Oct. 15—Mike Ballerino, N. Y. C.....KO 5
(Retained junior lightweight title)
Dec. 15—Mike Ballerino, Milwaukee...ND 10

1925

Mar. 23—Willie Ames, Canton, O.....ND 12
Apr. 1—Mike Ballerino, Philadelphia...L 10
(Lost junior lightweight title)
May 22—Louis Kid Kaplan, Wat'b'y..KO by 5

1926

Feb. 1—Georgie Balduc, N. Y. C.....W 10
Feb. 13—Frankie Brown, N. Y. C.....D 4
June 3—Tod Morgan, Brooklyn.....KO by 6

JOHNNY (CYCLONE) THOMPSON

Born, June 20, 1876, Ogle County, Illinois. Nationality, Danish-American. Weight, 146 lbs. Height, 5 ft. 4 in.

Started professional career 1892 (early record unavailable).

1900-1901

Knockouts: E. J. Price, 1; Kid Weimer, 3; Billy Alms, 5; Orville Thorne, 4; Jim Balwick, 2; Kid Green, 2; Joe Percente, 4; Chas. Conway, 3; Jack Calmers, 3; Orville Thorne, 2; Kid Weimer, 1; Harry Fields, 2; Hank Mansfield, 2; Harry Little, 3; Kid Green, 4; Rocks Swanson, 2; Jack Culp, 1; Sandy Nelson, 3; Kid Sanderson, 1; Henry Erns, 3; Kid Weimer, 5; Kid Ryan, 5; Jack Rock, 5. Won: Kid Weimer, 6; Henry Erns, 6; Billy Mott, 6; Billy Malcolm, 10; Jimmy Kileen, 6; Bob Porter, 6; Kid Goodwin, 6; Orville Thorne, 6; Henry Fagin, 10; Red Morrissey, 10; Kid Munzie, 3; Kid Black, 4; Jimmy Kileen, 4; Bob Porter, 4; Frankie Baker, 4; Young Kenny, 6; Frank Clancy, 10; Freckley O'Brien, 6; Jack Reed, 6; Jack Galligan, 6; Frank Jordan, 6; Kid Black, 10. Draw: Ole Oleson, 6; Harry Griffin, 6; Otto Sieloff, 15; Billy Moore, 15; Jack Dougherty, 6; Otto Sieloff, 10. Lost: Adam Ryan, 6; Emil Sanchez, 6. Lost, Foul: Shine Reed, 4; Harry Griffin, 3.

1902

Mar.	21	Battling Nelson, Chicago	L 6
Nov.	7	Paddy Norton, Milwaukee	KO 4
Dec.	5	Mickey Riley, Milwaukee	D 6

1903

Apr.	9	Charlie Neary, Milwaukee	KO by 6
Apr.	24	Battling Nelson, Milwaukee	L 6
June	29	Curley Ulrich, De Kalb	L 4
July	16	Curley Ulrich, De Kalb	W 6
Aug.	6	Harry Fails, Houghton	D 10
Aug.	11	Curley Ulrich, Sycamore	W 3
Aug.	18	Mickey Riley, Sycamore	D 10
Aug.	23	Curley Ulrich, De Kalb	LF 5

1904

Feb.	5	George Memsic, Chicago	L 6
Feb.	28	Kid Farmer, Chicago	L 6
Mar.	23	Mickey Riley, Green Bay	L 6
Apr.	21	Harry Fails, Racine	D 6
Oct.	12	Harry Griffin, Aurora, Ill.	W 6
Oct.	24	Henry Fagin, Dubuque	D 10

1905

Apr.	14	Jimmy Potts, Milwaukee	L 6
June	16	Young Scotty, Duluth	W 6
Oct.	12	Kid Farmer, Peoria	D 10

1906

Jan.	19	Frank Jordan, La Salle	D 10
Feb.	20	Kid Herrick, Janesville	LF 6
Feb.	23	Frank Jordan, Janesville	D 8
Apr.	5	Otto Sieloff, New Orleans	KO 8
May	2	Edward Purdy, La Salle	W 10
May	17	Billy Mayfield, Peoria	W 10
June	21	Kid Black, Peoria	KO 2
June	29	Harry Griffin, Davenport	WF 3
July	19	Walter Parker, Burke, Idaho	W 6
July	7	Montana Kid, Los Angeles	D 10
Aug.	28	Dick Hyland, Los Angeles	WF 9
Nov.	15	Dick Hyland, Ogden, Utah	L 20
Nov.	28	Lew Powell, Colma, Cal.	LF 10
Dec.	11	Fred Ward, Vallejo, Cal.	KO 6
Dec.	15	Jack Clifford, Marysville	KO 5

1907

Jan.	8	Maurice Thompson, Ogden	KO 15
Feb.	22	Rufe Turner, Marysville	KO 11
Mar.	26	Dick Hyland, San Francisco	D 20
July	24	Peter Sullivan, Ogden	L 20
Sept.	2	Rudolph Unholz, Ogden	WF 8
Sept.	27	Charlie Neary, Milwaukee	L 10
Nov.	2	Freddie Welsh, Philadelphia	ND 6
Nov.	11	Kid Goodman, Chelsea	D 12

1908

Mar.	14	Johnny Murphy, San Fran.	KO 8
May	5	Mickey Gannon, Boston	D 12
June	29	Pete Sullivan, Salt Lake	KO 12
July	28	Kid Dalton, Ogden	KO 5
Oct.	29	Rudy Unholz, San Francisco	KO 11
Nov.	26	Kid Dalton, Marysville	KO 16

1909

Jan.	15	Peter Sullivan, Pocatello, Idaho	L 20
Mar.	5	Mickey Gannon, N. Y. C.	ND 10
Mar.	22	Adam Ryan, Philadelphia	ND 6
May	25	Ray Bronson, Columbus, O.	ND 6
July	5	Danny Goodman, Hammond	W 10
Nov.	8	Packey McFarland, Kans. City	L 10

1910

Jan.	20	Tom McCarthy, San Francisco	D 20
Mar.	24	Charlies Norval, Oakland	W 10
Apr.	27	Chick Hudson, Oakland	KO 7
May	13	Pete Sullivan, Salt Lake City	KO 9
June	15	Birdlegs Collins, Salt Lake C.	KO 17
July	4	Pete Sullivan, Pocatello	KO 9
Aug.	18	Geo. Leatham, Aurora, Ill.	KO 3
Nov.	9	Rudy Unholz, Sydney, N. S. W.	W 6
Dec.	3	Hughie Mehegan, Sydney	KO 5
Dec.	28	Tim Land, Sydney, N. S. W.	KO 20

1911

Jan.	11	Jerry Jerome, Brisbane, Aus.	KO 3
Jan.	21	Tim Land, Sydney, N. S. W.	KO 2
Feb.	6	Dave Smith, Sydney, N. S. W.	L 20
Feb.	11	Billy Papke, Sydney, N. S. W.	W 20
Apr.	28	Hugo Kelly, Racine, Wis.	ND 10
July	27	Willie Lewis, N. Y. C.	ND 10
Aug.	17	Frank Klaus, N. Y. C.	ND 10
Dec.	16	Bandsman Rice, Sydney	L 20

1912

Jan.	26	Dave Smith, Sydney, N. S. W.	L 20
Feb.	17	Jack Lester, Sydney	KO 20
Mar.	23	Jack Lester, Sydney	L 20
July	3	Frank Mantell, Sacramento	D 20
Sept.	10	Geo. K. O. Brown, Peoria	KO 5
Sept.	16	Eddie McGoorty, Cincinnati	ND 10
Oct.	10	Art Godfrey, Fond du Lac	KO 8

1913

Feb.	17	Bob Moha, Milwaukee	ND 10
Apr.	7	Young Mahoney, Superior	ND 10

1914

Sept.	28	Gunboat Smith, Pittsburgh	ND 6

Died, Sycamore, Ill., May 28, 1951.

Old Timer's Section

DEVOTED TO RECORDS OF OUTSTANDING BOXERS
WHO HAVE RETIRED FROM THE RING

JACK BLACKBURN

(Charles Henry Blackburn)

Born, 1883, Versailles, Ky. Weight, 133-135 lbs. Height, 5 ft. 10 in. Nationality, American Negro.

Previous to 1903

Knockouts: Kid Miller, Indianapolis, 8; Albert Bean, Cleveland, 5; Jesse Clark, Indianapolis, 4; Joe Trovan, Indianapolis, 4; Kid Stevens, 3; Billy Love, Alexandria, 2; Eddie Gardner, Terre Haute, 11; Kid Reynolds, Pittsburgh, 2; Charley McDonald, Pittsburgh, 11; Kid Terrill, Philadelphia, 4; Vernon Campbell, Philadelphia, 4; Tom Wild, Philadelphia, 2; Won: Eddie Gardner, Terre Haute, 15; Bob Farming, Frankfort, Ind., 17; James Frazer, Pittsburgh, 6; Jack McKenzie, Philadelphia, 6; Otto Knopp, Philadelphia, 6; Jack Sullivan, Philadelphia, 6; Howard Wilson, Philadelphia, 6; Dave Holly, Philadelphia, 6. Draw: Jack Cullen, Indianapolis, 10; Kid Robinson, Indianapolis, 10; Steve Crosby, Indianapolis, 10. Won on foul: Kid Ashe, Cincinnati, 7.

1903

Oct. 6—Spike Sullivan, Chester.....D 6
Oct. 13—Eddie Kennedy, Phila.....ND 6
Nov. 2—Joe Gans, Philadelphia.....ND 6
Dec. 23—Sam Langford, Boston.....D 12

1904

Jan. 2—Jimmy Gardner, Boston.....W 12
Jan. 20—Dave Holly, Philadelphia.....ND 6
Mar. 25—Joe Gans, Baltimore.....L 15
Sept. 16—Blink McCluskey, Phila.....ND 6
Sept. 23—Chas. Hitte, Philadelphia.....KO 3
Dec. 1—Joe Grim, Philadelphia.....ND 6

1905

Jan. 12—Joe Grim, Philadelphia.....ND 6
Jan. 20—Dave Holly, Philadelphia.....ND 6
Feb. 1—Kid Terry, Allentown.....KO 7
Feb. 27—Cy Flynn, Sharon, Pa.....W 12
Apr. 3—Dick Fitzpatrick, Sharon, Pa...KO 2
Aug. 10—Jack Williams, Philadelphia...ND 6
Aug. 18—Sam Langford, Leiperville.....D 15
Sept. 4—Larry Temple, Sharon, Pa.....D 12
Sept. 21—Sam Langford, Allentown.....D 10
Oct. 5—Henry Senter, Wilmington.....W 6
Oct. 6—Jack Williams, Philadelphia...ND 6
Oct. 13—Larry Temple, Marlboro.....D 15

1906

Feb. 7—Geo. Gunther, Pittsburgh.....D 6
Mar. 8—Jack Williams, Philadelphia...ND 6
May 2—Cleveland Hawkins, N. Y.....W 2
May 5—Sammy Campbell, New York...ND 3
June 29—Joe Gans, Philadelphia.....ND 6
July 6—Geo. Gunther, Philadelphia...ND 6
Aug. 2—Billy Burke, Philadelphia...KO 2
Oct. 11—Dave Holly, Philadelphia.....ND 6

1907

Jan. 1—Geo. Cole, Philadelphia.....ND 6
May 15—Geo Gunther, New York.....W 10
May 27—Fred Bradley, Philadelphia...KO 2
June 7—George Cole, Philadelphia.....ND 6
June 17—Terry Martin, Philadelphia...ND 6
June 27—Billy Burke, Philadelphia...ND 6
July 8—Jimmy Barry, Philadelphia...ND 6
Sept. 5—Jim Barry, Bridgeport.....ND 6
Oct. 18—Mike Donovan, Philadelphia...ND 6
Nov. 20—Harry Lewis, Philadelphia...ND 6
Dec. 6—George Gunther, Phila.....KO 5
Dec. 11—Walter Stanton, N. Y. C.....ND 6
Dec. 20—Jack Morgan, Philadelphia...KO 3
Dec. 24—Mike Donovan, Reading.....W 10

1908

Jan. 9—George Gunther, Philadelphia ND 6
Jan. 17—Jack Bonner, Philadelphia...ND 6
Jan. 21—Charlie Hitte, Albany, N. Y...KO 14
Feb. 27—George Gunther, Philadelphia..ND 6
Mar. 14—Terry Martin, New York.....ND 6
Mar. 26—Tommy Coleman, Phila.....ND 6
Apr. 13—Bill Heveron, Philadelphia...KO 3
Apr. 21—Mike Donovan, Easton, Pa.....D 10
May 1—Mark Anderson, Philadelphia..KO 2
May 1—Steve Crosby, Philadelphia...ND 3
June 10—Phil. Jack O'Brien, Phila.....ND 6
June 18—George Gunther, Phila.....ND 6
Sept. 14—Toni Caponi, Philadelphia...ND 6
Sept. 26—John Willie, Philadelphia...ND 6
Sept. 30—Cy Flynn, Rochester.....ND 6
Nov. 7—Jimmy Burns, Philadelphia...ND 6
Nov. 23—Mike Donovan, Pittsburgh...ND 6
*Dec. 10—Mickey McDonough, Phila...ND 6
*Dec. 10—Jack Robinson, Philadelphia..ND 3
Dec. 14—Jack Robinson, Philadelphia..ND 6
Dec. 21—Harry Mansfield, Philadelphia ND 6
*Same night.

1920

Dec. 20—Young Jack Johnson, Phila.....— --

1921

Dec. 20—Yg. Jack Johnson, Boston.....W 8

1922

Apr. 6—Calvin Respess, Elgin, Ill.....ND 10

1923

Mar. 9—Ray Pelkey, Los Angeles.....L 3
Died, April 24, 1942, Chicago, Ill.

KID BROAD

(William M. Thomas)

Born, March 5, 1878, Liscard, Cornwall, England. Weight, 133 lbs. Height, 5 ft. 5 in.

1898

Jan. 1—Peter Lacey, N. Y. C.....W 10
Feb. 8—Billy Moore, Syracuse.....KO 5
Feb. 22—Mike Kearns, N. Y. C.....KO 7
Mar. 4—Luke Stevens, Yonkers, N. Y....D 12
Apr. 21—Frank Paterson, Brooklyn.....D 12

1899

Jan. 16—Patsy Sweeney, New Haven.....L 9
Jan. 29—Frank Paterson, New York....L 10
Mar. 17—Jack Hamilton, Hartford.....W 12
Apr. 7—Joe Fairburn, New York.....D 10
May 15—George Dixon, Buffalo.....L 20
June 24—Jack Hamilton, Brooklyn.....D 20
July 22—Jerry Marshall, Brooklyn.....L 20
Aug. 16—"Crocky" Boyle, Yonkers.....D 20
Sept. 21—"Crocky" Boyle, Yonkers.....W 15
Nov. 28—Dave Sullivan, New York.....W 25
Dec. 14—Tommy White, St. Louis.....ND 2
Dec. 29—Jack Hamilton, New York.....WF 22

1900

Jan. 19—Joe Bernstein, New York.....W 25
Feb. 2—Joe Bernstein, New York.....KO 13
Feb. 5—Eddie Lenny, Brooklyn.....D 20
Mar. 16—Dave Sullivan, New York.....L 25
Apr. 9—Tim Callahan, Philadelphia...ND 6
May 1—Jack McClelland, Cleveland....W 13
May 10—Oscar Gardner, New York.....LF 17
July 3—Dave Sullivan, Coney Island..WF 16
Aug. 9—Jack McClelland, Pittsburgh....D 20
Nov. 13—Terry McGovern, Chicago.....L 6
Dec. 3—Tim Callahan, Philadelphia...ND 6

1901

Jan. 14—Dave Sullivan, Louisville.....D 25
Mar. 22—Young Corbett, Denver.....KO 4
July 12—Billy Gardner, Bridgeport.....W 15
July 26—Young Corbett, Denver.....L 10
Sept. 16—Hugh McPadden, New Britain..L 20
Sept. 30—Dave Sullivan, Louisville.....W 25
Oct. 14—Dave Sullivan, Fort Erie.....D 20

1902

Jan. 6—Tim Callahan, Philadelphia...ND 6
Jan. 31—Tommy Sullivan, Chicago.....W 6
Feb. 14—Young Mowatt, Chicago.....D 6
Mar. 3—Benny Yanger, Chicago.....D 6

Mar. 20—Abe Attell, St. Louis.....D 15
Apr. 10—Abe Attell, St. Louis.....L 20
May 23—Young Corbett, Denver.....L 10
Oct. 10—Billy Maynard, Philadelphia..ND 6
Oct. 31—Buddy Ryan, Chicago.....L 6
Nov. 17—Tom Mowatt, Chicago.....D 6

1903

Apr. 6—Billy Maharg, Philadelphia....ND 6
May 2—Benny Yanger, Louisville.....L 20
May 13—Ben Schneider, New Orleans..KO 1
May 29—Tom Mowatt, New Orleans.....D 10
June 13—Aurelio Herrera, Butte....KO by 4
Nov. 9—Tim Callahan, New Orleans....W 10
Nov. 17—Jimmy Briggs, Boston.....L 15
Nov. 25—Tom Mowatt, New Orleans.....L 10
Dec. 18—Charlie Neary, Milwaukee.....L 6

1904

Jan. 29—Eddie Hanlon, San Fran....KO by 14

1905

Jan. 20—Johnnie Burdick, Pittsfield.....L 10
Feb. 10—Kid Sullivan, Baltimore.....L 10
Mar. 12—Jack O'Neill, Philadelphia....ND 6
May 25—Jack Cardiff, Reading, Pa.....W 10
Dec. 7—Jack Lee, New York.....ND 3

1906

Jan. 17—Benny Yanger, New York.....ND 3
Feb. 16—Young Douney, Denver.....D 10
May 15—Eddie Carter, Phila.....KO by 2

1909

Feb. 1—Geo. Frasier, Loraine, O.....D 6

Died, June 11, 1947, New York, N. Y.

KNOCKOUT BROWN

(Valentine Braun)

Born, April 27, 1891, New York City. Weight, 133 pounds. Height 5 ft. 3¼ in. Color, white. Nationality, German-American. Managed by Dan McKetrick and Dan Morgan.

1908

Knockouts: Kid Peters, 2; Young Rooney, 2; Charlie Young, 2; Johnny Falter, 1; Charlie Meyer, 3; Kid Sullivan, 4; Kid Hogan, 4; Kid Higgins, 3; Jack Haines, 1; Al White, 1; Kid Hogan, 2; Kid Burke, 1; Kid Chain, 2; Young Carrill, 2; Babe O'Leary, 2; Jerry Dunn, 4; Jackey Hummy, 1; Young Keely, 1; Kid Ghetto, 1; Kid Walsh, 3; Young Walter, 1; Joe Ferrier, 1; Frank Past, 4; Young Shea, 2; Bobby Moore, 4; Johnny Moran, 2; Johnny Moran, 6; Young Gillespie, 3; Young Alberts, 2; Todo Leonard, 2; No decision—Harry Engel, 4; Billy Kreamer, 4; Tommy Maloney, 6; Young Wagner, 6; Billy Lustig, 4.

1909

Jan. 2—Kid Butts, N. Y. C.....ND 6
Jan. 9—Joe Bailey, N. Y. C.....KO 2
Jan. 16—Kid Egan, N. Y. C.....ND 6
Jan. 30—Arthur Connely, N. Y. C.....ND 6
Feb. 2—Charlie Harvey, N. Y. C.....ND 6
Feb. 22—Kid Cushing, Troy, N. Y.....KO 2
Mar. 16—Harry Engel, Troy N. Y.....ND 10
Apr. 1—Young O'Leary, N. Y. C.....KO 5
Apr. 28—Johnny Daly, N. Y. C.....ND 10
May 6—Henry Meyer, Cohoes, N. Y....ND 6
May 12—Young Wagner, N. Y. C.....ND 6
June 3—Johnny Moran, N. Y. C.....ND 10
July 5—Charlie Goldman, N. Y. C.....ND 10
Aug. 3—Willie Jones, N. Y. C.....ND 10
Dec. 7—Pal Moore, N. Y. C.....ND 10

1910

Jan. 3—Pal Moore, N. Y. C.....ND 10
Jan. 14—Willie Beecher, N. Y. C.....ND 10
Jan. 24—Henry Meyers, Troy, N. Y....KO 7
Feb. 3—Willie Beecher, N. Y. C.....ND 10
Feb. 15—Harry Thomas, N. Y. C.....ND 10
Mar. 1—Eddie Carr, N. Y.....ND 10
Mar. 8—Boyo Driscoll, N. Y. C.....ND 10
Mar. 15—Willie Beecher, N. Y. C.....ND 10
Mar. 24—Harry Phillips, N. Y. C.....ND 10
Apr. 11—Willie Beecher, N. Y. C.....ND 10
Apr. 18—Billy Allen, Syracuse, N. Y....ND 10
May 2—Frankie Moore, N. Y. C.....ND 10
May 3—T. Morrissey, Freeport, L. I....KO 3
May 12—Johnny Moran, N. Y. C.....KO 6
May 13—Johnny Allen, Brooklyn, N. Y. KO 2
May 23—Charley Griffen, N. Y. C.....ND 10
June 28—Fight. J. Regan, Lynbk., L. I...KO 4
Aug. 4—Billy Allen, Hull, Canada.....L 10
Aug. 8—D. Dwyer, Glen Falls, N. Y...KO 4
Aug. 17—Young Sammy Smith, N. Y. C..ND 10
Aug. 24—Nathan Ehrlich, N. Y. C.....KO 2
Aug. 29—Willie Beecher, N. Y. C.....ND 10
Aug. 30—Joe Ferguson, Saratoga, N. Y..ND 10
Sept. 10—Tommy Langdon, Phila.....ND 6
Oct. 3—Fighting Joe Hyland, N. Y. C..ND 10
Oct. 17—Kid Goodman, Boston.....KO 4
Oct. 19—Joe Bedell, Brooklyn, N. Y....ND 10
Oct. 24—B. Robinson, Schenectady....ND 10
Nov. 10—Tommy Murphy, N. Y. C.....ND 10
Nov. 17—Howard Smith, Brooklyn, N. Y.ND 10

1911

Jan. 16—Jack Richie, Harrison, N. Y...KO 2
Jan. 25—Bert Keyes, N. Y. C.....ND 10
Feb. 8—Ad Wolgast, Philadelphia.....ND 6
Feb. 22—One Round Hogan, N. Y. C....ND 10
Mar. 3—Ad Wolgast, N. Y. C.....ND 10
May 11—Tommy Murphy, Brooklyn.....ND 10
May 25—Tommy Murphy, N. Y. C.....KO 1
May 30—Johnny Allen, Albany, N. Y...KO 2
June 19—Bant Dorsey, Albany, N. Y....KO 4
July 4—Tommy Ginty, Scranton, Pa...ND 6
July 18—Eddie Kenny, Albany, N. Y....KO 2
July 25—Ftg. Jack Kelly, Toronto.....KO 4
Aug. 7—Joe Ferguson, Baltimore.....W 10
Aug. 15—Battling Downey, Web., Mass. KO 2
Aug. 30—Matt Wells, N. Y. C.....ND 10
Sept. 4—Johnny Moran, Toronto, Can..W 7
Sept. 21—Young Tack, Elmsford, N. Y...KO 4
Sept. 26—Jimmy Bonner, Tamaqua, Pa..ND 10
Nov. 8—Joe Bedell, N. Y. C.....ND 10
Nov. 17—One Round Hogan, N. Y. C...ND 10
Nov. 27—Bert Keyes, New Haven.....ND 15
Dec. 20—Leach Cross, N. Y. C.....ND 10

1912

Jan. 18—Abe Attell, N. Y. C.....ND 10
Feb. 8—Frank Madden, N. Y. C.....ND 10
Feb. 12—Billy Galley, N. Y. C.....ND 10
Feb. 22—Matty Baldwin, N. Y. C.....ND 10
Feb. 26—Joe Coster, Brooklyn.....ND 10
Mar. 7—Ray Wood, Fall River, Mass...ND 12
Mar. 13—Young Erne, Philadelphia....ND 6
Mar. 22—Jack O'Donnell, Brooklyn.....KO 1
Apr. 6—Tommy Carey, Philadelphia...ND 6
Apr. 15—Young Erne, N. Y. C.....ND 10
Apr. 30—Al Ketchel, So. Norwalk, Ct...W 10
May 22—Yg. Jack O'Brien, Phila.....ND 6
June 3—Leach Cross, N. Y. C.....ND 10
July 3—Jimmy Duffy, Buffalo.....ND 10
Sept. 27—Sammy Trott, Cleveland, O...KO 3
Oct. 2—Johnny Lore, N. Y. C.....ND 10
Oct. 9—Matty Baldwin, Boston.....L 12
Nov. 26—Phil Brock, Cleveland, O.....D 12
Dec. 9—Young Reilly, N. Y. C.....ND 10
Dec. 14—Pat Bradley, Philadelphia.....ND 6
Dec. 25—Young Gradwell, Brooklyn....KO 7

1913

Jan. 20—Frankie Russell, New Orleans..W 10
Jan. 25—Jake Abel, Atlanta, Ga.....L 10
Feb. 22—Joe Rivers, Vernon, Cal...KO by 10
Mar. 15—Bud Anderson, Vernon, Cal....D 20
Apr. 15—Bud Anderson, Vernon, Cal.KO by 15
Sept. 30—Danny Ridge, N. Y. C.....ND 10
Oct. 7—Leach Cross, N. Y. C.....KO by 6
Oct. 14—Frankie Russell, New Orleans-ND 10
Oct. 28—Matty Baldwin, Boston.....L 12
Dec. 15—Young McGowan, N. Y. C.....ND 10

1914

Feb. 17—Patsy Drouillard, Windsor....ND 8

1917

Jan. 6—Banty Lewis, New York...KO by 5

Died in Newark, N. J., July 29, 1948.

NEWSBOY BROWN

(Dave Montrose)

Born, 1904, Russia. Nationality, Jewish-American. Weight, 112-118 lbs. Height, 5 ft. 1 in.

1924

No decision—Earl Puryear, 10; Connie Currie, 10.

1925

Won: Frank Grandetta, 8; Young Nationalista, 10; Alki Akol, 8; Frankie Genaro, 10; Corp. Izzy Schwartz, 10. Draw: Fidel La Barba, 10. Lost: Georgie Rivers, 10.

1926

Feb. 19—Yg. Nationalista, Hollywood...KO 6
May 14—Johnny Godinez, Pasadena.....W 10
June 25—Teddy Silva, Hollywood.....W 10
Oct. 5—Fidel La Barba, Vernon, Cal....D 10

1927

Jan. 21—Frankie Genaro, N. Y. C.....W 10
Mar. 7—Artie Shiere, Sioux City, Ia...KO 4
Mar. 14—Willie Davies, Pittsburgh.....L 10
Mar. 26—Ernie Peters, Chicago.....W 8
Apr. 18—Alex Burlie, Toronto, Can.....W 10
May 9—Harry Goldstein, Boston.....W 10
June 16—Johnny Vacca, Los Angeles.....W 10
Sept. 17—Frankie Novey, Culver City....W 10
Dec. 16—Corp. Izzy Schwartz, N. Y. C....L 15
(World Championship bout)

1928

Jan. 2—Johnny McCoy, Los Angeles...W 10
Jan. 22—Ernie Peters, Los Angeles.....W 10
Feb. 1—Delos Kid Williams, Hollywood..D 10
Mar. 23—Howard Mayberry, Minneapolis .....KO 9
Apr. 4—Ray Montoya, San Diego.....W 10
Apr. 24—Speedy Dado, Los Angeles....KO 6
June 7—Blas Rodriguez, Hollywood.....W 10
June 27—Ernie Hood, Pasadena.....KO 7
Aug. 29—Johnny Hill, London, Eng.....L 15
Sept. 27—Ernie Peters, Hollywood.....W 10
Oct. 4—Pablo Dano, San Francisco.....L 10
Nov. 22—Tommy Hughes, San Diego.....W 10

1929

Jan. 29—Ernie Peters, Los Angeles.....W 10
Feb. 1—Kid Williams, Hollywood.....D 10
Apr. 5—Ray Montoya, San Diego.....W 10
June 7—Blas Rodriguez, Hollywood.....W 10
June 27—Ernie Hood, Pasadena.....KO 7
Sept. 13—Tommy Hughes, Hollywood....W 10
Sept. 27—Ernie Peters, Hollywood.....W 10
Oct. 4—Pablo Dano, San Fran.....D 10
Nov. 22—Tommy Hughes, San Diego.....W 10

1930

May 20—Pablo Dano, Los Angeles, Cal..W 10
Aug. 19—Midget Wolgast, Los Angeles...W 10
Sept. 9—Chet Laredo, Los Angeles.....W 10
Oct. 14—Clyde Varner, Los Angeles.....W 10
Nov. 1—Clyde Varner, Los Angeles.....--

1931

Feb. 10—Speedy Dado, Los Angeles.....L 10
Mar. 3—Speedy Dado, Los Angeles....KO 3
Apr. 10—Billy Carn, San Francisco.....KO 2
Apr. 17—Raymond Montoya, Los Ang....W 10
Aug. 6—Al Pineda, North Adams, Mass..W 10
Aug. 18—Archie Bell, N. Y. C.....W 3
Sept. 9—Eugene Huat, Montreal, Can...W 12
Oct. 10—Eugene Huat, Montreal, Can....L 12
Nov. 24—Young Tommy, Los Angeles....W 10
Dec. 15—Al Brown, Los Angeles, Cal....W 10

1932

Jan. 28—Young Tommy, Sacramento....L 10
Mar. 19—*Cris Pineda, Manila.....W 12
Apr. 2—Lew Pasion, Manila, P. I.....W 12
June 7—Baby Arizmendi, Los Angeles..L 10
June 28—Baby Arizmendi, Los Angeles..W 10
Aug. 17—Emile Pladner, Montreal.....L 12
Oct. 18—Baby Arizmendi, Los Angeles..L 10

*For belt symbolic of the Bantam Championship of the Orient.

1933

Apr. 2—Baby Cassanova, Mexico City .....KO by 3

FRANKIE BURNS

Born, June 24, 1889, Jersey City, N. J. Nationality, Irish-American. Weight, 118 pounds. Height, 5 ft. 5½ in.

1908

Mar. 10—Clarence Burns, N. Y. C.....W 4
Mar. 31—Teddy Leonard, N. Y. C.....W 4
Apr. 5—Willie Burns, N. Y. C.....ND 6
Apr. 19—Willie Burns, N. Y. C.....ND 6
May 30—Clarence Burns, N. Y. C.....KO 4
June 30—Young O'Leary, New York....ND 6
July 10—Willie Burns, N. Y. C.....ND 6
July 28—Young Stoney, N. Y. C.....ND 6
Aug. 16—Clarence Burns, N. Y. C.....ND 6
Sept. 26—Eddie Kelly, New Haven.....K 2
Oct. 15—Young Stoney, N. Y. C.....ND 6

1909

Feb. 16—Young O'Leary, N. Y. C.....ND 10
Mar. 5—Young Rago, N. Y. C.....KO 2
Apr. 10—Young Wagner, N. Y. C.....ND 10
May 15—Tibby Watson, N. Y. C.....ND 6
June 15—Young Wagner, N. Y. C.....ND 10
June 29—Young Stoney, N. Y. C.....KO 2
Aug. 14—Packey Hommey, New York..ND 10
Sept. 1—Johnny Daly, N. Y. C.....ND 10
Sept. 7—Packey Hommey, N. Y. C.....KO 10

1910

Feb. 7—Young O'Leary, Brooklyn.....ND 10
Feb. 15—Charley Goldman, N. Y. C.....ND 10
Mar. 14—Young O'Leary, N. Y. C.....ND 10
Mar. 28—Johnny Moran, Brooklyn.....ND 10
Apr. 25—Johnny Coulon, Brooklyn.....ND 10
June 8—Johnny Coulon, N. Y. C.....ND 10
June 28—Packey Hommey, N. Y. C.....ND 10
Aug. 19—Young O'Leary, N. Y. C.....ND 10
Sept. 6—Young O'Leary, N. Y. C.....W 7
Oct. 17—Joe Coster, N. Y. C.....ND 10
Oct. 31—Tommy Houck, N. Y. C.....ND 10
Nov. 3—Johnny Daly, N. Y. C.....ND 10
Nov. 14—Joe Shea, New Haven.....W 15
Dec. 28—Charley Goldman, Rochester..ND 6

1911

Jan. 27—Digger Stanley, N. Y. C.....ND 10
Feb. 21—Alf Lynch, New Haven.....D 15
Mar. 31—Abe Attell, N. Y. C.....ND 10
Apr. 24—Tommy Houck, New Haven....D 15
May 3—Young Wagner, Brooklyn.....ND 10
June 9—Johnny Daly, N. Y. C.....ND 10
July 14—Eddie Sherman, Rockaway....ND 10
Sept. 1—Charley Harvey, Rockaway....ND 10
Oct. 23—Monte Attell, New Orleans....W 10
Nov. 16—Young Wagner, N. Y. C.....ND 10
Nov. 28—Mike Malia, N. Y. C.....ND 10

1912

Jan. 21—Johnny Daly, New Orleans....W 20
Feb. 18—Johnny Coulon, New Orleans...L 20
(World Bantamweight Title)
Mar. 14—Jem Kendrick, New Orleans...W 10
Mar. 25—Willie Gibbs, Memphis.....W 8
Apr. 10—Chick Hayes, Indianapolis....ND 10
May 14—Johnny Kilbane, N. Y. C.....ND 10
May 29—Young Solzberger, N. Y. C.....ND 10
June 18—Banty Lewis, Newark, N. J.....W 6
Oct. 7—Eddie Morgan, N. Y. C.....ND 10
Nov. 23—Jimmy Murray, Brooklyn.....ND 10
Nov. 27—Young O'Leary, N. Y. C.....ND 10
Dec. 14—Jem Kendrick, Brooklyn.....ND 10
Dec. 21—Young Rector, N. Y. C.....KO 2

1913

Jan. 13—Battling Reddy, New Orleans..W 10
Jan. 18—Billy Fitzsimmons, N. Orleans..W 10
Feb. 1—Mike Rosen, N. Y. C.....ND 10
Mar. 6—Mickey Braun, N. Y. C.....ND 10
Mar. 29—Campi, Vernon, Cal.....L 20
May 6—Jimmy Murray, N. Y. C.....ND 10
May 24—Knockout Eggers, N. Y. C.....ND 10
June 9—Jabez White, Albany, N. Y.....ND 10
June 23—Johnny Coulon, Kenosha, Wis..ND 10
July 25—Al Shubert, Rockaway, N. J....ND 10
Aug. 29—Benny Chavez, Denver, Col.....D 10
Sept. 12—Earl Denning, Denver, Col....KO 2
Oct. 10—Eddie Campi, Denver, Col.....D 15
Nov. 25—Artie Edwards, N. Y. C.....ND 10
Dec. 13—Knockout Eggers, Brooklyn..ND 10

1914

Jan. 12—Tommy O'Toole, Wilkes-Barre ND 10
Feb. 12—Young Joe Fox, N. Y. C.....ND 10
Mar. 30—Gene Gannon, N. Y. C.....ND 10
Apr. 23—Al Shubert, Waterbury.....D 10
May 18—Eddie Campi, Philadelphia....ND 6
July 7—Jim Kendrick, Rockaway.....KO 9
July 14—Battling Lahn, Brooklyn.....ND 10
July 17—Dutch Brandt, Far Rockaway..ND 10
Aug. 19—Kid Taylor, N. Y. C.....ND 10
Aug. 23—Mike Rosen, Rockaway.....ND 10
Oct. 13—Willie Jackson, N. Y. C.....ND 10
Oct. 17—K. O. Eggers, N. Y. C.....W 5
Nov. 15—Kid Herman, New Orleans.....W 13
Dec. 14—Chick Hayes, New Orleans.....W 13

1915

Jan. 4—Frankie Conway, New Orleans..W 15
Feb. 12—Arthur Simons, New Orleans..W 20
Feb. 25—Dutch Brandt, St. Louis.....D 8
July 23—Jimmy Murray, Far Rockw'y..ND 10
Oct. 6—Jimmy Taylor, New Haven....KO 7
Oct. 21—Joe Goodney, Brooklyn.....ND 10
Dec. 6—Kid Williams, New Orleans.....D 20
(World Bantamweight Title)

1916

Jan. 19—Johnny Fisse, New Orleans....W 15
Feb. 21—Eddie Coulon, Memphis.....W 8
Mar. 23—Jack Doyle, Houston.....W 10

Apr. 17—Gussie Lewis, Philadelphia...ND 6
June 30—Willie Brown, Far Rockaway...ND 10
July 14—Young Marlowe, Far Rockw'y...KO 2
July 17—Billy Bevan, Rochester...ND 10
Sept. 18—Billy Bevan, Wilkes-Barre...ND 10
Nov. 4—Dutch Brandt, Brooklyn...ND 10
Nov. 7—Benny McCoy, N. Y. C...ND 10
Nov. 27—Jack Sharkey, N. Y. C...ND 10
Dec. 5—Jabez White, Albany...ND 10
Dec. 25—Pal Moore, N. Y. C...ND 10

1917

Feb. 8—Jack Sharkey, N. Y. C...ND 10
Feb. 22—Yng. Zulu Kid, N. Y. C...KO 4
Mar. 12—Tommy Shea, New Haven...W 12
Apr. 12—Dutch Brandt, Waterbury...W 12
Apr. 30—K. O. Eggers, Bridgeport...D 12
May 15—Joe Lynch, N. Y. C...ND 10
May 21—Al Shubert, New Haven...W 12
June 23—Young Marino, Brooklyn...ND 10
July 10—Dutch Brandt, N. Y. C...ND 10
July 13—Billy Fitzsimmons, Far Rock...ND 10
July 24—Pal Moore, Boston...D 12
Aug. 31—Frankie Brown, N. Y. C...ND 10
Sept. 11—Patsy Brannigan, N. Y. C...ND 10
Sept. 29—Harry Nelson, Brooklyn...ND 10
Oct. 15—Jack Sharkey, Albany...ND 10
Nov. 5—Pete Herman, New Orleans...L 20
(World Bantamweight Title)

1918

Jan. 28—Dutch Brandt, New Orleans...KO 10
Feb. 22—Jack Sharkey, Scranton...ND 10
Mar. 11—Al Shubert, Bridgeport...D 12
Apr. 6—Joe Lynch, Philadelphia...ND 6
June 7—Joe Leonard, Red Bank...ND 8
June 10—Battling Reddy, Jersey City...ND 8
June 20—Jack Sharkey, N. Y. C...Exhib. 6
July 3—Pete Herman, Jersey City...ND 8
July 29—Jabez White, Atlantic City...ND 8
Aug. 2—Pal Moore, Jersey City...ND 8
Aug. 26—Dave Astey, Perth Amboy...ND 8
Sept. 6—Battling Reddy, Jersey City...ND 8
Nov. 9—John Ertle, Weehawken, N. J...KO 7
Nov. 16—Jack Sharkey, N. Y. C...ND 6

1919

Jan. 2—Matty Herbert, Jersey City...ND 8
Feb. 20—Harry Kabakoff, St. Louis...ND 8
Feb. 24—Young Chaney, Baltimore...ND 12
Feb. 28—Dave Astey, Newark, N. J...ND 8
Mar. 28—Louisiana, Binghamton...ND 10
Apr. 10—Battling Reddy, Jersey City...LF 7
May 20—Dutch Brandt, Portland, Me...ND 12
June 6—Dutch Brandt, Bayonne, N. J...ND 8
June 16—Battling Reddy, Jersey City...ND 8
July 4—Jabez White, Troy, N. Y...ND 6
July 14—Jabez White, Jersey City...ND 8
Aug. 20—Charley Beecher, Jersey City...ND 8
Aug. 23—Jimmy Blute, Long Branch...ND 8
Sept. 2—Harvey Crosby, Bayonne...KO 2
Sept. 16—J. Kilbane, Jersey City...KO by 15

1920

Jan. 29—Dave Astey, Jersey City...KO 3
Feb. 13—Benny Kaufman, Jersey City...KO 6
Mar. 15—Packy O'Gatty, Troy, N. Y...ND 10
May 31—Fred Jacks, Jersey City...ND 12
Sept. 23—Charley Beecher, Jersey City...ND 8
Oct. 12—Patsy Johnson, Jersey City...ND 6

1921

July 2—Packey O'Gatty, Jersey City...ND 8
Retired from ring to engage in laundry business; later opened tavern in Jersey City.

EDDIE CAMPI

(Eddie de Campus)

Born, San Francisco, Cal., July 4, 1893. Nationality, Irish-French-American. Height, 5 feet, 4 inches. Weight, 116 pounds.

1908

Knockouts—Johnny Perry, 2; Joe Sweeney, 3; Ray Pittson, 3; Joe Faglo, 2; Pete Mattos, 2; Joe King, 2. Won—Johnny Roache, 3; Johnny Roache, 3; Frankie Burke, 3; Johnny Roache, 3; Johnny Roache, 4; Frankie Burns, 4; Hughey Quinn, 4; Willie McShane, 3; Jimmy Bissio, 3. Draw—Young Attell, 4

1909

Knockouts—Harry Frazer, 1; Jack Goldberg, 3; Jimmy Dolan, 2; Bert Keefe, 2. Won—Frankie Burke, 4; Jack Douglas, 4; Jimmy Bissio, 3; Danny Mahoney, 3; Joe Leonard, 3.

1910

Jan. 8—Joe Sullivan, Concord, Cal...KO 2
Jan. 26—Jack Douglas, Hollister, Cal...KO 6
Mar. 22—Jockey Leudweig, San Fran...W 4
Apr. 8—Willie Meehan, San Francisco...W 4
Apr. 16—Jimmy Austin, San Francisco...W 4
Apr. 22—Eddie Lavin, Hollister...KO 2
May 20—Art Richardson, San Fran...KO 1
Dec. 16—Jimmy Fox, San Francisco...L 4

1911

Jan. 20—Jimmy Fox, San Francisco...W 4
Feb. 14—Barney Forbes, San Francisco...W 4
Mar. 15—Jimmy Fox, Oakland...D 6
Mar. 24—Jimmy Fox, San Francisco...D 4
May 12—Roy Moore, San Francisco...W 4
July 21—Jack Douglas, San Francisco...W 4
July 28—Roy Moore, San Francisco...W 4
Aug. 18—Red Hughes, San Francisco...W 4
Sept. 8—Roy Moore, San Francisco...W 4
Oct. 27—Jimmy Fox, San Francisco...W 10
Nov. 17—Jockey Leitner, San Fran...KO 1

1912

Jan. 1—Henry Hickey, Oakland...W 6
Feb. 7—George Cooper, San Francisco KO 2
Apr. 12—Eddie Lynch, San Francisco...W 6
May 20—Jimmy Walsh, Sacramento...W 6
May 24—Roy Moore, San Francisco...W 4
Sept. 2—Battling Chico, Los Angeles...W 10
Sept. 28—Harry Dell, San Francisco...L 4

1913

Feb. 12—Kid Williams, Vernon...L 20
Mar. 29—Frankie Burns, Vernon...W 20
June 24—Charley Ledoux, Vernon...W 20
Oct. 10—Frankie Burns, Denver...D 15
Nov. 4—Benny Chavez, Vernon...KO 19

1914

Jan. 31—Kid Williams, Vernon...KO by 12
Apr. 27—Louisiana, Philadelphia...ND 6
Apr. 30—Joey Fox, New York...ND 10
May 9—Dutch Brandt, Brooklyn...ND 10
May 18—Frankie Burns, Philadelphia...ND 6
June 15—Benny McCoy, Baltimore...W 10
Sept. 13—Pete Herman, New Orleans...L 20
Nov. 14—Eddie Wallace, Brooklyn...ND 10
Nov. 26—Eddie O'Keefe, Philadelphia...ND 6

1915

Jan. 2—Young Marino, Brooklyn...ND 10
Jan. 4—Johnny Kirk, Pittsburgh...ND 6
Mar. 13—Battling Lahn, New York...ND 10
Apr. 10—Jimmy Murray, New York...ND 10
Apr. 14—Frankie Burns, St. Louis...W 8
Apr. 24—Billy Fitzsimmons, New York...ND 10
June 24—Kid Sullivan, Brooklyn...ND 10
Oct. 26—Billy Fitzsimmons, New York...ND 10
Dec. 15—Tommy Tuohey, New York...ND 10

1916

Jan. 1—Willie Jackson, Philadelphia...ND 6
Feb. 4—Mickey Brown, Boston...W 10
Feb. 14—Kid Sullivan, Brooklyn...ND 10
Mar. 4—K. O. Eggers, New York...ND 10
Mar. 10—Al Shubert, Boston...D 12
Mar. 25—Billy Fitzsimmons, New York...ND 10
Apr. 13—Dick Loadman, Buffalo...ND 10
May 6—Billy DeFoe, Philadelphia...ND 6
July 28—Johnny Coulon, San Francisco...W 4
Aug. 29—Johnny Arrousey, Oakland...KO 3
Oct. 10—Matt Brock, Minneapolis...KO by 2
Nov. 10—Harry Bramer, Denver...KO 6

1917

Feb. 6—Billy Mascott, Portland, O...W 6
Mar. 6—Lee Johnson, Portland...D 6
Mar. 30—Frankie Sullivan, Seattle...W 4
Apr. 10—Lee Johnson, Portland...W 6
Apr. 27—Harry Gleason, Seattle...W 4
May 17—Al Davies, Victoria, B. C...W 10
June 15—Eddie Pinkman, Seattle...ND 4
July 4—Harry Anderson, Everett, Wash...D 4
July 17—Harry Anderson, Seattle...ND 4
Aug. 9—Frankie Tucker, San Francisco...W 4
Sept. 19—Frankie Malone, Oakland...L 4
Sept. 26—Harry Pelsinger, Oakland...D 4
Sept. 26—Frankie Farren, San Fran...W 4
Nov. 8—Frankie Tucker, Seattle...W 4
Dec. 19—Lee Johnson, Oakland...NC 2

1918

Feb. 16—Lee Johnson, Bakersfield...W 4
Fatally injured in hunting accident near Hollister, Calif., 1919.

GEORGE (K. O.) CHANEY

Born, Baltimore, Md., 1893. Height, 5 feet, 1½ inches. Weight, 122. Started as bantamweight and boxed successively as featherweight and lightweight. Nationality, Irish-American. Manager, Sam Harris.

1910

Jan. 2—Yg. Kid Williams, Baltimore..KO 1
Oct. 10—Battling Kelly, Baltimore.....W 6
Nov. 2—Jack O'Brien, Baltimore.....KO 2
Nov. 22—Young Kelly, Baltimore.....KO 1
Dec. 2—Young McCue, Baltimore.....KO 3
Dec. 9—She Farren, Baltimore.....KO 3
Dec. 23—Young McGovern, Baltimore..KO 4

1911

Jan. 2—Yg. Kid Williams, Baltimore..KO 6
Jan. 13—Tommy Buck, Baltimore.....W 15
Feb. 10—Kid Egan, Baltimore.....W 15
Apr. 2—Young Britt, Baltimore....KO by 6
May 17—Lee Morton, Baltimore.....KO 4
June 26—Kid Williams, Baltimore.....D 20
Sept. 14—Benny Riley, Baltimore.....KO 13
Oct. 12—Young McCue, Baltimore.....KO 3
Oct. 19—Eddie Doyle, Baltimore.....KO 3
Nov. 10—Young Houck, Baltimore.....KO 3
Nov. 24—Billy Herman, Baltimore.....KO 6
Dec. 13—Johnny McLean, Brooklyn....KO 6
Dec. 23—Kid Black, New York.....ND 10

1912

Jan. 6—K. O. Eggers, New York.....KO 3
Feb. 2—Charley Goldman, Baltimore...W 15
Mar. 6—Johnny Daly, Baltimore.....W 6
Mar. 19—Phil McGovern, Baltimore....KO 9
May 6—Battling Kennedy, Baltimore..KO 4
June 10—Al Delmont, Baltimore.....W 15
June 20—Eddie Gillespie, New York....KO 4
Aug. 9—Mike Clancy, Baltimore...KO by 1
Aug. 19—George Kirkwood, New York..ND 10
Oct. 31—Danny Ridge, Baltimore.....W 15
Nov. 6—Tommy Murphy, New York....KO 7
Nov. 20—Eddie Sherman, New York....KO 9
Dec. 4—Charley Cross, Philadelphia..KO 1
Dec. 11—Oscar Williams, Philadelphia..KO 5
Dec. 13—Reddy Moore, New York.....KO 6
Dec. 15—Kid Murphy, New York.....ND 10

1913

Jan. 24—Harry Tracy, New York.....ND 10
Feb. 1—Lew Segal, Philadelphia.....KO 4
Feb. 8—Babe Davies, New York.....KO 2
Feb. 22—Tommy Hopkins, New York...KO 4
Apr. 8—Young Britt, Baltimore.....KO 2
Apr. 20—Abe Attell, Baltimore.....L 15
July 29—Ty Cobb, Baltimore.....KO 5
Oct. 24—Happy Davis, Baltimore.....W 15
Nov. 19—Young Britt, Baltimore.....KO 1
Nov. 27—Tommy Buck, Philadelphia...ND 6
Dec. 25—Eddie O'Keefe, Philadelphia..KO 5

1914

Jan. 3—Jimmy Toland, Baltimore....KO 2
Jan. 17—Johnny Martin, Baltimore....KO 1
Feb. 10—Jimmy Toland, Baltimore....KO 3
Apr. 3—Joe Coster, Baltimore.....KO 4
Apr. 19—Johnny Dundee, Phila.....ND 6
May 8—Frankie Conway, Phila.....ND 6
May 22—Tommy Houck, Baltimore.....KO 6
June 24—Patsy Kline, Baltimore.....ND 10
Aug. 13—Cal Williams, Cincinnati.....KO 4
Sept. 3—K. O. Mars, Cincinnati.....KO 5
Oct. 3—Patsy Kline, Philadelphia....ND 6
Oct. 27—Cal Delaney, Akron.....ND 12

1915

Jan. 11—Packey Hommey, Phila.....ND 6
Feb. 2—Packey Hommey, Baltimore...W 10
Mar. 2—Cal Delaney, Baltimore.....ND 10
Mar. 17—Jimmy Fox, Philadelphia.....KO 3
Mar. 22—Matt Brock, Akron.....ND 12
Apr. 27—Eddie O'Keefe, Philadelphia..ND 6
Sept. 15—Eddie Morgan, Baltimore.....ND 10
Oct. 4—Eddie Morgan, Philadelphia..KO 6
Oct. 26—Jack White, Baltimore.....KO 1
Nov. 24—Bobby Reynolds, Baltimore...KO 2

1916

Feb. 12—Mickey Donley, Philadelphia..KO 4
Feb. 17—Cal Delaney, Cleveland.....ND 10
Aug. 8—Packey Hommey, New York..ND 10
Sept. 4—Johnny Kilbane, Cedar Pt..KO by 3
(World featherweight title)

1917

Jan. 15—Kid Julian, Baltimore.....KO 4
Jan. 29—Al Delmar, Baltimore.....W 15
Feb. 27—Young Britt, Boston.....LF 3
Mar. 19—Larry Hansen, Baltimore.....W 4
May 12—Phil. Terry McGovern, Phila..KO 4
May 14—Phil. Pal Moore, Baltimore....KO 2
May 19—Otto Yacknow, Philadelphia..KO 1
July 12—Johnny Dundee, Philadelphia..ND 6
July 23—Rocky Kansas, Buffalo.....ND 10
Sept. 11—Rocky Kansas, Philadelphia...ND 6
Nov. 19—Johnny Dundee, Philadelphia..ND 6
Dec. 26—Jack Sharkey, Baltimore.....D 15

1918

Jan. 30—Packey Hommey, Baltimore..KO 9
Feb. 18—Eddie Wallace, Baltimore.....W 10
Mar. 9—Johnny Dundee, Philadelphia..ND 6
Mar. 16—Kid Black, New Orleans.....W 10
Mar. 18—Artie Root, Philadelphia.....ND 6
Mar. 20—Charley (Kid) Thomas, Balt....W 10
Apr. 1—Johnny Ray, Philadelphia....ND 6
Apr. 29—Jack Russo, Baltimore.....KO 1
May 6—Franky Callahan, Phila.....ND 6
June 19—Johnny Ray, Philadelphia....ND 10
June 29—Larry Hansen, Baltimore.....KO 5
Aug. 12—Mickey Donley, Atlantic City..KO 5
Aug. 30—Eddie O'Keefe, Philadelphia..KO 5
Aug. 31—Harry Pierce, Philadelphia...ND 6
Sept. 18—Lew Tendler, Philadelphia...ND 6

1919

Jan. 4—Babe Picato, Baltimore.....KO 4
Feb. 8—Johnny Drummie, Baltimore..KO 4
Mar. 17—Phil Bloom, Baltimore.....W 12
June 4—Lew Tendler, Phila.....KO by 1
July 14—Joe Tiplitz, Phila.....KO by 3
Aug. 9—Phil Bloom, Baltimore.....W 12
Sept. 14—Pete Hartley, Philadelphia....ND 6
Oct. 9—Pete Hartley, Baltimore.....W 12
Oct. 17—Tim Droney, Philadelphia.....ND 6
Nov. 11—Geo. Yg. Erne, Phila.....ND 6
Dec. 9—Jack Russo, Philadelphia.....ND 6

1920

Jan. 1—Frank Brown, Philadelphia..ND 6
May 19—Joe Welling, Philadelphia....ND 6
June 23—Joe Welling, Philadelphia...ND 6
Aug. 23—Rocky Kansas, Baltimore.....L 12
Sept. 13—Tim Droney, Lancaster.....ND 8
Nov. 5—George Brown, New York....KO 1
Nov. 12—Johnny Rose, Baltimore....KO 6
Nov. 15—Johnny Mahoney, Phila.....KO 4
Nov. 26—Joe Phillips, Cumberland, Md. KO 3
Dec. 13—Charlie Metrie, Philadelphia..KO 1

1921

Jan. 6—Georges Papin, Philadelphia..KO 3
Jan. 10—Al Murphy, Baltimore.....KO 5
Jan. 29—Cal Delaney, Cleveland.....KO 3
Feb. 7—Babe Picato, Philadelphia.....KO 2
Mar. 4—Tim Droney, Baltimore.....KO 3
Mar. 10—Willie Ritchie, Scranton.....ND 8
Mar. 16—Gene Delmont, Philadelphia..ND 8
Mar. 28—Billy Angelo, Philadelphia...KO 4
Apr. 18—Pepper Martin, Camden.....KO 2
May 11—Al Murphy, Scranton.....KO 5
June 2—Billy McCann, Philadelphia...ND 8
June 10—Johnny Dundee, Boston.....L 10
June 29—Joe Tiplitz, Philadelphia.....ND 8
July 18—Johnny Dundee, Philadelphia..ND 8
Aug. 24—Harry Stone, Philadelphia...KO 2
Nov. 7—Phil. Salvadore, Phila.....KO 3
Nov. 18—Johnny Dundee, N. Y. C.....LF 5
Dec. 26—Mike Paulson, Philadelphia...ND 8

1922

Jan. 2—Otto Wallace, Baltimore.....W 12
Jan. 17—Alex Hart, Philadelphia.....KO 3
Jan. 30—Harry Carlson, Philadelphia..KO 5
Feb. 23—Alex Hart, Philadelphia.....ND 8
Mar. 28—Jimmie Hanlon, Phila.....ND 8
Apr. 25—Shamus O'Brien, Baltimore....W 12
Apr. 27—Jimmy Hanlon, Philadelphia..ND 8
June 6—Allie Nack, Philadelphia.....KO 1
Aug. 24—Earl France, Philadelphia....KO 2
Sept. 11—Billy Angelo, Philadelphia..KO 6
Oct. 9—Shamus O'Brien, Phila.....ND 8
Nov. 20—Charlie Pitts, Philadelphia...ND 8
Dec. 25—Alex Hart, Philadelphia.....ND 8

1923

Jan. 29—Frankie Rice, Baltimore.....KO 1
Feb. 6—Harry Koster, Harrisburg.....KO 1
Feb. 12—Alex Hart, Philadelphia.....ND 8
Mar. 5—Bobby Ward, Detroit.....ND 10
Mar. 22—Pep O'Brien, Philadelphia.....KO 1
May 24—Danny Kramer, Philadelphia..LF 2
Sept. 7—Georgie Russell, Phila.....KO 2
Sept. 24—H. Kid Brown, Phila.....LF 1
Dec. 5—Ted Marchant, Baltimore.....LF 3

1924

Apr. 16—Red Cap Wilson, Baltimore...LF 2
Aug. 25—Danny Rodgers, Phila.....KO 2
Sept. 8—Danny Kramer, Phila.....KO 1
Nov. 27—Ray Mitchell, Philadelphia....KO 5

1925

Feb. 23—Tommy O'Brien, New York KO by 6
Aug. 10—Danny Kramer, Phila.....KO by 1

JOE CHOYNSKI

Born, San Francisco, Cal., November 8, 1868. Nationality, Jewish-American. Height, 5 feet, 10½ in. Weight, 168 pounds.

Began boxing as amateur in 1884. Won Pacific Coast Championship in 1887. Turned professional in 1888.

1888

Nov. 14—George Bush, San Francisco..KO 2
Dec. 26—H. McDonald, San Francisco...W 3

1889

Feb. 26—Frank Glover, San Francisco..KO 14
May 30—Jim Corbett, Fairfax, Cal.....NC 4
(Stopped by police)
June 5—Jim Corbett, Benecia, Cal..KO by 27
July 15—Jim Corbett, San Francisco.....L 4

1890

Jan. 7—Frank McLarney, Portland, Ore.....KO 2
Mar. 26—Billy Wilson, San Francisco....W 2
May 26—Jack Davis, San Francisco.....W 9
Nov. 25—Jim Fogarty, Sydney.....W 10

1891

Feb. 10—Joe Goddard, Sydney.....KO by 4
May 25—Mick Dooley, Melbourne.....KO 2
June 20—Owen Sullivan, Melbourne....KO 2
July 20—Joe Goddard, Melbourne..KO by 4
Dec. 17—Billy Woods, San Francisco...KO 34
Dec. 20—John L. Sullivan, San Fran...Exh. 3

1892

Apr. 9—Joe Godfrey, Philadelphia...KO 1
Apr. 21—Jerry Slattery, New York....KO 2
May 24—Mike Horrigan, London.....KO 1
May 27—W. Patmore, London.....KO 1
May 29—Jack Hart, London.....W 3
Oct. 31—George Godfrey, Coney Isl....KO 15
Nov. 21—C. C. Smith, Philadelphia.....KO 4
Nov. 24—Denny Kelleher, Philadelphia..W 2
Nov. 26—Jack Fallon, Philadelphia.....KO 4
Dec. 3—Jack Fallon, Philadelphia.....ND 3
(Failed to knock out Fallon per contract)
Dec. 29—Bob Ferguson, Chicago.....W 4
Dec. 29—Mike Boden, Chicago.....KO 4

1894

June 18—Bob Fitzsimmons, Boston.....D 5
(Stopped by police)
Sept. 15—Harry Miller, Cincinnati.....W 3
Sept. 17—Mike Boden, Chicago.....KO 3

1895

Feb. 25—Jim Douglass, Chicago.....W 3
Mar. 11—Mike Madden, Kansas City....W 4
Mar. 21—Dan Creedon, Chicago.....D 6
June 3—Jack Cattanach, Baltimore.....W 2
Aug. 20—Dick Wilson, Louisville.....KO 2

1896

Jan. 20—Jim Hall, Maspeth.....KO 13
Mar. 22—Kid McCoy, New York.....Exh. 4
Apr. 16—Tom Sharkey, San Francisco.....L 8
(Failed to knock out, and lost per contract)
Aug. 20—Joe McAuliffe, San Francisco..KO 4
Nov. 16—Peter Maher, New York...KO by 6

1897

Jan. 2—Frank Dwyer, Pittsburgh.....W 4
May 10—Denver Ed Smith, New York..WF 4
Oct. 9—Herman Bernau, Galveston....W 4
Nov. 30—Jim Jeffries, San Francisco.....D 20

1898

Mar. 11—Tom Sharkey, San Francisco...D 8
Sept. 12—Joe Goddard, Philadelphia...ND 6
Nov. 4—Gus Ruhlin, Philadelphia.....ND 6
Dec. 19—Ed Dunkhorst, Chicago.....W 6

1899

Mar. 24—Kid McCoy, San Francisco.....L 20
Apr. 19—W. Bean, Salt Lake City.....D 10
July 21—Jack McCormick, Chicago.....W 6
Aug. 4—Pete Everett, Denver.....WF 7
Aug. 20—Jim Ryan, Dubuque.....W 20
Sept. 25—Jim Hall, Louisville.....KO 7
Oct. 6—Kid McCoy, Chicago.....D 6
Oct. 20—Jim Ryan, New York.....KO 7
Oct. 23—Dick Moore, St. Louis.....KO 3
Oct. 27—Steve O'Donnell, Chicago.....W 5
Nov. 4—Tom Carey, Cincinnati.....W 2

1900

Jan. 12—Kid McCoy, New York.....KO by 4
Feb. 16—Peter Maher, Chicago.....W 6
Feb. 23—Joe Walcott, New York....KO by 7
May 8—Tom Sharkey, Chicago.....KO by 2
Aug. 8—John Matthews, Dayton.....W 3
Aug. 8—Jim Smith, Dayton.....KO 2
Nov. 2—Fred Russell, Denver.....WF 4

1901

Feb. 25—Jack Johnson, Galveston.....KO 3

1902

Mar. 7—Bill Hanrahan, Louisville.....KO 5
Mar. 24—Kid Carter, Chicago.....KO by 1
Sept. 29—Phila. Jack O'Brien, Chicago...L 6
Dec. 1—Frank Childs, Chicago.....W 6

1903

Jan. 26—Peter Maher, Philadelphia...KO 2
Mar. 30—Phila. Jack O'Brien, Phila....ND 6
May 2—Al Weinig, Louisville.....W 6
June 27—Nick Burley, Dawson City..KO by 2
Nov. 16—Marvin Hart, Philadelphia....ND 6

1904

Jan. 19—Kid Carter, Boston.....KO by 1
Nov. 24—Jack Wiliams, Philadelphia...ND 6

After retiring from ring, served as boxing and athletic instructor at Pittsburgh A. C. for fifteen years. Later entered business in San Francisco, then Chicago, and eventually settled in Cincinnati, where he died January 25, 1943.)

FRANKIE CONLEY

(Francesco Conte)

Born, Platania, Italy, October 4, 1890. Height, 5 feet, 5½ inches. Weight, 116-122 pounds.

1906

Aug. 11—Kid Hertz, Kenosha, Wis.....W 6
Aug. 16—Irish Landers, Waukegan.....D 6
Aug. 23—Irish Landers, Waukegan, Ill...W 6
Sept. 4—Kid Finnegan, Belvidere, Ill...KO 5
Oct. 4—Gene McGovern, Racine, Wis...W 8
Oct. 12—Patsy Broderick, Kenosha, Wis.W 6
Oct. 25—Sport Christensen, Waukegan KO 4
Nov. 8—Kid Jackson, Racine, Wis.....W 6

1907

Jan. 4—Johnnie Primrose, Elgin, Ill...KO 4
Jan. 18—Gene McGovern, Racine, Wis...W 8
Jan. 29—Sport Christensen, Waukegan...W 4
Feb. 18—Kid Stage, Belvidere, Ill.....KO 4
Feb. 27—Jack Millward, Fond du Lac..KO 5
Mar. 8—Chuck Larson, Kenosha, Wis...W 8
Mar. 20—Kid Taylor, Fond du Lac.....W 8
Apr. 6—Kid Clipper, St. Joseph, Mo....W 15
Apr. 23—Jack Nolan, Racine, Wis.....W 8
Sept. 10—Ad Wolgast, Milwaukee.....L 8
Sept. 28—Jeff O'Connell, Racine, Wis.....D 8
Oct. 15—Ad Wolgast, Milwaukee.....D 8

1908

Jan. 9—Gene McGovern, Kenosha, Wis..W 6
Jan. 11—Charley White, Windsor, Ont..ND 8
Jan. 28—Willie Gardner, Rockford...KO 3
Feb. 21—Johnny Gorman, Aurora.....KO 5
Mar. 17—Harry Nelson, Aurora.....KO 8
Mar. 20—Gene McGovern, Racine.....D 6
Apr. 6—Jeff O'Connell, Waukegan.....W 10
Apr. 26—Johnny King, Elgin.....W 8
May 29—Ad Wolgast, Racine, Wis.....D 8

1909

Feb. 9—Howard Smith, New York.....ND 6
Feb. 15—Kid Bosse, New York.....ND 6
Mar. 6—Joe Hyland, New York.....ND 6
Mar. 26—Kid Maloney, New York.....ND 6
May 5—Charlie White, Windsor, Ont..ND 8
June 21—Blink McCloskey, St. Joseph, Mo.....W 15
June 27—Peter Savoy, St. Joseph, Mo....W 15
July 9—Peter Savoy, St. Joseph, Mo...KO 8
Aug. 10—Frankie White, St. Joseph, Mo. W 15
Sept. 4—Harry Forbes, Kenosha, Wis..Exh. 3
Sept. 25—Harry Forbes, Kenosha, Wis..Exh. 6

Oct. 26—Jockey Bennett, Oakland, Cal..W 6
Dec. 21—Kid Cleveland, Los Angeles..ND 10

1910

Feb. 3—Danny Webster, Portland, Ore.ND 10
Feb. 22—Monte Attell, Los Angeles.....KO 42
(advertised for vacant world bantamweight title)
Apr. 28—Danny Webster, Los Angeles.ND 10
June 7—Owen Moran, Los Angeles.....ND 10
Sept. 2—Charley White, Milwaukee.....ND 10
Oct. 8—Johnny Lynch, New Orleans..KO 2
Oct. 22—Joe Mandot, New Orleans.....W 10
Nov. 13—Abe Attell, New Orleans.....D 15

1911

Jan. 13—Freddie Andrews, Milwaukee
Stpd. 8
Jan. 18—Tommy Dixon, Kansas City.....D 10
Feb. 26—Johnny Coulon, New Orleans...L 20
(for disputed world bantamweight title)
May 28—Joe Coster, New Orleans.....L 20
Aug. 26—Patsy Kline, Vernon, Cal.....KO 14
Sept. 30—Johnny Kilbane, Vernon, Cal...L 20
Nov. 18—Joe Rivers, Vernon, Cal.....D 20

1912

Jan. 1—Joe Rivers, Vernon, Cal...KO by 11
Feb. 3—Johnny Coulon, Vernon, Cal....L 20
(world bantamweight title)
May 10—Jack White, Vernon, Cal....KO by 12

1913

Jan. 28—Kid Payo, El Paso.....W 6
Feb. 24—Ernest Lucien, New Orleans
Stopped; police 7
Aug. 15—Young Togo, Ft. Smith, Ark...W 10
Sept. 1—Ollie Kirk, Ft. Smith, Ark. ....W 10
Sept. 25—Eddie Menny, St. Joseph, Mo..KO 13
Oct. 7—Benny Chavez, Denver.....L 10
Nov. 7—Cal Delaney, Racine, Wis.....ND 10
Nov. 26—Young Goldie, Pittsburgh.....ND 10
Dec. 8—K.O. Mars, Cincinnati.....ND 10
Dec. 27—Young Goldie, Pittsburgh.....ND 10

1914

Jan. 21—George Stewart, Wheeling, W. Va. .....D 10
Feb. 23—Benny Kaufman, Columbus...ND 12
Died, Kenosha, Wis., August 21, 1952.

LEACH CROSS

(Dr. Louis C. Wallach)

Born, February 12, 1886, New York City. Jewish-American. Weight, 135 lbs. Height, 5 ft. 7½ in. Color, white. Managed by Sam Wallach.

1906

Knockouts: Bob Waters, 2; Jack Winters, 3. Knockout by: Jack Doyle, 2; Franky Madden, 1. No decisions: Eddy Wallace, 3; Larry McGrath, 2; Jack Goodney, 3; Kid Allen, 3; Grover Hayes, 3.

1907

Knockouts: Fred Gerner, 4; Babe Cullen, 3; Bob Shanley, 1; Mike Grady, 4; Jack Shaughnessy, 2; Tim O'Brien, 2; Jim Hunt, 1; Joe Gorden, 4. Won: Terry Young, 8; Terry Young, 6. No decisions: Irish Paddy, 6; Willy Mango, 6; Willy Green, 6; Jack Goodman, 6; Kid Stinger, 6.

1908

Knockouts: Joe Bernstein, 4; Franky Madden, 5; Battling Hurley, 1. Won: Mike Glover, 4. No decisions: Kid Stinger, 6; Young Nitchie, 6; Sammy Smith (three times), 6; Bert Goodwin, 6; Bert Keyes, 6; Young Loughrey, 6; Dick Hyland, 6; Charles Griffin (twice), 6; Tommy Murphy, 6; Willy Fitzgerald (twice), 6; Packy McFarland, 6.

1909

Jan. 4—Young Erne, Philadelphia.....ND 6
Jan. 21—Young Otto, N. Y. C.....KO 5
Feb. 10—Jim Driscoll, N. Y. C.....ND 10
Mar. 23—Packey McFarland, N. Y. C...ND 10
May 28—Young Erne, N. Y. C.....ND 10
June 26—Dick Hyland, Colma, Cal....KO by 41
Aug. 23—Cy Smith, Brooklyn.....ND 10
Oct. 28—Harry Stone, Baltimore.....D 15

1910

Jan. 31—Frank Madden, N. Y. C.....ND 10
Feb. 17—Johnny Marto, N. Y. C.....ND 10
Mar. 4—Jack Goodman, N. Y. C.....ND 10
Apr. 21—Fig. Dick Hyland, N. Y. C.....ND 10
May 13—Matty Baldwin, N. Y. C.....WF 8
May 25—Tommy Murphy, N. Y. C.....ND 10
June 20—Harry Stone, N. Y. C.....ND 15
July 27—Battling Hurley, N. Y. C.....ND 10
Sept. 26—Cy Smith, N. Y. C.....ND 10
Oct. 11—Jack Dorman, N. Y. C.....ND 10

1911

Jan. 16—Charlie Griffin, Brooklyn.....KO 2
Feb. 3—Sammy Smith, N. Y. C.....ND 10
Feb. 21—Johnny Marto, N. Y. C.....ND 10
Feb. 27—Willie Beecher, N. Y. C.....ND 10
Mar. 16—Joe Bedell, Brooklyn.....KO 10
Mar. 30—Joe Bedell, N. Y. C.....KO 2
Apr. 10—Jack Martin, Albany.....ND 10
Apr. 28—Matty Baldwin, N. Y. C.....ND 10
May 29—Benny Franklin, N. Y. C.....ND 10
June 2—Matt Wells, N. Y. C.....ND 10
July 4—Red Watson, San Diego, Cal.....W 20
Aug. 11—Joe Rivers, Vernon, Cal.....W 20
Sept. 4—Jack Dorman, N. Y. C.....ND 10
Sept. 7—Johnny Tillman, Hudson, Wis..ND 10
Sept. 18—Paddy Sullivan, N. Y. C.....ND 10
Oct. 6—Walter Mohr, Brooklyn.....ND 10
Oct. 13—Gilbert Gallant, Boston.....L 12
Nov. 17—Gilbert Gallant, N. Y. C.....ND 10
Nov. 18—Tommy Maloney, N. Y. C.....ND 10
Nov. 27—Battling Hurley, N. Y. C.....W 8
Dec. 8—Phil Bloom, Brooklyn.....ND 10
Dec. 11—Cy Smith, N. Y. C.....ND 10
Dec. 20—K. O. Brown, N. Y. C.....ND 10

1912

Jan. 15—Bert Keyes, New York.....ND 10
Feb. 7—Johnny Dohan, New York.....ND 10
Feb. 13—Harry Stone, New York.....ND 10
Feb. 19—Tommy Maloney, New York...ND 10
Feb. 26—Willie Beecher, New York.....ND 10
Mar. 5—Billy Allen, Rochester, N. Y...KO 5
Mar. 13—One Round Hogan, New York..WF 1
Apr. 17—Tommy Murphy, New York...ND 10
May 21—Paddy Sullivan, New York.....KO 5
June 3—K. O. Brown, New York.....ND 10
June 11—Jack Redmond, New York.....ND 10
July 24—Tommy O'Keefe, New York...ND 10
Aug. 7—Young Jack O'Brien, N. Y.....ND 10
Aug. 20—Tommy O'Keefe, New York...ND 10
Sept. 6—Teddy Maloney, Philadelphia..ND 6
Sept. 10—Jimmy Duffy, New York.....LF 4
Oct. 11—Jack Britton, New York.....ND 10
Oct. 24—Jack Britton, New York.....ND 10
Nov. 14—One Round Hogan, New York..KO 3
Nov. 28—Battling Nelson, New York...ND 10
Dec. 2—Shamus O'Brien, New York...ND 10

1913

Jan. 14—Jose Rivers, New York.....ND 10
Jan. 21—Jimmy Duffy, Buffalo.....ND 10
Jan. 29—Young Shugrue, New York.....ND 10
Feb. 4—Young Shugrue, New York.....ND 10
Mar. 10—Joe Mandot, New Orleans.....KO 10
Apr. 8—Joe Rivers, New York.....ND 10
May 8—Harry Trendall, St. Louis.....ND 8
May 13—Johnny Dohan, New York.....ND 10
May 28—Teddy Maloney, New York.....ND 10
July 4—Bud Anderson, Vernon, Cal...KO 12
July 29—Matty Baldwin, Vernon, Cal...W 20
Sept. 1—Frank Barrieu, Vancouver.....D 12
Oct. 7—Abe Brown, New York.....KO 6
Nov. 10—Willie Ritchie, New York.....ND 10

1914

Jan. 1—Bud Anderson, Vernon, Cal...KO 7
Mar. 5—Phil Bloom, New York.....ND 10
Mar. 20—Joe Shugrue, New York.....ND 10
Apr. 28—Fred Welsh, Vernon, Cal.....L 20
May 29—Red Watson, San Francisco.....W 10
Sept. 7—Johnny Tillman, Hudson, Wis..ND 10
Oct. 6—Walter Mohr, Brooklyn.....ND 10
Oct. 13—Gilbert Gallant, Boston.....L 12
Nov. 17—Gilbert Gallant, New York.....ND 10

1915

Jan. 13—Joe Shugrue, N. Y. C.....ND 10
Jan. 19—Harry Pierce, Brooklyn.....ND 10
Feb. 10—Young Gradwell, N. Y. C.....ND 10
Mar. 9—Harry Pierce, Brooklyn.....ND 10
Mar. 23—Charley White, N. Y. C.....ND 10
Apr. 16—Walter Mohr, Waterbury, Ct....W 15
Apr. 28—Packey Hommey, N. Y. C.....ND 10
June 2—Ad Wolgast, N. Y. C.....ND 10
June 18—Johnny Dundee, Brooklyn.....ND 10
Aug. 19—Johnny Griffith, Brooklyn.....ND 10
Oct. 23—Fighting Fitzpatrick, Bklyn...KO 4
Nov. 3—Andy Cortez, New Haven, Ct...W 15
Nov. 19—Johnny Harvey, N. Y. C.....ND 10

Dec. 17—Ad Wolgast, N. Y. C.....W 2
Dec. 23—Packey Hommey, N. Y. C.....ND 10

1916

Jan. 15—Walter Mohr, Brooklyn.....ND 10
Jan. 19—Johnny Harvey, N. Y. C.....ND 10
Feb. 21—Milburn Saylor, Cincinnati.KO by 6

1921

Apr. —Chet Neff, Los Angeles.....W 4
Apr. 28—Joe Gorman, Portland, Ore.....ND 10
May 13—Bobby Harper, Portland, Ore.....L 10
June 21—Gene Delmont, N. Y. C.....W 10
July 6—Jimmy Duffy, N. Y. C.....L 10
Sept. 30—Bert Spencer, N. Y. C.....W 8

Leach Cross then retired from the ring and renewed his dental work in Hollywood, Cal., later erecting a beautiful apartment building, called the Cross Arms, in the heart of Hollywood, which he managed himself. In 1930, after he had lost all his money in the financial crash of the stock market, he came to New York and there resumed his dental practice and also worked for the boxing commission as a judge.

JEM DRISCOLL

Born, December 15, 1881, Cardiff. Nationality, Welsh. Weight, 126 lbs. Height, 5 ft. 6 in. Managed by Jimmy Johnston.

1901

Won: Billy Lucas, 4; Joe Ross, 10. Knockouts: Eddie Thomas, 5; Bill Green, 4; Billy Hughes, 2; Larry Cronin, 4; Joe Morgan, 4; Jack Brandford, 5; Larry Cronin, 5; Eddie Thomas, 3.

1902

Jan. 17—Jack Wheel, Cardiff.....W 10
Mar. 13—Eddie Thomas, Cardiff.....W 5
Apr. 7—George Vincent, Cardiff.....W 4
Apr. 27—Ted Ward, Pontypridd.....KO 3
July 19—Dave Stevens, Pontypridd.....W 3
Sept. 29—Harry Mansfield, Cardiff.....D 10
Dec. 8—Geo. Cooper, Cardiff.....W 10

1903

Oct. 24—Kid Davis, Swansea.....D 10

1904

Feb. 1—Johnny Owens, Barry Docks.....W 20
Feb. 8—George Phalin, Bristol .....KO 5
Feb. 13—Dai Morgan, Cardiff .....W 13
Feb. 22—Boss Edwards, N. S. C.....W 10
Apr. 4—Bill Stonelake, Cardiff.....W 11
May 24—Charlie Lampey, Cardiff.....D 10
Aug. 29—H. Mansfield, Cardiff.....L 10
Nov. 9—Charlie Lampey, Cardiff.....KO 6
Dec. 12—J. Summers, N. S. C.....W 2

1905

Feb. 10—Fred Delaney, Bristol .....W 10
June 12—Ivor Thomas, Cardiff.....KO 3
Nov. 13—Joe Goodwin, Wednesbury.....W 15

1906

Feb. 10—George Moore, Wonderland.....W 6
Feb. 26—Jack Roberts, N. S. C.....W 7
May 28—Joe Bowker, N. S. C.....W 15
June 24—Fred Clifton, Bristol.....KO 2

1907

June 3—Joe Bowker, N. S. C.....KO 17
Oct. 21—Arthur Ellis, Cardiff.....W 3

1908

Jan. 1—Jack Roberts, Abedare.....KO 2
Feb. 24—Charlie Griffin, N. S. C.....W 15
Aug. 17—H. Mansfield, Cardiff.....W 6
Nov. 13—Matty Baldwin, New York.....ND 6
Dec. 5—Grover Hayes, Philadelphia.....ND 6
Dec. 8—Charlie Griffin, Boston.....KO 11
Dec. 16—Grover Hayes, Philadelphia.....ND 6
Dec. 29—Matty Baldwin, Boston.....W 12

1909

Jan. 19—Grover Hayes, Boston.....W 12
Jan. 28—Johnny Marto, New York.....*ND 10
Feb. 1—Tom Langdon, Philadelphia.....*ND 6
Feb. 10—Leach Cross, New York.....*ND 10
Feb. 19—Abe Attell, New York.....*ND 10

*Driscoll easily best.

1910

Feb. 14—Seaman Hayes, N. S. C.....W 6
Apr. 18—Spike Robson, N. S. C.....W 15
May 25—Pal Moore, Philadelphia.....ND 6
Dec. 20—Fred Welsh, Cardiff.....LF 10

1911

Jan. 30—Spike Robson, N. S. C.....KO 7

1912

June 3—Jean Poesy, N. S. C.....KO 12

1913

Jan. 27—*Owen Moran, N. S. C.....D 20

*For championship of England. Driscoll served with England during the world war from 1914 through 1918.

1919

Mar. 10—Pedlar Palmer, Hoxton.....W 4
May 31—Francis Rossi, Mountain Ash.....D 20
Oct. 20—Charles Ledoux, N. S. C.....KO by 16

Died January 31, 1925 at Cardiff, Wales, pneumonia.

TOMMY FARR

Born, Clydach Vale, So. Wales, March 12, 1914. Nationality, Welsh. Heavyweight. Managed by Ted Broadribb.

1926

Dec. 18—Jack Jones, Tonypandy.....W 6

1927

Apr. 2—Alby Davies, Gilfach Gotch.....L 10

1928

Jan. 28—Young Hazell, Pontypridd.....W 6
Feb. 25—Young Grocutt, Bridgend.....D 6

1929

Feb. 23—Tom Thomas, Ystradgynlais.....W 6
Mar. 23—Len Jones, Porthcawl.....D 6
Apr. 27—Kid Spurdle, Porthcawl.....L 10
May 4—Idris Pugh, Mardy.....D 10
May 18—Tommy Herbert, Llanelly.....W 8
June 1—Trevor Herbert, Ferndale.....D 10
June 15—Idris Pugh, Ferndale.....L 10
Sept. 14—Kid Evans, Tonypandy.....W 10
Sept. 28—Eddie Worton, Porthcawl.....KO 5
Oct. 5—Trevor Herbert, Porthcawl.....D 6
Nov. 16—Tommy Howley, Tonypandy.....W 10
Dec. 12—Billy Jones, Tonypandy.....W 10
Dec. 26—Cliff Llewellyn, Newport.....W 10

1930

Jan. 18—Billy Pritchard, Blaengarw.....D 10
Jan. 25—Llew Haydn, Clydach Vale.....L 10
Dec. 27—Herb Morse, Penygraif.....W 10

1931

Feb. 7—Bryn Powell, Blackwood.....D 10
Mar. 28—Jack Powell, Bargoed.....W 12

1932

Dec. 30—Jerry Dale, Trealaw.....D 12
Dec. 21—Charley Bundy, Treherbert.....W 15

1933

Feb. 18—Billy Thomas, Bargoed.....L 15
Mar. 25—Bunny Eddington, Trealaw.....W 15
Apr. 21—Jerry Daly, Trealaw.....W 15
May 6—Randy Jones, Merthyr.....KO 6
May 13—Charley Bundy, Treherbert.....W 15
May 20—Billy Thomas, Trelaw.....W 15
June 3—George Smith, Merthyr.....W 15
June 26—Gunner Bennett, Cardiff.....KO 15
July 1—Tiger Ellis, Tredegar.....W 15
July 8—Ernie Simmons, Merthyr.....W 15
July 15—Bunny Eddington, Ebbw Vale..W 15
July 22—Randy Jones, Tonypandy.....W 15
(Welsh light-heavy title)
July 29—Jack O'Brien, Belfast.....KO 8
Sept. 23—Tom Benjamin, Trealaw.....W 15
Sept. 30—Charley Chetwynd, Swansea..KO 9
Oct. 7—Jack Marshall, Merthyr.....KO 7
Oct. 28—Seaman Harvey, Trealaw.....W 15
Nov. 4—Steve McCall, Merthyr.....KO 12
Dec. 9—Leo Evans, Merthyr.....W 15

1934

Jan. 21—Kid Scott, Belfast.....KO 1
Feb. 1—Eddie Phillips, London.....L 15
Mar. 26—Jim Winters, Cardiff.....W 15
Apr. 23—Jack Casey, Newcastle.....L 12
May 7—Charley Belanger, Newcastle...L 12
June 13—Eddie Phillips, Wandsworth...LF 3
Aug. 9—Ernie Simmons, Trealaw.....D 10
Aug. 22—Charley Belanger, Wandsworth.W 10
Sept. 14—Charley Bundy, Trealaw.....W 15
(Welsh light-heavy title)
Sept. 19—Dave Carstens, Wandsworth.....L 10

Oct. 20—Seaman Harvey, Llanelly....KO 9
Oct. 22—Eddie Pierce, Bradford.....W 12
Dec. 21—Pat McAuliffe, Trealaw.....KO 2

1935

Jan. 11—Arthur Novell, Trealaw.....KO 1
Feb. 4—Eddie Phillips, Mountain Ash...L 15
(British light-heavy title)
May 8—Manuel Abrew, London.....KO 6
May 13—Eddie Wenstob, London.....W 6
June 28—Presidio Pavesi, Paris.....W 10
July 20—George Brennan, Leicester.....W 8
Aug. 14—Frank Moody, Cardiff.....D 15
Oct. 25—George Brennan, Leicester.....W 10
Nov. 15—Presidio Pavesi, Paris.....KO 4
Dec. 2—Eddie Wemstrob, London.....W 10
Dec. 16—Rhenus de Boer, Bristol.....W 12
Dec. 21—Frank Moody, Cardiff.....KO 4

1936

Jan. 15—Tommy Loughran, London.....W 10
Mar. 5—Peter van Goole, Swansea.....W 12
Apr. 2—Bob Olin, London.....W 10
May 18—Jim Wilde, Swansea.....D 12
Sept. 14—Jim Wilde, Swansea.....KO 7
(Welsh heavyweight title)
Dec. 21—Charles Ruiz, London.....W 12

1937

Feb. 8—Joe Zerman, Bristol.....KO 8
Mar. 15—Ben Foord, London.....W 15
(British Empire heavyweight title)
Apr. 15—Max Baer, London.....W 12
June 15—Walter Neusel, London.....KO 3
Aug. 30—Joe Louis, New York.....L 15
(World heavyweight title)

1938

Jan. 12—Jim Braddock, New York.....L 10
Mar. 11—Max Baer, New York.....L 15
Dec. 16—Lou Nova, New York.....L 15

1939

Jan. 13—Red Burman, New York.....L 10
Apr. 13—Red Burman, London.....W 12
May 17—Larry Gains, Cardiff.....KO 5
Nov. 10—Manuel Abrew, Dublin.....KO 3

1940

Aug. 7—Zacky Nicholas, Barnstaple..KO 3

1950

Returned to ring after 10-year retirement.

Sept. 27—Jan Klein, Pontypridd.....KO 6
Nov. 6—Piet Wilde, Leicester.....KO 3
Dec. 4—Lloyd Marshall, Camarthen ....L 10

1951

Mar. 21—Frank Bell, Porth.....KO by 2
Apr. 24—Gerry McDermott, London....W 10
July 7—Dennis Powell, Shrewsbury..KO 6
(Welsh heavyweight title)
Aug. 30—Steve McCall, Bangor.....W 10
Oct. 4—Robert Eugene, Cardiff.....W 10
Nov. 16—Al Hoosman, Manchester.....L 10
Dec. 3—Georges Rogiers, Brighton.....W 10

1952

Mar. 17—Giorgio Milan, Cardiff.....W 10
May 26—Georges Rogiers, Abergavenny W 10
July 26—Jo Weidin, Worcester.....W 10
Sept. 10—Al Hoosman, Cardiff.....W 10
Nov. 2—Werner Wiegand, Dortmund....L 8

1953

Mar. 9—Don Cockell, Nottingham..KO by 7

LUIS ANGEL FIRPO

Born, October 11, 1896, Junin Province, Buenos Aires, Argentine. Nationality, Italian-Spanish. Weight, 216 lbs. Height, 6 ft. 3 in.

1919

Wm. Daly, Chillan, KO 6 rds. Ignacio Sepulveda, Santiago, KO 2 rds. Calvin Respress, Santiago, W (f) 2 rds. Calvin Repress, Santiago, W 15 rds. Fernando Priano, Montevideo, KO 4 rds. F. Manning, Montevideo, KO 3 rds.

1920

Dave Mills, Santiago, W 15 rds. Andres Balza, Valparaiso, KO 1 rd. Dave Mills, Santiago, KO 1 rd. Antonio Jirsa, Buenos Aires, KO 1 rd. Dave Mills, Buenos Aires, KO 1 rd. Gunboat Smith (colored), Valparaiso, W 12 rds.

1921

Gunboat Smith (colored), Buenos Aires, KO 12 rds. Ferdinando Priano, Tucaman, Arg., KO 2 rds.

1922

Mar. 20—Sailor Tom Maxted, Newark..KO 7
Apr. 4—Joe McCann, Newark, N. J.....KO 6
May 13—Italian Jack Herman, B'klyn..KO 5
Oct. 8—Jim Tracey, Buenos Aires.....KO 4

1923

Mar. 12—Bill Brennan, N. Y. C.....KO 12
May 12—Jack McAuliffe, N. Y. C.....KO 3
June 10—Italian Jack Herman, Havana..KO 2
June 17—Jim Hibbard, Mexico City....KO 2
July 12—Jess Willard, Jersey City.....KO 3
July 27—Joe Burke, Battle Creek.....KO 2
Aug. 3—Homer Smith, Omaha, Neb....ND 10
Aug. 13—Charlie Weinert, Philadelphia..KO 2
Aug. 17—Joe Downey, Indianapolis....Exh. 10
Sept. 14—*Jack Dempsey, N. Y. C.....KO by 2
Nov. 4—Pera, Lima, Peru.....Exh. 4
Nov. 4—Respress, Lima, Peru.....Exh. 4
Dec. 8—Joe Boykin, Buenos Aires....Exh. 4

*For world heavyweight title.

1924

Feb. 24—Farmer Lodge, Buenos Aires..KO 5
Mar. 7—Ermino Spala, Buenos Aires—KO 14
Apr. 5—Al Reich, Buenos Aires.....KO 1

1936

Firpo resumed boxing in a comeback attempt and was knocked out in the third round by Arturo Godoy of Chile. Godoy floored Firpo seven times. The bout took place in Argentina. Firpo then retired again. He lost his fortune in poor investments.

TIGER JACK FOX

(John Linwood Fox)

Born, April 2, 1907, Indianapolis, Ind. Nationality, American Negro. Weight, 180 lbs. Height, 5 ft. 11½ in.

Boxed as an amateur and semi-pro fighter for seven years before starting as a pro in 1932.

1932

Jan. 12—George Dixon, Terre Haute...KO 3
Feb. 12—Jim Carr, Terre Haute.....KO 1
May 2—Buck Everett, Terre Haute...KO 1
June 2—Tommy Gibson, Indianapolis..KO 9
June 22—Jack Redman, Terre Haute....KO 1
July 6—Joe Sekyra, Indianapolis.....W 10
July 25—Battling Bozo, Terre Haute....D 10
Aug. 2—Jack Roper, Terre Haute.....KO 6
Aug. 6—Larry Johnson, Indianapolis..KO 10
Aug. 21—Prettite Ferrarer, Indianap....KO 10
Sept. 7—Rosy Rosales, Terre Haute.....W 10
Oct. 10—K.O. Christner, Terre Haute....W 10
Oct. 17—Maxie Rosenbloom, Dayton, O..L 10
Oct. 27—Johnny Mack, Dayton, O.....KO 3
Nov. 7—Jack Williams, Terre Haute...KO 1
Nov. 27—Humberto Arce, Indianapolis ..KO 4
Dec. 2—Joe Doctor, Terre Haute.....KO 3
Dec. 14—Larry Johnson, Terre Haute....W 10
Dec. 21—Babe Hunt, Terre Haute.....W 10

1933

Jan. 2—Frankie Simm, Dayton, O.....W 10
Jan. 23—Humberto Arce, Terre Haute..KO 4
Jan. 31—George Godfrey, Indianapolis...L 10
Feb. 22—Seal Harris, Terre Haute, Ind..KO 1
Mar. 7—Buster Hall, Joplin, Mo.....KO 1
Apr. 21—Lou Scozza, Chicago, Ill.....W 8
May 1—Babe Hunt, Terre Haute, Ind...W 10
May 3—Art Lasky, Chicago, Ill.....KO by 5
May 21—Al Walker, Chicago.....KO 3
June 5—Joe Doctor, Terre Haute, Ind..KO 3
Aug. 3—Humberto Arce, Quincy, Ill.....W 10
Sept. 25—Ed Prante, Salt Lake City....KO 1
Oct. 12—Jack Casper, Salt Lake City...KO 8
Oct. 22—Cecil Myatt, Salt Lake City....W 6
Nov. 18—Del Baxter, Salt Lake City....KO 3
Dec. 18—K. O. Christner, Salt Lake City KO 5
Dec. 22—Bill Longson, Salt Lake City..KO 3
Dec. 28—Bill Longson, Salt Lake City..KO 4

1934

—K. O. Christner, Salt Lake City KO 5
—Ed Prante, Salt Lake City....W 10
—Cecil Myatt, Salt Lake City....W 6
—Jack Donovan, Portland, Ore..KO 1
—Fritz Poli, Spokane, Wash.....KO 1

—Jack Riley, Idaho Falls, Idaho..KO 1
—Battling Lemorieux, Boise....KO 3
—Houston Ash, Tacoma, Wash...W 10
—Jack McCoy, Spokane, Wash..KO 4
—Jack Howard, Spokane, Wash..KO 3
—Bombo Chevalier, Portland....KO 3
—Sig Eckland, Portland, Ore....KO 8
—Frankie Sharkey, Portland....KO 1
—Jack Abrams, Portland.....KO 1
—Fred Lenhart, Tacoma, Wash...L 10
—Young Firpo, Tacoma, Wash.....L 10
—Young Firpo, Tacoma, Wash.....L 10
—Jack Roper, Oakland, Cal.....KO 1
—Al Marino, Oakland, Cal.....KO 1
—Mickey McFarland, Oakland..NC 4
Nov. 14—Red Barry, Oakland, Cal.....L 10

1935

June 4—Charlie Massera, Spokane.....W 10
Mar. 7—Young Firpo, Spokane, Wash...LF 10
May 6—Red Barry, Spokane, Wash.....KO 4
July 4—Jack Petrie, Spokane, Wash...KO 1
—Frank Rowsey, Spokane, Wsh. KO 6
Sept. 6—Maxie Rosenbloom, Spokane....D 10
Oct. 11—Maxie Rosenbloom, Spokane...W 10

1936

Jan. 10—John Henry Lewis, Spokane .....KO by 3
Mar. 4—Tuffy Dial, Spokane, Wash.....KO 5
Sept. 12—Ford Smith, Spokane, Wash...KO 3
Nov. 12—Sonny Buxton, Boise, Idaho..KO 1

1937

Jan. 15—Bob Olin, Spokane.....KO 2
Feb. 19—Tex Irwin, N. Y. C.....KO 2
Mar. 13—Lorenzo Pack, N. Y. C.....W 10
Mar. 20—Jack Trammell, N. Y. C.....W 10
Apr. 6—Jack Trammell, Youngstown..KO 4
Apr. 10—Lou Poster, N. Y. C.....KO 6
May 1—Phil Johnson, N. Y. C.....KO 3
May 14—Red Bruce, N. Y. C. .....W 8
May 22—Jersey Joe Walcott, N. Y. C....KO 8
July 15—Leo Deacon Kelly, N. Y. C.....KO 6
July 28—Red Bruce, N. Y. C.....KO 1
Aug. 20—Eddie Malcolm, Youngstown..KO 2
Aug. 30—Steve Dudas, N. Y. C. .....W 6
Sept. 2—Yustin Sirutis, N. Y. C.....D 10
Sept. 11—Joe Finazzo, N. Y. C.....KO 1
Oct 11—Red Bruce, Pittsburgh.....KO 2
Nov. 22—Al Gainer, Pittsburgh.....L 15

1938

Jan. 7—Mickey McAvoy, Spokane....KO 1
Jan. 28—Hank Hankinson, Spokane....KO 1
Feb. 18—Lou Brouillard, Boston.....KO 7
Feb. 26—Gene Mickens, N. Y. C.....KO 1
Mar. 5—Jim Howell, N. Y. C.....D 10
Mar. 11—Johnny Whiters, N. Y. C.....KO 4
Mar. 18—Tony Shucco, Boston.....D 10
Apr. 11—Jack Trammell, Pittsburgh.....W 10
May 10—Jersey Joe Walcott, Camden...W 10
May 13—Eddie Blunt, N. Y. C.....KO 2
May 25—Willie Reddish, Philadelphia..W 8
June 9—Yustin Sirutis, Nutley, N. J....W 8
June 24—Fred Lenhart, Spokane, Wash..KO 3
Sept. 8—Yustin Sirutis, Youngstown...W 10
Oct. 8—Juan Herrara, Kingston, Jamaica, B.W.I. .....KO 1
Oct. 22—Isadoro Gastanaga, Kingston, Jamaica, B.W.I. .....KO 1
Nov. 29—Al Gainer, N. Y. C.....W 15

1939

Feb. 3—Melio Bettina, N. Y. C.....KO by 9
Mar. 24—Tiger Warrington, N. Y. C.....W 8
Apr. 11—Al Gainer, Boston.....D 10
July 13—Dave Clark, N. Y. C.....L 8
July 31—George Hughes, Pittsburgh....KO 3
Aug. 8—Eddie Simms, Pittsburgh, Pa...W 10
Sept. 1—Clarence Brown, Chicago.....W 10
Sept. 15—Orlando Trotter, Chicago.....KO 2
Oct. 13—Andy Kid Miller, Kansas City..W 10
Nov. 10—Elza Thompson, Kansas City...W 10
Dec. 1—Clarence Brown, Chicago.....NC 6

1940

Mar. 7—Eddie Wenstob, Vancouver, B. C.....W 10
Apr. 29—Ernie Collins, Salt Lake City..KO 4
May 20—Al Delaney, Salt Lake City....W 10
June 21—Al Delaney, Reno.....KO 9
July 16—Pio Pico, Boise, Idaho.....KO 9
Dec. 4—Windmill Pearce, Helena.....KO 5

1941

Apr. 18—Yancey Henry, San Diego, Cal..W 10
Temporarily Retired from 1941 to 1944

1944

June 23—Jim Buckley, Spokane.....W 10
July 4—Jimmy Casino, Spokane.....W 10

1945

Mar. 10—George Ecks, Spokane.....KO 1
Apr. 6—J. D. Turner, Spokane.....W 10
May 11—Al Ware, Spokane.....KO 9
June 22—Bobby Zander, Spokane...KO by 7
July 20—Ted Lowry, Spokane.....W 10
Aug. 21—Harold Blackshear, Spokane...W 10
Sept. 3—Bobby Zander, Spokane.....L 12

1946

May 3—Domingo Valin, Spokane.....KO 3
May 24—Leroy Evans, Spokane.....KO 8
July 22—Windmill Pearce, Salt Lake City .....KO 3
Sept. 13—Al Ware, Salt Lake City.....W 10
Oct. 9—Walter Hafer, Las Vegas.....L 10

1947

Jan. 27—Jack Flood, Vancouver.....NC 3
June 13—Joe Louis, Spokane.....Exh. 4
July 11—Bill Peterson, Spokane.....KO 5
July 30—Jerry McSwain, Spokane..KO by 6

1948

Mar. 12—Paul Doyle, Spokane.....KO 1
Apr. 30—Charley Eagle, Spokane.....KO 5
June 8—Freddie Beshore, Spokane.....L 10

1949

Mar. 11—Sonny Orrock, Wallace, Ida...KO 5
Apr. 1—Ponce deLeon, Sand Plt., Ida. .....Exh. 6
July 5—Dave Delaney, Anchorage, Alaska .....KO 4
Aug. 18—Ponce deLeon, Sand Plt., Ida..KO 5
Aug. 28—Kid Riviera, Cour D'Alene..Exh. 4
Nov. 21—Billy Carter, Edmonton, Alta..KO 4
Dec. 16—Dave Delaney, Edmonton, Alta. .....KO 2

Died April 6, 1954, Spokane, Wash.

TONY GALENTO

Born, March 10, 1909, Orange, N. J. Nationality, Italian-American. Weight, 200 lbs. Height, 5 ft. 9 in. Managed by Elmer Flynn, Pop Kinney, Johnny Seavone, Phil Lewis, Max Waxman, Pete Dodd, Joe Jacobs and Harry Mendel.

1929

—Babe Farmer .....KO 3
—Jack Stein .....KO 2
—Nick Fadil, Newark.....W 10
—Rosey Boutet .....W 10
—James J. Lawless, Newark....LF 3
—Jack Smith, Newark.....W 6
Feb. 22—George Hoffman, New York....D 8
—Neal Clisby, Boston.....KO by 8
—Jack Shaw .....W 10
—Pietro Corri .....W 10
—George Neron .....W 10
—Ad Stone .....W 10
—Murray Gitlitz, Newark.....W 10
—George Hoffman .....W 10
July 26—Harold Mays, Waterbury.....D 10
—Al Friedman .....W 10
—Cuban Bobby Brown, Newark..W 10

1930

Jan. 22—Tom Kirby, Boston.....W 8
Feb. 21—Al Friedman, Newark.....L 10
Apr. 8—Mike Sullivan, Newark.....KO 2
Apr. 22—Bud Gorman, Newark.....L 10
June 3—Ted Sandwina, Newark.....W 10
June 26—Bill Mathews, Newark.....KO 1
July 21—Pietro Corri, Newark.....KO 6
Sept. 10—Frank Montagna, Newark.....KO 3
Sept. 19—Jack Marseling, Newark.....KO 1
Oct. 17—George LaRocco, Newark....KO 2
Nov. 10—Ted Sandwina, Newark.....KO 2
Dec. 15—Armando De Carlos, Newark..KO 8

1931

Jan. 1—Phil Mercurio, N. Y. C.....KO 2
Jan. 23—Frankie Wine, N. Y. C.....KO 1
Feb. —Tim Kirby .....W 10
May 15—Paul Cavalier, N. Y. C.....L 10
May 23—Jack Dorval, Detroit.....L 10
June 10—K. O. Christner, Detroit.....KO 8
June 19—Harold Mays, N. Y. C.....L 10
June 26—Jack Dorval, N. Y. C.....L 10
Sept. 3—Jack Dorval, N. Y. C.....L 10
Sept. 30—Abie Bain, New Jersey.....KO 4
Oct. 6—Leonard Dixon, New Jersey..KO 3

The 1955

Portfolio

of

Champions

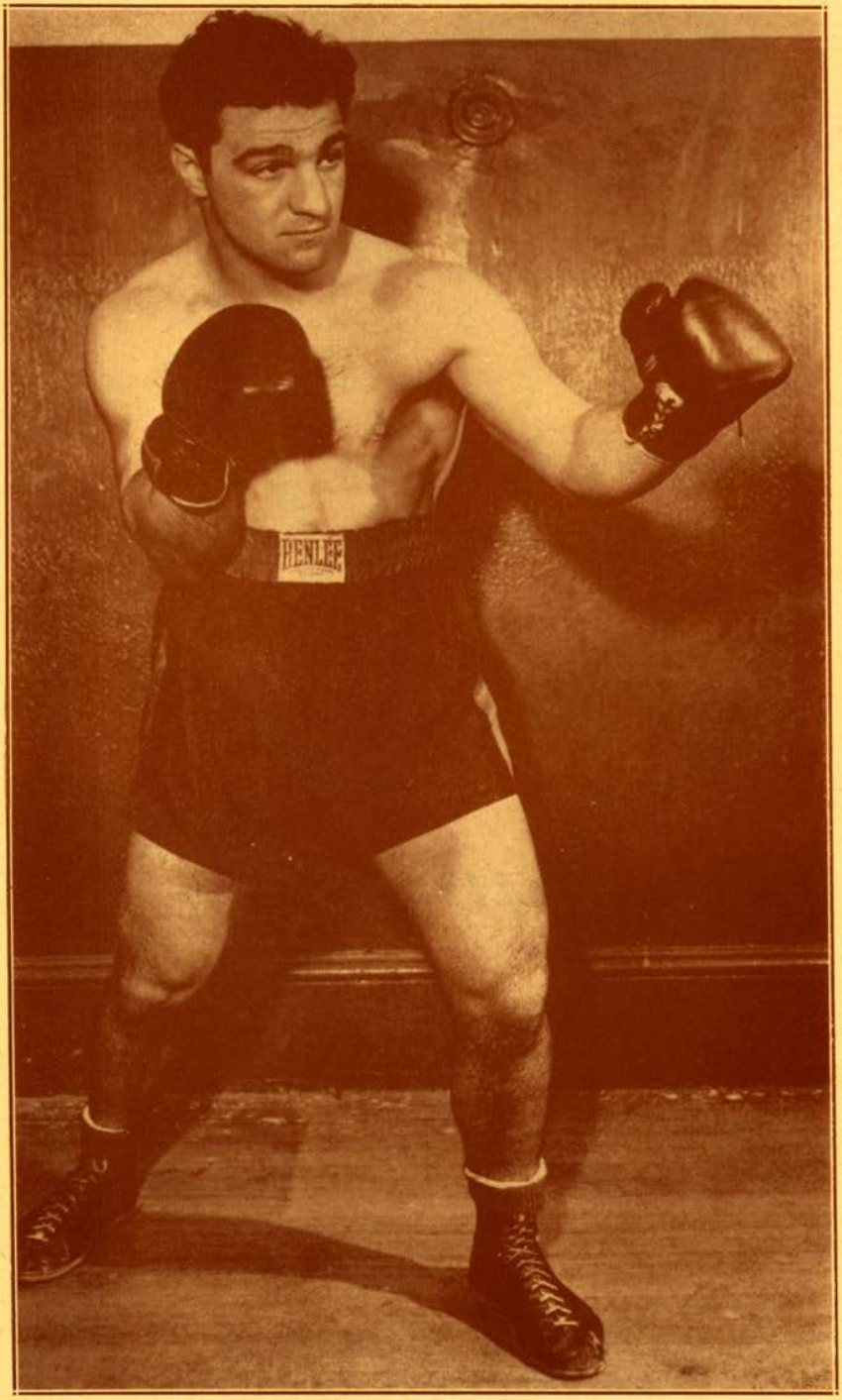
BENLEE

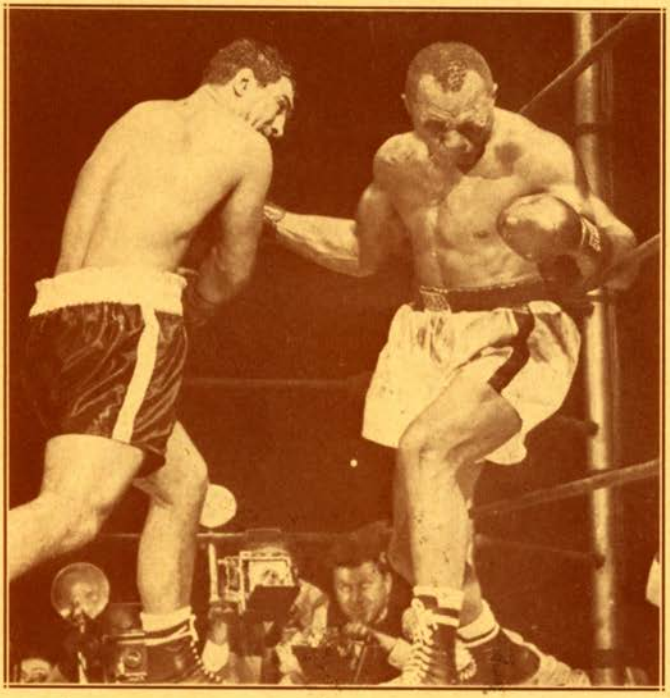

Rocky Marciano knocked out Jersey Joe Walcott in thirteen rounds on September 23, 1952 at Municipal Stadium, Philadelphia, Pa., to win the world heavyweight championship.

Rocky Marciano

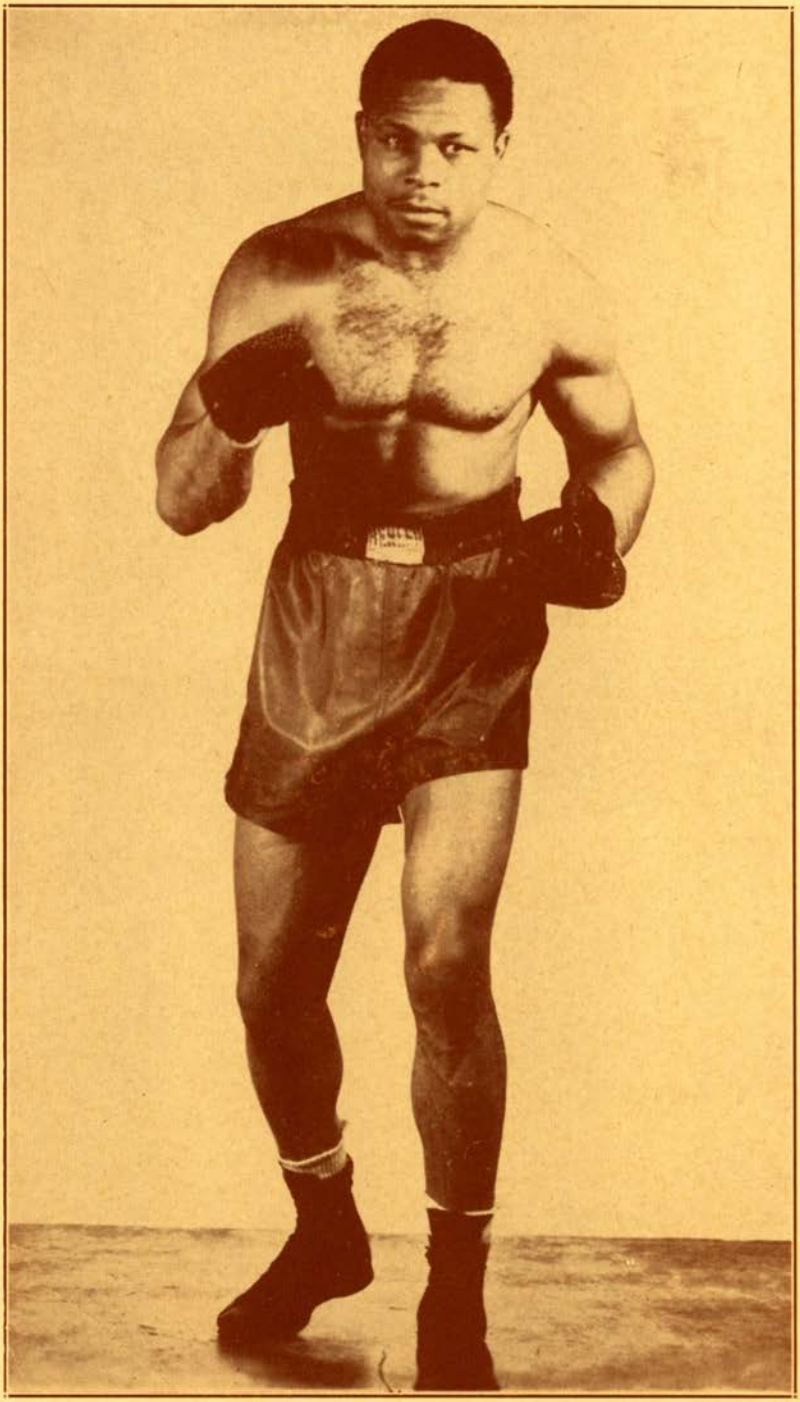

Archie Moore decisioned Joey Maxim over fifteen rounds on December 17, 1952, at The Arena, St. Louis, Mo., to win the world light heavyweight championship.

Archie Moore

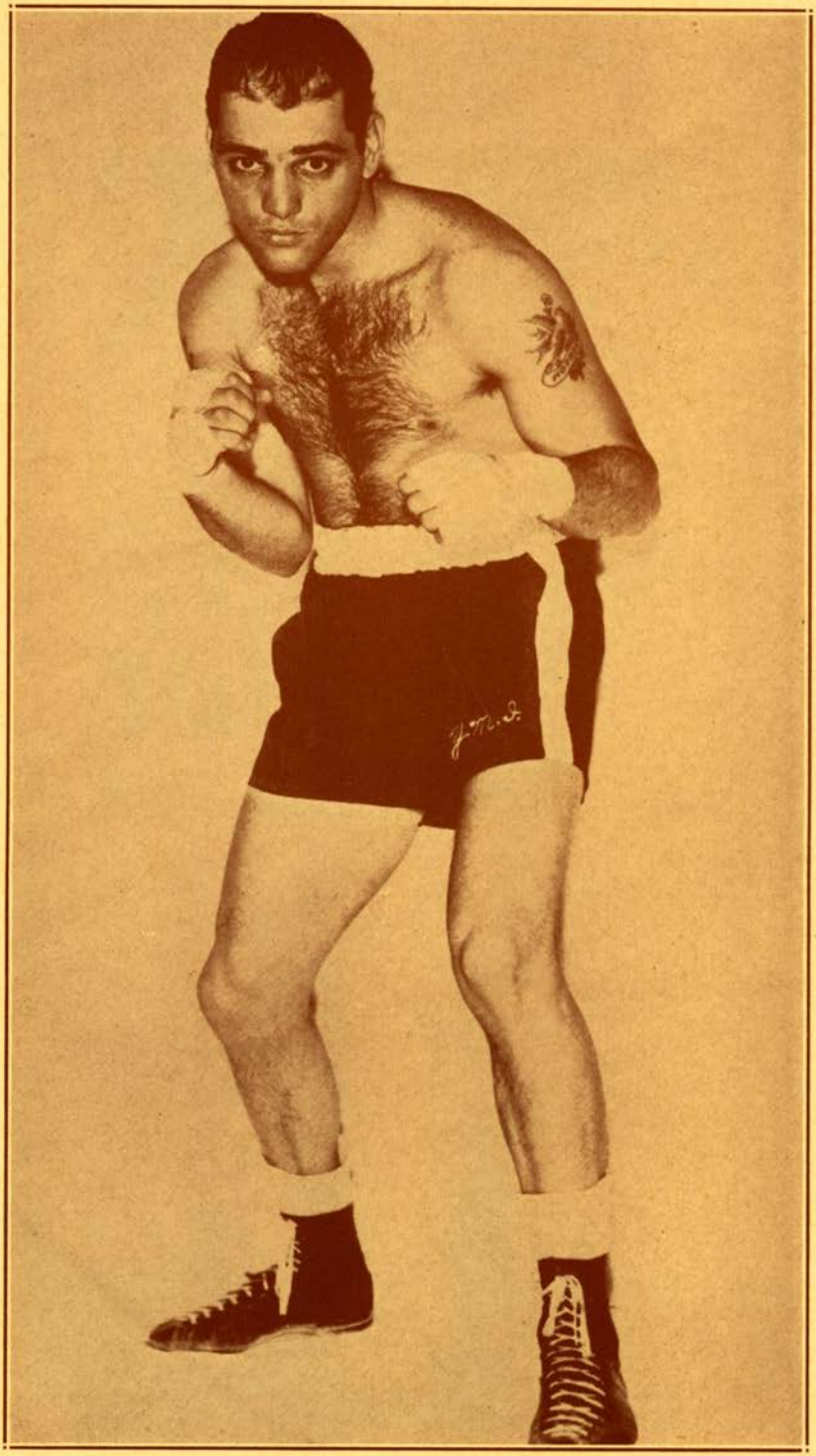

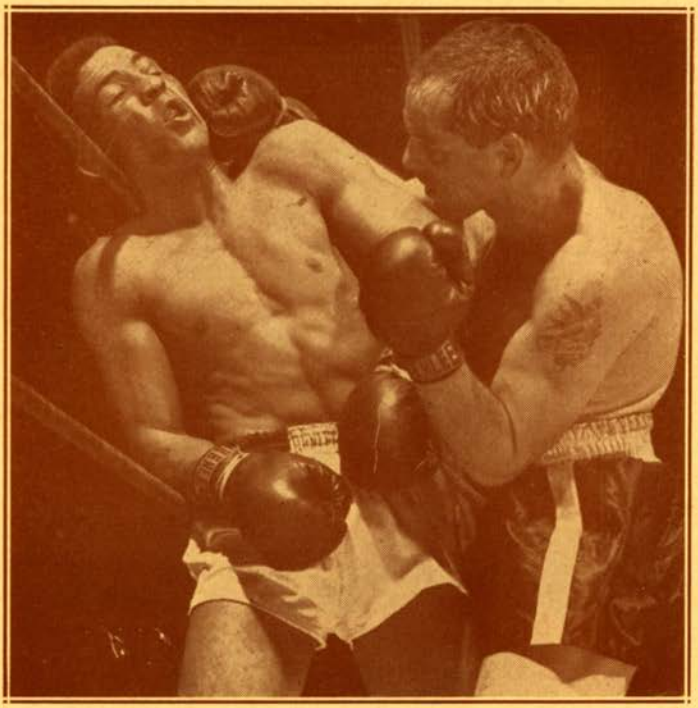

After Ray Robinson's retirement on December 18, 1952, and a series of eliminations which saw Randy Turpin win the European title and Carl (Bobo) Olson the American crown, they met on October 21, 1953, for the vacant world middleweight championship in Madison Square Garden, New York, Olson winning a fifteen round decision.

Carl (Bobo) Olson

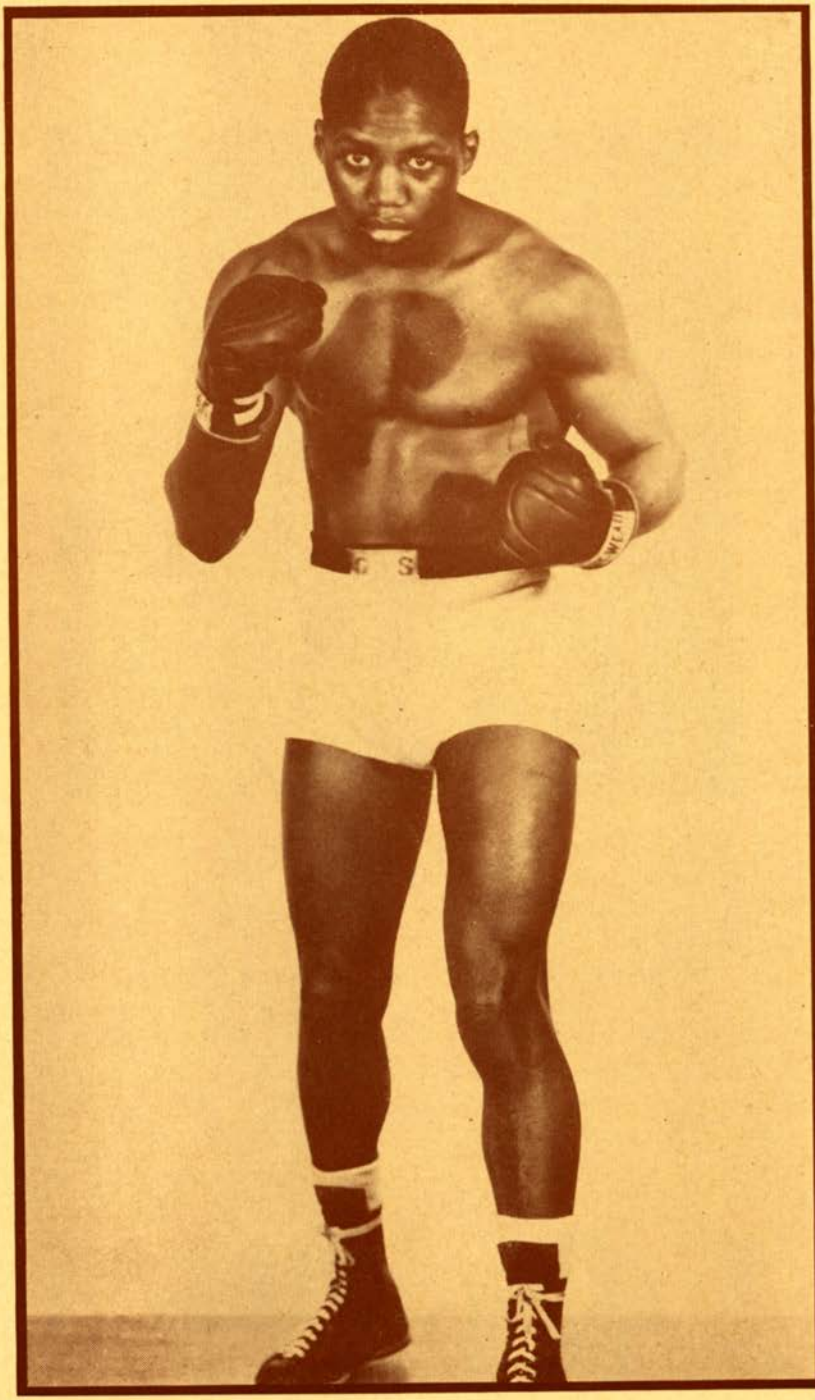

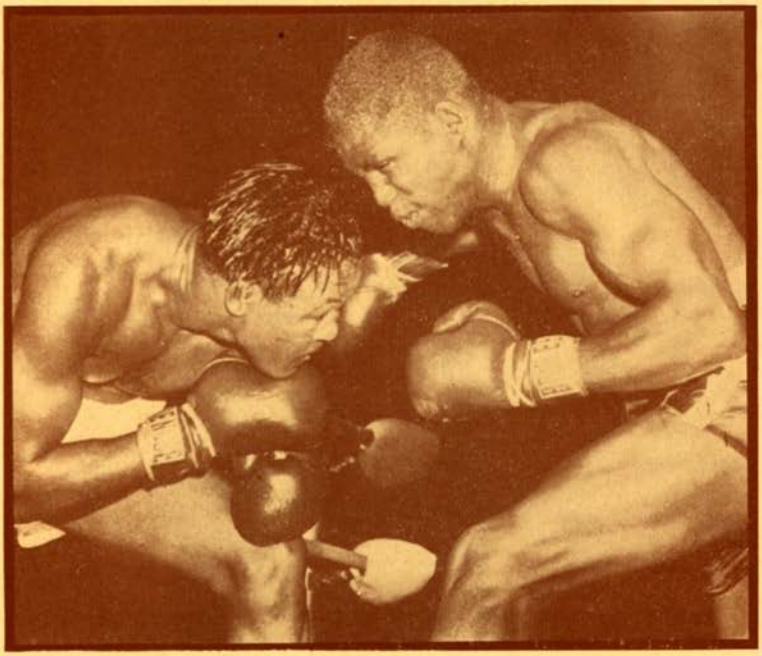

Johnny Saxton won the world welterweight championship by outpointing Kid Gavilan over fifteen rounds on October 25, 1954, at Philadelphia, Pa.

Johnny Saxton

EVERLAST

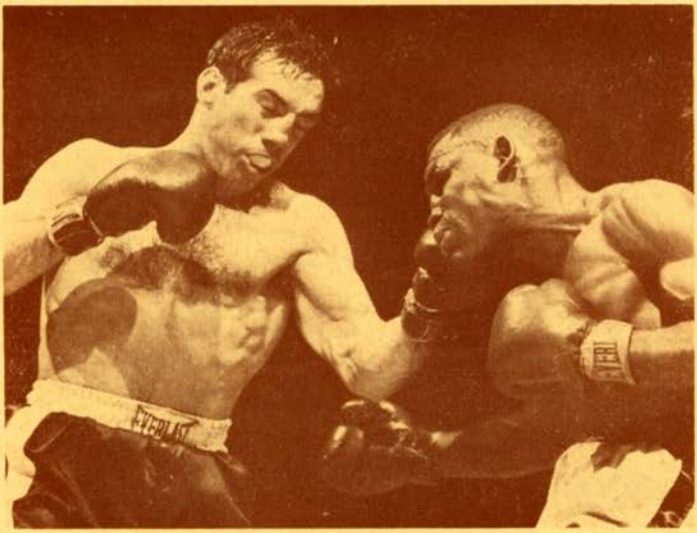

Jimmy Carter became the first man in world boxing history to win a world championship three times when he regained the title by knocking out Paddy DeMarco in the fifteenth round on November 17, 1954, in San Francisco, Calif.

James Carter

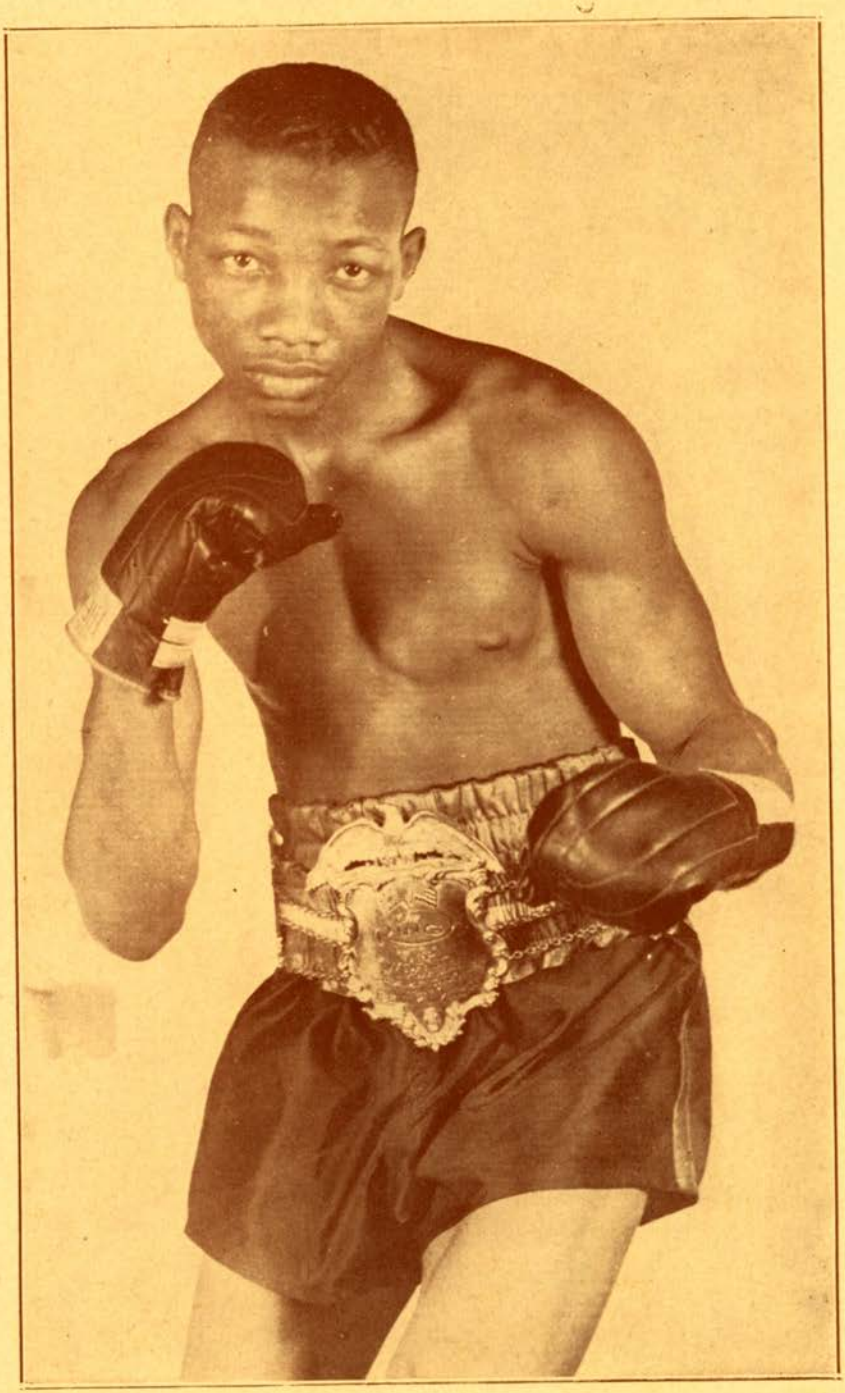

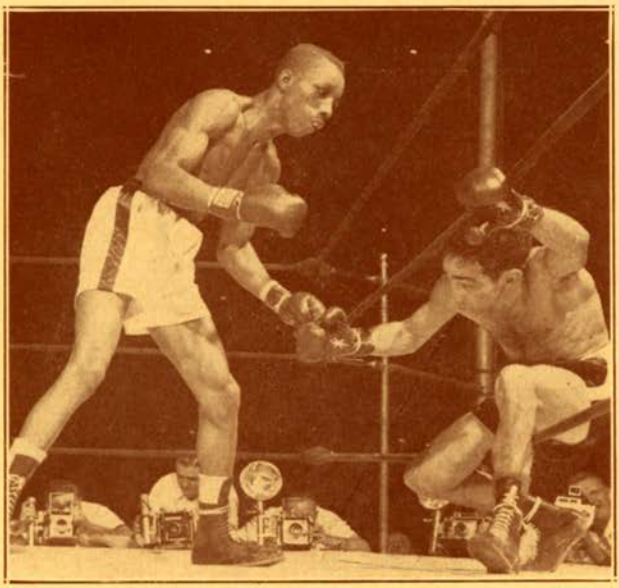

Sandy Saddler halted Willie Pep on September 8, 1950, at the Yankee Stadium, New York, N. Y., to regain the world featherweight title. Pep was unable to come out for the eighth round due to an injury. Saddler, discharged from the U. S. Army, will shortly defend his crown.

Sandy Saddler

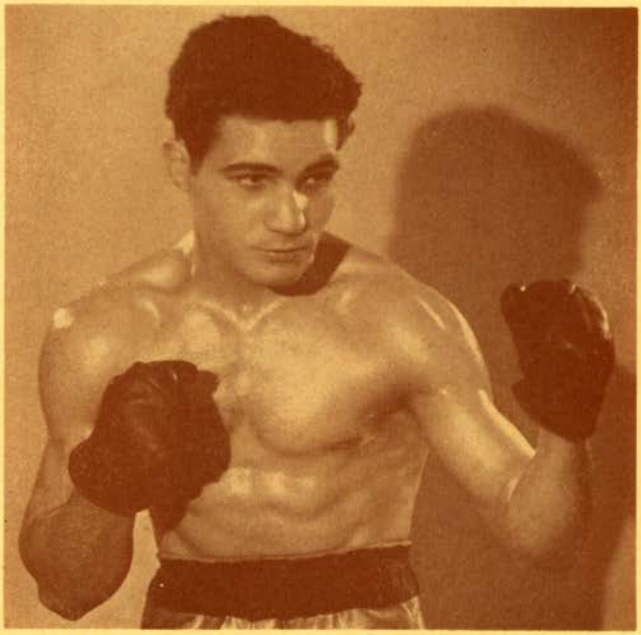

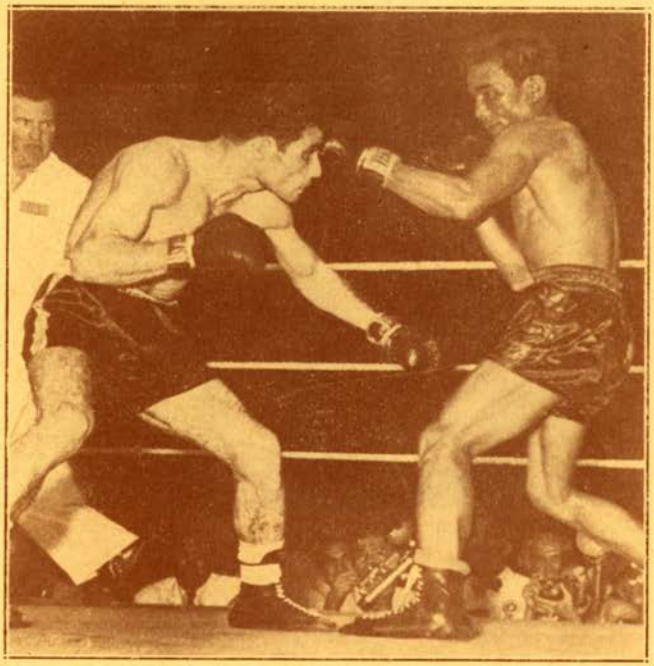

Robert Cohen won the vacant world bantamweight championship when he defeated Chamrern Songkitrat over fifteen rounds on September 19, 1954, in Bangkok, Thailand.

Robert Cohen

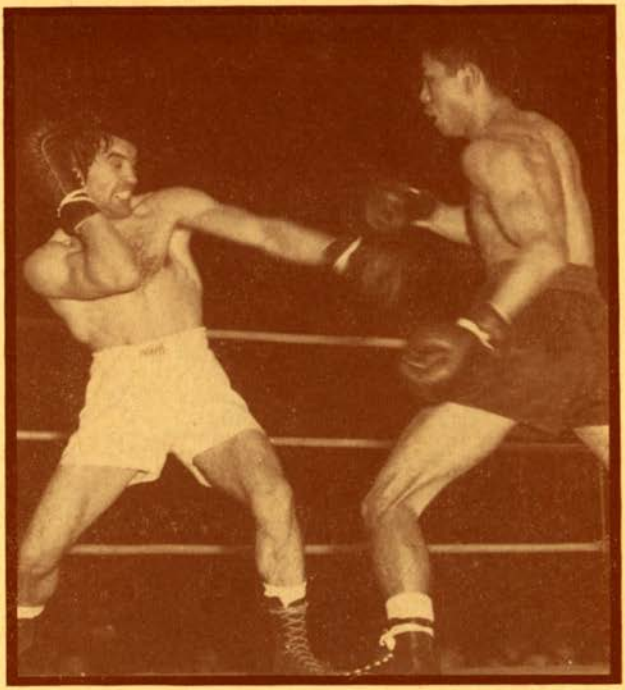

Pascual Perez won the world flyweight championship when he defeated Yoshio Shirai over fifteen rounds on November 24, 1954, in Tokyo, Japan.

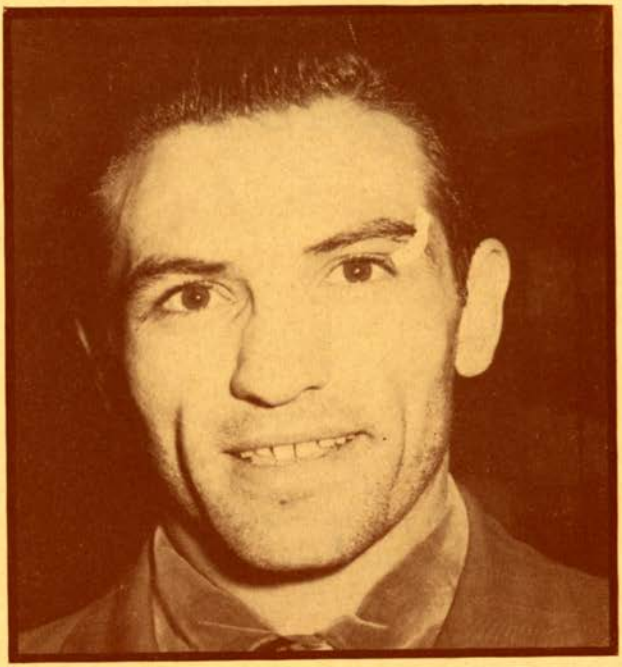

Pascual Perez

Oct. 14—Abie Bain, New Jersey.....KO 4
July 3—Johnny Risko, Cleveland, O.....L 8
Aug. 6—Detroit—One night—Frankie Kits, KO 1; Joe Brian, KO 1; Paul Thierman, W 3.
Oct. 12—Mike Sankowitz, Phila. .....KO 3
Nov. 23—George Panka, Pittsburgh...KO 1

1932

Feb. 8—Natie Brown, Pittsburgh.....L 10
Mar. 14—Ted Sandwina, Newark.....W 10
Apr. 11—Arthur DeKuh, Newark.....KO 4
May 2—Johnny Freeman, Newark.....KO 6
June 7—Ernie Schaaf, Newark.....L 10
Oct. 17—Natie Brown, Newark.....KO 1
Dec. 12—Jack Gagnon, Phila.....LF 4

1933

Feb. 20—Harold Mays, Newark, N. J...W 10
Apr. 7—Ace Clark, Orange, N. J.....KO 2
Apr. 17—Obie Walker, Philadelphia.....L 10
June 8—Don Reeds Barry, N. Y. C.....KO 1
Aug. 14—Don Petrin, Newark, N. J.....D 8
Aug. 28—Unknown Winston, Newark....L 10

1934

Feb. 5—Larry Johnson, Newark.....KO 7
Apr. 2—Battling Bozo, Newark...W (dis.) 1
Mar. 5—Owen Flynn, Newark.....KO 2
June 1—Jack Herman, Alexandria....KO 3
June 15—Marty Gallagher, Wash.....W 10
July 16—Bob Tow, Washington.....L 10
Sept. 4—Marty Gallagher, Wash.....KO by 13
Oct. 22—Patsy Perroni, Newark.....L 10
Nov. 26—Bob Tow, Newark.....W 10

1935

Feb. 4—Eddie Korolack, Newark.....KO 4
Mar. 5—Larry Johnson, Elizabeth.....KO 5
June 13—Young Hippo, N. Y. C.....KO 1
July 29—Gene Mickens, Newark.....W 10
Aug. 29—Willie McGee, N. Y. C.....W 6
Sept. 10—Al Boros, Newark.....KO 10

1936

Feb. 29—Al Delaney, Brooklyn.....L 6
Apr. 6—Eddie Blunt, Newark.....W 10
May 11—Al Delaney, Newark.....D 8
June 19—Al Gainer, N. Y. C.....KO by 4
July 28—James J. Taylor, Newark....KO 1
Aug. 24—Freddy Fiducia, Newark.....KO 2
Sept. 14—Izzy Singer, Newark.....W 10
Oct. 12—Izzy Singer, Newark.....KO 8
Nov. 9—Roy Lazer, Newark.....KO 6
Dec. 3—Terry Mitchell, Newark.....KO 3

1937

Jan. 18—Don Petrin, Newark.....D 10
Feb. 15—Jack Moran, Newark.....KO 2
Mar. 8—Don Petrin, Newark.....W 10
Apr. 28—Arturo Godoy, N. Y. C.....L 10
June 14—Eddie Mander, Newark.....D 10
June 23—Arturo Godoy, Chicago.....L 6
July 27—Al Ettore, Newark.....KO 8
Sept. 28—Loreno Pack, Phila.....KO 6
Nov. 18—Leroy Haymes, Phila.....KO 3

1938

Jan. 5—Charley Massera, Orange.....KO 3
May 14—Nathan Mann, N. Y. C.....KO 2
Nov. 14—Harry Thomas, Philadelphia..KO 3
Dec. 8—Otis Thomas, St. Louis.....KO 9
Dec. 16—Dick Daniels, Minneapolis....KO 3

1939

Jan. 19—Jorge Brescia, Newark.....KO 1
Feb. 3—Natie Brown, Detroit.....KO 4
Feb. 23—Abe Feldman, Miami.....KO 3
June 28—Joe Louis, N. Y. C.....KO by 4
Sept. 15—Lou Nova, Philadelphia.....KO 14

1940

July 2—Max Baer, Jersey City.....KO by 8

1941

Apr. 8—Buddy Baer, Wash., D. C...KO by 7

1943

June 1—Herbie Katz, Tampa.....KO 1

TOMMY GIBBONS

Born March 22, 1889, St. Paul, Minn. Nationality, Irish-American. Weight, 172 lbs. Height, 5 ft. 9½ in. Managed by Eddie Kane.

1911

Sept. 5—Oscar Kelly, Minneapolis.....KO 5
Oct. 2—Colored Brown, Minneapolis..KO 5

1912

July 12—Tommy Nelson, New York....KO 1

1913

Apr. 22—Tommy Bergen, New York....ND 10
Apr. 29—Joe Borrell, New York.....ND 10
May 16—Yg. Mike Donovan, New York..ND 10
May 27—Johnny Shaw, New York.....KO 3
June 9—Frank Logan, Philadelphia...ND 6
June 13—Jack Denning, New York.....ND 10
Sept. 29—Knockout Brennan, Buffalo...ND 10

1914

Jan. 15—Al Worgin, Hudson, Wis.....KO 4
Feb. 9—George K. O. Brown, Hudson, Wis. .....ND 10
Mar. 24—Billy Miske, Hudson, Wis.....ND 8
Apr. 20—George K. O. Brown, Superior, Wis. .....ND 10
May 22—Buck Crouse, Hudson, Wis.....KO 4
June 6—Young Mahoney, Superior.....ND 10
Sept. 2—Bert Fagan, Hudson, Wis.....KO 2
Nov. 26—Billy Glover, New York.....KO 6

1915

Feb. 2—Billy Murray, Hudson, Wis.....ND 10
July 12—Billy Miske, St. Paul.....ND 10
Nov. 16—Harry Greb, St. Paul.....ND 10

1916

Feb. 15—Gus Christie, Winnipeg.....ND 12
Mar. 9—Vic Hansen, St. Joseph, Mo.....W 10
Oct. 27—Joe Herrick, Winnipeg.....ND 12
Nov. 16—Joe Herrick, Winnipeg.....ND 12

1917

Feb. 6—Bob Moha, Milwaukee.....ND 10
Mar. 3—Burt Kenny, New York.....ND 10
Mar. 15—Jackie Clark, Scranton, Pa....ND 10
Mar. 23—Battling Levinsky, St. Paul...ND 10
Apr. 12—Burt Kenny, New York.....ND 10
Aug. 22—George Chip, St. Paul.....ND 10
Sept. 3—Gus Christie, Dayton, O..... W 15

1918

Feb. 4—George Chip, Pittsburgh.....ND 10
Feb. 11—Clay Turner, Pittsburgh.....ND 10
Mar. 7—George Chip, Scranton, Pa.....ND 10
Mar. 13—Silent Martin, Baltimore.....KO 10
Mar. 22—Gus Christie, Des Moine, Ia...ND 10
Apr. 18—Clay Turner, Scranton, Pa.....ND 10
Apr. 20—Silent Martin, Akron, O.....W 15
Apr. 26—Gus Christie, Terre Haute, Ind..W 10
May 3—George Chip, Des Moines, Ia...W 12

1919

Jan. 25—Bartley Madden, Philadelphia..NC 4
Jan. 30—Len Rowlands, Scranton, Pa...ND 10
Feb. 10—Larry Williams, Buffalo.....ND 10
Apr. 11—George Chip, Denver.....W 10
Apr. 28—Capt. Bob Roper, Waterloo, Ia. ND 10
June 19—Billy Miske, Minneapolis.....ND 10
July 4—George K. O. Brown, Denver..ND 12
Nov. 28—Mick King, Calgary.....W 15
Dec. 20—Jimmy Darcy, Portland, Ore....W 10

1920

Feb. 3—K. O. Brown, Peoria, Ill.....ND 10
Feb. 11—Boy McCormick, Portland, Ore..D 10
Apr. 9—Bob Roper, Minneapolis.....ND 10
May 15—Harry Greb, Pittsburgh.....ND 10
July 22—Clay Turner, Minneapolis.....ND 10
July 31—Harry Greb, Pittsburgh.....ND 10
Nov. 11—Hugh Walker, Peoria, Ill.....ND 12
Dec. 6—Chuck Wiggins, Toledo, O.....ND 12

1921

Jan. 11—Chuck Wiggins, Cincinnati....ND 10
Feb. 10—Tony Melchor, Toledo, O.....KO 1
Feb. 14—Hugh Walker, Cincinnati.....W 10
Mar. 18—Al Reich, Cleveland.....KO 1
Mar. 22—Paul Sampson, New York.....KO 2
Mar. 31—Geo. Norcross, Springfield....KO 1
Apr. 12—L. Williams, New York.....KO 4
Apr. 19—D. (Porkey) Flynn, Newark...KO 11
Apr. 21—Chuck Wiggins, Minneapolis..ND 10
Apr. 29—Hugh Walker, Terre Haute.....KO 1
May 23—Jack Heenan, Canton, O.....KO 1
May 27—Sergt. Ray Smith, Ygstown....KO 2
May 30—Jack Clifford, Brooklyn.....KO 3
June 8—Willie Keeler, Omaha, Neb.....KO 2
June 22—Willie Meehan, Cleveland.....KO 1
Sept. 2—Dan O'Dowd, South Bend.....KO 3
Sept. 12—Bill Reed, Cincinnati.....KO 2
Sept. 20—Joe Burke, Kalamazoo.....KO 2
Oct. 7—Clay Turner, Buffalo, N. Y....KO 1
Oct. 14—Fred Ellen, St. Louis.....KO 1

Nov. 16—Soldier Jones, Windsor, Can...KO 1
Nov. 25—Dan Dowd, New Orleans.....KO 6
Dec. 2—Hope Mullen, Shreveport, La..KO 1
Dec. 19—Bartley Madden, Gr. Rapids..ND 10

1922

Feb. 2—Pat McCarthy, Boston.....KO 4
Mar. 13—Harry Greb, New York.....L 15
May 1—Harry Foley, New Orleans....KO 6
May 30—Sailor Martin, Louisville.....KO 2
Oct. 13—Billy Miske, New York.....LF 10
Nov. 13—George Ashe, Detroit.....KO 1
Dec. 11—Joe Burke, Buffalo.....KO 7
Dec. 15—Billy Miske, St. Paul.....W 10

1923

Mar. 5—Jim Tracy, East Chicago.....KO 2
Apr. 30—Chuck Wiggins, New Orleans..KO 10
July 4—*Jack Dempsey, Shelby, Mont...L 15
Mar. 26—Andy Schmader, Peoria, Ill....KO 1

*For world heavyweight title.

1924

Mar. 14—Jack Moore, Winnipeg.....KO 2
Mar. 19—Andre Anderson, Arbana, Ill..Exh. 6
Mar. 24—Joe Downey, Dayton, O.....KO 1
Mar. 21—Soldier Lee, Memphis, Tenn...KO 3
Apr. 3—Jack McFarland Nashville....KO 2
May 31—Georges Carpentier, Michigan City.....ND 10
Aug. 9—Jack Bloomfield, London, Ont..KO 3
Oct. 10—Wild Bill Reed, Bellaire, O.....KO 3
Oct. 24—Ted Jamieon, New Orleans...KO 1
Dec. 9—Kid Norfolk, New York.....KO 6

1925

Jan. 7—Jack Burke, Grand Rapid....KO 6
Jan 30—Tiny Jim Herman, Detroit....KO 3
June 5—Gene Tunney, New York..KO by 12

CHARLEY GOLDMAN

Born, Russia, December 21, 1888. Height 5 feet, 1 inch. Weight, 115 pounds. Managed by Jack Dougherty.

1904-1907

Knockouts—Al Bates, 5; Young Sullivan, 5; Joe Brown, 2. Won—Tommy Nelson, 3; Ben Riley, 4; Young Lenny, 15; Kid Eagan, 4. Draw: Young Gardner, 42; George Kitson, 10; George Kitson, 12. No decisions—Willie Schumacher, 6; Jimmy Moran 6; George Kitson, 6; George Kitson, 4; Young Kilpatrick, 6; Frankie Moore, 6; Phil McGovern, 6; George Kitson, 4; George Kitson, 6; George Hoey, 6; Babe Cullen, 6; Willie Dittles, 6; George Kitson, 4; George Kitson, 6; George Hoey, 6; Benny Kaufman, 6; George Kitson, 6; Kid Sullivan, 4; George Kitson, 3; George Kitson, 4.

1907

May 25—Billy Allen, Hull.....KO by 4
Sept. 20—Billy Allen, Anprior.....ND 10

1908

Jan. 21—Patsy Kline, New York.....ND 6
Jan. 30—Patsy Kline, New York.....ND 6
Feb. 4—Young Frenchy, New York...ND 4
Feb. 7—Willie Jones, Brooklyn.....W 2
Feb. 10—Joe Myers, New York.....KO 2
Feb. 29—Terry Edwards, New York...ND 6
Mar. 2—Owen Flynn, New York.....ND 6
Mar. 23—Young White, New York.....W 2
Apr. 4—Young Moran, Brooklyn.....KO 4
May 20—Eddie Smith, New York.....ND 6
May 21—Tommy Nelson, Bridgeport..ND 6
May 25—Mike Carral, New York.....KO 2
May 30—Orvie Liss, Brooklyn.....ND 6
June 2—Ben Franklyn, New York.....ND 6
June 9—Irish Paddy, New York.....ND 6
Nov. 21—George Kitson, Savannah, Ga...D 15

1909

Jan. 1—Ben Riley, Charleston, S. C....W 10
Jan. 22—Charlie Vittur, Charleston...KO 2
Feb. 22—Willie Jones, New Orleans.....D 10
Feb. 28—George Kitson, Savannah, Ga..W 15
Mar. 12—Young Britt, Savannah.....D 15
Mar. 19—Jimmy Dashler, Charleston...W 10
Apr. 2—Young Britt, Savannah.....W 20
Apr. 9—Kid Cook, Charleston.....KO 1
Apr. 23—Jack Durane, Savannah.....KO 6
June 11—Phil McGovern, New York....ND 10
June 16—Young Ziringer, Pittsburgh...ND 6
July 12—Phil McGovern, New York....ND 10
July 23—Knockout Brown, New York..ND 10
July 30—Phil McGovern, New York....ND 10
Aug. 9—Patsy Brannigan, Pittsburgh..ND 6
Nov. 23—Frankie Sheehan, Walden, N. Y.W 6
Dec. 27—Young O'Leary, Brooklyn.....ND 10

1910

Jan. 24—Marty Hefferan, Brooklyn....KO 7
Jan. 25—Young Wagner, New York.....ND 10
Feb. 1—Phil McGovern, New York.....ND 10
Feb. 15—Frankie Burns, New York.....ND 10
Mar. 12—Patsy Kline, New York.....ND 6
Mar. 28—Young Wagner, New York.....ND 11
Apr. 25—Tommy Houck, New York.....ND 10
May 9—Tommy Houck, Albany.....ND 10
June 13—Packy Hommey, New York.....ND 10
July 6—Kid Black, Walden, N. Y.....W 10
Aug. 2—Joe Coster, New York.....ND 10
Sept. 12—Charley Harvey, New York.....ND 10
Sept. 17—Tiger Young, New York.....KO 7
Sept. 28—Charley Harvey, Albany.....ND 10
Sept. 30—Jimmy Dunn, Amsterdam.....ND 10
Oct. 18—George Kitson, Brooklyn.....ND 10
Nov. 9—Smiling Saxe, Brooklyn.....KO 6
Dec. 28—Frankie Burns, Rochester.....ND 6

1911

Jan. 2—Geo. Kitson, New York.....ND 10
Jan. 4—Kid Murphy, New York.....ND 4
Jan. 5—Mike Malia, Harrison.....W 10
Jan. 23—Tommy Connolly, Maspeth...KO 5
Jan. 26—Jimmy Dunn, New York.....ND 10
Feb. 1—Kid Murphy, New York.....ND 4
Feb. 14—Frankie Davis, Walden.....KO 2
Feb. 21—Kid Murphy, New York.....ND 4
Mar. 1—Patsy Brannigan, Dayton.....D 15
Mar. 29—Patsy Brannigan, Dayton.....D 20
May 2—Louisiana, Albany.....ND 10
June 6—Billie Wagner, Dayton.....W 15
Oct. 26—Joe Wagner, New York.....ND 10
Nov. 2—Marty Allen, Brooklyn.....ND 10
Nov. 10—Mike Malia, New York.....ND 10
Nov. 14—Harry Forbes, Brooklyn.....ND 10
Nov. 28—Phil McGovern, Scranton.....ND 6
Nov. 30—Joe Wagner, Wilkesbarre.....ND 10
Dec. 8—Mike Malia, Scranton.....ND 6
Dec. 15—Frankie Hufnagle, Brooklyn...ND 10
Dec. 25—Eddie Sherman, Brooklyn....ND 10

1912

Jan. 1—Jess Gaffney, Charleston.....W 10
Jan. 22—Eddie Sherman, Brooklyn....ND 10
Feb. 2—George Chaney, Baltimore.....L 15
May 30—Kid McGovern, Newburgh...KO 4
May 31—Kid Williams, Baltimore.....L 15
June 14—Kid Sullivan, New York.....ND 6
June 29—Kid Ekkie, Newburgh.....KO 6
July —Young McCoy, Middletown...KO 7
Sept. —Louisiana, Scranton.....ND 10
Nov. 20—Johnny Coulon, Brooklyn....ND 10
Dec. 3—Dutch Brandt, Brooklyn.....ND 10

1913

Jan. 8—Johnny Solsberg, Brooklyn...ND 10
Jan. 30—Jimmy Murray, Brooklyn....ND 10
Mar. 17—Patsy Brannigan, Schenectady ND 10
May 28—Bobby Burns, Dayton.....KO 7
June 3—Patsy Brannigan, Pittsburgh..ND 6
June 27—Mickey Dunn, Rockaway.....ND 10
Aug. 14—Young Herman, Charleston.....W 8
Sept. 8—Young Reilly, Charleston.....KO 4
Sept. —Dutch Brandt, Brooklyn.....ND 10
Nov. 20—Johnny Coulon, Brooklyn....ND 10
Dec. 12—Charley Lahn, Brooklyn.....ND 10

1914

Jan. 23—Jimmy Murray, Brooklyn.....ND 10
Feb. 12—Charley Lahn, Brooklyn.....ND 10
—George Kitson, Ottawa.....D 10
—Kid Dufresne, Ottawa.....D 20
—Billy Allen, Ottawa.....D 15
Aug. 17—Artie Simons, Brooklyn.....ND 10
—Tommy Nelson, Bridgeport....ND 6
—Willie Jones, New Orleans.....L 10
—Mike Carroll, New York.....KO 2

Engaged in many more unlisted contests. Retired from competition to become manager and trainer.

RUBY GOLDSTEIN

Born, October, 1905. Nationality, Jewish-American. Weight, 130-135 lbs. Height, 5 ft. 4½ in. Managed by Hymie Cantor.

Best Amateur Bouts—Knockouts: Jimmy Green, 1; Frank Rosen, 2; Murray Fuchs, 3; Murray Kaufman, 2; Robert Lewis, 1. Won: Frank Rosen, 3; Phil Citrin, 3; Al Zelecci, 3;

Chas. Singlewald, 3; Phil Citrin, 3; Al Zelecci, 3; Phil Citrin, 3; Harry Mills, 3; Harry Foy, 3.

1925

Jan. 1—Al Vano, N. Y. C.....KO 2
Jan. 20—Eddie Marlot, N.Y.C.....KO 1
Feb. 10—Irving Shapiro, N. Y. C.....KO 2
Mar. 3—Joe Eppy, N. Y. C.....KO 1
Mar. 10—Harry Herron, N. Y. C.....W 6
Mar. 25—Augie Pisano, N. Y. C.....W 6
Apr. 29—Harry Nelson, N. Y. C.....KO 1
May 20—Spencer Gardner, N. Y. C.....W 6
June 1—Earl Gray, N. Y. C.....KO 4
June 16—Freddy Jacks, N. Y. C.....W 6
July 6—Frankie Albano, N. Y. C.....KO 1
July 23—Joe Malone, N. Y. C.....W 6
Aug. 4—Jackie Coburn, N. Y. C.....W 6
Oct. 2—Red Cap Wilson, N. Y. C.....W 6
Oct. 21—Earl Baird, N. Y. C.....KO 1
Dec 1—Bud Dempsey, N. Y. C.....W 6
Dec. 22—George O'Day, N. Y. C.....KO 3

1926

Jan. 4—Harry Carlson, Boston.....KO 3
Feb. 5—Johnny Ceccole, N. Y. C.....W 6
Feb. 16—Billy Pollack, N. Y. C.....KO 2
Apr. 16—Pep O'Brien, N. Y. C.....KO 3
May 11—Ray Mitchell, N. Y. C.....W 6
May 17—Tony Vacerelli, N. Y. C.....KO 6
June 25—Ace Hudkins, Brooklyn.....KO by 4
Sept. 24—Billy Alger, San Francisco...KO by 10
Nov. 22—Mickey Travers, N. Y. C.....KO 1

1927

Mar. 21—Sig Keppen, N. Y. C.....KO 2
Mar. 29—Pete Petrolle, N. Y. C.....KO 1
Apr. 14—Jimmy Sacco, N. Y. C.....KO 1
May 2—Johnny Cecolli, Brooklyn.....KO 1
May 13—Jimmy Goodrich, N. Y. C.....W 6
June 15—Sid Terris, N. Y. C.....KO by 1
Dec. 19—Ray Mitchell, N. Y. C.....KO 3

1928

Jan. 31—Danny Cooney, N. Y C.....W 6
July 31—Al. Bryant, N. Y. C.....W 10
Nov. 19—Al. Bryant, N. Y. C.....KO 4

1929

May 2—Gene Johnson, Elizabeth.....KO 2
July 12—Billy Drako, N. Y. C.....KO 3
Aug. 2—Cuddy DeMarco, N. Y. C.....KO 4
Aug. 16—Joe Kaufman, Brooklyn.....KO 8
Sept. 24—Freddie Mueller, N. Y. C.....KO 8
Oct. 21—Joe Reno, N. Y. C.....KO 3
Dec. 13—Jimmy McLarnin, N. Y. C...KO by 2

1930

Aug. 25—Joe Trabon, N. Y. C.....KO 3
Sept. 17—Willie Grafola, N. Y. C.....W 6
Oct. 9—Jack Zivic, Pittsburgh.....KO 3

1931

July 9—Danny Cooney, Newark.....KO 2
Nov. 2—Jay Macedon, Newark.....KO by 7

1932

Dec. 14—Willie Hines, Brooklyn.....KO 5
Retired, and resumed boxing in 1937.

1937

Feb. 8—Wm. H. Cheatum, Newark.....KO 1
Feb. 22—Freddie Fitzsimmons, Newark..W 8
July 23—Jimmy Armstrong, L. Br., N.J..KO 2
Aug. 10—Kid Bon Bon, Elizabeth, N. J...W 6

KID GRAVES

(Perry Ivia Graves)

Claimant World Welterweight Championship

Born Plattsmouth, Neb., July 11, 1892. Height, 5 ft. 7 in. Weight, 142-145 lbs. Color, white.

1906

Knockouts: George Williams, 4; Joe Allen, 2; Hal Smith, 8; Young Joe Grim, 5 and 3; Kid Jordan, 4; Dave Rocks, 1; Slugger Dobbins, 5; Kid Aspinall, 5; Tom Scuudder, 6; Jack Smith, 3 and 4. Won: Gene McGovern, 6; Billy Roche, 6; Kid Jordan, 3 and 6; Jack Smith, 10 and 6; Fighting Al, 6. Draw: George Williams, 6; Young Joe Grim, 6; Slugger Dobbins, 6; Jack Smith, 6; Fighting Al, 6.

1907

Knockouts: Frank Carr, 2; Willie Crane, 4; Joe Allen, 5; Frank Simms, 4; Kid Abbott, 5 and 2; Henry Burr, 4; Kid Aspinall, 3; Tommy Scudder, 3; Slats McDonough, 4. Won: Fighting Al, 33; Kid Abbott, 6; Red Lynch, 3; Bill Henning, 6; Butch Webber, 6; Battling Sully, 3; Kid Victor, 3. Won (foul): Fighting Al, 4. Draw: Fighting Al. 6 (twice); Willie Crane, 6; Frank Simms, 6; Kid Abbott, 6; Henry Burr, 6; Kid Booth, 6. Knocked out by: Willie Schumacher, 2.

1908

Knockout: Kid Mason, 8. Won (foul): Young White, 2. Draw: Kid Simon, 3; Kid Dalton, 6; Johnny Roth, 6.

1909

Knockouts: Kid Doll, 4; Dune Weir, 3; Kid Benn, 2. Won: Kid Little, 6; Kid Harris, 10; Kid Casper, 8. Draw: Johnny Coulon, 6; Kid Casper, 6; Jack White, 3; Johnny Dugan, 6.

1910

Knockouts: Posey Williams, 8; Mike Poozo, 2; The Black Prince, 3. Won: Jack McGraw, 10; Mickey Riley (foul), 4. Draw: Kid Dalton, 6; Young Deitz, 6; Kid LaMarche, 4; Joe Bartz, 10; Billy Morse, 8.

1911

Knockouts: Battling Dempsey, 2; Jack Lepper, 3. Won: George Watson, 8. Draw: Paul Sikora, 10; Jimmy Potts, 6. Lost: Paul Kohler, 10 (twice). No decision: Battling Hurley, 6 (twice) and 10; Maurice Sayers, 10 and 8; Danny Goodman, 8 (twice); Ray Temple, 10; Frank Whitney, 10; Greek Anton, 6; Eddie Wosinsky, 8.

1912

Knockouts: Dutch Zimmer, 2; Smoke Jones, 2; Frank Carson, 1. Won: Jack Lepper, 10; Paul Sikora, 12; Joe Grim, 12. Draw: Kid Alberts, 12. Lost: Leo Kelly, 12. No decision: Eddie McCloskey, 8; Rudy Unholz, 8; Billy Lewis, 10; Italian Joe Gans, 10; Battling Hurley, 10; Frank Loughrey, 10; Young Ahearn, 10 (twice); Kid Alberts, 10; Joe White, 10; Benny Franklin, 10.

1913

Jan. 1—Lee Barrett, Brooklyn .....ND 10
Feb. 1—Lee Barrett, Brooklyn .....ND 10
Feb. 18—Young Ahearn, Brooklyn .....ND 3
Mar. 22—Tommy Howell, Philadelphia..ND 6
Apr. 19—Young Erne, Philadelphia .....ND 6
May 17—Jack Britton, Philadelphia .....ND 6
July 26—Tommy Maloney, Brooklyn ...ND 10
Oct. 13—Mike Glover, Brooklyn .....ND 10
Oct. 20—Mike Glover, New York .....ND 10
Dec. 4—Lee Barrett, Milwaukee .....ND 10
Dec. 13—Jimmy Frier, Philadelphia ...ND 6

1914

Jan. 1—Yg. Jack O'Brien, Phila. .....ND 6
Feb. 16—Mike Gibbons, Philadelphia ...ND 6
Mar. 12—Jack Britton, New York .....ND 10
Apr. 23—Jack Britton, Philadelphia ...ND 6
May 23—Soldier Bartfield, Brooklyn ...ND 10
June 9—Soldier Bartfield, Brooklyn ...ND 10
July 7—Mike Glover, New York .....ND 10
July 18—Johnny Kid Alberts, N. Y. ...KO 2
(Graves claimed welterweight title)
Sept. 29—Johnny Kid Alberts, N. Y. ...ND 10
Nov. 28—Frankie Notter, Brooklyn .....ND 10
Dec. 15—Jack Toland, Brooklyn .....ND 10
Dec. 29—Soldier Bartfield, Brooklyn ...ND 10

1915

Jan. 12—Johnny Kid Alberts, Albany...ND 10
Jan. 30—Jack Britton, Brooklyn .....ND 10
Feb. 27—Terry Mitchell, Brooklyn .....ND 10
Mar. 6—Walter Mohr, New York .....ND 10
Apr. 3—Jimmy Capper, Brooklyn .....ND 10
Apr. 20—Eddie Moran, New York .....ND 10
Apr. 24—Harry Stone, Brooklyn .....ND 10
Apr. 30—Frankie Notter, Brooklyn .....ND 10
May 24—Italian Joe Gans, Brooklyn ...ND 10
June 9—Ted Kid Lewis, New York .....ND 10
June 29—Walter Mohr, Brooklyn .....ND 10
Dec. 16—Harry Greb, Pittsburgh .....W 2
(Greb broke arm)
Dec. 21—Mike O'Dowd, St. Paul .....ND 10

1916

Jan. 17—Ted Kid Lewis, Milwaukee ...ND 10
Feb. 21—Eddie Moha, Dayton, O. .....LF 11
Feb. 28—Al Doty, Akron, O. .....ND 12
Mar. 22—Jack Britton, Dayton .....ND 15
Apr. 24—Eddie Melzer, Cincinnati .....ND 10

1920

—Charley Neary, Milwaukee ...ND 10
June —Pete Scott, Omaha ...W 8

1921

Apr. 4—Zip Webster, Albion, Ia. ...ND 10
Dec. 15—Young Goldie, Omaha ...D 10

LEO HOUCK

Born, October 10, 1889, Lancaster, Pa. Nationality, German-American. Height, 5 ft. 8 in. Started as bantamweight, fought successively in every division up to light-heavyweight.

1907

Sept. 18—Kid Kreckel, Lancaster...D 4
Oct. 14—Baldy Fritch, Lancaster...D 4
Nov. 11—Young Warren, Lancaster...D 4
Dec. 16—Shorty Groff, Lancaster...W 6

1908

Jan. 12—Young Jack Hanlon, Lancaster..W 6
Feb. 4—Jimmy Livingston, Lancaster..W 6
Feb. 25—Sam Parks, Lancaster...W 6
Mar. 13—Sam Parks, Lancaster...W 6
Apr. 2—Hugh McCann, Lancaster...KO 4
Apr. 21—Eddie Wallace, Lancaster...KO 5
Sept. 10—Tommy Dugan, Lancaster...KO 2
Sept. 29—Young Marshall, Lancaster...KO 2
Oct. 9—Reddie Moore, Lancaster...W 6
Oct. 28—Frankie Moore, Lancaster...W 6
Nov. 12—Buck Egan, Lancaster...W 6
Nov. 26—Kid Daley, Lancaster...W 6
Dec. 10—Kid Beebe, Lancaster...W 6

1909

Jan. 8—Tommy O'Keefe, Lancaster...D 6
Jan. 22—Kid Broad, Lancaster...W 6
Feb. 5—Percy Cove, Lancaster...W 6
Feb. 22—Phil Griffin, Philadelphia...ND 6
Feb. 26—Grover Hayes, Harrisburg...ND 6
Mar. 4—Willie Lucas, Lancaster...D 6
Mar. 17—Grover Hayes, Philadelphia...ND 6
Mar. 23—Phil Griffin, Lancaster...W 6
Apr. 6—Harry Kegel, Lancaster...KO 2
Apr. 15—George Decker, Lancaster...W 6
May 6—Eddie McAvoy, Lancaster...W 6
May 20—Tommy O'Keefe, Lancaster...W 6
Sept. 14—Jack Britton, Lancaster...D 6
Sept. 24—Kid Broad, Lancaster...W 6
Oct. 6—Jack Britton, Lancaster...W 6
Oct. 18—Mike Fleming, Lancaster...W 6
Nov. 4—Kid Broad, Lancaster...W 6
Nov. 18—Joe Seiger, Lancaster...W 6
Nov. 25—Joe Hirst, Philadelphia...ND 6
Dec. 16—Kid Locke, Lancaster...W 6
Dec. 20—Young Nitchie, Reading...W 10

1910

Jan. 20—Joe Hirst, Lancaster...D 6
Jan. 29—Mickey Gannon, Philadelphia..ND 6
Feb. 10—Tommy O'Keefe, Lancaster...W 6
Feb. 12—Young Erne, Philadelphia...ND 6
Feb. 16—Paddy Lavin, Reading...D 10
Mar. 3—Young Nitchie, Lancaster...W 6
Mar. 9—Jack Cardiff, Reading...W 10
Mar. 15—Young Loughrey, Philadel...ND 16
Mar. 17—Joe Hirst, Lancaster...W 6
Mar. 31—Young Erne, Lancaster...ND 6
Apr. 7—Young Loughrey, Reading...ND 10
Apr. 15—Young Erne, Philadelphia...ND 6
Apr. 21—Dick Nelson, New Haven...W 12
Apr. 26—Frank Perron, Boston...LF 3
Apr. 30—Johnny Willetts, Philadelphia ND 6
May 4—Young Loughrey, Wilmington..D 15
Aug. 23—Harry Lewis, Boston...W 12
Sept. 17—Harry Lewis, Philadelphia...ND 6
Sept. 28—Jimmy Dolan, Lancaster...KO 4
Oct. 1—Young Otto, Philadelphia...ND 6
Oct. 7—Young Loughrey, Phila. ...ND 6
Oct. 10—Joe Wagner, Albany...ND 10
Oct. 11—Tommy Quill, Boston ...KO 8
Oct. 17—Jimmy Gardner, Philadelphia..ND 6
Oct. 24—Willie Carroll, New York...KO 3
Oct. 27—Fred Corbett, Lancaster...KO 3
Oct. 29—Frank Klaus, Philadelphia...ND 6
Nov. 11—Frank Mantell, Thornton, R. I...W 15

1911

Feb. 2—Barney Williams, Lancaster...ND 6
Feb. 4—Tom McMahon, Philadelphia..ND 6
Feb. 14—Frank Klaus, Boston...L 12
Feb. 23—Harry Mansfield, Lancaster...ND 6
Mar. 13—Harry Ramsey, Philadelphia..ND 6
Mar. 16—Barney Williams, Lancaster...ND 6
May 3—Harry Lewis, Paris, Fr...W 20
June 15—Joe Thomas, Lancaster...ND 6
Sept. 16—Geo. Chip, Philadelphia...ND 6
Sept. 21—Frank Mantell, New York...ND 10
Sept. 29—Harry Ramsey, Lancaster...ND 6
Oct. 18—Frank Klaus, Philadelphia...ND 6
Oct. 24—Barney Williams, Boston...W 12
Nov. 3—Harry Ramsey, Philadelphia..ND 6
Nov. 15—Buck Crouse, Pittsburgh...ND 6
Dec. 9—Buck Crouse, Pittsburgh...ND 6

1912

Jan. 1—Jack Dallon, Indianapolis...L 6
Apr. 20—Bob Moha, Philadelphia...ND 6
May 7—Buck Crouse, Boston...L 12
June 13—Geo. Chip, Lancaster ...ND 6
Sept. 19—Pack Miller, Lancaster...ND 6
Sept. 27—Billy Papke, Philadelphia...ND 6
Oct. 9—Eddie McGoorty, Philadelphia ND 6
Nov. 8—Dave Smith, Philadelphia...ND 6
Nov. 15—Larry Williams, Lancaster...KO 4
Nov. 25—Kid Wagner, Scranton...ND 6
Dec. 5—Jack Fitzgerald, Lancaster...ND 6
Dec. 15—Jack Fitzgerald, Lancaster...ND 6

1913

Jan. 15—Freddy Hicks, Lancaster...ND 6
Jan. 22—Jack Dillon, Philadelphia...ND 6
Feb. 10—Al Rogers, Altoona, Pa...ND 6
Mar. 27—Dick Gilbert, Lancaster...ND 6
May 7—Geo. K. O. Brown, New York..ND 10
May 30—Buck Crouse, Lancaster...ND 6
Sept. 6—Tommy Bergin, Philadelphia..ND 6
Oct. 9—Jack Dillon, Lancaster...ND 6
Nov. 15—George Chip, Philadelphia...ND 6
Dec. 20—Joe Borrell, Philadelphia...ND 6

1914

Jan. 19—Joe Borrell, Philadelphia...ND 6
Feb. 23—Billy Murray, San Fran...KO by 14
Sept. 7—Tommy Gavigan, Ygstown...KO 11
Nov. 14—Young Ahearn, Philadelphia..ND 6

1915

Mar. 22—Jack Toland, Lancaster, Pa...KO 3
Mar. 27—George Ashe, New York...ND 10
Mar. 30—Al Grayber, Philadelphia...ND 6
Apr. 8—George K. O. Brown, Atlanta, Ga. ...W 10
Apr. 22—Young Ahearn, Brooklyn...ND 10
May 19—Frank Mantell, Providence, R. I. ...W 12
May 26—Mike Gibbons, New York...ND 10
June 7—Young Ahearn, Albany, N. Y...ND 10
July 27—Sailor Grande, Lancaster, Pa..ND 6
Sept. 10—Burt Kenny, New York...ND 10
Sept. 13—Young Herman Miller, Lancaster, Pa. ...KO 6
Sept. 30—Johnny Howard, Lancaster...ND 6

1917

May 9—Jackie Clark, Lancaster...ND 6
May 16—Battling Levinsky, York...ND 6
Oct. 22—Jack McCarren, Lancaster...ND 6
Oct. 26—Willie Meehan, Philadelphia..ND 6

1918

May 27—Gunboat Smith, Lancaster...ND 6
—Johnny Wilson, Boston...L 12
July 4—Jeff Smith, Lancaster...ND 6
—Johnny Wilson, Boston...W 12

1919

Jan. 15—Harry Greb, Boston...L 12
Mar. 6—Harry Greb, Erie, Pa...ND 10
Mar. 25—Mike Gibbons, St. Louis...ND 8

1920

June 22—Herman Miller, Norfolk...W 10
Nov. 12—Kayo Sullivan, Camden...ND 10
Nov. 25—Gene Tunney, Philadelphia...ND 6
Dec. —Gene Tunney, Jersey City...ND 8

1922

—Kid Cardenas, Havana...D 10
—Santiago Esparraguera, Havana ...KO 4
Mar. 13—Sgt. Ray Smith, Lancaster..ND 8
Apr. 17—Lew Schupp, Lancaster...ND 8
May 2—Herman Miller, York ...ND 8
July 24—Frankie Britton, Lancaster...ND 8
Sept. 2—Jackie Clark, Lancaster...ND 8
Sept. 23—Lew Shupp, Lancaster...ND 8

1926

July 4—Jack O'Grady, Lancaster...KO 3

Boxing coach, Penn State College, 1924-1949. Died, January 21, 1950, Lancaster, Pa.

ACE HUDKINS

Born, Aug. 30, 1905, Valpariso, Neb. Nationality, Scotch-Irish-American. Weight 160 lbs. Height, 5 ft. 8 in. Started out as a professional in 1921. Managed by Clyde Hudkins.

1923-24

Knockouts: Ever Hammer, 6; Red Blanchard, 3; Cy Sautage, 6; Al McCarthy, 2; Jack O'Toole, 6; Won: Johnny O'Donnell, 10; Bud Hamilton, 10; Al Dale, 10; Irwin Bize, 10; Eddie De Beau, 10; Dick Hoppe, 4. No Decision: Frankie Schaefer, 10; Frankie Schaefer. 10; Frankie Schaefer, 10; Harry Lebarre, 10; Russell Leroy, 10; Russell Leroy, 10; Frank Schaefer, 10. Lost: Sammy Leonard (foul) 3.

1925

Jan. 9—Tommy Carter, Hollywood....W 10
Feb. 6—Spug Myers, Hollywood....W 10
Feb. 27—Lou Paluso, Vernon, Cal....D 10
Mar. —Pat Mills, Hollywood....W 10
Apr. —Joe Benjamin, Los Angeles....W 10
June 6—Tommy O'Brien, Los Angeles..LF 5
July 10—Sid Terris, E. Chicago....L 10
Aug. —Lou Paluso, Vernon, Cal....D 10
Sept. 4—Dick Hoppe, Hollywood....W 10
Sept. 16—Mushy Callahan, Los Angeles..D 10
Oct. 21—Mike Ballerino, Los Angeles...W 10
Nov. 6—Johnny O'Donnell, Los Angeles W 10
Nov. 14—Mushy Callahan, Vernon, Cal...L 10

1926

Jan. 22—Frankie Schaeffer, Hollywood..W 10
Feb. 17—Tommy O'Brien, Hollywood....L 10
Mar. 5—Johnny Lamar, Hollywood....W 10
Mar. 12—Sammy Sandos, San Diego....W 10
Apr. 15—Johnny Adams, Los Angeles....L 10
May 27—Tommy O'Brien, Los Angeles..D 10
June 4—Phil Salvadore, Hollywood....KO 6
June 25—Ruby Goldstein, Brooklyn....KO 4
Aug. 6—Stanislaus Loayza, New York..D 10
Aug. 27—Phil McGraw, New York....W 15
Oct. 29—Phil McGraw, New York....W 12

1927

Jan. 10—Pat Corbett, Lincoln, Neb....W 10
Feb. 1—Billy Alger, Los Angeles....W 10
Feb. 15—Billy Atkinson, Los Angeles..KO 5
Mar. 8—Bert Colima, Los Angeles....W 10
Apr. 12—Lew Tendler, Los Angeles....W 10
Apr. 22—Sid Socklyn, Los Angeles....KO 4
June 1—Al Mello, New York..6....W 10
June 17—Sergt. Sammy Baker, N. Y. KO by 7
July 25—Sergt. Sammy Baker, Los Ang..W 10
Sept. 16—Ariz. Joe Rivers, Phoenix....KO 3
Nov. 29—Herman Auerbach, Los Ang...KO 4

1928

Jan. 6—Mike Rozzall, Omaha....KO 5
Jan. 20—Lew Tendler, New York....W 10
Feb. 17—Sgt. Sammy Baker, New York..W 10
Feb. 27—Al Mello, Boston....WF 4
May 22—Billy Lane, Portland....KO 2
June 5—Buck Hollay, London, Ont....KO 2
June 21—Mickey Walker, Chicago....L 10
Oct. 2—Joe Anderson, Los Angeles....L 10
Dec. 28—Rene DeVos, New York....W 10

1929

Apr. 15—Armand Emanuel, Los Angeles..W 10
May 24—Tom Moore, Hollywood....KO 3
May 29—Paul DeHate, Wilming'n, Cal. Exh. 3
June 28—Charley Belanger, San Fran....W 10
Sept. 24—Joe Anderson, Los Angeles...KO 6
Oct. 29—*Mickey Walker, Los Angeles..L 10

*For Middleweight title.

1930

Jan. 31—Arthur Flyn, Boston....KO 3
Feb. 14—Max Rosenbloom, New York...L 10
May 27—Dave Shade, Los Angeles....L 10
Aug. 26—Jack McVey, Los Angeles....NC 10

1931

July 1—King Levinsky, Chicago....W 13
July 15—Chuck Burns, Detroit....KO 4
Sept. 15—Dynamite Jackson, Los Angeles W 10
(For California State Heavyweight title.)

1932

Feb. 23—Lee Ramage, Los Angeles....L 10
In U. S. Army.

PETER JACKSON

Born, July 3, 1861, St. Croix, West Indies. Nationality, British West Indian Negro. Weight, 192 lbs. Height, 6 ft. 1½ in.

1883

Knockouts: Jack Hayes, 7; Sam Britton, in 20 mins.; Mike Dooley, 3; Joe Goddard, 4. Draw: Jack Hayes.

1884

Knockout by: Bill Farnon, 3; Second contest stopped by police, 6.

1886

Won: Tom Lees, 30.

1888

Won: Geo. Godfrey, 19. Knockout: Joe McAuliffe, 24.

1889

Won: Patsy Cardiff, 10; Shorty Kincaid, 12; Mike Lynch, 2; Paddy Brennan, 1; Jack Fallon, 2; Alf Mitchell, 3; Jack Partridge, 5; Jim Young, 3; Jack Watts, 3; Coddy Meddings, 3; Alf Ball, 3; Jack Watson, 2; Jem Smith, 2. Knockout: Sailor Brown, 4.

1890

Jan. 27—Jack Ashton, Brooklyn....ND 3
Mar. 4—Jack Fallon, Williamsburg...KO 2
Mar. 5—Gus Lambert, Troy, N. Y....KO 4
Apr. —Dick Keating, Louisville, Ky..KO 1
May 19—Ed Smith, Chicago....W 5
July 23—Tom Johnson, Maryville, Cal...W 4
Oct. 21—Joe Goddard, Melbourne....D 8

1891

May 21—Jim Corbett, San Francisco....D 61

1892

Jan. 12—Al Fish, Chicago....W 2
Jan. 12—Jack Dalton, Chicago....KO 3
May 30—Frank Slavin, N. S. C....KO 10

1898

Mar. 22—Jim Jeffries, San Francisco KO by 3
Dec. 28—Peter Maher, Dublin, Ireland....Exh. 3

1899

Aug. 24—Jim Jeffords, Vancouver, B. C. KO by 4
Dec. 2—Billy Warren, Melbourne, Aust. D 25

Died at Roma, Queensland, July 13, 1901, and lies buried in Toowong Cemetery, where a monument was erected by his friends.

WILLIE JACKSON

(Oscar Tobler)

Born, July 11, 1897, New York City, Nationality, Hebrew-American. Weight, 130 lbs. Height, 5ft. 6 in. Managed by Doc Bagley.

1913

Knockout: Young Price, 2. No decision: Young Joe Hartley, 4; Danny Burns, 4; Battling McCarthy, 4; Jimmy Young, 4; Roy Johnson, 4; Battling McCarthy, 4; Eddie Segal, 4; Danny Burns, 4.

1914

No decision: Jimmy Dolan, 10; George Mass, 6; Willie Doyle, 10; Willie Doyle, 10; Jack Sharkey, 6; Johnny Keyes, 10; Bobby North, 6; Young Tracy, 10; Francis Burns, 10; Buddy Faulkes 8; Jack Sayles, 10.

1915

No decision: Frankie Malone, 10; Young Marino, 6; Jimmy Taylor, 10; Louisiana, 10; Harry Nelson, 10; Red Cap Wilson, 10; Red Cap Wilson, 10; Willie Brown, 10; Young Ketchel, 10; Young Ketchel, 10; Jimmy Powers, 10; Willie Brown, 10; Tommy Tuohey, 10; Red Cap Wilson, 10; Harry Smith, 6; Benny McCoy, 6; Billy Fitzsimmons, 10; Benny Kauffman, 6.

1916

Jan. 1—Eddie Campi, Philadelphia...ND 6
Jan. 24—Eddie Miller, Philadelphia...ND 6
Feb. 6—Young Wagner, New York....ND 10
Feb. 21—Joe Goodney, Pottstown, Pa...ND 10
Feb. 23—Frankie Rowan, New York...WF 4
Mar. 20—Johnny Victor, New York....KO 2
Apr. 10—Abe Kabacoff, Philadelphia...ND 6
Apr. 14—Young Weyman, Reading, Pa..ND 6

Apr. 21—Leo Roux, Philadelphia.....ND 6
May 8—Johnny Kilbane, Philadelphia..L 5
July 3—Tommy Tuohey, New York....ND 10
July 17—Teddy Jacobs, New York.....ND 10
July 28—Tommy Houck, New York.....KO 7
Sept. 12—Allie Nack, New York.....ND 10
Oct. 5—Allie Nack, New York.....ND 10
Oct. 9—Jack Dunleavy, Philadelphia..ND 6
Oct. 14—Billy De Foe, New York.....ND 10
Nov. 13—Tommy O'Keefe, Philadelphia KO 2
Nov. 30—Matt Brock, Philadelphia.....ND 6
Dec. 11—Johnny Nelson, Philadelphia..ND 6
Dec. 29—Leo Johnson, New York.....ND 10

1917

Jan. 15—Johnny Dundee, Philadelphia KO 1
Feb. 12—Artie Root, Philadelphia.....ND 6
Feb. 16—Eddie Wallace, New York.....ND 10
Mar. 8—Tommy Tuohey, New York....ND 10
May 19—Ray Rivers, Brooklyn.....KO 2
May 28—Johnny Mealey, Philadelphia ND 6
June 5—Chick Simler, Boston.....KO 12
June 29—Johnny Dundee, New York....ND 10
July 3—Eddie Wallace, Boston.....L 12
Aug. 28—Joe Mooney, New York.....ND 10
Sept. 3—Terry McGovern, Phila.....ND 6
Sept. 24—Irish Patsy Cline, New York..ND 10
Oct. 8—Rocky Kansas, Philadelphia..ND 6
Oct. 24—Barney Adair, Marieville, R. I..W 12
Oct. 26—Tommy Tuohey, New York....ND 12
Nov. 2—Jeff Regan, Philadelphia.....KO 3
Nov. 5—Irish Patsy Cline, Phila.....ND 6

1918

Jan. 7—Lew Tendler, Philadelphia....ND 6
Feb. 13—Ray Rivers, Carbondale.....ND 10
Feb. 18—Rocky Kansas, Buffalo.....ND 10
Mar. 11—Rocky Kansas, Buffalo.....ND 10
Mar. 19—Matt Brock, Cleveland.....ND 10
Mar. 25—Johnny Dundee, New Haven...D 12
Apr. 29—Lew Tendler, New Haven.....L 15
July 8—Lew Cardell, Jersey City.....ND 8
July 23—Franky Britt, Boston.....L 12
—Leo Johnson, Pelham Bay.....ND 6
Nov. 16—Eddie Wallace, New York.....ND 6
Dec. 9—Young Sacco, Boston.....W 6

1919

Jan. 6—Dick Stosh, Philadelphia.....KO 1
Jan. 14—Johnny Noye, Minneapolis....ND 10
Jan. 18—Jack Russo, Philadelphia....ND 6
Jan. 27—Franky Britt, Philadelphia....ND 6
Feb. 15—Jack Brazzo, Philadelphia....KO 3
Feb. 28—Franky Farren, San Francisco..L 4
Mar. 7—Tommy Richards, San Fran....D 4
Mar. 12—Joe Azevedo, San Francisco....W 4
Mar. 21—Franky Farren, San Fran.....KO 4
Apr. 11—Ralph Brady, Syracuse.....ND 10
Apr. 14—Franky Britt, Philadelphia....ND 6
July 2—Tommy Touhey, Paterson....NC 3
July 5—Jackie Moore, Atlantic City...ND 8
July 8—Artie O'Leary, Jersey City....ND 8
Aug. 4—Lew Tendler, Philadelphia....ND 6
Sept. 1—Johnn Dundee, Jersey City...ND 8
Sept. 4—Joe Phillips, Philadelphia.....ND 6
Sept. 29—Ralph Brady, Detroit.....ND 10
Oct. 6—Eddy Morgan, Philadelphia...KO 4
Oct. 10—Jake Schiffer, Buffalo.....ND 10
Oct. 11—Young Erne, Philadelphia....ND 6
Oct. 13—Tommy Touhey, Newark.....ND 8
Oct. 20—Johnny Drummie, Phila.....ND 6
Oct. 31—Johnny Dundee, Milwaukee..ND 10
Nov. 17—Jake Schiffer, Buffalo.....ND 10
Nov. 27—Pal Moran, Philadelphia.....ND 10

1920

Jan. 12—Pete Hartley, Philadelphia....ND 6
Jan. 16—Frankie Burns, Buffalo.....KO 5
Jan. 17—Harry Carlson, Philadelphia..ND 6
Feb. 16—Jack Russo, Philadelphia.....ND 6
Feb. 27—Farnkie Schoell, Buffalo.....ND 10
Mar. 1—Ralph Brady, Paterson.....ND 8
Mar. 8—Johnny Dundee, Jersey City..ND 8
Mar. 22—Johnny Sheppard, Phila.....ND 6
Mar. 29—Richie Mitchell, Milwaukee...ND 10
Mar. 31—Ralph Brady, Camden.....ND 8
Apr. 17—Johnny Martin, Philadelphia..ND 6
Apr. 24—Jack Lawler, Jersey City.....ND 8
May 11—Jack Russo, Camden.....ND 10
May 14—Johnny Dundee, Newark.....ND 12
June 13—Johnny Dundee, Boston.....D 12
July 12—Lew Tendler, Philadelphia....ND 8
Aug. 30—Gene Delmont, Jersey City...ND 12
Sept. 16—Gene Delmont, Jersey City...ND 12
Sept. 23—Ned Fitzgerald, Jersey City...ND 8
Oct. 22—Gene Delmont, Camden.....ND 10
Oct. 29—Eddie Fitzsimmons, New York KO 10
Nov. 25—Matt Brock, Philadelphia.....KO 4
Nov. 29—Johnny Dundee, New York.....D 15

1921

Jan. 7—Pinkey Mitchell, New York....D 15
Jan. 26—Lew Tendler, Milwaukee.....ND 10
Feb. 25—Johnny Dundee, New York.....W 15
Mar. 21—Rocky Kansas, New York.....L 12
May 27—Jimmie Hanlon, New York.....W 12
June 24—Charlie Pitts, Jersey City.....ND 12
July 18—Jimmie Hanlon, Philadelphia..ND 8
Sept. 30—Pete Hartley, New York.....D 15
Nov. 24—Billy Angelo, Philadelphia....KO 6
Nov. 29—Jimmy Hanlon, New York.....W 10

1922

Jan. 23—Ned Fitzgerald, Philadelphia..KO 5
Feb. 20—Charlie White, New York.....L 15
Mar. 28—Frankie Rice, Philadelphia.....ND 8
June 17—Willie Pheiffer, New York.....W 10
July 12—Harry Galfund, New York.....D 4
July 15—Sid Marks, New York.....D 10
Oct. 3—Willie Doyle, Newark.....ND 12
Sept. 18—Harry Kid Brown, Phila.....ND 8
Nov. 21—John Mealey, Philadelphia...ND 8
Nov. 30—Chubby Brown, Rochester.....L 10
Dec. 4—Johnny Shugrue,
Jersey City .....KO by 10

SAM LANGFORD

Born Mar. 4, 1886, Weymouth, Nova Scotia. Nationality, Negro. Weight, 142-180. Height, 5 ft. 7½ in. Welterweight. Managed by Joe Woodman.

1902

Jan. 13—Jack McVicker, Boston.....W 3
Jan. 13—Wm. McDonald, Boston.....W 3
Feb. 10—Jack McVicker, Boston.....W 3
Apr. 11—Jack McVicker, Boston.....KO 6

1903

Jan. 15—Arthur Pratt, Boston.....KO 2
Jan. 22—Billy Chisholm, Lawrence.....D 6
Feb. 6—Luther Manual, Boston.....D 6
Feb. 27—Luther Manual, Boston.....W 10
Mar. 4—Sadler Jennings, Chelsea.....KO 2
Mar. 5—John Johnson, Boston.....D 6
Mar. 26—John Butler, Boston.....W 6
Apr. 3—Stonewall Allen, Boston.....W 6
Apr. 16—Low Down Allen, Boston.....W 6
Apr. 20—Andy Watson, Lawrence.....D 12
May 8—Andy Watson, Boston.....D 10
May 25—Billy Jordan, Cambridge.....D 6
May 26—Chick Monahan, Boston.....KO 1
May 29—Andy Watson, Boston.....D 12
June 5—Tim Kearns, Boston.....KO 2
June 15—Andy Watson, Gloucester.....D 12
June 19—Walter Burgo, Boston.....KO 8
June 26—Danny Duane, Boston.....L 12
July 16—Belfield Walcott, Scituate, R.I...W 20
Aug. 28—Kid Griffo, Boston.....W 12
Sept. 15—Shadow Morris, Boston.....W 12
Oct. 5—Arthur Cote, Boston.....KO 4
Nov. 20—Patsy Sweeney, Boston.....KO 12
Nov. 28—Joe Reed, Boston.....KO 4
Dec. 8—Joe Gans, Boston.....W 15
Dec. 23—Jack Blackburn, Boston.....D 12

1904

Jan. 11—Jack Blackburn, Philadelphia ND 6
Jan. 27—Belfield Walcott, Boston.....ND 6
Feb. 13—Charlie Johnson, Boston.....KO 5
Feb. 22—Billy Lewis, New Bedford.....KO 2
Apr. 11—Dave Holly, Cambridge.....L 10
July 29—Geo. McFadden, Manchester..KO 2
Sept. 5—Joe Walcott, Manchester.....D 15
Sept. 30—Dave Holly, Baltimore.....D 15
Nov. 4—Dave Holly, Philadelphia.....ND 6
Nov. 24—Andy Watson, Webster.....W 12
Nov. 25—Tommy Sullivan, Marlboro....KO 3
Dec. 9—Jack Blackburn, Marlboro.....D 15
Dec. 22—Joe Reed, Berlin, N. H.....KO 9

1905

Jan. 17—Joe Reed, Webster.....KO 5
Jan. 20—Geo. Gunther, Chelsea.....KO 11
Jan. 27—Belfield Walcott, Boston.....ND 6
Feb. 13—Dave Holly, Salem.....D 15
Mar. 3—Geo. Cole, Boston.....ND 9
Mar. 13—George Gunther, Portland.....D 12
May 16—Bogardus Hyde, Webster.....KO 3
May 26—Y'g P. Jackson, Chelsea.....W 15
June 15—Y'g P. Jackson, Chelsea.....W 15
July 4—Larry Temple, Marlboro.....L 10
Aug. 18—Jack Blackburn, Liepersville....D 15

Sept. 21—Jack Blackburn, Allentown.....D 10
Sept. 29—Y'g P. Jackson, Baltimore.....D 15
Dec. 25—Joe Jeannette, Lawrence.....L 8

1906

Mar. 1—Larry Temple, Chelsea.....KO 15
Mar. 19—Black Fitzsimmons, Webster...KO 11
Apr. 5—Joe Jeannette, Chelsea.....W 15
Apr. 26—Jack Johnson, Chelsea.....L 15
June 13—Y'g P. Jackson, Southbridge....L 15
Nov. 12—Geo. Gunther, Valley Falls.....W 12
Nov. 21—Y'g P. Jackson, Rochester....KO 5
Nov. 29—Geo. Gunther, Chelsea.....KO 4

1907

Jan. 11—Joe Jeannette, Lawrence.....D 12
Jan. 31—Kid Williams, Rochester.....KO 6
Apr. 22—Tiger Smith, London, Eng.....KO 4
June 3—Jeff Thorn, London, Eng.....KO 6
Aug. 27—Larry Temple, Chelsea.....W 10
Sept. 25—Jim Barry, N. Y. C.....D 6
Oct. 15—Jim Barry, Chelsea.....ND 10
Nov. 12—Y'g P. Jackson, Los Angeles....W 20
Dec. 17—Jim Barry, Los Angeles.....ND 10

1908

Jan. 14—Jim Barry, Los Angeles.....ND 10
Feb. 10—Black Fitzsimmons, Boston...KO 4
Mar. 3—Joe Jeannette, Boston.....D 12
Mar. 11—Larry Temple, Boston.....ND 8
Apr. 7—Jim Barry, Boston.....KO 2
May 19—Sandy Ferguson, Boston.....W 12
June 19—Jim Barry, Boston.....KO 3
July 21—John Willie, N. Y. C.....KO 2
Aug. 7—Tony Ross, N. Y. C.....KO 5
Sept. 1—Joe Jeannette, N. Y. C.....ND 6
Dec. 21—Jim Flynn, San Francisco....KO 1

1909

Mar. 15—Morris Harris, Brooklyn.....KO 7
Mar. 17—Jimmy Barry, Philadelphia...ND 6
Mar. 21—John Willie, Philadelphia....KO 2
Apr. 14—Jim Barry, Albany, N. Y.....ND 10
Apr. 17—Al Kubiak, Philadelphia.....ND 6
Apr. 26—Sandy Ferguson, Boston.....D 12
May 24—Iron Hague, London, Eng.....KO 4
July 13—Klondike, Pittsburgh.....ND 6
Sept. 28—Dixie Kid, Boston.....KO 5
Nov. 2—Klondike, Boston.....KO 2
Nov. 23—Mike Schreck, Pittsburgh....KO 1

1910

Jan. 10—Dixie Kid, Memphis, Tenn.....KO 3
Feb. 8—Jim Flynn, Los Angeles.....ND 10
Feb. 22—Nat Dewey, Cheyenne, Wyo....KO 1
Mar. 17—Jim Flynn, Los Angeles.....KO 8
Apr. 14—Jim Barry, Vernon, Cal.....KO 16
Apr. 27—Stanley Ketchel, Philadelphia ND 6
May 14—Battling Jim Johnson, Phila...ND 6
May 17—Al Kubiak, N. Y. C.....KO 2
Sept. 6—Joe Jeannette, Boston.....W 15
Nov. 10—Jeff Clark, Joplin, Mo.....KO 2
Dec. 6—Morris Harris, Boston.....KO 2

1911

Jan. 10—Joe Jeannette, Boston.....W 12
Jan. 16—Fred Atwater, Utica, N. Y.....KO 3
Feb. 21—Bill Lang, London, Eng.....WF 6
Apr. 1—Sam McVey, Paris, Fr.....D 20
May 30—Ralph Calloway, Syracuse.....KO 4
June 16—Tony Caponi, Winnipeg.....ND 10
June 29—Jack Fitzgerald, N. Y. C.....KO 5
Aug. 9—Jim Smith, N. Y. C.....KO 5
Aug. 15—Phil. Jack O'Brien, N. Y. C...KO 5
Aug. 24—Tony Ross, N. Y. C.....KO 6
Sept. 5—Joe Jeannette, N. Y. C.....ND 10
Oct. 6—Tony Caponi, N. Y. C.....KO 3
Dec. 26—Sam McVey, Sydney, N.S.W.....L 20

1912

Feb. 12—James Barry, Sydney, N. S. W. W 20
Apr 8—Sam McVey, Sydney, N. S. W...W 20
May 13—Jimmy Barry, Melbourne, Aus. KO 11
May 27—Porky Flynn, Melbourne, Aus. KO 14
Aug. 3—Sam McVey, Sydney, N. S. W...W 20
Oct. 10—Sam McVey, Perth, W. Aus.....W 11
Dec. 26—Sam McVey, Sydney, N.S.W..KO 13

1913

Mar. 17—Jim Barry, Brisbane, Que.....KO 1
Mar. 24—Sam McVey, Brisbane, Que.....D 20
Aug. 26—Porky Flynn, Boston.....KO 4
Sept. 9—John L. Johnson, N. Y. C.....KO 1
Oct. 3—Joe Jeannette, N. Y. C.....ND 10
Oct. 27—Jack Lester, Taft, Cal.....KO 5
Nov. 17—Gunboat Smith, Boston.....L 12
Dec. 20—Joe Jeannette, Paris.....L 20

1914

Jan. 24—P. O. Curran, Paris.....KO 1
May 1—Harry Wills, New Orleans.....ND 10
Aug. 25—George Cotton, Boston.....KO 4
Sept. 15—Jim Johnson, Boston.....D 12
Oct. 1—Joe Jeannette, N. Y. C.....ND 10
Oct. 6—Colin Bell, Boston.....KO 4
Oct. 20—Gunboat Smith, Boston.....KO 3
Oct. 26—Jeff Clarke, Joplin, Mo.....L 10
Nov. 10—Tom McMahon, Vernon, Cal...KO 6
Nov. 26—Harry Wills, Vernon, Cal.....KO 14

1915

Apr. 6—Jim Johnson, N. Y. C.....ND 10
Apr. 13—Joe Jeannette, Boston.....L 12
Apr. 19—Porky Flynn, Montreal.....ND 8
June 8—Bat. Jim Johnson, N. Y. C.....ND 10
June 29—Sam McVey, Boston.....L 12
July 16—Jack Thompson, Denver.....KO 1
Sept. 30—Sam McVey, Denver.....D 20
Oct. 18—John Johnson, Denver.....W 15
Nov. 23—Sam McVey, N. Y. C.....ND 10
Dec. 30—Harry Wills, N. Y. C.....ND 10

1916

Jan. 3—Harry Wills, New Orleans.....L 20
Feb. 11—Harry Wills, New Orleans.....KO 19
Feb. 17—Sam McVey, N. Y. C.....ND 10
Feb. 28—Cleve Hawkins, N. Y. C.....ND 10
Mar. 23—Dave Mill, Syracuse, N. Y.....KO 2
Mar. 31—Jeff Clarke, St. Louis.....KO 5
Apr. 7—Sam McVey, Syracuse, N. Y...ND 10
May 2—Sam McVey, Akron, O.....ND 12
May 13—Joe Jeannette, Syracuse, N. Y. KO 10
Aug. 12—Sam McVey, Buenos Aires.....D 20

1917

Jan. —Jim Johnson, Kansas City.....W 12
Jan. 25—Bill Tate, Kansas City.....L 12
Apr. 10—Jack Thompson, Brooklyn.....ND 10
Apr. 19—Bob Devere, N. Y. C.....ND 10
May 1—Bill Tate, St. Louis.....KO 5
May 11—Harry Wills, Philadelphia.....ND 6
June 19—*Fred Fulton, Boston.....L 7
Aug. 17—Andre Anderson, Buffalo.....KO 2
Sept. 14—Joe Jeannette, Toledo, O.....ND 12
Sept. 20—Harry Wills, Brooklyn.....ND 10
Nov. 12—Harry Wills, Toledo.....ND 12
Dec. 17—Kid Norfolk, Denver.....KO 2

*Langford quit.

1918

Apr. 14—Harry Wills, Panama.....KO by 6
May 19—Harry Wills, Panama.....L 7
Aug. 6—Jack Thompson, Philadelphia ND 6
Aug. 19—Roughhouse Ware, Tulsa.....KO 9
Aug. 22—Jim Johnson, St. Louis.....D 8
Nov. 1—Jeff Clarke, Lowell, Mass.....D 12
Nov. 16—Jeff Clarke, Atlanta, Ga.....D 10
Nov. 28—Jeff Clarke, Philadelphia.....ND 6
Dec. 10—Jeff Clarke, Milwaukee.....ND 10
Dec. 12—Big Boy Butler, Rock Island...KO 5
Dec. 16—Jeff Clarke, Nashville.....ND 8

1919

Mar. 4—Willy Meehan, San Francisco...L 4
Apr. 30—Billy Hooper, Columbus, O....KO 4
June 19—Bill Tate, Minneapolis.....KO 5
July 4—Harry Wills, St. Louis.....ND 8
Aug. 4—Jack Thompson, Tulsa, Okla....D 15
Aug. 24—Bill Tate, Grand Rapids.....W 10
Sept. 18—Roughouse Wilson, Battle Creek.....KO 4
Sept. 30—Harry Wills, Syracuse, N. Y...ND 10
Oct. 20—Jack Thompson, Tulsa.....D 15
Nov. 5—Harry Wills, Tulsa.....W 15
Nov. 17—Battling Jim Johnson, Sioux City, Ia.....KO 9
Nov. 24—Jack Thompson, Duluth.....NC 6
Dec. 3—Dave McBride, Rockford, Ill...KO 1

1920

Jan. 16—Jeff Clarke, Kalamazoo.....ND 10
Feb. 23—Battling Gahee, Memphis.....KO 2
Feb. 28—Jeff Clarke, Terre Haute, Ind...ND 10
Mar. 29—Jamaica Kid, Columbus.....KO 7
Apr. 5—Jack Thompson, Muskogee....W 15
Apr. 9—Silas Green, Denver, Colo.....KO 15
Apr. 19—Harry Wills, Detroit.....L 3
June 1—Jeff Clarke, Columbus, O.....W 15
June 7—Roughouse Ware, New Orl....KO 9
July 26—Pinkey Lewis, Memphis, Tenn. KO 7
Aug. 14—Sam McVey, E. Chicago, Ind..ND 10
Aug. 30—Ed Wright, Walthill, Neb.....W 10
Sept. 6—Bill Tate, Benton Harbor....ND 6
Oct. 6—Tiny Herman, Portland, Me..KO 7
Oct. 14—Frank Farmer, Seattle, Wash...W 3

Oct. 20—Lee Anderson, Portland, Ore...L 10
Nov. 15—Jack Thompson, Memphis.....W 8
Nov. 17—Geo. Godfrey, Hot Spgs., Ark. KO 2
Dec. 2—Tiny Herman, Portland, Ore...KO 7

1921

Jan. 14—Bob Devere, Portland, Ore....KO 7
July 20—Bearcat Wright, Omaha, Neb..KO 9
Aug. 12—Lee Anderson, Omaha, Neb.....W 10
Aug. 17—George Godfrey, Covington, Ky.....KO 1
Oct. 18—Yng. Peter Jackson, Toronto..KO 2

1922

Jan. 17—Harry Wills, Portland, Ore.....L 10
Mar. 17—Cyclone Smith, Huntington..KO 12
Mar. 27—Bill Tate, Memphis, Tenn.....ND 8
Apr. 4—Tut Jackson, Dayton, O.....KO by 5
Apr. 20—Kid Roscoe, Memphis, Tenn...KO 2
June 5—Tiger Flowers, Atlanta, Ga....KO 2
July 17—Bearcat Wright, Omaha, Neb. KO 3
Aug. 4—Bill Tate, Tulsa, Okla.....W 12
Aug. 20—Jack Taylor, Sioux City, Ia...ND 10
Sept. 23—Battling Owens, El Paso, Tex..KO 7
Oct. 19—Fireman Jim Flynn, Mex. City KO 3
Nov. 5—Jack Taylor, Juarez, Mex.....D 15

1923

Apr. 7—Andres Balsas, Mexico City.....W 15
July 15—Jim Tracey, Mexico City.....KO 4
July 22—Clem Johnson, El Paso, Tex.KO by 13

RAY MILLER

Born, October 5, 1908, Chicago, Ill. Nationality, Jewish-American. Weight, 135 lbs. Height, 5 ft. 5 in. Managed by Nate Lewis.

1924

Knockouts: Sailor Frankline, 2; Sammy Murphy, 3; Sonny Lloyd, 2; Kid Sheldon, 2; Nat Farner, 2; Young Michaeir, 2; Ray Rishal, 4; Bobby Copper, 1; Joe Schley, 3; Frankie Smith, 2; Billy Burch, 1; Artie Shiere, 3. Won: Ray Jeffries, 6; Jolie Boyle, 8; Maxie Epstein, 6; Leo Lawlado, 6; Paul M'Lnar, 8; Joey Kaufman, 6; Teddy Blatts, 8; Harold Plude, 8; Joe Wyko, 10. No decisions; Charlie Weber, 8; Joe Azzarella, 8. Draw: Mike Brody, 6; Artie Shiere, 8.

1925

Knockouts: Solly Kessler, 2; Danly Dillon, 2; Al Gordon, 2. Won: Mick McAdams, 6; Marty Silvers, 6; Kid Worldy, 10; Joe Medina, 10; Sammy Waltz, 10; Teddy Seidman, 10; Johnny Lamar, 10. No decisions: Patsy Flannigan, 8; Eddie Enderson, 10. Draw: Sammy Compagano, 10. Lost: Calif. Joe Lynch, 10; Johnny Farr, 10.

1926

Knockouts: Moe Ginsberg, 8; Jackie Snyder, 1; Mickey Chapin, 8. Won: Frankie Schafer, 4 (WF); Johnny Nichels, 10; Bobby Garcia, 10; Johnny Cooney, 10; Charlie Goodman, 10; Johnny O'Donnell, 10; Joey Sangor, 10; Mike Dundee, 10; Joe Glick, 10. No decisions: Chick Suggs, 10; Babe Herman, 10; Joey Sangor, 10. Draw: Billy Petrolle, 10. Lost: Dick Honeyboy Finnegan, 10; Jackie Snyder, 10; Jackie Snyder, 2 (LF); Leo Kid Roy, 10; Joe Glick, 10.

1927

Jan. 21—Eddie Shea, Chicago, Ill.....W 10
Feb. 10—Johnny Hill, Chicago, Ill.....L 10
Dec. 2—Pete Nebo, Newark, N. J.....W 10
—Johnny Kochansky, Brooklyn..W 6
Dec. 19—Mike Dundee, Chicago, Ill.....L 10

1928

—Tommy Crowley, Chicago, Ill...W 10
—Frankie Schaeffer, Chicago...KO 8
June 30—Freddie Meuller, Chicago, Ill...L 10
July 6—Sid Terris, Brooklyn .....KO 1
Aug. 3—King Tut, Brooklyn.....L 10
Aug. 24—Freddie Meuller, Detroit.....W 10
—Nat Kawler, Brooklyn.....L 6
Nov. 9—Lope Tenorio, Detroit.....KO 2
Nov. '30—Jimmy McLarnin, Detroit....KO 8

1929

Jan. 11—Tommy Grogan, Detroit.....KO 4
Feb. 1—Tommy Grogan, Detroit.....W 10
Mar. 22—Jimmy McLarnin, New York...L 10
Apr. 24—Johnny Lamar, Los Angeles....W 10
May 1—Billy Petrolle, Detroit .....W 10
June 6—Billy Petrolle, Detroit.....L 10
July 23—Joe Abrams, Poughkeepsie....W 10
Aug. 2—Luis Vicentini, Chicago.....L 10
Aug. 12—Bruce Flowers, Philadelphia....L 10

1930

Feb. 17—Herman Follins, Newark.....LF 8
Apr. 11—Eddie Koppy, Detroit.....KO 4
June 16—Sammy White, New York.....W 10
June 30—Eddie Lord, Flint, Mich.....L 10
July 4—Mike Sarko, New York.....W 6
July 21—Frankie Hayes, Philadelphia..KO 6
Sept. 8—Mike Sarko, New York.....KO 3
Oct. 3—Justo Suarez, New York.....L 10
Dec. 10—Johnny Farr, Cleveland, O.....L 10

1931

Feb. 20—Johnny Jadick, Detroit.....KO 1
Apr. 7—Lew Massey, Philadelphia.....L 10
May 25—Danny Delmont, Chicago.....W 10
July 25—Vincent Laratonda, New York..KO 6
Aug. 7—Eddie Schapiro, New York.....W 6
Sept. 3—Danny Delmont, Detroit.....W 10
Sept. 10—Jimmy McNamara, New York..KO 1
Oct. 13—Georgie Day, New York.....KO 3
Oct. 19—Solly Ritz, New York.....KO 1
Dec. 14—Herman Perlick, New York....W 10

1932

Jan. 8—Maxie Strub, Detroit .....W 10
Feb. 26—Sammy Fuller, New York.....L 10
May 13—Wesley Ramey, Detroit.....L 10
June 8—Johnny Datto, Pittsburgh.....W 10
June 29—Lew Massey, Pittsburgh.....L 10
Aug. 26—Barney Ross, Chicago.....L 10

1933

Jan. 2—Johnny Datto, Milwaukee.....W 10
Apr. 24—Joe Helmer, Louisville, Ky....W 8

BILLY MISKE

Born, St. Paul, Minn., April 12, 1894. Nationality, German-American. Height, 6 feet. Weight—Started as middleweight, and boxed successively as light-heavyweight and heavyweight. Managed by Jack Reddy.

1913

Knockouts: Soldier Gregory, 4; Danny Ritt, 2. Won: Joe Christie, 6. No decision: Bill Scott, 10; Thor Thompson, 10.

1914

Feb. 1—Spike Kelly, Superior, Wis.....ND 10
Mar. 24—Tom Gibbons, Hudson, Wis....ND 10
May 16—George Ashe, Philadelphia...ND 6
May 26—Jack McCarron, Pottsville, Pa. ND 10
June 1—Young Griffo, Shenandoah.....ND 10
June 15—Thor Thompson, St. Paul.....KO 2
Nov. 12—Jimmy Dougherty, Phila.....KO 3
Nov. 25—Ralph Erne, Shenandoah.....KO 4
Dec. 10—Al McCoy, Pottsville, Pa.....ND 10

1915

Jan. 1—Billy Maxwell, Philadelphia..ND 6
Jan. 9—Billy Maxwell, Philadelphia...ND 6
Jan. 12—Harry Greb, Philadelphia.....ND 6
Feb. 25—Mike Hirsch, Milwaukee.....ND 6
Mar. 16—Gus Christie, Milwaukee.....ND 8
Mar. 23—Eddie Nearing, Hudson.....W 6
Apr. 6—Mike O'Dowd, Hudson.....ND 10
Apr. 26—George K.O. Brown, Platteville .....ND 10
July 12—Tom Gibbons, St. Paul.....ND 10
Aug. 24—Gus Christie, Dubuque.....ND 10
Sept. 10—Jack Lester, St. Paul.....KO 2
Nov. 1—George K.O. Brown, Winnipeg ND 12
Dec. 3—Terry Kellar, Superior.....ND 10
Dec. 17—Jack Clements, Minneapolis..KO 8
Dec. 28—Frank Hoe, Marshfield.....KO 2

1916

Jan. 28—Jack Dillon, Superior.....ND 10
Feb. 29—Dick Gilbert, Denver.....W 15
Apr. 14—Jack Dillon, Minneapolis.....ND 10
June 22—Jack Hubbard, Brooklyn.....KO 9
Aug. 31—Johnny Howard, Brooklyn....KO 9
Sept. 21—Jim Barry, Brooklyn.....KO 6
Oct. 12—Battling Levinsky, Brooklyn..ND 10
Oct. 30—Battling Levinsky, Brooklyn..ND 10
Nov. 9—Tim O'Neil, Brooklyn.....KO 6
Nov. 17—Bob Moha, Brooklyn.....ND 10
Nov. 25—Larry Williams, Philadelphia..ND 6
Dec. 19—Jack Dillon, Brooklyn.....ND 10

1917

Jan. 1—George K.O. Brown, Brooklyn ND 10
Jan. 12—Charley Weinert, New York..ND 10
Jan. 16—Jack Dillon, Brooklyn.....ND 10
Feb. 27—Battling Levinsky, St. Paul...ND 10

July 24—Joe Bonds, Brooklyn.....KO 2
Sept. 18—Wild Burt Kenny, Brooklyn..ND 10
Sept. 28—Carl Morris, New York.....ND 10
Oct. 2—Charley Weinert, Brooklyn...ND 10
Oct. 17—Kid Norfolk, Boston.....L 12
Oct. 30—Wild Burt Kenny, Boston.....KO 5
Nov. 13—Jack Dillon, Brooklyn.....ND 10

1918

Jan. 18—Fred Fulton, St. Paul.....ND 10
Feb. 27—Gus Christie, Superior.....ND 10
Apr. 8—Tom Cowler, Minneapolis....KO 7
Apr. 12—Gunboat Smith, Atlanta.....W 10
May 3—Jack Dempsey, St. Paul.....ND 10
May 31—Henry Hendricks, San Fran...KO 2
June 7—Willie Meehan, Los Angeles....D 4
June 14—K.O. Kruvosky, San Fran.....W 4
July 11—Gunboat Smith, Jersey City..ND 8
July 15—Bartley Madden, Jersey City..ND 8
Sept. 14—Bill Hart, St. Paul.....KO 1
Sept. 21—Harry Greb, Pittsburgh.....ND 10
Nov. 18—Tom McMahon, Philadelphia..ND 6
Nov. 28—Jack Dempsey, Philadelphia..ND 6
Dec. 16—Jim Flynn, Tulsa.....KO 2
Dec. 28—Gus Christie, Milwaukee.....KO 10

1919

Jan. 11—Tom Cowler, Philadelphia....ND 6
Mar. 28—Tom Cowler, Baltimore.....KO 4
Mar. 31—Harry Greb, Pittsburgh.....ND 10
Apr. 28—Bill Brennan, Tulsa.....W 15
June 6—Willie Meehan, St. Paul.....ND 10
June 9—Kid Norfolk, Pittsburgh.....ND 10
June 19—Tom Gibbons, Minneapolis....ND 10
June 25—Bill Grennan, St. Paul.....ND 8
July 3—Battling Levinsky, Toledo....ND 12
(Serious illness forced Miske's retirement. After hospital treatment, he was advised to make retirement permanent, but financial troubles prompted his return to the ring.)

1920

June 11—Jack Moran, Minneapolis.....KO 2
Sept. 6—Jack Dempsey, Benton Harbor.....KO by 3
(World heavyweight championship. Receipts $134,904. Dempsey receiving guarantee of $55,000 and Miske $25,000.)

1921

Jan. 21—Farmer Lodge, St. Paul.....KO 4
Apr. 14—Tommy McCarthy, St. Paul....KO 2
June 8—Bill Brennan, Milwaukee.....ND 10
July 2—Jack Renault, Jersey City.....ND 8
July 4—Tony Melchoir, St. Paul.....KO 4
Sept. 6—Jack Renault, Milwaukee.....ND 10

1922

Jan. 20—Charley Weinert, Newark.....ND 12
Feb. 11—Jack Renault, Brooklyn.....KO 13
Feb. 16—Tony Melchoir, Columbus....KO 2
Mar. 6—Bob Roper, Philadelphia.....WF 4
Mar. 17—Al Roberts, New York.....KO 2
Apr. 10—Billy Shade, Youngstown.....KO 2
May 12—Martin Burke, New Orleans...W 15
May 29—Bob Roper, New York.....W 10
June 23—Homer Smith, Cincinnati.....KO 1
July 4—Willie Meehan, Okla. City....KO 1
July 11—Martin Burke, Denver.....W 12
Aug. 25—Fred Fulton, St. Paul.....KO 1
Sept. 4—Bob Roper, Oklahoma City.....D 12
Oct. 13—Tom Gibbons, New York.....WF 10
Nov. 11—Bud Tyder, Grand Forks.....KO 2
Dec. 15—Tom Gibbons, St. Paul.....ND 10

1923

Jan. 12—Harry Foley, Omaha.....KO 1
Nov. 7—Bill Brennan, Omaha.....KO 4
Died of Bright's Disease in St. Paul on January 1, 1924.

MEMPHIS PAL MOORE

(Thomas Wilson Moore)

Born, Kenton, Tenn., July 28, 1894. Height, 5 feet, 6 inches. Weight, 116 pounds. Managed by Joe Bradley, Danny Goodman, Joe Levy and Nate Lewis-Tommy Walsh.

1913

Knockouts—Young Hyman, 2; Charley Worthem, 2; Young O'Hara, 2; Young Buras, 1. Won—Young Battle, 8; Shorty Anderson, 8.

1914

Knockouts—Young McCoy, 2; Tim Callahan, 7. Won—Johnny Keyes, 8; Jimmy Pappas, 8; Kid Russell, 10; Johnny Fisse, 8; Red Dolan, 8; One Punch Hogan, 8; Frankie Nerdon, 10; Jack Doyle, 15. Draw—K.O. Eggers, 8; Jimmy Pappas, 10; Nate Jackson, 8; Nate Jackson, 8. No decision—Nate Jackson, 10.
Apr. 13—Eddie Coulon, New Orleans.....L 10
Sept. 1—Eddie Coulon, Memphis.....L 8

1915

Knockouts—Artie Armstrong, 2; Young Goldman, 1. Won—Jack Doyle, 15; One Punch Hogan, 15; Lester Winters, 8; Nate Jackson, 20; Jimmy Pappas, 8; Bobby Burns, 8; Kid Koster, 15; Jack Doyle, 8. Draw—Jack Doyle, 10; Young Zulu Kid, 10; Bobby Burns, 10; Bobby Burns, 10; Jack Doyle, 8. Lost—Al Shubert, 8; Sammy Sandow, 8. No decision—Kid Koster, 10; Battling Reddy, 6.
Mar. 26—Young Zulu Kid, New Orleans..D 10
July 24—Eddie Coulon, New Orleans....D 15
Oct. 28—Kid Williams, Memphis.....ND 8
Nov. 15—Pete Herman, Memphis.....W 8

1916

Won—Young Zulu Kid, 8; Jimmy Pappas, 10; Terry Martin, 15; Battling Reddy, 12; Young Britt, 12; Frankie Britton, 12. Draw—Jimmy Minor, 8; Young Britt, 12. Lost—Phil Virgets, 20. No decision—Archie McLeod, 8; Benny McCoy, 10; Mickey Dunn, 10; Al Shubert, 12; Kid Goodman, 10; Dutch Brandt, 10; Battling Lahn, 10; Charley Metrie, 6.
Apr. 6—Johnny Ertle, Memphis.....W 8
Aug. 5—Young Zulu Kid, Brooklyn....ND 10
Dec. 25—Frankie Burns, New York....ND 10

1917

Jan. 1—Frankie Burns, Albany, N. Y..ND 10
Jan. 4—Johnny Solsberg, Brooklyn...ND 10
Jan. 5—Jack Sharkey, New York.....ND 10
Jan. 25—Mickey Gallagher, Phila.....ND 6
Jan. 29—Artie Simons, Memphis.....W 8
Feb. 20—Jack Kid Wolfe, Cleveland....L 4
(Moore broke arm)
June 18—Jackie Kid Wolfe, Memphis....W 8
July 4—Harry Kabakoff, Memphis.....W 8
July 16—Roy Moore, Memphis.....W 8
July 24—Frankie Burns, Boston.....D 12
Aug. 13—Jimmy Murphy, Memphis.....W 8
Aug. 20—Jack Sharkey, Saratoga, N. Y. ND 10
Sept. 3—Artie Simons, Memphis.....W 8
Sept. 11—Pekin Kid Herman, LaSalle, Ill.....W 10
Sept. 25—Jabez White, Albany, N. Y....ND 10
Oct. 23—Jabez White, Albany.....ND 10
Oct. 30—Jack Sharkey, Albany.....ND 10
Nov. 9—Johnny Ritchie, Racine.....ND 10

1918

Jan. 1—Earl Puryear, Tulsa, Okla.....W 15
Jan. 11—Joe Lynch, Providence.....W 12
Jan. 31—Roy Moore, Rock Island.....ND 10
Feb. 6—Dick Loadman, Baltimore.....W 15
Feb. 13—Jabez White, Cleveland.....ND 10
Feb. 18—Jack Sharkey, Baltimore.....W 10
Feb. 21—Mike Dundee, Rock Island.....ND 10
Feb. 27—Pekin Kid Herman, Peoria....ND 10
Mar. 22—Roy Moore, Peoria.....ND 10
Apr. 10—Johnny Ertle, Baltimore.....W 15
Apr. 20—Earl Puryear, Memphis.....W 8
May 6—Eddie Wimler, Baltimore.....W 10
May 20—Earl Puryear, Memphis.....W 8
Aug. 2—Frankie Burns, Jersey City....ND 8
Aug. 5—Jack Sharkey, Jersey City....ND 8
Sept. 21—Willie Devore, Elyria, O...Exh. 4
(Enlisted in U. S. Navy)
*Dec. 11—Pvt. Pattern, London.....W 4
*Dec. 12—Johnny Hughes, London.....W 4
*Dec. 12—Jimmy Wilde, London.....W 4
*In King's Trophy Tournament of Inter-Allied Games; Moore won bantamweight championship.

1919

Jan. 31—Young McGovern, Baltimore...W 12
Feb. 1—Young Leonard, Philadelphia..ND 6
Feb. 3—Dick Loadman, Buffalo.....ND 10
Feb. 10—Earl Puryear, Peoria.....ND 10
Feb. 13—Jimmy Walsh, Nashville.....W 8
Feb. 17—Johnny Ritchie, St. Louis.....W 8
Mar. 4—Kid Regan, Pittsburgh.....ND 10
Mar. 10—Patsy Scanlon, South Bend....ND 10
Mar. 11—Frankie Mason, Memphis.....ND 8
Mar. 24—Pete Herman, Akron.....ND 12
Apr. 1—Willie Devore, Racine.....ND 10
Apr. 10—Pekin Kid Herman, Memphis...ND 8
Apr. 14—Sammy Sandow, Memphis.....ND 8
May 24—Benny Chavez, Racine.....ND 10

June 4—Jimmy Wilde, London.....L 20
July 17—Jack Sharkey, Detroit.....ND 10
Oct. 15—Jabez White, Memphis.....ND 8
Oct. 22—Bernie Hahn, Minneapolis.....W 10
Nov. 10—Johnny Ertle, Memphis.....ND 8
Nov. 17—Jabez White, Memphis.....ND 8
Dec. 26—Eugene Criqui, London.....KO 14

1920

Feb. 6—Roy Moore, Baltimore.....L 12
Feb. 20—Earl Puryear, Baltimore.....D 12
Feb. 23—Jack Sharkey, Portland, Me.....ND 12
Mar. 19—Johnny Buff, Jersey City.....ND 8
Apr. 5—Harry Bramer, Memphis.....W 8
Apr. 13—Frankie Daly, Boston.....W 12
Apr. 19—Roy Moore, Providence.....W 12
May 3—Jack Kid Wolfe, Memphis.....W 8
May 11—Carl Tremaine, Cleveland.....ND 10
May 24—Joe Lynch, Jersey City.....ND 12
May 31—Jabez White, Portland, Me.....ND 12
June 8—Jimmy Murphy, Memphis.....W 8
June 16—Carl Tremaine, Toledo.....ND 12
July 15—Patsy Wallace, Toledo.....ND 12
Sept. 6—Young Montreal, Woonsocket.....L 12
Oct. 15—Johnny Ritchie, Louisville.....W 12
Oct. 20—Earl Puryear, Providence.....W 10
Oct. 26—Joe Lynch, St. Louis.....ND 8
Nov. 11—Dick Griffin, Shreveport.....W 15
Dec. 13—Bobby Hughes, Memphis.....W 8

1921

Jan. 26—Young Montreal, New York.....W 15
Feb. 7—Carl Tremaine, Detroit.....ND 10
Feb. 25—Carl Tremaine, Cleveland.....ND 10
Mar. 21—Mickey Delmont, Memphis.....W 8
May 6—Joe Lynch, Louisville.....ND 12
Aug. 26—Sammy Mandell, Aurora.....ND 10
Nov. 4—Earl Pringer, Aurora.....ND 10
Nov. 22—Johnny Peewee Kaiser, St. Louis.....ND 12
Dec. 15—Johnny Buff, Milwaukee.....ND 10
Dec. 19—Joey Schwartz, Detroit.....ND 10

1922

Jan. 9—Carl Tremaine, Memphis.....W 8
Mar. 6—Frankie Jummati, Memphis.....W 8
Mar. 18—Tommy Ryan, Louisville.....ND 12
Mar. 30—Herbie Schaefer, Aurora.....ND 10
Apr. 20—Eddie Anderson, Moline.....ND 10
May 15—Tim O'Dowd, Atlanta.....W 10
May 26—Babe Asher, Denver.....W 12
May 30—Dick Griffin, Phoenix.....W 10
June 6—Eddie Anderson, Davenport.....W 10
June 23—Bud Taylor, Aurora.....ND 10
July 4—Sammy Mandell, Memphis.....W 8
Aug. 7—Jack Kid Wolfe, New York.....D 12
Sept. 4—Joe Lynch, Michigan City.....ND 10

1923

Jan. 15—Bud Taylor, Chicago.....ND 10
Jan. 26—Tommy Murray, Chicago.....ND 10
Feb. 13—Bud Taylor, Indianapolis.....ND 10
Mar. 16—Frankie Jerome, New York.....W 10
Apr. 23—Frankie Genaro, Chicago.....LF 6
Apr. 27—Connie Curry, Des Moines.....ND 10
Oct. 1—Tommy Murphy, Trenton.....ND 10
Oct. 5—Young Stefano, Wilmington, N. C.....D 5
Nov. 19—Kid Lewis, Hartford.....D 12
Nov. 27—Joe Lynch, St. Louis.....ND 10
Dec. 3—Johnny McCoy, Shreveport.....ND 10

1924

Feb. 18—Johnny McCoy, Memphis.....ND 10
Mar. 5—Bobby Hughes, El Dorado, Ark.....ND 10
Mar. 10—Pascal Colletti, Memphis.....ND 8

1925

Feb. 23—Johnny McCoy, El Paso.....L 12
Mar. 9—Johnny McCoy, El Paso.....L 12
May 25—Bobby Hughes, Memphis.....W 8
June 12—Pete Sarmiento, Aurora.....ND 10
July 17—Harold Smith, Chicago.....ND 10
Sept. 7—Henry Leonard, Oshkosh.....ND 10
Dec. 11—Harold Smith, Memphis.....W 8

1926

Jan. 25—Joe Lewis, New Orleans.....KO 12
Jan. 27—Henry Leonard, Davenport.....W 10
Feb. 21—Joe Lynch, Ft. Lauderdale, Fla.....D 10
Mar. 4—Joe Lynch, Miami.....D 10
Mar. 29—Bobby Hughes, Hot Springs.....W 10
May 18—Earl McArthur, Sioux Falls.....W 10
June 12—Dave Atler, Sioux Falls.....D 10
July 26—Tiger Jack Burns, Chicago.....ND 10
Aug. 12—Jimmy Russo, Rockford, Ill.....LF 9
Aug. 31—Young Nationalista, Chicago.....ND 10
Nov. 18—Dick Griffin, Dallas.....W 10
Nov. 29—Midget Mike O'Dowd, Memphis.....W 10

1927

Jan. 17—Johnny Franks, Memphis.....LF 3
Jan. 31—Johnny Franks, Memphis.....D 8
Feb. 17—Tommy Milton, Chicago.....L 10
Mar. 10—Kid Jap, Chicago.....W 10
Apr. 22—Pinky May, Savannah.....L 10
July 12—Fidel LaBarba, Chicago.....L 10
Aug. 30—Mickey Cohen, Denver.....L 10

1928

Jan. 27—Harry Forbes, Fort Wayne.....W 10

1930

Mar. 31—Bobby Allen, Chicago.....W 10

Moore continued to engage in occasional bouts until 1933, when he retired from the ring.

Died, Memphis, Tenn., March 15, 1953.

OWEN MORAN

Born, October 4, 1884, Birmingham, England. Nationality, British. Weight, 116-135 lbs. Height, 5 ft. 4 in.

1901

June 17—Digger Stanley, Birmingham.....L 20
Oct. 9—Harry Slough, Leicester.....W 15
Dec. 14—Harry Root, N. S. C.....W 10

1902

Feb. 24—Charlie Smirks, N. S. C.....W 4
May 12—Jim Kendrick, N. S. C.....W 10
June 30—Johnny Hughes, N. S. C.....W 5
Oct. 31—Dave Job Birmingham.....W 8
Dec. 1—Fred Herring, N. S. C.....L 10

1903

Feb. 23—Tom King, Birmingham.....W 10
Mar. 30—Ernie Moody, N. S. C.....W 7
May 25—Jack Walker, N. S. C.....W 15
June 26—Tibby Watson, Birmingham.....KO 4
July 18—Bob Kendrick, Wonderland.....KO 6
Sept. 14—J. Fitzpatrick, Birmingham.....W 10
Nov. 9—Digger Stanley, N. S. C.....L 15

1904

Jan. 18—Young Joseph, Wonderland.....D 12
Mar. 7—Andrew Tokell, Wonderland.....W 12
May 30—Joe Bowker, N. S. C.....L 20
June 25—Harry Ware, Wonderland.....W 6
Aug. 1—Boyo Driscoll, Cardiff.....L 10
Sept. 3—Darkey Haley, Wonderland.....W 6
Oct. 3—Ted Moore, N. S. C.....W 6
Oct. 17—George Dixon, N. S. C.....W 6
Oct. 29—Harry Ware, Newcastle.....W 3

1905

Jan. 23—Digger Stanley, N. S. C.....W 20
May 15—Monte Attell, N. Y. C.....W 20
Aug. 24—Jim Kendrick, Liverpool.....KO 7
Oct. 2—Darkey Haley, N. S. C.....W 6
Nov. 2—Al Fellows, Liverpool.....KO 3

1906

Feb. 22—Cockney Cohen, Liverpool.....W 4

1907

Apr. 22—Al Delmont, N. S. C.....W 20
July 25—Chris Clarke, Liverpool.....KO 2
Aug. 22—Young Pierce, Liverpool.....KO 17
Oct. 19—Tommy O'Toole, Philadelphia.....ND 6
Nov. 22—Frankie Neil, San Francisco.....KO 16

1908

Jan. 1—Abe Attell, San Francisco.....D 25
Apr. 7—Ad Wolgast, N. Y. C.....ND 6
June 15—Seaman Hayes, Birmingham.....W 4
Sept. 7—Abe Attell, Colma, Cal.....D 23
Sept. 30—Eddie Hanlon, San Francisco.....W 20
Dec. 15—Frankie Neil, Boston.....W 12

1909

Jan. 9—Young Nitchie, Philadelphia.....W 6
Jan. 29—Tommy Murphy, N. Y. C.....*ND 10
Feb. 9—Matty Baldwin, Boston.....W 12
Feb. 15—Tommy Langdon, Phila.....*ND 6
Mar. 16—Tommy Murphy, N. Y. C.....*ND 10
Mar. 23—Tommy Murphy, Boston.....W 12
Apr. 26—Frankie Neil, New Haven.....W 12

*Moran easily best.

1910

Jan. 25—Matty Baldwin, Boston.....L 12
Feb. 8—Matty Baldwin, Boston.....W 12
Feb. 28—Tommy Murphy, San Francisco..L 20
Apr. 1—Abe Attell, N. Y. C.....ND 10
Apr. 5—Matty Baldwin, N. Y. C.....ND 10
Apr. 29—Tommy McCarthy, San Francisco.....KO 16
June 7—Frankie Conley, Los Angeles...ND 10
June 24—Abe Attell, Los Angeles.....ND 10
Aug. 31—Frankie Burns, San Francisco..ND 10
Sept. 28—Pal Moore, Philadelphia.....ND 6
Oct. 4—Pal Moore, Boston.....D 12
Oct. 16—Johnny Frayne, New Orleans...D 10
Nov. 9—Abe Attell, Philadelphia.....ND 6
Nov. 26—Battling Nelson, San Fran....KO 11

1911

Mar. 14—Packy McFarland, N. Y. C.....ND 10
May 2—Phil Brock, Canton.....W 10
July 4—Ad Wolgast, San Fran.....KO by 13

1912

Feb. 19—Joe Bedell, Brooklyn.....ND 10
Mar. 12—Pal Moore, New York.....ND 10
Apr. 1—Joe Mandot, Memphis.....L 8
Apr. 15—Freddie Duffy, Fall River.....ND 12
May 20—Charley White, Syracuse.....LF 9
July 20—Jack White, Vernon.....LF 9

1913

Jan. 27—Jim Driscoll, N. S. C.....D 20
Sept. 27—Matt Wells, Sydney.....L 20
Dec. 16—Joe Azevedo, Oakland.....LF 6

1914

Jan. 27—Young Shugrue, New York.....L 7

1915

May 31—Llew Edwards, N. S. C.....LF 10

1916

July 17—Billy Marchant, Manchester....W 15
July 24—Jim Berry, Newcastle.....W 20
Aug. 21—Billy Marchant, Manchester...LF 2
Died March 17, 1949, Birmingham, England.

HARLEM TOMMY MURPHY

Born, April 13, 1885, Harlem, N. Y. Nationality, Irish-American. Weight, 126-130 lbs. Height, 5 ft. 5½ in. Managed by Johnny Oliver.

1903

Feb. 23—Tony Bender, Elizabeth.....D 8
Mar. 24—Terry Young, Meriden.....KO 5
Apr. 11—Kid Dooley, N. Y. C.....KO 1
May 6—Chas. Flanigan, N. Y. C.....KO 2
June 24—Frank Lenny, N. Y. C.....KO 2
Aug. 4—Joe Sheppard, N. Y. C.....KO 2
Oct. 12—Ike Cohen, Guttenburg.....KO 6
Dec. 2—Bobby Flynn, Guttenburg.....D 20
Dec. 12—Kid Beebe, Philadelphia.....ND 6

1904

Jan. 23—Tommy Love, Philadelphia....ND 6
Jan. 30—Tommy Love, Philadelphia....ND 6
Feb. 13—D'y Dougherty, Philadelphia..ND 6
July 19—Kid Locke, Philadelphia.....ND 6
Aug. 8—Kid Beebe, Philadelphia.....ND 6
Aug. 31—Frank Neil, Philadelphia.....ND 6
Sept. 28—Hugh McGovern, Phila.....ND 6
Dec. 3—Phil Logan, Philadelphia.....ND 6
Dec. 24—D'y Dougherty, Philadelphia..ND 6

1905

Jan. 28—Abe Attell, Philadelphia.....ND 6
Feb. 22—Chick Tucker, Philadelphia...ND 6
Feb. 28—Itsey Ryan, N. Y. C.....KO 2
Mar. 7—Joe Baker, N. Y. C.....KO 1
Mar. 12—Ralph Linder, N. Y. C.....W 3
Mar. 18—Phil Logan, Philadelphia.....ND 6
Apr. 22—Johnny Allen, Philadelphia...ND 6
May 10—Hugh McGovern, Phila.....ND 6
July 4—Frank Carsey, Philadelphia....ND 6
July 17—Tony Bender, Philadelphia....ND 6
July 27—Johnny Ryan, Rutland.....W 4
Sept. 20—George Dixon, Philadelphia..KO 2
Oct. 18—Terry McGovern, Phila.....KO by 1
Nov. 13—Jimmy Dunn, Sharon, Pa.....KO 6
Nov. 18—Rouse O'Brien, Philadelphia..ND 6
Dec. 8—Frank Carsey, N. Y. C.....ND 4

1906

Jan. 1—Chick Tucker, N. Y. C.....ND 3
Jan. 6—Tommy Mowatt, Philadelphia..KO 2
Jan. 11—Geo. Hoey, N. Y. C.....ND 3
Jan. 12—Johnny Burdick, N. Y. C.....ND 4
Feb. 3—Phil Logan, Philadelphia.....ND 6
Feb. 17—Benny Yanger, Philadelphia..KO 4
Mar. 24—Bert Keyes, N. Y. C.....ND 3
Apr. 21—Howard Smith, N. Y. C.....KO 3
Apr. 25—Billy Maynard, N. Y. C.....KO 1
May 21—Chick Tucker, Sh'pshead Bay..KO 4
June 6—Phil Logan, Philadelphia.....KO 2
June 25—Spike Robson, Philadelphia....ND 6
July 27—Al Grander, Philadelphia.....KO 4
Aug. 6—Spike Robson, Philadelphia....ND 6
Sept. 8—Johnny Dwyer, Philadelphia..ND 6
Oct. 9—Kid Goodman, Chelsea, Mass...W 15
Nov. 6—Dick Cullen, Chelsea, Mass....KO 2
Dec. 12—Matty Baldwin, Chelsea, Mass...L 15

1907

Jan. 9—Young Corbett, Philadelphia...ND 6
Feb. 20—Spike Robson, Philadelphia....ND 6
Mar. 28—Kid Sullivan, Baltimore.....KO 2
May 1—Tony Bender, N. Y. C.....KO 3
May 22—Johnny Summers, Phila.....ND 6
June 3—Harry Harris, N. Y. C.....LF 8
June 28—Rouse O'Brien, N. Y. C.....W 6
July 25—Bert Keyes, N. Y. C.....D 6
Sept. 11—Dick Hyland, Philadelphia....ND 6
Nov. 27—Bert Keyes, N. Y. C.....D 6
Nov. 28—Young Loughrey, Phila.....ND 6

1908

Apr. 8—Kid Goodman, N. Y. C.....ND 6
Apr. 11—Young Erne, Philadelphia....ND 6
Apr. 22—Battling Hurley, N. Y. C.....ND 6
May 1—Jack Dorman, N. Y. C.....ND 6
June 9—Johnny Dunn, Binghamton.....W 4
June 23—Bert Keyes, N. Y. C.....ND 6
July 7—Jack Goodman, N. Y. C.....ND 6
July 14—Dick Hyland, N. Y. C.....ND 6
July 28—Rudolph Unholz, Boston.....W 12
Sept. 2—Leach Cross, N. Y. C.....ND 6
Sept. 29—Matty Baldwin, Boston.....D 12
Nov. 18—Packey McFarland, Phila.....ND 6
Dec. 1—Paddy Sullivan, Binghamton...ND 6
Dec. 22—Charley Griffin, Boston.....W 12

1909

Jan. 8—Frankie Madden, N. Y. C.....ND 6
Jan. 29—Owen Moran, N. Y. C.....ND 10
Mar. 16—Owen Moran, N. Y. C.....ND 10
Mar. 23—Owen Moran, Boston.....L 12
Apr. 27—Kid Sullivan, Baltimore.....KO 3
May 5—Mike Glover, N. Y. C.....ND 10
May 8—Jimmy Smith, Utica.....W 8
May 22—Willie Moody, Philadelphia....KO 5
June 1—Matty Baldwin, Boston.....W 12
June 15—Jimmy Dunn, Pittsburgh.....ND 6
Sept. 1—Ad Wolgast, Pittsburgh.....ND 6
Nov. 20—Young Erne, Philadelphia.....ND 6
Dec. 3—Fred Cooney, Utica.....KO 4

1910

Jan. 10—Joe Bedell, Brooklyn.....ND 10
Feb. 28—Owen Moran, San Francisco....W 20
Apr. 8—Bill Hurley, N. Y. C.....ND 10
Apr. 28—Abe Attell, N. Y. C.....ND 10
May 20—Abe Attell, N. Y. C.....ND 10
May 25—Leach Cross, N. Y. C.....ND 10
June 21—Battling Hurley, Newark.....ND 6
Oct. 1—Johnny Frayne, New Orleans...D 10
Oct. 6—Phil Brock, Canton.....D 10
Nov. 11—K. O. Brown, N. Y. C.....ND 10
Nov. 28—Willie Beecher, N. Y. C.....ND 10
Dec. 15—Pal Moore, N. Y. C.....ND 10

1911

Mar. 28—Battling Kelly, Fall River.....W 12
Apr. 18—Packey McFarland, N. Y. C....ND 10
May 11—K. O. Brown, Brooklyn.....ND 10
May 25—K. O. Brown, N. Y. C.....KO by 1
July 27—Battling Hurley, Albany.....ND 10
Aug. 7—Battling Hurley, Jeffersonville..W 10
Sept. 7—Pal Moore, N. Y. C.....ND 10
Sept. 12—Pal Moore, Boston.....D 12
Oct. 19—Phil Brock, N. Y. C.....ND 10
Oct. 24—Tommy Ginty, Scranton.....ND 6
Nov. 30—Packy McFarland, San Fran....L 20
Dec. 26—Joe Bedell, Brooklyn.....ND 10

1912

Jan. 16—Joe Bedell, Brooklyn.....ND 10
Jan. 31—One-round Hogan, San Fran.....D 20
Mar. 9—Abe Attell, San Francisco.....W 20
Apr. 16—Leach Cross, N. Y. C.....ND 10
Aug. 3—Abe Attell, San Francisco.....D 20
Aug. 28—Young Brown, N. Y. C.....ND 10

Oct. 11—Pat Bradley, Philadelphia....ND 6
Dec. 2—Pat Conway, N. Y. C.....Exh. 3

1913

Jan. 1—Frankie Burns, San Francisco...W 17
Feb. 22—Ad Wolgast, San Francisco.....D 20
Apr. 19—Ad Wolgast, San Francisco.....W 20
Oct. 17—Packy McFarland, N. Y. C.....ND 10
Nov. 6—Phil Bloom, N. Y. C.....ND 10

1914

Apr. 17—Willie Ritchie, San Francisco...L 20
Sept. 22—Frankie Callahan, Brooklyn...ND 10

YOUNG OTTO

(Arthur Susskind)

Born, October 12, 1886, New York City. Nationality, Jewish-American. Weight, 133 lbs. Height, 5 ft. 6 in.

1903

Won: Bobby Flynn, 6; Tip Flinnery, 6; Willie Riley, 4. Knockouts: Young Carey, 2; Jack Dilt, 4; Kid McGee, 3; Paddy Dee, 1; Billy Beyers, 2; Harry Dillon, 2. Draw: Harlem Tommy Murphy, 4. Lost: Bobby Flynn, 5.

1904

Jan. 2—Tip Flannery, New York.....W 6
Jan. 9—Willie Riley, New York.....W 6
Feb. 8—Young Oates, New York.....KO 3
Feb. 12—Sailor Dolan, New York.....KO 1
Feb. 19—Harry Delaney, New York.....KO 1
Mar. 7—Frank Miller, New York.....KO 3
Mar. 18—Max Kid Allen, New York.....KO 1
Mar. 19—Phil Logan, Philadelphia.....ND 6
Apr. 2—Bobby Flynn, New York.....W 6
Apr. 8—Barney Wilson, New York.....W 3
May 6—Mike Moran, New York.....W 3

1905

Mar. 28—Jack Doyle, New York.....KO 1
Apr. 5—John Black, New York.....KO 1
Apr. 14—Banty Dorsey, New York.....KO 1
Apr. 21—Jersey Tom Murphy, N. Y.....KO 1
Apr. 28—Mike Moore, New York.....KO 1
May 2—Sailor Condon, New York.....KO 1
May 4—Eddie Ross, New York.....KO 1
May 9—Joe Kelly, New York.....KO 1
May 16—Jack Mullins, New York.....KO 1
May 25—Jack Bolter, New York.....KO 1
Sept. 2—Jack Willis, New York.....KO 1
Sept. 9—Mike Oscar, New York.....KO 1
Sept. 16—Eddie Dowd, New York.....KO 1
Sept. 23—Jack Wilson, New York.....KO 1
Sept. 30—Jack Ray, New York.....KO 1
Oct. 6—Jack Nelson, New York.....KO 1
Oct. 13—Tom Brady, New York.....KO 2
Oct. 20—Eddie McAvoy, Philadelphia...ND 6
Oct. 27—Mike Tuths, New York.....W 4
Nov. 2—Ralph Linde, New York.....ND 4

1906

Jan. 20—Eddie Johnson, New York.....W 3
Feb. 8—Tommy Mowatt, New York...KO 1
Mar. 26—Johnny Allen, Philadelphia.....L 1
Apr. 2—Johnny Allen, Philadelphia.....ND 6
May 3—Young Evans, N. Y. C.....KO 3
Sept. 13—Jack Nelson, N. Y. C.....W 3
Oct. 11—Eddie Wallace, N. Y. C.....W 3
Oct. 27—Young Evans, N. Y. C.....KO 6
Nov. 29—Al King, N. Y. C.....KO 1
Dec. 6—Jack Sinnott, N. Y. C.....KO 3
Dec. 13—George Ashley, N. Y. C.....W 3
Dec. 20—Kid Stinger, N. Y. C.....ND 6

1907

Feb. 1—Terry Young, N. Y. C.....W 4
Feb. 15—George Jordon, N. Y. C.....KO 1
Feb. 16—Young Loughrey, Philadelphia KO 1
Mar. 2—Young Nitchie, Philadelphia...ND 6
Mar. 23—Young Nitchie, Philadelphia...ND 6
May 6—Willie Moody, Philadelphia...ND 6
May 11—Tommy Lowe, Philadelphia...ND 6
May 17—Jack Dorman, N. Y. C.....ND 6
May 29—Willie Moody, Philadelphia...ND 6
June 10—Young Loughrey, Philadelphia ND 6
June 24—Young Loughrey, Philadelphia ND 6
Aug. 21—Montana Kid, Los Angeles.....KO 1
Sept. 10—Joe Bedell, N. Y. C.....KO 2
Sept. 25—Fred Corbett, Philadelphia.....ND 6
Sept. 26—Johnny Allen, N. Y. C.....KO 6
Oct. 5—Kid Locke, N. Y. C.....ND 5
Oct. 26—Young Erne, N. Y. C.....ND 6
Nov. 13—John Marto, N. Y. C.....ND 6
Dec. 27—Felix LeRoy, N. Y. C.....ND 3

1908

Jan. 8—Young Shea, New York.....ND 6
Feb. 1—Young Slasher, Troy.....KO 1
Apr. 23—Harry Scroggs, New York.....ND 6
May 11—Adam Ryan, Philadelphia.....ND 6
June 19—Johnny Dohan, New York.....ND 6
Aug. 21—Montana Kid, Los Angeles...KO 1
Sept. 10—Joe Bedell, New York.....KO 2
Sept. 25—Fred Corbett, Philadelphia...ND 6
Oct. 5—Kid Locke, New York.....ND 6
Oct. 26—Young Erne, New York.....ND 6
Dec. 5—Sammy Smith, New York.....ND 6
Dec. 29—Joe Sieger, New York.....ND 6

1909

Jan. 6—Paddy Sullivan, N. Y. C.....ND 10
Jan. 21—Leach Cross, N. Y. C.....KO by 5
Mar. 21—George Proctor, Paris, France KO 3
Mar. 30—Sig Stagg, London.....KO 5
Apr. 26—Young Joseph, London.....L 20
May 29—Paddy Lavin, Philadelphia.....ND 6
Sept. 10—Johnny Marto, N. Y. C.....ND 10
Oct. 14—Eddie McAvoy, Philadelphia...ND 6

1910

Jan. 10—Joe Stein, N. Y. C.....ND 10
Mar. 8—Bob Wilson, Troy, N. Y.....ND 10
Apr. 13—Paddy Sullivan, N. Y. C.....KO 1
May 9—Nick Nelson, N. Y. C.....ND 10
Oct. 1—Leo Houck, Philadelphia.....ND 6
Nov. 21—Lew Powell, N. Y. C.....ND 10

1911

Jan. 20—Jack Savage, N. Y. C.....KO 1
Feb. 1—Eddie Webber, Memphis.....KO 3
Feb. 8—Jack Savage, Memphis.....KO 3
Mar. 14—Unk Russell, Kansas City.....L 10
Mar. 29—Joe Hirst, Rochester.....ND 6
Sept. 18—Kid Burns, N. Y. C.....ND 10
Sept. 29—Benny Franklin, N. Y. C.....ND 10
Oct. 30—Paul Kohler, Cleveland.....L 10
Nov. 2—Billy Sherman, N. Y. C.....KO by 2
Nov. 24—Chas. Lawrence, N. Y. C.....ND 4

1912

Jan. 1—Kid McGlynn, Zanesville, O...ND 15
Jan. 10—Joe Stein, N. Y. C.....ND 10
Jan. 22—Jack Goodman, New York.....ND 10
Mar. 29—Al McCoy, New York.....ND 10
Apr. 6—Benny Franklin, New York...ND 10
June 14—Terry McGraw, Rockaway.....ND 10
Nov. 30—Willie Adams, L. I. City.....ND 10
Dec. 14—Willie Schaefer, New York...ND 10

1913

Feb. 14—Terry McGraw, Brooklyn.....ND 10
Apr. 14—Paddy Sullivan, New York...ND 10
June 2—Artie Fink, Passaic, N. J.....W 4
Oct. 11—Harry Carter, L. I. City.....ND 10
Oct. 16—Charley Miller, New York.....ND 10
Nov. 1—Harry Hanson, New York.....ND 10
Nov. 7—Charlie Turner, Philadelphia.ND 6
Nov. 8—Eddie Conway, New York.....ND 10
Nov. 27—Johnny Lore, New York.....ND 10
Dec. 17—Andy Cortez, Wind. Locks, Ct. KO 5

1914

Jan. 20—Young Keats, New York.....KO 1
Feb. 12—Mike Mazie, New York.....ND 10
Mar. 16—Dodo Maher, Norwalk, Conn...W 10
Mar. 24—Cy Smith, New York.....ND 10
Apr. 21—Johnny Schumaker, N. Y.....ND 10
May 6—Joe Bailey, Norwalk, Conn...KO 1
July 18—Sid Miller, Bridgeport.....ND 10
Aug. 4—Joe Hyland, Rockaway.....ND 10
Sept. 19—Eddie Moran, Brooklyn.....ND 10
Oct. 10—Shamus O'Brien, L. I. City...ND 10
Oct. 20—Young Dyson, New York.....ND 10
Nov. 21—Jimmy Flynn, New York.....ND 10
Dec. 5—Dick Peters, New York.....ND 10

1915

Mar. 10—Battling Terry, Akron, O.....W 10
Mar. 18—Paul Miller, Barberton, O.....KO 1
Mar. 29—Battling Murphy, Akron.....D 10
Apr. 6—Willie Hines, Canton, O.....KO 1
Apr. 14—Hal Stewart, Lima, O.....W 10
May 1—Andy Cortez, New York.....ND 10
May 22—Willie Schaefer, New York...ND 10
July 28—Dick Peters, New York.....ND 10
Aug. 11—Jack Coyne, New York.....ND 10
Oct. 2—Chick Simler, New York.....ND 10
Oct. 11—Young Blades, Woonsocket...ND 10
Oct. 18—Battling Murray, Akron.....KO 3
Oct. 30—Eddie Carroll, Elyria, O.....KO 1

1916

Jan. 14—Andy Wright, New York.....KO 1
Jan. 22—Chick Simler, New York.....ND 10
Jan. 25—Young Blades, Pawtucket.....D 10
Feb. 18—Paul Edwards, Little Falls.....ND 10
May 22—Jimmy Duffy, New York.....ND 10
July 1—Allie Nack, New York.....ND 10
July 10—Banty Sharpe, New York.....ND 10
July 18—Harry Pierce, New York.....ND 8
Oct. 17—Harry Siebel, New York.....ND 10
Nov. 11—Dummy Burns, New York.....ND 10
Dec. 9—Mike Smith, New York.....ND 10

1917

Jan. 8—Dummy Burns, New York.....ND 10
Jan. 20—Danny Cronin, New City, Pa. KO 1
Feb. 3—Jimmy Flynn, L. I. City.....ND 10
Feb. 26—Frank Burns, New York.....ND 10
Mar. 27—Ray West, Brooklyn.....ND 10
Apr. 30—Jimmy Flynn, New York.....ND 10
May 4—Eddie Wald, Trenton, N. J.....KO 1
May 21—Joe Meyer, Boonton, N. J.....ND 10
May 28—Yg. Joe Rivers, Westfield, Mass. W 10
June 4—Johnny Martin, Bridgeport.....ND 10
Sept. 24—Bobby Lyons, New York.....ND 10
Oct. 29—Billy Papke, New York.....ND 10
Oct. 30—Sailor Vogt, L. I. City.....ND 10
Nov. 5—Young Sheldon, New York.....ND 10
Nov. 12—Denny Coakley, Troy, N. Y.....KO 1
Nov. 24—Mike Sheehy, Waterford, N.Y. KO 1

1918

June 8—Phil Bloom, Dover, N. J.....ND 8
Nov. 9—Johnny Clinton, New York.....ND 6

1919

Jan. 10—Joe Koons, Trenton, N. J.....ND 8
Jan. 24—Willie Scott, Passaic, N. J.....KO 1
Jan. 30—Frank Baker, Camden, N. J..KO 1

1922

Returned to ring after 3 years' absence.

Mar. 17—Jack Miller, New York.....Ko 1
Mar. 24—Ned (Kid) Cowler, New York..KO 4
Apr. 8—Jim Fagin, Brooklyn.....KO 2
Apr. 14—Eddie Hogan, Brooklyn.....KO 4
Apr. 28—Joe Fox, New York.....D 12
May 4—Joe Connors, Rdgfld. Park, New Jersey.....KO 2
May 20—Eddie Webber, New York.....W 8
July 25—Jack McFarland, Rahway, N. J.....ND 8
Aug. 4—George Werner, New York.....W 12
Sept. 20—Barry Norton, Mitchell Fld...KO 4
Nov. 8—Ruby Cohen, Schenectady.....L 10
Nov. 30—Jimmy Guida, New York.....L 10
Dec. 4—Willie Roller, New York.....KO 2

1923

Feb. 1—Jimmy Gaudy, New York.....L 8

1926 to 1949, Referee, New York State; 1949 to 1954, Judge, New York State; 1929 to 1938, Coach, New York Golden Gloves. Retired Railway Express Agency after 30 years' service.

Retired from ring to become boxing instructor of various youth organizations in New York, as well as referee and judge for New York State Athletic Commission.

BILLY PETROLLE

(The Fargo Express)

Born, Berwick, Pa., January 10, 1905. Nationality, Italian-American. Height, 5 ft. 7 in. Weight, 135 lbs. Managed by Jack Hurley.

1924

Knockouts: Sammy Rose, 2; Kid Fogarty, 2; Lou Boomer, 1; Mike Ertle, 1; Young Runcorn, 1; Jimmy Moore, 2; Young Freyler, 2; Stub Kennedy, 5; Freddie Burke, 2; Johnny Gannon, 3. Won Doc Snell, 8; Pete Campi, 10. Draw: Eddie DeBeau, 10; Young Lunde, 10. No decisions: Sub Smith, 4; Jackie Nichols, 10; Eddie DeBeau, 10; Jackie Nichols, 10; Irish Kennedy, 10; Jack Moochie, 8; Sammy Leonard, 6; Rusty Jones, 6; Kid Worley, 10; Rusty Jones, 10.

1925

Knockouts: Joe McCabe, 4; Eddie Root, 4; Battling Strayer, 5; Sylvio Mireault, 1; Carl Leonard, 2; Billy O'Brien, 3; Tommy Tibbets, 4; Joe Azzarella, 6. Won: Al Shubert, 10; Andy Tucker, 10; Frankie Fink, 6; Ruby Stein, 10; Steve Smith, 12; Johnny Knauf (foul), 4; Johnny Lamar (foul), 3. Draw: Jimmy Hackley, 6. No decisions: Otto Wallace, 10; Rusty Jones, 6; Charley Raymond, 10; Reddy Blanchard, 10; Len Schwauble, 10; Alex Novecky, 10; Jimmy Woodhall, 6; Roscoe Hall, 10; Al Holzman, 10; Johnny Knauf, 10; Red Cap Wilson, 10; Joe Jawson, 10. Lost: Babe Ruth, 10; Bobby Garcia, 10; Johnny Drew, 10.

1926

Jan. 7—Charley Manty, Hartford.....L 12
Feb. 5—Eddie Kid Wagner, Fargo.....KO 10
Feb. 19—Sammy Vogel, New York.....L 10
Mar. 1—Louis Kid Kaplan, Hartford.....L 12
May 2—Joe Jawson, Sioux City.....ND 10
May 21—Danny Cooney, Fargo.....WF 4
June 11—Sid Terris, Brooklyn.....L 10
June 21—Frankie Schaeffer, E. Chicago..KO 1
July 2—Ray Miller, Brooklyn.....D 10
July 13—Johnny Rocco, St. Paul.....KO 8
July 24—Johnny Adams, Chicago.....KO 8
Aug. 2—Johnny Ceccoli, Newark.....ND 10
Aug. 23—Ruby Stein, Newark.....ND 10
Sept. 10—Alf Simmons, Fargo.....ND 10
Oct. 29—Hilario Martinez, New York..KO 2
Nov. 8—Billy Pollock, Newark.....KO 1
Nov. 26—Johnny O'Donnell, St. Paul...KO 2
Dec. 6—Cuddy DeMarco, Brooklyn.....D 6
Dec. 20—Les Murray, Milwaukee.....KO 3

1927

Jan. 1—Tommy Kid Murphy, Fargo..KO 3
Jan. 21—Spug Meyers, Chicago.....D 10
Feb. 7—Frank Francisco, Gr. Rapids..KO 3
Feb. 11—Willie Ames, Duluth.....KO 3
Feb. 25—Joe Jawson, Sioux Falls.....KO 8
Apr. 12—Freddie Mueller, Chicago.....D 10
Apr. 25—Cuddy DeMarco, Newark.....NC 4
May 2—Johnny Bates, Philadelphia...KO 5
May 23—Jack Duffy, Akron.....KO 1
June 15—Billy Wallace, New York.....L 10
June 27—Basil Galiano, Philadelphia....W 10
July 19—Eddie Brady, Fargo.....KO 7
Aug. 2—King Tut, St. Paul.....WF 4
Aug. 15—King Tut, St. Paul.....ND 10
Aug. 19—Johnny Ceccoli, Springfield...KO 6
Aug. 26—Harry Kahn, Milwaukee.....ND 10
Sept. 8—Tommy Herman, Phila.....KO by 7
Dec. 2—Harry Kahn, Duluth.....ND 10

1928

Jan. 2—Cuddy DeMarco, Fargo.....KO 7
Jan. 13—Sammy Mandell, Minneapolis..ND 10
Feb. 10—Russie LeRoy, Fargo.....ND 10
Feb. 24—Spug Meyers, Detroit.....W 10
Feb. 28—Rusty Jones, Bismarck.....KO 4
Mar. 16—Bruce Flowers, New York.....L 10
Apr. 27—Tommy Grogan, Omaha..KO by 7
May 23—Eddie Dwyer, Watertown.....KO 4
June 7—Armand Schakels, Detroit.....KO 3
June 13—Jackie Cain, Kansas City.....ND 10
June 20—Doc Snell, Seattle.....D 6
June 21—Bruce Flowers, Detroit.....W 10
July 12—Billy Engman, Aberdeen.....KO 3
July 26—Jack Kid Berg, Chicago.....D 10
Aug. 17—Jack Kane, Duluth.....ND 10
Aug. 24—Jack Kid Berg, Chicago.....KO 5
Sept. 21—Stanislaus Loayza, Detroit...KO 2
Oct. 16—King Tut, Minneapolis.....ND 10

1929

Mar. 1—Tony Ross, Grand Forks.....KO 4
Mar. 15—Jimmy Borde, Duluth.....W 10
Mar. 20—Jose Gonzales, Huron, S. D...KO 2
Apr. 9—Norman Brown, Sioux Falls.....W 10
May 1—Ray Miller, Detroit.....L 10
June 6—Ray Miller, Detroit.....W 10
June 20—Gilly O'Brien, Dayton, O.....KO 3
July 9—Al Rammy, Duluth.....KO 2
July 26—Jimmy Goodrich, Duluth.....W 10
Sept. 12—King Tut, Detroit.....L 10

1930

Jan. 28—Jackie Purvis, Indianapolis...ND 10
Feb. 17—Joey Brooks, Louisville.....KO 3
Mar. 11—Jack Kane, LaCrosse.....KO 9
Mar. 29—Red Frye, LaCrosse.....KO 1
Apr. 1—Joe Azzarella, Indianapolis...KO 3
Apr. 26—Tony Saunders, Fargo.....KO 1
July 11—Izzy Kline, Calumet.....KO 2
July 25—Johnny Melton, Schenectady...W 10
July 28—Johnny Curtin, Dayton, O.....KO 5
Aug. 12—Paddy Walthier, Chicago.....KO 4
Aug. 25—Frankie LaFay, Dayton.....KO 3
Sept. 1—Doty Turner, Watertown.....KO 3
Sept. 11—Tony Canzoneri, Chicago.....W 10
Oct. 10—Jack Kid Berg, New York.....L 10

Nov. 7—Spug Meyers, Duluth.....ND 6
Nov. 21—Jimmy McLarnin, New York...W 10

1931

Jan. 1—Billy Light, Fargo.....W 6
Feb. 2—King Tut, St. Paul.....KO by 1
Feb. 6—Jackie Moore, Cedar Rapids..KO 1
Feb. 27—King Tut, New York.....KO 4
Apr. 10—Lope Tenorio, St. Louis.....ND 10
May 27—Jimmy McLarnin, New York....L 10
June 25—Justo Suarez, New York.....KO 9
Aug. 20—Jimmy McLarnin, New York....L 10
Nov. 18—Pete Reyna, Kansas City.....W 4
Dec. 30—Billy Townsend, New York...KO 7

1932

Jan. 22—Eddie Ran, New York.....KO 6
Mar. 24—Battling Battalino, New York..KO 12
May 20—Battling Battalino, Chicago....W 10
June 15—Tommy Grogan, Pittsburgh.....W 10
Nov. 4—Tony Canzoneri, New York.....L 15
(World lightweight title)

1933

Mar. 22—Barney Ross, Chicago.....L 10
July 12—Bep van Klaveren, New York..KO 4
Sept. 8—Sammy Fuller, Boston.....D 4
Oct. 21—Sammy Fuller, Brooklyn.....W 10
Dec. 12—Stanislaus Loayza, New York..KO 6

1934

Jan. 24—Barney Ross, New York.....L 10

Retired from ring to go into foundry business in Duluth, Minn.; later became proprietor of gift and religious goods store in Duluth.

JOE RIVERS

(Jose Ybarra)

Born, Los Angeles, Cal., March 19, 1892. Height, 5 ft. 5 in. Weight, 130 lbs. Managed by Joe Levy.

Began boxing 1908; early record unavailable.

1910

Mar. 20—Billy Cappalle, Los Angeles....W 10
Apr. 14—Red Corbett, Los Angeles.....W 10
May 13—Red Corbett, San Diego.....KO 11
May 27—Martin Leahy, Los Angeles....KO 3
Nov. 24—Frankie Sullivan, Vernon....KO 9

1911

Jan. 1—Billy Cappalle, Vernon.....KO 6
Jan. 14—Danny Webster, Vernon.....KO 13
Feb. 22—Jimmy Reagan, Vernon.....KO 13
May 6—Johnny Kilbane, Vernon.....W 20
May 19—George Kirkwood, San Fran.....D 4
June 10—Tommy Dixon, Vernon.....WF 16
July 4—Joe Coster, Vernon.....KO 13
Sept. 4—Johnny Kilbane, Vernon..KO by 16
Oct. 28—George Kirkwood, Vernon...KO 8
Nov. 18—Frankie Conley, Vernon.....D 20

1912

Jan. 1—Frankie Conley, Vernon.....KO 11
Mar. 6—Jack White, Vernon.....KO 12
July 4—Ad Wolgast, Vernon.....KO by 13
(World lightweight title; Jack Welch referee)
Sept. 2—Joe Mandot, Vernon.....L 20
Nov. 28—Joe Mandot, Vernon.....W 20

1913

Jan. 14—Leach Cross, New York.....ND 10
Feb. 22—K. O. Brown, Vernon.....KO 10
Apr. 8—Leach Cross, New York.....ND 10
July 4—Willie Ritchie, San Fran...KO by 11
(World lightweight title; Ed Graney referee)
Oct. 28—Frankie Russell, New Orleans..ND 10
Nov. 27—Leach Cross, Vernon.....W 20

1914

Jan. 23—Ad Wolgast, Milwaukee.....ND 10
Mar. 17—Freddie Welsh, Vernon.....L 20
July 4—Matty McCue, Vernon.....W 20
Aug. 11—Leach Cross, Vernon.....L 20
Sept. 7—Willie Beecher, Vernon.....W 20
Oct. 4—Joe Mandot, New Orleans.....L 20
Oct. 12—Frankie Russell, Memphis.....W 8
Dec. 8—Johnny Dundee, Los Angeles....L 20

1915

Jan. 18—Frankie Callahan,
Memphis .....KO by 2
Apr. 9—Frankie Burns, Kansas City...ND 10
Apr. 22—Frankie Burns, Kansas City....W 10
May 12—Harvey Thorpe, Kansas City...W 10
June 15—Johnny Harvey, New York...ND 10
July 6—Gilbert Gallant, Boston.....D 12
July 23—Johnny Dundee, Brooklyn....ND 10
Aug. 16—Stanley Yoakum, Denver.....W 15
Nov. 8—Johnny Dundee, Milwaukee..ND 10

1916

Jan. 24—Richie Mitchell, Cincinnati...ND 10
Sept. 4—Johnny Griffiths, Akron.....ND 12
Oct. 9—Joe Sherman, Cincinnati.....WF 3
Nov. 20—Joe Thomas, New Orleans....KO 3

1917

Feb. 19—Frankie Murphy, Columbus...KO 2
Mar. 19—Johnny O'Leary, Columbus...KO 11
Mar. 23—Jimmy Duffy, New York.....ND 10
Apr. 24—Johnny Harvey, New York KO by 7
June 7—Al Young, Ogden.....WF 5
July 7—Frankie Burns, Oakland.....W 4
Aug. 15—Willie Hoppe, Oakland.....D 4
Aug. 24—Johnny McCarthy, San Fran....L 4
Oct. 6—Johnny McCarthy, Reno.....D 10
Nov. 4—Bobby Waugh, Silver City....LF 13

1918

Mar. 22—Chief Abernathy, San Diego....L 4
May 31—Tilly Kid Herman, San Fran.....L 4
July 4—Joe Benjamin, Turlock.....D 4
July 5—Tilly Kid Herman, San Fran....L 4
July 9—Johnny McCarthy, San Fran.....D 4
July 19—Johnny McCarthy, San Fran.....L 4
Aug. 16—Willie Robinson, San Fran.....W 4
Sept. 2—Joe Miller, San Francisco.....D 4

1920

Dec. 14—Phil Salvadore, Los Angeles....L 4

1923

Apr. 3—Pete McCarthy, Albuquerque..KO 3

DAVE SANDS

(David Ritchie)

British Empire Middleweight Champion; Australian middleweight, light-heavyweight and heavyweight champion.

Born, Burnt Ridge, via Kempsey, N.S.W., Australia, February 4, 1926. Height, 5 ft. 10 in. Weight, 158 lbs.

1943

—Leo Corrigan, Newcastle.....KO 1
—Eddie Roebuck, Newcastle....KO 4
—Clarrie Connelly, Newcastle...KO 1
—Ken McDermott, Newcastle....KO 1
—Cliff Bowen, Newcastle.....KO 2
—Bobby Clarke, Newcastle.....KO 7
—Ken Baker, Newcastle.....KO 6
—Harry Warren, Newcastle.....KO 6
—Jim Ryan, Newcastle.....KO 2
—Freddie O'Reilly, Newcastle..KO 3
—Jim Fields, Newcastle.....KO 1
—Skip McGowan, Newcastle....KO 3
—Johnny Duggan, Newcastle...KO 2
—Claude Wainwright, Newcastle KO 1
—Frank O'Neil, Newcastle.....KO 2
—Jimmy Clements, Newcastle..KO 4
—Ted Hazel, Newcastle.....KO 3
—Eddie Troxell, Newcastle.....KO 3
—Snowy Stevens, Newcastle.....W 12
Oct. 23—Bob Rivera, Newcastle.....KO 8
Nov. 20—George Cook, Newcastle.....W 12
Nov. 27—Billy Myers, Newcastle.....L 12
Dec. 16—George Cook, Newcastle.....W 12

1944

Jan. 22—Bobby Clarke, Newcastle.....KO 6
Feb. 5—Jack McNamee, Newcastle.....L 12
Apr. 1—Jack Mitchell, Newcastle.....KO 12
Apr. 15—Doug Brown, Newcastle.....L 12
May 13—Doug Brown, Newcastle.....L 12
June 2—Bill Bayliss, Brisbane.....KO 2
June 15—Bobby Coghlan, Newcastle.....W 12
June 29—Dal Conway, Brisbane.....KO 4
Aug. 5—Jim Gray, Newcastle.....W 12
Sept. 2—Jack Day, Newcastle.....KO 5
Sept. 23—Tom Laning, Newcastle.....KO 7
Oct. 21—Max Cameron, Newcastle.....KO 3
Nov. 18—Jackie Marr, Newcastle.....L 12
Dec. 1—Jim Gray, Brisbane.....KO 8
Dec. 16—Jackie Marr, Newcastle.....W 12

1945

Feb. 3—Jack Brander, Newcastle.....KO 2
Mar. 3—Al Walker, Newcastle.....W 12
Mar. 29—Max Cameron, Leichhardt.....W 12
May 5—Al Walker, Newcastle.....KO 7
May 19—Max Cameron, Leichhardt.....KO 6
June 16—Herb Broome, Newcastle.....KO 3
July 7—Tommy Laming, Newcastle...KO 2

Aug. 11—Billy Myers, Newcastle.....KO 5
Oct. 20—Max Cameron, Newcastle.....KO 11
Nov. 24—Al Walker, Newcastle.....W 12
Dec. 27—Tommy Colteaux, Leichhardt..KO 1

1946

Jan. 26—Alex Buxton, Sydney.....W 12
Mar. 2—Jimmy Brunt, Sydney.....KO 1
May 11—Jack Kirkham, Sydney.....KO 12
(Australian middleweight title)
June 7—Jack Kirkham, Brisbane.....KO 5
(Australian middleweight title)
Aug. 24—Jack Johnson, Sydney.....KO 4
(Australian light-heavyweight title)
Oct. 12—Jack Johnson, Melbourne.....KO 1
(Australian light-heavyweight title)
Nov. 23—Jackie Marr, Melbourne.....D 12
Nov. 30—Alf Gallagher, Sydney.....KO 3
(Australian light-heavyweight title)

1947

Feb. 24—Emory Jackson, Sydney.....L 10
Mar. 24—Art Lind, Sydney.....KO 7
Apr. 14—Emory Jackson, Sydney.....W 10
May 3—Emory Jackson, Melbourne...NC 7
May 31—George Allen, Sydney.....KO 1
Aug. 6—O'Neill Bell, Sydney.....KO 2
Sept. 8—George Henry, Sydney.....W 12
Oct. 13—George Henry, Sydney.....W 12
Nov. 24—George Allen, Sydney.....KO 9
Nov. 29—Alex Buxton, Newcastle.....W 12

1948

Feb. 7—Alabama Kid, Newcastle.....KO 4
Mar. 6—Doug Rollinson, Wellington...KO 1
Mar. 27—Jackie Marr, Wellington.....W 10
Apr. 10—Don Mullett, Wellington.....W 10
Apr. 19—Jackie Marr, Wellington.....NC 7
June 12—Billy Myers, Newcastle.....W 12
June 26—George Allen, Newcastle.....KO 6
Aug. 27—Billy Myers, Griffith.....W 12
Sept. 27—Doug Brown, Sydney.....KO 1
Oct. 9—Len Dittmar, Melbourne.....KO 5
Dec. 17—Tommy Prince, Newcastle....KO 3

1949

Feb. 18—Tony Toniolo, Melbourne.....KO 1
Apr. 4—Tommy Yarosz, London.....L 10
Apr. 19—Lucien Caboche, London.....W 10
May 16—Jackie Jones, Newcastle, Eng..KO 1
June 3—Jan de Bruin, Newcastle, Eng..W 10
July 15—Robert Villemain, London.....W 10
Sept. 6—Dick Turpin, London.....KO 1
(British Empire middleweight title)
Oct. 11—Pete Mead, London.....W 10

1950

Mar. 20—Carl Bobo Olson, Sydney.....W 12
Apr. 21—Boy Brooks, Singapore.....KO 3
May 12—Boy Brooks, Singapore.....W 10
Aug. 7—Henry Brimm, Sydney.....KO 2
Sept. 4—Alf Gallagher, Sydney.....W 15
(Vacant Australian heavyweight title)
Dec. 14—Don Mullett, Wellington.....W 10

1951

Jan. 12—Boy Brooks, Melbourne.....W 12
Feb. 5—Irvin Steen, Sydney.....W 12
Feb. 10—Henry Bray, Newcastle.....KO 7
July 10—Mel Brown, London.....W 10
Aug. 20—Duggie Miller, Birmingham....W 10
Oct. 3—Carl Bobo Olson, Chicago.....W 10
Oct. 30—Henry Brimm, Buffalo.....KO 10
Nov. 13—Yolande Pompey, London..KO by 7

1952

Feb. 8—Ron Toohey, Melbourne.....KO 10
Mar. 31—Chub Keith, Sydney.....KO 14
(Australian light-heavyweight title)
May 9—Al Bourke, Melbourne.....KO 5
(Australian and British Empire middleweight titles)
July 9—Jim Woods, Wagga.....KO 4
(Australian light-heavyweight title)
Aug. 11—Killed in motor accident, Dundog, Newcastle, Australia.

DAVE SHADE

Born 1902, Vallejo, Calif. Nationality, Irish-American. Height, 5 ft. 8 in. Weight—Started as lightweight, and boxed successively as welterweight and middleweight.

Began boxing March 21, 1918, and to October 7, 1921, engaged in 105 bouts, mainly four rounders, then permitted in California. Subsequent record:

1921

—George Ward, New York.....W 10
—George Levine, Brooklyn.....KO 14
—Joe Jackson, Philadelphia.....ND 8
—Al Norton, New York.....D 12
—Jimmy Kelly, New York.....W 12
—Jack Perry, Boston.....W 10
—Mickey Walker, Newark....KO by 8
—Mickey Walker, Newark.....ND 12

1922

Feb. 17—Jack Britton, N. Y. C. .....D 15
Feb. 24—Billy Ryan, Cincinnati.....ND 10
Mar. 10—Morrie Schleifer, Omaha, Neb..W 10
Mar. 13—Frankie Schoell, Buffalo .....L 10
Mar. 15—Jimmy Jones, Canton, O.....W 10
Mar. 17—Johnny Riley, Wilkes-Barre..ND 10
Mar. 27—Pinky Mitchell, Milwaukee...KO 4
Apr. 10—Nate Segal, Boston .....W 10
Apr. 20—Bud Logan, Omaha, Neb. .....W 10
May 2—Dennis O'Keefe, Kenosha, Wis. ND 10
May 19—Paul Doyle, Boston .....W 10
May 19—Pete Latzomno, Scranton.....ND 10
June 7—Billy Ryan, Cincinnati.....ND 10
June 12—Tillie Kid Herman, Houston....W 12
July 12—Tillie Kid Herman, Houston....W 12
July 30—Georgie Ward, Newark.....ND 12
Aug. 19—Jack Perry, Milwaukee.....ND 10
Oct. 3—Cowboy Padgett, Galveston....W 12
Oct. 9—Eddie Shevlin, Boston.....L 10
Nov. 6—Jack Perry, Boston .....KO 7
Dec. 15—Frankie Schoell, Omaha, Neb...W 10

1923

Jan. 8—Jimmy Jones, Pittsburgh.....ND 10
Jan. 14—Jimmy Kelly, New York.....W 12
Feb. 3—Eddie Shevlin, Boston.....W 10
Feb. 9—Morrie Schlaifer, Duluth.....ND 10
Feb. 10—Billy Wells, Duluth.....ND 10
Feb. 27—Georgie Ward, Boston.....W 10
June 22—Jimmy Kelly, N. Y. C. .....W 12
July 27—Jimmy Jones, Boston.....L 10
Aug. 1—Paul Doyle, N. Y. C.....W 10
Aug. 24—Georgie Ward, Binghamton....W 15
Aug. 29—Jimmy Kelly, Wilkes-Barre..ND 10
Sept. 3—Johnny Herman, Providence..KO 2
Sept. 21—Dago Joe Gans, St. Paul.....ND 10
Sept. 28—Joe O'Hara, Aurora, Ill.....ND 10
Oct. 26—Billy Wells, N. Y. C. .....W 15
Dec. 10—Harry Galfund, New York.....W 12

1924

Feb. 1—Ted Moore, Boston.....W 10
Feb. 18—Billy Wells, St. Paul .....ND 10
Apr. 14—Frankie Schoell, Buffalo .....W 10
Apr. 25—Morrie Schlaifer, Omaha.....ND 10
Apr. 28—Joe Gans, Wilkes-Barre .....W 10
May 7—Augie Ratner, Boston .....W 10
May 19—Pete Latzo, Wilkes-Barre .....D 10
May 23—Morrie Schlaifer, Cleveland...ND 12
June 16—Warner Smith, Chicago.....ND 10
July 15—Bert Colima, Vernon, Calif.....L 4
Aug. 12—Bert Colima, Los Angeles.....D 4
Sept. 1—Jimmy Duffy, Oakland .....D 4
Dec. 3—Phil Krug, Newark .....ND 12

1925

Mar. 23—Osk Till, Rochester .....W 10
July 2—Jimmy Slattery, N. Y. C.....KO 3
July 21—Morrie Schlaifer, Wilkes-Barre..W 10
Aug. 8—Frank Schoell, San Francisco...W 10
Sept. 21—Mickey Walker, N. Y. C.....L 15
(World Welterweight Title)
Oct. 16—Billy Wells, Detroit .....ND 10

1926

Jan. 1—Roland Todd, N. Y. C.....W 10
Jan. 15—Jock Malone, St. Paul.....ND 10
Feb. 12—Jack Conley, Tampa .....W 10
Aug. 12—Frank Moody, Syracuse.....NC 5
Apr. 23—Frank Moody, Syracuse.....W 10
June 5—Maxie Rosenbloom, N. Y. C....L 10
June 29—Maxie Rosenbloom, N. Y. C....L 12
July 6—Lew Chester, Newark.....ND 12
July 12—Bobby Barrett, Philadelphia...W 10

1927

Jan. 28—Johnny Oakly, Camden, N. J..ND 10
Feb. 12—Vic McLaughlin, N. Y. C.....KO 5
Feb. 24—Wallcott Langford, Chicago....W 10
Mar. 17—Tillie Kid Herman, Chicago....KO 6
Apr. 1—Lou Scozza, Buffalo .....D 10
Apr. 12—Phil Krug, Chicago .....W 10
May 24—Bert Colima, Los Angeles.....W 10
June 16—Jack Willis, Oakland, Calif.....W 10
June 21—George Dixon, Portland, Ore...W 10

Aug. 6—Willie Walker, Providence.....W 12
Aug. 11—Joe Anderson, N. Y. C.....W 10
Sept. 5—Warnie Smith, Kansas City.....W 10
Sept. 26—Al Webster, Tulsa, Okla.....W 10
Oct. 12—Jack McVey, Cleveland.....D 10

1928

Feb. 7—Joe Anderson, Los Angeles.....L 10
Feb. 20—Charles Long, Oakland, Calif...W 10
Feb. 21—Al Webster, Denver .....W 10
Mar. 19—Del Fontaine, Chicago .....W 10
May 29—Imey Garfinkle, Kansas City..W 10
June 7—Tiger John Cline, Davenport...W 10
June 15—George Courtney, Brooklyn...W 10
July 9—Bert Colima, Chicago.....KO 7
July 23—Tiger John Cline, Kansas City..W 10
Aug. 1—Rene De Vos, Philadelphia.....L 10
Aug. 20—Joe Anderson, Chicago.....W 10
Oct. 15—Cowboy Jack Willis, Chicago...W 10
Nov. 2—Rene De Vos, Chicago.....L 10
Dec. 7—Arthur Flynn, Chicago.....W 10
Dec. 27—Ray Still, Trenton, N. J.....W 10

1929

Mar. 30—O. K. Brisset, Buenos Aires.....W 12
Apr. 30—Kid Charol, Buenos Aires.....W 12
July 5—Leo Mitchell, Long Beach.....W 10
July 18—Rene De Vos, N. Y. C.....W 10
Aug. 21—George Dixon, Oakland .....W 10
Oct. 2—Joe Roche, Chicago .....W 10
Nov. 15—Dick Evans, Miami Beach.....KO 2

1930

Jan. 24—Joe Roche, San Francisco.....W 10
Feb. 10—Jack Willis, San Francisco.....W 10
Feb. 19—Johnny Burns, San Francisco...W 10
Mar. 1—George Dixon, Tacoma, Wash..W 6
Apr. 15—Joe Anderson, Los Angeles.....W 10
May 27—Ace Hudkins, Los Angeles.....W 10
June 26—Mike Hector, Los Angeles.....ND 7
Aug. 5—Joe Anderson, Boston.....W 10
Sept. 29—Len Harvey, London.....L 15
Oct. 28—Jack Hood, London .....D 12

1931

Jan. 9—Joe Anderson, N. Y. C.....KO 10
Feb. 12—Tiger Thomas, Wilkes-Barre.....L 10
Apr. 4—Leo Larrivee, Boston .....W 10
Aug. 17—Willie Oster, Chicago .....W 10
Sept. 8—Ben Jeby, N. Y. C.....D 10
Oct. 2—Ben Jeby, N. Y. C.....W 12
Nov. 5—Al Gainer, Waterbury, Conn...W 10

1932

Jan. 22—Joey Lagray, N. Y. C.....W 10
Feb. 8—Henry Firpo, Chicago .....W 10
Feb. 23—Angel Clivelles, Milwaukee.....W 10
Apr. 11—Sammy Slaughter, Milwaukee...L 10
Apr. 21—Jack Kilbourne, Chicago.....W 10
May 3—Ray Tramblie, Indianapolis.....W 10
July 22—Trader Horn, N. Y. C.....W 6
Aug. 23—Norman Conrad, Boston.....W 10
Nov. 11—Sammy Slaughter, Chicago.....W 10

1933

Mar. 30—Sammy Slaughter, Chicago.....W 10
Apr. 6—Henry Firpo, Chicago .....W 10
Apr. 21—Sammy Slaughter, Chicago.....W 10
May 5—Henry Firpo, Louisville .....ND 10
June 30—Rosey Kid Baker, Columbus .....D 10
Oct. 12—Jackie Gibbs, Houston .....W 10
Oct. 29—Henry Firpo, Houston .....D 10
Nov. 27—Ambrose Palmer, Sydney .....W 15

1934

Jan. 15—Ambrose Palmer, Sydney .....LF 6
Jan. 29—Fred Henneberry, Sydney.....L 15
Oct. 15—Al Rossi, Pittsfield .....D 10
Nov. 16—Joe Kaminski, Pittsfield .....W 10

1935

Feb. 4—Al Gainer, New Haven.....L 10

JACK SHARKEY

Born, June 20, 1898. Weight, 118 lbs. Height, 5 ft. 3 in. Nationality, Italian-American.

1915 to 1917

Knockout: Billy Murphy, 6. Won (foul): Johnny Gorman, 3; Young Zulu Kid, 6. Draw: Steve Flessener, 15; Young Chaney, 15. No decisions: Terry Miller, 10; Franky Brown, 10; Jack Sayles, 10; Teddy Jacobs, 10; Jimmy Taylor, 12; Kid Goodman, 10; Abie Friedman, 10; Freddy Haefling, 10; Johnny Feese, 10; Freddy Haefling, 10; Freddy Reese, 10; Bobby Huben, 10; Johnny Taylor, 10; Jack Sayles, 10; Mickey Dunn, 10; Mickey Dunn, 10; Joe Lynch, 10; Young Zulu Kid, 10; Frankie Britt, 6; Bobby Huben, 10; Pal Moore, 10; Frankie Britt, 6; Bobby Huben, 10; Pal Moore, 10; Farnkie Burns, 10; Fitzsimmons, 10; Gardner Brooks, 10; Bobby Huben, 10; Mickey Dunn, 10; Jimmy Goulon, 10; Frankie Burns, 10; Joe Lynch, 10; Jimmy Taylor, 10; Young Solsberg, 10; Frankie Daly, 10; Jabez White, 10; Jabez White, 10; Joe Burman, 10; Frankie Brown, 10; Benny Coster, 10; Kid Williams, 6; Pal Moore, 10; Frankie Burns, 10; Pal Moore, 10; Freddie Haefling, 10.

1918

Won: Harvey Crosby, 1 (foul). Draw: Al Shubert, 12; Dick Loadman, 12. Lost: Pal Moore, 10; Kid Williams, 10; Al Shubert, 12. No decisions: Joe Leonard, 10; Franky Burns, 10; Joe Tuber, 6; Peter Herman, 6; Franky Burns, 8; Franky Burns, 6; Harvey Crosby, 8; Franky Farma, 8; Pal Moore, 8; Pete Herman, 6; Dick Loadman, 10; Franky Burns, 6; Eddy Wimler, 6; Young McGovern, 6; Harold Faresse, 8; Harold Faresse, 8; P. Johnson, 8.

1919

No decisions: Joe Burman, 10; Patsy Johnson, 8; Jack Kid Wolf, 10; Johnny Russell, 10; Chuckey Wimler, 6; Franky Mason, 8; Abe Friedman, 6; Pal Moore, 10; Joe Burman, 10; Patsy Johnson, 10; Pete Herman, 10; Jabez White, 10; Pete Herman, 10; Young Marino, 10; Kid Regan, 10; Kid Regan, 10; Jimmy Wilde, 10; Patsy Johnson, 8; Marty Collins, 10.

1920

Jan. 5—Patsy Wallace, Philadelphia..ND 6
Jan. 16—Johnny Buff, Jersey City.....ND 8
Jan. 21—Jabez White, Detroit .....ND 10
Feb. 23—Pal Moore, Portland, Me.....ND 12
Feb. 27—Jimmy Conway, Lowell, Mass..KO 1
Mar. 3—Roy Moore, Detroit.....ND 10
Mar. 23—Young Angelo, Trenton, N. J..ND 8
Apr. 27—Abe Friedman, Boston.....D 12
May 1—Chip Davis, Buffalo.....ND 10
May 3—Young Montreal, Provid., R. I...L 12
June 1—Dick Loadman, Milwaukee.....ND 10
Aug. 3—Terry Martin, Boston.....D 12
Sept. 11—Pete Herman, E. Chicago, Ind..ND 10
Sept. 28—Joe Lynch, N. Y. C.....D 15
Oct. 9—Joe Burman, E. Chicago, Ind...ND 10
Oct. 15—Charley Ledoux, N. Y. C.....W 15
Dec. 2—Joe Lynch, N. Y. C.....KO by 15

1921

Mar. 21—Midget Smith, N. Y. C.....D 10
Apr 7—Midget Smith, N. Y. C.....L 15
May 2—Midget Smith, N. Y. C.....W 12
May 26—Benny Coster, N. Y. C.....W 15
June 21—Joe Burman, N. Y. C.....D 10
Sept. 26—Sammy Nable, Montreal.....D 12
Oct. 7—Jabez White, N. Y. C.....L 8
Nov. 10—Johnny Buff, N. Y. C.....L 15

1922

Feb. 27—Earl McArthur, Sioux City.....D 10
Mar. 28—Willie Spencer, N. Y. C.....W 12
Apr. 11—Sammy Nable, N. Y. C.....W 12
Apr. 20—Joe O'Donnell, Philadelphia...KO 8
May 20—Pepper Martin, N. Y. C.....W 12
June 3—Jack Hausner, N. Y. C.....W 12
June 6—*Johnny Dundee, N. Y. C.....L 15
July 29—Sammy Seiger, N. Y. C.....L 15
Oct. 20—Gussey Lewis, New Kensington, Pa. .....WF 1

*For Junior Lightweight title.

1923

Jan. 8—Irish J. Curtin, Jersey City....ND 12
Apr. 23—Charley Beecher, Chicago....ND 8
June 2—Johnny Curtin, N. Y. C.....L 8
June 19—Pete Zivic, N. Y. C.....L 12
Sept. 8—Georgie Marks, Vernon, Cal.....L 4

1924

Feb. 18—Ed McKenna, New Orleans KO by 8
Nov. 2—Frankie Fasano, N. Y.....KO by 2

MIDGET SMITH

(William Joseph Smith)

Born, Dec. 3, 1899, New York City. Nationality, Irish-American. Weight, 118 lbs. Height, 5 ft. Enlisted in the regular U. S. Army and served with the 33rd Infantry at Panama from 1917 to 1919. Won the bantam championship for the period of enlistment.

1920

Knockouts: Billy Baker, 8; Phil Franchini, 1. Won: Dutch Brandt, 10; Sammy Nable, 10; Willie Spencer, 10; Young Ciconne, 8; Willie Spencer, 8; Mickey Delmont, 10; Paddy Owens, 12; Mickey Delmont, 10; Eddie Fletcher, 10. Lost: Johnny Buff, 10.

1921

Feb. 7—Fighting Dick Hyland, N. Y. C. KO 2
Feb. 22—Georgie Lee, N. Y. C. KO 3
Mar. —Marty Collins, N. Y. C. D 12
Mar. 21—Jack Sharkey, N. Y. C. D 10
Apr. 7—Jack Sharkey, N. Y. C. W 15
Apr. 23—Roy Moore, Montreal ND 10
May 2—Jack Sharkey, N. Y. C. L 12
July 8—Eddie Anderson, N. Y. C. L 12
July 22—Joe Burman, Chicago ND 10
Aug. 10—Young Montreal, N. Y. C. W 10
Sept. 10—Joe Burman, Chicago ND 10
Sept. 24—Pal Moore, Aurora, Ill. ND 10
Oct. 6—Mickey Delmont, Montreal ND 10
Oct. 7—Joe Burman, N. Y. C. L 10
Nov. 1—Barry Hill, N. Y. C. W 10

1922

Jan. 9—Jimmy Roach, Salt Lake City D 10
Mar. 6—Frankie Daly, N. Y. C. W 12
Mar. 10—Roy Moore, Jersey City ND 10
Mar. 20—Joe Burman, N. Y. C. L 12
May 15—Danny Edwards, Boston L 10
May 22—Charlie Kohler, N. Y. C. W 12
June 1—Joe Lynch, N. Y. C. L 12
July 7—Frankie Coster, N. Y. C. L 12
Aug. 2—Frankie Coster, N. Y. C. W 12
Aug. 16—Mickey Delmont, N. Y. C. W 12
Aug. 23—Stewart McLean, Indianapolis ND 10
Sept. 15—Mike Dundee, Aurora, Ill. ND 10
Oct. 6—Jack Wolfe, Canton, O. ND 12
Nov. 17—Young Montreal, Detroit ND 10
Dec. 14—Frankie Daly, Scranton ND 8
Dec. 18—Johnny Curtin, Jersey City ND 12
Dec. 22—Joe Lynch, N. Y. C. L 15

1923

Jan. 15—Joe Burman, Detroit ND 10
Feb. 21—Joe Burman, Chicago ND 10
Mar. 22—Johnny Kaiser, St. Louis W 10
Apr. 4—Joe Lynch, Chicago ND 10
Apr. 17—Patsy Wallace, Philadelphia ND 8
Apr. 19—Yg. Montreal, Providence, R. I. L 10
Apr. 23—Pete Zivic, Pittsburgh ND 10
June 8—Earl Puryear, Casper, Wyo. W 12
June 20—Bud Hamilton, Pueblo, Colo. ND 10
July 27—Young Barrer, New Orleans WF 2
Aug. 13—Eddie Coulon, New Orleans KO 3
Oct. 3—Johnny Farr, Oakland, Cal. L 4
Oct. 9—Vic Foley, Seattle L 6
Dec. 18—Joey Schwartz, Detroit ND 10

1924

Jan. 1—Kid Williams, New York L 12
Feb. 4—Eddie Martin, New York L 6
Mar. 19—Ted Frinchini, San Francisco W 4
Mar. 26—Johnny Fiske, San Francisco W 4
Sept. 22—Dominick Tiparo, Salt Lake C. W 6
Oct. 4—Izzy Cooper, Brooklyn W 6
Nov. 7—Joe Ryder, N. Y. C. L 12

1925

Mar. 23—Jack Andrews, Salt Lake City L 6
Apr. 3—Jack Kane, Denver W 3
Apr. 17—Kid Belt, Denver D 4
Apr. 20—Bud Taylor, E. Chicago ND 10
May 1—Don Long, Denver W 3
May 15—Kid Belt, Denver W 3
June 2—Mike Cerventes, Salt Lake City W 10
July 6—Charles Goodman, Brooklyn L 10
Aug. 21—Kid Williams, Baltimore L 12
Oct. 27—Benny Dotson, Portland, Ore. W 6
Nov. 25—Jackie Johnson, Toronto L 10

1927

Feb. 15—Bud Taylor, Indianapolis ND 10

YOUNG STRIBLING

(William Lawrence Stribling)

Born, Bainbridge, Ga., December 26, 1904. Height, 5 feet, 11½ inches. Weight, 172. Began boxing as bantam and fought successively in every class up to heavyweight.

1921

Jan. 17—Kid Donn, Atlanta W 4
Feb. 9—Kid Nappie, Atlanta W 4
Feb. 15—Tom O'Dowd, Atlanta KO 1
Feb. 18—Kid Sullivan, Atlanta KO 1
Mar. 23—Benny Harvey, Milledgeville W 10
Mar. 30—Dick Leonard, Savannah L 10
Apr. 5—Battling Mishound, Atlanta W 10
May 5—Lou Gomez, Macon KO 3
May 26—Dick Leonard, Macon W 10
June 7—Dick Leonard, Atlanta W 10
June 13—Duette Allred, Birmingham KO 2
June 23—Jim Waites, Macon KO 3
July 4—Kid Bartlett, Macon KO 9
July 12—Kid Cy Young, Atlanta KO 8
Aug. 4—Kid Peck, Macon W 10
Aug. 15—Freddie Boorde, Atlanta W 10
Sept. 5—Fearless Ferns, Macon D 10
Sept. 29—Red Keenan, Columbus KO 5
Oct. 10—Rabbit Palmer, Macon W 10
Oct. 25—Joe Matranga, Atlanta W 10
Nov. 9—Freddie Boorde, Columbus D 10
Nov. 29—Dick Leonard, Savannah W 10
Dec. 5—Fearless Ferns, Atlanta W 10
Dec. 19—Freddie Boorde, Macon W 10
Dec. 26—Battling Budd, Atlanta D 10

1922

Jan. 16—Jack Bradley, Columbia KO 2
Jan. 23—Freddie Boorde, Birmingham D 10
Feb. 2—Battling Budd, Macon W 10
Feb. 13—Sailor Blanque, Birmingham W 10
Mar. 7—Larry Avera, Atlanta D 10
Mar. 13—Battling Kelly, Birmingham W 10
Mar. 23—Spike Maloney, Macon KO 6
Mar. 28—Battling Budd, Atlanta L 10
Apr. 6—Terry Nelson, Albany, Ga. W 10
Apr. 21—Battling Kelly, Nashville W 8
Apr. 25—Larry Avera, Atlanta D 10
May 3—Battling Budd, Macon D 10
May 19—Battling Budd, Albany, Ga. D 10
May 24—Joe Marks, Macon W 10
June 2—Larry Avera, Americus W 10
June 6—Johnny Flynn, Chattanooga W 8
June 12—Battling Budd, Charlotte ND 10
July 4—Jake Abel, Macon W 10
July 27—Frankie Lewis, Macon KO 8
Aug. 4—Jimmy Conway, Savannah W 10
Aug. 9—Kid Suby, Columbus W 10
Aug. 17—Bill Kennedy, Bainbridge KO 3
Sept. 4—Red Herring, Macon D 10
Sept. 14—Eddie Hanlon, Americus KO 1
Sept. 29—Red Johnston, Thomasville KO 4
Oct. 4—Red Herring, Macon W 10
Oct. 14—Young Wallace, Havana KO 10
Oct. 20—Tiger Toro, Johnson City W 6
Nov. 9—Jack Denham, Macon W 10
Nov. 18—Tony Marullo, Havana W 12
Dec. 1—Bill McGowan, Quitman W 10
Dec. 7—Jimmy King, Macon W 10
Dec. 26—Frankie Lewis, Johnson City W 8
Dec. 29—Jack Denham, Birmingham KO 7

1923

Jan. 1—Jack Middleton, Macon KO 1
Jan. 18—George Shade, Macon W 10
Jan. 26—Tony Marullo, New Orleans KO 9
Jan. 30—Harry Krohn, Atlanta W 10
Feb. 7—George Kuhn, Macon W 10
Feb. 27—Bill McGowan, Rome W 10
Mar. 1—Johnny Klesch, Macon W 10
Mar. 9—Jackie Clark, Atlanta D 10
Mar. 20—Leo Leonard, Savannah W 10
Mar. 29—George Kuhn, Columbus KO 9
Apr. 19—Happy Howard, Macon W 10
Apr. 23—Red McLachlin, Miami ND 10
Apr. 26—Kid Suby, Augusta KO 7
May 5—Frank Carbone, Atlanta L 10
May 17—Al Nelson, Atlanta KO 5
June 4—Jimmy Darcy, Columbus W 10
June 14—Jack McCarron, Macon W 10
June 18—Vic McLaughlin, Savannah D 10
June 25—Happy Howard, Shreveport W 15
Sept. 10—Sailor Martin, Miami ND 10
Sept. 19—Jimmy Conway, Rome, Ga. KO 8
Oct. 4—Mike McTigue, Columbus D 10
Oct. 15—Tommy Burns, Detroit ND 10
Oct. 18—Steve Choynski, Macon KO 5
Oct. 26—Joe Eagan, Boston W 10
Dec. 15—Eddie McDonald, Johnson C. KO 5
Dec. 18—Bill McGowan, Knoxville ND 8
Dec. 21—Harry Krohn, Miami ND 12

1924

Jan. 1—Dave Rosenberg, Newark ND 12
Jan. 3—Kid Numbers, Fayetteville KO 4
Jan. 14—Norman Genet, W. Palm Bch. WF 6
Jan. 19—Mike Nester, Miami KO 5
Jan. 21—Harry Fox, Indianapolis ND 10
Jan. 29—Billy Shade, Atlanta W 10

Feb. 4—Vic McLaughlin, Columbus.....W 10
Feb. 11—Jack Schoendorf, Cincinnati..ND 10
Feb. 15—Roughhouse Ross, Savannah..KO 2
Feb. 25—Jimmy Slattery, Buffalo.....L 6
Feb. 28—Jack Perry, Raleigh.....KO 2
Mar. 31—Mike McTigue, Newark, N. J..ND 12
Apr. 11—Joe Quinn, Appleton, Wis....KO 9
Apr. 14—Tex McEwen, Philadelphia...KO 7
Apr. 25—Walter Rollo, Norfolk.....KO 2
Apr. 29—Mike Burke, New York.....W 6
May 2—Tommy Burns, Toronto.....W 10
May 9—Billy Conley, Youngstown.....ND 12
May 20—Dan Dowd, Atlanta.....W 10
May 28—Ray Neuman, New Haven.....W 12
June 26—Tommy Loughran, New York...W 6
Aug. 12—Leo Leonard, Charleston.....KO 3
Aug. 18—Jack Stone, Johnson City....KO 4
Aug. 27—Paul Berlenbach, New York...D 6
Sept. 1—Yg. Bob Fitzsimmons, Macon...W 10
Sept. 5—Bill Clemons, Knoxville.....ND 8
Sept. 9—Glen Clickner, Columbus, O..KO 2
Sept. 13—Mike Nestor, Portland, Me...KO 2
Sept. 16—Tommy Robson, Boston.....W 10
Sept. 24—Ad Stone, Newark, N. J.....ND 12
Sept. 27—Vic McLaughlin, Raleigh.....ND 10
Sept. 29—Jimmy Cox, Memphis.....ND 8
Nov. 11—Fay Kaiser, Greenville.....KO 4
Nov. 27—Harry Fay, Atlanta.....W 10
Dec. 12—Joe Lohman, Grand Rapids...ND 10
Dec. 15—Johnny Klesch, Dayton.....ND 12

1925

Jan. 12—Hugh Walker, Miami.....ND 10
Jan. 14—Mike Wallace, St. Petersburg.ND 10
Jan. 21—Jimmy Delaney, Grd. Rapids.ND 10
Feb. 2—Joe Burke, Columbus, Ga....KO 3
Feb. 20—Ted Jamieson, Savannah.....KO 6
Feb. 27—Jimmy Delaney, Milwaukee..ND 10
Mar. 3—Dan Dowd, Kalamazoo.....ND 10
Mar. 9—Harry Fay, Pittsburgh.....W 10
Mar. 28—Tommy Loughran, San Fran....W 10
Apr. 7—Hugh Walker, Augusta, Ga.....W 10
May 7—Quintin Romero, Boston.....KO 4
May 25—Chief Metaquah, Hutchinson.ND 10
June 5—Buck Brady, Greensboro.....KO 3
June 8—Bearcat Clemons, Baltimore..KO 3
June 15—George Cook, Boston.....W 10
June 29—Bud Gorman, Detroit.....ND 10
July 2—Johnny Risko, Chicago.....ND 10
July 9—Billy Freas, Grand Rapids...KO 7
July 17—Jack Matlock, Wichita.....KO 3
July 28—Harry Perkins, Colorado Spr...W 10
Aug. 4—Johnny Lee, Salt Lake City..KO 2
Aug. 18—Jimmy Delaney, Los Angeles..W 10
Aug. 22—Jack Lynch, Phoenix.....KO 9
Aug. 25—Red Fitzsimmons, El Paso...KO 3
Aug. 27—Jack League, San Antonio....KO 4
Aug. 31—Peck Warren, Dallas.....KO 6
Oct. 10—Sailor Huffman, Los Angeles...W 10
Oct. 22—Tom McKiernan, Columbus..KO 2
Oct. 30—Soldier Buck, Memphis.....KO 3
Nov. 7—George Cook, Columbus, Ga....W 10
Nov. 27—Billy Britton, New Orleans ..KO 1
Dec. 4—Tony Burns, Grand Rapids...ND 10

1926

Mar. 25—Jimmy Slattery, New York....W 10
Apr. 12—Chick Burns, Wichita.....ND 10
Apr. 13—Tommy Marvin, Okla. City..KO 3
Apr. 26—Billy Britton, Topeka.....KO 3
Apr. 30—Joe Lohman, Kansas City.....W 10
May 14—Johnny Risko, New York.....W 10
May 24—Ray Neuman, Atlanta.....W 10
June 10—Paul Berlenbach, New York....L 15
(World light-heavyweight title)
Sept. 17—Buck Ashton, Tampa.....KO 9
Sept. 21—Chick Burns, Atlanta.....W 10
Sept. 29—Frankie Busch, Memphis.....KO 6
Oct. 15—Lou Rollinger, Waterloo, Ia...KO 3
Oct. 18—Soldier Buck, Louisville.....KO 12
Nov. 18—Ed Smith, Miami.....W 10
Nov. 26—Big Boy Peterson, Tampa....KO 5

1927

Feb. 7—Eddie Huffman, New York.....W 10
Mar. 3—Leo Gates, Atlanta.....KO 5
Mar. 10—Eddie Civel, Macon.....KO 2
Mar. 17—Maxie Rosenbloom, Boston.....W 10
Mar. 23—Art Wiegand, Buffalo.....KO 7
Mar. 29—Red Fitzsimmons, Canton, O..KO 4
Apr. 6—Benny Ross, Buffalo.....W 10
Apr. 11—Jack Melrose, Memphis.....KO 2
May 3—Tommy Loughran, Brooklyn....L 10
May 13—Jimmy Byrne, Louisville.....ND 12
May 19—Tiny Herman, Columbus, Ga...W 10
July 4—Chuck Wiggins, Macon.....WF 5
July 21—Otto von Porat, Minneapolis..ND 10
Aug. 12—Chuck Wiggins, Inidanapolis...D 10
Aug. 29—Ed Smith, Tulsa.....KO 3
Sept. 6—Leo Diebel, Omaha.....NC 6
Oct. 28—Mike Arnold, Wichita.....KO 4
Nov. 4—Angus Snyder, Spokane.....W 6
Nov. 10—Harry Dillon, Portland, Ore....W 10
Nov. 21—Andy Kid Palmer, Valdosta..KO 4

1928

Jan. 9—Chuck Wiggins, Wichita.....W 10
Jan. 23—Martin Burke, Miami.....KO 1
Jan. 29—Chuck Burns, Tulsa.....W 10
Feb. 6—Marine Toliver, Birmingham..KO 2
Feb. 13—Sailor Maxted, Jacksonville..KO 2
Feb. 20—Joe Clancy, Birmingham.....KO 1
Feb. 29—Al Friedman, Miami.....KO 2
Mar. 6—Chuck Wiggins, Cleveland.....W 10
Mar. 11—George Avera, Dothan, Ala...KO 2
Mar. 16—Pat Joyce, Augusta, Ga.....KO 1
Mar. 30—Earl Blue, Tampa.....KO 2
Apr. 3—Jack Blackstock, Sarasota....KO 2
Apr. 11—George Gemas, Goldsboro....KO 3
Apr. 15—Italian Jack Herman, Jacks'vl..KO 2
Apr. 23—Joe White, Chattanooga.....KO 2
Apr. 30—Rough Rowsey, Miami.....KO 2
May 8—Andres Canstano, W. P. Beach..KO 2
May 10—Pete Angeles, Orlando.....KO 2
May 12—Charles Randell, Pensacola...KO 2
May 18—Marcella Gambella, Tampa....KO 1
May 25—Tommy Stone, Albany, Ga....KO 1
May 30—Johnny Urban, Chattanooga..KO 5
June 1—Joe King, Meridian, Miss.....KO 2
June 8—Harry Fay, Jacksonville.....KO 10
June 12—Joe Packo, Montgomery.....KO 7
July 2—Wild Bill Rowe, Daytona.....KO 2
July 4—Buckeye Harris, Macon.....KO 3
July 20—Tom Kirby, Chicago.....W 10
July 24—Bill Jordan, Highpoint, N. C...KO 1
Aug. 6—Jack Ryan, Wilmington, N. C..KO 2
Aug. 13—Martin Burke, Mobile.....KO 1
Sept. 6—Johnny Squires, New York...KO 2
Sept. 20—Frankie Wine, Grand Rapids...W 10
Oct. 30—Bid Sid Terris, Atlanta.....KO 3
Nov. 30—Ray Neuman, Charlotte.....KO 6
Dec. 18—Billy Freas, St. Louis.....KO 1
Dec. 20—Pancho Castano, Macon.....KO 2
Dec. 21—Marshal Blackstone, Augusta..KO 2

1929

Jan. 1—Jack League, Kansas City....KO 1
Jan. 9—Tommy Stone, Durham.....KO 2
Jan. 18—Art Malay, Norfolk.....KO 3
Jan. 21—Sully Montgomery, Memphis..KO 2
Jan. 25—Ralph Smith, New Orleans...KO 3
Feb. 27—Jack Sharkey, Miami.....L 10
June 17—Babe Hunt, Wichita.....ND 10
June 23—Jack Lee, Flint.....KO 8
July 4—Tony Fuentes, Birmingham...KO 2
July 11—Jack DeMave, Knoxville.....W 8
July 18—George Cook, Kansas City....ND 10
July 28—Frankie Wine, Nashville.....W 8
July 29—Babe Hunt, Tulsa.....LF 6
Aug. 12—Harry Fay, Little Rock.....KO 5
Aug. 19—Joe Sekyra, Kansas City.....ND 10
Aug. 29—Joe Packo, Evansville.....W 10
Sept. 2—George Cook, Macon.....KO 7
Sept. 24—Johnny Gibson, Cairo.....KO 3
Nov. 4—Maurice Grizelle, Paris.....W 10
Nov. 19—Primo Carnera, London.....LF 4
Dec. 7—Primo Carnera, Paris.....WF 7

1930

Jan. 22—Jack DeMave, Atlanta.....KO 1
Feb. 17—Joe Packo, New Orleans.....KO 8
May 8—Hans Schoenrath, London....KO 2
June 5—Frankie Wine, Birmingham....W 10
June 20—Otto von Porat, Chicago.....KO 1
July 28—Phil Scott, London.....KO 2
Oct. 31—K. O. Christner, Boston.....KO 3
Nov. 11—Arthur DeKuh, Atlanta.....W 10
Nov. 19—Whitey Gorsline, Gr. Rapids..KO 3
Dec. 12—Tuffy Griffiths, Chicago.....W 10

1931

Mar. 29—Champ Clark, Matamoras, Mexico .....Exh. 4
July 3—Max Schmeling, Cleveland KO by 15
(World heavyweight title; George Blake referee. Net receipts $273,710.91; Stribling's share $33,168.24.)
Oct. 19—Salvatore Ruggeriello, Wichita .....KO 2
Nov. 3—Fred Fitzsimmons, Springfield, Mo.....KO 4
Nov. 11—Pat Fay, Muskogee, Okla.....KO 2
Nov. 23—Pietro Corri, Birmingham....ND 10

1932

Feb. 26—Ernie Schaaf, Chicago.....L 10
May 10—George Neron, Johnson City.....W 10
May 16—Joe Doktor, Toronto.....W 9
May 23—Bid Sid Terris, Winston-Salem.....KO 5
May 30—Johnny Freeman, Huntsville.ND 10
July 4—Ambrose Palmer, Sydney.....KO 10
July 15—Frankie Wine, Sydney.....W 15
Aug. 10—Jack Renault, Brisbane.....KO 5
Sept. 24—Johnny Freeman, Melbourne.....W 15
Oct. 29—Johnny Freeman, Sydney.....NC 8
Nov. 5—Tony Gora, Adelaide.....KO 6
Nov. 7—George Thompson, Perth.....KO 6
Dec. 17—Don McCorkindale, Jo'burg.....W 12

1933

Mar. 6—Pierre Charles, Paris.....L 8
Aug. 2—Benny O'Dell, Rome.....KO 2
Aug. 29—George Neron, Beckley, Va.....W 10
Sept. 22—Maxie Rosenbloom, Houston.....W 10
Oct. 2—Died in Macon, Ga., from injuries suffered in motorcycle accident.

JACK (TWIN) SULLIVAN

Born, September 23, 1878, Cambridge, Mass. Nationality, Irish-American. Weight, 160-170 pounds. Height, 5 ft. 9 in.

1898-1899

Won: Jack Fitzpatrick, Boston, 3; Dave Nelligan, Boston, 2; Charlie Scarville, Boston, 3; Fred Friedler, Boston, 3; Jack D'Arcy, Boston, 2; Billy Payne, Boston, 3; Geo. McCarthy, Boston, 4; John Butler, Cambridge, 5; Bob Montgomery, Cambridge, 6; Draw: Martin Riley, Cambridge, 6; Tom Carpenter, Chelsea, 8.

1900

Feb. 2—Joe Robinson, Portland, Me.....D 12
Mar. 16—Joe Robinson, Boston.....W 15
Apr. 19—Eddie Connolly, Boston.....LF 8
Apr. 30—Bob Montgomery, Chelsea.....D 6
May 21—Eddie Connolly, Boston.....D 15
Aug. 8—Frank Tyson, Lynn.....D 3
Nov. 27—Charlie O'Rourke, Pawtucket.D 15
Dec. 18—Billy Payne, Boston.....W 15

1901

Mar. 11—Jim Judge, Fall River.....W 12
Apr. 17—C. O'Rourke, Fall River.....KO by 8
July 2—Jim McInnes, Bar Harbor.....KO 5
July 10—Tom Wilson, Bar Harbor.....D 10
July 18—Billy Payne, Bar Harbor.....ND 5
Aug. 16—Billy Payne, Bar Harbor.....D 15
Sept. 2—Jim Burke, Hartford.....D 15
Dec. 16—Andy Watson, Cambridge.....D 8
Dec. 26—Billy Payne, Bath, Me.....W 5

1902

Jan. 10—Patsy Sweeney, Manchester.....W 15
Feb. 5—Mike Schreck, Chicago.....D 6
Feb. 18—Billy Jordan, Bath, Me.....KO 14
Mar. 6—Bob Montgomery, Warren, R. I. D 6
Mar. 17—Bob Montgomery, Cambridge.D 8
Mar. 18—C. Scarville, Bath, Me.....KO 3
Apr. 1—Patsy Sweeney, Boston.....W 15
Apr. 18—George Cole, Boston.....W 10
May 12—Jack Bennett, Boston.....D 10
May 20—C. O'Rourke, Cambridge.....D 8
May 29—Patsy Sweeney, Boston.....D 8
June 27—Owen Ziegler, Savannah.....D 25
Sept. 22—Billy Payne, Bangor, Me.....WF 7
Oct. 9—Hugh McWinters, Scit'te, R. I. KO 10
Oct. 13—Andy Watson, Bangor, Me.....D 12
Oct. 15—Jimmy Handler, Boston.....KO 9
Oct. 23—Andy Watson, Bath, Me.....D 15
Nov. 3—Bob Montgomery, Bath, Me..KO 6
Nov. 12—Dick O'Brien, Bangor, Me.....D 10
Nov. 27—Peter Jackson, Boston.....D 6
Dec. 1—George Byers, Bangor, Me.....D 6

1903

Jan. 22—C. O'Rourke, Cambridge.....D 15
Feb. 17—Jim Guider, Cambridge.....KO 9
Mar. 17—Andy Walsh, Boston.....W 10
Mar. 30—C. O'Rourke, Cambridge.....W 15
May 25—Jack Palmer, London.....D 15
July 3—Young Simmons, Bangor, Me..KO 2
July 15—Jim Judge, Boston.....W 10
July 22—Eddie Connolly, Halifax.....D 10
Aug. 10—Eddie Connolly, St. John.....D 10
Sept. 1—Steve O'Donnell, Hallowell, Me. D 6
Sept. 23—George Cole, Boston.....D 15
Oct. 1—Jabber Carey, Fall River.....KO 7
Oct. 29—Jack Williams, Philadelphia.ND 6
Nov. 18—Jack O'Brien, Philadelphia...ND 6
Dec. 22—Jack O'Brien, Boston.....L 15

1904

Feb. 23—Hugo Kelly, Chicago.....L 6
Mar. 12—Martin Duffy, Chicago.....W 6
Apr. 6—Hugo Kelly, Kansas City.....W 20
Apr. 14—Jack O'Brien, St. Louis.....KO by 3
May 10—Hugo Kelly, Indianapolis.....D 10
June 1—Mike Schreck, Indianapolis.....W 10
June 9—Andy Walsh, St. Louis.....W 15
Aug. 23—Dave Barry, Los Angeles.....W 20
Sept. 27—Kid McCoy, Los Angeles.....L 20

1905

Mar. 7—Tommy Burns, Tacoma.....D 20
Apr. 3—Young Fitzsimmons, Tacoma..KO 10
May 24—Nick Burley, Dawson City.....KO 11
July 4—Jack O'Brien, Dawson City.....D 20
Oct. 17—Tommy Burns, Los Angeles...W 20
Nov. 28—Mike Schreck, Los Angeles.....W 20

1906

Mar. 9—Hugo Kelly, Los Angeles.....D 20
May 26—Al Kaufmann, San Fran...KO by 1
July 12—Jim Flynn, Pueblo.....D 15
Aug. 30—Billy Bates, Alaska.....KO 2
Sept. 6—Nick Burley, Alaska.....KO 3

1907

Jan. 4—Jim Flynn, Los Angeles.....L 20
Feb. 12—Jim Flynn, Los Angeles.....D 20
Mar. 26—Jack Palmer, Los Angeles.....KO 10
May 10—Hugo Kelly, Los Angeles.....D 20
July 24—Dave Sawyer, Bar Harbor.....ND 10
Sept. 28—Bill Squires, San Francisco...KO 19
Nov. 28—Al Kaufmann, Colma, Cal.....L 25

1908

Jan. 31—Joe Thomas, Los Angeles.....ND 10
Feb. 11—Jim Flynn, Los Angeles.....ND 10
May 9—Stanley Ketchel, Colma.....KO by 20
July 4—Terry Mustain, Tonopah...KO by 13
Oct. 20—Marvin Hart, Boston.....LF 5
Nov. 5—Jim Prendergast, Halifax.....W 10

1909

Jan. 5—Bill McKinnon, Boston.....D 12
Mar. 8—Jim Stewart, New York.....ND 10
Mar. 22—Sailor Burke, Brooklyn.....ND 10
July 5—Frank Mantell, Sacramento.....L 20
Sept. 6—Frank Mantell, San Francisco..D 20
Nov. 16—Porky Flynn, Boston.....W 12
Dec. 7—Bill McKinnon, Boston.....W 11

1910

Jan. 18—Frank Klaus, Boston.....L 12
Apr. 4—Sailor Burke, Brooklyn.....ND 10
May 2—Al Benedict, Brooklyn.....KO 5
June 7—Jim Stewart, New York.....ND 10
June 12—Billy Papke, Boston.....L 12
Oct. 18—George Cotton, Pittsburgh.....ND 6
Nov. 16—Tony Ross, Syracuse.....ND 10
Dec. 5—Jim Stewart, Brooklyn.....KO 4
Dec. 27—Porky Flynn, Boston.....L 12
Dec. 30—Frank Mantell, New York.....ND 10

1911

Feb. 17—Tony Ross, Buffalo.....ND 10
Apr. 7—Jack Alton, Buffalo.....KO 9
May 8—Tony Ross, Buffalo.....ND 10
May 26—Porky Flynn, Milwaukee.....ND 10
Oct. 30—Tony Ross, Youngstown.....ND 10
Dec. 26—Joe Jeannette, Buffalo.....ND 10

1912

Jan. 19—Tom McMahon, Cleveland.....W 10
Feb. 15—Howard Morrow, Cleveland.....D 10
Mar. 9—Tom McMahon, Pittsburgh.....ND 6
Apr. 29—Harry Wuest, Cincinnati.....ND 10
June 11—Jack Dillon, Buffalo.....ND 10
Sept. 16—George Davis, Buffalo.....ND 10
Nov. 21—Gunboat Smith, New York.....ND 10
Dec. 26—George Davis, Buffalo.....L 3

1913

Feb. 20—Jeff Clark, Joplin, Mo.....D 10
Apr. 1—Soldier Kearns, Brooklyn.....ND 10
July 3—Battling Levinsky, Buffalo...ND 10

1920

Apr. 26—Karl Weicks, Boston.....KO 5

1921

Feb. 7—George Robinson, Boston.....W 10
Feb. 19—Joe Thomas, Boston.....KO 3
Mar. 6—Charley Gousse, Rochester.....ND 8

1922

Sept. 8—Tom Cotter, Boston.....W 10
Died, Cambridge, Mass., September 4, 1947.

LEW TENDLER

Born, September 28, 1898, Philadelphia, Pa. Nationality, Jewish-American. Height, 5 ft. 6 in. Weight — Started as bantamweight and fought successively as featherweight, lightweight and welterweight. Managed by Phil Glassman.

1913

No decision: Micky Brown, 6.

1914

Knockout: Freddy Halfing, 4. No decision: Johnny McLoughlin, 6; Kidder Burns, 6; Bobby Wood, 6; Benny Reilly, 6; Neil McCue (twice), 6; Kid Goodman (twice), 6; Micky Brown (twice), 6; Young McGovern (twice), 6; Pinky Burns, 6.

1915

Knockout: Young Diggins, 4. No decision: Jimmy Murray, 6; Barney Snyder, 6; Willy Mack (three times), 6; Louisiana, 6; Battling Reddy, 6; Jack Toland, 6; Kid Goodman, 6.

1916

Won: Kid Texas, 10. No decision: Willy Brown, 6; Eddy O'Keefe (twice), 6; Pete Herman, 6; Ben Kaufman (twice), 6; Al Shubert (twice), 6; Dick Loadman, 6.

1917

Feb 26—Arty Root, Philadelphia.....ND 6
Mar. 26—Johnny Dundee, Philadelphia..ND 6
Aug. 1—Terry McGovern, Phila.....ND 6
Oct. 17—Franky Britt, Baltimore.....W 12
Oct. 29—Rocky Kansas, Philadelphia...ND 6
Nov. 29—Franky McManus, Phila.....ND 6
Dec. 18—Jack Russo, Boston .....KO 5

1918

Jan. 7—Willy Jackson, Philadelphia...ND 6
Jan. 21—Franky Callahan, Phila.....ND 6
Feb. 11—Tommy Tuohey, Philadelphia..KO 4
Mar. 4—Pete Hartley, Philadelphia...KO 4
Mar. 22—Franky Nelson, Buffalo.....KO 4
Mar. 25—Eddy Wallace, Philadelphia...ND 6
Apr. 3—Patsy Cline, Philadelphia....ND 6
Apr. 20—Terry Brooks, Philadelphia...ND 6
Apr. 23—Franky Britt, Boston .....KO 3
Apr. 29—Willy Jackson, New Haven....W 15
May 13—Phil Bloom, Philadelphia.....ND 6
May 30—Vincent Pokorni, Cleveland...ND 10
July 6—Franky Callahan, Atlan. City..ND 8
July 16—Patsy Cline, Philadelphia....ND 6
Aug. 26—Harvey Thorpe, Philadelphia..ND 6
Sept. 18—George Chaney, Philadelphia..ND 6
Nov. 2—Franky Callahan, Philadelphia ND 6
Nov. 23—Joe Welsh, Philadelphia.....ND 6
Dec. 10—*Franky Callahan, Boston.....W 9
Dec. 16—Ever Hammer, Philadelphia...ND 6

*Callahan broke wrist.

1919

Jan. 1—Rocky Kansas, Buffalo .....ND 10
Jan. 20—Young Brown, Philadelphia....ND 6
Feb. 3—Ralph Brady, Syracuse.....ND 10
Feb. 10—Eddy Kelly, Philadelphia.....ND 6
Feb. 26—Joe Welling, Newark .....ND 8
Apr. 28—Jimmy Duffy, Philadelphia...ND 6
May 12—Cal Delaney, Philadelphia....ND 6
June 4—George Chaney, Philadelphia..KO 1
July 14—Joe Welling, Philadelphia....ND 6
Aug. 11—Willy Jackson, Philadelphia...ND 6
Oct. 10—Stanley Yoakum, Denver.....KO 4
Oct. 21—Johnny Noye, Denver.....LF 3
Oct. 27—Harvey Thorpe, Detroit.....ND 10
Nov. 8—George Erne, Philadelphia....KO 2
Nov. 27—Johnny Noye, Philadelphia....KO 2

1920

Feb. 23—Allentown Dundee, Phila.....KO 2
Feb. 28—Dick De Sanders, Phila.....KO 3
Mar. 15—Johnny Rose, Philadelphia....ND 6
Mar. 20—Johnny Martin, Philadelphia..ND 6
Mar. 29—Stanley Hinkle, Philadelphia..KO 6
Apr. 5—Tim Droney, Lancaster, Pa.....ND 6
May 3 —Johnny Tillman, St. Paul.....ND 10
May 12—George Papin, Jersey City.....KO 6
May 19—Pinky Mitchell, Milwaukee...ND 8
May 24—Eddie Fitzsimmons, Phila.....ND 8
June 9—Richie Mitchell, Milwaukee....ND 10
July 12—Willie Jackson, Philadelphia..ND 8
Sept. 18—Frankie Callahan, Lawrence..KO 5
Oct. 26—Joe Welling, Milwaukee.....ND 10
Nov. 8—Eddie Kelly, Philadelphia.....KO 5
Nov. 25—Johnny Tillman, Philadelphia..ND 8
Dec. 25—Chick Simler, Philadelphia....KO 7

1921

Jan. 1—Otto Wallace, Philadelphia....KO 4
Jan. 26—Willie Jackson, Milwaukee....ND 10
Feb. 28—Sailor Freedman, Milwaukee...ND 10
July 4—Tim Droney, Reading, Pa.....ND 8
Aug. 23—Sailor Freedman, Philadelphia ND 8
Sept. 13—Sailor Freedman, Philadelphia ND 8
Oct. 21—Rocky Kansas, N. Y. C. .....L 15
Nov. 24—M. Axvedo, Philadelphia.....KO 2
Dec. 16—Sailor Freedman, N. Y. C.....W 15

1922

Jan. 2—Barney Adair, Philadelphia....ND 8
Feb. 1—Mel Coogan, Philadelphia.....NC 1
Feb. 24—Jimmy Duffey, N. Y. C.....KO 8
Mar. 11—Johnny Sheppard, N. Y. C....KO 3
Mar. 13—Alex Hart, Philadelphia.....ND 8
Apr. 10—Charlie Pitts, N. Y. C. .....LF 7
Apr. 17—Tim Droney, Philadelphia.....ND 8
May 5—Johnny Dundee, N. Y. C.....W 15
June 6—Bobby Barrett, Philadelphia..KO 6
July 27—Benny Leonard, Jersey City...ND 12
Sept. 11—Ever Hammer, Philadelphia....ND 8
Nov. 3—J. Mendelsohn, Milwaukee.....ND 10

1923

Jan. 19—Pal Moran, N. Y. C. .....W 15
Jan. 29—Jack Lawler, Philadelphia.....WO 5
June 18—Pal Moran, Philadelphia .....ND 8
June 25—Tim Droney, Allentown, Pa....ND 10
July 24—Benny Leonard, N. Y. C.....L 15
Nov. 19—Jack Palmer, Philadelphia.....ND 8
Dec. 28—Pep O'Brien, Scranton, Pa.....ND 10

1924

Jan. 1—Nate Goldman, Philadelphia.....L 10
Feb. 18—Pinkey Mitchell, Milwaukee...ND 10
Mar. 17—Ted Marsh, Philadelphia.....KO 4

1925

Jan. 19—Jack Zivic, Pittsburgh.....KO by 5
Jan. 28—Ray Mitchell, Philadelphia.....W 10
Feb. 23—Joe Reno, Philadelphia.....KO 5
Mar. 16—Nate Goldman, Philadelphia.....W 10
Apr. 6—Tony Julian, Philadelphia.....KO 3
June 8—Jack Zivic, Philadelphia.....W 10
July 16—Joe Dundee, Philadelphia.....D 10

1926

Apr. 19—Joe Reno, Atlantic City.....ND 8
May 3—Jack McFarland, Newark.....ND 10
May 19—Don Boyer, Toledo.....KO 7
May 28—Basil Galiano, Brooklyn.....W 10
June 25—Georgie Russel, Atlantic City..KO 6
June 28—Meyer Cohen, Hartford.....L 10
July 12—Joe Reno, Philadelphia.....W 10
July 29—Mickey Forkins, N. Y. C.....KO 5
Sept 2—Joe Reno, Philadelphia.....W 10
Oct. 15—Farmer Joe Cooper, N. Y. C....W 10
Nov. 1—Irish Tony Jordan, Phila.....LF 4

1927

Apr. 12—Ace Hudkins, Los Angeles.....L 10
Mar. 15—Young Harry Wills, Los Ang...KO 8
Aug. 9—Danny Gordon, Philadelphia..KO 8
Aug. 30—Willie Greb, Philadelphia.....KO 4
Sept. 12—Sailor Darden, Philadelphia....W 10
Oct. 3—Pat Haley, Philadelphia.....KO 1
Nov. 7—Vincent Forgione, Philadelphia..W 10
Dec. 12—Hilario Martinez, Philadelphia..W 10

1928

Jan. 2—Jack McFarland, Philadelphia..KO 8
Jan. 20—Ace Hudkins, N. Y. C.....L 10
June 18—Nate Goldman, Philadelphia...KO 5

(Retired. Entered hotel and restaurant business in Philadelphia.)

SID TERRIS

Born, September 16, 1902, New York City, Nationality, Jewish-American. Weight, 133 lbs. Height, 5 ft. 10 in. Managed by Dan and Hymie Caplin.

As an amateur won 50 consecutive victories, never facing defeat. Won New York State, Metropolitan, National and International Championship, all in a period of ten months.

1922

Knockouts: Tommy Hayes, 3; Ray Sharra, 2; Johnny Gunning, 3; Won: Jimmy Tomasula, 4; Willie Garber, 6; Larry Goldberg, 6; Marty Silvers, 10; Moe Ginsburg, 6; Louis Guglie-

mini, 6; Tommy Wilson, 6; Willie Gardner, 6; Joe Eppy, 6; Charley Hayes, 6; Joey Silvers, 6; Lew Paluso, 6; Al Ketchel, 6; Harry Mulcahy, 6; Jackie Harris, 4.

1923

Jan. 3—Ray Lucas, N. Y. C.....KO 3
Jan. 21—Andy Palmer, N. Y. C.....W 3
Feb. 11—Otto Goldberg, N. Y. C.....W 6
Feb. 21—Jimmy Joyce, N. Y. C.....W 6
Mar. 14—Emmanuel Lema, N. Y. C.....W 6
Mar. 27—Jackie Mellman, N. Y. C.....W 6
Apr. 14—Joe Ginsburg, N. Y. C.....W 6
May 30—Joe Silvers, N. Y. C.....W 6
June 3—Jack Stark, N. Y. C.....W 6
June 21—Tony Palmer, N. Y. C.....W 6
June 27—Earl Baird, N. Y. C.....L 6
July 14—Joe Ritchie, Atlantic City....ND 10
July 28—Joey Silvers, N. Y. C.....W 6
Aug. 12—Rosey Stoy, Atlantic City....ND 10
Aug. 22—Tony Vaccarelli, Rockaway Beach, N. Y.....W 6
Sept. 3—Cuddy deMarco, Atlantic City ND 10
Sept. 11—Larry Roach, Rockaway Beach—W 6
Sept. 19—Frankie Rice, Lancaster.....ND 10
Oct. 3—Joey Baker, N. Y. C.....W 6
Oct. 14—Frankie Ryan, Boston, Mass—KO 5
Oct. 27—Johnny Coney, N. Y. C.....W 10
Nov. 12—Bud Dempsey, N. Y. C.....W 10
Nov. 26—Dutch Brandt, N. Y. C.....W 10
Dec. 17—Sammy Mandell, N. Y. C.....D 10

1924

Jan. 4—Eddie Kid Wagner, N. Y. C. KO by 6
Jan. 21—Johnny Lisse, N. Y. C.....KO 7
Feb. 7—Jack Hausner, Brooklyn.....W 10
Feb. 25—Bill Henry, N. Y. C.....W 10
Mar. 18—Eddie Brady, N. Y. C.....W 10
Apr. 2—Phil Logan, N. Y. C.....W 10
Apr. 9—Sid Bernard, Brooklyn.....W 10
May 1—Earl Baird, Brooklyn, N. Y.....W 10
May 23—Andy Chaney, N. Y. C.....KO 2
June 3—Eddie Kid Wagner, Brooklyn..W 10
June 20—Al Shubert, Brooklyn, N. Y....W 10
July 1—Paul Fritsch, Brooklyn.....W 10
Aug. 8—Jimmy Mars, Rockaway.....WF 7
Aug. 19—Benny Valgar, Brooklyn.....W 10
Nov. 13—Mel Coogan, Brooklyn.....KO 6
Nov. 26—Luis Vincentini, N. Y. C.....W 10
Dec. 15—Whitey Fitzgerald, Phila., Pa...W 10

1925

Jan. 13—Jimmy Goodrich, N. Y. C.....W 10
Jan. 20—Joe Hall, Buffalo.....W 10
Feb. 6—Sammy Mandell, N. Y. C.....L 12
Mar. 2—Pal Moran, Newark.....ND 10
Mar. 25—Lou Paluso, N. Y. C.....W 10
Apr. 27—Rocky Kansas, Buffalo.....WF 5
May 5—Johnny Dundee, N. Y. C.....W 12
May 26—Lou Paluso, Brooklyn.....W 10
June 12—Johnny Dundee, Brooklyn.....W 15
June 18—Pal Moran, N. Y. C.....W 10
July 10—Ace Hudkins, Chicago.....W 10
July 27—Charley O'Connell, Brooklyn..W 10
Aug. 4—Basil Galiano, N. Y. C.....W 10
Aug. 12—Jimmy Marino, Atl. City.....KO 2
Aug. 31—Jack Bernstein, N. Y. C.....W 10
Sept. 24—Harry Kid Brown, Phila.....W 10
Oct. 12—Jack Bernstein, N. Y. C.....W 10
Nov. 3—Basil Galiano, St. Louis.....ND 10

1926

Jan. 8—Lucien Vinez, N. Y. C.....W 10
Feb. 1—Luke Carr, Rochester.....KO 5
Mar. 22—Harry Cook, Buffalo.....D 10
June 12—Billy Petrolle, Brooklyn.....W 10

1927

Feb. 8—Billy White, N. Y. C.....W 10
Mar. 18—Billy Wallace, N. Y. C.....W 10
Apr. 12—Babe Herman, Cleveland....KO 3
May 13—Stanislaus Loayza, N. Y. C.....W 10
June 15—Ruby Goldstein, N. Y. C.....KO 1
Aug. 24—Phil McGraw, Brooklyn.....W 10
Sept. 29—Hilario Martinez, Brooklyn.....L 10
Oct. 6—Phil McGraw, Brooklyn.....LF 2
Dec. 23—Phil McGraw, N. Y. C.....W 10

1928

Feb. 24—Jimmy McLarnin, N. Y. C..KO by 1
May 15—Eddie Mack, Denver.....W 10
July 6—Ray Miller, Brooklyn.....KO by 1
Sept. 21—Phil McGraw, Brooklyn.....WF 4

1929

Jan. 7—Jackie Pilkington, N. Y. C.....W 10
Jan. 28—Babe Herman, N. Y. C.....KO by 8
July 18—Joey Abrams, Springfield.....W 10
July 23—Georgie Balduc, N. Y. C.....W 10
Aug. 9—Emory Cabana, Brooklyn.....W 10
Sept. 3—Pete Nebo, N. Y. C.....D 10
Oct. 2—Stanislaus Loayza, N. Y. C.....L 10

1930

Feb. 13—Gaston Charles, N. Y. C.....W 10
Feb. 18—Gaston Charles, N. Y. C.....W 10
June 4—Pete Nebo, N. Y. C.....L 10
July 8—Pete Nebo, N. Y. C.....L 10

1931

Mar. 5—Teddy Watson, Jersey City.....D 10
May 7—Johnny Gaito, Yonkers.....L 6

JOE THOMAS

Born, Beverly, Mass., August 30, 1886. Height, 5 feet, 8 inches. Weight, 154 pounds. Nationality, Irish-American.

1904

Knockouts—Jack Moriarty, 3; Sailor Pratt, 3; George Braun, 3; George Cooper, 2; Bonar Witt, 4. Won—Sailor Stuart, 4; Ted Wolff, 4; Frank Mayfield, 4; Jack McLaughlin, 4; Kid Lafayette, 6; George Peterson, 4; Jack Brown, 4. Lost—George Paterson, 4.

1905

July 17—George Brown, Colma, Cal.....D 10
Aug. 29—Jack Clancy, Vallejo, Cal....KO 9
Oct. 19—Jack Burke, Sacramento, Cal. KO 5
Dec. 16—Kid Gorman, Redding, Cal....KO 15

1906

Jan. 11—Al Neil, Vallejo.....KO 14
Jan. 30—George Herberts, Colma.....KO 10
May 25—Jules Klein, Terre Haute.....KO 2
July 12—Joe Grimm, Philadelphia.....ND 6
July 31—Tommy Sullivan, Chelsea.....KO 11
Sept. 3—Honey Mellody, Chelsea.....KO 11
Sept. 29—Harry Lewis, Philadelphia....ND 6
Oct. 24—Dick Fitzpatrick, San Fran....KO 16
*Nov. 30—Frank McConnell, San Fran..KO 1
*Nov. 30—Al Neil, San Francisco.....L 10
*Both bouts same night; Thomas contracted to knock out Neil or forfeit decision.

1907

Mar. 7—Honey Mellody, Philadelphia..ND 6
May 16—Tommy Sullivan, Philadelphia ND 6
July 4—Stanley Ketchel, Marysville, Cal.....D 20
Sept. 2—Stanley Ketchel, San Fran. KO by 32 (for vacant world middleweight title)
Dec. 12—Stanley Ketchel, San Francisco L 20 (world middleweight title)

1908

Jan. 21—Jack Twin Sullivan, Los Angeles.....ND 10
Aug. 18—Stanley Ketchel, San Fran. KO by 2
Nov. 24—Sailor Burke, Boston.....L 12

1909

Feb. 25—Hugo Kelly, New York.....KO by 5
May 3—Jim Williams, Schenectady....KO 4
June 29—Tommy Sullivan, Boston.....L 12
Aug. 17—Harry Mansfield, Philadelphia ND 6
Sept. 20—Bartley Connolly, Glens Falls..ND 10
Nov. 4—Jack Fitzgerald, Philadelphia..ND 6
Nov. 30—Bill McKinnon, Schenectady..ND 10
Dec. 7—Tommy Crawford, Lowell.....KO 5
Dec. 18—Frank Klaus, Philadelphia....ND 6

1910

May 19—Billy Papke, San Fran.....KO by 16

1911

Feb. 7—Frank Mantell, Augusta, Me...ND 12
June 15—Leo Houck, Lancaster, Pa.....ND 6

1912

July 4—Jack Dillon, Terre Haute..KO by 8

1921

Feb. 19—Jack Twin Sullivan, Boston KO by 3

Died, Boston, Mass., February 1, 1926.

CHARLEY WEINERT

Born, Oct. 22, 1895, Budapest, Austria-Hungary. Nationality, Austrian. Weight, 185 lbs. Height, 5 ft., 11 in. Managed by Percy Woodruff, Harry Pollok, Billy McCarney and Babe Culnan.

1913

Knockouts: Frank Joseph, 2; Mat Mattier, 3; Jim Finny, 1; Sailor White, 3; Sailor Morrow,

2. No decisions: George Ashe, 10; Fred Kibler, 6; Battling Levinsky, 10.

1914

Knockouts: Jack Driscoll, 7; Johnny Howard, 7; Knockout by: Jack Dillon, 2. No decisions: Johnny Howard, 10; George Ashe, 10; Jack Murphy, 10; Johnny Howard, 10; Battling Levinsky, 10; Jim Coffey, 6.

1915

Feb. 6—Tommy McCarty, Brooklyn...ND 10
Feb. 20—Porky Flynn, Brooklyn.....ND 10
Mar. 12—George Rodel, Brooklyn.....ND 10
Apr. 13—Gunboat Smith, New York...ND 10
July 1—Gunboat Smith, Brooklyn....ND 10
Aug. 31—Jim Savage, New York.....ND 10
Nov. 1—Jack Dillon, New York.....ND 10

1916

Jan. 26—Jim Savage, New York.....KO 7
Mar. 27—Frank Hagney, New Bedford..KO 2
Apr. 5—Porky Flynn, New York.....ND 10
Apr. 15—Andre Anderson, New York...KO 2
Apr. 26—Jack Keating, New York.....KO 2
Dec. 20—Jock Kendall, Poughkeepsie..KO 2

1917

Jan. 12—Billy Miske, New York.....ND 10
Feb. 12—Fred Fulton, New York....KO by 2
June 5—Al Reich, New York.....ND 10
June 26—Fred Fulton, Buffalo.....LF 2
Oct. 2—Billy Miske, Brooklyn.....ND 10

1918

Jan. 9—Gunboat Smith, Providence...WF 12
Jan. 29—Tom Cowler, Boston.....WF 2
Mar. 10—Battling Levinsky, Jersey C..ND 8
Apr. 17—Al Benedict, Newark.....KO by 3
In Navy.

1919

—Ed Kinley, Newark .....KO 4
—Al Roberts, Bayonne .....ND 8
—Al Roberts, Newark.....ND 8

1920

June 30—Al Roberts, Newark, N. J.....KO 4
July 20—Capt. Bob Roper, Newark....WF 4
Sept. 14—Willie Meehan, New York.....W 12
Dec. 8—Lieut. Ray Smith, Newark....KO 1
Dec. 14—Bartley Madden, New York.....W 10

1921

Mar. 18—Battling Levinsky, Brooklyn...W 15
May 19—Wild Bill Reed, Newark, N. J..KO 2
June 20—Paul Journee, New York.....KO 5
Nov. 4—Harry Greb, New York.....L 15

1922

Jan. 16—Billy Miske, Newark, N. J.....ND 12
Apr. 3—Harry Foley, New Orleans..KO by 2
June 19—Harry Foley, Newark, N. J...ND 12
July 21—Martin Burke, New Orleans....D 15
Aug. 17—Gene Tunney, Newark, N. J...ND 12
Nov. 6—Yg. B. Fitzsimmons, Newark..ND 12
Nov. 29—Gene Tunney, New York..KO by 4

1923

Feb. 19—George K. O. Brown, Newark..KO 1
Mar. 5—Chuck Wiggins, New York.....W 15
Apr. 16—Martin Burke, Rochester, N. Y..W 12
Aug. 13—Luis Firpo, Philadelphia..KO by 2

1924

June 23—Ad Stone, Newark.....ND 12
July 27—Romero Rojas, Newark.....ND 12
Nov. 12—Luis Angel Firpo, Newark....ND 12
Dec. 15—Jack Sharkey, Newark.....ND 12

1925

Jan. 5—Italian Jack Herman, Buffalo..KO 2
Jan. 12—Joe Downey, Cincinnati.....KO 3
Feb. 10—Jack Sharkey, Boston.....W 10
July 2—Harry Wills, N. Y. C.....KO by 2

1926

June 15—Pat Lester, Vernon, Calif.....W 10
June 18—Lester Slugfert, Los Angeles...W 10
July 5—Big Billy Hart, Kansas City..KO 2
July 21—Chuck Wiggins, Los Angeles..WF 4
Aug. 9—Jim Maloney, Newark.....KO by 3
Dec. 3—Sergeant Jack Adams, Tampa..W 10

1929

Feb. 28—Murray Gitlitz, Newark.....ND 12

BOMBARDIER BILLY WELLS

Born, London, England, Aug. 31, 1887. Height, 6 feet, 3 inches. Weight, 186 lb.

Won—All-India championship in 1909.

1910

June 22—Gunner McMurray, London....KO 1
July 23—Corporal Brown, London.....KO 3
Sept. 15—Sergeant Sunshine, London...KO 5
Oct. 19—Private Voyles, London.....KO 10
Nov. 16—Seaman Parsons, London.....KO 1

1911

Jan. 11—Gunner Moir, London.....KO by 3
Mar. 8—Dan (Porky) Flynn, London....W 20
Apr. 24—Ian Hague, London.....KO 6
(British heavyweight title)
Dec. 18—Fred Storbeck, London .....KO 10

1912

June 28—Al Palzer, New York.....KO by 3
July 18—Tom Kennedy, New York.....KO 8
Dec. 6—George (Boer) Rodel, London..KO 2

1913

Mar. 14—Gunboat Smith, New York..KO by 2
June 1—Georges Carpentier, Ghent..KO by 4
June 30—Packey Mahoney, London ....KO 13
(British heavyweight title)
Aug. 4—Pat O'Keefe, London .....KO 15
Sept. 10—Gunner Moir, Canterbury....KO 5
Dec. 8—Georges Carpentier, Lond..KO by 1

1914

Jan. 14—Gunner Rawles, Belfast .....W 10
Jan. 24—Gaston Pigot, Cardiff .....KO 1
Mar. 3—Bandsman Blake, London .....KO 4
Apr. 2—Albert Lurie, Canterbury.....KO 7
Apr. 30—Bandsman Rice, Liverpool.....W 20
June 30—Colin Bell, London.....KO 2

1915

Feb. 12—D. McGoldrich, Plymouth.....KO 7
Feb. 24—Bandsman Rice, Belfast.....KO 6
Mar. 29—Frank Moran, London.....KO by 10
May 31—Dick Smith, London .....KO 9
Dec. 27—Bandsman Rice, Liverpool...KO 2

1916

Feb. 21—Dick Smith, London .....KO 3
Mar. 31—P. O. Curran, Plymouth .....KO 5
Aug. 26—Dick Smith, Newcastle .....KO 9
Dec. 18—Dan Voyles, London.....KO 2
(British heavyweight title)

1919

Feb. 27—Joe Beckett, London .....KO by 5
(British heavyweight title)
Oct. 17—Jack Curphey, London .....KO 2
Nov. 2—Arthur Townley, London ....KO 9

1920

Jan. 27—Harry Reeve, Canterbury....KO 4
Mar. 17—Paul Journee, London.....KO 13
Apr. 8—Eddie McGoorty, London.....KO 16
May 10—Joe Beckett, London .....KO by 3
(British heavyweight title)
Sept. 7—Paul Journee, Deauville .....KO 17

1922

Apr. 24—Albert Lloyd, London.....KO 10
May 28—Frank Goddard, London ..KO by 6
Oct. 12—Jack Bloomfield, London...KO by 6

1924

Nov. 26—Guardsman Penwill, London..KO 2
Dec. 15—Gunner Bennett, Liverpool....KO 9

1925

Jan. 30—Soldier Jones, Brighton.....LF 6
Apr. 30—Jack Stanley, London.....KO by 3

MATT WELLS

Born, London, England, December 14, 1886. Heigtht, 5 ft. 4 in. Weight, 135-140 lb.

Won British amateur championships in 1904, 1905, 1906, 1907; runner-up for 140-lb. title in 1908. Competed in Olympic touney in London in 1908, but lost to Fred Grace. Turned professional in 1909.

1909

Knockout: Gunner Hart, 5. Won: Battling LaCroix, 10; Dick Lee, 6; Sid Staff, 10. Draw: Bob Russell; Jack Turner, 20. No decision: Young Nipper, 6.

1910

May —Smiling Kelley, Yonkers, N. Y. ND 8
May —Eddie McMahon, Yonkers ND 8
May —Dick Miller, Yonkers ND 8
May —Bill Leary, New York ND 10
June —Charley Lawrence, New York ND 10
June 19—Johnny Dohan, New York ND 10
Aug. 8—Paddy Sullivan, New York ND 10
Aug. —Jimmy Howard, New York WF 9

1911

Feb. 27—Freddie Welsh, London W 20
(British lightweight title)
June 2—Leach Cross, New York ND 10
June 13—Phila. Pal Moore, Boston W 12
July 19—Dick Hyland, Albany ND 10
July 28—Willie Moody, Philadelphia ND 6
Aug. 30—K. O. Brown, New York ND 10
Sept. 20—Abe Attell, New York ND 10
Oct. 5—Billy Donovan, Toronto KO 5

1912

Apr. 26—Packey McFarland, N. Y. ND 10
June 5—Young Brown, New York ND 10
June 7—Bobby Wilson, Utica ND 10
Sept. 16—Hughie Mehegan, London LF 14
Nov. 11—Freddie Welsh, London L 20
(British lightweight title)
Dec. 26—Johnny Basham, Swansea KO 7

1913

Feb. 24—Hughie Mehegan, London W 20
Aug. 9—Hughie Mehegan, Sydney W 20
Sept. 27—Owen Moran, Sydney W 20
Nov. 8—Hughie Mehegan, Melbourne L 20
Nov. 29—Harry Stone, Sydney L 20

1914

Jan. 17—Herb McCoy, Sydney L 20
Feb. 28—Ray Bronson, Sydney KO 7
Mar. 21—Tom McCormick, Sydney W 20

1915

Jan. 21—Gus Platts, Plymouth W 15
Mar. 22—Johnny Basham, London L 15
June 1—Mike Glover, Boston L 12
July 13—Young Neil, Allentown ND 10
Aug. 7—Willie Schaeffer, New York ND 10
Oct. 29—Charley White, Milwaukee ND 10
Nov. 19—Young Brown, New York ND 10

1916

Jan. 4—Charley White, Boston W 12
Feb. 29—Johnny Griffiths, Columbus ND 12
Mar. 20—Charley White, Cincinnati ND 10
Apr. 6—Charley White, Kansas City L 15
Apr. 18—Eddie Murphy, Boston W 12
May 6—Johnny Dundee, Boston L 12
June 9—Frankie Mack, Rochester ND 10
July 11—Charley White, Boston KO by 5

1917

Sept. 9—Phil Bloom, New York ND 10
Oct. 5—Charley White, Syracuse NC 9

1919

Oct. 20—Kid Carter, London W 20
Nov. 13—Johnny Basham, London L 20
Dec. 26—Ted Kid Lewis, London KO by 12

1920

Mar. 18—Phil Bloom, London L 15
Apr. 24—Ted Moore, Plymouth L 20
May 8—Berm'sey Billy Wells,
London WF 15
June 4—Fred Newberry, London W 20
June 12—Gus Platts, Sheffield W 20
June 26—Joe Atwood, London KO 5
Aug. 7—Ted Moore, London KO by 13
Nov. 27—Kid Plested, London KO 6
Dec. 11—Joe Davis, Brighton W 10

1921

Aug. 31—Seaman Hall, Plymouth L 15
Oct. 31—Carlos, London KO 13
Dec. 29—Ted Moore, London L 15

1922

Apr. 17—Stanley Glen, London W 15
May 12—Jack Hart, London W 15

Retired from active competition to become referee and boxing coach.

Died, London, July 8, 1953.

CHARLEY WHITE

(Charles Anchowitz)

Born, Liverpool, England, March 25, 1891. Height, 5 ft. 6 in. Weight, 133 lb.

1906

Won: Marty Kane, 6; Kid Coruso, 6; Kid Ryan, 6. Draw: Kid Troubles, 6.

1907

Knockouts: Johnny Graham, 3; Kid Stinger, 1; Jefferson Kid, 2. Won: Kid Troubles, 6.

1908

Jan. 3—Frank Decker, Chicago KO 2
Jan. 10—Billy Smith, Chicago KO 5
Feb. 5—Young Sherlock, Chicago W 6
Mar. 7—Billy O'Keefe, Chicago KO 2
Mar. 25—Kid Duffy, Chicago KO 6
Mar. 28—Jack Lester, Chicago KO 4
Aug. 15—John Graham, Chicago KO 3
Sept. 23—Lew Boarman, Waukegan KO 8
Oct. 2—Jimmy Blackburn, Chicago W 10
Nov. 29—Barney Troubles, Waukegan W 6
Dec. 5—Danny Goodman, Chicago ND 3

1909

Jan. 18—Buck Plottel, St. Joseph KO 3
Jan. 19—Morris Bloom, St. Joseph D 10
Feb. 3—Earl Denning, Indianapolis ND 10
Mar. 31—Paul Sikora, Windsor, Ont. ND 8
May 5—Frankie Conley, Windsor ND 8
May 20—Charles Kaspar, Aurora KO 3
June 10—Jack Barrett, Gary KO 4
July 12—Young Dougherty, Memphis W 8
July 19—Pete Savois, Memphis W 8
Sept. 1—Pete Savois, Muskegon W 10
Nov. 18—Sammy Willis, Philadelphia ND 6
Dec. 6—Abe Attell, Memphis L 8

1910

Feb. 28—Tommy Dixon, Memphis W 8
Mar. 21—Tommy Dixon, Memphis W 8
Mar. 28—Willie Gibbs, Memphis L 8
May 16—Joe Mandot, Memphis D 8
May 20—Eddie Greenwald, Milwaukee ND 10
May 30—Ad Wolgast, Cadillac Exh. 6
Sept. 2—Franie Conley, Milwaukee ND 10
Sept. 16—Abe Attell, Milwaukee ND 10
Nov. 26—Danny Webster, Vernon L 20

1911

Feb. 26—Benny Kaufman, Columbus D 12
Apr. 17—Joe Mandot, Memphis L 8
May 2—Pete Savoy, Fort Worth W 10
May 11—Bobby Waugh, Fort Worth ND 7
May 22—Bobby Waugh, Fort Worth D 15
Oct. 23—Boyo Driscoll, Memphis W 8
Dec. 23—Johnny Kilbane, Cleveland L 12
Dec. 28—Battling Schultz, Cleveland W 10

1912

Jan. 18—Battling Schultz, Windsor ND 8
Feb. 28—Tommy Dixon, Windsor ND 8
Apr. 1—Steve Ketchell, E. Chicago ND 10
Apr. 8—Kid Julian, Cleveland W 12
May 20—Owen Moran, Syracuse WF 9
June 17—Joe Shugrue, New York ND 10
June 24—Joe Shugrue, New York KO 6
Oct. 1—Harry Tracy, Syracuse ND 10
Oct. 28—Oscar Williams, Cleveland KO 5

1913

Jan. 10—Tommy Bresnahan, Omaha ND 10
Mar. 10—Phil. Pal Moore, Kenosha ND 10
Apr. 21—Joe Thomas, New Orleans KO 8
May 19—Joe Thomas, New Orleans KO 2
May 28—George Meyers, Aurora KO 2
July 4—Jack Britton, New Orleans L 18
July 18—Jake Abel, Atlanta KO 2
Aug. 13—Frank Whitney, Atlanta W 10
Sept. 1—Johnny Griffiths, Canton, O. ND 12
Sept. 15—Mickey Sheridan, Racine KO 2
Nov. 17—Kid Kansas, Canton KO 5
Nov. 27—Johnny Dundee, New Orleans ND 10
Dec. 19—Ad Wolgast, Milwaukee ND 10

1914

Jan. 5—Harry Donahue, Peoria KO 2
Jan. 25—Jimmy Duffy, Buffalo ND 10
Feb. 17—Kid Kansas, Buffalo KO 3
Mar. 23—Joe Azevedo, Racine ND 10
May 14—Stanley Yoakum, Denver KO 19
May 26—Willie Ritchie, Milwaukee ND 10
Aug. 7—Joe Azevedo, San Francisco KO 18
Sept. 7—Danny O'Brien, Denver KO 1
Oct. 5—Stanley Yoakum, Kenosha ND 10

Nov. 9—Freddie Welsh, Milwaukee....ND 10
Dec. 4—Frankie Callahan, St. Louis..ND 8
Dec. 14—Jimmy Murphy, Kenosha.....KO 2
Dec. 29—Joe Shugrue, New York.....ND 10

1915

Feb. 25—Freddie Welsh, Milwaukee....ND 10
Mar. 17—Sam Robideau, Philadelphia..KO 1
Mar. 23—Leach Cross, New York.....ND 10
Mar. 29—Charley Thomas, Philadelphia.....ND 6
Apr. 8—Jimmy Duffy, Buffalo.....ND 10
May 4—Eddie Murphy, Boston.....KO 7
May 12—Hal Stewart, Fort Wayne.....KO 6
May 25—Fred Yelle, Boston.....KO 3
June 8—Charley Thomas, Boston.....KO 7
June 14—Young Brown, New York.....KO 1
July 3—Freddie Welsh, New York.....ND 10
July 13—Milburn Saylor, Boston.....D 12
July 21—Ted Kid Lewis, New York.....ND 10
Sept. 21—Gilbert Gallant, Boston.....KO 5
Oct. 5—Matty Baldwin, Boston.....KO 1
Oct. 19—Johnny Harvey, Boston.....W 12
Oct. 29—Matt Wells, Syracuse.....ND 10
Nov. 16—Milburn Saylor, Boston.....KO 1

1916

Jan. 4—Matt Wells, Boston.....L 12
Jan. 18—Joe Azevedo, Boston.....KO 1
Feb. 3—Vic Moran, Chattanooga.....W 8
Feb. 10—Harvey Thorpe, Kansas City....W 10
Mar. 20—Matt Wells, Cincinnati.....ND 10
Apr. 6—Matt Wells, Kansas City.....W 15
May 25—Milburn Saylor, Cincinnati....KO 1
June 2—Richie Mitchell, Milwaukee....ND 10
July 4—Johnny Griffiths, Canton O....ND 12
July 11—Matt Wells, Boston.....KO 5
Sept. 4—Freddie Welsh, Colorado Spr...L 20
(World lightweight title; Billy Roche, referee)
Oct. 23—Dick DeSanders, Pittsburgh..ND 6
Nov. 6—Johnny Nelson, Philadelphia..ND 6
Nov. 21—Jack Britton, Boston.....L 12
Nov. 30—Stanley Yoakum, New York...ND 10
Dec. 25—Harry Pierce, Brooklyn.....ND 10

1917

Jan. 1—Harry Donahue, Rochester....KO 6
Mar. 29—Frankie Callahan, Brooklyn...ND 10
Apr. 19—Walter Mohr, New York.....ND 10
Apr. 27—Young Murphy, Syracuse.....KO 4
June 9—Johnny Tillman, Philadelphia..ND 6
Sept. 8—Eddie Wagond, Philadelphia..ND 6
Sept. 30—Johnny Tillman, New York...ND 10
Oct. 5—Matt Wells, Syracuse.....NC 9

1918

Feb. 22—Joe Uptegraft, Battle Creek..Exh. 6
July 4—Harvey Thorpe, Des Moines..ND 12
July 6—Barney Adair, Cleveland....Exh. 4

1919

Mar. 10—Harvey Thorpe, Peoria.....ND 10
Apr. 22—Eddie Fitzsimmons, Boston.....L 12
Aug. 11—Harry Pierce, Philadelphia....ND 6
Aug. 22—Stanley Yoakum, Denver.....W 12
Sept. 1—Johnny Noye, Denver.....W 12
Sept. 26—Tony Zill, Youngstown.....ND 12
Oct. 1—Don Curley, Detroit.....KO 7
Oct. 10—Mike Paulson, Minneapolis...ND 10
Nov. 26—Johnny Dundee, Milwaukee..ND 10
Dec. 8—Eddie Shannon, Seattle.....D 6

1920

Jan. 1—Mutt Bronson, Portland, Ore..KO 1
Feb. 13—Carl Mackey, Denver.....KO 2
Feb. 25—Cal Delaney, Cleveland.....ND 10
Feb. 26—Don Curley, Youngstown.....KO 8
Apr. 14—Eddie Boehme, Grand Rapids..KO 4
May 31—Eddie Kelly, Youngstown.....KO 5
July 5—Benny Leonard, Benton Harbor.....KO by 9
July 26—Pal Moran, New Orleans.....L 10
Aug. 28—Pal Moran, E. Chicago.....ND 10
Sept. 4—Harvey Thorpe, Fort Worth...ND 10
Dec. 20—Eddie Shannon, St. Louis.....ND 8

1921

Jan. 1—Young Webb, Dayton.....W 10
Jan. 14—Sailor Friedman, Kenosha....ND 10
Feb. 7—Frankie Schoell, Buffalo.....W 10
July 22—Terry Long, Wichita.....KO 4
Aug. 10—Johnny Dundee, New York.....D 10
Sept. 19—Jimmy Hanlon, Denver.....W 10
Oct. 12—Young Webb, Dayton.....ND 10

1922

Jan. 16—Johnny Dundee, Boston.....W 10
Feb. 20—Willie Jackson, New York.....W 15
Mar. 17—Johnny Dundee, New York.....L 15
May 27—Johnny Ray, Pittsburgh.....ND 10
June 27—Johnny Dundee, Rock Island..ND 10
June 30—Ever Hammer, Aurora.....ND 10
Aug. 7—Bobby Barrett, New York....KO 3
Oct. 20—Sid Marks, New York.....KO 2
Nov. 6—Bobby Barrett, Philadelphia..ND 8
Dec. 15—Richie Mitchell, New York....KO 10

1923

Feb. 9—Rocky Kansas, New York.....L 15
Apr. 9—Johnny Williams, Chicago....ND 10
June 11—Jack Zivic, Pittsburgh.....ND 10
July 18—Richie Mitchell, New York....KO 4
Oct. 5—Pal Moran, New York....KO by 14

1930

Feb. 21—Henry Perlick, Chicago....KO by 2

HARRY WILLS

Born, New Orleans, La., May 15, 1892. Nationality, American Negro. Height, 6 ft. 2 in. Weight, 220 lbs. Managed by Jim Buckley and Paddy Mullins.

1911

Knockout: Battling Taylor, 7. Won: Nat Dewey, 10.

1912

Knockouts: Harry Brown, 2; Sam Collier, 7; Ben Pedes, 3; Kid Brown, 6; John Thomer, 5. Won: Jack Graves, 10.

1913

Knockouts: Kid Brown, 2; Kid Cotton, 4; Jim Sullivan, 1. Draw: Jeff Clark, 10. No decision: Joe Jeannette, 10.

1914

Jan. 1—Roughhouse Ware, New Orleans.....KO 10
Jan. 8—Kid Cotton, New Orleans.....KO 4
May 1—Sam Langford, New Orleans...ND 10
June 9—Joe Jeannette, New Orleans...ND 10
July 4—Soldier Elder, El Paso.....KO 1
Aug. 2—Pete Everett, Sonora, Mex.....KO 2
Aug. 21—Battling Brandt, San Fran.....KO 3
Sept. 4—Willie Meehan, San Fran.....W 4
Sept. 18—Charley Miller, San Fran.....KO 1
Oct. 9—Charley Horn, San Francisco..KO 1
Oct. 16—Sailor Grande, San Francisco...W 4
Oct. 30—Jim Cameron, San Francisco...W 4
Nov. 26—Sam Langford, Vernon.....KO by 14
Dec. 20—Sam McVey, New Orleans.....L 20

1915

Mar. 12—Jim Johnson, New Orleans.....W 20
May 19—Sam McVey, New York.....ND 10
Sept. 7—Sam McVey, Boston.....W 12
Dec. 3—Sam Langford, New York.....ND 10

1916

Jan. 3—Sam Langford, New Orleans...W 20
Feb. 11—Sam Langford, New Orleans.....KO by 10
Apr. 7—J. Lester Johnson, New York...ND 10
May 19—Jeff Clark, New Orleans.....W 20
June 3—George Cotton, Brooklyn.....W 4
Oct. 13—George Cotton, New York.....KO 5

1917

Feb. 7—Jim Johnson, St. Louis.....KO by 2
(Wills broke an arm)
Apr. 30—Jack Thompson, New York....ND 10
May 11—Sam Langford, Philadelphia....ND 6
June 1—Jim Johnson, New York.....ND 10
Sept. 20—Sam Langford, Brooklyn.....ND 10
Nov. 13—Sam Langford, Toledo.....ND 12

1918

Feb. 17—Sam McVey, Panama.....KO 5
Apr. 14—Sam Langford, Panama.....KO 6
May 19—Sam Langford, Panama.....KO 7
Aug. 27—Jeff Clark, Atlantic City.....KO 5
Sept. 14—Jack Thompson, Philadelphia..ND 6

1919

June 10—J. Lester Johnson, Jersey City.....ND 8
July 4—Sam Langford, St. Louis.....ND 8
Aug. 19—Jeff Clark, Syracuse.....W 4
Sept. 30—Sam Langford, Syracuse.....ND 10
Oct. 20—Joe Jeannette, Jersey City....ND 8
Nov. 5—Sam Langford, Tulsa.....W 15
Nov. 20—K.O. Kruvosky, San Fran.....KO 1
Dec. 5—Ole Anderson, San Francisco..KO 3

1920

Jan. 1—Jack Thompson, San Fran.....NC 3
Jan. 12—Jack Thompson, Tulsa.....W 15
Mar. 15—Andy Johnson, Newark.....KO 3
Apr. 19—Sam Langford, Denver.....W 15
July 26—Fred Fulton, Newark.....KO 3
Sept. 8—Sam McVey, Philadelphia....NC 6

1921

39-4-1-3

Jan. 17—Bill Tate, Buffalo.....KO 2
Feb. 11—Jeff Clark, Baltimore.....KO 2
May 27—Andy Johnson, Brooklyn.....KO 1
June 4—Ray Bennett, New York.....KO 1
July 2—Bill Tate, Long Isl. City.....KO 6
Oct. 10—Gunboat Smith, Havana.....KO 1
Nov. 18—Ed Martin, Portland, Ore.....KO 1
Nov. 25—Jack Thompson, Denver.....NC 5
Dec. 8—Bill Tate, Denver.....W 12

1922

47-4-1-4

Jan. 1—Bill Tate, Portland, Ore.....LF 1
Jan. 6—Bill Tate, Portland.....D 10
Jan. 17—Sam Langford, Portland.....W 10
Mar. 2—Kid Norfolk, New York.....KO 2
June 29—Jeff Clark, Trenton.....KO 2
July 17—Jeff Clark, Montreal.....KO 3
Aug. 21—Buddy Jackson, Newark.....KO 2
Aug. 29—Tut Jackson, Brooklyn.....KO 3
Sept. 29—Clem Johnson, New York.....KO 12

1923

Oct. 11—Homer Smith, New York.....KO 2
Nov. 5—Jack Thompson, Newark.....KO 4

1924

June 8—Bartley Madden, Long Isl. City..W 15
Sept. 1—Luis Angel Firpo, Jersey City..ND 12

1925

July 2—Charley Weinert, New York....KO 2
Oct. 26—Floyd Johnson, Newark.....KO 1

1926

59-5-2-4

May 31—Jeff Clark, Cleveland.....Exh. 6
Oct. 12—Jack Sharkey, Brooklyn.....LF 13

1927

July 13—Paulino Uzcudun,
Brooklyn .....KO by 4

(Retired from ring to go into real estate in New York.)

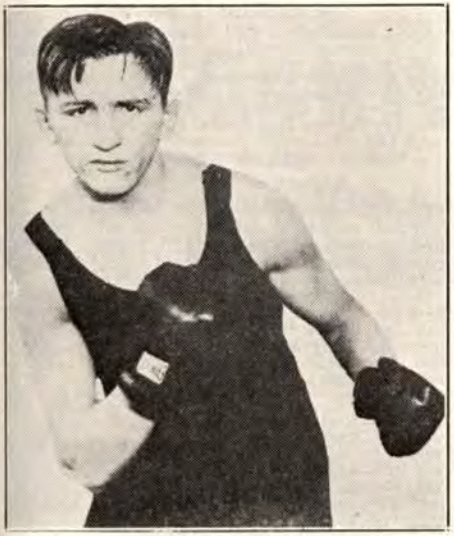

RAY MILLER

Who was one of America's leading left hook artists.

LEACH CROSS

A New York lightweight who was a teriffic puncher.

In this section are the records of all fighters of North, South and Central America and U. S. Possessions who were active in 1954.

GEORGE ABARCO

Chilean Featherweight

1951

Dec. 18—John Nebesi, Newark.....KO 1

1952

Jan. 8—Pete Wright, Newark.....KO 2
Jan. 29—Al Tisi, Newark .....D 6
Feb. 5—Carlos Rosado, New York.....W 4
Feb. 18—Manny Castro, New York.....KO 1
Feb. 26—Bobby Mueller, Newark.....KO 1
Mar. 24—John Ramos, New York.....W 4
Apr. 4—John Ramos, New York.....L 4
Apr. 11—Jonn Ramos, New York.....W 6
Apr. 18—Ray Anglero, New York.....L 4
May 2—Mike Spataro, New York.....L 6
Aug. 25—Al Tisi, Brooklyn.....L 6

1953

Feb. 24—Tony Amabile, White Plains .....KO by 5

1954

Feb. 1—Joey Gambino, Brooklyn.....L 6
Mar. 15—Bobby Courchesne, Holyoke .....KO by 3

BILLY ABEL

Philadelphia, Pa., Featherweight

1953

Oct. 23—Bobby VanDyke, Phila.....KO 2
Nov. 13—Billy Heacock, Philadelphia..KO 3
Dec. 4—Joe Stanberry, Philadelphia....W 4

1954

Jan. 8—Jim Armstrong, Philadelphia...L 4
Feb. 5—Paul Shea, Philadelphia...KO by 1

RENO ABELLIRA

Hawaiian Middleweight. Born, October 19, 1925, Hilo.

1949

July 26—Harry Clyde, Honolulu .....KO 1
Aug. 9—Frank Chavez, Honolulu.....W 6
Aug. 16—Rudy Coleman, Honolulu.....KO 2
Aug. 30—Cliff Barnett, Honolulu .....KO 5
Sept. 13—Grover Jackson, Honolulu.....KO 1
Sept. 20—Billy Gillespie, Honolulu.....KO 1
Oct. 28—Ray Dioses, Honolulu .....W 8

1950

Feb. 14—Johnny Boskie, Honolulu.....KO 5
Apr. 25—Jerry Mendoza, Honolulu.....L 6

(Inactive 1951-1952)

1953

Oct. 6—Dalfus Brown, Honolulu.....W 6
Oct. 20—Dalfus Brown, Honolulu.....KO 4
Nov. 2—Richard Choi, Honolulu.....KO 2
Dec. 9—Woody Winslow, Honolulu...KO 8

1954

Mar. 9—Jesse Fuentes, Honolulu.....W 10
July 29—Gene Fullmer, West Jordan....L 10

HENRY ABNER

New York, N. Y., Lightweight

1954

July 19—Jimmy Moulton, Brooklyn.....D 4
July 22—Bobby Woodside, Brooklyn...KO 2
Aug. 25—Johnny Gwynn, New York.....W 4
Oct. 14—Lindzie Pinkey, L. I. City.....W 4
Oct. 18—Gale Kerwin, Brooklyn.....W 6
Nov. 2—Angel Lopez, Holyoke.....KO 3

BOLAND ABRAMS

Philadelphia, Pa., Lightweight

1952

Apr. 19—Roosevelt Coward, Phila.....D 4
July 11—Ducky Willis, Wilmington....KO 1
July 17—Jimmy Bryant, Chester, Pa.....W 4
Aug. 10—Roosevelt Coward, Wilmington..D 4
Sept. 18—Leroy Wallace, Chester.....KO 1
Oct. 4—James Bryant, Philadelphia..KO 3
Oct. 6—Ike White, Philadelphia .....W 6
Oct. 25—Ike Johnson, Philadelphia....KO 2
Nov. 8—Marvin Hickman, Phila.....W 6
Nov. 29—Bay Ray Jones, Phila.....W 6
Dec. 13—Bay Ray Jones, Phila.....D 8

1953

Feb. 10—George Justine, Philadelphia...L 6
Mar. 7—Cortez Jackson, Philadelphia...L 8
Apr. 7—Cortez Jackson, Philadelphia..W 8
June 11—Ike White, Philadelphia...KO by —
Aug. 1—Marvin Hickman, Phila.....KO 4

1954

Feb. 4—Cortez Jackson, Philadelphia...W 8
Mar. 18—Henry Brown, Philadelphio....D 8
Apr. 21—Henry Brown, Philadel.....KO by 8
June 22—Dave Gallardo, Philadelphia...L 10
Aug. 14—Cisco Andrade, Philadelphia....L 10
Oct. 20—Jimmy Hackney, Philadelphia..L 6
Nov. 18—Henry Brown, Philadelphia...KO 2
Dec. 16—Jake Josato, Philadelphia.....L 8

GEORGE ABRAMS

(William Buck Henry)

Charleroi, Pa., Welterweight

1954

Apr. 8—Richard Rhodes, Aiken.....W 10
May 18—Sonny Sehon, Tampa.....W 6
Oct. 21—Carl Chaistain, Birmingham...W 6
Oct. 28—Nolan Duplessis, Mobile.....W 6

OSCAR ACEFFE

Argentina Welterweight

Born, July 31, 1929, Buenos Aires.

1951

June 2—Roberto Ramos.....W 10
July 28—Humberto Altamira .....W 12
Sept. 12—Jose Maria Ayala, Buenos Aires .....KO 10
Sept. 29—Rodolfo Lazo, Buenos Aires...W 10
Nov. 8—Pedro Seron .....KO 6
Nov. 14—Baby Tigre, Buenos Aires....KO 9
Nov. 24—Cecilio Niz, Buenos Aires....KO 1
Dec. 15—Rafael Ferro, Tandil .....W 10

1952

Jan. 25—Rodolfo Lazo, Mar del Plata...W 10
Feb. 13—Anibal Disanti .....KO 4
Feb. 16—Cecelio Noz .....W 12
Feb. 20—Anibal Disanti .....KO 3
Feb. 23—Baby Tigre .....KO 5
Apr. 19—Jose Maria Valdes, Buenos A...W 10
May 17—Adolfo Igriega .....W 10
May 31—Ernest Tello, Tandil.....KO 5
June 20—Anibal Disanti .....KO 6
Sept. 6—Juan Gonzalez .....KO 4
Sept. 20—Federico Thompson .....D 12

1953

May 2—Gabriel Alonso, Nechchea ....KO 4
May 9—Jose Ferreiro, Tandil.....KO 2
May 23—Carmelo Sosa, Mar del Plata..KO 2
May 30—Anibal Disanti, Necochea....KO 6
June 17—Spinach Pons, Buenos Aires..KO 8
Aug. 4—Oscar Flores, Buenos Aires.....L 12
Sept. 8—Pedro Diaz, Necochea.....KO 6
Sept. 19—Frederico Guerra, Buenos Aires .....W 12
Oct. 23—Baby Tigre, E. Peron.....W 10
Oct. 30—Edgardo Barra, La Plata.....W 10
Nov. 14—Edgardo Barra, Rivadavia.....W 10
Nov. 21—Luis Salinas, Rivadavia.....W 10
Dec. 16—Alfonso Moreni, Buenos Aires .....KO by 10

1954

Apr. 24—Eduardo Moyano, Tandil.....KO 5
May 8—Rene Pereyra, Necochea.....KO 5
May 15—Antonio Alba, Tucuman.....W 10
May 29—Enrique Ferreyra, Buenos Aires .....KO 7

June 25—Hugo Benitez, Eva Peron.....KO 2
July 3—Oscar Flores, Buenos Aires...KO 4
July 14—Orlando Astorga, Buenos Aires..W 10
Sept. 1—Oscar Pitta, Buenos Aires..KO by 8
Oct. 16—Jose Gatica, Buenos Aires..KO by 9

HANK ACHERIES

Los Angeles, Cal., Lightweight

1954

Aug. 28—Reuben Perez, Hollywood.....KO 2
Sept. 18—Ollie Desmaris, Hollywood....KO 2
Nov. 2—Tony Savo, Hollywood.....KO 4
Dec. 18—Sonny Alvarez, Hollywood...KO 2

ANTHONY ACOSTA

New Orleans, La., Welterweight

Born, July 23, 1939.

1954

Apr. 6—Sonny Sehon, Miami Beach .....KO by 4
Apr. 13—Sonny Sehon, Tampa.....D 4
Apr. 20—Sonny Sehon, Miami Beach....W 4
May 11—Mike Shinney, Tampa.....D 4
May 18—Ray Burger, Tampa.....W 4
June 18—Jack Mitchell, Mobile.....L 4

PETE ACOSTA

New Orleans, La., Welterweight

Born, Jan. 29, 1935.

1952

Apr. 28—Ed Harrison, New Orleans....W 4
May 5—Ed Harrison, New Orleans....L 4
July 7—Joe Felan, San Antonio.....L 6
Sept. 8—Ed Harrison, New Orleans...KO 1
Sept. 30—Al Pellegrini, New Orleans....L 4
Oct. 6—Frankie Speed, New Orleans..W 4
Oct. 14—Frankie Speed, New Orl...KO by 4
Nov. 17—Sonny Luciano, Pensacola.....L 10

1953

Apr. 13—Bob Robertson, New Orl..KO by 1
May 11—Alvin Boudreau, New Orleans..L 4

1954

Feb. 1—Alvin Boudreau, New Orleans..D 4
Mar. 11—Ronnie DePriest, W. Palm Bch..L 4
Mar. 18—Norman Fletcher, W. Palm Bh..W 4
Mar. 30—Sonny Sehon, Tampa .....W 4
Apr. 12—Clyde Mayberry, New Orleans..L 4
June 8—Al Farese, Tampa.....KO by 4
June 18—Carleton Wilson, Mobile.....L 4

RAY ACOSTA

Los Angeles, Calif., Middleweight

1948

Dec. 9—Gil Napier, Sam Diego.....L 6
Dec. 10—Cagey Norris, Hollywood .....W 4

1949

Jan. 7—Baby Valdez, Hollywood.....W 4
Jan. 14—Baby Waldez, Hollywood .....W 4
Jan. 24—Flash Gordon, Ocean Park .....L 5
Feb. 15—Cagey Norris, Los Angeles..KO by 4
Mar. 15—James Burhus, Los Angeles.....L 4
Apr. 4—Lonnie Hudson, Ocean Pk..KO by 1
Aug. 2—Clifton Lester, Los Angeles....D 4
Aug. 15—Frank Dominguez, O. Park..KO by 4
Sept. 29—Jimmy Stewart, Los Angeles...W 4
Nov. 8—Billy Beals, San Jose.....KO by 4
Dec. 2—Gil Chavez, Hollywood .....L 4
Dec. 5—Gil Chavez, Ocean Park .....D 4

1950

Mar. 27—Bob Torrance, Ocean Park....W 4
Apr. 10—Lou Faucette, Ocean Park....KO 2
Apr. 18—Bob Schilling, Los Angeles....KO 3
Apr. 21—Lou Faucette, Hollywood.....KO 2
Apr. 28—Cliff Barnett, Hollywood.....L 4
May 1—Manuel Hampton, Ocean Park..W 4
May 9—Cliff Lester, Los Angeles.....L 4
May 16—Cliff Lester, Los Angeles.....L 4
May 29—Charley Sawyer, Ocean Park..W 4
June 2—Cliff Barnett, Hollywood.....W 6
June 13—Gil Chavez, Los Angeles.....W 4
Aug. 11—Cliff Lester, Hollywood.....L 4
Aug. 18—Benny Jordan, Hollywood.....D 4
Oct. 13—Gil Chavez .....L 4
Oct. 24—Jimmy DeLeon, Los Angeles...D 6
Dec. 15—Chuck Moody, Hollywood.....L 4

1951

July 17—Butch Martinez, Ios Angeles ..W 4
Aug. 7—Bobby Brewer, Los Angeles....W 6
Aug. 21—Clifton Lester, Los Angeles KO by 3

1952

(Inactive)

1953

Mar. 3—Armando Cotero, Los Angeles..W 6
Apr. 7—Baby Ike, Los Angeles.....L 6
June 29—Charley Sawyer, South Gate....D 10
Oct. 10—Charley Sawyer, Hollywd..KO by 6
Dec. 5—Bobby Taylor, Hollywood.....KO 1
Dec. 16—Kid Burnett, Hollywood.....W 4

1954

Jan. 9—Eddie Simms, Hollywood.....L 6

HERSCHEL ACTON

Los Angeles, Cal., Welterweight

1954

Nov. 30—Joe Cardenas, Ocean Park.....D 4
Dec. 4—Walter Thomas, Hollywood...KO 3

BOBBY ACUSTA

Hawaiian Lightweight

Born, May 31, 1928.

1952

Apr. 22—Frank Asuncion, Honolulu....KO 4
July 15—Mike Ines, Honolulu.....D 4
Aug. 19—Francisco Baracao, Honolulu—KO 3
Sept. 16—Randy Kim Seu, Honolulu.....W 4
Oct. 7—Freddie Gonsalvez, Honolulu...W 5
Nov. 11—Aladiano Gusman, Honolulu....L 8

1953

Jan. —Willie Caeser, Honolulu.....L 6
May 5—Larry Cantiberos, Honolulu .....KO by 6
Oct. 6—Freddy Gonsalves, Honolulu....L 4

1954

Mar. 8—Danny Santiago, Honolulu.....D 4
Mar. 23—Dickie Wong, Honolulu....KO by 5
Apr. 13—Larry Cantiberos, Honolulu.....L 4
July 26—Julien Velasco, Honolulu.....KO 4
Aug. 3—Ray Carvalho, Honolulu..KO by 4
Aug. 23—Wilfred Tisalona, Honolulu....W 4
Sept. 6—Danny Santiago, Honolulu.....L 4
Dec. 2—Danny Santiago, Honolulu..KO by 4

AL ADAMS

Jackson, Mich., Heavyweight

1954

Feb. 8—Leroy Jones, Detroit.....W 4
Feb. 25—John Mintner, Saginaw.....L 4
July 6—Willie Wilkerson, Detroit..KO by 4
Oct. 26—Max Cox, Detroit.....KO 3
Nov. 1—Norman Smith, Grand Rapids..KO 4
Nov. 16—Syd Wagner, Detroit.....W 5
Dec. 7—Syd Wagner, Detroit.....W 5
Dec. 21—Rex Truax, Detroit.....W 5

KENNY ADAMS

Westerly, R. I., Featherweight

1953

Mar. 5—Manuel Baptista, Fall River....L 6
Mar. 14—Cliff Brown, Boston.....D 4
Apr. 6—Cliff Brown, Providence.....W 6
Nov. 9—Nick DeVanno, Holyoke.....W 4
Dec. 14—Young Wills, Holyoke.....KO 2
Dec. 21—Art Mullins, Holyoke .....L 6

1954

Jan. 19—Young Saint, New Britain....KO 4
Feb. 1—Art Mullin, Holyoke.....L 8

PETE ADAMS

Newark, N. J., Middleweight

1950

Dec. 7—Joe Tomasello, Brooklyn.....KO 3

1951

Jan. 9—Al Niang, New York.....L 6
Jan 27—Henry Burroughs, Brooklyn ...W 6
Feb. 13—Jimmy Childs, New York ....KO 4
Mar. 19—Lou Johnson, Newark .....KO 1

1952

Oct. 14—Emerson Butcher, Newark.....D 6
Nov. 25—Johnny Brown, Newark.....KO 3

1953

Jan. 15—Steve Marcello, Fall River.....L 10
Jan. 22—Mario Marino, Fall River.....L 10
Feb. 10—Jay Anderson, Newark.....W 8
May 21—Jay Anderson, Newark.....KO 6

June 18—Vinnie DeCarlo, Philadelphia..W 10
Aug. 13—Emerson Butcher, Newark.....W 8
Sept. 3—Willie Johnson, Newark.....W 8
Nov. 20—Allie Gronik, N. Y. City.....D 8

1954

Mar. 5—Allie Gronik, New York.....L 8
Oct. 25—Larry Villeneuve, Providence..W 10
Dec. 7—Rocky Tomasello, Providence...W 10
Dec. 20—Jimmy Martinez, New York....W 10

CHUCK ADKINS

Gary, Indiana, Welterweight

1953

Aug. 28—Jack Gatoff, Indianapolis.....KO 1
Sept. 14—Frank O'Neil, Saginaw.....KO 3
Oct. 1—John Valentine, Detroit.....KO 3
Nov. 4—Jimmy Sparks, Detroit.....KO 3
Nov. 9—Eddie Brant, Ft. Wayne.....W 6
Dec. 8—Tommy Maddox, Chicago.....W 8

1954

Jan. 5—Isaac Vaughan, Chicago.....KO 3
Jan. 19—Jesse Underwood, San Jose...KO 3
Feb. 1—Carl Stafford, Hammond.....W 8
Mar. 9—Ernie Greer, San Jose....KO by 9
May 19—Danny Robinson, Detroit.....W 6
June 24—Ernie Greer, San Jose....KO by 8
Aug. 4—Frankie Betts, Chicago.....KO 2
Aug. 18—Cortez Jackson, Chicago.....W 6
Sept. 29—Ralph Cervantes, Chicago.....W 8

BOMBERO AGUILAR

Yucatan, Mex., Lightweight

1954

Sept. 29—Ray Mancilla, Yucatan....KO by 7
Oct. 27—Alcibiados Cruz, Yucatan.....KO 2
Nov. 17—Gallito Garcia, Yucatan.....L 10
Dec. 11—Gavilan Tabasqueno, Campeche .....KO by 4

JOEY AGUILAR

Seattle, Wash., Light Heavyweight

1953

June 16—Bill Boatsman, Portland..KO by 2
July 2—Benny Flake, Butte.....KO by 4
Aug. 7—Russ Comstock, Seattle.....KO 4
Aug. 25—Dave Collins, Tacoma.....KO by 4
Sept. 15—Ken Kass, Butte.....W 6
Sept. 29—Dick Wolfe, Klamath Falls.....L 10
Oct. 27—Harley Breshers, Kennewick .....KO by 6
Nov. 17—Freddie Miller, Kennewick.....L 6
Aug. 29—Harold Kottre, Portland.....W 6
Oct. 10—Harold Kottre, Salem, Ore..KO by 4

1954

Mar. 9—Barrie Jackson, Kennewick....L 6
Mar. 16—Barrie Jackson, Spokane..KO by 2

PETE AGUIRRE

Los Angeles, Calif., Lightweight

1951

Apr. 13—Eddie Beltram, Hollywood..KO by 4
June 29—Juan Campos, Hollywood ..KO by 2
Aug. 24—Johnny Richards, Hollywood....D 4
Sept. 25—Johnny Richards, Los Angeles..W 4
Nov. 20—Alberto Enriquez, Los Angeles..W 4

1952

Feb. 26—Joey Sandoval, Los Angeles...W 4
Mar. 4—Billy Evans, Los Angeles.....D 4
Mar. 15—Manuel Maldonado, Hollyw..KO 2
Mar. 25—Joey Sandoval, Los Angeles...W 4
May 6—Billy Evans, Los Angeles.....W 4
May 14—Ramon Carrillo, Los Angeles..W 4
June 3—Al Cruz, Los Angeles.....L 6
Aug. 15—Bobby Woods, Eureka.....KO by 8
Dec. 20—Henry Briere, Hollywood.....L 6

1953

Feb. 3—Luis Adams, Los Angeles.....KO 1
Apr. 14—Jorge Manjarrez, Los Angeles..L 6
Aug. 17—Tommy Manaois, So. Gate..KO by 3
Sept. 9—Frankie Sequiera, Oakland KO by 3
Nov. 23—Jimmy Roybal, South Gate.....L 6

1954

Feb. 9—Joey Perez, Los Angeles.....W 4
Mar. 1—Tommy Flores, San Francisco..W 6
Mar. 26—Billy Evans, Pasadena.....L 10
Apr. 29—Billy Evans, Pasadena.....L 10
Aug. 31—Lauro Salas, Sacramento.....W 10
Nov. 4—Charley Slaughter, Providence .....KO by 6

JIMMY AHEARN

New York, N. Y., Middleweight

1954

Aug. 9—Gerry Tessier, New York.....D 4
Aug. 23—Charlie Moss, New York.....W 4
Aug. 30—Hardy Smallwood, Brooklyn....L 4
Nov. 23—Willie Pollard, Boston.....KO by 3

DOMINGO AIELO

Argentine Lightweight

1952

Aug. 27—Nestor Savino, Buenos Aires .....KO by 6
Nov. 29—Alfredo Prado, Tandil.....L 10
Dec. 10—Humberto Salvarezza, Buenos Aires .....L 12

1953

Jan. —Horacio Salvareza, Buenos Aires .....KO by 6
Jan. —Alfredo Prado, Tandil.....W 10
Feb. 11—Vincente Acosta, Rosario.....L 10
Mar. 25—Armando Lopez, Buenos Aires..W 10
June 21—Nestor Savino, Buenos Aires .....KO by 5
Sept. 9—Juan Villalba, Buenos Aires....W 8
Oct. 7—Eduardo Monti, Buenos Aires...D 10
Nov. 10—Humberto Madriaga, Cordoba..L 10
Nov. 18—Juan Villalba, Buenos Aires...KO 5

1954

Jan. 30—Julio Campo, Buenos Aires KO by 2

VIRGIL AKINS, St. Louis, Mo.

VIRGIL AKINS

St. Louis, Mo., Welterweight

1948

Mar. 11—Albert Adams, St. Louis.....W 6
Apr. 5—Charles Baxter, St. Louis..KO by 3
Apr. 21—Charles Baxter, St. Louis.....W 6
Nov. 23—Danny Robinson, St. Louis.....W 6

1949

Jan. 17—Joe Henderson, St. Louis.....KO 3
Mar. 8—Willie Cheatum, St. Louis .....W 8
Feb. 15—Russ Moore, Wichita .....KO 2
Mar. 30—Clem Custer, St. Louis .....W 8
Sept. 29—Art Presley, New York .....L 6

1950

July 6—Nelson Levering, Cheyenne.....L 6
July 15—Joe Fisher, Denver.....L 8
Oct. 5—Art Edmunson, St. Louis.....W 8
Oct. 24—Nelson Levering, St. Louis.....KO 2
Nov. 1—Rudy Zadell, St. Louis.....KO 3
Dec. 6—Joe Sgro, St. Louis.....W 10

1951

Jan. 18—Gene Parker, Minneapolis.....L 6
Mar. 9—Bill Neri, New York.....KO 6
Apr. 4—Bud Smith, St. Louis.....W 10
Apr. 17—Bud Smith, St. Louis.....W 10
May 25—Joe Brown, New Orleans.....L 10
June 8—Tommy Campbell, New OrleansW 10
July 6—Joe Brown, New Orleans.....L 10
Sept. 26—Freddie Dawson, St. Louis.....W 10
Oct. 17—Luther Rawlings, St. Louis.....W 10
Dec. 6—Joe Brown, St. Louis.....W 10
Dec. 14—Luther Rawlings, New York.....L 8

1952

Feb. 8—Baby Le Roy, Hollywood.....KO 4
Feb. 19—Joe Gilmer, Los Angeles.....KO 9
Feb. 29—Henry Davis, Hollywood.....KO 9
May 7—Jay Watkins, Chicago.....KO 2
July 30—Johnny Saxton, Chicago.....L 10
Sept. 30—Joe Miceli, Milwaukee.....L 10

1953

Apr. 4—Johnny Gonsalves, Chicago.....L 10
Aug. 29—Phil Kim, Chicago.....KO by 10

1954

June 2—Joey Greenwood, St. Louis.....KO 8
Oct. 16—Andy Brown, New Orleans.....L 10
Oct. 26—Henry Hank, Detroit.....W 8

ROBERT (BABY) ALANIZ

Houston, Texas, Bantamweight

1951

Sept. 25—Roy Vale, Houston.....D 4
Oct. 16—Manuel Garcia, Houston.....L 4

1952

Jan. 10—Paul Herrera, Austin.....KO by 2
Oct. 21—Henry Luera, Houston.....D 4
Dec. 9—Nick Condor, Houston.....W 4
Dec. 16—Jackie Wallace, Houston.....KO 2
Dec. 23—Cookie Jaramillo, Houston.....KO 3

1953

Jan. 13—Amerigo Rivera, San Antonio.....L 6
May 5—Alex Santoy, San Antonio.....KO by 6
Sept. 15—Henry Luera, Houston.....W 8
Oct. 6—Celso Hidalgo, Houston.....L 5
Nov. 17—Celso Hidalgo, Houston.....W 8
Nov. 30—Speedy Davidson, New Orl.....L 4

1954

Mar. 18—Henry Luera, Houston.....KO by 2
Mar. 23—Bobby Henry, Galveston.....W 6
Apr. 15—*Rudy Cruz, Houston.....W 4
Apr. 15—*Juan Perez, Houston.....KO by 6
May 16—Buddy Baggett, Houston.....W 10
Sept. 28—Bobby Garza, San Antonio.....KO by 2
*Both fights same night.

17-1-1

BOB ALBRIGHT

Hollywood, Cal., Heavyweight (8-0)

1953

Apr. 20—Joe Mack, San Diego.....W 4
May 16—Gerard Williams, Hollywood.....L 4
Aug. 11—Rueban Wilson, Los Angeles.....W 4
Oct. 15—Ozzie Hubbard, Los Angeles.....KO 1
Nov. 3—Bob Sherman, Los Angeles.....W 4
Nov. 18—Joe Haywood, Los Angeles.....KO 1
Dec. 3—Bob Sherman, Los Angeles.....KO 1
Dec. 8—Bull Brown, Los Angeles.....KO 2

1954

Jan. 5—Bob Sherman, Los Angeles.....TD 1
Jan. 26—Bob Thorne, Los Angeles.....KO 1
Feb. 2—Rick Garro, Los Angeles.....KO 1
Feb. 16—J. B. Reed, Los Angeles.....W 6
Mar. 9—Bill Mathias, Los Angeles.....KO 5
Apr. 13—Jake Williams, Los Angeles.....W 10
July 1—Manny Seamon, Los Angeles.....KO 1
July 12—John Burrell, Los Angeles.....W 6
Aug. 2—Dutch Culbertson, Los Angeles.....W 10
Aug. 10—Frank Buford, Richmond.....W 10
Nov. 8—J. B. Reed, Los Angeles.....W 10

ANGEL ALDAMA

Torreon, Mexico, Featherweight

1950

—David Padilla, Torreon.....W 6
—David Padilla, Durango.....W 8
—Humberto Carrillo, Torreon.....L 10

1951

—Fili Nava, Durango.....W 10
—Luis Villa, Durango.....W 10
—Tommy Vazquez, Durango.....W 10
—Humberto Carrillo, Lerdo.....W 10

1952

May 18—Conejo Gonzalez, Durango.....L 10
May 20—Cesar Saavedra, Torreon.....W 10
June 3—Salvador Varela, Torreon.....KO 2
July 1—Cesar Saavedra, Torreon.....W 10
Aug. 12—Manuel Munoz, Torreon.....W 10
Nov. 29—Fili Nava, Durango.....W 10

1953

Jan. 17—Tommy Vazquez, Durango.....KO 9
Feb. 7—Baby Navarro, Durango.....KO 3
Mar. 20—Otilio Galvan, Torreon.....W 10
May 23—Baby Serrano, Durango.....KO 5
July 28—Luis Villa, Torreon.....W 10
Nov. 5—Salvador Mares, Durango.....L 12
Dec. 10—Genaro Serafin, Durango.....W 10

1954

Feb. 3—Roy Hernandez, Mexico City.....L 10
Mar. 11—Baby Cruz, Durango.....KO 4
Mar. 25—Pepe Montes, Durango.....KO 6
May 13—Roy Hernandez, Durango.....W 10
Sept. 7—Chebo de la Torre, Durango.....W 10
Oct. 12—Salvador Varela, Durango.....KO 1

EDDIE ALEXANDER

Danville, Va., Middleweight

1953

Nov. 2—Roy Wirt, Roanoke.....L 4

1954

Mar. 4—Chris Perry, W. Palm Beach.....L 4
Mar. 11—Chris Perry, W. Palm Beach.....L 4
Apr. 6—Al Farese, Miami Beach.....KO by 4
Apr. 27—Joe Falcone, Miami Beach.....L 4

PETE ALLESSANDRINA

Calgary, Canada, Heavyweight

1953

Jan. 29—Jock McLean, Calgary.....D 4
Feb. 5—Doer Ludwig, Calgary.....KO 3
Mar. 20—Gene Ericson, Edmonton.....KO by 3
Apr. 17—Jock McLean, Morinville.....W 6
May 1—Jock McLean, Edmonton.....KO 2
May 22—Gene Ericson, Edmonton.....KO 2
July 3—Henry Hall, Edmonton.....KO by 2
Oct. 9—Doug Harper, Edmonton.....L 6
Nov. 2—Chuck Ross, Edmonton.....W 6
Dec. 4—Gus Bruno, Edmonton.....W 6

1954

Jan. 20—Doer Ludwig, Calgary.....W 8

BARRY ALLISON

17-9-1

Westover AFB, Mass., Welterweight (7-2)

1952

Sept. 16—Eddie Moniz, Holyoke.....L 6
Oct. 13—Gene LeBlanc, Holyoke.....KO 4
Oct. 27—Reggie Chartrand, Holyoke.....W 4
Nov. 3—Al McLennon, Holyoke.....W 6
Dec. 8—Tommy Nee, Boston.....L 6

1953

Feb. 17—Reg Chartrand, Montreal.....KO by 3
Oct. 16—Sanford Bulla, Holyoke.....KO by 1
Nov. 16—Danny Taylor, Holyoke.....W 6
Nov. 23—Johnny Bowman, Holyoke.....KO 5
Nov. 30—Rance Wright, Holyoke.....W 6
Dec. 28—Joe Lissy, Holyoke.....W 6
Dec. 28—Joe Lissy, Holyoke.....W 6

1954

Jan. 25—Reggie Martina, Holyoke.....W 6
Mar. 1—Augie Simmons, Holyoke.....KO 2
Mar. 4—Billy Lynch, Hartford.....L 6
Mar. 15—Herman Garry, Holyoke.....W 6
Mar. 22—Nate Donnell, Holyoke.....KO 6
Apr. 5—Al Maye, Holyoke.....KO 4
May 8—Bert Gagnon, Waterville.....KO 3

May 11—Bill Neri, New Haven.....D 6
May 25—Bill Neri, New Haven.....L 8
June 12—Denis Jacques, Waterville....KO 4
June 26—Tony Percy, Waterville.....W 10
Aug. 19—Calvin Davis, Ansonia.....L 8
Nov. 9—Calvin Davis, Holyoke.....L 8
Nov. 15—Paolo Melis, Montreal.....L 10
Nov. 29—Tony Percy, Montreal.....W 10

JERRY ALMOS

Brooklyn, N. Y., Lightweight

1953

Nov. 23—Danny O'Keefe, Brooklyn....KO 1

1954

Feb. 26—Johnny McKenna, New York...L 4
Apr. 12—Joe Tufaro, Brooklyn.....L 4
May 17—Vic Campo, Brooklyn.....L 4
June 21—Mike Seebek, Brooklyn.....D 4
July 8—Mike Seebek, Brooklyn.....D 4
Aug. 25—Vic Campo, New York.....D 4
Oct. 25—Freddy Thomas, Brooklyn.....W 4
Nov. 22—Cecil Barbosa, Brooklyn.....W 4
Dec. 3—Steve Proko, New York.....KO 1

RIGGI ALOTTI

New York, N. Y., Middleweight

1950

Apr. 1—Charles Essenson, Brooklyn...KO 2
Apr. 22—George Henry, Brooklyn.....KO 3
May 17—Joe Esposito, New York.....KO 4
June 1—Joe Lupo, Brooklyn.....KO 1
June 12—Nat Corbin, Brooklyn.....W 4
July 10—Jimmy Dillon, Brooklyn.....W 6
July 31—Rafael Santana, Brooklyn.....W 6
Aug. 21—Werner Enge, Brooklyn.....W 6
Sept. 16—George Burrows, Brooklyn....D 6
Oct. 7—Joe LaScala, Brooklyn.....KO 1
Oct. 27—Phil Rizzo, New York.....L 6
Dec. 16—Bobby Gainville, Brooklyn.....W 6

1951

Jan. 27—Izzy Wallach, Brooklyn.....W 6
Feb. 10—Vinnie D'Andrea, Bklyn...KO by 2
Mar. 3—George Flores, Brooklyn..KO by 5
Oct. 23—Ronnie Moore, Brooklyn .....L 6

1952

Apr. 19—Luis Ortiz, Brooklyn.....W 6
May 9—George Burrows, New York...W 6
May 24—George Burrows, Bklyn.....L 6
June 13—Ronnie Moore, New York....KO 3
June 24—Joe Tomasello, Newark.....W 8

1953

May 5—Danny Taylor, Brooklyn.....L 6

1954

Jan. 16—Al Costantino, Miami.....L 8
Mar. 1—Mike Colucci, Brooklyn.....L 6
Mar. 17—Johnny Darby, Akron.....KO 5
Apr. 15—Ralph Giordano, Newark..KO by 3

ROY ALSTON

Trenton, N. J., Welterweight

1951

Aug. 27—Billy Blair, Trenton.....W 4
Oct. 22—Dave Tucker, Trenton.....W 4
Oct. 29—Tommy McKenzie, Trenton....W 4
Nov. 13—Eddie Prince, Newark.....W 4
Nov. 30—Frank Gubas, New York.....KO 3
Dec. 13—Larry Gassa, New York.....KO 4
Dec. 26—Charlie Wright, New York.....L 4

1952

Jan. 21—Jesse Baker, Trenton.....KO 2
Jan. 26—Arnold Curry, Philadelphia....L 8
Feb. 1—Gil Edwards, N.Y.C.....L 6
Feb. 25—Elmer Miller, Trenton.....KO 6
Mar. 6—Willie Stewart, Newark.....W 6
Apr. 10—Mack Stamford, Newark.....W 6
Apr. 14—Lloyd Tate, Trenton.....L 6
May 10—Mayon Padlo, Philadelphia..KO 7
June 4—Chuck Foster, Chicago....KO by 1
Sept. 2—Jimmy Champagne, Newark...L 8
Nov. 4—Vinnie DeCarlo, Newark.....L 6

1953

Jan. 26—Miguel Mendevil, Trenton.....W 8
Mar. 5—Hurley Sanders, Newark.....L 8
June 8—Lou Witherspoon, Trenton....KO 1
Sept. 28—Birdie Loffa, Trenton.....KO 3
Dec. 18—Tony Anthony, N. Y. C.....KO by 5

1954

June 28—Jesse Smith, New York.....L 6
July 12—Tommy Dixon, Brooklyn.....W 6
Aug. 30—Ted Murray, New York.....L 6
Dec. 13—Dick Cannady, New York.....KO 5
Dec. 20—Andy Figaro, Brooklyn.....L 6

JOSE ALVAREZ

Cuban Middleweight

1954

Feb. 20—Juan Diaz, Havana.....W 4
Mar. 6—Julian Echevarria, Havana...KO 2
Apr. 3—Regino Bravo, Havana.....D 4
Apr. 23—Adalberto Marty, Placetas..KO by 1
Apr. 27—Tommy Bazzano, Tampa...KO by 5
May 22—Julio Macco, Havana.....W 6
June 1—Al Farese, Miami.....L 6
Oct. 16—Reinaldo Gonzalez, Havana....W 4
Oct. 30—Felix Samada, Havana.....KO by 4
Dec. 12—Arthur Rose, Kingston Jamaica..L 10

LENNY ALVAREZ

New Orleans, La., Lightweight

(For previous record, 1949-1952 see 1953 Edition, page 279. Inactive 1953.)

1954

June 8—Richie Rhodes, Tampa.....KO 7
June 22—Davey Mitchell, Miami Beach..D 6
July 8—Rocky Randell, Tampa.....L 10
July 17—Davey Mitchell, Miami.....W 10

MANUEL ALVAREZ

Mexico Bantamweight

1954

Apr. 6—Jorge Valverde, Torreon.....KO 3
Apr. 27—Jorge Valverde, Torreon..KO by 4
May 13—Enrique del Rio, Durango.....KO 4
Nov. 9—Sapito Jimenez, Torreon..KO by 6

RALPH (RAMON) ALVAREZ

St. Paul, Minn. Welterweight

1950

Mar. 16—Marlin Pettis, Minneapolis..KO by 3
May 25—Walter Stone, Minneapolis.....W 4
June 29—Gust Kampf, Minneapolis.....L 6
Dec. 28—Jim Perrault, Minneapolis.....W 4

1951

Feb. 23—Jan O'Neil, Eau Claire.....W 4
Mar. 6—Marlin Pettis, St. Paul.....W 4
Mar. 15—Joe Garza, Chicago.....KO by 3
Apr. 12—Bob Rossie, La Crosse.....D 6
June 28—Emil Evans, Minneapolis.....L 6
Nov. 29—Wes Brown, St. Paul.....W 6
Dec. 10—Eddie Milton, Sioux City .....W 6

1952

Jan. —Ray Norman, Sioux City.....KO 3
Jan. 3—Jentrice O'Neill, Sioux City...W 6
Mar. 7—Jack Clark, St. Paul.....W 6
Mar. 12—Gerry Dreyer, Chicago...KO by 1
Apr. 24—Tommy Leedle, Minneapolis...L 6
Apr. 29—Johnny Tabb, St. Paul.....W 6

1953

Jan. 5—Bill Cox, Duluth.....KO 5
Jan. 12—John Gillespie, St. Paul.....W 6
Feb. 24—Emil Evans, St. Paul.....W 6
Mar. 17—Ralph Cervantes, St. Paul.....L 8
Nov. 19—Pat Lowry, Detroit.....KO by 6

1954

Jan. 25—Alan Moody, Milwaukee..KO by 2
Apr. 9—Jentrice O'Neil, St. Paul.....W 6
May 11—Bob Rossie, St. Paul.....KO by 1
Dec. 28—Dick Newell, Duluth.....W 6

TONY ALVAREZ

(Richard Anthony Alvarez)

Seattle, Wash., Featherweight

Born, July 23, 1928, Los Angeles, Calif.

1950

Sept. 13—Tommy Umeda, Spokane.....L 6
Oct. 20—Johnny Lee Ho, Portland.....W 4
Nov. 3—Larry Regan, Portland.....W 4

1951

Jan. 18—Tommy Umeda, Van.....KO by 5
Feb. 8—Herman Randall, Vancouver...W 6
Feb. 14—Jerry Strutz, Vancouver.....D 6
Mar. 5—Lloyd Broadbent, Vancouver..KO 2
Mar. 12—Jerry Strutz, Vancouver, B.C..D 6
Apr. 18—Jerry Strutz, Vancouver...KO by 5
Oct. 10—Blackie Vanderveer, Longview..D 6
Nov. 15—Bobby Jackson, Tacoma.....KO 2

1952

July —Hugh Riley, Vancouver..KO by 6
Sept. 23—Willie Boyd, Spokane.....W 4
Nov. 4—Celso Hidalgo, Los Angeles.....L 6
Nov. 11—Danny Horan, Los Angeles.....W 4
Nov. 18—Celso Hidalgo, Los Angeles.....W 4
Nov. 20—LeRoy Jones, Los Angeles..KO by 3
Dec. 27—Don Padilla, Hollywood.....KO 2

1953

Feb. 25—Casey Jones, Hoquiam.....L 10
Mar. 17—Bobby Woods, Spokane...KO by 5

1954

Mar. 9—Teddy Hall, Spokane.....L 4
Mar. 16—Bobby Doll, Spokane.....W 4
Apr. 1—Len Walters, Vancouver..KO by 5
Apr. 6—Teddy Hall, Seattle.....L 4
Apr. 15—Teddy Hall, Vancouver.....TD 5

FREDDY (SONNY) AMOROSO

Oakland, Calif., Lightweight

1953

Aug. 5—Danny Figueroa, San Francisco .....KO by 2
Aug. 31—Vince Davi, South Gate.....D 4

1954

May 4—Lloyd Brown, Richmond .....W 4
May 25—Raul Valencia, Richmond.....KO 3
June 15—Lou Davis, Richmond.....KO 2
July 13—Clarence Bruce, Richmond.....KO 2
July 27—Charley Courtney, Richmond..KO 3
Aug. 24—Augie Morelli, Richmond.....KO 2
Oct. 4—Tony Reyes, Los Angeles.....KO 6
Oct. 21—Joe Perez, Los Angeles.....KO 2
Dec. 2—Jerry Fowler, Los Angeles.....KO 5
Dec. 14—Tommy Manaois, Richmond.....W 10

BOB AMOS

Detroit, Mich., Light Heavyweight

Born, April 29, 1927, Detroit, Mich.

(For previous record, 1945-1950, see 1951 Edition, page 247. Inactive 1951-1952.)

1953

July 16—Toxie Hall, Detroit.....KO by 10
Aug. 20—Gordon Wallace, Detroit.....W 8
Sept. 24—Arthur Wright, Detroit.....W 10
Nov. 26—Wes Bascom, Detroit.....KO 3

1954

Feb. 25—Bob Hughes, Saginaw.....L 8

BOB AMOS

Dayton, O., Heavyweight

June 29—Gerry Lockheart, Springfield, O. .....W 4
Oct. 25—Henry Brewer, Dayton .....KO 2
Dec. 24—Dick Vess, Dayton.....D 6

RUDOLFO AMPUDIO

Panama City, Panama, Bantamweight

1953

—Isidro Martinez, Panama City...L 6
Mar. 22—Beau Jack II, Panama City.....L 10
Apr. 18—Melvin Bourne, Panama City .....KO by 14
July 4—Byron Cumberbatch, Panama City .....W 8
Sept. 20—Victor Asprilla, Panama City..KO 5
Nov. 22—Rudolfo Francis, Panama Canal..L 10

1954

May 30—Byron Cumberbatch, Colon.....W 8
Aug. 8—Victor Asprilla, Panama City NC 6

KID ANAHUAC

(Humberto Martinez)

Mexican Featherweight

7-6-3
(3-1)

1951

Nov. 21—Babe Rivera, Mexico City.....L 10
Dec. 8—Luis Reyes, Mexico City.....L 10

1952

Aug. 30—Moi Torres, Mexico City.....W 10
Oct. 8—Pepe Montes, Mexico City.....W 10
Oct. 22—Luis Castillo, Mexico City.....L 10
Nov. 22—Emilion De La Rosa, Mex. City..D 10

1953

Apr. 4—Lino Garcia, Havana.....KO 8
Apr. 18—Enrique Lamelas, Havana.....KO 2
May 16—Jimmy Cooper, Havana.....KO 6
Aug. 22—Tony Longo, Havana.....W 10
Sept. 5—Charley Titone, Havana.....W 10

1954

Feb. 6—Puppy Garcia, Havana.....D 10
Mar. 6—Tomas Castillo, Mexico City..L 10
Apr. 3—Luis Galvano, Havana.....D 10
May 1—Puppy Garcia, Havana.....L 10
July 1—Sonny Leon, Caracas.....KO by 10

AL ANDERSON

New York, N. Y., Light Heavyweight

1953

Dec. 10—Monk Reynolds, Newark..KO by 2

1954

Feb. 8—Andre Tessier, Holyoke.....KO 2
Apr. 5—Andre Tessier, Holyoke.....L 8
Apr. 23—Froggie Simmons, Hamilton, Ber. .....L 8
July 19—Carl Pratt, Brooklyn.....KO 2
Aug. 16—Whitey Hoffman, New York.....W 4
Sept. 13—Gary Garafola, New York.....L 6
Oct. 11—Tony Johnson, Brooklyn.....L 6

ANDY ANDERSON

Indianapolis, Ind. Middleweight

1949

Oct. 14—Whitman Burgess, Indianap.....D 4
Oct. 31—Billy Suddeth, Chicago .....W 6
Nov. 11—Dan Pinto, Indianapolis.....W 4
Dec. 8—Joe Danos, Omaha .....W 6
Dec. 9—Joe Arthur, Indianapolis .....W 8
Dec. 12—Pennington Brown, St. Louis..W 6

1950

Jan. 16—Jesse Turner, St. Louis.....W 6
Jan. 26—Billy Suddeth, Omaha.....D 6
Feb. 17—George Wilson, Indianapolis..KO 1
Mar. 3—Elza Stevens, Indianapolis.....W 6
Mar. 27—Pennington Brown, St. Lous...D 6
Apr. 14—Larry Cartwright, Indianapolis..W 5
Apr. 28—Gene Cartwright, Indianapolis..W 5
May 22—George Sherman, Chicago.....L 8
July 21—Jimmy Welsh, Indianapolis.....D 6
Aug. 14—Gene Bolden, Chicago.....L 8
Aug. 22—Tony Prep, Erie, Pa.....KO 2
Sept. 5—Gene Burton, Erie, Pa.....L 10
Dec. 14—Eddie Smith, Indianapolis.....W 8

1951

Feb. 7—Billy Suddeth, Wichita.....W 10
Mar. 20—Joe Blackwood, Akron.....KO by 6
Apr. 20—Joe Arthur, Indianapolis.....W 10
May 5—Joe Miceli, Indianapolis.....D 10
May 19—Gene Parker, Indianapolis.....L 10
July 10—Jesse Turner, Kansas City .....L 8
July 16—Richie Anderson, Milwaukee...L 6
Oct. 8—Bill Suddeth, Flint.....W 8
Oct. 18—Joe Miceli, Grand Rapids..KO by 2
Dec. 27—Chuck Davey, Milwaukee..KO by 8

1952

Feb. 26—Freddie Manns, Pittsburgh.....L 8
May 28—Manny Gonzales, Indianapolis..KO 4
June 21—Lester Felton, Detroit.....L 8
Oct. 27—Penny Brown, Louisville.....L 10
Nov. —Billy Sudduth, Topeka.....D 10
Dec. 16—Bob Boyd, Chicago.....L 5
Dec. 29—Jimmy King, Milwaukee.....D 6

1953

Apr. 30—Luther Rawlings, Indianapolis .....KO by 5
June 22—Andrew Godwin, Chicago.....L 6
July 22—Bobby Boyd, Chicago.....L 8
Sept. 17—Tommy Matthews, Detroit.....L 8
Oct. 16—Don Keeling, Indianapolis.....KO 2
Nov. 9—Spider Webb, Ft. Wayne.....L 6

1954

May 17—Gene Fullmer, Salt Lake City KO by 7

CY (SYLVESTER) ANDERSON

Bloomfield, N. J., Light Heavyweight

1952

Jan. 21—Jerry Teitelman, Trenton..KO by 4

1953

(Inactive)

1954

May 6—Leonard Olando, Newark.....W 4
July 12—Cliff Hess, Brooklyn.....KO by 3
Oct. 22—Whitey Hoffman, New York.....L 4

GIL ANDERSON
Richmond, Cal., Heavyweight

1954

July 13—Bill Mathis, Richmond.....KO 2
Sept. 22—Pat Costello, Richmond.....KO 7

HARRY ANDERSON
Daytona Beach, Fla., Welterweight

1952

Nov. 17—Jimmy Daniels, Daytona Beach..L 4
Nov. 24—Useless Washington, Daytona B..L 4
Dec. 1—Young Joe Louis, Daytona Beach .....KO by 2

1953

Aug. 4—Charley Mills, Daytona Beach..W 4
Aug. 11—Ulysses Washington, Daytona Beach .....L 4

1954

Jan. 29—Joey Louis, Daytona Beach....W 4

HENRY ANDERSON
Newark, N. J., Heavyweight

1954

Jan. 7—John Cousins, Newark....KO by 1
Mar. 4—Luth McDermott, Newark.....L 4
Apr. 1—Bob Monroe, Newark.....L 4
Apr. 12—Ed Sanders, Boston.....KO by 2

JAY ANDERSON
Philadelphia, Pa., Welterweight

25-5-1
(11-2)

1951

Oct. 16—Charley Jones, Newark.....KO 1
Oct. 20—Johnny Backers, Phila.....KO 3
Oct. 25—Rudolph Tillman, Reading ....KO 1
Oct. 30—Frank White, Newark.....KO 1
Nov. 17—Ted Queen, Philadelphia ....KO 2
Nov. 27—LeRoy Tate, Newark .....W 4
Dec. 18—Benny Jackson, Newark.....KO 3

1952

Jan. 8—Billy Brown, Newark.....KO 1
Jan. 15—Johnny Williams, Newark....KO 2
Feb. 9—Tommy Martin, Philadelphia...W 8
May 17—Chick Alexander, Philadelphia..W 8
June 17—Dave Cuevas, Newark.....KO 4
July 17—Roosevelt Coward, Coatsville...W 4
Aug. 6—Ralph Cervantes, Chicago.....W 6
Aug. 11—Johnny Lissey, Brooklyn.....W 6
Sept. 15—Ralph Pearson, Brooklyn.....W 6
Oct. 6—Otis Hutch, Philadelphia.....W 4
Nov. 15—Dave Tucker, Philadelphia....KO 5
Dec. 2—Joey Greco, Newark.....W 8

1953

Feb. 10—Pete Adams, Newark.....L 8
May 11—Jimmy Hatch, Miami.....KO 2
May 21—Pete Adams, Newark....KO by 6
June 25—Joe Brewer, Philadelphia.....W 10
July 29—Billy Lepido, New York.....D 6
Oct. 23—Larry Baker, N. Y. City.....W 6

22-2-1

1954

Jan. 8—Ike Jenkins, New York....KO by 4
May 31—Tommy Dixon, New York.....L 6
July 31—Mel Brown, Atlantic City.....W 6
Aug. 16—Gene Johns, New York.....L 6
Sept. 27—Eddie Prince, New York.....W 6
Oct. 25—Mariano Pineiro, New York....W 4

JOE ANDERSON
Gary, Ind., Middleweight

1954

Jan. 19—Danny Lullo, Chicago.....D 4
Mar. 29—Dennis Duane, Milwaukee....KO 1
Apr. 6—Joe Pryor, Chicago.....W 4
May 18—John Neal, Milwaukee.....KO by 2
June 23—Dick Guerrero, Chicago.....L 4
July 13—Howard Lee, Milwaukee.....KO 1

KENNY ANDERSON
Edmonton, Alta., Canada, Welterweight

1954

Mar. 8—Henry Bouchard, Edmonton...W 4
May 17—Roger Zass, Edmonton.....W 4
July 2—Jimmy Wouters, Edmonton...KO 3

RICHIE ANDERSON
New York, N. Y., Middleweight

1951

Jan. 5—Dick Cannady, New York.....KO 3
Mar. 21—Bobby Rosado, New York.....W 8
Apr. 20—Al Wilson, New York .....L 8
May 18—Al Wilson, New York.....L 6
July 16—Andy Anderson, Milwaukee....W 6
Nov. 7—Allie Gronik, Detroit .....D 8
Nov. 28—Walter Haines, Chicago .....W 6
Dec. 14—Willie Troy, New York.....L 6

1952

Jan. 14—Willie Troy, New York....KO by 3
Apr. 18—Jackie Keough, Cleveland.....L 10
July 7—Don Alderson, Philadelphia....W 6
Nov. 26—Earl Wilkerson, Chicago.....KO 1
Dec. 10—Del Flanagan, Cleveland.....L 10

1953

July 15—Red Elby, Milwaukee.....W 8

1954

Jan. 1—Tony Anthony, New York..KO by 4

CISCO ANDRADE, Los Angeles, Calif.

ROBERT (CISCO) ANDRADE
Los Angeles, Calif., Lightweight
Born, January 25, 1930

27-0-1
(13-0)

1952

Aug. 5—Bobby Akino, Los Angeles.....W 4
Aug. 12—Tello Cruz, Los Angeles.....W 4
Sept. 9—Ralph Creek, Hollywood.....KO 2
Sept. 20—Joey Perez, Hollywood.....KO 4
Oct. 11—Bobby Romo, Hollywood.....KO 5
Nov. 1—Augie Salazer, Hollywood.....W 6
Nov. 8—Chato Duarte, Hollywood....KO 1
Nov. 29—Ramon Carrillo, Hollywood...KO 2
Dec. 13—Norman Snyder, Hollywood...KO 1

1953

Feb. 7—Lavert Smith, Hollywood.....KO 2
Feb. 28—Tote Martinez, Hollywood.....W 10
Mar. 28—Reyes Lopez, Hollywood.....KO 4
Apr. 27—Johnny Hart, South Gate.....KO 2
July 28—Bobby Why, Los Angeles.....KO 9
Aug. 18—Freddie Herman, Los Angeles..W 10
Sept. 22—Aberdeen Lynch, Los Angeles KO 7
Oct. 7—Freddy Herman, Sacramento...D 10
Nov. 17—Ralph Cervantes, Butte.....W 10
Dec. 15—Bobby Woods, Los Angeles.....W 10

1954

Feb. 2—Carlos Chavez, Los Angeles....W 10
Mar. 20—Hoacine Khalfi, Toledo.....W 10
Apr. 3—Percy Bassett, Washington....W 10
May 8—Armand Savoie, Buffalo.....W 10
June 12—Carlos Chavez, Boston.....KO 9
June 28—Johnny DiGilio, New York...KO 10
Aug. 14—Boland Abrams, Philadelphia..W 10
Oct. 9—Henry Davis, Rochester.....W 10
Nov. 23—Morris Leviege, San Jose .....W 10

PERICO ANDRADE

Mexican Middleweight

1954

June 12—Salvador Davila, San Pedro....L 10
June 26—Chale Carrillo, San Pedro.....L 10
July 31—Ceferino Quezada, San Pedro..W 10

AL ANDREWS

Oliver, Wis., Middleweight

1952

July 14—Eddie Simms, Chicago.....W 4
July 28—Tony Gunia, Chicago.....W 4
Aug. 6—Wesley Brown, Chicago.....W 4
Aug. 20—Claude Hammond, Chicago....W 4
Sept. 8—Johnny Brown, Chicago.....W 5
Sept. 12—Johnny Evans, Ft. Custer, Mich. .....KO 3
Oct. 6—Carl Stafford, Chicago.....W 6
Oct. 15—Chuck Foster, Chicago.....W 6
Nov. 17—Alan Moody, Chicago.....L 8
Dec. 3—Carl Stafford, Detroit.....W 6
Dec. 10—Dave Miles, Cleveland.....KO 3
Dec. 20—Tommy Leedle, Detroit.....L 8

1953

Jan. 13—Jackie Richards, Toledo.....W 6
Jan. 17—Chuck Price, Detroit.....D 6
Jan. 27—Jackie Richards, Toledo.....W 8
Feb. 2—Bob Boyd, Chicago.....KO by 7
Mar. 16—Eddie Sims, Chicago.....W 5
Mar. 30—Joe Leudanski, Chicago.....W 8
Apr. 16—Pat Manzi, Detroit.....W 8
Apr. 30—Pat Manzi, Detroit.....L 8
May 14—Pat Lowry, Detroit.....W 8
June 4—Dee Tonio, Detroit.....KO 8
June 15—Pat Lowry, Saginaw.....W 10
June 29—Eddie Sims, Flint.....W 8
July 9—Lou Barry, Detroit.....W 8
July 20—Pat Manzi, Saginaw.....W 8
Aug. 12—Eddie Sims, Superior.....W 10
Sept. 14—Chuck Davey, Saginaw.....W 10
Nov. 4—Chuck Davey, Detroit.....W 10
Dec. 17—Pat Lowry, Detroit.....W 10

1954

Jan. 11—Joey Klein, Brooklyn.....W 10
Jan. 25—Ted Olla, Milwaukee.....L 12
(Wisconsin Middleweight Title)
Mar. 26—Gustav Scholz, New York.....L 10
Apr. 29—Sammy Mastrean, Saginaw....W 10
May 29—Joe Miceli, Indianapolis.....D 10
June 26—Carmen Basilio, Syracuse.....L 10
July 19—Sauveur Chiocca, New York...W 10
Aug. 5—Georgie Johnson, Superior....W 10
Aug. 18—Gil Turner, Chicago.....L 10
Sept. 29—Gil Turner, Chicago.....KO 3
Nov. 10—Chico Varona, Chicago.....W 10
Dec. 10—Vince Martinez, New York.....L 10
Dec. 28—Elmo Smith, Duluth.....W 10

EDDIE ANDREWS

Lowell, Mass., Middleweight

1953

Sept. 10—John Chambers, Boston.....KO 1
Sept. 19—Allen Turner, Boston.....KO 3
Oct. 10—Vince Brown, Boston.....KO 3
Oct. 15—Joey Carey, Worcester.....KO 1
Oct. 31—Jimmy Peters, Boston.....KO 3
Nov. 5—Billy Brown, Worcester.....L 6
Nov. 9—Mike Kelly, Boston.....KO 1
Nov. 16—Dave Grant, Boston.....W 6
Dec. 12—Bill Farmer, Boston.....KO 1
Dec. 26—Toby Silvia, Boston.....W 6

1954

Jan. 4—Joe O'Connell, Boston.....KO 1
Jan. 18—Johnny O'Brien, Boston.....L 6
Feb. 1—Johnny Green, Boston.....W 6
Mar. 1—Frank Frataglia, Boston.....W 6
Apr. 24—Charlie Goulart, Boston.....KO 3
May 11—Herb Tessier, Boston.....KO 4
June 12—Frank Frataglia, Boston.....W 6
July 12—Jimmy Beau, Boston.....W 10
Aug. 23—Jimmy Beau, Boston.....L 12
(New England Middleweight Title)

PAUL ANDREWS, Buffalo, N. Y.

PAUL ANDREWS

Buffalo, N. Y., Light Heavyweight

1950

July 17—George Kenny, Los Angeles..KO 3
July 23—Carlisle Sullivan, Las Vegas..KO 2

1951

July 2—Lester Reed, Newark.....W 4
July 6—John T. Brown, Long Beacch...W 4
Aug. 22—Lester Reed, New York.....KO 1
Oct. 11—Eddie Henderson, New York..KO 1
Oct. 25—Vincent Smith, New York.....W 6
Oct. 30—Dom Perro, Brooklyn.....KO 2
Nov. 8—Tom Nelson, New York.....W 6
Nov. 23—Ned Hicks, New York.....KO 2
Dec. 6—Cal Vernen, New York.....W 6

1952

Jan. 17—Dick Davis, New York.....KO 4
Feb. 18—Al Winn, New York.....KO by 6
Apr. 7—Elton Evans, New York.....W 8
June 16—Peter Nelson, Brooklyn.....KO 2
July 14—Jimmy Hooper, Brooklyn.....KO 3
July 28—Tommy Harrison, New York...L 6
Sept. 8—Willie Dockery, Brooklyn.....W 6
Oct. 20—Jimmy Franklin, Brooklyn....W 6
Nov. 28—Clarence Hinnant, New York..W 6

1953

July 22—Andy Godwin, Chicago.....KO 2
Aug. 19—Toxie Hall, Chicago.....W 6
Sept. 16—Bob Dunlap, Chicago.....KO 8
Nov. 13—Gordon Wallace, Chicago.....W 6

1954

Jan. 5—Larry Watson, Chicago.....KO 7
Mar. 17—Harold Johnson, Chicago.....L 10
June 23—Danny Nardico, Chicago.....KO 4
July 6—Chubby Wright, Miami Beach..W 10
July 26—Yvon Durelle, New York.....KO 5
Sept. 8—Bobby Hughes, Chicago.....KO 2
Nov. 2—Bo Willis, Miami Beach.....KO 2
Nov. 24—Joey Maxim, Chicago.....L 10
Dec. 29—Billy Smith, Miami.....KO 6

ROY ANDREWS

Lowell, Mass. Lightweight

1943

Jan. 8—Young Blair, Boston .....KO 1
Jan. 22—Jim Pinckney, Boston.....W 4
Feb. 15—Tony Oshira, Boston .....W 6
Apr. 2—Jack Marshall, Boston.....W 6
May 11—Blond Tiger, Lowell, Mass.....W 8
In U. S. Army.

1944

Oct. 24—Sid Haber, Brooklyn.....D 4
Oct. 30—Ralph Nieves, Newark.....W 4
Nov. 6—Nick Restano, Newark.....W 4
Nov. 7—Frankie Rosen, White Plains..W 4
Nov. 13—Joe Griffo, Newark.....W 4
Nov. 25—Tony Pellone, Brooklyn.....L 6
Dec. 1—Orlando Ferrera, N. Y. C.....W 6
Dec. 5—Carl Olson, White Plains.....W 8

1946

Feb. 25—Johnny Woods, Boston.....L 6
Mar. 25—Gene LeBlanc, Providence...KO 4
Apr. 1—Eddie Connelly, Providence..KO 2
Apr. 16—Frankie Martin, Boston.....KO 3
Apr. 26—Tony Roberts, Boston.....W 6
Apr. 29—Tony Roberts, Providence.....W 8
June 13—Roy Vaughan, Boston.....KO 2
June 17—Henry Briere, Providence....KO 3
June 24—Willard Hogan, N. Y. City.....L 6
Aug. 15—Young Junior, Pittsfield.....W 6
Aug. 20—Charlie Kelley, Hartford.....KO —
Sept. 6—Al Smith, Boston.....W 6
Sept. 13—Jimmy Rizzo, Boston.....W 6
Sept. 20—Jimmy McLarnin, Boston.....W 8
Oct. 22—Al Smith, Boston.....W 8
Nov. 19—Nick Stato, Boston.....L 10

1947

Jan. 21—Henry Polowitzer, Fitchburg..KO 9
Jan. 24—Billy Alexander, Boston.....W 6
Feb. 10—Harry Hintlian, Providence....W 8
Feb. 14—Corky Davis, Boston.....W 8
Mar. 3—Blond Tiger, Lowell.....W 10
Apr. 15—Harry Hintlian, Lowell.....W 10
May 5—Young Junior, Providence.....L 8
June 12—Herb Freeman, Portland.....D 10
July 9—Herb Freeman, Portland.....L 10
Aug. 12—George Dunn, Hartford.....L 10
Sept. 16—Archie Goodbee, Portland....KO 8
Oct 3—Henry Polowitzer, Worcester....W 10
Oct. 10—Young Junior, Worcester.....W 10
Nov. 10—Bobby English, Providence...KO 5
Nov. 18—Tommy Stenhouse, Troy...KO by 8
Nov. 24—Nick Stato, Boston.....D 8
Dec. 16—Florient Desmarais, Manchester W 10

1948

Jan. 12—Leon LeBlond, Lewiston.....KO 5
Jan. 15—Johnny Juliano, Fall River.....W 10
Jan. 20—Paddy DeMarco, N. Y. C.....L 8
Jan. 29—Steve Kronis, Fall River.....KO 5
Feb. 5—Paulie Jackson, Fall River.....W 1
Feb. 19—John LaRusso, Fall River.....W 10
Mar. 4—John LaRusso, Fall River.....W 10
Mar. 15—Richie Shinn, Boston.....W 10
Mar. 25—Jackie Williams, Fall River KO by 4
May 4—Tony LaBua, N. Y. C.....KO by 1
May 13—Frankie Duane, Fall River....KO 3
May 27—Pedro Ortega, Fall River.....W 10
June 14—Jackie Weber, Providence.....W 10
July 7—Jackie Weber, Providence.....L 10
July 15—Nick Stato, Fall River.....L 10
Sept. 13—Tommy Greb, Boston.....W 10
Sept. 27—Willie Beltram, Boston.....W 10
Oct. 4—Tomas Beato, Boston.....W 10
Nov. 1—Tony Riccio, Boston.....KO 7
Nov. 29—Buddy Hayes, Boston.....W 10
Dec. 27—Charley Lewis, Boston.....KO 5

1949

Jan. 3—Eduardo Carrasco, Boston .....W 10
Jan. 11—Young Junior, Salem .....KO 2
Feb. 18—Paulino Montes, New York ....W 8
Mar. 7—Jimmy Corti, Providence .....W 10
Apr. 4—Dennis Brady, Providence .....L 10
Sept. 27—Willie Stevenson, Salem .....W 10
Oct. 5—Lino Garcia, Worcester .....W 10
Oct. 17—Freddie Russo, Providence.....W 10
Nov. 3—Clint Miller, Fall River .....W 10
Nov. 15—Mal Evans, New Bedford.....KO 4
Nov. 28—Beppe Colasanti, Holyoke .....W 10
Dec. 8—Jesse Underwood, Fall River..W 10
Dec. 12—Jimmy Warren, Holyoke .....L 10

1950

Jan. 23—Dennis Pat Brady, Boston.....D 10
Feb. 6—Willie Pep, Boston.....L 10
May 8—Iggy Vaccari, Boston.....W 12
Aug. 29—Johnny Moran, New Bedford..W 10
Nov. 6—George Araujo, Providence.....L 12

1951

Jan. 8—George Araujo, Providence.....L 12
Feb. 19—Iggy Vaccari, Boston.....KO 8
Mar. 20—Arthur Persley, New York.....L 8

1952

(Inactive)

1953

Jan. 9—Sonny Luciano, W. Palm Beach .....W 10
Jan. 16—Humberto Zavala, W. Palm Beach.....W 10
Jan. 30—Larry Mujica, W. Palm Beach..D 10
Mar. 6—Arthur Persley, N. Y.....KO by 6
Dec. 12—Ben Miloud, Boston.....D 8

1954

Mar. 4—Bobby English, Fall River....KO 1
Mar. 25—George Edmonds, Fall River...W 10

SONNY ANDREWS

Los Angeles, Calif., Light Heavyweight

1947

July 1—Stu Mallon, Los Angeles .....KO 3
July 21—Tiger Sheppard, Ocean Park KO 10
Aug. 18—Watson Jones, Ocean Park.....L 10
Nov. 17—Ernie Rios, Ocean Park.....L 10

1948

Aug. 27—Francisco de la Cruz, San Diego W 10
Sept. 13—Watson Jones, Ocean Park.....W 10
Oct. 11—Watson Jones, Ocean Park...ND 8
Nov. 25—Armando Rodriguez, Phoenix..KO 3

1949

Mar. 1—Roy Hawkins, Phoenix .....W 10
Aug. 16—Angel Sotillo, San Jose .....W 10
Sept. 5—Gene Pearce, Las Vegas .....KO 8
Oct. 18—Ezzard Charles, Los Angeles..Exh. 4

1950

June 26—Andy Walker, San Fran....KO by 9
Sept. 29—Harry Matthews, Boise....KO by 2

1951

(Inactive)

1952

Jan. 15—Billy McClure, Los Angeles..KO 4
June 9—Leonard Morrow, Tucson..KO by 5
Sept. 6—Harland Kelly, Hollywood....KO 6
Sept. 27—Lonnie Malone, Hollywood...KO 4
Oct. 14—Jesse Hall, Tacoma.....W 10

1953

Jan. 6—Abel Fernandez, Los Angeles...L 10
Feb. 10—Leonard Morrow, Los Angeles..L 10
Mar. 3—Archie Moore, Sacramento .....KO by 5
June 15—Young Jack Johnson, Los Angeles .....D 10
Aug. 1—Young Jack Johnson, Hollywd..W 10
Aug. 22—Frankie Daniels, Hollywood .....KO by 11
Oct. 31—Dick Finley, Hollywood.....KO 4
Dec. 5—Dick Finley, Hollywood....KO by 4

1954

May 10—J. B. Reed, Los Angeles....KO by 4

GONZALO ANDUEZA

Venezuelan Lightweight

1954

Feb. 11—Rafael Rodriquez, Caracas...KO 4
July 1—Issac Isturiz, Caracas.....W 4
Oct. 27—Guillermo Medina, Caracas....D 6
Nov. 8—Enrique Bidau, Caracas.....KO 1

BILL ANDY

Providence, R. I. Middleweight

1948

Nov. 22—Billy Paul, Providence....KO by 4
Dec. 9—Joe Carey, Fall River .....L 4
Dec. 27—Al Friar, Providence .....KO 3

1949

Jan. 6—Al Friar, Fall River .....W 4
Jan. 13—Al Friar, Fall River .....KO 4
Jan. 24—Paulie Grant, Providence .....L 4
Apr. 7—Bob Berquist, Fall River .....W 6
Apr. 11—Jackie Dwyer, Providence .....W 6
Apr. 26—Mike Saad, New Bedford .....L 6
May 2—Jackie Dwyer, Boston .....L 6
May 16—Bob Berquist, Providence ....KO 6
Dec. 5—Kid Fratalia, Worcester .....L 6

1950

Jan. 9—Kid Frattaglia, Providence.....W 6
Mar. 27—Guy Guerrette, Providence.....W 6
Apr. 3—Jimmy Neal, Providence.....W 6
Apr. 13—Carey Mace, Worcester....KO by 4
May 1—Bill Cassidy, Providence.....KO 3
May 9—Johnny Pringle, New Bedford..KO 6
May 15—Loisel Isadore, Providence.....W 6
May 22—Jimmy Squadritto, Providence..W 6
June 22—Guy Guerrette, W. Warwick, R. I.....W 8
July 10—Norman Hayes, Boston.....L 8
Sept. 18—Danny Womber, Provid....KO by 7
Oct. 2—Chester Slider, Providence....W 6
Oct. 16—Hurley Sanders, Providence...L 6
Oct. 23—Tony Cimmone, Provid.....KO by 3
Nov. 27—Tommy Smith, Providence.....L 6
Dec. 18—Tommy Smith, Providence.....W 6

1951

Jan. 1—Freddy Tibbs, Providence.....W 6
Jan. 8—Tommy Smith, Providence.....W 6
Jan. 22—Gus Rubicini, Providence..KO by 2
Mar. 13—Frankie Fay, New Bedford.....D 10
Mar. 27—Frankie Fay, New Bedford....W 10
Apr. 17—Kid Pambele, New Bedford....W 10
May 1—Charley Thompson, New Bedford .....KO by 6
May 21—Wilbur Wilson, Providence.....L 8
Oct. 22—Charlie Goulart, Prov. ....KO by 8
Dec. 3—James Montgomery, Prov.....L 8

1952

May 1—Jose Contreras, Fall River.....L 8
May 8—Jose Contreras, Fall River.....L 10
May 22—Gus Mell, Boston.....L 8
Oct. 16—Jose Contreras, Fall River.....L 10
Dec. 29—Tommy Smith, Providence.....L 8

1953

Jan. 6—Bobby Hillary, Newark.....KO 3
Feb. 3—Al Warner, Newark.....W 8
Mar. 12—Tommy Smith, Fall River.....L 10
Mar. 26—Danny Rubino, Newark.....L 8
Apr. 20—Ike Williams, Trenton.....L 10
May 18—Ike Williams, Erie, Pa.....L 10
June 11—Willie Johnson, Newark.....L 8
Aug. 20—Vince Martinez, Newark..KO by 6
Nov. 19—Livio Minelli, Worcester.....L 10
Dec. 17—Willie Gray, Worcester.....L 10

1954

Feb. 8—Al Maye, Providence.....KO 4
Feb. 15—Henry Young, Providence....KO 1
Feb. 18—Vinnie DeCarlo, Philadelphia...L 8
Mar. 8—Gerry Dreyer, Providence..KO by 5
Apr. 19—Danny Giovanelli, Providence .....KO by 5

LOUIS ANGEL

New York, N. Y., Middleweight

1953

July 26—Ralph Hackney, Brooklyn.....W 4
Aug. 4—Frank Andrillon, Brooklyn...KO 4
Sept. 11—Eddie Prince, N. Y. City.....D 4
Oct. 8—Gerry Frazier, Newark.....W 4
Oct. 15—Mickey Rhodes, Newark...KO by 5
Nov. 30—Gerry Frazier, Brooklyn.....KO 2

1954

Feb. 19—Ted Tangles, New York.....L 4

IZZY ANGELO

Providence, R. I., Welterweight

(For previous record see 1951 Edition)

1954

Mar. 22—Richard Pina, Providence....KO 2
Mar. 29—Joe Ramos, Providence.....KO 2
Apr. 19—Joe Arruda, Providence.....KO 2
May 3—Don Southern, Providence.....L 6
Aug. 3—Dave Grant, Boston.....L 6
Aug. 23—John McDonough, Boston....KO 1
Nov. 4—Joe Arruda, Providence.....KO 3
Nov. 15—Jimmy Mattos, Providence....W 6
Nov. 29—Toby Silvia, Providence.....W 6
Dec. 14—Rocky Sullivan, Providence....L 6

RINALDO ANSALONI

Argentina Heavyweight

Born Sept. 2, 1932

1953

May 16—Martin Perez, Buenos Aires...KO 3
July 1—A. Capitanelli, Buenos Aires..KO 3
Aug. 22—Archie Moore, Buenos Aires .....KO by 4
Oct. 30—Mario Perez, Buenos Aires....KO 6
Dec. 19—Angel Cassano, Buenos Aires..KO 4

1954

Jan. 15—Americo Capitanelli, Martinez .....KO 4
Mar 6—Jose Flores, San Pedro.....KO 7
Apr. 2—Americo Capitanelli, Resistencia City.....KO 2
June 26—Vincente Dos Santos, Sao Paulo.....KO 3
July 15—Victor Carabajal, Cordoba....KO 5

ERNEST (TONY) ANTHONY

21-3

New York, N. Y., Middleweight

1952 National A.A.U. Welterweight champion

(16-3)

1952

Nov. 5—George Boddie, Cleveland....KO 2
Dec. 18—Lou Ford, Louisville.....KO 1

1953

Jan. 8—Gordon Perry, Fall River....KO 2
Jan. 12—Joe Shaw, Syracuse.....KO 5
Jan. 19—Abe Hillard, Brooklyn.....KO 6
Feb. 9—Ronnie Moore, Johnstown....KO 2
Feb. 11—Al Niang, Chicago.....KO 1
Feb. 19—Jose Contreras, Fall River...KO 6
Mar. 16—Miguel Mendevil, Johnstown .....KO by 7
Apr. 20—Johnny Brown Fall River....KO 2
June 1—Jimmy Champagne, Brooklyn..W 8
June 8—Henry Lee, Johnstown.....KO 3
July 7—Al Heath, Philadelphia.....KO 2
Aug. 12—Eddie Dixon, New York.....W 6
Sept. 11—Al Warner, N. Y. City.....W 8
Oct. 21—Eddie Dixon, N. Y. City.....W 6
Oct. 29—Tommy Smith, Fall River....KO 5
Dec. 18—Roy Alston, N.Y.C.....KO 5

1954

Jan. 1—Richie Anderson, New York..KO 4
Feb. 25—Jacques Royer-Crecy, Johnstown .....KO by 8
May 3—Wilfredo Miro, Brooklyn.....KO 2
May 29—Lou King, Indianapolis.....KO 3
June 11—Terry Moore, New York.....W 8
July 12—Willie Troy, Brooklyn.....KO by 4

TEDDY ANTONETTI

Puerto Rican Welterweight

1953

Jan. 6—Reggie Martina, White Plains..W 4
Jan. 13—Al Maye, White Plains.....W 4
Feb. 3—Bobby Polowitzer, White Plains .....D 4
Feb. 13—Graham Holmes, New York.....L 4
Feb. 19—Charley Wright, New York.....W 6
Mar. 3—Roosevelt Coward, White Plains .....L 6
Mar. 16—Tommy Dixon, Brooklyn.....W 6
Mar. 24—Charley Wright White Plains..W 6
Apr. 17—Ike Jenkins, New York.....W 8
June 5—Ike Jenkins, New York.....L 6
Nov. 28—Paulie Griffin, N. Y. City.....L 4

FELIX ANTONIO

Dayton, Ohio, Heavyweight

1954

July 22—Bob O'Bannon, Piketown, O...W 6
July 30—Lee Mulligan, Louisville.....KO 1
Aug. 12—Steve Pryor, Huntington.....W 6
Oct. 25—Dick Dupree, Dayton .....KO 4
Oct. 29—George Wilson, Louisville.....D 6
Dec. 24—Arthur Wright, Dayton.....L 8

ART ARAGON

61-14-5

Los Angeles, Calif., Welterweight

Born in Albuquerque, N. Mexico. Nationality, Mexican-American.

(41-1)

1944

May 23—Frenchy Renee, Los Angeles...W 4
June 6—Ray Puente, Los Angeles.....W 4
June 20—Frankie Gallardo, Los Angeles.....KO 2
July 4—Tino Wilson, Los Angeles....KO 1
July 25—Spider Hewitt, Los Angeles....W 4
Aug. 1—Louis Salas, Los Angeles....KO 1
Aug. 8—Lou Bernal, Los Angeles.....W 6
Sept. 5—Henry Zamora, Los Angeles..KO 1
Sept. 19—Gene Rooney, Los Angeles...KO 2

ART ARAGON, Los Angeles, Calif.

Oct. 9—Stacky Rowe, Ocean Park....KO 1
Oct. 16—Tony Riviera, Ocean Park....KO 1
Oct. 30—Bert White, Ocean Park.....L 5

1945

Feb. 9—Bert White, Hollywood.....L 6
Oct. 3—Fabela Chavez, Las Vegas.....W 6
Oct. 17—Fabela Chavez, Las Vegas.....L 8

1946

Oct. 7—Billy Ryan, Boston.....KO 2
Oct. 14—Bobby Burton, Boston.....KO 4
Oct. 21—Pedro Corchado, Boston.....KO 1
Nov. 5—Billy Nappier, Salem.....D 8
Nov. 18—Patsy Zoccano, Boston.....KO 1
Nov. 25—Johnny Parker, Boston.....KO 1
Dec. 8—Al Costa, Boston .....W 8

1947

May 20—Charley Early, Salem.....L 10

1948

Feb. 3—Jimmy Shans, Los Angeles ....D 4
Mar. 22—Ray Louis, Ocean Park .....KO 1
Mar. 30—Connie Smith, Los Angeles...KO 1
May 11—Clyde Coyhis, Los Angeles..KO by 7
(Cut eye)
June 23—John L. Davis, Oak. .....L 8
July 21—John L. Davis, Oakland .....W 10
Aug. 25—Tommy Campbell, Oakland ...D 2
Sept. 20—Richie Shinn, San Francisco..KO 6
Nov. 1—Jesse Flores, San Francisco.....D 10

1949

Jan. 28—Chuchu Ruiz, Hollywood .....KO 2
Feb. 18—Ray Powell, Hollywood .....KO 1
Mar. 11—Alfredo Pescatore, Hollywood..KO 1
Apr. 1—Tim Dalton, Hollywood .....KO 7
Apr. 27—Luther Rawlings, Detroit .....L 10
May 20—Benny Black, Hollywood .....W 10
June 17—Wilf Desjardins, Hollywood...KO 2
July 8—Harold Jones, Hollywood .....W 10
Aug. 26—Bolton Ford, Hollywood .....KO 2
Sept. 9—Shamus McCray, Albuquerque..W 10
Sept. 16—Tony Chavez, Hollywood .....KO 1
Sept. 30—John L. Davis, Hollywood.....W 10
Oct. 14—Julio Jiminez, Hollywood.....W 10
Nov. 4—Freddie Herman, Hollywood...KO 5
Dec. 2—Alfredo Escobar, Hollywood...KO 3
Dec. 20—Mario Trigo, Los Angeles.....L 10

1950

Jan. 24—Mario Trigo, Los Angeles.....W 10
Feb. 14—Enrique Bolanos, Los Angeles..KO 12
Apr. 18—Guillermo Giminez, Los Ang...KO 2
May 16—Tommy Campbell, Los Ang....KO 3
June 6—Carlos Chavez, Los Angeles.....L 10
July 18—Enrique Bolanos, Los Angeles..KO 3
Sept. 26—John L. Davis, Los Angeles.....L 10
Nov. 3—Archie Whitewater, Hollyw'd..KO 2
Nov. 21—Carlos Chavez, Los Angeles...KO 1
Dec. 12—Mario Trigo, Los Angeles.....D 10

1951

Mar. 6—El Conscripto, Los Angeles....KO 3
Apr. 17—Harold Jones, Los Angeles.....W 10
May 8—Mario Trigo, Los Angeles.....KO 9
May 22—Teddy Davis, Los Angeles.....W 10
July 24—JohnnyGonsalves, Los Angeles..W 10
Aug. 28—James Carter, Los Angeles....W 10
Nov. 14—James Carter, Los Angeles.....L 15
(Lightweight Title)

1952

Feb. 5—Manny Madrid, Los Angeles..KO 6
Mar. 4—Lauro Salas, Los Angeles.....W 10
Apr. 15—Freddie Herman, Sacramento
KO 10
June 19—Joey Barnum, Albuquerque..KO 2
Oct. 16—Phil Kim, Los Angeles.....KO 9
Nov. 20—Bob Terrance, Hollywood....KO 10

1953

Jan. 29—Billy Graham, Los Angeles....L 10
June 26—Elmer Beltz, Los Angeles.....KO 1
Aug. 5—Henry Davis, San Francisco..KO 10
Oct. 2—Ramon Fuentes, Los Angeles...L 10
Dec. 3—Danny Womber, Los Angeles..W 10
Dec. 15—Art Soto, Sacramento.....KO 10

1954

Feb. 18—Chuck Davey, Los Angeles.....W 10
July 1—Vince Martinez, Los Angeles....L 10
Sept. 1—Mario Trigo, Albuquerque....KO 5

GEORGE ARAUJO

Fox Point, R. I. Lightweight
Born, May 26, 1931.

1948

July 12—Gerry Cannon, Providence.....W 4
July 19—Gerry Cannon, Providence....KO 4
Aug. 6—Al Burney, Providence.....KO 2
Aug. 30—Nickey Nicholas, Providence KO 1
Sept. 13—Roger Lessard, Providence...KO 1
Sept. 27—Bill Roberts, Providence .....KO 1
Oct. 18—Roger Paul, Providence .....KO 1
Nov. 1—Joe Greaves, Providence .....KO 2
Nov. 15—Chuck Taylor, Providence ....KO 2
Dec. 6—Isaac Thomas, Providence ....KO 2

1949

June 27—Blond Tiger, Providence .....KO 1
July 11—Billy Gibbons, Providence....KO 1
July 27—Roger Lessard, Worcester.....KO 2
Aug. 17—Vic Young, Worcester .....KO 1
Sept. 14—Doc Blanchard, Worcester.....L 10
Sept. 26—Danny Falcone, Providence...KO 1
Oct. 10—Bobby Polowitzer, Providence W 8
Oct. 24—Doc Blanchard, Providence...KO 8
Nov. 14—Eddie Posey, Providence.....KO 8
Dec. 12—Timothy Hayes, Providence.....W 12

1950

Jan. 23—Timothy Hayes, Providence..KO 2
Feb. 13—Eddie Posey, Providence.....KO 10
May 15—Rudy Pasco, Providence.....W 10
July 11—Leo LeBrun, New Bedford.....W 10
Sept. 19—Vic Haller, New Bedford.....W 10
Oct. 9—Fabala Chavez, Providence....W 10
Nov. 6—Roy Andrews, Providence.....W 12

1951

Jan. 8—Roy Andrews, Providence.....W 12
Feb. 15—Dom Saia, Fall River.....KO 4
Mar. 22—Hermie Freeman, Fall River..KO 5
Apr. 30—Jean Richard, Boston.....KO 3
May 17—Hermie Freeman, Portland...KO 7
May 29—Richard Crump, Boston.....KO 4
Sept. 4—Jose Colon Garcia, Newark...KO 2
Sept. 17—Jimmy Cooper, Providence...KO 3
Oct. 8—Freddie Russo, Providence...KO 2
Oct. 22—Eddie Burgin, Providence....KO 6
Nov. 5—Del Flanagan, Providence.....W 10
Nov. 26—Harry LaSane, Providence...KO 2
Dec. 17—Charley Riley, Providence ....W 10

1952

Jan. 14—Sandy Saddler, Boston.....W 10
Feb. 14—Orlando Zulueta, Providence..W 10
Mar. 3—Orlando Zulueta, Providence..W 10
Apr. 4—Charley Riley, New York.....KO 9
May 5—Auguste Caluet, Boston.....W 10
May 7—Mike Araujo, Providence....Exh 3
May 7—Harold Gomes, Providence...Exh 3
June 13—Arthur King, New York.....W 10
Aug. 11—Johnny Gonsalves, Boston.....D 10
Sept. 15—Johnny Gonsalves, Boston.....L 10
Oct. 10—Joe Brown, New York.....KO 7

GEORGE ARAUJO, Fox Point, R. I.

1953

Jan. 5—Henry Davis, Providence.....W 10
Feb. 20—Paddy DeMarco, New York....W 10
Mar. 25—Teddy Davis, Cleveland.....W 10
June 12—Jimmy Carter, New York..KO by 13
(World Lightweight Title Bout)
Sept. 10—Teddy Davis, Boston.....L 10
Oct. 30—Teddy Davis, N. Y. City.....L 10

1954

Feb. 1—George Monroe, Boston.....W 10
Mar. 1—George Monroe, Boston.....KO 6
Apr. 1—Jacques Julien, Portland.....KO 3
July 12—Tony DeMarco, Boston....KO by 5
Nov. 23—Tommy Tibbs, Boston.....W 10
Dec. 11—Jackie Blair, Boston.....KO by 7

PETE AREBALO

Brooklyn, N. Y., Middleweight

Born Oct. 6, 1929.

1950

July 14—Phil Rizzo, Long Beach .....KO 3
Nov. 16—Paddy Reynolds, Brooklyn....KO 2

1951

Jan. 6—James Suber, Brooklyn.....W 4
Feb. 3—Jimmy Garcia, Brooklyn.....KO 2
Feb. 23—Eddie Vail, New York.....KO 2
Apr. 7—Al Mouzon, Brooklyn.....W 4
May 8—Al Mouzon, New York.....KO by 2
July 3—Max Stanford, Brooklyn.....W 6
Aug. 29—Mike Gillo, Brooklyn.....KO by 2

1952

Feb. 9—Richie Nogan, Brooklyn.....KO 2
June 2—Bruce Foote, Brooklyn.....KO 3
Aug. 27—Irving Palefsky, New York....L 6

1953

Mar. 31—Mack Stanford, White Plains...L 8

1954

Mar. 23—Ray Drake, New York....KO by 5

ANDY AREL

Philadelphia, Pa., Lightweight

1953

Oct. 9—Dennis Avant, Philadelphia...KO 2
Oct. 30—Royal Reyes, Philadelphia....KO 1

1954

Jan. 28—Baby Ray LaMarr, Philadelphia .....W 4
Feb. 18—Bernard Bibbs, Philadelphia...W 4
Mar. 5—Don Ryder, Philadelphia.....W 4
Mar. 11—Frankie DelPiano, Philadelphia..D 6
Apr. 15—Frankie DelPiano, Philadelphia..L 7
June 22—Moon Curry, Philadelphia.....D 6
Oct. 7—Jimmy Soo, Philadelphia..KO by 7

JOSE ARGUELLES

Juarez, Mexico, Lightweight

1950

Mar. —Gene Morrison, Albuquerque..KO 3
Apr. —Ray Chavez, Albuquerque ..KO 1
Oct. 6—Tommy Manawis, Hollyw'd..KO by 2
Oct. 13—Tommy Manawis, Los Ang..KO by 3
Nov. 3—Don Cloud, Hollywood.....L 4
Nov. 6—Tello Cruz, Ocean Park.....L 4
Nov. 10—Panchito Martinez, Hollyw'd..KO 4
Nov. 13—Al Simmons, Ocean Park.....W 4
Nov. 21—Aaron Junior, Los Angeles.....L 4
Nov. 24—Pinky Martinez, Hollywood.....L 4
Nov. 28—Tello Cruz, Los Angeles .....L 4
Dec. 1—Pinky Martinez, Hollywood KO by 3
Dec. 19—Bobby Sanders, San Jose...KO by 3

1951

Feb. 1—Rocky Hames, Phoenix.....D 4
Feb. 8—Rocky Hames, Phoenix.....L 4
Apr. 14—Tony Vasquez, Tampico .....L 10

1952

Aug. 13—Noe Terranova, Mexico City...W 10
Dec. 6—Aurelio Cruz, Mexico City.....L 8

1953

May 20—Jesse DeHoyos, Mexico City..KO 7
June 27—Marcelino Pena, Mexico City..KO 2
July 11—Pepe Montes, Mexico City....KO 3
July 25—Joel Gutierrez, Mexico City .....KO by 3
Sept. 26—Marcelino Pena, Mexico City...L 10
Oct. 21—Marcelino, Pena, Mex. City..Wdis. 9

1954

May 5—Floro Hita, Mexico City.....L 10
June 2—Jose Castaneda, Mexico City....L 10
July 24—Rudy DeHoyos, Mexico City....L 10
Aug. 13—Cesar Saavedra, Torreon.....L 10
Oct. 2—Marcelino Pena, Mexico City..W 10
Oct. 12—Alfonso Flores, Torreon.....L 10
Nov. 20—Flora Hita, Mexico City.....W 10
Dec. 4—Papalero Sanchez, Mexico City .....L Dis. 6

ANTONIO (TONY) ARMENTEROS

Cuban Welterweight

1947

May 17—Victor Moro, Cienfuegos.....W 6
July 12—Modesto Fajardo, Cienfuegos...D 6

1948

Mar. 20—Roberto Sanchez, Cienfuegos..KO 1
Mar. 27—Tomas Vizcaino, Cienfuegos..KO 8
June 19—Eduardo Gonzalez, Moron....KO 4
June 26—Pablo R. Pozo, Moron.....L 10
July 18—Oswaldo Ventosa, Moron.....W 10
July 28—Baby Gavilan, Ciego de Avila..W 10
Aug. 14—Baby Gavilan, Ciego de Avila..L 10
Dec. 19—Rigoberto Sanabria, Havana....W 6

1949

Jan. 8—Humberto Monier, Havana.....D 6
Jan. 22—Damaso Collazo, Havana.....W 8
June 11—Jose Molina, Havana.....KO 7
Dec. 15—Johnny Crosby, New York.....W 6

1950

Feb. 2—Enrique Lopez, New York.....KO 4
Mar. 9—Tommy McGowan, Brooklyn...W 6
Mar. 29—Bobby Rosado, New York.....L 6
Apr. 27—Frank Navedo, New York.....W 6
May 18—Charley Smith, New York.....W 8
June 26—Al Wilson, Springfield.....KO by 3
Sept. 16—Julie Pedroso, Havana.....W 10
Oct. 29—Julie Pedroso, Havana.....W 8
Nov. 11—Raul Perez, Havana.....D 12
(Cuban Welterweight Title)

1951

Apr. 9—Vic Suarez, Santiago.....W 10
May 5—Chico Varona, Camaguey.....L 10
Aug. 25—Wilfredo Miro, Camaguey..KO by 6

1952

July 26—Wilfredo Miro, Havana....KO by 7
(Cuban Middleweight Title)

1953

June 13—Chico Varona, Havana....KO by 4
Dec. 19—Kid Tariche, Havana.....KO 8

1954

Jan. 9—Che Olivera, Havana.....L 8
Dec. 29—Joe Brown, Miami.....W 6

MANUEL ARMENTEROS

Cuban Bantamweight

1947

May 20—Eduardo Menendez, Havana..KO 3
June 19—Jose Altamirano, Cienfuegos...L 8
Aug. 16—Tomas Vega, Havana.....W 8
Sept. 13—Herminio Gonzalez, Havana..KO 6
Nov. 11—Black Pico, Havana.....D 10
Nov. 16—Pablo Moreno, Mariol.....KO 4
Dec. 6—Black Pico, Havana.....L 10

1948

Aug. 28—Fernando Amante, Havana..WF 8

1949

(Inactive)

1950

May 19—Rolando Delgado, Havana....KO 1
July 8—Mario Rivero, Havana.....KO 6
Aug. 5—Billy Lima, Havana.....W 8
Sept. 9—Juan Rodriguez, Havana.....D 8
Nov. 18—Ciro Morasen, Havana....KO by 4
Nov. 24—Leovigildo Silegas, Camaguey..W 10
Dec. 22—Leovigildo Silegas, Camaguey..KO 6

1951

May 12—Tommy Vega, Havana.....KO 4
Nov. 3—Black Pico, Havana.....L 8

1952

July 19—Leovigildo Silegas, Havana...KO 3

1953

Apr. 15—Raton Macias, Mexico City.....L 10
Apr. 29—Aurelio Rivero, Mexico City..KO 1
May 16—Beto Couary, Mexico City.....L 10
June 3—Luis Villa, Mexico City.....L 10
July 8—Aristeo Serrano, Mexico City...L 10
July 25—Rogelio Saucesco, Culiacan...KO 7
Aug. 8—Chebo de la Torre, Mexico City.....W 10
Aug. 22—Baby Rivera, Mexico City....KO 7
Sept. 9—Raul Solis, Mexico City.....KO 6
Oct. 23—Lucio Gonzales, Torreon.....KO 1
Oct. 10—Luis Castillo, Mexico City.....L 10
Nov. 6—Otilio Galvan, Torreon....KO by 7
Dec. 19—Genaro Serafin, Mexico City....L 10

1954

Jan. 20—Lino Botello, Mexico City.....W 10
Feb. 20—Luis Villa, Mexico City.....L 10
Apr. 3—Otillo Galvan, Monterrey.....W 10
May 22—Raul Solis, Mexico City.....KO 7
July 6—Otillo Galvan, Monterrey.....L 10
Sept. 11—Luis Castillo, Mexico City.....L 10

MARCELINO (LINO) ARMENTEROS

Cuban Middleweight

1947

Feb. 2—Mateo Sobrado, Cienfuegos..KO by 4
Feb. 22—Kid Tariche, Moron.....L 6
Apr. 26—Francisco Cifuentes, Cienfuegos KO 2
June 8—Justo Gascon, Cienfuegos.....W 10
Aug. 2—Justo Gascon, Havana.....D 10
Sept. 27—Jesus Vila, Havana.....D 10
Dec. 6—Luis Villa, Havana.....W 12
(Cuban Middleweight Title)

1948

Mar. 8—Al Campbell, Peru.....KO by 5
June 26—Jose M. Olivera, Manzanillo....D 10
Sept. 4—Luis Villa, Sancti Spiritus.....D 10
Oct. 2—Diosmedes Piloto, St. Spiritus..L 10
Oct. 9—Jesus Vila, Havana.....L 12
(Cuban Middleweight Title)

1949

May 14—Tuzo Portuguez, Havana ..KO by 7
July 16—Jose Olivera, Havana.....KO 4
Aug. 13—Lazaro Histurriza, Havana....KO 3
Nov. 15—Charley Salas, Hartford.....L 10
Nov. 22—Bill Daley, Hartford.....KO 3
Dec. 15—Johnny Crosby, New York....W 6
Dec. 19—George La Rover, Holyoke...W 10

1950

Feb. 6—Roland Thompson, Newark....W 6
Mar. 6—Gene Landers, Philadelphia....W 6
Mar. 20—Gus Rubbicini, Montreal.....KO 4
June 8—Jerome Richardson, Bklyn..KO by 2
June 19—Jackie Harris, Hartford.....L 6
Aug. 10—George Roberts, New York....W 6
Aug. 16—Eddie Zastre, Montreal.....L 10
Sept. 26—Chuck Hunter, Erie, Pa.....L 10
Nov. 11—Pedro Triana, Havana.....KO 5

1951

Mar. 10—Jose Olivera, Havana .....KO 3
Apr. 7—Francisco Cifuentes, Havana..KO 5
Oct. 4—Jose Casanos, Havana.....KO 3
Dec. 1—Wilfredo Miro, Camaguey.....L 12
(Cuban Middleweight Title)

1952

Mar. 22—Cal Lowman, New York.....W 6
Mar. 31—Jimmy Taylor, New York.....W 8
Apr. 11—Enrique Dominguez, N. Y.....KO 8
May 2—Floyd Morris, New York.....L 8
Oct. 21—Leonard Ingram, Newark.....KO 3
Nov. 3—LeRoy Coleman, Holyoke.....L 8

1953

Jan. 27—Joe Blackwood, Newark.....L 8
Aug. 31—Jose Alberto Diaz, Caracas.....D 10
—Jose Alberto Diaz, Curacao...KO 3
—Bull Gilkes, Curacao.....KO 2
—Ismael Espana, British Hond....D 10
—Ismael Espana, British Hond....D 10

1954

Feb. 4—Joe Shaw, Fall River.....KO by 5
July 26—Jim Robinson, New York.....W 8
Aug. 9—Herbie Hayes, Brooklyn.....L 8
Aug. 16—Al Stevens, Hamilton, Ber.....L 10
Sept. 11—Clarence Hinnant, Havana.....L 10
Oct. 24—Al Stevens, Hamilton.....L 10

PEDRO ARMINTERIS

Cubn Welterweight

1954

Feb. 5—Enrique Iglesias, Santa Clara..KO 4
Sept. 7—Antonio Rodriguez, Santa Clara .....KO 6
Nov. 5—Jesus Cardenas, Santa Clara..KO 6

LARRY ARMSTEAD

New Orleans, La., Ligthweight

(For previous record, 1951-1952, see 1953 Edition, page 285. Inactive 1953.)

1954

May 31—Junius West, New Orleans....KO 3
July 9—Dick Powell, New Orleans....KO 8
July 26—Tommy Hayes, New Orleans..KO 5
Aug. 7—Wilbur Robinson, New Orleans..W 10
Nov. 16—Nat Jackson, New Orleans...KO 5

DICK ARMSTRONG

Dayton, Ohio, Featherweight

1948

Mar. 2—Vic Eisen, Buffalo.....KO by 4
Mar. 19—Art Edmundson, Dayton.....L 4
May 17—Berry Gordy, Chicago.....D 4
June 3—Mickey Young, Saginaw.....D 4
Nov. 4—Dick Lewis, Columbus.....KO 2
Dec. 14—Joe Leta, Dayton.....KO 4

1949

Jan. 21—Chuck McGow, Dayton .....D 4
Feb. 18—Bob Keeling, Dayton .....L 4

Aug. 18—Spider Thomas, Dayton ---W 6
Nov. 25—Spider Armstrong, Indianapolis W 6

1950

Apr. 11—Eddie Burgen, Cincinnati--KO by 5
Apr. 13—George Knight, Rockford---W 4
June 12—Tony LaCassa, Chicago---L 5

1951

Feb. 23—George Morris, Indianapolis---L 6
Feb. 26—Noel Humphreys, Huntington ---KO by 3
Mar. 31—Tommy Baker, Michigan City--L 8
Nov. 27—Al Ware, Cincinnati---KO by 4

1952

(Inactive)

1953

May 12—Ross Calvin, Fayetteville, W. Va. ---L 8
June 2—Harold Jones, Huntington-KO by 2
July —Davey Moore, Portsmouth-KO by 4

1954

Aug. 20—Ted Connell, Louisville---W 10
Oct. 25—Davey Moore, Dayton---KO by 6
Oct. 29—Teddy Roberts, Louisville---L 6
Dec. 28—Norman Johnson, Milwaukee ---KO by 2

JIM ARMSTRONG

Philadelphia, Pa., Lightweight

1953

June 30—Bobby Van Dyke, Wilmington-KO 2
Oct. 22—Hugh O'Rourke, Worcester-KO by 2

1954

Jan. 4—Julie Felice, Brooklyn---W 4
Jan. 8—Billy Abel, Philadelphia---W 4
Mar. 12—Ike Wilson, Philadelphia---W 4
Apr. 2—Paul Shea, Philadelphia---L 6
Apr. 22—Walter Hudson, Philadelphia--W 6
Oct. 8—Paul Shea, Philadelphia---W 6
Oct. 22—Johnny Donaldson, Phila---W 6
Nov. 19—Paul Shea, Philadelphia---D 7

KID ARMSTRONG

Bermuda Lightweight

1954

Mar. 19—Rubberneck Ming, Hamilton-KO 3
June 19—Gerry Smith, Hamilton---W 4
Oct. 2—Hyman Williams, Hamilton---W 6
Dec. 11—Gerry Smith, Hamilton---L 4

SYLVESTER ARMSTRONG

Chicago, Ill., Middleweight

1954

Nov. 2—Jim Chambers, Chicago---KO 1
Nov. 30—Fonado Cox, Chicago---KO 3
Dec. 7—Kenny Lovegrove, Detroit--KO 5

JOE ARRUDA

Fall River, Mass., Welterweight

1953

Feb. 12—Ricky Dias, Fall River---W 4
Mar. 5—Ricky Dias, Fall River---W 4
Mar. 12—Eddie Silva, Fall River---D 4
Mar. 19—Sammy Perrone, Fall River---W 4
Mar. 26—Pedro Corchardo, Fall River--L 6
Apr. 13—Roger Ringuette, Providence---W 4
Apr. 16—Willie Gray, Fall River--KO by 3
June 17—Rollie Campbell, Worcester---L 4
Oct. 15—Don Southern, Fall River---L 6
Nov. 5—Ricky Ferrara, Fall River---W 6
Nov. 19—Eddie Massey, Fall River---L 4
Nov. 30—Freddy LaNiffa, Providence---L 4

1954

Jan. 7—Al Frias, Fall River---KO by 3
Feb. 8—Joe Di Pierro, Providence---W 6
Feb. 18—Norman Shaw, Fall River---W 4
Mar. 4—Pat Kelly, Fall River---L 4
Mar. 8—Pat Caddick, Providence--KO by 4
Mar. 29—Dave Carter, Providence---W 4
Apr. 19—Izzy Angelo, Providence--KO by 2
Nov. 4—Izzy Angelo, Providence--KO by 3

BENNY ARTIST

New York, N. Y., Lightweight

1954

June 21—Artie Cintron, New York---W 4
July 5—Nick Gadson, New York---W 4
Aug. 16—Nick Gadson, New York---W 4
Sept. 20—Claude Norwood, New York---L 4
Nov. 1—Joe Wamsley, New York---W 6
Nov. 19—Claude Norwood, New York---W 4

VICTOR ASPRILLA

Colon, Canal Zone, Bantamweight

1953

Feb. 1—Kid Gavilan II, Panama City--KO 3
Mar. 22—Emilio Cordova, Panama City-KO 1
Apr. 18—Baby Quiros, Panama City---W 6
June 14—Al Hostin, Panama City---W 6
Aug. 30—Kid Zefine, Panama---D 6
Sept. 20—Rodolfo Ampudia, Panama City ---KO by 5

1954

June 20—Juan Diaz, Colon---L 8
Aug. 8—Rudolfo Ampudia, Panama City ---NC 6

MAXIE ATWATER

Jersey City, N. J., Lightweight

1954

July 12—Artie McCann, New York---L 4
Sept. 6—Jimmy Moulton, New York---L 6
Oct. 11—Jimmy Moulton, New York---L 4
Oct. 26—Stan Smith, Hartford---D 6
Nov. 15—Frankie Madison, New York--L 6

SONNY ATZINGER

Portland, Ky., Lightweight

1954

Jan. 22—Ted Connell, Louisville---W 4
Jan. 29—Don Burkhead, Louisville---W 4
Feb. 12—Don Burkhead, Louisville---KO 2
Feb. 26—Eddie Cooper, Louisville---W 4
Mar. 5—Eddie Cooper, Louisville---W 6
Apr. 19—Ted Connell, Louisville---L 4
May 3—Jack Johnson, Louisville---KO 5

GERARD AUBUT

Quebec Canada, Featherweight

1952

June 17—Gerard Gauthier, Quebec---L 4
Nov. 17—Claude Devarennes, Quebec--W 4
Dec. 2—Joe Davis, Quebec---W 4

1953

Feb. 9—Bob Joyal, Quebec---W 4
Feb. 16—Bob Joyal, Montreal---W 4
Apr. 13—Bob Sylvain, Quebec---KO 3
Apr. 27—Gilbert Calve, Montreal---D 4
Oct. 19—Richie DeVarennes, Quebec---D 4
Nov. 30—Gilbert Clave, Quebec---W 6

1954

Feb. 8—Gerry Simpson, Montreal--KO by 4

RAY AUGUSTUS

Topeka, Kansas, Light Heavyweight

1942

Dec. 16—Terry Nolan, Topeka---W 8

1943

Jan. 6—"Black Jack" Louis, Topeka--KO 3
Jan. 13—Albert Powell, Topeka---W 8
Jan. 20—Burnett Bell, Topeka---KO 1
Jan. 27—Jack Marion, Topeka---KO 2
Feb. 10—Floyd Hatcher, Topeka---KO 1
Feb. 17—Louis Jackson, Topeka---KO 1
Feb. 23—Bill Tate, Kansas City---KO 2
Mar. 17—Cleophus Cushinberry, T'p'ka-KO 3
Mar. 24—Guy Wright, Topeka---KO 3
Apr. 14—Lou Schwartz, Topeka---W 10
Apr. 21—Walter "Speedy" Williams, Topeka ---KO 6
May 19—Mike "Red" Ryan, Topeka---W 8
June 16—Pete Gugich, Topeka---KO 1
July 7—Jimmy Tapp, Topeka---KO 2
July 21—Jack Barber, Topeka---W 8
Nov. 24—Jack "Kayo" Nelson, Topeka--KO 5
Dec. 8—Albert Powell, Topeka---D 10
Dec. 15—Albert Powell, Topeka---W 10

1944

Feb. 18—Lorenzo "Rudy" Strickland, Topeka ---KO by 7

1945

Feb. 7—Jim Harris, Topeka---W 8
Feb. 14—Jim Harris, Topeka---W 10
Mar. 6—Louis Gambastian, Lincoln---KO 3
Apr. 5—Eddie Grim, Hastings, Neb--KO 5

Apr. 12—Stanley Arceneaux, Lincoln..KO 1
May 8—Jack Mahon, Springfield, Mo..KO 1
June 6—Billy Hudson, Springfield, Mo..KO 2
June 15—Larry Watson, Kansas City.....L 8
July 10—Jimmy Merritt, Kansas City..KO 2
Aug. 2—Manuel Mendoza, Denver.....KO 2
Aug. 27—Jackie Capp, Pueblo.....KO 1
Oct. 17—Mike O'Leary, Butte, Mont..KO 1

1946

Apr. 3—Al Sheridan, Kansas City....KO 4
Apr. 17—Amado Rodriquez, Topeka.....W 8
May 9—Jimmy Casino, Topeka.....W 8
May 27—Roy Miller, Kansas City.....L 10
June 12—Johnny Martin, Wichita.....KO 1
Aug. 2—Jimmy Simmons, Topeka....KO 1
Sept. 5—Francis Levier, Kansas City..KO 1
Oct. 18—Tommy Lenoir, Topeka.....KO 1

1947

Jan. 8—Larry Watson, Kansas City.....L 10
Jan. 16—Jack Chase, Topeka.....W 10
Mar. 4—Clay Roman, Topeka .....KO 6
Apr. 11—Eddie LaMarr, Topeka .....W 10
Apr. 30—Dolph Quijano, Wichita .....L 10
July 8—Bob Montoya, Topeka .....W 8
July 17—Charlie Dotson, Topeka .....W 10
Aug. 28—Darby Dan, Topeka .....L 10
Sept. 18—Jimmy Bull, Topeka.....L 8

1948

Jan. 14—Dick Smith, Wichita.....W 10
Apr. 14—Frankie Major, Topeka.....W 5
Sept. 29—Willie Simons, Wichita.....KO 3
Oct. 6—Frank Jones, Topeka.....W 4
Oct. 20—Eddie LaMarr, Wichita.....W 6
Nov. 17—Joe Louis, Okla. City Exh. KO by 4
Nov. 25—Larry Davis, Wichita.....W 6

1949

Jan. 12—Alvin Williams, Wichita .....L 6
Mar. 16—Alvin Williams, Topeka .....W 6
July 7—Alvin Williams, Topeka .....D 8
Aug. 11—Eugene Brown, Council Bluffs..W 8
Sept. 9—Art Towne, Omaha.....L 6
Oct. 12—Alvin Williams, Wichita.....L 10

1950

Feb. 22—Eugene Brown, Omaha.....W 4
Mar. 10—James Motley, Topeka.....W 4
Mar. 27—Louis Gray, St. Louis.....L 10
July —James Motley, Ottumwa .....W 6

1952

Mar. 20—Mike Kelly, Topeka.....KO 2
Aug. 15—Bill Noble, Grand Island.....L 10
Nov. —Bob Miller, Kansas City.....W 6

1953

Jan. 30—Whitey Petersen, Kans. City KO 2
July 12—Whitey Petersen, Council Bluffs .....W 4
Sept. 12—Alvin Williams, Hoisington.....D 6
Oct. 22—Jesse Brown, Kansas City.....D 4
Dec. 15—Bob Satterfield, Chicago...KO by 8

1954

Apr. 1—Alvin Williams, Hutchinson....L 6
May 11—Elmer Smith, Kansas City.....W 6
July 30—Elmer Smith, Kansas City.....W 6
Aug. 20—Elmer Smith, Hoisington.....W 6

JOE AURILLO

Chester, Pa. Middleweight

1947

Feb. 14—John Oakley, Asbury Park...KO 3
Feb. 27—William Wilson, Atlantic City...L 4
Mar. 17—Johnny Brown, Philadelphia..KO 2
Apr. 9—Claude Flager, Philadelphia...W 6
May 9—Joey French, Philadelphia....KO 2
Sept. 15—Jesse Herbert, Chester.....L 6
Oct. 16—Red Archie, Philadelphia.....L 6
Nov. 18—Marvin Truelock, Philadelphia..W 6
Nov. 30—Wade Hampton, Philadelphia..KO 3

1948

Jan. 15—Jim Morton, Philadelphia.....L 6
Feb. 12—Billy Watson, Philadelphia.....W 6
Mar. 5—Ray Haas, Reading .....W 4
Mar. 19—Ray Brown, Philadelphia.....W 6
Apr. 2—Ray Brown, Reading.....W 6
Apr. 6—Bob Ware, Trenton.....L 6

1949

Feb. 10—George Roberts, Phila.....KO by 3
Apr. 28—Joe Giardello, Philadelphia ....L 6
July 18—Joe Bonadies, Philadelphia....W 6
Aug. 23—Johnny Bernardo, Phila.....L 6
Sept. 29—Harold Moore, Philadelphia ....D 6
Oct. 25—George Holzman, New York....W 4
Nov. 17—James Suber, New York.....D 6
Dec. 3—Armando Amanini, Brooklyn...W 6
Dec. 8—Jim Leslie, New York.....KO by 3

1950

Feb. 2—Jan Henri, Philadelphia.....W 6
Feb. 16—Matty Flynn, Scranton.....W 6
Mar. 6—Randy Ingram, Scranton.....W 6
May 16—Tony Alexander, Philadelphia..W 6
Nov. 4—Jan Henri, Philadelphia.....D 6
Nov. 16—Al Berry, Chester.....W 6

1951

Aug. 2—Al Berry, Chester.....W 6
Aug. 16—Perry Gibson, Chester.....W 6

1952

Mar. 8—Marvin Edelman, Philadelphia .....KO by 6

1953

Aug. 15—Emmanuel Stewart, Boyertown .....W 6

1954

Apr. 30—Page Beckwith, Philadelphia..KO 5
June 15—Bob Provizzi, Hazleton.....L 8
July 16—Gene Gunter, Baltimore.....W 6

RENE AVELLE

Cuban Lightweight

1954

Feb. 5—Osvaldo Santiuste, Santa Clara..D 8
Mar. 6—Leo Villafanas, Santa Clara....W 8
Apr. 9—Osvaldo Santiuste, Santa Clara..W 10
July 22—Jose A. Lugo, Santa Clara....KO 6
Aug. 18—Lesmes Echevarria, Havana....D 8
Sept. 17—Jesus Flores, Santa Clara.....W 8
Nov. 5—Lesmes Echevarria, Santa ClaraW 10

BABY AZTECA

Mexican Featherweight

1954

Feb. 6—Enrique Lamelas, Havana..KO by 8
Mar. 6—Isidro Zaldivar, Havana.....D 10
Apr. 17—Joe Lorenzo, Havana.....L 8

KID AZTECA

(Luis Villanueva)

Born, 1915, Mexico City, Mexico. Nationality, Mexican. Middleweight. Height, 5 ft. 8 in. (Began fighting as Kid Chino in Laredo, Texas, in 1929.)

1932

Won: Battling Shaw (2), 10 rds. Bulldog Gonzalez, 10 rds. Raul Talan, 10 rds. Felipe Orozco, KO 5 rds. Luis Arizona, KO 7 rds. Alfredo Gaona, 10 rds. Luis Portela, 10 rds. David Velasco, 12 rds. Mexican title at stake. Lost: Tommy White, foul, 7 rds.

1933

Won: Ceferino Garcia, 10 rds. Ceferino Garcia, KO 8 rds. Tommy White, 10 rds. Harry Galfund, KO 2 rds. Manual Luna, KO 3 rds. Martin Barboteu, 10 rds. (2). Joe Glick, 10 rds. Eddie Frisco (Tony Curro), 10 rds. (2). Relampago Saguero, 10 rds. Meyer Grace, KO 4 rds. Leonard Bennett, KO 5 rds. Leonard Bennet, 10 rds. Al Schaff, KO in 4 rds. Paulie Walker, 10 rds. draw.

1934

Feb. 17—Manuel Villa, Mexico City....KO 9
Feb. 25—Ritchie Mack, Dallas, Tex.....L 10
Mar. 10—Ritchie Mack, Mexico City.....W 10
Mar. 17—Eddie Anderson, El Paso, Tex...W 10
Apr. 3—Ritchie Mack, Dallas, Texas....L 10
May 16—Ritchie Mack, Mexico City.....D 10
June 5—Young Peter Jackson, L. A., Cal..W 10
July 23—Baby Joe Gans, Mexico City...W 10
Aug. 4—Pat Murphy, Mexico City.....KO 5
Sept. 1—Bennie Levine, Mexico City...KO 4

Sept. 22—Eddie Kid Wolfe, Mex. City....W 10
Oct. 27—Kenny La Salle, Mexico City....W 10
Nov. 10—Kenny La Salle, Mexico City....W 10

1935

Jan. 19—Cocoa Kid, Mexico City.....D 10
Jan. 26—Cocoa Kid, Mexico City.....W 10
Mar. 2—Izzy Jannazzo, Mexico City.....W 10
Apr. 6—Morrie Sherman, Mexico City....W 10
May 24—Bep Van Klaveren, L. A., Cal....L 10
June 12—Renato Torres, Guatemala City KO 3
July 4—Al Chavez, Merida.....KO 2
Aug. 3—Chief Parris, Laredo, Tex.....W 10
Sept. 10—Chief Parris, Houston, Tex.....L 10
Oct. 10—Tommy Collins, Houston, Tex..KO 7
Dec. 1—Chief Parris, Mexico City.....W 10

1936

Jan. 3—Pancho Lawler, Pachuca, Mex..KO 3
Mar. 14—Eddie Cerda, Mexico City.....W 12
Mar. 29—German Rico, Tampico, Mex...W 10
Apr. 7—Pepe Saldana, Tampico, Mexico..W 10
May 16—Baby Casanova, Mexico City....L 10
July 17—Ceferino Garcia, Hollyw'd..KO by 5
Nov. 14—Manuel Villa, Mexico City.....W 12
Dec. 14—Tracey Cox, San Antonio.....W 10

1937

Jan. 1—Al Manfredo, Mexico City.....W 10
May 18—Kenny La Salle, Houston.....W 10
June 4—Midget Mexico .....KO 3
June 18—Willard Brown .....W 10

1938

Jan. 1—Saverio Turiello, Mexico City..W 10
Mar. 8—Kenny La Salle, Houston.....L 10
Aug. 24—Bill McDowell, Corpus Christi..L 10

1939

Jan. 20—Eddie McGeever, San Antonio..W 10
Jan. 30—Bill McDowell, Texas.....W 10
Feb. 3—Eddie McGeever, San Antonio..KO 8
May 23—Leon Zorrita, Juarez.....L 10
Oct. 24—Fritzie Zivic, Houston.....L 10
Nov. 25—Kid Hermosillo, Mexico City...W 10

1940

Mar 11—Jackie Taylor, San Antonio....KO 3
Apr. 5—Willie Neyland, San Antonio.....L 10
Oct. 14—Casanovita de Ahoma, M. City..KO 5
Dec. 13—Bobby Pacho, San Antonio.....D 10

1941

Jan. 1—Cocoa Kid, Mexico City.....W 10
Jan. 10—Cocoa Kid, Mexico City.....ND 10
Oct. 24—Jackie Wilson, Hollywood..KO by 6

1942

May —Young Hurtado, Panama.....L 10
—Raul Carrabantes, Panama.....L 10
June 26—Kid Ambrosio, Panama.....KO 4
—Joe Legon, Havana.....L 10

1943

(Temporarily Retired)

1944

Oct. 6—Ceferino Garcia, Mexico City..L 10
Nov. 28—Paul Altman, San Antonio....W 10
Dec. 12—Fritzie Zivic, San Antonio.....L 10

1945

Jan. 13—Rodolfo Ramirez, Mex. City....L 10
Mar. 25—Eddie Cerda, Mexico City.....KO 6
May 7—Fritzie Zivic, San Antonio.....L 10
June 18—Paul Altman, Houston.....L 10
July —Paul Altman, Mexico City.....KO 5
Oct. 9—Artie Dorrell, San Antonio.....W 10
Nov. 11—Baby Zavala, Mexico City.....KO 9

1946

Jan. 12—Kid Filipino, Mexico City....KO 8
Feb. 12—Howell Steen, San Antonio.....W 10
Mar. 23—Jose Legon, Mexico City.....KO 3
Apr. 6—Melvin Johnson, Mexico City..KO 7
May 11—Jose Legon, Havana.....L 10
June 15—Babe Zavala, Mexico City.....KO 2
July 13—Joe Keyes, Mexico City.....KO 4
Sept. 7—Carlos Malacara, Mex. City...KO 3
Oct. 2—Cosby Linson, Juarez.....L 10
Nov. 9—Cosby Linson, Mexico City...KO 4

1947

Feb. 15—Fritzie Zivic, Mexico City....KO 5
Mar. 19—Vicente Villavicencio, Mexico City .....KO by 8
Apr. 28—Vicente Villavicencio, Mexico City .....W 10
Aug. 23—Bobby Yaeger, Mexico City...KO 4
Aug. 31—Kid Filipino, Guadalajara....KO 5
Sept. 30—Bert Linam, San Antonio.....L 10
Oct. 13—Melvin Johnson, Mexicali.....KO 3
Oct. 26—Johnny Mills, Laredo.....KO 3

1948

June 12—Simon Lucas, Mexico City.....W 10
Sept. 19—Nick Moran, Mexico City.....W 10

1949

May 20—Art Hardy, Mexico City.....KO 5

1950

June 26—Sammy Angott, El Paso.....L 10
July 1—Buddy Holderfield, Camden, Ark. .....KO by 4

1951

(Inactive)

1952

Aug. 20—Juan Padilla, Nuevo Laredo....L 10

1953

July 7—Carlos Martinez, Durango....KO 5
Aug. 4—Jorge Castro, Durango.....KO 7
Sept. 15—Joe Borrell, Durango.....KO 5
Nov. 17—Salvador Davila, Torreon.....KO 4
Dec. 3—Augustin Vegas, Durango.....D 10

1954

Jan. 15—Lucio Moreno, Torreon.....KO 4
Feb. 11—Lid Filipino, Durango.....KO 4
Feb. 21—Rudy Jiminez, Nueva Rosita..KO 4
Feb. 26—Jesse Robles, Puebla.....KO 5
Mar. 13—Carlos Martinez, Vera Cruz..KO 5
May 22—Ray Zavaleta, Guadalajara...KO 4
July 24—Vicente Cantu, Guadalajara..KO 5
Aug. 10—Little Palma, San Antonio.....W 10
Nov. 27—El Conscripto, Monterey.....W 10

KID BABALU

Los Angeles, Cal., Middleweight

1954

Oct. 26—Satchel Porter, Ocean Park KO by 3
Nov. 16—Bones Davis, Ocean Park.....L 4
Nov. 30—Joe Barnes, Ocean Park.....L 4

CHARLEY BABCOCK

Bangor, Me. Light Heavyweight

Born, March 12, 1924.

(For previous record, see 1948 Edition, page 52).

1948

Jan. 23—Mike Verrengio, New York....KO 2
Feb. 9—Richie Dallas, Brooklyn.....KO 4
Feb. 20—Nick Barone, New York....KO by 5

1949

Feb. 12—James Walls, Brooklyn.....L 6
Nov. 24—John Gatty, Brooklyn.....KO 2
Nov. 28—Angel Martinez, Newark.....L 6
Dec. 16—Hal Sampson, New York.....KO 2

1951

Dec. 17—Eddie Lastre, Portland.....L 10

1952

Jan. 14—Mike Shannon, Bangor.....L 8

1953

Dec. 4—Joe Grimard, Bangor.....L 10

1954

Apr. 5—Charlie Chase, Bangor.....L 10

GILDARDO BACHO

Mexican Bantamweight

1954

July 7—Manuel Rodriguez, Mexico City..L 10
Sept. 8—Manuel Rodriguez, Mexico City .....KO by 10
Nov. 10—Jose Luis Mora, Mexico City....L 10

CLINT BACON

Chicago, Ill., Light Heavyweight

(For previous record, 1947-1952, see 1953 Edition, page 287. Inactive 1953.)

1954

Jan. 27—Jimmy Morris, Miami.....W 6
Mar. 2—Andy Mayfield, Miami Beach..KO 2
Mar. 16—Charlie (Doc) Williams, Miami Beach .....L 10
June 7—Alex Brown, New York.....L 6
Aug. 11—Johnny Jenkins, New York....D 4
Dec. 22—Jimmy Davis, Detroit.....KO 2

HECTOR BACQUETTES

New Orleans, La., Lightweight

1952

Nov. 17—Al Villafarra, New Orleans....L 4
Nov. 24—Johnny Villanuva, New Orl...KO. 2
Dec. 8—Vince Bonomo, New Orleans....L 4
Dec. 15—Vince Bonomo, New Orleans....L 4

1953

Jan. 12—Vince Bonomo, New Orleans...W 4
Feb. 24—Clay Haley, New Orleans.....KO 4
Mar. 2—George Roman, New Orleans...W 4
Apr. 6—Al Villafarro, New Orleans.....L 4
May 25—Lou Perez, New Orleans.....KO 3
June 1—Doug Elwood, New Orleans...KO 4
June 15—Joe Vasquez, New Orleans.KO by 4
Aug. 24—Vince Bonomo, New Orleans....L 4
Oct. 5—Carlos Savadra, New Orleans...W 4
Oct. 19—Rocky Randell, Columbus...KO by 2
Nov. 2—Rocky Randell, Columbus.....L 8

1954

Jan. 2—Clyde Mayberry, New Orleans..W 4
Jan. 12—Bobby Garza, Galveston.....D 8
July 16—Billy Cooper, Little Rock.....KO 6
Aug. 3—Jack Dale, New Orleans.....W 4
Sept. 21—Maxie Docusen, New Orleans...L 6
Oct. 26—Paul Jorgensen, Galveston.....L 10
Nov. 1—Tony Dupas, New Orleans.....L 6

DON BADILLA

San Francisco, Calif. Featherweight

1951

Aug. 31—Baby Moe Mario, San Francisco D 4
Aug. 27—Baby Moe Mario, San Francisco L 4
Oct. 8—Baby Moe Mario, San Francisco L 4

1952

Jan. 8—Casey Jones, San Jose.....L 6
Jan. 24—Casey Jones, San Francisco....W 6
Mar. 3—Baby Moe Mario, S. F.....KO by 5
Oct. 20—Casey Jones, San Francisco.....L 6
Dec. 27—Tony Alvarez, Hollywood..KO by 2

1953

Jan. 31—Franado Bastidas, Hollywood..KO 3
Mar. 7—Kildo Martinez, Hollywood..KO by 3
May 21—Chico Villa, Oakland, Cal..KO by 5

1954

June 20—Paul Williams, Reno.....KO by 5

JAMES (BUDDY) BAGGETT

Dallas, Texas Bantamweight

1948

Jan. 12—Joe Amaya, Corpus Christi.....L 10
Oct. 13—Hector Marquez, El Paso.....L 15

1949

Mar. 18—Hector Marquez, Dallas.....L 10
June 13—Lenny Alvarez, New Orleans....L 8
June 20—Hector Marquez, Corpus Christi L 15
Nov. 16—Manuel Soto, Dallas.....W 10
Nov. 24—Jesus Fonseca, Tucson.....W 10

1950

Feb. 23—Hector Martinez, Albuquerque..L 10
June 27—Jesus Alonzo, Houston.....L 10
July 18—Henry Luera, Houston.....D 8

1951

In U. S. Navy.

1952

May 10—Willie Pep, Aiken, S. C...KO by 5
June 2—Fernando Gagnon, Quebec.KO by 5
July 10—Henry Gault, Spartanburg.....L 10

1953

Feb. 23—Henry Gault, Roanoke.....L 15
May 5—Otilio Galvan, San Antonio.....L 15
June 9—Manny Castro, Miami Beach...D 10
June 30—Paco Quinones, San Antonio...W 8
Sept. 14—Alex Santoy, San Antonio.....L 10
Oct. 27—Oscar Torres, Phoenix.....L 10

1954

May 6—Baby Alaniz, Houston.....L 10

YAMA BAHAMA

(William Butler)

Bimini, Fla., Middleweight

1953

Nov. 17—Harry Irwin, Miami Beach....KO 1
Dec. 1—Eddie Armstrong, Miami Beach..W 4
Dec. 15—Humphrey Humphries, Miami..W 4
Dec. 29—Phil Brick, Miami Beach.....KO 1

1954

Jan. 20—Bolvin Deveaux, Miami Beach..W 6
Feb. 2—Bolvin Deveaux, Miami Beach..W 4
Feb. 15—Johnny Williams, Miami Bch..KO 2
Mar. 2—Jimmy Wilson, Miami Beach..KO 2
Mar. 11—Larry Wells, W. Palm Beach....W 4
Mar. 24—Humpy Humphries, Miami Bch.W 4
Apr. 2—Eddie Danawa, W. Palm Beach..D 4
Apr. 20—Willie Jones, Nassau.....W 6
May 11—Larry Wells, Miami Beach.....W 6
May 22—Grady Pierce, Miami.....D 6
June 1—Jimmy Ford, Miami Beach.....L 6
June 15—Guido Picone, Detroit.....W 4
June 29—Chuck Dillsworth, Detroit.....KO 1
July 13—Virgie Williams, Detroit.....W 5
July 20—Bob Hoffman, Detroit.....KO by 1
Aug. 17—Don Oates, Detroit.....KO 3
Aug. 31—Carlo Sarlo, Detroit.....L 6
Sept. 21—John L. Perry, Detroit.....W 4
Oct. 19—Jimmy Ford, Miami Beach.....L 8
Nov. 26—Joe Lissy, New York.....W 4
Dec. 17—Leo Segar, New York.....W 4
Dec. 28—Jasper Hall, Detroit.....W 4

BERTRAM BAILEY

New York, N. Y., Welterweight

1954

Apr. 20—Billy Lynch, Hartford.....W 6
July 1—Gerry Blackshear, Danbury.....D 4
July 19—Claude Richards, Montreal....KO 2
Aug. 16—Jimmy Roberts, New York.....W 4
Aug. 30—Henry W. Smith, Brooklyn.....W 4
Nov. 22—Henry W. Smith, New York....W 6
Dec. —Billy Lynch, New York...KO by 1

TOMMY BAIN

Indianapolis, Ind., Featherweight

1953

Oct. 16—Eddie Cooper, Indianapolis...KO 2
Oct. 30—Ray Axt, Indianapolis.....KO 4
Nov. 9—Elmer Britt, Ft. Wayne.....KO 3

1954

Jan. 18—Willie Clark, Ft. Wayne.....KO 1
Jan. 22—Larry Mullins, Louisville.....W 6
Feb. 15—Buddy Ingram, Hammond....KO 2
Mar. 13—George Reed, Cincinnati.....KO 1
Apr. 1—Clarence Wooten, Cincinnati....L 6
May 29—Bob Keeling, Indianapolis.....W 6
July 8—Harry Tresterm, Ft. Wayne...KO 5
Sept. 6—George LaMalza, New York...KO 3
Sept. 13—Ray Portilla, New York.....L 6
Oct. 18—Joey Paniagua, New York....KO 2
Nov. 12—Norman Hutchins, New York...D 4
Dec. 13—Walter Johnson, New York.....W 6

BOB BAKER

Pittsburgh, Pa. Heavyweight. 1949 Golden Glove Champion.

Born, October 1926, at Canonsburg, Pa.

1949

Apr. 21—Ray Bassett, Pittsburgh.....KO 1
May 11—Jim Fulton, Pittsburgh.....KO 1
May 18—Bob Golden, Pittsburgh.....KO 4
Aug. 22—Ben Skelton, Pittsburgh.....W 4
Aug. 29—Willie Champion, Pittsburgh..KO 2
Sept. 12—Joe Modzele, Pittsburgh.....KO 4
Sept. 26—Pedro Bradley, Pittsburgh.....W 8
Oct. 18—Pedro Bradley, Pittsburgh.....W 8
Oct. 27—Grady Welch, Pittsburgh.....KO 1
Dec. 12—Walter Hafer, Pittsburgh.....KO 5
Dec. 28—Marty Marshall, Pittsburgh..KO 8

1950

Jan. 19—Henry Jones, Pittsburgh.....KO 1
Mar. 14—Johnny Flynn, Pittsburgh.....KO 6
Apr. 24—Rusty Payne, Pittsburgh.....KO 4
May 29—Sid Peaks, Pittsburgh.....KO 5
July 11—Bill Weinberg, Pittsburgh...KO 4
July 25—Sid Peaks, Pittsburgh.....W 10
Dec. 4—Abel Cestac, Cleveland.....W 10

1951

Apr. 2—Levi Bryant, Pittsburgh.....KO 5
Apr. 13—Elkins Brothers, New York....W 10
July 3—Omelio Agramonte, PittsburghKO 7
Aug. 13—Omelio Agramonte, Pittsburgh..W 10
Sept. 10—Dale Hall, Pittsburgh.....KO 3
Oct. 15—Billy Gilliam, Providence.....KO 10
Nov. 5—Jimmy Bivins, Pittsburgh.....W 10
Nov. 13—Kid Riviera, Cincinnati.....D 10
Nov. 23—Clarence Henry, New York KO by 8

1952

Oct. 28—Bill Gilliam, Pittsburgh.....W 10
Dec. 2—Bill Gilliam, Pittsburgh.....W 10
Dec. 15—Bill Gilliam, Brooklyn.....L 10

BOB BAKER, Pittsburgh, Pa.

1953

Jan. 12—Bill Gilliam, Brooklyn.....W 10
Feb. 16—Cesar Brion, Brooklyn.....W 10
May 21—Nino Valdes, Huntington.....W 10
July 1—Bob Satterfield, Chicago..KO by 1
Nov. 24—Charley Williams, Pittsburgh..W 10
Dec. 21—Clarence Henry, Brooklyn.....L 10

1954

Mar. 9—Archie Moore, Miami Bch..KO by 9
May 24—Joe Baksi, Brooklyn.....W 10
July 30—Embrell Davidson, Pittsburgh..KO 4
Sept. 2—Toxie Hall, McKeesport.....W 10
Oct. 1—Coley Wallace, Cleveland.....W 10
Nov. 5—Jimmy Slade, Philadelphia.....W 10
Dec. 17—Coley Wallace, New York.....W 10

BUD BAKER

Hazel Park, Mich., Light Heavyweight

1954

Oct. 19—Johnny Risko, Detroit.....W 4
Dec. 7—Bill Curro, Detroit.....KO 3
Dec. 28—Eddie Walker, Detroit.....KO 3

LARRY BAKER

New York, N. Y. Welterweight

1952

May 27—Dave Cuevas, Newark.....W 4
June 2—Mike Costanza, Brooklyn.....KO 4
June 9—Charley Bloss, Brooklyn.....L 6
July 21—Paul Griffin, Brooklyn.....W 4
Aug. 25—Paul Griffin, Brooklyn.....W 4
Sept. 22—Richie Nogan, Brooklyn.....W 6
Oct. 31—Donald King, New York City..KO 2
Nov. 6—Tony Bovie, New York City.....D 6
Nov. 21—Billy Lepido, New York City.....L 4
Dec. 11—Jimmy Carlini, New York City..D 6

1953

Jan. 2—Bernie Lynn, New York.....L 4
Jan. 29—Jimmy Carlini, New York.....L 6
Feb. 19—John Taylor, New York.....KO 3
Mar. 9—Don Braun, Brooklyn.....L 6
Apr. 17—Paul Griffin, New York.....KO 4
June 6—Jimmy Cousins, Syracuse.....L 6
July —Don Trainor, Charlottetown..KO 7
Sept. 4—Emerson Butcher, New York..W 6
Oct. 23—Jay Anderson, N. Y. City.....L 6
Dec. 7—Claude Fortin, Ottawa.....W 10

1954

Jan. 14—Johnny DiGilio, Newark.....L 8
Feb. 23—Danny Rubino, New York.....L 8
June 18—Billy Lauderdale, New York.....W 8
Oct. 22—Ernie Roberts, New York.....L 8

PAUL BAKER

Los Angeles, Calif., Lightweight

1954

July 17—Timmie Jefferson, Hollywood..D 4
Aug. 7—Manny Otero, Hollywood.....W 4
Aug. 28—Joey Galez, Hollywood.....KO 2

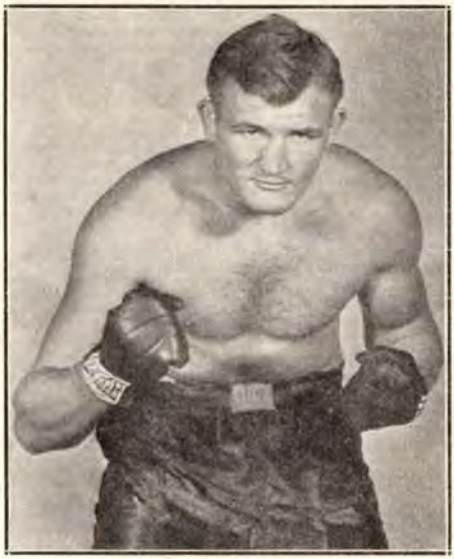

JOE BAKSI, Kulpmont, Pa.

JOE BAKSI

Born, Jan. 14, 1922, Kulpmont, Pa. Nationality, Polish-American. Heavyweight. Height, 6 ft. 1 in.

1940

June 18—Jimmy Brown, Albany, N. Y...W 4
July 4—Joe Lolito, Albany.....KO 1
July 16—Danny Roberts, Albany.....D 4
July 30—Mickey Maguire, Albany.....W 4
Nov. 4—Johnny Cihlar, N. Y. C.....W 4
Nov. 19—Tommy Madden, Brooklyn.....W 4
Dec. 3—Ernie Petretti, White Plains..KO 1
Dec. 9—Cleo Everett, N. Y. C.....W 4
Dec. 17—Jack Brazzo, White Plains.....W 4

1941

Jan. 10—Frank Poreda, N. Y. C.....W 4
Feb. 18—Cleo Everett, N. Y. C.....KO 2
Mar. 4—Bill Tucker, White Plains.....W 6
Mar. 19—Jack Rose, N. Y. C.....KO 1
Apr. 1—Bill Tucker, Brooklyn.....W 6
Apr. 15—Charley Harvey, N. Y. C.....W 6
May 26—Ralph Kosky, N. Y. C.....KO 1
June 20—Milton Reeves, Brooklyn.....KO 3
July 14—George Higgs, N. Y. C.....KO 5
July 22—Tommy Madden, Brooklyn.....W 4
Aug. 4—Charley Harvey, N. Y. C.....W 6
Sept. 29—Teddy Wint, N. Y. C.....L 6
Dec. 4—Indian Red Allen, Elizabeth..KO 2

1942

Jan 8—Charley Wright, Elizabeth.....KO 4
Jan. 15—Tommy Gill, Elizabeth.....KO 1
Jan. 20—Dee Amos, N. Y. C.....W 5
Feb. 5—Dee Amos, Elizabeth.....W 6
Feb. 27—Willie Thomas, Highland Park..W 6
Mar. 12—Herbert Marshall, Elizabeth...W 6
Mar. 27—Al Hart, N. Y. C.....D 6
May 5—Jimmy DeChard, Wash., D. C...W
June 15—Jabbo Kenner, Wash., D. C.....D 8
July 7—Bill Poland, N. Y. C.....D 8
Sept. 15—George Parks, Wash., D. C.....KO 8

1943

Mar. 12—Jimmy Carollo, N. Y. C.....W 8
Mar. 26—Gus Dorazio, Wash., D. C.....W 10
Apr. 5—Lou Brooks, Balt., Md.....W 10
May 10—Gus Dorazio, Phila., Pa.....L 10
Sept. 29—Henry Jones, Elizabeth, N. J..KO 7
Oct. 18—Johnny Shkor, Balt., Md.....W 10
Nov. 19—Herbie Marshall, Wash., D. C...W 10
Nov. 29—Buddy Walker, Balt., Md.....KO 5

1944

Jan. 17—Dan Merritt, Baltimore.....KO 6
Feb. 25—Tami Mauriello, N.Y.C. .....W 10

Mar. 10—Lee Savold, N. Y. C.....L 10
May 26—Lee Savold, New York City....W 12
Aug. 7—Lee Savold, Chicago.....W 10
Nov. 27—Buddy Knox, Pittsburgh.....KO 4

1945

Jan. 26—Lee Oma, N. Y. C.....L 10
Mar. 8—Gunnar Barlund, Miami.....KO 10
Mar. 30—Lou Nova, N. Y. C.....W 10
May 2—Larry Lane, Chicago.....W 10
May 21—Dixie Oliver, Washington.....KO 7
Aug. 2—Jersey Joe Walcott, Camden...L 10
Dec. 3—Jimmy Bell, Baltimore.....L 10
Dec. 28—Freddie Schott, New York.....W 10

1946

Aug. 5—Sandy McPherson, Troy.....KO 4
Aug. 12—Henry Jones, N. Y. City.....KO 5
Sept. 9—Augustino Guedes, Allent'n..KO 4
Nov. 5—Freddie Mills, London.....KO 6

1947

Apr. 25—Bruce Woodcock, London ....KO 7
July 6—Olle Tandberg, Stockholm .....L 10

1948

Aug. 23—Willie Brown, Springfield.....KO 4
Dec. 10—Ezzard Charles, New York..KO by 11

1949

Mar. 21—Angel Sotillo, New Haven.....W 10
Mar. 31—Maynard Jones, Newark.....KO 9
Oct. 17—Jim Holden, Newark .....W 10

1950

Apr. 7—Bernie Reynolds, New York..KO 7

1951

Aug. 30—Art Henri, Mt. Carmel, Pa.....W 10
Oct. 19—Gino Buonvino, New York....KO 1
Dec. 13—Jim Rousse, Troy.....KO 5

1952-1953
(Inactive)

1954

Mar. 30—Bill Smith, Jacksonville .....KO 1
May 24—Bob Baker, Brooklyn.....L 10

ANDREAS BALDERAS

Monclavo, Mexico, Welterweight

1947

July 18—Dick Borja, New Orleans.....L 6
Aug. 8—Dick Borja, New Orleans.....W 6
Sept. 22—Lawton Disoso, New Orleans...L 5

1948

Feb. 7—Zarcillo Sanchez, Mexico City..L 10
July 9—Eddie Bertolino, San Antonio..L 10
Dec. 10—Lew Jenkins, El Paso.....KO by 3

1949
(Inactive)

1950

June 20—Dick Menchaca, Houston.....L 10
July 4—Bobby Dykes, Houston....KO by 2

1951
(Inactive)

1952

Mar. 17—Herbie Schoen, Chicago.....L 5
Mar. 24—Ralph Cervantez, Chicago.....L 4
Mar. 31—Frank Mendoza, Chicago.....L 4

1953
(Inactive)

1954

Apr. 22—Sal Chavez, Kingsville.....W 8
Apr. 27—Al Juergens, San Antonio.....D 10
May 4—Buddy Holderfield, Galveston..L 10
May 25—John Neely, San Antonio .....KO 4
July 12—Al Horton, Kingsville.....W 10
Aug. 9—Marvin Day, Milwaukee.....KO 2
Nov. 9—Eddie Troy, Milwaukee.....W 6

TONY BALDONI

Wilkes-Barre, Pa., Middleweight

1948

May 4—Mel Williams, Syracuse.....W 6
Oct. 8—Billy Wyatt, New York.....L 6
Oct. 18—Joe Grum, Scranton.....KO 1
Nov. 12—Billy Wyatt, New York.....KO 5

1949

Feb. 4—Emmett Norris, Wilkes-Barre...D 10
Mar. 3—Sonny Hampton, Wilkes-Barre .....KO 4
Apr. 8—Joe Trofe, Kingston, Pa.....KO 7
May 2—Sammy Mastrean, Rochester..KO 3
May 19—Jerry Fleming, Wilkes-Barre..W 8
June 9—Lou Pompey, Wilkes-Barre.....W 8
Aug. 8—Harold Green, Wilkes-Barre .....KO by 5
Nov. 1—Mike Kobella, Wilkes-Barre....L 10
Dec. 27—Tommy Bazzano, New York....W 8

1950-1953
(Inactive)

1954

Mar. 30—Sanford Bulla, Wilkes-Barre..KO 2
May 11—Rudy Watkins, Wilkes-Barre..KO 4
Aug. 23—Tommy Dixon, Brooklyn.....W 6
Oct. 14—Eddie Page, Youngstown.....KO 1
Oct. 25—Joe Tomasello, Baltimore.....W 10

MANUEL BAPTISTA

New York, N. Y., Featherweight

1948

Nov. 4—Jimmy Watkins, New York.....L 4
Nov. 30—Milton Rogers, New York.....L 4
Dec. 6—Charley McGarry, Newark.....L 6
Dec. 9—Jimmy Watkins, New York..KO by 1
Dec. 13—Milton Rogers, Brooklyn.....L 4
Dec. 18—Joe Rigano, Brooklyn.....L 4

1949

Jan. 3—Rocky Fusco, Newark.....KO by 4
Jan. 13—Henry Reyes, N. Y. C.....W 4
Jan. 26—Henry Reyes, N. Y. C.....W 4
Feb. 5—Frank Sapone, Brooklyn.....W 4
Feb. 14—Julie Colon, N. Y. C.....D 4
Feb. 21—DeWitt Oliver, Newark.....KO 3
Mar. 1—Joe Rigano, Brooklyn.....L 6
Mar. 12—Willie Davis, Brooklyn.....KO 4
Mar. 14—Bill Neri, New Haven.....L 4
Mar. 21—Max Osario, N. Y. C.....L 4
Apr. 4—Henry Reyes, Brooklyn.....KO 4
Apr. 8—Shaun McGinnis, N. Y. C.....L 4
Apr. 11—Bill Proctor, Brooklyn.....W 4
Apr. 16—Ivor Fredricks, Brooklyn.....W 6
Apr. 18—Johnny Scott, Scranton.....KO 2
Apr. 28—Jim Rooney, N. Y. C.....KO by 4
May 2—Eddie Chavez, Brooklyn...KO by 4
May 7—Massina Sanna, Brooklyn.....L 6
May 17—Bill Neri, Hartford.....L 6
June 13—Fernando Gagnon, Quebec KO by 8
July 7—Frank Sapone, Brooklyn.....W 6
July 15—Jose Cardenas, Long Bch., L. I. L 6
Aug. 9—Mickey McGuire, New Bedford W 6
Aug. 16—Jimmy Lamprey, New Bedford L 6
Sept. 19—Jimmy Lamprey, Holyoke.....W 6
Oct. 10—Jerry Kortright, Holyoke.....L 6
Oct. 18—Paul Roach, Salem .....L 8
Oct. 24—Jimmy Hegeman, Brooklyn .....L 6
Nov. 3—Sal Ferello, Brooklyn .....L 6
Nov. 26—Billy Proctor, Brooklyn .....W 4
Dec. 8—Hector Rodriguez, Brooklyn .....KO by 1

1950

Feb. 27—Gene Smith, Washington..KO by 4
Feb. 14—Pete Crivello, New Bedford....W 6
Mar. 2—Vic Servo, Brooklyn.....W 4
Mar. 9—Hector Maldonado, N. Y.....L 4
Mar. 13—Julie Colon, Brooklyn.....KO 1
Mar. 18—Tommy Yamaoka, Brooklyn....L 6
Mar. 22—Ovidio Ochoa, New York.....L 4
Mar. 27—Hector, Maldonado, Holyoke .....KO by 5
Apr. 8—Tommy Mamaoke, Waterbury..D 6
Apr. 15—Ovidio Ochoa, Brooklyn.....L 4
Apr. 22—Tommy Yamaoka, Waterbury..W 6
May 4—Lee Bohles, Syracuse.....KO by 5
June 20—Rocky Fusco, Staten Island.....L 6
July 14—Tito Valles, Long Beach, L. I....L 6
Aug. 2—Tommy Baker, Schenectady....L 6
Sept. 19—Frankie Sodano, Mahoney City .....KO by 4
Dec. 9—Johnny Giaco, Brooklyn..KO by 2

1951

Jan. 3—Tommy Corrick, Toronto.....L 6
Jan. 8—Joey Cam, Boston.....KO by 4
Jan. 22—Ronald Gray, Providence.....L 4
Jan. 29—Tommy Nee, Boston.....KO by 2
Feb. 5—Dom LaRosa, Wilkes-Barre....L 4
Feb. 19—Harry Deputy, Pottsville.....KO 3
Mar. 5—Harry Deputy, Pottsville..KO by 6
Nov. 5—Harold Gomes, Providence KO by 2
Nov. 26—Jerry McGuigan, Boston..... L 4

1952

Jan. 10—Merrill Olmstead, New Bedford L 8
Feb. 18—John Silva, Providence .....L 4
Mar. 17—John Silva, Providence .....KO 1
Mar. 20—John Silva, Fall River .....L 6
Mar. 31—Harold Gomes, Providence .....L 6
Apr. 7—Johnny Silva, Providence .....L 6
May 1—Al Duarte, Fall River .....L 6
May 5—Tony Grasso, Holyoke .....L 6
May 8—Tommy Tibbs, Fall River .....L 6

June 26—Pat Mallane, Waterbury ..... L 8
Oct. 16—Nero Ferry, Fall River ..... L 6
Oct. 23—Jimmy Pep, Fall River ..... KO 2
Dec. 1—Harold Gomez, Providence ..... L 6
Dec. 11—Tommy Tibbs, Rall River ..... L 6

1953

Jan. 22—Bobby Chabot, Fall River ..... L 6
Feb. 5—Bobby English, Fall River ..... L 6
Feb. 18—Bobby Chabot, Fall River ..... L 6
Mar. 5—Kenny Adams, Fall River ..... W 6
Mar. 12—Bobby Chabot, Fall River ..... L 6
Apr. 9—Bobby Chabot, Fall River ..... L 10
Apr. 13—Nick DeVanno, Providence ..... W 6
Apr. 23—Jack Larkin, Fall River ..... L Dis. 2
Aug. 18—Reuben Davis, Allentown ..... D 6
Sept. 15—Reuben Davis, Allentown ..... W 6
Oct. 16—Cortez Jackson, Philadelphia ..... L 8
Nov. 6—Tommy Marciano, Philadelphia ..... L 8

1954

July 30—Herky Kaminsky, Pittsburgh ..... L 6
Aug. 27—Clem LaCava, Pittsburgh ..... L 6
Sept. 2—Georgie Coles, McKeesport ..... L 6

ARMANDO BARAGANO

(Maximo Gomez)
Matanzas, Cuba, Lightweight
(Born Oct. 23, 1934)

1953

July 5—Alejandro Perez, Cardenas ..... KO 1
July 15—Lazaro Lamar, Cardenas ..... KO 2
Sept. 5—Nilo Blanco, Havana ..... W 4
Oct. 17—Pablo Barrios, Guines ..... KO by 1
Dec. 19—Nilo Blanco, Havana ..... W 4

1954

Jan. 2—Julio Cardenas, Havana ..... KO 3
Jan. 16—Luis Castillo, Havana ..... KO 1
Feb. 13—Nelson Rodriguez, Havana ..... KO 2
Feb. 27—Gilberto Castaneda, Havana ..... KO 1
Mar. 13—Iraudi Prior, Havana ..... W 4
Mar. 21—Felix Torres, Cardenas ..... KO 1
Apr. 10—Hector Cedeno, Havana ..... KO 2
May 8—Iraudi Prior, Havana ..... KO 3
May 15—Nelson Lorenzo, Havana ..... KO 3
June 6—Bernardo Rosales, Havana ..... KO 3
July 3—Marcelino Quintana, Havana ..... D 6
Sept. 25—Armando Herrera, Havana ..... KO 4
Oct. 23—Luis Rostoy, Havana ..... W 6

EMIL BARAO

Hayward, Calif. Lightweight

1946

Oct. 15—Johnny Davis, San Jose ..... KO by 3
Oct. 27—Parker Stewart, San Francisco ..... W 4
Nov. 14—Oscar Smith, Santa Rosa ..... W 6
Nov. 19—Chuck Edwards, Sacramento ..... KO 2
Nov. 21—Oscar Smith, Santa Rosa ..... L 6

1947

Feb. 18—Manuel Montes, San Jose ..... W 4
Feb. 21—Bob Burgess, San Francisco ..... D 4
May 16—Joe Cherry, San Francisco ..... D 4
May 20—Connie Smith, San Jose ..... KO by 2
Aug. 8—Bob Burgess, San Francisco ..... D 4
Aug. 13—Benny Walker, Oakland ..... L 4
Aug. 15—Mongo Luciano, San Fran. ..... KO by 2
Aug. 25—Jerry Como, San Francisco ..... W 4
Sept. 30—Earl Syas, Sacramento ..... KO by 3
Oct. 7—Hal Holloway, Seattle ..... KO by 4
Nov. 4—Dalton Smith, San Diego ..... KO 1
Nov. 18—Bill Louderman, San Jose ..... KO 1
Nov. 25—Earl Syas, San Jose ..... KO by 4

1948

Jan. 5—Earl Flynn, San Francisco KO by 3
Mar. 22—Whirley Peppers, San Francisco W 4
Apr. 7—Sam Phillips, Oakland ..... KO 1
Apr. 13—Lou Jordan, San Jose ..... W 6
Aug. 11—Frankie Brown, Oakland ..... KO 2
Aug. 25—Frankie Brown, Oakland ..... W 4
Sept. 15—Bobby Burgess, Oakland ..... L 6
Oct. 6—Ernie Pacheco, Oakland ..... D 6
Oct. 13—Bobby Burgess, Oakland ..... KO by 6

1949

Feb. 9—Fidel Ortiz, Oakland ..... KO 3
Feb. 23—Tommy Petty, Oakland ..... W 6
Mar. 23—Tommy Petty, Oakland ..... L 6
Mar. 29—Woody Harper, San Jose ..... L 5
Apr. 6—Tommy Petty, Oakland ..... D 6
May 4—Junius Washington, Oakland ..... L 6
May 18—Ernie Pacheco, Oakland ..... KO 4
June 1—Archie Whitewater, Oakland ..... L 6
June 7—Archie Whitewater, Sacramento L 6
June 17—Tommy Petty, San Francisco ..... W 6
June 28—Eddie Johnson, San Jose ..... D 8
July 26—Baby Leroy, Sacramento ..... W 6
Aug. 2—Ernie Greer, San Jose ..... L 6
Aug. 24—Baby Leroy, Oakland ..... L 6
Aug. 30—Ernie Greer, San Jose ..... D 8
Sept. 27—Kanaru Zavala, San Jose ..... W 6
Nov. 16—Bobby Burgess, Oakland ..... L 6
Dec. 7—Ernie Greer, Oakland ..... KO by 4

1950

Feb. 15—Ernie Greer, Oakland ..... KO 6
Feb. 22—Billy Beals, San Francisco ..... KO 4
Mar. 8—Archie Whitewater, Oakland ..... L 8
Mar. 15—L. D. Brown, Oakland ..... W 6
Mar. 29—Lem Thomas, Oakland ..... KO 7
Apr. 12—Tello Cruz, Oakland ..... W 8
May 10—Carlos Chavez, Oakland ..... KO by 6
June 28—Hugh Sublett, Oakland ..... W 10
July 12—Henry Davis, Oakland ..... W 10
Aug. 1—Manuel Madrid, Los Angeles ..... W 10
Aug. 23—Henry Davis, Oakland ..... L 10
Oct. 25—Johnny Gonsalvez, Oakland ..... L 10
Dec. 13—Ernie Greer, Oakland ..... L 6

1951

Jan. 31—Beau Jack, Oakland ..... L 10
Feb. 9—Elmer Beltz, Hollywood ..... KO 6
Feb. 23—Freddie Herman, Hollywood ..... L 10
Mar. 9—Freddie Herman, Hollywood ..... L 10
Apr. 11—El Conscripto, Oakland ..... D 10
June 22—Don Rogers, Eureka ..... KO 1
June 26—Philip Kim, Honolulu ..... L 10
July 3—Archie Whitewater, Eureka ..... L 10

1952

May 3—Henry Davis, Hollywood ..... L 12
Aug. 18—Bob Terrance, Las Vagas ..... D 10
Sept. 5—Bob Terrance, Las Vagas ..... L 10

1953

Apr. 25—Elmer Beltz, Hollywood ..... L 10
June 6—Phil Kim, Hollywood ..... KO by 2
Nov. 23—Eddie Williams, Oakland ..... L 10
Dec. 16—Ernie Greer, San Francisco ..... L 8

1954

Sept. 9—George Dunn, Calgary ..... KO 7
Oct. 27—Johnny Salkeld, Calgary ..... L 10

AL BARBERO

Oakland, Calif., Welterweight

1953

Jan. 26—Ralph Remo, San Francisco ..... KO 2
Feb. 16—Roosevelt Taylor, San Fran. ..... W 4
Feb. 24—Coffey Boy Jones, Stockton ..... KO 3
Apr. 11—Cliff Brooks, Hollywood ..... L 4
May 18—Don Jordan, South Gate ..... L 4
Sept. 9—Al Moore, Oakland ..... D 4

1954

Mar. 9—Charlie Coffee, Richmond ..... W 4
Apr. 5—Charlie Courtney, San Fran. ..... L 4
Apr. 6—Ray Cobb, Sacramento ..... KO by 3
Apr. 12—Charlie Courtney, San Fran. ..... D 4
Apr. 22—Charlie Courtney, Richmond ..... W 4
May 11—Charlie Courtney, Richmond ..... KO 5
Aug. 10—Chuck Carter, Richmond ..... KO 2
Aug. 20—Kenny Williams, San Fran. ..... KO 2
Oct. 19—Danny Figgeroa, Richmond KO by 5
Nov. 16—Archie Whitewater, Sacramento ..... KO 6

ALBERTO BARENGHI

Argentina Flyweight
Born January 2, 1930, Buenos Aires

1953

Apr. 22—Jose Ciorino, Buenos Aires ..... KO 5
Aug. 26—Roberto Castro, Buenos Aires ..... D 8
Nov. 21—Roberto Castro, Buenos Aires ..... L 12

1954

Feb. 26—Kid Mario, Martinez ..... W 10
June 30—Domingo Sandoval, Buenos Aires ..... KO 5
July 21—Natalio Caruso, Eva Peron ..... KO 4
Aug. 11—Yoshio Shirai, Buenos Aires ..... L 10
Sept. 13—Pablo Sosa, Buenos Aires ..... W 4
Nov. 3—Marcelo Quiroga, Buenos Aires ..... KO 2
Dec. 22—Pablo Sosa, Buenos Aires ..... KO 7

AL BARGE

Camden, N. J., Welterweight

1954

July 3—Chicken Rubin, Atlantic City ..... L 6
July 31—Chicken Rubin, Atlantic City ..... L 4
Sept. 17—Billy Harper, Washington ..... L 6

ELMER BARKSDALE

Baltimore, Md., Lightweight

Born, January 15, 1932.

1950

May 22—Dave Jacobs, Baltimore ..... KO 3
July 17—Teddy Harris, Baltimore ..... KO 3
Oct. 16—Walter Hamm, Baltimore ..... W 5
Oct. 30—Eddie Gilchrist, Baltimore ..... W 6
Nov. 13—Aquila Aquilter, Baltimore KO by 1
Nov. 20—Aquila Aquilter, Baltimore ..... KO 4
Dec. 11—Johnny Dash, Baltimore ..... W 8

1951

Jan. 8—Leo LeBrun, Baltimore ..... W 9
Jan. 29—Freddie Russo, Baltimore ..... W 9
Feb. 26—Charley Titone, Baltimore ..... KO 4
Apr. 2—Proctor Heinhold, Baltimore ..... D 10
Apr. 23—Proctor Heinhold, Baltimore ..... L 10
May 21—Jimmy Cooper, Baltimore ..... D 10
July 2—Jesus Compos, Baltimore ..... W 10
Aug. 15—Colin Garcia, Baltimore ..... KO 3
Sept. 24—Basil Marie, Baltimore ..... L 10
Nov. 26—Gene Smith, Washington ..... KO by 7

1952

Jan. 14—Jimmy Cooper, Washington ..... KO by 8
Feb. 4—Carl Bundy, Richmond ..... KO 3

1953

(In U. S. Army)

1954

Aug. 19—Earl Clemmons, Baltimore ..... W 10

JOE BARNES

Los Angeles, Cal., Light Heavyweight

1954

Oct. 23—Jimmy Demery, Hollywood KO by 2
Nov. 30—Kid Babalu, Ocean Park ..... W 4
Dec. 7—Bones Davis, Ocean Park ..... KO by 3

JOHN BARNES

Detroit, Mich., Lightweight

1952

Oct. 4—Dennis Harvey, Detroit ..... W 4
Oct. 25—Jimmy Sparks, Detroit ..... W 4
Nov. 15—Frank O'Neil, Detroit ..... W 4

1953

Jan. 31—Frank O'Neil, Detroit ..... W 4
Feb. 5—Ken Hohner, Detroit ..... D 6
May 6—Frank O'Neil, Detroit ..... L 4
Sept. 10—Bobby Brooks, Detroit ..... W 4
Oct. 22—Tommy Parrasz, Detroit ..... KO 3
Oct. 30—Bobby Brooks, Grand Rapids ..... W 4
Nov. 19—Ray Jefferson, Detroit ..... L 4
Dec. 3—Johnny Eddington, Ravanna, O. KO by 5
Dec. 8—Ken Hohner, Kalamazoo ..... KO 5
Dec. 17—Bob Ross, Detroit ..... W 4

1954

Jan. 18—Gordon Meadows, Detroit ..... W 4
Feb. 1—Kenny Lane, Detroit ..... KO 1
Mar. 22—Kenny Lane, Detroit ..... W 8
May 11—Joe Clark, Windsor ..... W 6
Aug. 12—Kenny Lane, Muskegon ..... L 10
Aug. 31—Abie Cruz, Detroit ..... W 5
Oct. 7—Jay Watkins, Saginaw ..... L 6

CLIFF BARNETT

Long Beach, Calif., Middleweight

1953

Mar. 28—Satchel Porter, Hollywood ..... W 4
Apr. 18—Willie Robinson, Hollywood ..... W 4
Apr. 25—Ernie Pratt, Hollywood ..... W 4
Apr. 27—Richie Lopez, South Gate ..... W 6
May 11—Edgar Jones, South Gate ..... KO 4
June 1—Richie Lopez, South Gate ..... D 6

1954

Feb. 16—Calvin Brad, Los Angeles ..... D 4
Feb. 22—Russ Gilliam, South Gate ..... D 6
Mar. 2—Calvin Brad, Los Angeles ..... W 4
Mar. 30—Charlie Brown, Los Angeles ..... KO 3
Apr. 13—Charley Salas, Phoenix ..... KO by 8

CARLOS BARRAGAN

Mexican Featherweight

1954

May 12—Esequiel Uribe, Mexico City ..... L 10
June 30—Enrique de la Cruz, Mex. City ..... W 10
Oct. 6—Augusto Rosales, Mexico City KO 5
Nov. 3—Jesse DeHoyos, Mexico City ..... KO 8

LUIS BARRETO

Caracas, Venezuela, Lightweight

1953

Jan. 29—Ruben Diaz, Caracas ..... W 10
Mar. 6—Pedro Tesis, Caracas ..... W 10
Mar. 30—Victor Leon, Maracaibo ..... W 10
June 22—Eloy Pacheco, Caracas ..... KO 7
Aug. 24—Ruben Diaz, Caracas ..... KO 9

1954

Feb. 11—Vincente Matute, Caracas ..... KO 8
Apr. 5—Charley Smith, Caracas ..... L 10

HANKIN BARROWS II

Panamanian Lightweight

1954

May 30—Daniel Ward, Colon ..... W 4
June 20—St. Justin Ortega, Colon ..... KO 1
July 28—Transito Kid, Colon ..... W 4
Oct. 3—Carlos Watson, Colon ..... L 4
Dec. 12—Carlos Watson, Colon ..... KO 1

LOU BARRY

Detroit, Mich., Middleweight

(For previous record, 1947-1952, see 1953 Edition, page 292. Inactive 1953.)

1954

Jan. 14—Chuck Rouselle, Saginaw ..... W 6
Feb. 8—Tommy Leedles, Detroit ..... L 6
Dec. 9—Larry Boaz, Saginaw ..... L 6

SID BARRY

Paterson, N. J., Middleweight

1953

Feb. 19—Gary Garofola, Newark ..... L 4
Feb. 26—Tim Jones, Newark ..... D 4
Mar. 12—Tim Jones, Newark ..... W 4
Mar. 23—Eddie McBroom, Trenton ..... W 4
Apr. 2—Edmond George, New York ..... L 4
Apr. 21—Curtis Bruce, Brooklyn ..... KO 2
Apr. 30—Eddie Dixon, Newark ..... L 6
May 30—Tim Jones, Newark ..... L 4
June 16—Lester Jackson, Brooklyn ..... L 6
July 6—Willie Boyd, Brooklyn ..... KO 2
July 13—Gary Garafola, Brooklyn ..... L 6
Aug. 18—Irwin Schultz, Brooklyn ..... L 6

1954

Jan. 12—Tommy Thompson, Washington L 6
Mar. 18—Gene Washington, Newark ..... L 6
May 21—Bill Tate, New York ..... L 6
June 28—Bill Tate, New York ..... L 4

TOMMY BARTO

New Kensington, Pa., Lightweight

1954

June 21—Gale Kerwin, Brooklyn ..... W 4
July 28—Gale Kerwin, New York ..... D 4
Sept. 10—Casper Ortega, New York ..... D 4
Nov. 19—Gasper Ortega, New York ..... W 8

CARMAN BARTOLOMEO

Philadelphia, Pa., Welterweight

1953

Aug. 27—Joey Mellito, Philadelphia ..... KO 1
Nov. 6—Julian Rhodes, Philadelphia ..... KO 1

1954

Jan. 8—Silent Jones, Philadelphia ..... KO 1
Feb. 4—Billy Bendsford, Philadelphia ..... KO 2
Feb. 18—Jimmy Bryant, Philadelphia ..... KO 6
Mar. 11—Earl Clemmons, Philadelphia ..... KO 4
Apr. 2—Charlie Cummings, Phila. ..... W 7
Apr. 9—Chico Corsey, Philadelphia ..... KO 4
Apr. 23—Johnny Ciccarelli, Phila. ..... KO 2
May 26—Carlo Sarlo, Chicago ..... L 4
July 12—Willie Sydnor, New York ..... W 6
Aug. 9—Iggy Zotto, New York ..... W 6
Oct. 28—Ike White, Philadelphia ..... W 8
Nov. 18—Jake Josato, Philadelphia ..... W 8
Dec. 17—Tony Argo, Philadelphia ..... KO 3

WESBURY BASCOM

St. Louis, Mo., Heavyweight

Born, Feb. 7, 1929, Tuskegee, Ala.

1950

July 10—Dick Duckworth, St. Louis ..... KO 1
July 31—Dick Cherry, St. Louis ..... W 4
Oct. 5—Charles Lackey, St Louis ..... KO 1
Nov. 1—LeRoy Scales, St. Louis ..... W 4
Dec. 6—Buck Raven, St. Louis ..... KO 2

1951

Jan. 10—Bobby Spaeth, St. Louis.....KO 1
Apr. 4—Vern Mitchell, St. Louis.....W 10
May 16—Nick Barone, St. Louis.....KO 6
May 30—Johnny Summerlin, Chicago..KO 3
June 17—Tommy Arthur, Kansas City..KO 1
Aug. 14—Watson Jones, El Paso.....W 10
Nov. 15—Bob Satterfield, St. Louis.....W 10
Dec. 27—Lloyd Gibson, Wichita.....KO 6

1952

Jan. 9—Cesar Brion, St. Louis .....L 10
Feb. 11—Larry Watson, Chicago .....L 8
Apr. 21—Larry Watson, St. Louis .....KO 5
June 2—George Powell, Chicago .....W 10
Oct. 22—Jimmy Bivins, St. Louis .....L 10
Dec. 1—Tommy Harrison, Providence...L 10

1953

Jan. 14—Ezzard Charles, St. Louis..KO by 9
Apr. 2—Gordon Wallace, Detroit.....D 8
Apr. 25—Tommy Harrison, St. Louis.....L 10
May 4—Dan Bucceroni, Milwaukee .....KO by 7
June 18—Eddie Smith, Mayfield, Ky.....W 10
Oct. 19—Floyd Patterson, Brooklyn.....L 8
Nov. 26—Bob Amos, Detroit.....KO by 3

1954

Mar. 8—Marty Marshall, Detroit.....L 8

CARMEN BASILIO, Canastota, N. Y.

CARMEN BASILIO

Syracuse, N. Y. Welterweight

Born, April 2, 1927, Canastota, N. Y.

1948

Nov. 24—Jimmy Evans, Binghamton...KO 3
Nov. 29—Bruce Walters, Syracuse.....KO 1
Dec. 8—Eddie Thomas, Binghamton....KO 2
Dec. 16—Rollie Johns, Syracuse.....W 6

1949

Jan. 5—Johnny Cunningham, Binghamton .....D 6
Jan. 19—Jay Parlin, Binghamton.....D 6
Jan. 25—Ernie Hall, Syracuse.....KO 2
Feb. 19—Luke Jordan, Rochester.....W 6
Apr. 20—Elliott Throop, Syracuse.....KO 1
May 2—Connie Thies, Rochester.....L 6
May 8—Jerry Drain, Syracuse.....KO 3
May 18—Johnny Clemmons, Syracuse..KO
June 7—Johnny Cunningham, SyracuseKO 2
July 12—Jesse Bradshaw, Syracuse....KO 2
July 21—Sammy Daniels, Utica.....W 8
Aug. 2—Johnny Cunningham, Syracuse L 8
Aug. 17—Johnny Cunningham, Syracuse .....W 8
Sept. 7—Tony DiPelino, Rochester.....W 8
Sept. 30—Jackie Parker, Syracuse.....KO 3

1950

Jan. 10—Sonny Hampton, Buffalo.....W 8
Jan. 24—Casse Tate, Buffalo.....W 8
Feb. 7—Adrien Mogart, Buffalo.....KO 7
Mar. 6—Lew Jenkins, Syracuse.....W 10
Mar. 27—Mike Koballa, Brooklyn.....L 8
Apr. 12—Gaby Ferland, New Orleans....D 10
May 5—Gaby Ferland, New Orleans...KO 1
June 21—Guillermo Giminez, New Orleans .....KO 8
July 31—Guillermo Giminez, New Orleans .....KO 9
Aug. 28—Eddie Giosa, New Orleans.....L 10
Dec. 15—Vic Cardell, New York.....L 10

1951

Mar. 9—Flora Hita, Syracuse.....W 8
Apr. 12—Eddie Giosa, Syracuse.....W 10
May 29—Lester Felton, Syracuse.....L 10
June 18—Johnny Cesario, Utica.....L 10
Sept. 17—Shamus McCrae, Syracuse.....W 8
Sept. 26—Ross Virgo, New Orleans.....L 10

1952

Feb. 4—Emmett Norris, Wilkes-Barre..W 10
Feb. 28—Jimmy Cousins, Akron .....W 8
Mar. 31—Jackie O'Brien, Wilkes-Barre W 10
May 29—Chuck Davey, Syracuse .....D 10
July 16—Chuck Davey, Chicago .....L 10
Aug. 20—Billy Graham, Chicago .....L 10
Sept. 22—Baby Williams, Miami Beach W 10
Oct. 20—Sammy Giuliano, Syracuse ..KO 3
Nov. 18—Chuck Foster, Buffalo.....KO 5

1953

Jan. 12—Ike Williams, Syracuse.....W 10
Feb. 28—Vic Cardell, Toledo.....W 10
Apr. 11—Carmine Fiore, Syracuse.....KO 9
June 6—Billy Graham, Syracuse.....W 12
July 25—Billy Graham, Syracuse.....D 12
Sept. 18—Kid Gavilan, Syracuse.....L 15
(For Welterweight Title)
Nov. 28—Johnny Cunningham, Toledo..KO 4
Dec. 19—Pierre Langlois, Syracuse.....D 10

1954

Jan. 16—Italo Scortichini, Miami.....D 10
Apr. 17—Pierre Langlois, Syracuse.....W 10
May 15—Italo Scortichini, Syracuse.....W 10
June 26—Al Andrews, Syracuse.....W 10
Aug. 17—Ronnie Harper, Ft. Wayne...KO 2
Sept. 10—Carmine Fiore, New York.....W 10
Oct. 15—Allie Gronik, Syracuse.....W 10
Dec. 16—Ronnie Harper, Akron.....KO 4

GROVER BASS

McGeehe, Ark., Welterweight

1954

Mar. 11—Gene Sergeant, Bastrop.....KO 1
May 25—Tino Longoria, Galveston.....L 6
June 6—Al Horton, Monroe, La.....W 10
Sept. 16—Tobe Harris, Monroe, La.....L 6

PERCY BASSETT

Philadelphia, Pa., Featherweight

Born, 1928.

1947

July 31—Joe Camarata, Atlantic City..KO 3
Oct. 9—John Settles, Atlantic City....KO 5
Oct. 16—Tommy Trout, Atlantic City..KO 2
Oct. 23—Billy Proctor, Atlantic City.....W 6
Oct. 30—Jimmy Brown, Atlantic City..KO 5
Nov. 6—Paul Jones, Atlantic City.....KO 2
Nov. 11—Tony Cocco, Philadelphia.....W 6
Dec. 4—George Knox, Atlantic City...KO 2
Dec. 18—Joey Longo, Atlantic City ....KO 3

1948

Jan. 22—Angelo Ambrosano, Atlan. City W 8
Feb. 5—Jimmy Parlin, Atlantic City..KO 7
Feb. 19—Jimmy Parlin, Atlantic City....W 8
Mar. 4—Filberto Osario, Atlantic City..W 8
Apr. 1—Jimmy Champagne, Atln. City KO 2
Apr. 12—Mel Neary, Philadelphia.....KO 2
Apr. 29—Ray Jones, Atlantic City.....W 8
May 27—Johnny Forte, Atlantic City....W 8
July 22—Brown Lee, Philadelphia.....W 6
Aug. 2—Danny Carabella, Wilkes-Barre..W 8
Sept. 28—Billy Gillard, Philadelphia....KO 4
Oct. 14—Reuben Davis, Philadelphia...KO 5
Nov. 8—Walter Cabey Lewis, Phila....KO 10
Nov. 23—Bobby Bell, Philadelphia.....KO 7
Dec. 6—Archie Wilmer, Philadelphia..KO 1
Dec. 14—Al Gaultiere, Philadelphia....KO 7
Dec. 23—Brown Lee, Atlantic City.....L 8

PERCY BASSETT, Philadelphia, Pa.

1949

Jan. 31—Brown Lee, Philadelphia.....W 10
Feb. 10—Archie Wilmer, Philadelphia...W 8
Feb. 28—Lew Jenkins, Philadelphia.....W 10
Apr. 4—Eddie Giosa, Philadelphia.....L 10
Apr. 21—Luis Ramos, Philadelphia.....KO 6
May 5—Young Junior, Atlantic City KO 3
Oct. 13—Bernie Peters, Philadelphia...KO 7
Oct. 26—Tomas Beato, Philadelphia ...KO 4
Nov. 10—Danny Webb, Philadelphia ...KO 6
Dec. 8—Aaron Joshua, Philadelphia...KO 3
Dec. 29—Santa Bucca, Philadelphia....KO 4

1950

Jan. 19—Eddie Giosa, Philadelphia.....W 10
Jan. 30—Eduardo Carrasco, Phila.....KO 4
Feb. 13—Proctor Reinhold, Atl. City....W 10
Mar. 2—Orlando Zulueta, Philadelphia..W 10
Mar. 13—Jesue Compo, Atlantic City...KO 3
Apr. 19—Proctor Reinhold, Phila.....W 8
Apr. 24—Mario Pacheco, Holyoke.....KO 10
July 12—Terry Young, Philadelphia...KO 7
July 29—Orlando Zulueta, Havana.....W 10
Aug. 19—Miguel Adevedo, Havana.....KO 3
Sept. 30—Miguel Mendivil, Havana.....KO 2
Dec. 20—Sonny Boy West, New York...KO 7

1951

Jan. 4—Teddy Davis, Washington.....W 10
Jan. 30—Harold Dade, Philadelphia...KO 8
Feb. 7—James Carter, New York.....L 10
Mar. 5—James Carter, Philadelphia....W 10
May 7—Charley Riley, Philadelphia..KO 4
June 25—Charley Riley, St. Louis....KO by 2

1952

Mar. 31—Frankie Sodano, Philadelphia KO 9
June 16—Ray Powell, Allentown .....KO 1
Aug. 24—Federico Plummer, Panama City D 10
Oct. 20—Teddy Davis, Brooklyn .....L 10
Oct. 28—Charley Riley, Washington.....W 10
Nov. 17—Teddy Davis, Philadelphia.....W 10

1953

Feb. 9—Ray Famechon, Paris.....KO 4
Feb. 22—Auguste Caulet, Paris.....KO 5
Apr. 8—Dave Gallardo, Washington.....L 10
May 18—Arthur Persley, Brooklyn.....L 10
Nov. 27—Louis Carrara, Paris.....W 10
Dec. 11—Jo Janssens, Brussels.....L 10

1954

Jan. 2—Jacques Herbillon, Paris.....KO 1
Jan. 21—Francis Bonnardel, Paris.....KO 9
Feb. 7—Mohammed Chickaoui, Marseilles KO 3
Apr. 3—Cisco Andrade, Washington .....L 10
May 17—Orlando Zulueta, Brooklyn.....L 10
June 25—Lulu Perez, New York.....KO 11
Nov. 26—Teddy Davis, New York.....L 12

EARL BATIE

Warren, Ohio, Middleweight

1953

Mar. 12—Henry Hank, Detroit.....KO by 1
Apr. 16—Ted Sloban, Youngstown.....KO 3
Sept. 16—Jimmy Sanders, Warren.....L 6
Nov. 11—Ted Tangles, Youngstown.....L 4

1954

Mar. 17—Cal Nathan, Akron.....L 4
Aug. 24—Ronnie Hamlin, Youngstown...W 6
Aug. 27—Reybon Stubbs, Pittsburgh..KO by 1
Oct. 14—Paul Nichols, Youngstown.....W 6

JACK BATSON

Charlotte, N. C. Heavyweight

1951

Mar. 9—Fred Krueger, Charlotte ..KO by 6
Oct. 3—Frank Plaske, Miami Beach ..KO 3

1952

Feb. 8—Eddie Green, Aiken .....L 10
Feb. 15—Eddie Cowell, Aiken .....D 10
Mar. 7—Hal Meredith, Aiken .....D 10
Apr. —Jimmy Cagon, Aiken .....KO 2
Apr. —Hal Meredith, Aiken .....KO 3

1953

Jan. 21—Guard Wyatt, Aiken, S. C.....L 10

1954

Apr. 3—Claude Chapman, Charlotte KO by 2

BILL BAUERSFELD

Topeka, Kansas, Welterweight

1952

Mar. 20—Sammy Rosan, Topeka.....D 4
Apr. —Don Costello, Topeka.....KO by 3
Nov. —Bob Eaton, Topeka.....L 4

1953

Sept. 12—Joe Romano, Hoisington...KO by 3

1954

Mar. 16—Claude Sullard, Wichita...KO by 1

TOMMY BAZZANO

Hartford, Conn., Middleweight

(For previous record, 1947-1952, see 1953 Edition, page 295. Inactive 1953.)

1954

Jan. 22—Richie Howard, W. Palm Bch...L 8
Feb. 5—Frankie Freese, W. Palm Bch..KO 8
Feb. 19—Bill Dowling, W. Palm Beach..KO 2
Mar. 4—Jose Lyara, W. Palm Beach....W 8
Mar. 30—Baby Williams, Tampa .....KO 2
Apr. 13—Sauveur Chiocca, Tampa.....L 10
May 18—Jimmy Sanders, Tampa.....KO 5
June 14—Al Pellegrini, New Orleans.....W 10
July 13—Miguel Diaz, Miami Beach.....L 10
July 27—Gus Rubicini, Miami Beach.....D 10
Aug. 9—Willie Pastrano, New Orl..KO by 8

BILLY BEALS

Oakland, Cal., Lightweight

(For previous record, 1950-1951, see 1952 Edition. Inactive 1952-1953.)

1954

Mar. 23—Art Ramponi, Richmond...KO by 3
July 7—Lorenzo Vasquez, Oakland..KO by 1
Oct. 12—Mike Tourcotte, Stockton....KO 5
Nov. 9—Johnny Efhan, Stockton....L dis. 4

BILLY BEAMAN

Philadelphia, Pa., Featherweight

1953

Mar. 28—Clifton Bradley, Philadelphia..L 4
Apr. 25—Clifton Bradley, Philadelphia..D 4
June 25—Clifton Bradley, Philadelphia..D 4
July 16—George LaMalza, Philadelphia..L 4
Aug. 20—Rex Sullivan, Philadelphia.....W 6

1954

Jan. 22—Frank Del Piano, Philadelphia..L 6

WILLIE BEAN

Los Angeles, Calif. Heavyweight

1946

Nov. 25—Hardy Williams, Whittier.....D 4

1947

Jan. 7—Hoot Benson, Los Angeles KO by 4
Jan. 28—Johnny Koster, Los Angeles..KO 2
Feb. 17—Baby Dutch, Ocean Park.....L 4

Apr. 18—Pete Lakovick, Hollywood....KO 1
May 5—Jim Lee, Ocean Park.....L 4
July 25—Ardis Mack, Hollywood.....L 4
Sept. 5—Dale Hall, Hollywood.....D 4
Sept. 19—Ardis Mack, San Diego.....W 4
Sept. 23—Fred Wermy, Los Angeles.....L 4
Oct. 24—Bob Scott, San Diego.....KO 2
Nov. 4—Fred Wermy, Los Angeles.....KO 3
Nov. 14—Hardy Williams, Hollywood....W 4
Nov. 19—Roland Spencer, Wilmington...W 6

1948

Jan. 14—Tony Martin, Phoenix.....KO 9
Apr. 5—Rusty Payne, San Diego....KO by 6
May 11—Jim Lane, Los Angeles.....KO 3
May 18—Billy McClure, Los Angeles...KO 1
June 18—Francisco de la Cruz, Hollywd...W 10
July 20—Jerry McSwain, Los Angeles..KO 2
Sept. 14—Turkey Thompson, L. A..L.Disq. 8
Nov. 8—Dutch Culbertson, Ocean Park..W 10
Nov. 17—Jimmy Bell, Phoenix.....KO 3
Dec. 20—Dutch Culbertson, Ocean Park W 10

1949

Jan. 24—John Donnelly, Ocean Park..KO 2
Apr. 6—John Curtis, Phoenix.....**KO 3**
June 20—Jimmy Bivins, Cleveland.....L 10
July 11—Jimmy Holden, Springfield...KO 7
July 25—Bill Gilliam, Springfield.....L 10
Aug. 8—Bill Gilliam, Springfield.....W 10
Aug. 29—Ted Lowry, Springfield.....W 10
Sept. 15—Bob Jacobs, North Adams...KO 1
Sept. 30—Doc Williams, No. Adams KO by 8
Dec. 8—John Holman, Chicago ....KO by 8

1950

Jan. 6—Joe Louis, Hollywood.....Exh. 6
Feb. 3—Al Spaulding, San Diego.....KO 6
Mar. 8—Al Hoosman, Oakland.....W 10
Apr. 14—Joe Sandall, San Diego.....KO 4
May 26—Frankie Buford, Hollywood....L 10
July 26—Kid Riviera, Spokane.....W 10
Sept. 1—Frankie Buford, Hollywood....W 10
Sept. 13—Rusty Payne, Spokane.....W 10
Oct. 11—Frankie Buford, Spokane.....KO 5
Oct. 20—Rusty Payne, Portland.....W 10
Dec. 19—Clarence Henry, Los Angeles...L 12

1951

Jan. 16—Bill Petersen, Portland.....KO 2
Apr. 6—Pat Comiskey, Hollywood.....W 10
May 4—Jimmy Bivins, Hollywood.....L 10
May 29—Jimmy Bivins, Los Angeles.....L 10
Aug. 14—Kid Rivera, Spokane.....L 10
Oct. 26—Frank Buford, Hollywood.....D 10

1952

Feb. 28—Jesse Hall, Tacoma .....D 10
Apr. 17—Jesse Hall, Tacoma .....W 10
May 17—Turkey Thompson, Hollywood KO 7
June 1—Frank Buford, Eureka.....W 12
Sept. 6—Hank Thurman, Hollywood...KO 3
Nov. 15—Dale Hall, Hollywood.....L 10

1953

Feb. 21—Dale Hall, Hollywood.....KO 8
June 20—Andy Walker, Hollywood.....KO 5
Nov. 2—Dave Whitlock, South Gate...KO 3
Dec. 7—Leonard Morrow, San Fran.....L 10

1954

Mar. 2—Frankie Daniels, Los Angeles..W 10
May 15—Young Jack Johnson, Hollywd..L 12
(Lost California Heavyweight Title)
July 10—Young Jack Johnson, Hollywd..W 12
(Won California Heavyweight Title)
July 31—Billy Smith, Atlantic City ..KO by 5
Oct. 18—Rex Layne, Salt Lake City.....L 10

CHARLES BEASLEY

Houston, Texas, Welterweight

1954

Apr. 1—Everett Joliette, Houston.....W 4
Apr. 22—Ray Brown, Houston.....W 4
May 18—Eddie Wiloby, Galveston.....W 4
June 8—Eddie Wiloby, Galveston.....KO 4
Nov. 16—Carl Foy, Galveston.....W 4

JIMMY BEAU

Bridgeport, Conn. Middleweight. Born, Apr. 6, 1930.

1947

July 1—Joe O'Grady, Stamford .....W 4
Aug. 5—Bobby Baldwin, Bridgept. KO by 1
Sept. 10—Angelo Vento, Norwalk .....KO 1
Oct. 27—Pat Vendrillo, New Haven....KO 5
Nov. 8—Tony Barrone, Kingston, N. Y. KO 2
Dec. 16—Don Fisher, New Haven.....KO 1

1948

Jan. 19—Lenny Trader, New Britain ..KO 2
Feb. 2—Winston Corbett, New Britain KO 2
Aug. 30—Johnny Dudley, New Haven..KO 6
Oct. 6—Ernesto Amado, Bridgeport ..KO 3
Oct. 11—Pat Byers, New Haven .....KO 1
Nov. 10—Fairest Norman, Bridgeport ..KO 2
Nov. 19—Ted Pritchard, Bridgeport .....W 6
Dec. 28—Jimmy Taylor, Danbury.....W 6

1949

Jan. 22—George Clark, Brooklyn.....KO 1
Jan. 25—Sidney Miller, Danbury.....KO 4
Feb. 23—Jimmy Taylor, N. Y. C.....W 6
Mar. 5—Ray Bryan, Brooklyn.....W 6
Mar. 19—Billy Patterson, Brooklyn.....KO 5
Mar. 30—Cleve Bailey, Norwalk.....W 10
June 7—Burl Charity, Norwalk.....W 8
July 13—Ray Bryan, Bridgeport .....W 6
Sept. 26—Al Winn, New Haven.....KO 3
Nov. 9—Frankie Daniels, New York....W 8
Dec. 7—Tommy Yarosz, New York.....L 8

1950

Feb. 15—Jose Basora, New York.....W 8
Apr. 3—Charley Anglee, Providence....W 10
May 1—Charley Anglee, Providence.....L 10
Oct. 13—Nick Barone, New York.....L 10
Nov. 13—George Roberts, Stamford.....KO 1
Dec. 8—Bob Murphy, New York...KO by 7

1951

Feb. 20—Henry Brimm, Buffalo.....KO 10
Mar. 21—Chuck Hunter, New York.....L 10
Apr. 26—Ronnie Delaney, Akron.....L 10
Aug. 2—Freddie Lott, Thompsonville...L 8
Aug. 17—Johnny Noel, Long Beach.....W 10
Nov. 27—Robert Villemain, Milwaukee..L 10

1952

Mar. 31—Paul Pender, Boston .....KO 5
June 6—Bobo Olson, New York .....L 10

1953

Mar. 30—Pierre Langlois, Brooklyn.....L 10
Apr. 10—Randy Sandy, New York..KO by 8
Aug. 15—Eduardo Lausse,
Buenos Aires .....KO by 2
Aug. 29—Antonio Cuevas,
Buenos Aires .....KO 8
Oct. 3—Eduardo Lausse, Buenos
Aires .....KO by 1

1954

Feb. 15—Joe Grimard, Portland.....KO 8
July 12—Eddie Andrews, Boston.....L 10
Aug. 23—Eddie Andrews, Boston.....W 12
(Won New England Middleweight Title)
In U. S. Air Force.

ROCKY BEAU (BEAUREGARD)

Holyoke, Mass., Lightweight

1954

June 12—Ray Murray, Waterville, Me....W 4
Oct. 11—Bill Cody, Holyoke.....KO 1
Oct. 26—Sonny Jones, Holyoke.....W 4
Dec. 7—Don Lemanski, Holyoke.....KO 1

LOU BEAUDRO

Brooklyn, N. Y., Welterweight

1953

July 13—Benny Hernandez, Brooklyn...D 4
Aug. 3—Carmine DeVito, Brooklyn.....D 4
Aug. 31—Benny Hernandez, Brooklyn...D 4
Sept. 14—Jimmy Meehan, Brooklyn.....KO 4
Sept. 28—Eddie Washburn, Brooklyn.....L 4
Oct. 26—Eddie Washburn, Brooklyn..KO by 1
Dec. 21—Craig Roland, Brooklyn.....L 4

1954

Jan. 11—Vito Iacobellis, Brooklyn.....L 4
Jan. 25—Vito Iacobellis, Brooklyn.....L 4
May 17—Benny Hernandez,
New York.....KO by 2

FRANKIE BELANGER

Quebec City, Canada, Middleweight

1945—K. O. 5; Won 5.

1946—K. O. 6; Won 10; Drew 3; K. O. by 1.

1947

Mar. 17—Jim Gagnon, Lewiston.....W 6
Mar. 25—Nap James, Saco.....W 4
Mar. 28—Charley Wooster, Rockland...KO 5
Apr. 16—Billy Nappier, Milford.....L 6
May 1—Paul Allard, Worcester.....L 6

June 27—George Ross, Halifax, N. S.....L 10
Oct. 7—Ruby Margolin, Montreal..KO by 6
In addition to above had 13 fights: K. O. 9; Won 4.

1948

Jan. 5—Larry Wood, Augusta, Me. .....W 6
Jan. 20—Gordon Johnson, Barre Vt.....KO 4
Feb. 9—George Gervin, Quebec .....L 8
Mar. 3—Glen Massey, Binghamton ....W 6
Mar. 16—Ernest Brummer, Syracuse.....W 4
Mar. 22—Frank Baleata, Brooklyn.....W 6
Apr. 6—Earl Peoples, N. Y. C.....W 6
Apr. 13—John Darby, N. Y. C.....W 6
May 27—Quintin Dorsh, Brooklyn.....W 4
June 3—MacMitchell, Brooklyn.....D 4
June 18—Frank Fisher, N. Y. C.....W 4
June 21—Dave Meredith, New York .....L 6
July 5—Joe Murray, Brooklyn.....W 6
July 9—Herb Tessier, N. Y. C.....D 4
July 16—Russell Howard, N. Y. C.....L 6
Aug. 6—Jimmy Tarangelo, Brooklyn...W 4
Aug. 10—Eddie Edwards, Elizabeth.....L 6
Aug. 13—Andy Drachmas, N. Y. C.....L 8
Aug. 16—Joe Martino, Newark.....W 6
Aug. 23—Sid Haber, N. Y. C.....L 8
Nov. 30—George Gervin, Montreal .....W 8

1949

Apr. 4—Charley Pyle, Quebec.....KO 2
May 2—Joe Pyle, Quebec .....W 10
June 22—Eddie Carroll, Quebec.....W 8
July 22—Arnold Fleiger, Edmundston, N. B. .....W 8
Sept. 14—Arnold Fleiger, Edmundston, N. B.....W 8
Oct. 24—Billy Fifield, Toronto.....L 6

1950

Feb. 13—Bert Sanders, London.....L 8
Oct. 16—Marc Begin, Quebec.....KO by 4

1952

Oct. 27—Art Holliday, Holyoke.....KO by 4
Nov. 17—Luigi Cimonelli, Quebec.....D 8
Nov. 17—Luigi Cimonelli, Quebec.....D 8

1953

Jan. 22—Joey Klein, New York....KO by 3
Mar. 2—Shamus McCray, Quebec.....W 10
Apr. 13—Cassell Tate, Quebec.....W 10

1954

June 25—Danny Rubino, New York.....L 6
Dec. 6—Charlie Chase, Quebec.....L 8

LEO (FRENCHY) BELANGER

Winnipeg, Canada, Welterweight

1953

Oct. 15—Joe Salazar, Vancouver.....KO 1
Oct. 29—Buddy Hoffman, Vancouver....D 4
Nov. 12—Jack Hall, Vancouver.....KO 1
Dec. 3—Johnnie Scott, Vancouver.....KO 2

1954

Jan. 15—Johnny Scott, Vancouver..KO by 5
Mar. 18—Brave Junior, Vancouver.....KO 2
Apr. 1—Charley Clem, Vancouver..KO by 2
Apr. 15—Al Cobb, Vancouver.....L 4

BOBBY BELL

Youngstown, Ohio. Featherweight

Born, February 17, 1929.

1947

Dec. 22—Pete Jasmine, N. Y. C.....L 6

1948

Jan. 5—Johnny Moran, N. Y. C.....KO 5
Jan. 12—Charley Burton, Brooklyn.....W 6
Jan. 19—Charley Green, Baltimore.....W 6
Feb. 9—Willie Unk, Baltimore.....W 6
Feb. 20—Johnny Moran, N. Y. C.....KO 1
Apr. 5—Charley Green, Wash., D. C.....W 6
Apr. 26—Gus Cosby, Philadelphia.....W 6
May 24—Bill Peters, Washington, D. C...W 6
June 1—Bobby Lloyd, Syracuse.....W 6
July 12—Jimmy Sulla, Philadelphia.....W 4
July 22—Archie Devino, N. Y. C.....L 6
July 26—Ray Edwards, N. Y. C.....W 6
Aug. 6—Billy Liggett, N. Y. C.....W 6
Sept. 3—Ray Edwards, N. Y. C.....D 8
Sept. 27—Bobby English, Providence ...KO 2
Oct. 18—Billy Liggett, New York .....W 8
Oct. 29—Harry LaSane, New York.....L 6
Nov. 23—Percy Bassett, Phila.....KO by 7
Dec. 15—Jim Watkins, New York .....KO 2
Dec. 17—Jackie Graves, Detroit....KO by 5

1949

Jan. 14—Corky Gonzales, Denver.....L 8
Apr. 22—Charley Titone, N. Y. C.....L 8
May 2—Reuben Davis, Providence.....W 8
May 23—Chuck Burton, Providence.....L 8
June 1—Joe Barone, Pittsburgh.....L 8
June 27—Henry Schillizzi, Providence....W 8
July 1—Billy Liggett, Long Beach, L. I..W 6
July 7—Aaron Joshua, N. Y. C.....L 6
July 18—Pedro Firpo, Providence.....W 8
Aug. 22—Art Llanos, Newark .....W 5
Sept. 1—Charley Titone, Brooklyn.....L 6
Sept. 14—Gaetano Annalora, N. Y. C.....W 6
Oct. 26—Lino Garcia, New York.....W 8
Nov. 18—Charley Titone, Washington...W 10
Dec. 7—Gaetano Annalora, New York..D 8

1950

Jan. 11—Orlando Zulueta, New York....L 10
Feb. 24—Luis Galvani, New York.....L 8
Mar. 22—Luis Galvani, New York.....L 10
May 12—Archie Devino, New York.....L 8
July 25—Willie Pep, Washington.....L 10
Aug. 1—Fabala Chavez, Hartford.....D 10
Oct. 16—Jimmy Rooney, New Haven....W 10
Nov. 5—Miguel Acevedo, Havana..KO by 8

1951

Jan. 1—Bobby English, Providence.....W 8
Jan. 4—Gene Smith, Washington..KO by 7
Jan. 29—Jesus Compos, Providence....KO 6
Feb. 14—Tony Spano, Chicago.....W 8
Mar. 16—Frankie Sodano, New York.....L 8
Apr. 20—Fabala Chavez, Hollywood.....L 10

1952

(Inactive)

1953

Aug. 15—Arthur Portley, Milwaukee ....W 8

1954

Jan. 15—Filberto Osario, New York.....W 6
Feb. 2—Ron Stribling, Chicago.....W 8
Mar. 26—Charley McGarrity, New York..W 8
July 24—Tommy Tibbs, New York.....W 6
Sept. 1—Ike Chestnut, Philadelphia....D 6
Sept. 10—Ike Chestnut, New York.....W 6
Oct. 14—Jesse Rodriquez, Youngstown..W 8
Dec. 6—Carmelo Costa, Brooklyn.....W 10

BUD BELL

Flint, Mich., Welterweight

1954

Aug. 10—John L. Parry, Detroit.....L 5
Aug. 19—Jerry LeGault, Saginaw.....L 4
Sept. 14—Bob Litchfield, Detroit.....L 4

BUCK BELLAMY

Phoenix, Ariz., Middleweight

1954

June 8—Drey Ybarra, Phoenix.....KO 5
Aug. 2—Leroy Dyson, Tucson.....KO 4
Aug. 16—Obie Hardeman, Tucson.....KO 2
Aug. 30—Joe Mack, Tucson .....L 4
Oct. 4—James Miller, Tucson.....W 4
Nov. 22—Joe Urrea, Tucson.....W 4
Nov. 26—Drey Ybarra, Phoenix .....L 5

MANUEL BELTRAN

Mexican Lightweight

1954

Feb. 3—Juanito Martinez, Mexico City..L 10
May 19—Enrique Ortiz, Mexico City...KO 9
June 2—Mario Mantecon, Mexico City..W 10
July 21—Jesse de Hoyos, Mexico City..KO 7
Aug. 21—Rafael Hadad, Mexico City.....W 10
Sept. 11—Rudy de Hoyos, Mexico City....L 10
Sept. 26—Paul Brooks, Mexico City.....L 10

BOBBY BENNETT

Chester, Pa., Lightweight

1952

July —Jack Cassidy, Chester.....KO 2
Oct. 6—Dennis Avent, Philadelphia....W 4
Nov. 1—Dennis Avent, Philadelphia...KO 3
Dec. 6—Bobby Harmon, Philadelphia..KO 3

1953

Jan. 24—Hal Cole, Philadelphia.....KO 4
Feb. 14—Bobby Stower, Philadelphia...W 4
Mar. 4—Rex Sullivan, Philadelphia.....W 4
Apr. 11—Don Taylor, Philadelphia.....L 4
July 7—Jack Cassidy, Philadelphia.....D 4

1954

Mar. 19—Calvin Patterson, Philadelphia..W 4
Apr. 9—Wallace Oden, Philadelphia....D 4

MURRAY BENNETT

Chicago, Ill., Light Heavyweight

1951

Sept. 5—Eddie O'Neill, Milwaukee.....L 6
Sept. 24—Billy Noble, Chicago.....L 4
Nov. 20—Chester Mieszala, LaCrosse....L 6
Dec. 10—Larry Watson, Chicago.....L 6

1952

Jan. 14—Milt Newman, Chicago.....L 4
Jan. 28—Wilbur Dilley, Chicago.....W 4
Feb. 11—Jack Herman, Chicago.....L 4
Mar. 10—Terry O'Connor, Chicago.....W 4
Mar. 31—Terry O'Connor, Chicago.....W 5
May 3—George Powell, Detroit .....L 6
June 16—Chester Mieszala, Chicago.....L 6
Aug. 4—Stanley Mlynski, Chicago.....D 5
Sept. 6—Herbie Moore, Cincinnati.....L 6
Sept. 29—Bobby Yore, Chicago.....L 4
Oct. 15—Chuck Spieser, Chicago.....D 6
Dec. 4—Frank Favaro, Grand Rapids....L 8

1953

Feb. 9—Cal Vernon, Chicago.....L 5
Apr. 29—Chuck Speiser, Detroit.....L 6
May 15—Bob Satterfield, Chicago..KO by 3
Oct. 20—Tommy Harrison, Sioux City....L 10

1954

Feb. 2—Eddie Jones, Chicago.....L 6
Feb. 8—Bennie Thomas, Hammond.....L 8
Mar. 9—Harry Matthews, Spokane.....L 10
Sept. 8—Eddie Jones, Chicago.....L 6
Nov. 9—Wilbur Dilly, Milwaukee...KO by 1
Nov. 30—Eddie Cotton, Seattle.....L 8

FELIX (CHOO-CHOO) BENSON

Philadelphia, Pa., Middleweight

1953

Jan. 31—Bill Griffin, Philadelphia.....KO 1
Feb. 14—Jimmy Dugan, Philadelphia..KO 3
Mar. 7—Jimmy Wilson, Philadelphia..KO 4
Mar. 9—Rudy Watkins, Brooklyn.....W 6
May 4—Abe Hilliard, Brooklyn.....W 6
June 15—Elwood Davis, Philadelphia....W 6
July 23—Whitman Burgess, Hershey....W 6
Sept. 29—Whitman Burgess, Phila.....W 6
Nov. 19—Emmett Norris, Hershey.....W 6

1954

Jan. 28—Jesse Smith, Philadelphia.....W 6
Oct. 28—Freddy Dukes, Philadelphia...W 6

LOU BENSON

Baltimore, Md. Heavyweight

Born, March 23, 1931.

1952

June 16—Earl Taylor, Baltimore .....KO 3
July 23—Willie Smith, Wilmington .....KO 2
Aug. 2—Richie Mason, Baltimore .....KO 1
Aug. 23—Earl Taylor, Baltimore .....KO 1
Sept. 23—Billy Lewis, Wilmington .....KO 3
Oct. 21—George Walker, Baltimore ....KO 1
Nov. 10—Charlie Ellis, Brooklyn.....W 4
Nov. 24—Mario Christostomi, Brooklyn ..L 6
Dec. 30—Oscar Pharo, Miami Bch..KO by 8

1953

June 22—Frank Savino, Brooklyn.....W 4
July 21—Paul Moody, Wilmington.....W 4
Aug. 28—Isaac Dukes, Baltimore.....W 6
Dec. 11—Ted Calaman, Philadelphia..KO by 7

1954

Apr. 8—Joe Sanchez, Baltimore.....L 6
July 16—Frankie Smith, Baltimore.....W 6

GEORGE BENTON

Philadelphia, Pa., Middleweight

1949

July 18—Chico Wade, Philadelphia.....KO 1
Aug. 8—Whitman Dorsch, Philadelphia..W 4
Nov. 3—Dave Peters, Philadelphia....KO 5
Nov. 21—Harold Alle, Holyoke.....W 6

1950

Jan. 5—Gene Landers, Philadelphia....W 6
Feb. 2—Bucky Slocum, Philadelphia...W 6
May 15—Frank Gubas, New Haven.....KO 2
June 5—Al Mobley, Philadelphia.....L 6

1951

Feb. 6—Al Niang, Trenton.....KO 2
Mar. 5—Billy Whye, Philadelphia.....W 6
Apr. 16—Jetson Arnold, Philadelphia....W 8
Apr. 19—Jimmy Moore, Philadelphia ..KO 1
June 11—Van Butler, Philadelphia.....W 6
July 2—Emmett Norris, hiladelphia...KO 6
Aug. 24—Buddy Newly, Atlantic City...KO 2
Nov. 29—Chuck Goldsby, Philadelphia..KO 3

1952

Jan. 10—Holly Mims, Philadelphia .....W 8
Mar. 21—Bobby Rosado, New York ....KO 4
Mar. 26—Moses Ward, Chicago .....KO 5
June 5—Jackie Burke, Philadelphia ...KO 6
Dec. 8—LeRoy Coleman, Trenton.....KO 3
Dec. 23—Charlie Josephs, Miami Beach..W 10

1953

Jan. 20—Bobby Lee, Miami Beach....KO 6
Jan. 27—Lester Felton, Philadelphia....W 8
Mar. 24—Joe Blackwood, Miami Beach...L 10
July 23—Chuck Goldsby, Philadelphia..W 8
Aug. 13—Jimmy Franklin, Phila.....KO 6
Dec. 28—Bobby Jones, Brooklyn.....W 10

1954

Apr. 27—Kid Charolito, Miami Beach...W 10
May 14—Leroy Coleman, New York.....D 8

MARCIANO BERMUDEZ

Mexico City, Mexico, Bantamweight

1952

July 30—Luis Villa, Mexico City.....L 10
Oct. 1—Aristeo Serrano, Mexico City..W 10
Nov. 1—Kid Champache, Mexico City...W 10
Dec. 27—Angel Iglesias, Mexico City....L 10

1953

Feb. 25—Fili Nava, Mexico City.....L 10
Apr. 8—Pedro Garcia, Mexico City....D 10

1954

Aug. 25—Ezequial Uribe, Mexico City....L 10

JOHNNY BERNARDO

Philadelphia, Pa., Middleweight

(For previous record, 1947-1950, see 1951 Edition, Page 266. Inactive 1951-1952.)

1953

June 25—Jimmy Cool, Philadelphia.....W 6
July 7—Johnny Lombardo, Phila.....W 8
Aug. 1—Joe Brewer, Philadelphia.....KO 6
Sept. 8—Joe Brewer, Philadelphia.....KO 1
Oct. 15—Gil Turner, Philadelphia..KO by 5
Nov. 13—Emmy Tucci, Philadelphia....KO 4
Nov. 28—Porky Sanders, Philadelphia..KO 8

1954

Feb. 26—Freddy Mans, New York.....L 6
Mar. 11—Roosevelt Coward, Phila.....W 8
May 21—Freddy Mans, New York...KO by 4

AL BERRY

Cleveland, O., Welterweight

1954

Jan. 5—Bobby Price, Columbus.....W 4
Jan. 18—Jackie Richards, Ft. Wayne.....W 6
Feb. 9—Davey Miles, Canton.....W 4
Mar. 6—Tony Johnson, Dayton.....W 4
Apr. 12—Hank Lasure, Detroit .....L 4
May 1—Ronnie Hamlin, Cincinnati.....W 6
May 29—Abe Cruz, Indianapolis.....W 4
July 8—Andy Watkins, Ft. Wayne..KO by 4
Dec. 24—Eddie Brandt, Dayton.....W 6

GEORGE BERRY

Chicago. Ill., Lightweight

Born, Gary, Ind., Feb. 2, 1930.

1949

July 18—Ozzie Williams, Chicago.....W 4
Aug. 1—Ted Weems, Chicago.....W 4
Aug. 29—John Morgan, Chicago.....W 4
Sept. 12—Sonny Harris, Chicago.....W 4
Oct. 24—Doug Medley, Chicago.....KO by 3

1950

Sept. 14—Bobby Brown, Chicago....KO by 1

1951

June —Carl Stafford, Chicago.....W 4
Dec. —Tim Dalton, Chicago.....L 8

1952

Feb. 25—Jesse Underwood, Chicago ----W 8
Apr. 28—Madison Morgan, Chicago ----W 8
May 26—Serge Ceustermans, Chicago ----W 8
Sept. 1—Norman Webb, Chicago----D 8
Sept. 17—Norman Webb, Chicago ----W 6
Nov. 24—Sammy Rodgers, Chicago----L 8

1953

June 1—Benny Uhl, Chicago----W 8
July 4—Jimmy Savala, San Jose----W 10
Sept. 1—Armando Muniz, Los Angeles--W 6
Oct. 26—Joey Gurrola, South Gate----K 10
Nov. 9—Bobby Woods, South Gate----L 10

1954

Jan. 11—Doug Kirby, South Gate----W 10
June 11—Andy Escobar, Hollywood----L 10
Aug. 31—Joe Lopes, Sacramento----L 10
Oct. 8—Billy Davis, Philadelphia----W 8
Nov. 12—Pat Mallane, New York----W 8
Dec. 10—Ludwig Lightburn, New York--L 6

EDDIE BERTOLINO

Galveston, Texas, Lightweight

1944

Aug. 25—Julian Salinas, Galveston----W 4
Oct. 30—Donald Walker, New Orleans-KO 1
Nov. 14—Lou Williams, New Orleans--L 4
Dec. 11—Joe Nuccio, New Orleans----W 4
Dec. 19—Doug Gibson, Houston----W 6

1945

Mar. 6—Doug Gibson, Galveston----W 6
May 17—Proctor Heinhold, Galveston--L 10
June 18—La Caliche, Houston----W 6
Sept. 21—Proctor Heinhold, New Orleans W 10
Nov. 5—Fidel Rivera, New Orleans----W 8
Dec. 4—Ray Alva, San Antonio----D 10
Dec. 18—Douglas Gibson, Galveston--W 10

1946

Jan. 25—Baby Castillo, New Orleans --W 6
Mar. 12—Mike Raffa, Memphis ----W 10
Apr. 10—Mike Raffa, Memphis ----L 10
Oct. 2—Chief Harold Jackson, Galveston ----KO 5
Oct. 16—Chu Chu Angeles, Galveston KO 4
Oct. 30—Manny Ortega, Galveston ---KO 6
Dec. 4—Ramon Alva, Galveston----W 10

1947

Jan. 29—Chango Patino, Galveston---KO 4
Feb. 26—Dick Menchaca, Galveston----D 10
May 7—Frank Wallace, Galveston----W 10
May 20—Vic Mariano, Houston----KO 9
July 18—Baby Gonzales, New Orleans---L 10
Sept. 17—Auriello Cruz, Galveston----W 10
Oct. 1—Chango Patino, Galveston ---KO 5
Oct. 29—Mike Raffa, Galveston----KO 6
Dec. 2—Chief Gordon House, Houston--W 10

1948

Jan. 28—Gene Spencer, Galveston----W 10
Feb. 25—Baby Gonzales, Galveston----W 10
Apr. 28—Tony Mar, Galveston----KO by 3
July 9—Andres Balderas, San Antonio--W 10
July 27—Mario Trigo, San Antonio----W 10
Sept. 30—Chuchu Ruiz, San Antonio---W 10
Oct. 11—Anthony Arnone, New Orl.---KO 6
Nov. 17—Gordon House, Galveston----W 10
Dec. 11—Tony Mar, Galveston----W 10

1949

Jan. 17—Anthony Arnone, New Orl. KO 8
Feb. 7—Keith Hamilton, New Orleans--L 10
Mar. 28—Freddie Russo, New Orleans---L 10
Apr. 18—Richie Callura, New Orleans--L 10
Aug. 10—Johnny Villaneuva, Galveston--W 10
Sept. 13—Keith Hamilton, Galveston----W 10
Dec. 19—Billy Henderson, Lubbock---KO 13

1950

Mar. 7—Buddy Garcia, Galveston----L 10
May 19—Rudy Cruz, San Antonio----L 10
July 31—Julio Jiminez, El Paso----W 10

1951

Feb. 26—Lenny Alvarez, New Orleans--L 10
Mar. 20—Rafael Hadad, Los Angeles---L 10
Mar. —Jose Alvarez, Houston----KO 8

1952

Oct. 21—Joe Vasquez, Houston----KO 4
Nov. 5—Willie Castillo, Houston----W 10

1953

Jan. 13—Chato Hernandez, San Antonio-L 10

1954

Feb. 9—Bobby Garza, Galveston----KO 2
Feb. 23—Chato Hernandez, Galveston--W 10
June 1—Paul Jorgenson, Galveston----L 10
Sept. 28—Paul Jorgenson, Galveston---W 10
Oct. 26—Fidel Hernandez, Galveston--KO 3

FREDDIE BESHORE

35-153

El Monte, Cal., Heavyweight

Born, September 22, 1922, Harrisburg, Pa. (12-7

1942

Dec. —Dan Biggers, Philadelphia----D 6

1943

Won the championship of Battleship New Jersey while in Navy.

1944

—Joe Levy, Holyoke ----KO 2
May 8—Dan Biggers, Baltimore----W 6

1946

Mar. 26—Jimmy Wilson, Los Angeles--KO 2
Apr. 16—Easy Flowers, Fresno ----KO 2
Apr. 23—Bill McClure, Los Angeles----W 4
May 7—Nick Moreno, Los Angeles----W 4
May 21—Jack Glover, Los Angeles----KO 3
June 4—Babe Edwards, Los Angeles---D 4
July 23—Jack Glover, Los Angeles----W 4
July 29—Jesse McGowen, Ocean Park-KO 2
Aug. 6—Horace Thompson, L. A.----KO 2
Aug. 12—Carlton Perry, Ocean Park---W 4
Sept. 24—Carlton Perry, Los Angeles--W 6
Dec. 17—Babe Edwards, Los Angeles---W 6

1947

Jan. 13—Bobby Bonger, Ocean Park---KO 6
Feb. 10—Charley Riggs, Ocean Park---W 10
Mar. 17—Ernie Rios, Ocean Park----W 10
Apr. 7—Bill McClure, Ocean Park--KO by 1
Apr. 28—Al Jordan, Ocean Park----W 10
June 13—Dick Underwood, San Diego---W 10
Sept. 12—Ernie Rios, Hollywood----KO 6
Oct. 31—Francisco de la Cruz, Hollywood ----KO by 5
Dec. 19—Tommy Garland, Hollywood--W 10

1948

Jan. 30—George Millich, Hollywood---W 10
Apr. 6—Dutch Culbertson, Los Angeles-W 10
June 8—Tiger Jack Fox, Spokane----W 10
July 13—Bobby Zander, Spokane----W 10
Aug. 10—Roland Spencer, Spokane----W 10
Aug. 30—Pat Valentino, San Francisco--L 10

1949

Jan. 11—Jo Weiden, Los Angeles----W 10
Feb. 9—Tony Bosnich, Oakland----W 10
Mar. 9—Bob Dunlap, Oakland----L 10
May 3—Dutch Culbertson, Los Angeles-W 10
Dec. 6—Lee Oma, Buffalo----L 10

1950

Jan. 4—Lee Oma, Buffalo----L 10
Aug. 15—Ezzard Charles, Buffalo--KO by 14 (N. B. A. Heavyweight Bout)
Nov. 20—Harry Wills, Baltimore----L 10

1951

Jan. 3—Joe Louis, Detroit----KO by 4
Feb. 28—Art Henri, Harrisburg----KO 5
Apr. 24—Don Cockell, London----L 10
May 7—Rocky Jones, Mahoney City, Pa.----KO 4
June 18—Harry Matthews, Milwaukee ----KO by 7
Aug. 27—Rocky Marciano, Boston--KO by 4

1952

Oct. 7—Joe Kahut, Portland ----KO 8
Oct. 21—Abel Fernandez, Los Angeles --W 10
Dec. 2—Bill McClure, Portland----W 10

1953

Jan. 27—Abel Fernandez, Portland----W 10
May 12—Harry Matthews, Portland----D 10
June 16—Harry Matthews, Portland----L 10
Nov. 18—Dan Bucceroni, Los Ang--KO by 8

1954

Mar. 8—Bobby Volk, Edmonton----KO 2
May 17—Earl Walls, Edmonton----L 10

JUNIOR BEST

(Ulliberri)

Salt Lake City, Utah, Bantamweight

1953

Aug. 18—Ernie Martinez, Salt Lake C--KO 3
Nov. 23—Jose Garcia, Salt Lake City----W 4

1954
Feb. 13—Ernie Martinez, Salt Lake C...KO 4
Apr. 29—Red Martinez, Denver.....KO by 2
May 25—Eddie Lockett, Butte .....W 4
June 5—Willie Price, Salt Lake City....W 4

JOHNNY BETANCOURT
New York, N. Y., Lightweight

1952
Dec. 18—Johnny Busso, New York.....L 4
1953
Mar. 23—Tony Gallagher, Brooklyn...KO 3
Mar. 26—Earl Clemonts, New York.....L 4
Apr. 14—Earl Dennis, White Plains.....W 4
Apr. 28—Sal Calabro, Brooklyn.....D 4
June 15—Carl Calabro, Brooklyn.....D 4
Aug. 3—Marvin Dick, Brooklyn.....L 6
Sept. 4—Wilfredo, Gerena, N. Y.....KO by 2
Dec. 11—Johnny Busso, Brooklyn...KO by 1
1954
Mar. 9—Frank Ippolito, New York..KO by 2
Oct. 26—Young Sharkey, Holyoke...KO by 1

WAYNE BETHEA
New York, N. Y., Heavyweight
Born, 1933.

1954
Aug. 12—Rue Williams, New York.....KO 3
Sept. 2—Elle Rogelle, New York.....KO 1
Sept. 9—Henry Hawkins, New York.....W 4
Oct. 11—Howie Turner, Brooklyn.....D 6
Nov. 15—Robert Graves, Brooklyn.....W 6
Nov. 22—Rico Hackney, New York.....W 6
Dec. 4—Bob Biehler, Rochester.....L 6
Dec. 27—Harold Carter, New York....KO 7

FRANKIE BETTS
Auburn, N. Y., Welterweight

1950
May 16—Johnny Ashley, Buffalo....KO by 3
Sept. 26—Jim Redding, Cincinnati .....W 4
1951
Jan. 23—Joe Leo, Buffalo.....KO by 4
Mar. 6—Wallace Smith, Cincinnati..KO by 2
Mar. 15—Alfredo Pescatore, Syracuse...D 4
Apr. 23—Davey Mitchell, Toronto.....D 2
May 10—Larry Bushing, Syracuse.....W 4
1952
Jan. 8—Doc Watkins, Pittsburgh .....L 6
Mar. 6—Don Matthews, Buffalo .....W 4
July 31—Mel Whitteman, Syracuse .....L 4
Nov. 18—Red Graham, Buffalo.....L 4
1953
Feb. 14—Frank Basil, Syracuse.....KO by 4
July 28—Dexter Connors, Montreal...KO 3
Aug. 18—Noel Paquette, Montreal.....L 8
1954
Jan. 5—Tommy Maddox, Chicago.....W 6
Jan. 25—Tommy Maddox, Chicago.....W 8
Feb. 2—Tommy Maddox, Chicago.....L 8
Mar. 13—Isaac Vaughn, Cincinnati.....L 6
July 8—Billy Lynch, Plainville.....KO by 1
Aug. 4—Chuck Adkins, Chicago....KO by 2

BERNARD (ERNIE) BIBBS
Philadelphia, Pa. Lightweight

1952
June 30—Young Beau Jack, Wilkes-Barre KO 3
Aug. 4—Tom Eberts, Wilkes-Barre ....W 4
Oct. 20—Frankie Basil, Syracuse.....KO 2
Dec. 1—Tommy Corrick, Toronto.....L 6
1953
Feb. 28—Clifton Bradley, Philadelphia..L 4
Nov. 6—Bob Singleton, Philadelphia....L 4
Dec. 11—Charlie Cummings, Phila.....L 4
1954
Feb. 18—Andy Arel, Philadelphia.....L 4
Mar. 4—Leslie Smith, Philadelphia...KO 1
Apr. 1—George LaMalza, Philadelphia..L 6
Apr. 29—Mickey Rosati, Philadelphia....L 4
May 22—Mickey Rosati, Philadelphia.....L 4
Sept. 30—Tony Boraccio, Philadelphia....L 7

STANLEY BICE
Toronto, Canada, Lightweight

1954
Oct. 11—Mike Perez, Brooklyn.....D 3
Nov. 22—Johnny Gorman, New York.....W 4
Nov. 29—Ronnie Kleinfeldt, Brooklyn..KO 3
Dec. 20—Tony DeCola, Brooklyn .....L 4

BOB BICKLE
Ft. Riley, Kansas, Lightweight
Born, Hoisington, Kansas, 1930.

1952
Oct. 16—Frankie Minor, Topeka.....KO 1
Nov. 11—LeRoy Roberts, Kansas City..KO 1
Dec. 1—Lee Harwood, Kansas City....KO 1
1953
Jan. 30—Ronnie Spain, Kansas City.....W 8
Feb. 12—Johnny Longo, Kansas City....KO 3
Feb. 25—Richie Lumpkin, St. Louis.....W 4
Mar. 12—Billy Wagner, St. Louis.....W 6
Apr. 25—Bobby Singleton, St. Louis...KO 3
May 4—Fernando Rivera, Kansas City..W 10
May 21—Ronnie Spain, Topeka.....KO 3
May 26—Fernando Rivera, Kans. City..KO 9
July 1—Ralph Cervantes, Chicago.....W 6
July 12—Burt Kinney, Council Bluffs..KO 4
Aug. 12—Joe Maldonado, Council Bluffs..W 6
Aug. 29—Ralph Cervantes, Mich. City..KO 5
Sept. 12—Bobby Edens, Hoisington.....KO 7
Oct. 22—Jesse Underwood, Kans. City...L 10
Nov. 21—Jimmy Pitts, St. Louis.....KO 5
Dec. 3—Clinton McDade, Topeka.....W 10
Dec. 15—Santiago Esteban, Butte.....D 10
1954
Jan. 7—Eddie Brandt, Topeka.....KO 6
(Changed to No Contest by Commission)
Jan. 18—Glen Flanagan, Butte .....L 10
Feb. 11—Benny Sobell, Wichita.....KO 4
Feb. 18—Jesse Underwood, Topeka.....L 10
Mar. 16—Jesse Underwood, Wichita.....W 10
Apr. 1—Don Smith, Hutchinson.....KO 4
Apr. 13—Al Moore, Salt Lake City.....KO 9
May 11—Martin Ware, Kansas City.....KO 2
July 30—Marvin Smith, Kansas City...KO 8
Sept. 3—Johnny Martin, Hoisington...KO 4
Sept. 27—Danny Jo Perez, New York.....L 10
Dec. 2—Warren Woods, Topeka .....KO 4

ENRIQUE BIDAU
Venezuelan Lightweight

1953
Mar. 6—Jose Ramon DelGrado, Caracas..D 6
May 4—Ali Martucci, Caracas.....L 6
June 22—Jose Ramon DelGrado, Caracas..L 6
Aug. 24—Luis Aranguren, Caracas.....KO 3
Oct. 6—Jose Ramon, Delgrado, Caracas..L 6
1954
Feb. 11—Guillermo Prieto, Caracas.....W 6
Apr. 5—Eloy Pacheco, Caracas.....W 6
Sept. 3—Guillermo Medina, Caracas KO by 4
Nov. 8—Gonzalo Audueza, Caracas..KO by 1

BOB BIEHLER
Rochester, N. Y., Light Heavyweight

1953
June 20—Ray Pollard, Buffalo.....W 4
June 27—Joe Hammett, Syracuse.....KO 2
July 16—Johnny DeRuchia, Syracuse..KO 2
Aug. 19—Jack Harris, Syracuse.....KO 3
Sept. 18—Sam Jackson, Syracuse.....KO 3
Nov. 5—Ken Hammer, Detroit.....KO by 2
1954
May 8—Willie Tatum, Buffalo.....KO 2
Aug. 28—Johnny Cousins, Syracuse.....KO 5
Sept. 28—Dan Moray, Buffalo.....W 6
Oct. 26—Rico Hackney, Buffalo.....L 6
Dec. 4—Wayne Bethea, Rochester.....W 6

BLACK BILL
Panama Featherweight

1951
Aug. 26—Vince Worrell, Panama.....W 6
Oct. —Fidel Morris, Panama.....W 6
Nov. —Leslie Thompson, Panama.....W
1952
Apr. 20—Baby Green, Panama.....L 10
Aug. —Pedro Tesis, Panama.....L 8
Sept. —Leslie Thompson, Panama KO by 8
1953
Apr. 18—Horacio Otis, Panama City .....KO by 9
1954
Aug. 8—Al Perkinson, Panama City..KO 2
Aug. 15—Kid Allen, Colon .....W 6
Oct. 31—Sammy Medina, Colon.....L 8
Nov. 28—Leslie Thompson, Colon...KO by 2

BLACK BILL
(Humberto Rejon)
Yucatan, Mexico, Lightweight

1947

Jan. 12—Benjamin Prado, Merida.....KO 7
Feb. 5—Chato Bernes, Merida.....W 10
Mar. 6—Raul Puga, Merida.....KO 8
Mar. 23—Kid Huache, Campeche.....W 10
Apr. 23—Negro Ali, Campeche.....W 10
Apr. 30—Kid Canche, Campeche....KO by 6
Apr. 16—Raul Puga, Merida.....L 10
May 14—Zurdo Garcia, Merida.....W 10
June 26—Ruben Salazar, Merida.....KO 8
July 24—Gilberto Dominguez, Merida....L 10
Aug. 21—Carlos Miranda, Merida.....W 10
Oct. 1—Fillo Prado, Merida.....KO 6
Oct. 15—Fillo Prado, Merida.....LDisq. 4
Nov. 15—Manuel Rivera, Merida....KO by 3
Dec. 22—Fidel Rodriguez, Merida.....W 10

1948

Jan. 16—Raul Puga, Merida.....KO by 4
Mar. 18—Jesus Ochoa, Merida.....D 10
Apr. 7—Julian Varona, Merida.....D 10
May 13—Humberto Navarrete, Merida..W 10
June 2—Julian Varona, Merida.....D 10
June 25—Luis Albarran, Merida.....KO 6
July 2—Baby Rivero, Merida.....KO 5
July 23—Chalio Duran, Merida.....KO 5
Aug. 13—Carlos Miranda, Uman.....D 10
Aug. 27—Eduardo Sanchez, Merida.....KO 2
Sept. 10—Manolo Aguilar, Merida.....KO 5
Sept. 24—Pedro Biesca, Mexico City.....L 10
Oct. 15—Pedro Ortega, Merida.....W 10
Oct. 29—Pedro Biesca, Merida.....D 10
Nov. 26—Julio Cesar Jimenez, Merida....L 10

1949

Mar. 5—Chucho Ruiz, Mexico City..KO by 6
Apr. 20—Beto Carbajal, Merida.....L 12
Mar. 4—Babe Nevarez, Merida.....KO 7
May 18—Beto Carbajal, Merida.....L 12
Aug. 31—Aurelio Cruz, Merida.....KO by 6
Sept. 5—Alvaro Rebolledo, Merida..KO by 4
Oct. 26—Hernan Gonzalez, Merida..KO by 6

1950

Mar. 15—Ricardo Garcia, Merida.....KO 3
May 3—Hernan Gonzalez, Merida.....KO 2
May 10—Luis Lopez, Merida.....KO 9
July 26—Mike Lizarraga, Merida....KO by 6
July 30—Luis Lopez, Chetumal.....L 10
Nov. 4—Mike Lizarraga, Campeche...KO 2
Dec. 6—Mike Lizarraga, Merida.....KO 1

1951

July 26—Luis Lopez, Chetumal.....L 10
Aug. 2—Kid Brokehead, Chetumal.....D 10

1952

Oct. 15—Gavilan Tabasqueno, Merida..KO 3
Oct. 29—Gavilan Tabasqueno, Merida..LF 6
Nov. 12—Jorge Cox, Merida.....W 10
Nov. 26—Diamante Ramirez, Merida...KO 2
Dec. 10—Gaby Macias, Merida.....L 10

1953

Feb. 11—Rudolph Bent, Merida.....D 10
Mar. 25—Babalu Novelo, Merida.....W 10
June 17—Baby Vazquez, Merida.....L 10
July 8—Rudy de Hoyos, Merida....KO by 6

1954

Oct. 13—Lupe Rivera, Yucatan.....KO 7
Nov. 12—Al Cruz, Yucatan.....KO 5

VINCE BIONDOLLETTI
Brooklyn, N. Y., Featherweight

1953

Mar. 31—Bob Gory, Brooklyn.....W 4
Apr. 13—Bob Gory, Brooklyn.....D 4
Apr. 21—Bob Gory, Brooklyn.....L 4
May 12—Braxton Reed, Brooklyn.....D 4
June 8—Johnny Gilson, Brooklyn.....W 4
June 22—Dave Carillo, Brooklyn.....D 4

JOEY BISHOP
Philadelphia, Pa., Welterweight

1950

Mar. 27—Cliff Evans, Atlantic City.....D 4
June 21—Kid Anselm, Philadelphia.....L 4
July 17—Al Armando, Philadelphia.....L 4

1951

Jan. 19—Nate Spellman, Reading.....L 6
Jan. 22—Dave Howlett, Trenton.....KO 1
Feb. 17—George Justine, Philadelphia..KO 2
Mar. 29—Tommy Martin, Philadelphia...L 6
May 24—Ernest Knight, Coatesville, Pa. KO 2
June 4—Harry Deputy, Pottsville.....W 6
June 18—Elwood Davis, Philadelphia....D 6
June 21—Dick Stern, Philadelphia.....W 6
July 23—Earl Hilton, Philadelphia.....D 6
Oct. 20—Dick Stern, Philadelphia.....W 6
Nov. 12—Johnny Kamber, Philadelphia..L 6
Dec. 8—Santa Bucca, Philadelphia.....L 8

1952

Mar. 15—Harry Deputy, Philadelphia....L 8
Aug. 28—Arthur King, Allentown.....L 6

1953

July 16—Emmy Tucci, Philadelphia.....L 6
July 18—George Monroe, Boston.....L 10
Aug. 20—Eddie Giosa, Philadelphia.....L 8
Sept. 4—Vince Martinez, Asbury Park..L 10
Oct. 9—Eddie Giosa, Philadelphia.....L 8
Oct. 23—Johnny Gentile, Philadelphia...L 8

1954

Feb. 18—Vince Martinez, Akron.....L 10

GASTON BISSON
Quebec, Canada, Flyweight

1953

Oct. 19—Lucien Milhomme, Quebec.....W 4
Nov. 2—Young Joe Dundee, Quebec KO by 1

1954

Feb. 1—Paul Trudeau, Quebec.....D 4
Mar. 29—Paul Trudeau, Quebec.....W 4
Oct. 14—Pat Supple, Quebec .....KO by 1

JED BLACK
Janesville, Wis., Welterweight

1952

Sept. 17—Joe Sussex, Chicago.....KO 2
Sept. 27—Larry Simmons, Detroit.....KO 1
Oct. 1—Herbie Schoen, Chicago.....L 4
Oct. 9—Wes Lowrey, Saginaw.....W 5
Oct. 27—Eddie Nelson, Flint.....KO 1
Nov. 8—Wendell Delorme, Detroit.....KO 2
Nov. 12—Billy VanGilder, Detroit.....KO 2
Nov. 26—Herbie Schoen, Chicago.....KO 4
Dec. 4—Tommy Reece, Grand Rapids..KO 4
Dec. 8—Bill Partin, Flint .....W 6

1953

Feb. 4—Adrian Hefel, Detroit.....KO 4
Feb. 11—Roy Wirt, Chicago.....KO 4
Feb. 28—Harold Alle, Toledo.....W 6
Apr. 9—Bill Parlin, Detroit.....KO 2
Apr. 16—Herb Jackson, Detroit.....W 6
Apr. 23—Ken Hohner, Detroit.....W 5
Apr. 29—Mike Kelly, Detroit.....KO 1
May 27—Rusty Cleek, Detroit.....KO 6
June 2—Sammy Stuart, Ft. Wayne....KO 5
Sept. 10—Alvin Howell, Detroit.....W 6
Sept. 16—George James, Chicago.....KO 1
Sept. 29—Hank Henry, Grand Rapids....W 6
Oct. 3—Ernest Mosley, Chicago.....W 6
Oct. 20—Carl Stafford, Lansing.....W 8
Nov. 9—Ike Williams, Ft. Wayne.....W 10
Dec. 8—Norman Webb, Chicago.....W 10

1954

Jan. 18—Adrien Hefel, Ft. Wayne.....KO 7
Jan. 25—Emerson Butcher, Milwaukee..W 8
Feb. 10—Chico Vejar, Chicago.....D 10
Apr. 23—Joey Klein, New York.....W 10
May 19—Carmine Fiore, Detroit .....L 10
(In U. S. Army)

GERRY (BLACK) BLACKSHEAR
Philadelphia, Pa., Welterweight

1954

July 1—Bertram Baily, Danbury.....D 4
Aug. 14—Garnett Hart, Philadelphia KO by 4
Sept. 21—Clem Miller, Hazelton.....W 4

MEL BLACKSHEAR
Los Angeles, Calif., Middleweight

1954

Jan. 9—Frankie Haynes, Hollywood.....W 4
Jan. 20—Jerry Holman, Los Angeles.....W 4
Jan. 23—Tag Mayfield, Hollywood..KO by 2
Feb. 20—Willie Smith, Hollywood.....KO 1
Mar. 13—George Holmes, Hollywood.....L 4
Apr. 4—Roy Daniels, Hollywood.....W 6

JOE BLACKWOOD

New York, N. Y., Middleweight

Born, Sept. 9, 1927, Lumberton, N. C.

1944

Nov.	2	Sam Carter, Highland Park	KO 1
Nov.	22	Seavy Williams, Elizabeth	W 4
Nov.	28	Seavy Williams, Jersey City	KO 2
Dec.	13	Seavy Williams, Elizabeth	W 4
Dec.	19	Buddy Johnson, Jersey City	KO 1

1945

Jan.	2	Jimmy Taylor, Jersey City	W 6
Jan.	16	Walter Cunningham, Jer. City	KO 4
Jan.	30	Ernest Barnwell, Jersey City	KO 4
Feb.	13	Jimmy Taylor, Jersey City	W 6
Feb.	19	Jimmy Taylor, Newark	W 6
Feb.	27	Jimmy Taylor, Jersey City	W 6
Mar.	13	Jimmy Palmer, Jersey City	L 6
Mar.	15	Billy Thompson, Camden	W 6
Apr.	5	Al Finazzo, Boston	KO 3
Apr.	12	Lepp Webster, Boston	KO 5
Apr.	17	Fernand Demers, Jersey City	KO 2
Apr.	19	Gene Roberts, Boston	W 6
May	2	Charley Davis, Paterson	W 6
May	16	Billy Johnson, Paterson	W 8
June	26	Al Franklin, Union City	KO 2
July	20	Charley Davis, Lg. Branch	KO 5
July	27	Johnny Ryan, Long Branch	L 8
July	31	Gene Boulden, Providence	KO 2
Aug.	14	Harold Williamson, Union City	W 6
Aug.	27	Kid Chicken, Newark	L 6
Sept.	12	Jim Johnson, Elizabeth	W 6
Oct.	2	Kid Chicken, Jersey City	D 8
Oct.	11	Al Priest, Fall River	W 10
Oct.	19	Jack Caparell, Boston	KO 9
Oct.	23	Cyril Gettens, Paterson	KO 6

1946

Jan.	7	Jay Paganelli, Boston	KO 2
Jan.	25	Izzy Jannazzo, Boston	W 10
Feb.	11	Al Priest, Boston	KO by 8
Mar.	11	Frankie Terry, Boston	KO 8
Apr.	12	Joey LaMotta, Boston	D 10
May	10	Joey LaMotta, Boston	W 10
June	7	Al Priest, Boston	L 10
Aug.	27	Willard Buckless, Salem	KO 1
Sept.	10	Tommy Bland, Salem	KO 4
Sept.	20	Ralph Zannelli, Boston	D 10
Nov.	19	Ralph Zannelli, Boston	D 10

1947

Jan.	1	Al Costa, Providence	W 10
Jan.	22	Gene Farland, Providence	W 10
Feb.	7	Coley Welch, Boston	W 10
Feb.	14	Coley Welch, Boston	D 10
Apr.	18	Al Priest, Boston	L 10
May	19	Jimmy Sheppard, Providence	KO 9
June	19	Charley Early, Fall River	D 10
Aug.	4	Ralph Zannelli, Providence	L 10
Sept.	4	George Marton, Worcester	KO 5
Oct.	30	Van McNutt, Worcester	W 10
Nov.	17	Henry Jordan, Holyoke	W 10

1948

Jan.	9	Bert Lytell, N. Y. C.	L 8
Mar.	9	George Hill, Salem	L 10
Apr.	12	George Hill, Boston	W 10
May	4	Johnny Walker, Salem	W 10
May	20	Johnny Walker, Fall River	W 10
July	29	Randy Brown, North Adams	L 10
Sept.	17	Haywood Warner, So. Berwick	D 10
Nov.	8	Ken Stribling, Washington	W 10

1949

Jan.	10	Al Wright, Wash., D. C.	KO 2
Jan.	17	Hayward Warnum, Holyoke	W 10
Feb.	7	Chet Vinci, Washing., D. C.	KO 1
Mar.	7	George Hill, Washington, D. C.	W 10
Apr.	18	Red Peterson, Philadelphia	W 6
May	16	Roger Muriel, Washington, D. C.	W 10
June	18	Gentle Daniel, Aruba, BWI	W 10
July	19	Billy Gordon, New Bedford	KO 3
Aug.	16	Kenny Harris, New Bedford	L 10
Sept.	26	Julian Keene, Washington	L 10
Dec.	13	Eddie O'Neill, Akron	KO 3
Dec.	22	Billy Gordon, Fall River	KO 1

1950

Jan.	4	Cecil Hudson, Akron	KO 8
Jan.	19	Mel Brown, Fall River	L 10
Jan.	25	Billy Fox, Akron	KO 4
Feb.	8	Ronnie Delaney, Akron	L 10
Apr.	5	Art Towne, Akron	W 10
May	22	Joe Rindone, Boston	L 10
Aug.	24	Chester Slider, No. Adams	KO 3
Oct.	21	Chuck Hunter, Akron	W 10
Nov.	14	Ronnie Delaney, Akron	L 10

1951

Jan.	22	Jerome Frazier, Milwaukee	KO 5
Jan.	31	Mel Brown, Detroit	W 8
Mar.	20	Andy Anderson, Akron	KO 6
Mar.	26	Bob Murphy, Milwaukee	KO by 3
Apr.	30	Major Jones, Milwaukee	L 10
Nov.	9	Artie Towne, New York	L 8
Dec.	13	Billy Tisdale, Akron	W 10

1952

May	19	Robert Villemain, Milwaukee	D 10
June	30	Danny Nardico, Milwaukee	L 10

1953

Jan.	27	Lino Armenteros, Newark	W 8
Mar.	24	George Benton, Miami Beach	W 10
May	29	Bill Dockery, New York	L 10

1954

Feb.	18	Bobby Hughes, Akron	KO by 3

JACKIE BLAIR, Los Angeles, Calif.

JACKIE BLAIR

Los Angeles, Calif. Featherweight

1947

June	13	Earl Dennis, Dallas	W 4
July	18	Buddy Baggett, Wichita Falls	D 4
July	21	Rocky Venegas, Austin	KO by 4
Sept.	4	Mel Rodriguez, Dallas	KO 1
Sept.	5	Howard White, Wichita Falls	KO 1
Sept.	18	George Barris, Dallas	W 6
Oct.	2	Lloyd Williams, Dallas	W 6
Oct.	7	Jesus Rodriguez, San Antonio	W 6
Oct.	13	Mel Rodriguez, Austin	KO 1
Oct.	16	Jesus Rodriguez, Dallas	W 6
Oct.	30	Sanford Barrow, Austin	W 6
Nov.	4	Johnny Villanueva, San Antonio	W 6
Nov.		Frankie Curry, Shreveport	KO 7
Dec.	2	Reynaldo Ramon, San Antonio	W 6

1948

Jan.	6	Jose Cardenas, San Antonio	D 6
Jan.	12	Jesus Rodriguez, Corpus Christi	KO 4
Jan.	20	Harry Harvey, Houston	W 6
Feb.	27	Gerardo Muniz, El Paso	KO 1
Mar.	11	Francisco Dozal, El Paso	KO 4
Apr.	9	Tony Rangel, El Paso	KO 2
Apr.	13	Francisco Guzman, Amarillo	W 6
May	7	Francisco Dozal, Pleasant Mound	W 6
May	28	Trini Perez, Dallas	W 8
June	22	Alvaro Estrada, El Paso	D 6
July	16	James Dunn, Jr., Dallas	KO 3

July 27—Al Estrada, San Antonio.....W 8
July 30—Manuel Santana, Dallas.....D 10
Aug. 13—Manuel Santana, Dallas.....L 10
Aug. 27—Trinidad Perez, Pampa, Tex..W 10
Sept. 10—Pancho Celaya, Los Angeles....W 4
Sept. 17—Bee Jiminez, Hollywood.....L 4
Oct. 1—Dick Minjarez, Hollywood.....D 4
Oct. 22—Dick Minjarez, Hollywood...KO 2
Nov. 5—Roosevelt Bonner, Hollywood ..W 4
Nov. 12—Cadillac Clemmens, Hollywood W 4
Nov. 18—Chuck Edwards, San Diego.....L 4
Nov. 29—Cadillac Clemmens, Ocean Pk. W 4
Dec. 3—Chuck Edwards, Hollywood.....W 4
Dec. 7—Cadillac Clemmens, Los Ang...W 4
Dec. 10—Rocky Haro, Hollywood.....KO 3
Dec. 17—Willie Clemmens, Hollywood...W 4

1949

Feb. 11—Luther Burgess, Hollywood..KO by 2
Feb. 25—Dave Padilla, Hollywood.....W 4
Mar. 4—Ignacio Godinez, Los Angeles..KO 2
Mar. 21—Keith Nuttall, Salt Lake City .....KO by 8
Apr. 1—Dave Padilla, Hollywood.....KO 3
Apr. 14—Tello Cruz, Hollywood.....W 4
Apr. 29—Kanaru Zavala, Hollywood.....W 6
May 6—Baby Joe Diaz, Hollywood....KO 6
May 20—Ricardo Palacios, Hollywood....D 6
May 27—Joe Valez, Hollywood.....D 10
July 1—Pedro Ramirez, Hollywood....KO 6
Sept. 9—Rudy Vasquez, Hollywood....KO 7
Sept. 23—Ruby Garcia, Hollywood.....L 10
Oct. 21—Freddie Steele, Vancouver....KO 4
Dec. 7—Rudy Vasquez, Fresno.....L 10
Dec. 23—Lou Bernal, Hollywood.....KO 4

1950

Jan. 20—Nick Smith, Hollywood.....L 6
Feb. 17—Ron Cannon, Hollywood.....KO 6
Feb. 22—Felix Ramirez, Fresno.....L 10
Mar. 22—Sammy Galvan, Fresno.....KO 4
Apr. 4—Nick Smith, San Jose.....L 6
Apr. 21—Al Cota, Hollywood.....KO 7
May 5—Jose Garcia, Tampa.....KO 10
May 8—Billy Lima, Miami.....KO 9
May 17—Lawton Disoso, New Orleans...W 6
May 26—Chico Morales, Tampa.....D 8
May 31—Henry Schillizzi, New Orleans..L 6
June 9—Frankie Leach, Tampa.....KO 5
June 16—Kid McCoy, Tampa.....W 10
June 23—Ray Delgado, Tampa.....KO 10
July 24—Jackie Graves, Austin, Minn. .....KO by 1
Sept. 8—Massimo Sanna, New York.....L 6
Oct. 30—Valentine Luna, San Antonio...W 10

1951

Jan. 8—Jesus Alonzo, San Antonio....KO 6
Apr. 3—Gil Muniz, Houston.....KO 4
Apr. 10—Rudy DeHoyos, San Antonio...W 8
May 22—Lauro Salas, San Antonio.....W 10
May 8—Gilberto Gonzales, Houston...KO 4
Aug. 2—Bobby Carew, Minneapolis....W 6
Sept. 11—Manny Ortega, El Paso.....KO 10
Sept. 18—Henry Schillizzi, Houston.....KO 5
Oct. 2—Raul Luengo, Houston.....W 10
Oct. 19—Lauro Salas, Hollywood, Cal....L 10
Oct. 29—Johnny Capitano, New Orleans L 10
Nov. 23—Corky Gonzales, Pueblo.....L 10

1952

Jan. 31—Glen Flanagan, Omaha.....L 10
Mar. 7—Davey Gallardo, El Paso.....L 10
Mar. 14—Chucho Mendoza, Phoenix....KO 3
June 17—Santiago Gonzales, Tampa....KO 6
Sept. 28—Babe Barrada, San Antonio...KO 3
Oct. 14—Bobby Woods, San Jose.....W 10
Nov. 1—Jimmy Savala, Hollywood....KO 8
Nov. 29—Jesse Mongia, Hollywood.....KO 7
Dec. 11—Bobby Woods, Vancouver.....L 10

1953

Jan. 22—Bobby Woods, Vancouver.....W 10
Feb. 14—Gil Cadilli, Hollywood.....L 10
Mar. 18—Bobby Magos, Dallas.....KO 4
Apr. 20—Al Juergens, Dallas.....W 12
May 13—Willie Pep, Ft. Worth.....L 10
July 10—Frankie Sodano, Miami...KO by 5
Sept. 1—Bobby Woods, Albuquerque .....KO by 7

1954

Feb. 4—Davy Moore, Akron.....W 10
Mar. 17—Harry LaSane, Akron.....W 10
Mar. 29—Guillermo Roberts, Provid....KO 8
Apr. 15—Paulie Brooks, Cleveland.....L 10
May 3—Reggie Martina, Providence...KO 6
Aug. 30—Sandy Saddler, Caracas....KO by 1
Oct. 12—Cesar Saavedra, Galveston.....L 15
Oct. 26—Lulu Perez, Boston.....D 10
Dec. 11—Georgie Araujo, Boston.....KO 7

YVON BLANCHARD

Montreal, Canada, Featherweight

1953

June 30—Gilbert Clave, Montreal.....W 4
Sept. 1—Bobby Joyal, Montreal.....KO by 4

1954

Jan. 25—George DuBois, Montreal.....L 4
Feb. 22—Gerry Simpson, Montreal.....L 4
Mar. 23—Gerry Simpson, Montreal.....L 6
Apr. 5—Dick DeVarennes, Montreal..KO 1
Apr. 19—Don Supple, Montreal.....W 6

NILO (NICK) BLANCO

Cuban Lightweight

1953

July 21—Salvador Mares, Durango..KO by 4
Aug. 11—Indian Guerrero, Durango .....KO by 2
Aug. 21—Lucio Gonzales, Torreon..KO by 7
Oct. 26—Ray Mejia, San Pedro.....D 10

1954

Mar. 21—Lazaro Lamar, Cardenas.....KO 2
Mar. 27—Pablo Sanchez, Havana.....KO 2
Apr. 19—Joaquin Castillo, Havana.....W 4
May 22—Julian Perez, Havana.....L 4
June 12—Emilio Figueroa, Santiago KO by 4

CLARENCE BLOCK

San Francisco, Calif., Middleweight

1953

June 1—Billy Collins, San Francisco...W 4
June 29—Johnny Ward, San Francisco...W 4
July 27—Rudy Coleman, San Francisco..W 4
Sept. 7—Frank Haynes, Santa Cruz.....D 4
Nov. 9—Tommie Brooks, San Fran.....KO 1

1954

Mar. 15—Billy Glover, San Francisco....W 4
Mar. 29—Billy Glover, San Francisco..KO 2
Apr. 6—Perry Cobb, Richmond....KO by 2

LARRY BOARDMAN

Marlboro, Conn., Lightweight

1952

Dec. 12—Tony Grosse, W. Palm Beach...W 4
Dec. 20—Frank McCrink, W. Palm Bch..W 4
Dec. Bob Cyclone, W. Palm Beach..KO 2

1953

Jan. 2—Claude Norman, W. Palm Beach .....KO 3
Mar. 6—Bob Ritter, W. Palm Beach....W 6
Apr. 21—Bob Ritter, Miami Beach.....W 4
June 8—Richie Shortell, Holyoke.....KO 4
Nov. 7—Frankie Leach, Ft. Lauderdale..W 5
Nov. 17—George LaMelza, Miami Beach..W 6
Nov. 24—George LaMelza, Miami Beach..W 6
Dec. 8—Johnny Guberia, Miami Beach..W 6
Dec. 15—Rocky Randell, Miami Beach..KO 4
Dec. 29—Bobby Yantis, Miami Beach...KO 3

1954

Jan. 6—Willie Delk, Miami Beach.....KO 3
Jan. 15—Ralph Capone, W. Palm Beach..L 8
Jan. 20—Johnny Guberia, Miami Bch..KO 6
Jan. 27—Rocky Randell, Miami.....W 6
Feb. 15—Jimmy Wright, Miami Beach..KO 4
Mar. 30—Pat Kelly, Hartford.....KO 6
Apr. 20—Johnny Watson, Hartford.....KO 1
July 13—Jimmy Wilde, Bridgeport.....KO 4
Sept. 28—Curley Monroe, Hartford.....W 8
Oct. 26—Curley Monroe, Hartford.....W 8

BILL BOATSMAN

Longview, Ore., Light Heavyweight

1950

Nov. 21—Dave Tittman, Portland...KO by 3

1951

Jan. 2—Chuck Ross, Portland.....KO 2
Jan. 16—Joe Thomas, Portland.....KO 1
Feb. 20—Dave Tittman, Portland.....KO 2
Apr. 17—Billy Wallace, Portland.....KO 3
May 15—Sonny Harris, Portland.....KO 4
June 19—Frank Rowe, Portland.....KO 4
Aug. 21—Floyd Marx, Portland.....KO 3
Nov. 20—Bull Halsey, Portland.....W 8

1952

Feb. 19—Matt Jackson, Portland....KO by 2

1953

June 16—Joey Aguilar, Portland.....KO 2
Oct. 4—Roger Rischer, Portland.....KO 6

1954
Mar. 6—Eddie Cotton, Longview.....L 10
Mar. 25—Eddie Cotton, Portland .....L 10
July 13—Pat McMurtry, Tacoma ...KO by 2
Nov. 16—Rex Layne, Salt Lake City..L Dis. 7

LARRY BOAZ
Detroit, Mich., Middleweight

1954
July 20—Charles Whiteous, Detroit .....W 4
July 27—Harold Moore, Detroit .....W 5
Aug. 12—Howard Calloway, Muskegon...W 4
—Gerald Hammond, Detroit.....W 4
Aug. 19—Henry Hank, Saginaw.....KO by 6
—Ron Mason, Detroit.....KO 2
Sept. 28—Ralph Richards, Detroit.....KO 3
Nov. 30—Raybon Stubbs, Detroit.....L 5
Dec. 9—Lou Barry, Saginaw.....W 6

GEORGE BODDIE
Dayton, Ohio, Middleweight

1953
Nov. 20—Don Rocco, Dayton.....KO 2

1954
Mar. 2—Curtis Coles, Cincinnati...KO by 1
Apr. 8—Rusty Cleek, Springfield.....W 6
May 18—Evan Buford, Springfield.....W 6
June 29—Ronnie Moore, Springfield....KO 1
Oct. 25—Billy Hester, Dayton.....D 6
Dec. 11—Billy Hester, Louisville.....L 8
Dec. 24—Sherman Williams, Dayton.....W 4

HOSIE BOIL
New York, N. Y. Light Heavyweight
1954 Golden Gloves Champion.

1954
Aug. 2—Willie Boyd, New York.....W 4
Sept. 20—Artie Miller, New York.....L 4
Oct. 28—Egray Riley, New York.....KO 2

JOE BOLAND
San Antonio, Texas, Featherweight

1954
Mar. 16—Celso Hidalgo, San Antonio....W 6
Apr. 6—Alex Santoy, San Antonio .....W 10
Apr. 27—Otillo Galvan, San Antonio.....L 12
May 27—Henry Luera, Houston.....KO 8
Aug. 10—Martin Vazquez, San Antonio..KO 4
Nov. 9—Homero Gonzalez, San Antonio .....KO 3
Dec. 21—Ernest Ramos, San Antonio....W 8

FRANK BOLANOS
Mexican Welterweight

1954
May 25—Danny Cardenas, San Antonio..L 6
May 28—Ricardo Gonzalez, Del Rio....KO 7
July 9—Eddie Navarette, Del Rio.....L 10
July 31—Chuey Rodriquez, Del Rio.....W 10
Nov. 3—Raul Reyna, Del Rio.....W 10

PANCHITO (ROBERTO) BOLANOS
Torreon, Mex., Featherweight

1954
Feb. 2—Pedro Pina, Torreon.....KO by 4
Mar. 28—Domingo Hidalgo, Villa Acuna .....KO by 4
Nov. 24—Augustin Rosales, Mexico City .....KO 4
Dec. 15—Ezquiel Uribe, Mexico City....W 10

FRANKIE BOLLA
Montreal, Can., Light Heavyweight

1954
Aug. 9—Gus Bruno, Montreal.....W 6
Sept. 20—Calvin Atkins, Montreal..KO by 6
Nov. 15—Rocky DuFour, Montreal.....W 6

BOB BOLTON
Providence, R. I., Middleweight

1953
June 25—Gordon Hill, Boston.....W 4
Oct. 10—Joe Grimard, Boston.....L 6
Oct. 22—Jackie Wilson, Worcester.....L 8
Nov. 23—Billy Brown, Providence.....W 6
Dec. 10—Lou Campanelli, Fall River.....W 6

1954
Jan. 14—Billy Brown, Fall River.....KO 7
Nov. 22—Don McCray, Providence.....L 6

CHARLEY BOLTON
New Orleans, La., Welterweight

1954
Aug. 28—Sammy Ruscho, New Orleans...L 4
Oct. 16—Julius Nixon, New Orleans....KO 3
Oct. 24—Alex Hamilton, New Orl...KO by 1
Nov. 30—Bob Sears, New Orleans.....W 4

FRANK (LOU) BOMBIANI
Ardmore, Pa., Welterweight

1953
Oct. 21—Iggy Zotto, N. Y. C.....L 4
Nov. 6—Artie Thelemaque, N. Y. C.....L 4
Dec. 4—Iggy Zotto, N. Y. C.....L 4

1954
Jan. 15—Joe Lissy, New York .....W 4
Feb. 1—Lou Marsitano, Brooklyn.....W 4
Feb. 12—Iggy Zotto, New York.....W 4
Apr. 5—Vito Iacobellis, Brooklyn.....L 4
Apr. 16—Art Thelemeque, New York....L 6
Aug. 10—Reybon Stubbs, Pittsburgh....L 6
Aug. 27—Henry Malloy, Pittsburgh....KO 3
Sept. 17—Bruce Brewster, Washington..KO 2
Nov. 1—Al McQueen, Brooklyn.....D 6

SAMMY BOMBIANI
Ambridge, Pa., Lightweight

1954
Jan. 8—Norman Fletcher, West Palm Beach.....L 6
Jan. 15—Norman Fletcher, West Palm Beach.....W 6
Oct. 14—Davey Kuhn, Youngstown.....W 4

DAVE BONDULICH
Buenos Aires, Argentina, Light Heavyweight

1954
July 5—Lou Coti, Brooklyn .....D 4
July 14—Lou Coti, New York .....W 4
July 26—Johnny Jenkins, New York.....D 4
Aug. 16—Tony Johnson, Brooklyn.....L 8
Aug. 30—Elmo Lincoln, New York.....KO 5
Sept. 20—Johnny Jenkins, New York..KO by 4
Nov. 8—Freddy Mack, New York.....KO 3
Dec. 13—Artie Miller, New York.....W 4

VINCE BONOMO
New Orleans, La., Welterweight

1952
Oct. 14—Richard Gee, New Orleans.....W 4
Nov. 3—Frankie Speed, New Orleans...D 4
Nov. 17—Harry Caminita, New Orleans..W 4
Dec. 6—Hector Bacquetes, New Orl.....W 4
Dec. 15—Hector Bacquetes, New Orl....W 4

1953
Jan. 5—Lorenzo Garcia, New Orleans..D 4
Jan. 12—Hector Bacquetes, New Orl....L 4
Mar. 3—Lorenzo Garcia, Houston.....L 6
June 29—Al Boudreaux, New Orleans....W 4
July 7—Bull Ramsey, Miami Beach..KO 2
July 14—Joe Marcey, Miami Beach.....D 4
July 21—Billy Lima, Miami Beach.....W 6
July 28—Billy Lima, Miami Beach.....W 6
Aug. 24—Hector Bacquetes, New Orl....W 4
Nov. 9—Terry Smith, New Orleans.....W 4
Nov. 30—Terry Smith, New Orleans.....W 4

1954
Jan. 12—Otho Sligar, Galveston.....L 6
Jan. 19—Rocky Romair, Galveston.....W 4
Feb. 1—Aldo Mente, New Orelans.....L 4
Mar. 9—Ron DePreist, Miami Beach....W 4
Mar. 24—Norman Fletcher, Miami Bch...W 4
Mar. 30—Ronnie DePreist, Tampa.....W 4
Apr. 2—Ronnie DePreist, W. Palm Bch..W 6
Apr. 9—Ronnie DePreist, W. Palm Bch..W 6
Apr. 28—Clyde Mayberry, New Orleans..L 6
May 7—Ellis Starkey, Ft. Benning....KO 3
May 25—Clyde Mayberry, New Orleans..W 6
June 4—George Adams, Mobile .....KO 1
June 9—Sal DiGuardia, Miami Beach...W 8
June 14—Rocky Randell, New Orleans...L 10
June 21—Johnny Capitano, New Orleans..L 10
Aug. 9—Rocky Randell, New Orleans...L 6

TERRY BOOK
Milwaukee, Wis., Featherweight

1953
Mar. 18—Ron DePriest, Miami Beach....W 4
Mar. 24—Ray Flippen, Milwaukee.....W 4
Apr. 27—Ray Flippen, Chicago.....W 4
May 4—Crawford Adams, Milwaukee..W 4
May 26—Crawford Adams, Milwaukee..W 4
June 1—Davey Moore, Chicago.....L 5
Oct. 8—Elmer Britt, Milwaukee.....W 4
Oct. 22—Walter Dykes, Grand Rapids...W 4
Nov. 7—Curtis Orr, Milwaukee.....KO 4

1954
Jan. 5—Dick Powell, Milwaukee.....W 4

BILL BOSSIO, Pittsburgh, Pa.

BILL BOSSIO

Pittsburgh, Pa. Featherweight

Born, Feb. 23, 1928

1949

Apr. 7—Joe Scott, N. Y. C.....KO 1
Apr. 18—Pete Feliciano, N. Y. C.....KO 1
Apr. 21—Jimmy Falu, N. Y. C.....KO 1
May 2—Frankie Sodano, Philadelphia..L 6
May 18—Herky Kaminsky, Pittsburgh....L 6
May 31—George McLaughlin, Elizabeth KO 2
July 1—Orville Holt, Long Beach, L. I...W 6
July 28—Orville Holt, Brooklyn.....W 6
Aug. 12—Mickey Young, Lg. Bch., L. I. KO 5
Aug. 29—Sammy Gregg, Pittsburgh.....W 6
Sept. 12—Billy Lima, Pittsburgh.....W 8
Sept. 26—Billy Lima, Pittsburgh.....KO 2
Oct. 13—Herky Kaminsky, Pittsburgh..W 8
Nov. 16—Jose Aponte Torres, N. Y.....W 6
Dec. 6—Jose Aponte Torres, N. Y.....W 8
Dec. 20—Tony Longo, New York.....W 8

1950

Jan. 3—Johnny Arduini, New York...KO 5
Jan. 12—Willie Anderson, Pittsburgh..KO 6
Jan. 31—Tito Valles, New York.....W 8
Feb. 28—Nick Darby, New York.....W 8
Apr. 12—Johnny Breeze, New York.....D 8
June 29—Johnny Breeze, Brooklyn.....W 8
July 18—Herky Kaminsky, Pittsburgh..KO 7
Aug. 3—Pat Marcune, Brooklyn.....W 8
Aug. 24—Pat Marcune, Brooklyn.....L 10
Sept. 22—Pat Marcune, New York.....W 8
Nov. 21—Frankie Sodano, New York.....L 8
Dec. 15—Pat Marcune, New York.....L 8

1951

Jan. 9—Danny Falcone, New York....KO 6
Jan. 19—Henry Gault, Miami.....W 10
Feb. 21—Pat Iacobucci, Miami.....L 10
Mar. 19—Johnny Arduini, Newark.....KO 3
Apr. 2—Henry Gault, Newark.....W 8
Apr. 18—Dany Falcone, Elizabeth.....W 8
Aug. 16—Johnny O'Brien, Ansonia.....W 8
Oct. 2—Pat Marcune, New York.....KO 1
Oct. 9—Johnny O'Brien, New York....W 8
Oct. 30—George Sinclair, White Plains..W 8
Nov. 20—George Sinclair, White Plains..L 8

1952

Feb. 14—Don Bowman, New York.....D 8
Mar. 4—Sonny Bishop, New York.....KO 3
Mar. 14—Pat Marcune, New York...KO by 8
Apr. 19—Charley Titone, Brooklyn.....W 8
May 26—George Sinclair, Brooklyn.....W 8
June 27—George Sinclair, New York....W 8
Oct. 6—Pat Marcune, Brooklyn.....L 10
Oct. 28—George Sinclair, New York....KO 7
Nov. 14—Lulu Perez, New York City KO by 6

1953

Jan. 13—Earl Hilton, White Plains.....L 8
Feb. 27—Tony Say, New York.....W 8
Apr. 7—Miguel Berrios, Brooklyn.....W 10
May 11—Johnny O'Brien, Holyoke.....W 8
May 29—Joey Cam, New York.....L 10
Sept. 5—Gene Smith, Washington.....W 10
Oct. 17—Gene Smith, Washington.....D 10

1954

Jan. 15—Sandy Saddler, New York..KO by 9
Apr. 1—Eddie Burgin, Cincinnati.....L 10
Apr. 10—Ciro Morasen, Havana .....L 10
May 11—Harold Gomes, Boston .....L 10
Aug. 5—Guillermo Roberts, New York..W 10
Oct. 11—Harry Smith, Holyoke.....W 8

LINO BOTELLO

Mexican Bantamweight

1950

Jan. 25—Jorge Manjarrez, Mexico City..W 10
Mar. 4—Edel Ojeda, Mexico City.....L 10
Mar. 29—Babe Siki, Mexico City.....W 10
May 13—Pambele Junior, Mexico City..KO 4
June 14—Edel Ojeda, Mexico City.....L 10
July 26—Beto Couary, Mexico City.....W 10
Sept. 13—Chebo de la Torre, Mexico City..L 10

1951

Feb. 14—Bobo Villa, Mexico City.....W 10
Mar. 17—Monito Flores, Mexico City....W 10
Apr. 22—Beto Couary, Mexico City.....D 10
May 30—Beto Couary, Mexico City.....W 10
Aug. 4—Tony Vazquez, Tampico.....W 10
Aug. 22—Fili Nava, Mexico City.....L 10
Sept. 15—Tony Vazquez, Tampico...KO by 7
Dec. 5—Pulga Herrera, Mexico City...W 10
Dec. 15—Trini Rerez, Mexico City.....L 10

1952

Jan. —Otillio Galvan, Saltillo.....L 10
Jan. 16—Angel Iglesias, Mexico City...W 10
Apr. 2—Genaro Serafin, Mexico City....L 10
Apr. 26—Trini Ruiz, Mexico City.....L 10
July 16—Aurelio Rivera, Mexico City...W 10
Aug. 13—Emilio De La Rosa, Mexico City L 10
Nov. 11—Kenny Davis, San Antonio.....D 10

1953

Mar. 21—Luis Villa, Mexico City.....L 10
Apr. 22—Timoteo Serrano, Mexico City KO 5
May 13—Rogelio Saucedo, Saltillo.....W 10
Oct. 31—Jose Lopez, Mexico City.....L 10
Nov. 13—Lucio Gonzalez, Torreon.....D 10
Dec. 5—Luis Villa, Mexico City.....W 10

1954

Jan. 20—Manuel Armenteros, Mex. City L 10
Mar. 24—Memo Sanchez, Mexico City...W 10
June 5—Luis Villa, Mexico City.....L 10
Oct. 13—Memo Sanchez, Mexico City...L 10
Nov. 24—Baby Lopez, Mexico City.....W 10

GASPER BOUCHARD

Montreal, Canada, Welterweight

1954

May 3—Bob McLean, Montreal .....KO 1
May 17—Gerry Phelps, Montreal .....KO 2
May 31—Raymond Jean, Montreal .....L 4
Nov. 29—Gerry Phelps, Montreal.....L 6

CHIC BOUCHER

Manchester, N. H., Welterweight

1949

Apr. 13—Pablo Rodriguez, Miami.....L 6
May 4—Tony Nieves, N. Y. C. .....W 4
May 10—Henry Reyes, N. Y. C.....KO 3
June 16—Armando Rosa, Brooklyn.....W 4
June 23—Clarence Mosley, N. Y. C.....W 4
June 30—Armando Rosa, Brooklyn.....W 4
July 13—Rafael LaBoy, N. Y. C.....W 4
July 28—Phil Morizio, Brooklyn.....L 4
Aug. 5—Joe Torrens, Long Beach, L. I. L 4
Aug. 25—Phil Marizio, Brooklyn.....L 6
Sept. 1—Al Vasquez, New York .....KO 4

1950

Jan. 12—Bob Gainsville, New York.....W 4
Jan. 17—Mickey McGlynn, New York..KO 3
Jan. 26—Manny Sanchez, New York....W 4
Jan. 30—Jack Nicholson, New Haven...W 6
Feb. 2—Barney Taylor, New York.....W 4
Feb. 16—Walter Keyes, New York.....W 4
Feb. 20—Alphonso Armando, Newark...W 4

Mar. 1—Manny Sanchez, New York....W 4
Mar. 9—Nelson Torres, New York....W 4
Mar. 16—Bruno Lijoi, Brooklyn....L 6
Mar. 20—Vinnie Murray, New York....W 6
Apr. 3—Bernie Dowd, Brooklyn....W 6
May 26—Emmy Tucci, New York....KO by 2
June 26—James Monaghan, Brooklyn....W 6
Nov. 9—George Flores, Brooklyn....D 6
Nov. 25—Herb Dudley, Brooklyn....KO 6
Dec. 15—Jay Parlin, New York....W 4
Dec. 21—Art Suffoletta, Brooklyn....KO by 6

1951

Jan. 25—Phil Morizio, Brooklyn....W 8
Feb. 7—Ralph Giordano, New York....KO 2
Feb. 10—Carmine Fiore, Brooklyn....L 8
Mar. 12—Tony DeMarco, Boston....KO 4
Mar. 29—Johnny Kamber, Brooklyn....D 8
Apr. 12—Johnny Kamber, Brooklyn....D 8
Apr. 23—Andy Viserto, Newark....W 8
June 18—Jimmy Carter, Fall River..KO by 4
Sept. 26—Billy Scholes, New York....KO 2

1952

Apr. 15—Bobby Polowitzer, New York..W 8
June 25—Tommy Matthews, Detroit....L 6

1953

Jan. 22—Gene LeBlanc, Fall River....L 6
Feb. 6—Billy Lauderdale, W. Palm Beach....KO 6
Feb. 13—Jorge Sanchez, W. Palm Beach..W 8
Feb. 20—Larry Mujica, W. Palm Beach..L 10
Mar. 3—Willie Pastrano, Miami Beach....KO by 3
Mar. 17—Al McCoy, Miami Beach..KO by 6
Apr. 27—Johnny Busso, Brooklyn..KO by 3
June 5—Jackie O'Brien, Charlotte....L 8
Sept. 19—Tony DeMarco, Boston....KO by 6

1954

Jan. 9—Rudy Jordan, Hollywood....L 10
Feb. 6—Manuel Castillo, Hollywood, KO by 3
May 28—Andy Escobar, Wilmington..KO by 3
Sept. 7—Stan Harrington, Honolulu..KO by 2

ALVIN BOUDREAUX

Westwego, La., Welterweight

1951

Oct. 22—Jerry Ranko, New Orleans....D 4
Oct. 29—Pete Acosta, New Orleans....L 4

1952

Mar. 17—Alvin Pellegrini, New Orleans..L 4
Apr. 1—Willie Pastrano, New Orleans..L 4
July 8—Johnny Acosta, Cut Off, La....W 4
July 21—Al Pellegrini, New Orl....KO by 1
Sept. 8—Don Harrell, Bastrop, La....KO 1
Sept. 15—Johnny Capitano, Pensacola, KO by 8
Oct. 6—Anthony Lund, New Orleans..KO 2
Nov. 24—Willie Pastrano, New Orl..KO by 2
Dec. 15—Al Villafara, New Orleans....L 4

1953

Jan. 5—Grady Naylor, New Orl...KO by 2
Apr. 20—Terry Smith, New Orleans....D 4
May 11—Pete Acosta, New Orleans....W 4
May 25—Bob Robinson, New Orleans...L 4
June 1—George Roman, New Orleans..W 4
June 29—Vince Bonomo, New Orleans....L 4
July 20—Val Lambert, New Orleans....D 4
Aug. 4—Johnny McCary, Houston..KO by 7

1954

Jan. 2—Benny DeMarco, New Orleans..W 4
Feb. 1—Pete Acosta, New Orleans....D 4
Apr. 28—Nolan Duplessis, New Orleans..L 4
May 25—Jack Davidson, New Orleans...W 4
June 4—Carleton Wilson, Mobile...KO by 3
July 1—Tommy Hatcher, Pensacola....W 8
Aug. 3—Nolan Duplessis, New Orleans..L 4

MELVIN BOURNE

Panamanian Featherweight

1953

Jan. 1—Beau Jack II, Panama City....W 6
Feb. 1—Rudolfo Francis, Panama....L 8
Mar. 22—Isidro Martinez, Panama City..L 10
Apr. 18—Rudolfo Ampudia, Panama City....KO 14
July 4—Rudolfo Francis, Panama City....KO 14
Aug. 16—Rudolfo Francis, Colon....KO 10

1954

Feb. 21—Pedro Tesis, Colon....KO by 7

HARRY BOUTILLETTE

Newark, N. J., Lightweight

1953

Aug. 24—John Dale, Newark....KO 2
Sept. 4—Leon Farmer, Asbury Park..KO 3
Sept. 10—Mel Brown, Newark....KO by 2
Dec. 10—Johnny Long, Newark....KO by 3

1954

Feb. 4—Guy Roma, Newark....KO 4
Feb. 25—Pedro Figueroa, Newark....W 4
Apr. 15—Jackie Tagg, Newark....L 4
July 31—Johnny Long, Atlantic City....L 4

DON BOWMAN

Asheville, N. C., Welterweight

1946

Sept. 6—June Edwards, Asheville, N .C. W 6
Oct. 2—Bascomb Bradley, Asheville..KO 3
Nov. 18—Dave Langley, Asheville, N. C. W 6
Dec. 21—Dave Langley, Asheville, N. C. W 6

1947

Jan. 6—Snooks Howard, Asheville, N. C. L 6
Feb. 6—Snooks Howard, Asheville, N. C.W 10
Apr. 17—H. C. Tippons, Savannah, Ga. ..W 6
May 19—Snooks Howard, Charlotte, N. C. L 8
June 6—Bill Johnson, Asheville, N. C. KO 5
June 14—Roy Wirt, Hendersonville, N. C. W 8

1948

Apr. 6—Angel Ayala, New York....W 4
May 6—Angel Aula, N. Y. C....W 4
May 7—Mickey Russo, Bridgeport....W 4
June 8—Don Smith, Asheville....W 8
June 14—K. O. Bailey, Asheville....W 8
July 16—Don Webber, Hendersonville...W 10
Aug. 3—Bascomb Bradley, Henderson..KO 3
Aug. 16—Don Cooper, Asheville....KO 1
Sept. 5—Don Webber, Hendersonville..W 10
Oct. 22—Harry Harvey, Roanoke....W 8
Nov. 8—Don Smith, Roanoke....KO 3
Dec. 16—Jimmy Ellars, Hendersonville..KO 6

1949

Jan. 3—Guy Callahan, Asheville, N. C. KO 1
Jan. 12—Whitey Stone, Macon, Ga....KO 5
Jan. 22—Snooks Howard, Asheville, N.C. W 10
Jan. 27—Woody Woodcock, Aiken, S. C. KO 5
Feb. 5—Chuck McGow, Asheville, N. C. W 10
Feb. 19—Carl Cottie, Asheville, N. C. ..KO 5
Mar. 19—Jesse Underwood, Asheville ..W 10
July 8—Charlie Nelson, Asheville, N. C. W 6
July 30—Jennings Brotherton, Ashevl. KO 4
Aug. 12—Moe Harvey, Asheville, N. C. KO 5
Aug. 24—Doc Deneaux, Spruce Pine,...W 10
Aug. 28—Frankie Jayne, Roanoke....KO 2
Sept. 7—John Ladd, Asheville ....KO 2
Sept. 20—Wallace Smith, Cincinnati KO by 1
Sept. 29—Biff Jones, Roanoke ....KO by 3
Oct. 6—Doc Deneaux, Asheville....W 10
Nov. 7—Joe Hartegan, New Orleans....L 8
Dec. 5—Joe Camarata, Asheville....W 8
Dec. 13—Al Selby, Memphis....KO 5
Dec. 19—Pat Thomas, Asheville....W 8

1950

Jan. 12—Leo Dunne, Asheville....KO 4
Jan. 26—Miguel Acevedo, Minneap..KO by 4
Feb. 16—Danny Petro, Asheville....W 10
Mar. 16—Jack Willard, Asheville....W 10
Mar. 17—Eddie Compo, Palm Beach....L 10
Mar. 22—Jose Alvarez, Memphis....W 10
Apr. 4—Proctor Heinhold, Asheville....W 10
May 23—Al Selby, Asheville....W 10
June 21—Rocky Drago, Asheville....W 10
July 6—Jesse Underwood, Asheville...W 10
July 18—Biff Jones, Asheville....KO by 1
July 20—Jim Merzourk, Knoxville....W 10
Oct. 3—Doc Deneaux, Jacksonville ...W 10
Oct. 16—Doc Deneaux, Asheville....KO 7
Oct. 18—Ralph Pearson, Charlotte....D 8
Oct. 30—Jimmy Cooper, Washington KO by 8

1951

Apr. 26—Jay Watkins, Flint....KO by 4
Oct. 16—Chuck Burton, Newark....W 6
Sept. 21—Manny Correa, Hackensack..KO 3
Nov. 6—Eddie Griffin, Newark....D 6
Nov. 27—Eddie Griffin, Newark....W 6

1952

Feb. 14—Billy Bossio, New York....D 8
Mar. 7—Richie Crump, New York....L 6
Mar. 13—Danny Jo Perez, New York....L 8
June 6—Sal DiGuardia, New York..KO by 8

July 10—Eddie Compo, Bridgeport.....W 8
Sept. 9—Baby Vasquez, Miami.....L 10
Dec. 10—Joe Brown, Cleveland.....KO by 1

1953

Feb. 26—Frankie Ryff, New York.....L 8
May 18—Armand Savoie, Holyoke.....L 10

1954

Mar. —Richie Rhodes, Aiken.....KO by 4

JOHNNY (BROWN) BOWMAN

New York, N. Y., Middleweight

1951

Nov. 19—Ed McBroom, Trenton.....W 4
Nov. 26—Freddy Lott, Holyoke.....L 10
Dec. 10—Joe Sebes, Newark.....L 6

1952

Jan. 8—Billy White, Newark.....W 4
Jan. 22—Billy White, Newark.....D 6
Feb. 19—LeRoy Allen, Newark.....L 6
Mar. 4—Nick De Grazio, Newark.....L 6
Apr. 8—Nick De Grazio, Newark.....KO 2
June 10—Johnny Darby, Newark.....D 6
July 15—Johnny Darby, Newark.....W 6
July 24—Norman Peck, Hartford.....D 6
Nov. 18—Willie Stewart, Newark.....W 6
Nov. 25—Pete Adams, Newark.....KO by 3
Nov. 26—Freddy Lott, Holyoke.....L 10

1953

Jan. 26—Billy Wyatt, Trenton.....KO 3
Apr. 29—Tony Anthony, Fall River.KO by 2
Sept. 25—Bobby Nichols, N. Y. C.....KO by 4
Nov 16—Joe Fusco, Holyoke.....L 6
Nov. 23—Barry Allison, Holyoke...KO by 5

1954

Jan. 9—Eddie Swift, Waterbury.....KO 2
Feb. 8—Willie Jones, Holyoke.....KO 2
Feb. 11—Johnny Cerky, Newark.....KO by 1
Feb. 22—Gerry Dreyer, Holyoke.....KO by 4

BOBBY BOYD

Chicago, Ill., Middleweight

1952

Mar. 3—Len Salvo, Chicago.....W 4
Mar. 10—Kirk Johnson, Chicago.....KO 2
Mar. 24—Jimmy Thompson, Chicago.....W 4
Mar. 31—Bill Richards, Chicago.....KO 4
Apr. 21—Johnny Tabbs, Chicago.....W 4
May 5—Freddy Wiggins, Chicago.....KO 3
May 12—Joey Patrick, Chicago.....L 5
June 9—Ernie Wheaton, Chicago.....KO 5
July 16—Billy Whye, Chicago.....KO 3
Aug. 11—Danny Robinson, Chicago.....W 5
Sept. 15—Cliff Williams, Chicago.....W 5
Oct. 13—Johnny Brown, Chicago...KO by 6
Nov. 17—Johnny Mitchell, Chicago.....KO 2
Dec. 1—Charley Roberts, Chicago.....W 5
Dec. 15—Andy Anderson, Chicago.....W 5

1953

Jan. 19—Willie Williams, Chicago.....KO 2
Jan. 24—Lou Berry, Detroit.....KO 1
Feb. 2—Al Andrews, Chicago.....KO 7
Mar. 2—Jimmy Lunn, Chicago.....KO 8
Mar. 23—Chuck Coleman, Chicago.....KO 7
Apr. 4—Ted Olla, Chicago.....W 8
Apr. 27—Penny Brown, Chicago.....KO 4
May 23—Pedro Gonzales, Chicago.....W 8
June 15—Mario Moreno, Philadelphia..KO 3
July 8—Calvin Davis, New York.....KO 3
July 13—Chester Mieszala, Chicago.....W 8
July 22—Andy Anderson, Chicago.....W 8
Aug. 19—Willie Troy, Chicago.....KO by 9
Oct. 7—Moses Ward, Detroit.....KO by 3
Dec. 15—Hank Henderson, Chicago.....KO 3

1954

Feb. 2—Tommy Swan, Chicago.....KO 8
Mar. 17—Spider Webb, Chicago.....KO by 6
June 5—Jimmy Welch, Chicago.....D 6
Aug. 4—Sylvester Perkins, Chicago.....KO 5
Oct. 26—Jimmy Welch, Chicago.....KO 4

WILLIAM BOYD

Gary, Ind. Middleweight

1950

Jan. 16—Sammy Davis, Chicago.....W 4
Mar. 18—Doug Jordan, Indianapolis.....W 5

1951

May 8—Frank Gillon, Milwaukee.....L 5

1952

May 12—Steamboat Cooper, Chicago.....L 6
Nov. 17—Bobby King, Boston.....L 6

1953

Jan. 29—Harvey Lammers, N. Y.....KO by 1
Mar. 17—Roger Muriel, Brooklyn.....W 6
Apr. 7—Carl Jackson, Brooklyn.....W 6
Apr. 14—Jimmy Williams, Bklyn...KO by 3
May 19—Jimmy Williams, Brooklyn.....L 6
June 15—Richie James, Brooklyn.....L 6
July 6—Sid Barry, Brooklyn.....KO by 2

1954

Mar. 4—Tim Jones, Newark.....L 6
Apr. 19—Andre Tessier, Holyoke.....L 8
Aug. 2—Hoise Boil, New York.....L 4
Nov. 8—Ray Grillo, Brooklyn.....L 6
Nov. 15—Angelo DeFendis, Brooklyn.....L 4

WILLIE BOYD

Spokane, Wash., Lightweight

1951

Aug. 14—Jackie Farr, Spokane.....KO 3
Sept. —Bobby Woods, Couer D'Alene, Ida.....L 4
Oct. 31—Jerry Strutz, Spokane.....L 6
Nov. 28—Jerry Strutz, Spokane.....W 6

1952

Feb. 7—Stan Almond, Vancouver..KO by 5
Feb. 28—Honeybee Graves, Spokane.....W 4
Mar. 7—Willie Price, Walla Walla.....KO 5
Sept. 11—Ernie Davis, Vancouver...KO by 4
Sept. 23—Tony Alvarez, Spokane.....L 4

1953

Apr. 18—Warren Culver, Walla Walla...W 4
Apr. 27—Baby Aguilar, Kennewick.....W 4
May 11—Chuck Ciocca, Kennewick.....L 4
July 14—Dixon Hoxey, Tacoma.....KO by 2
Dec. 21—Tony Greb, Kennewick.....KO by 6

1954

Apr. 27—Young Battling Nelson, Kennewick.....L 4

CALVIN BRAD

Los Angeles, Calif., Light Heavyweight

1954

Feb. 16—Cliff Barnett, Los Angeles.....D 4
Mar. 2—Cliff Barnett, Los Angeles.....L 4
Mar. 16—Eddie Armigo, Los Angeles...KO 2
Mar. 30—James Perry, Los Angeles.....KO 3
Apr. 13—Willie Robinson, Los Angeles.KO 4
Apr. 17—Harvey Taylor, Hollywood.....L 6
May 10—Robert Batiste, Los Angeles.....W 6
Oct. 23—Milo Savage, Hollywood.....L 10
Nov. 23—Jimmy Morris, Tucson.....W 10

BILL BRADLEY

Detroit, Mich., Light Heavyweight

1951

Feb. 6—Bill Tinsdale, Detroit.....L 4
Mar. 14—Jerry Heminger, Toledo.....W 6
Apr. 28—Johnny Hobart, Youngstown...L 6
May 22—Bernie Meany, Cleveland.....L 4
Aug. 31—Cecil Graff, Detroit.....KO by 4

1952

Mar. 25—Bobby Taylor, Newark.....KO 1
Apr. 8—John Terry, Newark.....KO 4

1953

Aug. 27—LaRue Harvey, Detroit.....L 4
Oct. 22—Clarence Butler, Youngstown..L 4

1954

June 15—Burl Charity, Youngstown.KO by 5

CLEVELAND BRADLEY

Stockton, Calif., Middleweight

1954

Mar. 1—Linus Williams, Merced.....KO 2
Apr. 6—Allen Lortiz, Richmond.....L 4
June 20—Willie Stevens, Reno.....KO 1
Sept. 27—Al Clark, Stockton.....KO by 4
Oct. 19—Bud Ragsdale, Stockton.....KO 1
Nov. 9—Sonny Ray, Stockton.....D 4

CLIFTON BRADLEY

Philadelphia, Pa., Featherweight

1953

Feb. 28—Bernard Bibbs, Philadelphia...W 4
Mar. 28—Billy Beaman, Philadelphia.....W 4
Apr. 25—Billy Beaman, Philadelphia.....D 4

June 25—Billy Beaman, Philadelphia....D 4
Aug. 6—Ray LaMar, Philadelphia.....KO 3
Sept. 29—Joe Quinn, Philadelphia.....KO 3

1954

May 13—Bobb Singleton, Philadelphia...L 6
July 7—Mickey Rosado, Philadelphia...L 4

JERRY BRADLEY

Charlotte, N. C., Light Heavyweight

1954

Apr. 3—Paul Hensley, Charlotte.....KO 1
June 5—Homer Vanderford, Charlotte KO 1
Sept. 4—Ben Gregory, Charlotte....KO by 3

PEDRO BRADLEY

New Orleans, La., Middleweight

1954

May 31—George Toussaint, New Orl.....W 4
July 9—Leroy King, New Orleans.....W 4
July 26—Ray Stell, New Orleans.....L 4
Sept. 28—George Toussaint, New Orl...KO 2
Oct. 9—Ray Steele, New Orleans.....W 6

DENNIS PAT BRADY

Hartford, Conn., Lightweight.
Born, Jan. 18, 1928, New York, N. Y.

1944

June 20—Eddie Reardon, Hartford.....KO 5
July 11—Louis Melo, Hartford.....KO 2
Aug. 1—Willie Kelly, Hartford.....KO 3
Aug. 24—Joe McGuire, Fort Hamilton KO 3
Sept. 29—Johnny Upshaw, Detroit.....KO 3

1945

June 5—Rudy Rivera, Hartford.....KO 2
June 12—Freddie Holmes, Hartford.....KO 2
June 19—Carlos De Jesus, Hartford....KO 4
July 3—Lou Rivers, Hartford.....KO 1
July 10—Rudy Rivera, Hartford.....KO 3
July 17—Gabriel Rios, Hartford.....W 8
July 24—Phil Gibbons, Hartford.....KO 5
July 31—Tommy Murray, Hartford.....KO 6
Aug. 14—Pat Bell, Hartford.....KO 2
Aug. 28—Bobby Henry, Hartford.....KO 3
Sept. 4—Jimmy Duval, Hartford.....KO 2
Sept. 11—Nick Stato, Hartford.....D 8
Sept. 25—Nick Stato, Hartford.....W 8
Oct. 9—Georgie Knox, Hartford.....KO 8
Oct. 23—Mario Colon, Hartford.....KO 6
Nov. 13—Spider Armstrong, Hartford...KO 1
Dec. 4—Allie Minutoli, Hartford.....KO 1
Dec. 18—Mike Gravino, Hartford.....KO 8

1946

Jan. 8—Harold Gibson, Hartford.....KO 1
Jan. 18—Vinnie Vazzo, Boston.....W 10
Jan. 29—Victor Flores, Hartford.....L 8
Feb. 12—Oscar Lewis, Hartford.....KO 8
Mar. 5—Walter Lewis, Boston.....W 10
Mar. 19—Al Cella, Hartford.....KO 1
Apr. 5—Sal Bartolo, Boston.....L 10
Apr. 30—Joe Tambe, Hartford.....KO 4
May 13—Billy Alexander, New Haven...W 8
June 14—Vince Dell'Orto, Waterbury...W 10
July 30—Steve Kronis, Hartford.....W 8
Aug. 13—Steve Kronis, Hartford.....W 8
Aug. 23—Jose Torres, Waterbury.....W 10
Sept. 30—Filberto Osario, New Haven...W 8
Oct. 22—Lou Alter, Hartford.....L 10
Nov. 19—Lloyd Hudson, Hartford.....W 8
Nov. 25—Baby Sanchez, New Britain...KO 3
Dec. 9—Baby Sanchez, New Britain..KO 1
Dec. 16—Earl Trader, New York.....KO 1

1947

Jan. 16—Clem Rodriquez, New York....KO 6
Feb. 6—Lloyd Hudson, New York.....W 8
May 8—Bobby English, New York....KO 4
June 20—John LaRusso, N. Y. City.....W 8
July 1—Humberto Sierra, Hartford.....L 10
July 29—Miguel Acevedo, Hartford.....L 10
Aug. 4—John LaRusso, New York.....L 6
Sept. 12—Tommy Anderson, Meriden...KO 2
Sept. 24—Ermino Bonetti, Hartford.....W 10
Oct. 20—Timothy Hayes, Boston.....KO 2
Oct. 28—Bobby English, Salem.....W 10
Nov. 17—Jackie Weber, Boston.....W 10
Dec. 1—Joey Angelo, Boston.....L 10
Dec. 22—Johnny Dell, New York.....L 10

1948

Jan. 19—Willie Beltram, N. Y. C.....W 10
Feb. 5—Baby Joe Diaz, Tampa.....W 8
Feb. 9—Jackie Weber, Providence.....W 10
Feb. 23—Freddie Russo, N. Y. C.....D 10
Mar. 9—Pedro Biesca, Hartford.....W 10
Apr. 5—Freddie Russo, Providence.....W 10
Apr. 27—Willie Roberti, Hartford.....KO 3
Aug. 26—Oscar Lewis, Norwich.....KO 5
Aug. 31—Ted Davis, Hartford.....W 10
Sept. 13—John LaRusso, Providence.....L 10
Sept. 21—Eduardo Carrasco, Hartford....W 10
Oct. 11—Solly Cantor, New York.....W 10
Nov. 15—Teddy Davis, Boston.....W 10
Nov. 29—Sandy Saddler, Boston.....L 10

1949

Feb. 7—Lou Alter, Boston.....W 10
Feb. 14—Ted Davis, New Haven.....W 10
Mar. 8—Felix Ramirez, Hartford.....W 10
Apr. 4—Roy Andrews, Providence.....W 10
May 31—Joey Carkido, Springfield.....D 10
July 11—Iggy Vaccari, Providence.....L 10
Aug. 8—Ermano Bonetti, Waterbury...W 10
Sept. 15—Jesse Underwood, Fall River...L 10
Nov. 29—Reuben Davis, Hartford.....W 10

1950

Jan. 10—Jesse Underwood, Hartford....W 10
Jan. 23—Roy Andrews, Boston.....D 10
Feb. 8—Terry Young, New York.....W 10
Mar. 1—Johnny Forte, New York.....W 10
Apr. 28—Paddy DeMarco, New York....L 10
Sept. 25—Doug Medley, Holyoke.....W 10
Oct. 12—Freddy Monforte, New York...W 8
Oct. 24—Jimmy Watkins, Hartford....KO 4
Oct. 31—Ted Davis, Hartford .....L 10

1951

(Inactive)

1952

Sept. 26—Johnny Digilio, New York.....W 8
Nov. 17—Johnny Gonsalves, Providence L 10
Dec. 26—Danny Jo Perez, New York.....L 10

1953

Oct. 30—Richie Howard, Halifax.....L 10

1954

Jan. 1—Johnny DiGiglio, New York....W 8
Jan. 19—Ben Miloud, Providence.....W 10
Feb. 25—Ben Miloud, Providence.....W 10
Mar. 12—George Justine, New York.....W 8
Mar. 22—Orlando Zulueta, Brooklyn.....L 10
Apr. 28—Ralph Dupas, New Orleans.....L 10
Aug. 16—Frankie Ryff, Brooklyn.....L 10
Nov. 19—Johnny Busso, New York.....W 8

HARRY BRAELOW

Miami, Fla., Middleweight

1951

Mar. 14—Billy Spangler, Miami.....W 6
Apr. 11—Bobby Ceaser, Miami.....W 6
May 2—Tony Gandolfo, Miami.....D 8
May 29—Howard Soligny, Miami.....W 6
June 20—Chuck Weeks, Miami.....KO 1
July 23—Chief Crazy Horse, Miami.....W 8
Aug. 15—Chico Pacheco, Miami.....W 8
Sept. 19—Bobby Elliott, Miami.....KO by 2
Oct. 31—Johnny Kilday, Miami Beach KO 3
Oct. 31—Art Davis, Miami Beach...KO by 4

1952

Mar. 25—Bobby Taylor, Newark.....KO 1
Apr. 8—John Terry, Newark.....KO 4

1953

Feb. 24—Kid McCoy, Miami Beach.....KO 1
Mar. 10—Bill Dowling, Miami Beach....KO 1
Apr. 15—Jimmy Jewell, Miami Beach...W 8
May 5—Baby Williams, Miami Beach...W 10
May 12—Eddie Springer, Miami Beach...W 10
June 2—Jack LaBua, Miami Beach.....W 10
June 16—Billy Kilgore, Miami Beach....D 10
Oct. 13—Bobby Lopez, Miami Beach.....D 10
Oct. 27—Bobby Lopez, Miami Beach...KO 8
Nov. 7—Tommy Hatcher, Ft. Laud....KO 2
Dec. 22—Bobby Lopez, Miami Beach....W 10

1954

Feb. 1—Chico Vejar, Columbus....KO by 6
Apr. 14—Chester Mieszala, Miami Bch...W 10
June 1—Jose Olivera, Miami Bch...KO by 2

EDDIE BRANT

(Roy Coll)

Dayton, Ohio, Welterweight

1952

Mar. 27—Johnny Bocanegra, Milwaukee ..... KO 2
Nov. 15—Don Keeling, Louisville ..... W 6
Dec. 4—Don Keeling, Huntington ..... W 4

1953

Feb. 2—Bill Cassity, Asheville ..... W 10
Mar. 2—Al Juergens, San Antonio ..... W 10
Mar. 24—Al Juergens, San Antonio ..... KO by 8
Nov. 9—Chuck Adkins, Ft. Wayne ..... L 6

1954

Jan. 7—Bobby Bickle, Topeka ..... KO by 6
(Changed to No Contest by Commission)
June 29—Walt Peterson, Springfield ..... L 6
Nov. 5—Billy Martin, Louisville ..... KO 4
Dec. 24—Al Berry, Dayton ..... L 6

DON BRAUN

Baltimore, Md., Welterweight

Born, Oct. 23, 1932.

1951

Aug. 27—Charlie Little, Baltimore ..... D 4
Sept. 12—Charlie Little, Baltimore ..... W 4
Sept. 21—Hunce Lanier, Hagerstown ..... W 8
Oct. 8—Wallace Howell, Baltimore ..... W 4
Oct. 22—Charlie Little, Baltimore ..... W 4
Oct. 27—Chico Coursey, Philadelphia ..... KO 3
Oct. 31—Nat Cornelius, Baltimore ..... W 5
Nov. 24—Ernie Dennis, Philadelphia ..... KO 4
Nov. 29—Joe Pastore, Philadelphia ..... KO 2
Dec. 10—Benny Spinelli, Baltimore ..... KO 2
Dec. 15—Johnny Cook, Philadelphia ..... KO 2

1952

Jan. 10—Buddy Steele, Philadelphia ..... W 6
Jan. 19—Buddy Steele, Philadelphia ..... W 6
Jan. 24—Steve Cole, Philadelphia ..... KO 4
Feb. 7—Jimmy Fisher, Phila. ..... KO by 4
Feb. 18—Carl Coates, Baltimore ..... KO by 7
Mar. 24—Billy Frances, Hagerstown ..... W 8
Apr. 30—Salty Parker, Baltimore ..... KO 5
May 27—Johnny Ciccarelli, Wilmington ..... W 6
July 29—Johnny Ciccarelli, Wilmington ..... W 6
Aug. 5—Rocky Brisebois, Miami Beach ..... KO by 7
Sept. —Jimmy Carlini, Wilmington ..... L 8
Oct. 25—Harry Deputy, Philadelphia ..... W 8
Nov. 11—Al Avant, New York ..... W 6
Nov. 25—Leon Gabriel, New York ..... W 6
Dec. 1—Armando Yanes, Brooklyn ..... W 6

1953

Jan. 3—Red Archie, Philadelphia ..... W 8
Jan. 31—Al Avant, Philadelphia ..... W 8
Feb. 14—Baby Ray Jones, Philadelphia ..... W 8
Mar. 9—Larry Baker, Brooklyn ..... W 6
Mar. 26—Danny Giovanelli, N. Y. ..... KO by 5
July 21—Johnny Ciccarelli, Wilmington ..... W 8
Oct. 30—Eddie Giosa, Philadelphia ..... L 8
Nov. 9—Jack LaBua, Brooklyn ..... L 8

1954

Jan. 21—Vinnie DeCarlo, Philadelphia ..... KO by 5
Mar. 4—Emmy Tucci, Philadelphia ..... W 8
Apr. 8—Johnny Cunningham, Baltimore ..... W 12

FREDDIE BRAVO

Hollywood, Calif., Featherweight

Born, 1930, Guadalajara, Mexico.

1952

Feb. 1—Eddie Hernandez, Hollywood ..... L 6
Feb. 29—Mickey Northrup, Hollywood ..... D 6
Mar. 4—Casey Jones, San Jose ..... W 6
Mar. 16—George Macias, Mexicali ..... D 10
Apr. 6—George Macias, Mexicali ..... L 10
May 10—Mickey Northrup, Hollywood ..... L 6
May —Johnny Pacheco, Albuquerque ..... W 6
July 1—Al Cruz, Los Angeles ..... KO by 4
Aug. 2—Juan Luis Campos, Hollywood ..... L 6
Aug. 14—Al Cruz, San Diego ..... L 10
Nov. 17—Ramon Carrillo, Mexicali ..... L 10
Dec. 6—Henry (Kid) Briere, Hollywood ..... L 6

1953

Mar. 3—Johnny Butterworth, Sacramento ..... KO by 6
May 1—Maneul Hernandez, Mexicali ..... W 10

1954

July 16—Paul Williams, Reno ..... D 10
Aug. 31—Kenny Davis, San Jose ..... KO by 8
Nov. 1—Paul Smith, Denver ..... L 6
Dec. 7—Lorenzo Vasquez, Richmond ..... KO by 8

BILL BRENNER

Vancouver, B. C., Middleweight

1948

Oct. 27—Jim Davies, Vancouver ..... W 4
Nov. 18—Neil McDonald, Vancouver ..... KO 2

1949

Mar. 13—George Cote, New York ..... KO 2
May 3—Len Hoten, New York ..... W 6
May 13—Jim Snedeker, New York ..... KO 3
June 1—Dom Marchese, New York ..... W 6
July 28—John Crosby, New York ..... W 6
Nov. 1—Tom McGowan, New York ..... KO by 2
Nov. 22—Franky Navado, New York ..... KO 4
Dec. 15—Norm Kelley, New York ..... W 6

1950

Jan. 13—Culie Frosiesch, Vancouver ..... KO 2

1951

(Inactive)

1952

May 6—Eddy Kahut, Portland, Ore. ..... W 6
Nov. 13—Sonny Jones, Vancouver ..... KO 4

1953

May 19—Louis Lawrence, Calgary ..... L 10
June 19—Chico Aguliar, Calgary ..... KO 5
Dec. 15—Joie Aguliar, Calgary ..... KO 9

1954

Feb. 18—Earl Turner, Vancouver ..... KO 4
Mar. 18—Bill Lanza, Vancouver ..... KO 4
May 6—Tag Mayfield, Vancouver ..... KO 9

HARLEY BRESHEARS

Parma, Idaho, Heavyweight

Born, April 14, 1932.

1953

Apr. 18—Jimmy Allen, Walla Walla ..... KO 4
May 1—Dean Anderson, Idaho Falls ..... KO 3
May 26—Wally Tittman, Spokane ..... KO 2
June 12—Bob Harky, Boise ..... KO 2
June 26—Francis Porterfield, Emmett ..... KO 3
July 26—Harold Wilson, Pasco, Wash. ..... KO 2
July 26—Jimmy Williams, Pasco, Wash. ..... KO 4
Aug. 8—Gene Dilkes, Burns, Oregon ..... ND 6
Aug. 29—Eddie Savage, Cambridge, Ia. ..... KO 2
Sept. 17—Dean Anderson, Parma, Ia. ..... KO 3
Oct. 27—Joey Aguilar, Kennewick ..... KO 6

1954

Jan. 9—Ken Kaas, Ontario, Ore. ..... KO 3
Jan. 26—Mickey Williams, Pendleton ..... KO 2
Feb. 9—Ivan Johnson, Spokane ..... KO 3
Feb. 13—Freddy Miller, Ontario, Ore. ..... W 6
Mar. 9—Al Thompson, Spokane ..... KO 2
Mar. 26—Boyd Breslin, LaGrande ..... KO 2
Apr. 3—Al Kelly, Ontario, Ore. ..... KO 2
Apr. 28—Sonny O'Day, Baker, Ore. ..... KO 3
Apr. 30—Johnny Williams, Boise ..... KO 3
May 7—Johnny Williams, LaGrande ..... KO 4
May 11—Johnny Williams, Spokane ..... KO 1
June 11—Gabe Freeman, Boise ..... KO 4
July 23—Curt Kennedy, Boise ..... KO 5
July 30—Ron Whittle, Seattle ..... KO 4
Aug. 2—Bill Mathis, Butte ..... KO 2
Aug. 16—Ron Whittle, West Jordan ..... KO 3
Aug. 21—Fred Winston, Pendleton ..... KO 2
Sept. 6—Joe Quinlan, St. Maries ..... KO 5
Sept. 28—Bill Furtle, Spokane ..... KO 2
Oct. 22—Chuck Ross, Boise ..... KO 9
Nov. 12—Gene Brixen, Boise ..... W 12
(Idaho Heavyweight Tit'e)
Nov. 27—Billy Forbes, Gooding, Ida. ..... KO 4
Dec. 14—Jack Tornay, Boise ..... KO by 7

DICK BREWER

Cicero, Ill., Welterweight

1953

Nov. 7—Carmen Caputa, Milwaukee ..... W 4
Dec. 5—Danny Vigo, Chicago ..... D 4

1954

Feb. 1—Charley Humphrey, Hammond ..... W 8
Feb. 15—Bill Morgan, Hammond ..... L 4
Mar. 1—Bill Morgan, Hammond ..... L 4

Mar. 18—Charley Humphrey, Chicago...W 4
Apr. 6—Pete Washington, Chicago...W 4
Apr. 20—Howard Marshall, St. Louis...L 4
May 18—Carlo Sarlo, Milwaukee...L 4
June 5—Carlo Sarlo, Chicago...L 4

JIMMY BREWER

Louisville, Ky., Welterweight

1954

Jan. 29—Gene Payton, Louisville...KO 2
Feb. 12—Ray Wilson, Louisville...KO 2
Apr. 26—Fred Taskey, Louisville...KO by 2
June 18—Ferrill North, Louisville...KO by 2
June 25—Delo Beweno, Louisville...L 4
Sept. 18—Andy Bayne, Owensboro...W 4

ROCKY BRICENO

Yucatan, Mex., Bantamweight

1954

Oct. 13—Baby Mendez, Yucatan...KO 3
Nov. 19—Relampage de Hunucma, Yucatan...KO 8
Nov. 26—Pancho Tronera, Yucatan...L 8

CHARLEY BRIGHT

Philadelphia, Pa., Middleweight

1954

Feb. 4—Johnny Coleman, Phila...KO 2
Apr. 15—Miles Juvanella, Newark...KO 3
Nov. 5—Royal Turner, Philadelphia KO by 1

CESAR (SILVERIO) BRION

Born, Cordoba, Argentina, June 20, 1925. Argentine Heavyweight. Had 104 amateur fights in Argentina, won 102, lost 2.

1945-1946-1947

(All bouts in Argentina)

Knockouts: Eusebio Ramirez, 4; Juan Zomulo, 1; Arnamio Casary, 2; Lucas Rubinich, 3; Anival Ortega, 4; Anival Ortega, 6; Cristoval Perry.

Won: Antonio Moscoloni, 10; Antonio Moscoloni, 10; Antonio Moscoloni, 10; Juan Ulrich, 10; Juan Ulrich, 10; Juan Ulrich, 10; Juan Zomulo, 10; Luis Terry, 10; Luis Terry, 10.

1948

Oct. 16—Steve King, Brooklyn...W 6
Nov. 1—Jim Walls, Brooklyn...KO 1
Nov. 15—Willis Parker, New York...KO 2
Nov. 22—Leon Spalding, New York...W 6
Dec. 10—Gene Felton, New York...KO 6

1949

Feb. 4—Phil Alston, New York...W 8
Feb. 12—Johnny Melko, Brooklyn...KO 3
Mar. 21—Sylvester Salters, New York...KO 4
Apr. 4—Vern Mitchell, New York...L 8
May 17—Bernie Reynolds, Elizabeth...L 10
July 11—Bill Weinberg, Brooklyn...W 8
Aug. 10—Bernie Reynolds, New York...KO 8
Oct. 5—Tami Mauriello, New York...KO 2
Oct. 17—Jimmy Walls, Jersey City...KO 4
Dec. 2—Roland La Starza, New York...L 10

1950

May 24—Charley Norkus, New York...KO 4
July 24—Phil Alston, Pittsfield...KO 7
Oct. 6—Vern Mitchell, New York...W 10
Oct. 30—Keene Simmons, Baltimore...W 10
Nov. 29—Joe Louis, Chicago...L 10

1951

Feb. 9—Rex Layne, New York...L 10
Mar. 19—Ted Lowry, Providence...W 10
June 5—Jack Gardner, London...W 10
July 6—Keene Simmons, Long Beach...W 8
Aug. 1—Joe Louis, San Francisco...L 10
Oct. 31—Victor Carbajal, Buenos Aires KO 7
Nov. 10—Abel Cestac, Buenos Aires...W 12

1952

Jan. 9—Wesbury Bascom, St. Louis...W 10
Feb. 19—Joe Kahut, Portland...W 10
Mar. 3—Bob Dunlap, San Francisco...L 10
July 12—Victor Carabajal, Catamarca...KO 5
July 16—Augustin Cerroni, Tucuman...KO 6
Oct. 24—Ezzard Charles, New York...L 10
Nov. 25—Bill Wilson, Tampa...W 10

1953

Feb. 16—Bob Baker, Brooklyn...L 10
Nov. 14—Victor Carabajal, Trelew...KO 6
Nov. 20—Victorio Flores, B. Blanca...W 10

CESAR BRION, Cordoba, Argentine

1954

Feb. 5—Mario Perez, Resistance...KO 8
Mar. 26—Mario Perez, Panama...W 10
Sept. 3—Charley Norkus, New York...L 10
Nov. 22—Gil Newkirk, Providence...KO 6
Dec. 27—Dan Bucceroni, New York...W 10

MARCEL (ROCKY) BRISEBOIS

Montreal, Canada Welterweight

Born, March 16, 1930.

1949

Feb. 1—Herman Cosgrove, Montreal...L 6
June 16—Geroge Gervin, Montreal...L 6
July 19—Gerry Lalibert, Montreal...W 6
Aug. 16—Levi Cote, Montreal...W 8
Oct. 31—Eddie Leboeuf, Montreal...D 6
Nov. 21—Kid Violet, Montreal...KO 4
Dec. 12—Levi Cote, Montreal...NC 5

1950

Mar. 9—Larry Gassa, Brooklyn...W 6
Mar. 22—Larry Gassa, New York...W 6
Apr. 6—Freddy Pedreira, Brooklyn...KO 3
Apr. 18—Carlin Scott, New York...W 6
May 5—Joey Hartegan, New Orleans...W 8
May 8—Vincent Cantu, New Orleans...KO 3
June 8—Joe Murray, Brooklyn...W 6
July 6—Rollie Johns, Syracuse...W 6
July 19—Gaby Ferland, Montreal...L 8
Sept. 25—Allie Gronik, Buffalo...L 6
Oct. 30—Al McCoy, Miami...KO 4
Nov. 27—Eddie Holtz, Scranton...W 6
Dec. 22—Red De Fazio, New York...W 6

1951

Jan. 31—Vince Scapari, Miami...KO 1
Feb. 19—Gaby Ferland, Montreal...L 8
Mar. 12—Tommy Varsos, Montreal...KO 5
May 7—Gaby Ferland, Montreal...L 8
May 25—Mario Pinero, New York...W 6
July 9—Jackie Wright, Montreal...KO 1
July 25—Chico Pacheco, Miami...W 10
Aug. 2—Bill Richards, Minneapolis...W 6
Aug. 27—Mario Trigo, Hollywood...KO by 6
Oct. 3—Bobby Elliott, Miami Beach...L 10
Nov. 7—Art Davis, Miami Beach...KO 6
Nov. 28—Fitzie Pruden, Miami...L 10
Dec. 26—Fitzie Pruden, Miami Beach KO by 10

1952

Mar. 3—Bryan Kelly, Montreal...W 8

Mar. 31—Bryan Kelly, Montreal.....W 8
May 15—Armand Savoie, Montreal.....D 10
June 2—Armand Savoie, Montreal.....D 10
Aug. 5—Don Braun, Miami Beach.....KO 7
Aug. 19—Johnny De Fazio, Miami Beach D 10
Sept. 30—Mario Trigo, Miami Beach.....L 10
Nov. 3—Bernie Docusen, New Orleans..W 10
Nov. 25—Tony Cimmino, Miami Beach...L 10

1953

Jan. 2—Tony Cimmino, New York.....W 10
Feb. 24—Carmine Fiore, Brooklyn..KO by 1
Mar. 23—Brian Kelly, Quebec.....KO 7
May 19—Cassell Tate, Montreal.....KO 8
July 14—Paolo Melis, Montreal.....L 10
Sept. 14—Ralph Dupas, New Orleans....L 8
Sept. 28—Steve Marcello, ProvidenceKO by 7
Nov. 16—Claude Fortin, Quebec.....L 10

1954

Feb. 8—Claude Fortin, Montreal.....L 12
(Lost Canadian Welterweight Title)
Mar. 23—Reggie Charttrand, Montreal...W 10
Apr. 19—Claude Fortin, Montreal.....D 12
(For Canadian Welterweight Title)

ROBERTO BRITO

Torreon, Mexico, Middleweight

1954

Apr. 27—Salvador Davila, Torreon.....KO 3
Apr. 29—Ernesto Molina, Durango.....L 10
June 14—Choforo Martinez, Torreon.....D 10

GENE BRIXON

Sand Point, Idaho, Heavyweight

1952

Apr. 10—Arthur Birmingham, New York W 4
Apr. 24—Arthur Birmingham, N. Y.....KO 1
June 9—Terry Hapine, Brooklyn.....KO 3
July 14—Earl David, Brooklyn.....D 6
Oct. 6—Frank Flood, Brooklyn.....L 4
Oct. 21—Jesse Burell, New York.....KO 4
Oct. 28—Frank Flood, New York.....L 4
Nov. 13—Claude Rolfe, New York City...W 4
Dec. 4—Charley Ellis, New York City..W 4

1953

Nov. 17—Dave Roy, Kennewick.....W 8

1954

Jan. 28—Monte Clark, Portland .....KO 3
Feb. 4—Leon Winston, Tacoma .....W 6
Feb. 15—Frank Scott, Kennewick.....KO 8
Feb. 23—Leon Winston, Spokane.....KO 6
Mar. 16—Johnny Masonovich, Spokane.KO 3
Mar. 30—Chuck Ross, Spokane.....D 6
Apr. 27—Eddie Parks, Kennewick.....KO 7
May 4—Eddie Parks, Spokane.....KO 3
May 6—Roy Kennedy, Vancouver.....KO 2
Aug. 2—Max Chris, Butte.....KO by 7
Oct. 5—Pat McMurtry, Seattle....KO by 2
Nov. 12—Harley Breshears, Boise.....L 12
Dec. 10—Amos Lincoln, Spokane.....L 8

HENRY BRONKO

Detroit, Mich., Middleweight

1952

Aug. 15—Ray Watkins, Lima, Ohio.....KO 1
Dec. 3—Rockey Walker, Detroit.....KO 3

1953

Aug. 6—Sammy Stewart, Detroit.....W 4
Aug. 8—John Gillespie, Chicago.....W 4
Oct. 28—Al Constantino, Cleveland.....W 6
Nov. 27—Duke Harris, Detroit.....D 4
Dec. 17—Chuck Price, Detroit .....W 6

1954

Jan. 7—Chuck Price, Detroit.....W 6
Jan. 18—Jackie Keough, Detroit.....W 8
Mar. 18—Allie Gronik, Gr. Rapids...KO by 8
July 13—Henry Hank, Detroit.....KO by 5
Dec. 21—Bob Evans, Detroit.....L 5

BOBBY BROOKS

Detroit, Mich., Lightweight

1953

Sept. 3—Gordon Meadows, Detroit.....D 4
Sept. 10—John Barnes, Detroit.....L 4
Sept. 29—Harry Clay, Grand Rapids....KO 1
Oct. 8—Ray Edwards, Detroit.....W 4
Oct. 15—Gordon Meadows, Detroit.....W 4
Oct. 30—John Barnes, Grand Rapids.....L 4
Dec. 10—Fred Carr, Detroit.....W 4

1954

Jan. 5—Damasco Collazzo, Milwaukee..L 6
Jan. 7—Gordon Meadows, Detroit.....W 4
Jan. 25—Jackie Hayden, Detroit.....L 4
Apr. 5—Stan Kursa, Detroit.....D 5
Sept. 14—Raybon Stubbs, Pittsburgh..KO by 3
Dec. 9—Eddie James, Erie.....L 8

NATE BROOKS

Cleveland, Ohio, Bantamweight
Born, August 1933
1952 Olympic Flyweight Champion

1953

Jan. 28—Ray Adams, Chicago.....W 4
Feb. 11—Don Webber, Chicago.....W 6
Feb. 26—Dick Cassidy, Detroit.....KO 3
Mar. 26—Nicky Harris, Detroit.....W 6
May 28—Eddie Crawford, Detroit.....W 6
June 18—Spider Wooten, Detroit.....W 6
Sept. 15—Eddie Crawford, Chicago.....L 6
Nov. 19—Dick Cassidy, Detroit.....KO 3

1954

Feb. 8—Billy Peacock, Brooklyn.....KO 8
(Won North American Bantamweight Title)
Mar. 15—Pappy Gault, Brooklyn.....W 10
Mar. 31—Teddy Roberts, St. Louis.....W 10
Apr. 15—Mickey Mars, Cleveland.....L 10
Sept. 26—Raton Macias, Mexico City.....L 12
(Lost No. American Bantamweight Title)
Dec. 4—Ciro Moracen, Havana.....L 10

PAULIE BROOKS

Cleveland, Ohio, Lightweight

1954

Feb. 8—Frederico Escalero, Brooklyn...W 4
Mar. 1—Ken Hohner, Detroit.....W 6
Mar. 15—Charlie Smith, Brooklyn.....W 6
Mar. 18—George Reid, Lansing.....W 4
Mar. 22—George Reid, Detroit.....W 5
Apr. 15—Jackie Blair, Cleveland.....W 10
Sept. 26—Manuel Beltran, Mexico City...W 10

ALEC BROWN

Paoli, Pa., Heavyweight

1952

Dec. 8—Ned Hicks, Brooklyn.....W 4

1953

Jan. 19—Bert Whitehurst, Brooklyn..KO by 2
May 1—Jack Taylor, New York.....D 4
May 9—Ding Dong Bell, Boston.....W 4
July 8—Ned Hicks, New York.....KO 1
Aug. 13—George Tsaldaris, Philadelphia..W 6
Nov. 9—Lou Thrasher, Boston.....W 6
Nov. 12—Jimmy Tendo, Worcester.....W 6

1954

Feb. 15—Howie Turner, Brooklyn.....W 4
Feb. 25—Johnny Cousins, Newark.....W 6
Mar. 17—Bennie Thomas, Chicago.....L 6
June 7—Clint Bacon, New York.....W 6
Aug. 11—Jack Taylor, New York.....W 4
Sept. 30—Bob Woodall, Boston.....KO by 7

ANDREW BROWN

New Orleans, La., Middleweight

1951

Feb. 5—Leroy King, New Orleans....KO 2
Feb. 18—Al Young, New Orleans.....KO 3
Mar. 9—Frankie Moore, New Orleans..KO 1
Mar. 27—Charlie Young, New Orleans..KO 2
Apr. 16—Johnny New, New Orleans...KO 4
Apr. 24—Johnny Walker, New Orleans..W 4
May 11—Cyril Kelly, New Orleans.....KO 5
June 1—Cyril Kelly, New Orleans.....D 6
June 8—Junius West, New Orleans.....W 6
July 6—Leonard Caesar, New Orleans..W 6
Aug. 17—Leroy King, New Orleans....KO 5
Sept. 7—Charlie Young, New Orleans..KO 4
Sept. 29—Robert Baptist, New Orleans..W 6
Oct. 16—Cliff Gore, New Orleans.....KO 5
Nov. 5—Dan Clark, New Orleans.....W 6

1952

Feb. 12—Fast Black, New Orleans.....KO 2
Mar. 14—Charley Young, New Orleans..KO 1
Mar. 15—Glenn Bruce, New Orleans...KO 3
Mar. 28—Dave Clark, New Orleans.....W 6
June 27—Cliff Gore, New Orleans.....KO 8
Sept. 5—Little Brown Bomber,
New Orleans .....KO 2
Oct. 3—Leroy King, New Orleans....KO 1
Oct. 17—Henry Schneider, New Orleans..W 4
Oct. 25—Leonard Ceaser, New Orleans..W 6
Dec. 23—Jimmy Morris, Miami Beach...W 6

1953

Sept. 12—Johnny Mitchell, Chicago.....KO 1

1954

Jan. 19—Johnny Brown, Chicago.....L 8
May 31—Billy Jackson, New Orleans...KO 3
July 9—Johnny Brown, New Orleans...W 10
Aug. 7—Aman Peck, New Orleans.....W 10
Aug. 21—Cyril Kelly, New Orleans.....W 10
Oct. 9—Tommy Maddox, New Orleans..W 10
Oct. 16—Virgil Akins, New Orleans.....W 10
Dec. 21—Lester Brown, New Orleans...KO 8

ART BROWN

Los Angeles, Cal., Middleweight

1953

July 25—Jackie Congdon, Hollywood....W 6
Sept. 19—Kid Burnett, Hollywood.....L 6
Oct. 10—Willie Vaughun, Hollywood....L 6
Nov. 7—Rudy Martinez, Hollywood.....L 6

1954

Jan. 2—Eddie Simms, Hollywood..KO by 2
Jan. 30—Eddie Simms, Hollywood..KO by 3

BILLY BROWN

Fall River, Mass., Middleweight

1953

Nov. 5—Eddie Andrews, Worcester.....W 6
Nov. 12—Allen Turner, Fall River.....KO 5
Nov. 19—Jose Contreras, Fall River.....L 6
Nov. 23—Bob Bolton, Providence.....L 6

1954

Jan. 14—Bob Bolton, Fall River....KO by 7

BOB BROWN

Chicago, Ill., Middleweight

1953

Oct. 30—Jackie Fisher, Grand Rapids .....KO by 2

1954

Mar. 23—Georgie James, Chicago.....W 5
Nov. 2—Eddie Marek, Chicago.....KO 4
Nov. 10—Raul Perez, Chicago.....KO by 3

CLAUDE BROWN

Cropper, Ky., Heavyweight

1954

Apr. 19—Frank Omar, Louisville.....W 4
June 18—Billy Stewart, Louisville.....W 4
July 16—Don Smith, Louisville.....D 4
July 23—Don Smith, Louisville.....L 4
Aug. 11—Dick Vess, Huntington.....L 8
Aug. 27—Chuck Whilhoite, Louisville..KO 2
Sept. 11—Don Smith, Owensboro.....L 6
Sept. 17—Bob O'Bannon, Louisville.....W 4
Sept. 24—Bing Roberts, Louisville.....L 10
Oct. 8—Bob O'Bannon, Louisville.....D 6
Oct. 22—Alvis Perkins, Louisville.....W 4
Nov. 2—Hosea Chapman, Portsmouth..L 8
Nov. 27—Hosea Chapman, Charleston .....KO by 4

DALFUS BROWN

Hawaiian Welterweight

Born, May 1, 1932

1952

Apr. 22—Dickie Wong, Honolulu.....L 4
Aug. 5—Ray Apana, Honolulu.....W 4
Aug. 19—Willie Cesar, Honolulu.....L 5
Sept. 16—Ray Apana, Honolulu.....D 5
Nov. 11—Joe Wilson, Honolulu .....W 4

1953

Jan. —Ray Apana, Honolulu .....W 4
Feb. 24—Dickie Wong, Honolulu .....L 4
Mar. 17—Pete Kapukui, Honolulu .....KO 3
May 5—Ray Apana, Honolulu .....D 4
Sept. 22—Carl Cabrel, Honolulu.....KO 1
Oct. 6—Reno Abellira, Honolulu.....L 6
Oct. 20—Reno Abellira, Honolulu...KO by 4
Dec. 8—Dick Wong, Honolulu.....L 4

1954

Feb. 2—Dickie Wong, Honolulu.....L 4
Mar. 8—Johnny Parker, Honolulu.....W 4
Apr. 13—Richard Choi, Honolulu.....W 4
May 4—Richard Choi, Honolulu.....W 4
May 18—Robert Takeshita, Honolulu....W 10
June 15—Bull Halsey, Honolulu.....KO by 10
Aug. 23—Stan Harrington, Honolulu..KO by 7
Dec. 14—Mario Trigo, Ocean Park.....L 10

FRED BROWN

Seattle, Wash., Heavyweight

1954

Sept. 14—Ted Davis, Seattle.....KO 2
Sept. 30—Frankie Haynes, Seattle.....W 4
Nov. 9—Freddy Milton, Seattle....KO by 2

GENE BROWN

Omaha, Neb., Heavyweight

1949

Mar. 23—James Motley, Lincoln.....KO 2
Apr. 11—Whitey Peterson, Omaha.....KO 1
Apr. 29—Verne Cole, Omaha.....KO 1
May 23—Dick Brown, Omaha.....W 6
Aug. 11—Ray Augustus, Council Bluffs...L 8
Nov. 16—James Motley, Omaha.....KO 3
Dec. 7—Don Turner, Omaha.....L 4

1950

Feb. 22—Ray Augustus, Omaha.....L 4
Mar. 13—Willie Simon, Sioux City.....KO 2
Apr. 14—Len Lamon, Sioux City.....KO 1
June 13—Bob Golden, Denver.....KO by 2
Sept. 8—Jackie Wilson, Denver.....KO 1

1951-1952

(Inactive)

1953

Jan. 13—James Motley, Hastings .....KO 3
June 3—Bob Satterfield, St. Louis..KO by 2
Sept. 6—Young Jack Johnson, Hollywood .....KO by 2
Oct. 3—Jack Williams, Hollywood..KO by 2

1954

May 24—Enrique Miller, Los Angeles..KO 2
June 21—Johnny Burrell, Los Angeles....L 4
July 26—George Woods, Los Angeles....L 4
Aug. 21—Gene Thompson, Hollywood..NC 3
Sept. 6—Fred Johnson, Los Angeles....KO 2
Nov. 8—Chubby Dues, Los Angeles.....L 4
Dec. 13—Chubby Dues, Los Angeles.....L 4

HENRY BROWN

Philadelphia, Pa., Featherweight

1951

Aug. 24—Arturo Ciao, Atlantic City....KO 3
Sept. 24—Kid Bundy, Philadelphia.....KO 1
Dec. 3—Howard Curry, Philadelphia..KO 1
Dec. 28—Rafael Laboy, New York.....KO 3

1952

Feb. 4—John Donaldson, Philadelphia..KO 1
Feb. 25—Lettie Petteway, Philadelphia..KO 3
Mar. 21—Charlie McGarrity, New York..L 4
Apr. 14—Art Mullin, Philadelphia.....W 6
May 26—Billy Davis, Philadelphia.....W 8
Oct. 10—Jesue Compos, New York.....W 8
Dec. 22—Billy Davis, Philadelphia.....KO 2

1953

Jan. 22—Charley McGarrity, N. Y. .....W 8
Feb. 20—Miguel Berrios, New York.....L 8
Aug. 12—Al Hunter, New York .....W 6
Oct. 7—Nelson Foreman, Detroit.....KO 3

1954

Jan. 26—Duke Pressley, Philadelphia..KO 2
Feb. 24—Tommy Martin, Philadelphia...W 6
Mar. 18—Boland Abrams, Philadelphia...D 8
Apr. 21—Boland Abrams, Philadelphia..KO 8
Sept. 1—Tommy Reed, Philadelphia.....W 6
Nov. 18—Boland Abrams, Phila.....KO by 2

HOUSTON BROWN

Cleveland, Ohio, Lightweight

1952

Dec. 29—Reggie Martina, Brooklyn .....D 4

1953

Jan. 12—Bobby Fenty, Brooklyn .....D 6
Feb. 5—Charlie Slaughter, N. Y.....D 6
Feb. 17—Aime Gauthier, Montreal .....W 6
Feb. 26—Ben Miloud, Fall River .....D 10
Mar. 26—Willie Cee, Fall River .....KO 10
May 4—Charlie Slaughter, Brooklyn.....L 6
May 25—Eddie Griffin, Brooklyn .....W 6
Nov. 12—Ben Miloud, Fall River.....L 10

1954

Jan. 25—Armand Savoie, Montreal.....L 10

JESSE BROWN

Toledo, Ohio, Heavyweight

1952

*Mar. 4—Al Heard, Toledo ..... W 3
*Mar. 4—Marcus Green, Toledo ..... KO 1
*Mar. 4—Earl Ferguson, Toledo ..... W 3
*Mar. 4—Howard Tate, Toledo ..... L 3
Mar. 24—Willie Heard, Toledo ..... W 4
—Tan Howlett, Toledo ..... L 4
—Arnold Smith, Memphis ..... KO 1
Oct. 22—Bobby Yore, St. Louis ..... KO 4
Nov. 19—Thurman Wilson, St. Louis ..... L 6
Dec. 17—Stan Howlett, St. Louis ..... L 6
*Fought all same night.

1953

Sept. 17—Nate James, St. Louis ..... W 4
Oct. 22—Ray Augustus, Kansas City ..... D 4

1954

Jan. 25—Foneda Cox, St. Louis ..... L 4
Sept. 14—Willie Browning, Memphis ..... KO 7
Dec. 14—James Pearce, Kansas City ..... KO 1

JOE BROWN

New Orleans, La., Lightweight

Born, May 18, 1926.

1946

Jan. 13—Leonard Ceaser, New Orleans ..... L 5
Jan. 20—Johnny Monroe, New Orleans ..... W 6
Mar. 22—Leonard Ceaser, New Orleans ..... D 6
Mar. 29—Leonard Ceaser, New Orleans ..... W 8
Apr. 5—Frankie Adams, New Orleans ..... W 6
June 28—Herbert Jones, New Orleans ..... W 8
July 26—Buster Tyler, New Orleans ..... L 10
Oct. 18—Robert Weatherly, New Orl'ns W 8

1947

Mar. 7—Buster Tyler, New Orleans ..... D 10
Mar. 28—Melvin Bartholomew, N. Orl. ..... L 10
Apr. 18—James Carter, New Orleans ..... W 10
May 2—Sandy Saddler, New Orl. ..... KO by 3
July 4—Melvin Bartholomew, New Orl. ..... W 10
July 23—Freddie Latson, Norwalk, Conn. W 6
Aug. 6—Danny Webb, Montreal ..... W 10
Sept. 24—Dan Robinson, Jersey City ..... W 8
Oct. 6—Ernie Butler, Newark ..... KO 5
Oct. 21—Arthur King, Toronto ..... W 8
Nov. 10—Arthur King, Toronto ..... L 8
Dec. 15—Joey Bagnato, Toronto ..... KO 1

1948

Feb. 28—Bobby McQuillar, New Orleans ..... D 10
May 7—Bobby McQuillar, New Orleans ..... L 10
July 25—Luther Burgess, New Orleans ..... D 10
Oct. 1—Freddie Dawson, New Orleans ..... L 10
Oct. 26—Frank Crockwell, San Antonio ..... KO 5
Dec. 3—Johnny Bratton, New Orl. ..... KO by 4

1949

Mar. 22—Booker Ellis, St. Paul ..... W 6
Mar. 28—Luther Rawlings, Chicago ..... W 10
Apr. 25—Joe Sgro, Chicago ..... W 8
May 10—Hugh Sublett, So. Bend ..... W 8
May 23—John LaBroi, Chicago ..... D 8
May 27—Leroy Willis, New Orleans ..... W 10
June 6—Willie Russell, Cincinnati ..... W 10
Dec. 5—Ike Jenkins, Philadelphia ..... W 6

1950

Jan. 20—Milton Scott, Chicago ..... KO 2
Feb. 6—Danny Womber, Chicago ..... W 8
Feb. 22—Dave Marsh, Chicago ..... W 4
June 16—John L. Davis, Hollywood ..... L 10
Sept. 22—Jack Hassen, Sydney ..... KO 8
Oct. 30—Charley Williams, Sydney ..... KO 1
Nov. 27—Irvin Steen, Sydney ..... NC 10
Dec. 11—Bernie Hall, Broken Hill ..... KO 11

1951

Feb. 20—Tommy Campbell, Los Angeles ..... L 10
Mar. 19—Baby Ortiz, Ocean Park ..... KO 2
Apr. 13—Ted Davis, New Orleans ..... W 10
Apr. 27—Lester Felton, New Orleans ..... W 10
May 11—Honey Johnson, New Orleans ..... W 10
May 25—Virgil Akins, New Orleans ..... W 10
July 6—Virgil Akins, New Orleans ..... W 10
July 22—K.O. Kelly, New Orleans ..... KO 5
Aug. 31—Tommy Campbell, New Orleans ..... KO 1
Sept. 28—Stonewall Jackson, New Orleans ..... KO 5
Dec. 6—Virgil Akins, St. Louis ..... L 10

1952

Feb. 4—Walter Haines, Miami ..... D 6
Mar. 14—Walter Haines, New Orleans ..... W 10
Mar. 28—Calvin Smith, New Orleans ..... KO 7
June 10—Jerry Turner, Tampa ..... KO 5
July 11—Melvin Bartholomew, New Orl. W 10
July 18—Marshall Clayton, New Orl. ..... KO 9
Aug. 22—Jimmy (Bud) Taylor, New Orl. W 10
Oct. 10—Georgie Araujo, New York KO by 7
Oct. 17—Dave Cheatum, New Orleans Exh. 4
Dec. 10—Don Bowman, Cleveland ..... KO 1

1953

Jan. 7—Joey Greenwood, Cleveland ..... W 8
Apr. 22—Orlando Zulueta, Baltimore ..... D 10
June 9—Luther Rawlings, Miami Bch. ..... D 10
Dec. 29—Cliff Dyes, Miami Beach ..... KO 9

1954

Feb. 8—Charlie Smith, Providence ..... NC 6
Mar. 24—Isaac Logart, Miami Beach ..... W 10
June 20—Frederico Plummer, Colon ..... KO 8
July 25—Wilfredo Brown, Colon ..... KO 4
Aug. 31—Nate Jackson, New Orleans ..... KO 4
Sept. 28—Carl Coates, New Orleans ..... L 10

JOE LOUIS BROWN

Chicago, Ill., Heavyweight

1954

Mar. 1—Johnny Gray, Hammond ..... L 6
Mar. 16—Wilbur Dilley, Milwaukee ..... L 6
May 27—Tony Pomonaco, Muskegon ..... L 6
June 8—George Hoppe, LaCross ..... L 4

JOHNNY BROWN

Chicago, Ill., Welterweight

1951

June Len Salvo, Chicago ..... W 4
June Carl Stafford, Chicago ..... D 4
Aug. 7—Eddie Zacher, Milwaukee ..... W 4

1952

Feb. 4—Carl Stafford, Chicago ..... W 6
Feb. 18—Chuck Davey, Chicago ..... L 8
Mar. 26—Allan Moody, Chicago ..... L 4
Apr. 21—Petey Smith, Chicago ..... W 5
May 13—Johnny Tabbs, Milwaukee ..... W 6
June 9—Lester Felton, Chicago ..... KO by 7
Sept. 8—Al Andrews, Chicago ..... L 5
Oct. 2—Johnny Tabbs, Benton Harbor ..... D 6
Oct. 13—Bobby Boyd, Chicago ..... KO 6
Nov. 24—Cliff Williams, Chicago ..... KO 2

1953

Apr. 13—Bobby Jarvis, Chicago ..... L 5
Apr. 29—Tommy Matthews, Detroit ..... L 6
May 11—Al Hauser, Chicago ..... W 6
July 13—Luther Rawlings, Chicago ..... W 8
Aug. 8—Norman Web, Chicago ..... W 8
Oct. 30—Allie Gronik, Grand Rapids ..... L 8
Nov. 7—Nunzio Ferrera, Milwaukee ..... KO 5
Dec. 29—Sam Kelly, Chicago ..... W 8

1954

Jan. 12—Andy Brown, Chicago ..... W 8
Feb. 10—Charlie Cotton, Chicago ..... W 6
Aur. 2—Maurice Harper, Chicago ..... L 6
May 26—Luther Rawlings, Chicago ..... L 10
July 9—Andy Brown, New Orleans ..... L 10
July 21—Hector Constance, Chicago ..... D 10
Nov. 16—Johnny Eubanks, Chicago ..... KO 4

LESTER BROWN

Houston, Texas, Welterweight

1953

Apr. 14—Carl Foy, Houston ..... W 4
Apr. 21—Carl Foy, Houston ..... KO 2
Apr. 28—Carl Foy, Houston ..... W 4
May 5—Carl Foy, Houston ..... D 4
June 9—Billy Cotharp, Houston ..... W 4
June 23—Carl Foy, Houston ..... W 4
July 21—Robert Sanders, Houston ..... W 4
Sept. 8—Gene Hall, Houston ..... KO 1
Sept. 22—Elmer Wardell, Houston ..... D 4
Sept. 29—Elmer Wardell, Houston ..... KO 5

1954

Apr. 22—Glenn Johnson, Houston ..... KO 3
May 4—Johnny Wells, Galveston ..... L 4
Sept. 28—Floyd Cooper, Galveston ..... KO 3
Oct. 12—Henry Johnson, Galveston ..... KO 1
Oct. 26—Lloyd Nelson, Galveston ..... L 6
Dec. 21—Andy Brown, New Orleans ..... KO by 8

LITTLE PAPA BROWN

Seattle, Wash., Lightweight

1951

June 14—Blackie Vanderveer, Tacoma...L 6
June 19—Moe Smith, Portland...W 4
July 5—Bobby Woods, Longview, Wash D 4
July 17—Bobby Doll, Portland...L 4
July 27—Blackie Vanderveer, Seattle...D 4
Oct. 9—Billy Donnelly, Vancouver, B. C. L 4
Oct. 31—Bobby Woods, Spokane...L 6
Nov. 14—Bobby Woods, Spokane...L 6

1952

Jan. 17—Jackie Moore, Tacoma...L 4
May 30—Red Smith, Walla Walla...D 10
July 5—Sheik Cadena, Walla Walla...W 10

1953

Mar. 12—Blackie Vanderveer, Vancouver L 4
Apr. 17—Del McNeill, Vancouver...W 4
May 12—Ralph Weiser, Portland...W 6
May 25—Al Cowan, Kennewick...L 8
June 16—Al Cowan, Portland...L 6
July 2—Herbie Patzer, Butte...KO by 2
Oct. 4—Joe Salajar, Portland...KO 3
Oct. 30—Murray Ninje, Calgary...W 6
Nov. 12—Dixon Hoxey, Vancouver...L 6

1954

Apr. 1—Del McNeil, Vancouver...D 4
July 23—Jimmy Grow, Boise...KO by 7
Sept. 22—Richie Reed, Portland...L 4
Oct. 21—Gene Meeker, Portland...W 4
Oct. 22—Chuck Putney, Boise...KO 2
Nov. 12—Karl Walker, Boise...D 4
Nov. 16—Mike Raymond, Salt Lake City L 6

MEL BROWN

Paterson, N. J., Welterweight

1953

July 16—Andy Figueron, Newark...L 4
Aug. 6—Art Thelemaque, Newark...L 4
Sept. 10—Harry Boutillette, Newark...KO 2
Oct. 22—Charley Drexler, Newark...KO 5

1954

Jan. 21—Felix Redondo, Newark...L 8
Feb. 18—Ralph Giordano, Newark...L 8
May 24—Ralph Peterson, Brooklyn...L 4
June 9—Gale Kerwin, New York...L 4
July 5—Joey Brocato, Brooklyn...W 6
July 31—Jay Anderson, Atlantic City...L 6

PENNINGTON BROWN

St. Louis, Mo., Middleweight

1947

Apr. 14—Jack Tillis, St. Louis...W 4
July 2—Richie Long, New York...D 6
July 14—Henry Polowitzer, Springfield...D 6
Sept. 16—Henry Henderson, Kansas City W 4
Nov. 18—Claude Sullard, Kansas City...W 4

1948

Jan. 26—Leon Thompson, St. Louis...W 6
Mar. 11—Whitman Burgess, St. Louis...W 6
Apr. 5—Alex Arella, St. Louis...W 8
Nov. 23—Jackie Burke, St. Louis...D 8
Dec. 10—Bob Montoya, Denver...KO 3

1949

Feb. 3—Bob Morelli, Minneapolis...L 6
Feb. 15—Paulie Davis, Wichita...W 6
Mar. 30—Walter Tankins, St. Louis...D 8
Oct. 19—Alvin Williams, Topeka...L 6
Dec. 5—George Sherman, Chicago...L 10
Dec. 12—Andy Anderson, St. Louis...L 6

1950

Mar. 27—Andy Anderson, St. Louis...D 6
Sept. 13—Alvin Williams, St. Louis...D 8
Oct. 12—Bobby Rosado, St. Louis...L 8

1951

Apr. 4—Joe Arthur, St. Louis...L 6
Apr. 17—Tommy Bazzano, St. Louis...W 6
June 25—Junior Perry, St. Louis...L 6
Oct. 17—Corky Calahan, St. Louis...KO 3
Oct. 27—Kid Alfonso, Chicago...W 8

1952

Oct. 27—Andy Anderson, Louisville...W 10
Nov. 15—Jimmy Welch, Louisville...L 10

1953

Apr. 27—Bob Boyd, Chicago...KO by 4
Sept. 2—Leroy Coleman, St. Louis...L 6

1954

Feb. 13—Benny Flake, Salt Lake City...L 6
Oct. 29—Billy Hester, Louisville...L 10

VINCENT BROWN

Providence, R. I., Middleweight

1953

Apr. 21—Tommy Compo, Worcester...L 5
Apr. 28—Tommy Compo, Worcester...D 4
Oct. 10—Eddie Andrews, Boston...KO by 3
Nov. 12—Mario Sarro, Worcester...L 4
Nov. 16—Buddy Cochran, Boston...KO by 2
Dec. 17—Bob Carrington, Worcester...L 4

1954

Jan. 14—Rudy Hilson, Worcester...L 4
Jan. 21—Al Frias, Fall River...KO by 3
Feb. 25—Toby Silvia, Fall River...L 6

WALTER BROWN

Baltimore, Md., Lightweight

Born, Jan. 12, 1924.

1951

Apr. 23—James Travis, Baltimore...KO 1
May 14—Dave Jacobs, Baltimore...KO by 1
May 28—Carl Bundy, Baltimore...W 4
June 18—Pat O'Shea, Baltimore...KO 3
July 10—Carl Bundy, Wilmington...W 6
Aug. 28—Carl Bundy, Baltimore...W 4
Sept. 12—Johnny Caster, Baltimore...KO 3
Oct. 22—Billy Francis, Baltimore...KO 3
Nov. 26—Milton Ferguson, Baltimore...KO 3

1952

Jan. 14—Eddie Gilchrist, Baltimore...W 5
Jan. 28—Gene Butler, Baltimore...W 5
Apr. 30—Charley Diggs, Baltimore...W 6
July 2—Ernest Martinez, Washington...D 4
Aug. —Jimmy Cooper, Baltimore...KO 9
Dec. 19—Charley McGarity, N. Y. C...D 6

1953

Apr. 22—Eddie Gilchrist, Baltimore...W 5
Nov. 25—Libby Manzo, Brooklyn...L 8
Dec. 21—Earl Hilton, Brooklyn...W 8

1954

Feb. 8—Jose Ramos, Brooklyn...KO 5
Mar. 5—Tommy Reed, New York...KO 3
Apr. 9—Tommy Roberts, New York...KO 5
June 4—Al Hunter, New York...KO 2

WILFREDO BROWN

Panamanian Lightweight

1953

June —Cliff Finnigan, Panama City...W 10
Aug. 8—Cliff Finnigan, Panama City...W 10

1954

July 4—Clarence Sampson, Panama City...W 10
July 25—Joe Brown, Colon...KO by 4

WILLIE BROWN

New York City, N. Y., Lightweight

1953

Sept. 17—Archie Popp, Newark...D 4
Oct. 1—LeRoy Graham, Newark...KO 3
Oct. 26—Ozzie Andrews, Holyoke...KO by 4
Dec. 8—Julius Felice, White Plains...W 4

1954

Jan. 9—Pat Mallane, Waterbury...KO by 1
Feb. 4—Mack Little, Newark...KO by 2
Mar. 18—Jimmy Cooper, Washington...KO by 3
Apr. 8—Al Nunez, Newark...KO 2
May 24—Joe Morena, New York...W 4
June 14—Joe Morena, New York...KO by 4
Aug. 2—Anthony Puleo, New York...KO by 4
Aug. 26—Chico Santiago, Brooklyn...W 4
Oct. 14—Ray Lynch, New York...KO 4
Oct. 28—Ray Portilla, New York...L 4
Dec. 7—Nick DeVanno, Holyoke...KO 1

EMIL BRTKO

Pittsburgh, Pa., Light Heavyweight

1953

Sept. 28—Tony Filipiak, Johnstown.....W 4
Nov. 24—Gus Hennessey, Pittsburgh..KO 1

1954

Jan. 12—Art Everett, Wilkinsburg .....W 4
Jan. 26—Jesse Williams, Wilkinsburg..KO 1
Feb. 25—James McCrea, Johnstown ...KO 1
Mar. 9—Jimmy Moore, Wilkinsburg ..KO 2
Mar. 23—Art Everett, Wilkinsburg ....KO 4
June 23—Calvin Butler, Pittsburgh .....W 6
July 23—Joe Denson, Pittsburgh .....KO 2
July 30—Gene White, Pittsburgh .....KO 3
Aug. 10—Gil Scott, Pittsburgh .....KO 2
Aug. 27—Ben Skelton, Pittsburgh .....W 8
Sept. 14—Calvin Butler, Pittsburgh .....L 8
Dec. 9—Joe Tuvell, Erie.....W 8

CLARENCE BRUCE

Oakland, Calif., Lightweight

1954

Apr. 6—Bobby Martinez, San Jose..KO by 3
Apr. 27—Frank Elias, Sacramento ....KO 2
June 15—Ernie Cabrena, Richmond ...KO 4
July 13—Freddy Amoroso, Richmd..KO by 2
Aug. 2—Herbie Patzer, Butte .....W 6
Aug. 30—Willie Sulzman, West Jordan...L 4
Sept. 14—Carlos Estrella, San Jose.....L 4
Sept. 28—Al Moore, San Jose.....L 4
Oct. 18—Don Ernstein, Salt Lake City...L 6
Oct. 22—Jimmy Grow, Boise.....D 10

CURTIS BRUCE

Newark, N. J., Middleweight

1953

Feb. 24—Joe Moore, Brooklyn .....W 4
Mar. 3—Edmund George, Brooklyn.....W 4
Mar. 17—Bill Clark, Brooklyn .....W 4
Apr. 21—Sid Barry, Brooklyn .....KO by 2
Nov. 6—Tim Jones, New York City.....L 4
Nov. 19—Jack McCarthy, Newark.....KO 2

1954

Feb. 5—Jimmy Clemente, New York...L 4
Mar. 19—Ernie Stepp, New York .....L 4
Sept. 1—Jerry Luedee West Haven.....L 6
Oct. 25—Gary Garafola, New York.....W 6

SAM BRUCE

Jamaica, B.W.I., Lightweight

1954

May 16—Daniel Ward, Colon.....KO by 3
May 30—Carlos Watson, Colon.....L 4
Nov. 14—Daniel Ward, Colon.....W 4
Nov. 28—Carlos Watson, Colon.....KO by 5
Dec. 19—Marcial Melina, Colon.....KO by 1

GUS BRUNO

Pomoka, Alta., Canada, Light Heavyweight

1953

Dec. 4—Pete Alessandrina, Edmonton..L 6
Dec. 15—Chuck Ross, Butte .....KO by 5

1954

Jan. 16—Eddie Palzer, Edmonton .....W 6
Mar. 29—Victor Puccio, Quebec .....KO 2
Apr. 5—Claude Labelle, Montreal ....KO 6
May 3—Al Hogan, Montreal .....L 6
Aug. 9—Frankie Bolla, Montreal .....L 6
Dec. 13—Burke Emery, Montreal.....L 6

JOSE (CUCUSA) BRUNO

Buenos Aires, Argentina, Featherweight

Born, Feb. 17, 1931.

1951

Aug. 29—Luis Sanchez, Buenos Aires..KO 1
Sept. 5—Ruben Davila, Buenos Aires...W 8
Sept. 19—Jose Martinez, Buenos Aires.KO 1
Oct. 2—Luis Bordon, Buenos Aires...KO 2
Oct. 10—Jose Genovese, Buenos Aires.KO 1
Oct. 20—Francisco Martine, Buenos Aires .....KO 1
Nov. 3—Rafael Amaya, Buenos Aires..KO 2
Nov. —Jose Garro, Buenos Aires.....KO 6
Dec. 5—R. Luque, Buenos Aires.....KO 8

1952

Jan. 11—Ruben Davila, Mar del Plata.KO 1
Jan. 26—Luis Ibarra, Mendoza.....KO 2
Apr. 26—Hto Gaballero, Mar del Plata.KO 4
May 10—Jose E. Sanchez, Buenos Aires KO 5
June 7—Julio Befres, Buenos Aires....KO 6
Oct. 11—Rafael Azuaga, Buenos Aires...W 10
Oct. —Cesar Toto, Buenos Aires.....KO 3
Oct. —M. Tejero, Cordoba .....KO 2
Nov. —Rafael Azuaga, Buenos Aires.KO 9

1953

Jan. 3—Hector Unzuga, Buenos Aires.KO 3
Jan. —Alberto Reyes, Buenos Aires..KO 2
Feb. 17—Jimmy Ithia, White Plains .....W 8
Mar. 2—Pat Thomas, White Plains ....KO 1
Apr. 13—Mack Little, Providence .....KO 3
May 5—Jose Gozza, Buenos Aires.....D 12
May 30—Mario Lopiano, Buenos Aires..W 15
Aug. 1—Joe Wilkinson, Buenos Aires..KO 6
Nov. 4—Santiago Lopez, Buenos Aires..W 12
Nov. 14—Mario Lopiano, Buenos Aires..W 12

1954

Jan. 16—Alfredo Bunetta, Buenos Aires.L 12
Mar. 27—Santiago Lopez, Buenos Aires.KO 6
Apr. 3—Raul Vargas, Mendoza.....L 12
Apr. 10—Mario Hoyos, San Juan.....KO 5
May 1—Mario Lopiano, Buenos Aires...W 12
June 9—Raul Vargas, Buenos Aires.....D 12
Sept. 29—Alfredo Bunetta, Buenos Aires..L 12
Nov. 17—Alfredo Ramirez, Mar del Plata .....W 10
Dec. 8—Abelardo Sire, Buenos Aires..KO 7

JIMMY BRYANT

Philadelphia, Pa., Welterweight

1952

May 10—Bill Davis, Philadelphia...KO by 6
July —Roland Abrams, Chester.....L 4
Dec. 13—Chick Alexander, Philadelphia..L 6

1953

Jan. 3—Earl Clemmons, Philadelphia ..L 6
Jan. 24—Earl Clemmons, Philadelphia ..L 6
Feb. 5—Willie Albert, Atlantic City ...W 4
Feb. 7—Tommy Nee, Boston.....KO by 6
Mar. 14—Tommy Marciano, Phila. ..KO by 1
June 25—Johnny Gentile, Phila. ....KO by 3
Dec. 4—Jimmy Soo, Philadelphia..KO by 3

1954

Feb. 18—Carmen Bartolomeo, Phila..KO by 6
Apr. 23—Eddie Coma, Philadelphia .....L 6
Oct. 21—Gene Butler, Boston.....L 8
Nov. 4—John Biancanelli, Philadelphia..L 6

DAN BUCCERONI, Philadelphia, Pa.

DAN BUCCERONI

Philadelphia, Pa., Heavyweight

Born, December 3, 1927.

1947

Nov. 6—Bob Payne, Philadelphia.....KO 1
Nov. 18—Paris Lennon, Camden.....KO 1
Dec. 2—Charley Smith, Camden.....KO 1
Dec. 18—Jimmy Long, Philadelphia....KO 3

1948

Jan. 13—Jimmy Long, Trenton ..... KO 2
Jan. 27—Fred Ramwey, New Haven ... KO 2
Feb. 9—Herman Badger, New Haven ... W 6
Apr. 26—John Calcinore, Philadelphia .. W 6
May 14—Dick Lee, Philadelphia ..... KO 1
June 8—Booker Robinson, Allentown .. KO 2
June 25—Tony Jess, New York ..... KO 2
July 12—John Calcinore, Philadelphia .. KO 4
Sept. 23—Dick Wagner, New York ..... L 6

1949

May 16—Billy Norris, Philadelphia .... KO 1
June 6—Guy Manayunk, Allentown ... KO 3
July 11—Billy Guy, Philadelphia ..... W 6
Sept. 6—Vernon Williams, Allentown ... W 8
Oct. 29—Billy Guy, Philadelphia ..... KO 2
Nov. 3—Ted Calaman, Philadelphia ... KO 4
Dec. 5—Harry Daniels, Newark ..... KO 4
Dec. 20—Jerome Richardson, Phoenixville, Pa. ..... W 6

1950

Feb. 9—Rocky Jones, Philadelphia ... KO 3
Mar. 2—Wylie Burns, Philadelphia .... W 6
Mar. 15—James Walls, New York ..... KO 8
Apr. 5—Mike Jacobs, New York ..... KO 6
July 6—Doc Bee, Philadelphia ..... KO 2
Oct. 26—Shamus O'Brien, Philadelphia .. KO 2
Nov. 10—Sonny Parisi, New York ..... KO 1
Dec. 8—James J. Parker, New York ... KO 2

1951

Jan. 9—Jimmy Bell, Akron ..... KO 1
Feb. 19—Jimmy Rousee, Philadelphia .. KO 6
Mar. 16—Bob Murphy, New York .. KO by 5
Apr. 27—Dick Wagner, New York ..... W 10
June 21—Earl Sabotin, Akron ..... W 10
Sept. 4—Augustino Guedes, Allentown .. KO 6
Oct. 18—Rocky Jones, Philadelphia ..... W 8
Nov. 19—Kevin Allen, Philadelphia .... KO 1
Dec. 21—Roland La Starza, New York ... W 10

1952

Apr. 29—Aaron Wilson, Milwaukee .... KO 8
May 30—Roland LaStarza, New York ... L 10
Oct. 17—Dave Davey, New York City ... W 10
Nov. 14—Danny Nardico, N. Y. C. ..... W 10

1953

Jan. 27—Rocky Jones, Philadelphia ... W 10
Apr. 3—Dave Davey, New York ..... KO 8
May 4—Wes Bascom, Milwaukee ..... KO 7
July 22—Tommy Harrison, Chicago .... W 10
Oct. 14—Jimmy Slade, St. Louis ..... W 10
Nov. 18—Freddy Beshore, Los Angeles .. KO 8

1954

Jan. 5—Hein Ten Hoff, Milwaukee .... W 10
Mar. 29—Tommy Jackson, Brooklyn .. KO by 6
Sept. 11—Heinz Neuhaus, Dortmund .... L 10
Dec. 27—Cesar Brion, New York ..... L 10

HARRY BUDNIEWSKI

Dunkirk, N. Y., Middleweight

1952

Nov. 11—Johnny Barilla, Buffalo ..... D 4
Nov. 24—Johnny Barilla, Syracuse ..... W 4

1953

Feb. 24—Jimmy Holderman, Buffalo ... KO 2
Apr. 18—Johnny Gibson, Buffalo ..... D 4
June 20—Jesse Bradshaw, Buffalo ..... D 6
Aug. 19—Johnny Noel, Syracuse .... KO by 4
Nov. 5—Tommy Leedle, Detroit .... KO by 3

1954

Sept. 14—Luigi Cemulini, Buffalo ..... L 6

TONY BUDWIN

Philadelphia, Pa., Welterweight

1953

Aug. 6—Bobby Douglass, Philadelphia .. KO 3
Aug. 15—Leon Van Dyke, Boyertown ..... KO by 1
Aug. 20—Al Harris, Philadelphia ..... W 4
Nov. 6—Paul Shea, Philadelphia ..... W 4
Nov. 20—Charlie Cummings, Philadelphia ..... L 4

1954

Jan. 26—Jacques Julien, Philadelphia ... W 6
Mar. 18—Bert Kohn, Philadelphia ..... W 4
Oct. 29—Charlie Cummings, Phila. ..... L 7
Dec. 10—Johnny Tyson, Philadelphia .... W 4

BOBBY BUE

Modesto, Calif., Middleweight

1954

Jan. 5—Tony Morales, Sacramento .... D 4
Jan. 11—Tony Morales, Richmond ..... D 4
Feb. 6—Linas Williams, Sacramento .... W 6
Mar. 1—Tony Morales, Merced ..... D 4
Mar. 16—Tony Morales, San Jose ..... W 4
Mar. 29—Reuben Hernandez, San Francisco ..... KO by 2
Apr. 22—Chuck Carter, Richmond ..... L 4
May 25—Chuck Carter, Richmond .. KO by 2
Sept. 21—Dave Waggoner, Richmond KO by 2
Oct. 5—Sam Lockhart, Sacramento .... L 4
Oct. 19—Frank Quarles, Sacramento .... D 4

EVAN BUFORD

Chicago, Ill., Middleweight

1954

Jan. 13—Charley Cotton, Chicago .. KO by 2
May 18—George Boddie, Springfield, O. .. L 6
Nov. 2—Tommy Swan, Chicago ..... W 4

FRANK BUFORD

Oakland, Calif. Heavyweight

1948

June 23—Andy Walker, Oakland ..... L 4
June 28—Hank Thurman, San Francisco W 4
July 19—Andy Walker, San Francisco ... D 6
July 26—Andy Walker, San Francisco ... W 6
Sept. 1—Lee Upshaw, Oakland ..... W 4
Sept. 29—Lee Upshaw, Oakland ..... L 4
Oct. 27—Chuck Staton, Oakland ..... W 4
Nov. 22—Grant Butcher, San Francisco .. D 6
Dec. 1—Hank Thurman, Oakland ..... W 4
Dec. 6—Hank Thurman, Sacramento .... W 4
Dec. 20—Grant Butcher, San Francisco .. L 6

1949

Jan. 5—Bob Dunlap, Oakland ..... KO by 1
Apr. 20—Chuck Stanton, Oakland ..... W 4
May 27—Andy Walker, San Francisco .... L 6
June 24—Andy Walker, San Francisco .... D 6
Aug. 29—Gil Mojica, San Francisco ..... W 6
Nov. 8—Joe Sandell, San Jose ..... W 6

1950

Jan. 9—Andy Walker, San Francisco ..... KO by 3
Feb. 21—Andy Walker, San Jose ..... D 6
Feb. 28—Lee Upshaw, San Jose ..... W 6
Mar. 7—Jay Lambert, Salt Lake City ... W 10
Mar. 28—Grant Butcher, Fresno ..... L 10
Apr. 4—Bob Dunlap, Sacramento ..... W 10
May 6—George Parmentier, Eureka .... W 6
May 26—Willie Bean, Hollywood ..... W 10
June 9—Abel Cestac, Hollywood ..... W 10
June 27—Clarence Henry, Los Angeles ... L 10
July 7—Turkey Thompson, Hollywood .. W 10
July 25—Clarence Henry, Los Angeles .. W 12
Sept. 1—Willie Bean, Hollywood ..... L 10
Oct. 11—Willie Bean, Spokane ..... KO by 5
Nov. 20—George Parmentier, San Fran ... W 12

1951

Jan. 8—Andy Walker, San Francisco ... L 15
Feb. 20—Joe Kahut, Portland ..... W 10
Mar. 31—George Parmentier, Eureka .... L 10
May 29—Harry Matthews, Portland .. KO by 3
Aug. 7—Clarence Henry, Los Angeles .. L 10
Oct. 28—Willie Bean, Hollywood ..... D 10
Nov. 15—Jess Hall, Tacoma ..... KO by 8

1952

May 3—George Parmentier, Eureka ... KO 7
Mar. 10—Jack Nelson, Salt Lake City ..... KO by 7
June 1—Willie Bean, Eureka ..... L 12
July 26—Joe Kahut, Princeville, Ore. .... W 10
Dec. 15—Ezzard Charles, Boston .... KO by 7

1953

Mar. 30—Archie Moore, San Diego .. KO by 9
June 15—Leonard Morrow, San Francisco ..... KO by 4
Aug. 7—Joe Kahut, Edmonton .... KO by 4
Oct. 10—Babe Edwards, Eureka ..... KO 2

1954

Jan. 12—Bob Dunlap, Richmond ..... L 10
Mar. 1—Young Jack Johnson, South Gate ..... KO by 4
May 28—Charlie Powell, San Diego .. KO by 1
July 12—Zora Folley, Tucson ..... L 10
Aug. 10—Bob Albright, Richmond ..... L 10
Nov. 27—Young Jack Johnson, Hollywood ..... KO by 4

JIMMY BULL

St. Louis, Mo., Middleweight

(For previous record, 1947, see 1948 Edition, Page 94. Inactive 1948-1952.)

1953

Jan. 14—Jimmy Burke, St. Louis.....KO 2
May 20—Major Jones, St. Louis.....L 10
Oct. 14—Lou King, St. Louis.....KO by 1

1954

Aug. 27—Billy Hester, Louisville .....L 10

SANFORD BULLA

New York, N. Y., Middleweight

1953

May 18—Gerard Tessier, Holyoke .....L 4
June 4—Jesse Baker, Newark .....KO by 1
July 30—Joe Fusco, Ansonia .....L 4
Aug. 4—Ray Drake, Brooklyn .....L 4
Oct. 12—Barry Allison, Holyoke.....KO 1
Oct. 19—Ray Drake, Brooklyn.....L 4
Nov. 9—Jose Matthews, Holyoke.....KO 1
Nov. 30—Rinzi Nocero, Holyoke.....L 6
Dec. 18—Rinzi Nocero, New York.....L 4

1954

Jan. 23—Joe Fusco, Waterbury .....W 6
Feb. 16—Angelo Uritango, New York.....L 6
Mar. 30—Tony Baldoni, Wilkes-Barre .....KO by 2

BILLY BULLOCK

San Francisco, Cal., Middleweight

1953

May 12—Boston Wilson, Stockton.....W 4
June 6—Dale Sanderson, Eureka.....KO 5
Sept. 28—George Rogers, South Gate..KO 3
Oct. 26—Davey Forrest, South Gate.....KO 3
Nov. 9—Harold Jenkins, San Francisco..W 4
Nov. 23—Danny Figgeroa, Oakland.....D 4
Dec. 16—Ben Saddler, San Francisco...KO 2

1954

Jan. 12—Boston Wilson, Richmond .....W 4
May 11—Eddie Jones, Richmond .....W 6

PADDY BULLOCK

Washington, D. C., Welterweight

1954

Mar. 9—Billy Durham, Washington...KO 4
Oct. 19—Syl Temple, Washington.....L 4
Sept. 27—Armand Bush, Brooklyn.....L 4
Nov. 16—Syl Temple, Washington.....L 4

ALFREDO BUNETTA

Argentine Featherweight

1954

Sept. 29—Jose Bruno, Buenos Aires.....W 12
Oct. 20—Hector Unzuga, Buenos Aires...W 10

SONNY BUNN

Washington, D. C., Middleweight

(For Previous Record, 1948-1950, see 1952 Edition, page 291. Inactive 1951-1952.)

1953

June 18—William Brown, Cleveland.....KO 1
Dec. 9—Bobby Jackson, Cleveland.....L 4

1954

Oct. 18—Isaac Logart, New York.....L 8
Nov. 17—Frankie Skidmore, San Fran...W 6

JOHNNY BURCH

Oklahoma City, Okla., Light Heavyweight

1954

Jan. 6—Roy Sutherland, Miami Beach..KO 1
Feb. 2—Billy Pappas, Miami Beach .....W 6
Feb. 23—Johnny Pretzie, Miami Beach...D 6
June 1—Robert Martinez, Galveston ...W 6
June 6—Pat O'Grady, Galveston.....W 6
July 6—Tino Longoria, Galveston .....W 8
Aug. 30—Ray Louis, Los Angeles .....W 6
Sept. 13—Willie Parker, Los Angeles...KO 4
Oct. 2—Clyde Watson, Hollywood..KO by 5
Oct. 18—Sonny Gill, Los Angeles.....L 6

EDDIE BURGIN

Cincinnati, Ohio, Featherweight

1949

Feb. 28—Carmine Iacobucci, Cincinnati..L 4
Sept. 20—Harry Trester, Cincinnati .....W 4
Oct. 25—Russ Hubbard, Cincinnati .....KO 3
Nov. 14—Weeper Brown, Cincinnati.....KO 1

1950

Jan. 16—Bob Holliday, Cincinnati .....KO 4
Feb. 6—Rufus Holliday, Cincinnati .....W 6
Mar. 7—Spider Thomas, Cincinnati ...KO 1
Mar. 28—Carmen Iacobucci, Cincinnati..W 6
Apr. 11—Dick Armstrong, Cincinnati ..KO 5
May 3—Harry Trester, Cincinnati .....KO 4
May 24—Herky Kaminsky, Cincinnati ..W 8
June 14—Jorge Ortiz, Cincinnati .....KO 1
July 25—Filberto Osario, Cincinnati.....W 8
Sept. 26—Pat Iacobucci, Cincinnati .....W 10
Oct. 30—Bunny Berrigan, Chicago .....W 8
Dec. 5—Art Llanos, Cincinnati.....KO 2

1951

Mar. 6—Ray Famechon, Cincinnati.....KO 2
Apr. 10—Ray Famechon, Cincinnati.....L 10
May 29—Charley Riley, Cincinnati.....L 10
July 24—Glen Flanagan, Duluth.....D 10
July 30—Corky Gonzales, Denver.....L 10
Aug. 26—Federico Plummer, Panama...L 10
Oct. 22—George Araujo, Providence KO by 6

1952-1953

(Inactive)

1954

Mar. 2—Leo Carter, Cincinnati .....KO 5
Apr. 1—Bill Bossio, Cincinnati .....W 10
May 15—Armando Lopez, Havana .....L 10
Dec. 7—Davey Moore, Cincinnati..KO by 9

BILLY BURKE

Providence, R. I., Heavyweight

1953

Nov. 12—Johnny Perry, Fall River.....KO 1
Nov. 19—Pat Kelly, Fall River.....KO 1
Dec. 3—Curly Belanger, Fall River...KO 1
Dec. 10—Morris Belanger, Fall River..KO 2

1954

Jan. 7—Tony Strolo, Fall River.....KO 2
Jan. 12—Morris Berlanger, Providence..KO 1
Jan. 19—Lou Thrasher, Providence .....W 6
Jan. 28—Lou Thrasher, Fall River .....W 6
Mar. 22—Jackie Ryan, Providence .....KO 2
May 3—Ben Miller, Providence .....KO 1
May 10—Keene Simmons, Providence .....KO by 3
Oct. 25—Frank Grello, Providence.....KO 4
Dec. 7—Andy Henry, Providence.....KO 5
Dec. 27—Roy French, Providence.....L 6

SONNY BURKE

Hartford, Conn., Light Heavyweight

1954

Sept. 21—Gordon Pouliot, Miami Beach..W 6
Nov. 9—Joe Moran, Miami Beach.....L 6
Dec. 2—Joe Moran, West Palm Beach..W 8

BEN BURKHEAD

Charleston, Ind., Welterweight

1954

Jan. 29—Johnny Albert, Louisville .....KO 1
Feb. 12—Bill Martin, Louisville .....L 4
Feb. 26—Fred Taskay, Louisville ..KO by 5
May 3—Johnny Ledford, Louisville ..KO 2
Sept. 3—Dick Fryman, Louisville .....L 6
Sept. 11—Ike Vaughn, Cincinnati.....KO by 1
Sept. 18—Dick Fryman, Owensboro..KO by 3

DON BURKHEAD

Charleston, Ind., Featherweight

1954

Jan. 29—Sonny Atzinger, Louisville .....L 4
Feb. 12—Sonny Atzinger, Louisville..KO by 2
Feb. 26—Bill Nall, Louisville .....D 4
Mar. 5—Ken Mattling, Louisville .....W 4
Apr. 26—Ken Mattling Louisville .....L 3
May 3—Jimmy Allen, Louisville...KO by 1

BUDDY (KID) BURNETT

Los Angeles, Calif., Middleweight

1953

Feb. 17—Rocky Corkins, Los Angeles ...W 4
Feb. 21—Earl Glenn, Hollywood .....W 4
Mar. 24—Don Vetter, Los Angeles .....W 4
May 4—Boston Wilson, South Gate .....L 4
July 2—Curtis Knox, Butte .....W 4
Sept. 19—Art Brown, Hollywood.....W 6
Oct. 10—Curtis Cofield, Hollywood.....W 6
Nov. 21—Curtis Cofield, Hollywood.....W 6
Dec. 16—Ray Acosta, Hollywood.....L 4

1954

Mar. 20—Eddie Simms, Hollywood.....L 6

DANNIE BURNS

Seattle, Wash., Lightweight

1953

Nov. 12—Donny Shaw, Vancouver.....KO 4
Dec. 3—Tony Greg, Vancouver.....W 4

1954

Jan. 15—Tony Greb, Vancouver.....W 4
Mar. 11—Warn Culver, Spokane.....W 6

JIMMY BURNS

Augusta, Ga., Lightweight

1952

June 17—Jimmy Gossett, Aiken.....KO 3
July 10—Billy Mason, Augusta.....KO 6
July 18—Tommy Hunter, Augusta.....W 8
July 25—Billy Reddish, Macon.....W 4
Aug. 24—Jimmy Gossett, Augusta.....KO 2
Sept. 11—Bill Edwards, Augusta.....KO 4
Sept. 18—Tony DeFranco, Augusta.....W 4
Sept. 25—Jimmy Kelly, Augusta.....W 8
Oct. 28—Joey Hartegan, Columbus.....L 10
Dec. 23—Dave Mitchell, Miami Beach...W 8

1953

Jan. 8—Snooks Howard, Aiken.....KO 6
Jan. 15—Roy Wirt, Aiken.....W 10
Jan. 29—Bill Neri, Aiken.....L 10
Apr. —Bobby Lawrence.....W 10
May 6—Armando Lopez, Havana...KO by 8
July 24—Basil Marie, Miami.....L 10
Sept. 12—Curtis Ennis, Greenville.....W 6

1954

Jan. 9—Nicola Funari, Miami.....KO by 2
June 13—Elvis Mathews, Asheville...KO by 2
July 1—Carl Chastain, Asheville.....KO 2
July 27—Joe Kelly, Charlotte.....W 8

JESSE BURRELL

New York, N. Y., Heavyweight

1954

Jan. 25—Frank Flood, Brooklyn.....L 4
Jan. 29—Frank Flood, New York.....L 4
Mar. 8—Bill Keener, Brooklyn.....KO by 3
Sept. 2—Artie Lucido, New York.....KO by 3

JOHNNY BURRELL

Oakland, Calif., Heavyweight

1954

Apr. 20—Rick Garro, San Jose.....KO 2
June 21—Gene Brown, Los Angeles.....W 4
July 12—Bob Albright, Los Angeles.....L 6
Aug. 5—Georgie Woods, Oakland...KO by 6

DARRELL BURTON

Los Angeles, Cal., Welterweight

1954

Aug. 2—Ramon Lopez, Los Angeles.....W 4
Aug. 30—Ramon Lopez, Los Angeles.....D 4
Oct. 18—Satchel Porter, Los Angeles.....L 4

EUGENE (GENE) BURTON

Born Oct. 3, 1923, New York City. Negro Welterweight. Height, 5 ft. 4 in.

1942

May 25—Doug Ratford, N. Y. C.....W 4
July 11—Mike Bulik, N. Y. C.....W 6
Sept. 1—Bob Williams, N. Y. C.....W 6
Oct. 20—Ike Williams, N. Y. C.....KO by 4
Nov. 23—Charley Williams, Newark.....W 5
Nov. 30—Bob Guenther, Holyoke.....W 6
Dec. 18—Charley Williams, N. Y. C.....W 4

1943

Feb. 1—Charley Roberts, N. Y. C.....W 6
Apr. 26—Willard Hogan, N. Y. C.....D 6
In U. S. Army.

1944

Mar. 13—Eddie Davis, Trenton.....W 6
Apr. 3—Charlie Davis, Trenton.....W 6
Apr. 24—Johnny Cool, Trenton.....KO 4
June 12—Bobby Root, Long Island City..W 6
Oct. 23—Jimmy Buzzelli, Scranton.....KO 3
Nov. 20—Billy Nixon, Philadelphia.....KO 3
Dec. 4—Bobby Winters, Newark.....W 6
Dec. 12—Jimmy Hatcher, Philadelphia..W 8
Dec. 15—Ralph Walton, Boston.....W 6
Dec. 25—Dorsey Lay, Philadelphia.....W 10

1945

Jan. 29—Santa Bucca, Philadelphia.....KO 5
Feb. 6—Eddie Sloan, Trenton.....KO 3
Feb. 19—Dorsey Lay, Philadelphia.....L 10
Apr. 16—Dave Freeman, Philadelphia...D 8
July 3—Willie Russell, Pittsburgh.....W 8
July 24—Freddie Dawson, Philadelphia..L 10
Aug. 20—Sammy Angott, Pittsburgh.....D 10
Aug. 28—Ike Williams, Philadelphia.....L 10
Oct. 22—Doll Rafferty, Pittsburgh.....W 10
Nov. 26—Danny Kapilow, Pittsburgh KO by 1

1946

Jan. 3—Willie Cheatum, Philadelphia..D 8
Jan. 16—Willie Russell, Cincinnati.....W 10
Feb. 14—Lennox Dingle, Philadelphia...D 8
June 17—Willie Russell, Cincinnati.....W 10
Aug. 22—Freddie Dawson, Chicago.....L 10
Sept. 4—Dorsey Lay, Pittsburgh.....W 10
Oct. 17—Tommy Campbell, Chicago...KO 9
Dec. 3—Bee Bee Wright, Pittsburgh.....W 10

1947

Jan. 17—Danny Robinson, Chicago.....KO 9
Jan. 27—Ike Williams, Chicago.....W 10
Apr. 21—Doug Ratford, Philadelphia.....D 10
June 6—Johnny Bratton, Chicago.....W 10
June 25—Nick Castiglione, Chicago.....KO 6
Aug. 19—Larry Cisneros, Los Angeles...W 10
Sept. 25—Danny Kapilow, Chicago.....W 10
Oct. 6—Johnny Bratton, Chicago.....W 10
Nov. 19—Leon Haire, Chicago.....KO 10
Dec. 9—Bernard Docusen, Los Angeles..W 10

1948

Jan. 12—Kid Gavilan, New York.....D 10
Feb. 13—Bernard Docusen, New York.....L 10
June 14—Charley Williams, Newark.....L 10
July 27—Al Mobley, Trenton.....W 10
Aug. 18—Bernard Docusen, Chicago.....D 10
Sept. 12—Danny Boy Williams, New Orleans.....W 10
Oct. 14—Billy Nixon, Philadelphia.....KO 3
Nov. 6—Ben Buker, Havana.....D 10
Nov. 25—Herman McCray, Philadelphia..W 8
Dec. 6—Terry Moore, Baltimore.....W 10
Dec. 16—Herman McCray, Philadelphia..W 8

1949

Jan. 27—Verne Lester, New York.....W 8
Feb. 3—Charley Williams, Newark.....W 12
Feb. 28—Bobby Mann, Trenton.....W 8
Mar. 7—Chico Varona, Philadelphia.....W 10
Oct. 5—Milton Lattimore, Binghamton KO 4
Oct. 24—Jimmy Taylor, Newark.....W 10
Nov. 3—Pat Byers, Philadelphia.....L 8
Nov. 15—Ray Robinson, Shreveport...Exh. 6
Nov. 16—Ray Robinson, Dallas.....Exh. 6
Nov. 30—Roy Carter, New York.....KO 7

1950

Jan. 6—George Costner, New York.....L 10
Feb. 22—George Costner, Chicago.....W 10
Apr. 5—John L. Davis, Oakland.....L 10
May 3—Carley Cotton, Toledo.....L 10
June 12—Honey Johnson, Philadelphia..W 8
July 7—Lionel Isadore, New Orleans...W 10
July 14—Tommy Campbell, New Orleans.....KO by 2
Aug. 4—Tommy Campbell, New Orl.....L 10
Sept. 5—Andy Anderson, Erie, Pa.....W 10
Oct. 4—Rocky Graziano, Chicago..KO by 7

1951

Feb. 6—Holly Mims, Chicago.....W 10
May 21—Eddie Smith, Chicago.....L 8
June 29—Bobby Lee, Richmond.....L 10
July Bobby Lee, Richmond.....L 10
Oct. 11—Charley Spicer, Philadelphia...L 8
Nov. 19—George Johnson, Trenton..KO by 7
Dec. 27—Don Williams, Worcester.....L 10

1952-1953

(Inactive)

1954

Apr. 29—Eddie Green, Charlotte.....L 10
June 28—Calvin Davis, Brooklyn.....L 6
Nov. 29—Ray Robinson, Hamilton.....Exh. 6

TOM BUSBY

Lakeland, Texas, Heavyweight

1954

Mar. 16—Dick Cole, San Antonio.....KO 2
May 7—Esteban Coronado, Del Rio.....L 4
May 18—Joe Mora, San Antonio.....KO 1

LARRY BUSCHING

Syracuse, N. Y., Middleweight

1951

May 10—Frankie Betts, Syracuse.....L 4
Nov. 26—Herman Murphy, Scranton.....D 4

1952

Feb. 4—Morris Megley, Wilkes Barre.....KO by
Mar. 6—Roosevelt Cook, Buffalo.....W 4
May 29—Billy Eagan, Syracuse.....W 4
Sept. 16—Bill Vangilder, Syracuse.....L 6
Oct. 20—Billy Van Gilder, Syracuse.....W 6
Nov. 18—Henry McLain, Buffalo.....W 6

1953

Feb. 24—Jimmy Watkins, Buffalo ..KO by 5
Mar. 2—Tony Percy, Quebec.....D 6
Apr. 20—Tony Percy, Toronto .....KO 2
May 2—Ernie Drummer, Syracuse..KO by 4
Nov. 2—Arnold Green, Binghamton.....L 4
Nov. 23—Arnold Green, Syracuse.....L 4

1954

Jan. 26—Elmer Haskell, Toronto .....L 6
Feb. 22—Tony Percy, Montreal .....L 8
Apr. 12—Elmer Haskell, Toronto .....L 6

ARMAND BUSH

Brooklyn, N. Y., Welterweight

1954

June 28—Langston Morgan, Brooklyn ....L 4
Aug. 8—Jimmy Piper, Brooklyn .....W 4
Sept. 6—Bobby Nelson, Brooklyn .....W 4
Sept. 27—Paddy Bullock, Brooklyn.....W 4
Nov. 8—Mel Collins, New York.....L 4
Nov. 19—Bobby Douglass, New York....W 4
Dec. 10—Ernie Williams, New York..KO by 3

JOHNNY BUSSO

New York, N. Y., Welterweight

Born, June 4, 1934, Poughkeepsie, N. Y.

1952

Dec. 4—Rudy Rocco, New York City...W 4
Dec. 18—Johnny Betancourt, N. Y. C.....W 4

1953

Jan. 8—Mike Estrado, New York .....W 4
Jan. 22—Earl Dennis, New York .....W 4
Feb. 5—Earl Dennis, New York .....W 4
Feb. 19—Mike Estrado, New York .....W 4
Mar. 5—Frank Ippolito, New York ...KO 5
Mar. 19—Rene Roman, New York .....KO 2
Apr. 2—Tommy Morgano, New York ..KO 3
Apr. 27—Chic Boucher, Brooklyn .....KO 3
May 18—Frederico Escalero, Brooklyn..D 6
June 5—Tommy Marciano, New York ...L 4
Aug. 10—Des Shanley, Brooklyn .....KO 2
Oct. 9—Armando Martinez, N. Y. C....KO 2
Nov. 20—Tommy Marciano, N. Y. C....KO 5
Dec. 11—Johnny Betancourt, Brooklyn..KO 1

1954

Feb. 8—Rocky Sullivan, Brooklyn .....W 6
Mar. 8—Frederico Escalero, Brooklyn..W 6
May 17—Bernie Lynn, Brooklyn .....W 6
June 24—Gus Robinson, Brooklyn .....KO 3
July 8—Bernie Lynn, Brooklyn .....W 8
July 29—Frederico Escalero, Brooklyn..KO 5
Nov. 19—Dennis Pat Brady, New York...L 8

EMERSON BUTCHER

Rock Island, Ill., Welterweight

1951

May 14—Leon Benyen, Chicago.....W 4
May 21—Henry Atkins, Chicago .....D 4
June 18—Pinky Cowan, Chicago.....W 5
June Pinky Cowan, Chicago.....W 4
Aug. 2—George Price, Minneapolis..KO by 1
Sept. 11—Jimmy Cousins, Davenport, Ia. L 6
Nov. 24—Eddie Zacker, Chicago .....W 4
Dec. 3—Major Woodson, Chicago .....L 4
Dec. 6—Lucian Richards, St. Louis.....D 4

1952

Aug. 5—Danny Rubino, Newark.....D 4
Aug. 11—Ronnie Williams, Brooklyn...KO 3
Aug. 26—Danny Rubino, Newark.....W 4
Sept. 8—Billy Snydor, Brooklyn.....W 4
Sept. 30—Tony Rezer, Newark.....W 6
Oct. 7—Al Maye, New York.....W 4
Oct. 14—Pete Adams, Newark.....D 6
Oct. 17—Bobby Lawrence, New York...W 4
Oct. 27—Henry Winchman, Brooklyn...L 6
Oct. 30—Johnny Taylor, N. Y. C.....D 4
Nov. 7—Danny Taylor, N. Y. C.....L 4
Nov. 13—Johnny Taylor, N. Y. C.....L 4
Nov. 21—Danny Taylor, N. Y. C.....D 4
Nov. 27—Paul Griffin, New York City....L 4
Dec. 5—Larry Mujica, Miami Beach....W 10
Dec. 16—Claude Hammond, Miami Beach .....Wdis. 9
Dec. 26—Chief Crazy Horse, W. Palm Beach .....W 10

1953

Jan. 2—Dennis Woodbury, W. Palm Beach.....W 10
Jan. 10—Kid Centella, New Orleans.....W 10
Feb. 6—Sonny Luciano, W. Palm Beach..D 10
Feb. 24—Willie Pastrano, New Orleans..L 8
Mar. 13—Glen Hendershot, W. Palm Beach.....W 10
Mar. 20—Buddy Frazier, W. Palm Beach..W 8
Mar. 24—Tony Rezar, Miami Beach.....W 8
Apr. 7—Willie Stewart, White Plains....W 4
May 25—Paul Griffin, Brooklyn.....L 4
June 15—Billy Lauderdale, Miami.....L 8
June 25—Al McCoy, Macon.....D 10
July 10—Des Shanley, Miami.....D 6
July 14—Chief Crazy Horse, Miami Beach .....W 6
July 17—Irving Perez, Miami.....KO 5
July 24—Al McCoy, Macon.....W 12
Aug. 3—Chuck Foster, Brooklyn.....W 6
Aug. 13—Pete Adams, Newark.....L 8
Sept. 4—Larry Baker, New York.....L 6
Oct. 8—Danny Giovanelli, Newark.....L 8
Oct. 26—Yvon Grosse, Holyoke.....KO 4
Nov. 16—Pierre Hernandez, Boston.....L 10
Dec. 11—Tony Necro, W. Palm Beach...D 6
Dec. 18—Jose Fuentes, W. Palm Beach..KO 5

1954

Jan. 8—Tony Necro, W. Palm Beach..W 8
Jan. 25—Jed Black, Milwaukee .....L 8
Feb. 25—Bobby Elliott, W. Palm Beach..L 10
Mar. 11—Carl Stafford, Omaha .....L 10
Mar. 29—Ramon Tiscareno, Butte .....L 10
Apr. 6—Pat Lowry, Toledo .....KO by 10
May 20—Joey Greenwood, Akron .....L 10
May 31—Paolo Melis, Montreal ....KO by 6
Oct. 9—Chico Vejar, Manchester, Ga...L 12
Sept. 2—Johnny Greco, Moncton.....L 10
Nov. 9—Harry Deputy, Pottsville..KO by 2

CALVIN BUTLER

Cleveland, Ohio, Heavyweight

1954

Feb. 8—Marty Marshall, Detroit ..KO by 4
May 6—James Garcia, Youngstown ....W 4
June 18—Joey Mason, Youngstown .....W 6
June 23—Emil Brtko, Pittsburgh .....L 6
Sept. 14—Emil Brtko, Pittsburgh.....W 8

GENE BUTLER

Baltimore, Md., Welterweight

1954

Sept. 30—Tommy Nee, Boston.....L 8
Oct. 21—Jimmy Bryant, Boston.....W 8

JACKIE BUTLER

Preston, England, Welterweight

1952

July 17—Jimmy Shaw, Liverpool.....W 4
Sept. 11—Freddie Deaks, Preston.....KO 1
Sept. 18—Art Dykes, Liverpool.....W 4
Oct. 2—Jackie Tiller, Liverpool.....W 4
Oct. 8—Dennis Hunter, Belfast.....W 6
Oct. 31—Johnny Lang, Blackpool.....W 4
Nov. 5—Alex McCready, Belfast.....W 6
Nov. 13—Paul Dunne, Liverpool.....KO 4
Dec. 8—Ken Howard, Preston.....KO 1

1953

Jan. 12—Sid Millison, Preston.....W 6
Jan. 23—Alex Sinclair, Blackpool.....W 6
Feb. 23—Joe James, Preston.....KO 1
Mar. 7—Kenny Daniels, Blackpool....KO 3
Mar. 26—Tony Kay, Liverpool.....W 4
May 14—Billy Gibson, Liverpool.....W 6
June 26—Tony Kay, Sunderland.....W 6
July 13—Charley Grey, Sunderland.....W 6
Aug. 20—Don Martin, Liverpool.....LF 5
Sept. 24—Don Martin, Liverpool.....W 6
Oct. 23—Percy James, Blackpool.....KO 5
Nov. 5—Eddie McNally, Liverpool..KO by 1
Nov. 19—Eddie McNally, Liverpool.....KO 6

1954

Jan. 11—Tony Russell, Preston.....KO 3
Oct. 12—Chet Wiley, Detroit.....W 5
Nov. 9—John White, Detroit.....W 5
Nov. 23—Eli Leggett, Detroit.....W 4

JIMMY BYRNE

Boise, Idaho, Heavyweight

1952

Sept. 1—Joe Quinlan, Boise.....KO 2
Sept. 29—Jack Nelson, Salt Lake City...L 6
Oct. 7—Leonard Dugan, Portland..KO by 6

1953

Feb. 5—Chuck Ross, Tacoma.....KO by 2
Feb. 19—Billy Wallace, Vancouver...KO 2
Mar. 12—Larry Watson, Vancouver.....W 1
Apr. 10—Verne Escoe, Edmonton.....L 6
June 1—Jimmy Maggert, Butte.....KO 1
Sept. 15—Ben Wise, Butte.....W 8
Oct. 30—Doug Harper, Calgary.....W 10

1954

Jan. 28—Joe Kahut, Portland.....KO 9
June 15—Andy Walker, Portland.....KO 5
Aug. 26—Bill Little, Portland.....KO 4
Oct. 21—Kirby Seals, Portland.....KO 7
Dec. 9—J. B. Reed, San Francisco.....D 10

WALTER BYERS

Roxbury, Mass., Welterweight

1954

Sept. 30—Everett Perry, Boston.....KO 2
Oct. 14—Norman Shaw, Boston.....KO 2
Dec. 14—Frankie Neeves, Providence...W 4

ERNIE CAB (CABBER)

Brooklyn, N. Y., Heavyweight

1951

Aug. 24—Joe McFadden, Roanoke.....L 6

1952-1953

(Inactive)

1954

Jan. 28—Joe Williams, Newark.....W 4
Mar. 19—Howie Turner, New York.....L 4
Apr. 29—Bob Monroe, Newark.....D 4
June 26—Frank Cowan, Syracuse.....KO 6
July 29—Frank Cowan, Syracuse.....KO 3

ROCKY CABALLERO

Austin, Texas, Welterweight

1952

July —Richard Gee, Austin.....KO 2
July —Tommy Varella, San Antonio..KO 1
Oct. 2—Tony Medina, Austin.....W 6
Oct. 30—Lorenzo Garcia, Austin.....KO 1
Dec. 1—Joe Vasquez, Austin.....W 6
Dec. 9—Shirley Coonce, San Antonio..KO 3

1953

Sept. 22—George Easterling, Houston...W 5
Sept. 29—George Easterling, San Antonio.....KO 5
Oct. 20—Burt Kinney, San Antonio...KO 3
Oct. 27—Gallito Gonzalez, San Antonio..W 8

1954

Mar. 23—Danny Cardenas, San Antonio..W 6
May 18—Danny Cardenas, San Antonio..KO 6

ERNIE CABREANA

San Jose, Calif., Welterweight

1954

Mar. 9—John Freshwater, San Jose...L 4
Mar. 29—Bill O'Neill, San Francisco...L 4
Apr. 5—John Freshwater, San Fran...W 4
Apr. 26—Bill O'Neill, San Francisco...D 4
May 3—John Freshwater, San Fran...W 6
June 15—Clarence Bruce, Richmond..KO by 4

LORENZO CABRERA

Cuban Featherweight

1954

May 30—Ruben Che, Havana.....KO 2
June 19—Iraudi Prior, Havana.....KO 2
July 31—Lazaro Alfonso, Havana.....KO 2
Aug. 14—Martin Rodriguez, Havana.....D 8
Nov. 13—Martin Rodriquez, Havana KO by 7

PAT CADDICK

Providence, R. I., Welterweight

1954

Jan. 12—Dave Carter, Providence...KO 2
Jan. 25—Art Belinda, Providence...KO 2
Feb. 8—Jimmy Mattos, Providence...W 6
Mar. 8—Joe Arruda, Providence...KO 4
Mar. 18—Roland Gomes, Fall River...KO 3
Mar. 29—Billy Cooper, Providence...KO 4

GILBERT CADILLI

Los Angeles, Calif., Featherweight

1950

Mar. 14—Jimmy Laedeke, Los Angeles..KO
Mar. 28—Carlos Salagar, Los Angeles..KO 2
Apr. 4—Jimmy Dunn, Los Angeles..KO by 4
May 28—Andy Ramos, Bakersfield.....W 4
Sept. 28—Manuel Hernandez, Hollywood..W 6
Oct. 10—Tony Arceneaux, Los Angeles..KO 1
Oct. 27—Trini Perez, Hollywood.....W 4
Nov. 10—Eddie Hernandez, Hollywood...W 4
Dec. 19—Jesse Morales, Los Angeles.....D 4

1951

Jan. 16—Jesse Morales, Los Angeles.....W 4
June 22—Keeny Teran, Hollywood.....D 6
Sept. 14—Jesse Morales, Hollywood.....W 6
Nov. 9—Johnny Ortega, Hollywood...KO 8

1952

Feb. 1—Jackie Turner, Hollywood...KO 8
Mar. 29—Oscar Torres, Hollywood...KO 4
June 7—Casey Jones, Hollywood.....W 10

1953

Feb. 14—Jackie Blair, Hollywood.....W 10
May 2—Chico Rosa, Hollywood.....W 10
Aug. 8—Marvin Smith, Hollywood.....W 10
Nov. 14—Fabela Chavez, Hollywood.....W 10

1954

June 5—Reuben Smith, Hollywood...W 10
Aug. 7—Jerry Strutz, Hollwood.....KO 6
Oct. 11—Reuben Smith, Los Angeles.....L 10
Oct. 19—Sec Gonzales, Ocean Park...KO 7
Nov. 1—Reuben Smith, Los Angeles.....L 10

W. C. CAGE

Portland, Ore., Middleweight

1953

June 16—Russ Comstock, Portland.....KO 1
Aug. 8—Mickey Rhodes, Burns, Ore...LF 7
Oct. 4—Joey Wilson, Portland.....KO 2

1954

Jan. 4—Jim Ivy, Billings.....KO 1
Mar. 6—Dick Wolfe, Longview.....W 6
Apr. 24—Jim Elby, Butte.....L 10
Aug. 26—Curtis Knox, Portland.....KO 3
Sept. 14—Charlie Smith, Seattle.....L 8

MARIO CALANDRA

Buffalo, N. Y., Middleweight

1954

Sept. 14—Vince Lucas, Buffalo.....KO 1
Sept. 28—Mel Callahan, Buffalo.....KO 3

JIMMY CALCUTTA

Florence, S. C., Lightweight

1953

Jan. 16—Tony Olivas, W. Palm Beach...L 6
Jan. 27—Bob Stevens, Miami Beach...KO 2
Feb. 6—Jorge Sanchez, W. Palm Beach..L 6
Feb. 13—Bob Ritter, W. Palm Beach...W 6
Mar. 3—Fred Maby, Miami Beach...KO 3
Mar. 6—Whitey Allen, W. Palm Beach..L 6

1954

Feb. 5—Eddie Marek, W. Palm Beach..W 6
Feb. 12—Angel Chavez, W. Palm Beach..W 6

VINNIE CALDERONE

New York, N. Y., Featherweight

1950

May 20—Angelo Cruz, Brooklyn.....W 4
May 25—Angelo Cruz, New York.....W 4
June 19—Des Shanley, Brooklyn.....W 4
Aug. 4—Angel Garcia, Long Beach.....W 4
Aug. 24—Walter Zimmick, Brooklyn...W 4
Oct. 26—Willie Orsini, Brooklyn.....L 6
Oct. 30—Des Shanley, New York.....W 4
Nov. 9—Mario Sulsanti, Brooklyn.....W 4
Nov. 14—Max Osario, New York.....L 4

1951

Jan. 20—Robert Betancourt, Brooklyn..W 4
Feb. 15—Rafel LaBoy, Brooklyn.....W 4
Feb. 22—Ray Miranda, Brooklyn.....W 4
Mar. 29—Robert Betancourt, Brooklyn..D 6
Apr. 5—Rafael LaBoy, Brooklyn.....D 4
May 16—Jimmy McKinzie, Bkyn...KO by 3
Nov. 17—Rafael Laboy, Brooklyn.....W 6
Nov. 22—Rafael Laboy, New York.....D 6

1952

Apr. 25—Jerry Kortright, New York.....W 6

1953

May 8—Dinny McNamara, New York...W 6
Oct. 26—Tony Amabile, Brooklyn.....W 6

1954

Mar. 5—Baby Beau, New York .....L 6

WALTER CALDWELL

Los Angeles, Calif., Featherweight

1954

Apr. 4—Tony Provencio, Hollywood ...L 4
Apr. 24—Bobby Chavez, Hollywood .....D 4
July 17—Tony Provencio, Hollywood ...W 4
Aug. 7—Luke Sandoval, Hollywood ....L 4
Aug. 21—Luke Sandoval, Hollywood ....L 4
Sept. 28—Keeny Teran, San Jose.....L 10
Nov. 6—Candy Lopez, Hollywood...KO by 4

RORY CALHOUN

4-0

White Plains, N. Y., Middleweight

1954

Sept. 13—John Gibson, Brooklyn.....W 4
Sept. 27—Angelo DeFendis, Brooklyn...W 4
Nov. 8—Hardy Smallwood, New York..W 4
Nov. 26—Jerry Luedee, New York.....W 4

BERT CALLAHAN

Greensboro, N. C., Bantamweight

1954

May 22—Bobby Lee Headon, Charlotte..L 6
June 5—Glenn Ivy, Charlotte .....W 6
Aug. 28—Billy Short, Columbia.....L 10
Sept. 10—Billy Short, Durham.....L 10
Oct. 11—Billy Short, Columbia.....KO by 4

CORKY CALLAHAN

Greensboro, N. C., Middleweight

(Previous record Page 296, 1952 book)

1954

Oct. 11—Bill Godfrey, Columbia.....KO 6

HOWARD CALLOWAY

Muskegon, Mich., Middleweight

1953

June 1—Al Horton, Chicago.....KO by 4
Sept. 29—Bill McClendon, Grand Rapids..W 4
Oct. 20—Henry Hank, Lansing.....KO by 3

1954

Feb. 1—Chuck Rouselle, Detroit.....L 4
May 27—Chuck Rouselle, Muskegon.....D 4
Aug. 12—Larry Boaz, Muskegon.....L 4

FRANCISCO CALVANO

Argentina Bantamweight

1953

Mar. 16—Osvaldo Lopez, Buenos Aires..KO 3
Mar. 30—Jose Clorino, Buenos Aires....W 10
July 7—Domingo Sandoval, Bs. Aires..KO 3

1954

Jan. 27—Nicolas Paes, Buenos Aires.....L 10
Mar. 24—Marcelo Quiroga, Buenos Aires..L 10
June 30—Pablo Sosa, Buenos Aires.....W 10
July 24—Pablo Sosa, Buenos Aires.....W 8

JOEY CAM

Boston, Mass., Featherweight

1949

Jan. 25—Dick Reardon, Salem.....KO 1
Feb. 8—Bob Veal, Salem.....KO 1
Mar. 8—Joe Vello, Salem.....KO 1
Mar. 15—Frankie Martin, Salem.....KO 3
Apr. 16—Johnny Travis, Boston.....W 4
May 2—Paul Martin, Boston.....KO 4

1950

Apr. 4—Bob Carrington, New Bedford..W 4
Apr. 17—Scotty Hudson, Boston .....W 4
May 15—Rober Lessard, Boston .....KO 2
May 22—Al Smith, Boston .....W 6
July 10—Billy Hunter, Boston .....W 5
Sept. 18—Bobby Fenty, Providence .....W 6
Oct. 16—Gene Robnett, Boston.....L 6
Oct. 30—Freeman King, Boston .....W 6
Nov. 20—Dom Saia, Boston.....W 8

1951

Jan. 8—Manuel Baptista, Boston.....KO 4
Jan. 22—Dom Saia, Boston.....W 8
Mar. 12—Danny Falcone, Boston.....KO 7
Apr. 2—Bernie Murray, Providence....W 8
Apr. 30—Ray Castillo, Boston.....W 10
June 13—Bernie Murray, Portland.....KO 9
July 23—Charlie Celeste, Boston.....KO 2
Sept. 24—Charlie Slaughter, Boston..KO by 5
Nov. 26—Tommy Collins, Boston....KO by 1
(New England Featherweight Title)

1952

Jan. 28—Tommy Collins, Boston....KO by 2
Sept. 15—Bob Weaver, Boston .....KO 4
Sept. 22—Willie Orsini, Holyoke .....KO 8
Sept. 30—Dick Lundy, Portland .....KO 8
Oct. 25—Johnny O'Brien Boston.....KO 6

1953

Jan. 12—Tommy Tibbs, Boston.....W 10
May 29—Bill Bossio, New York.....W 10
Aug. 25—Reuben Smith, Los Angeles....W 10
Oct. 16—Lulu Perez, N. Y. C.....KO by 8

1954

Apr. 10—Harry LaSane, Boston .....W 10
July 12—Tommy English, Boston .....KO 5

MARTIN CAMBRA

Hawaiian Welterweight

1954

Apr. 13—Vincent Medeiros, Honolulu..KO 2
Aug. 3—Mel Freitas, Honolulu.....KO 3
Sept. 28—Chuck Cureton, Honolulu.....L 6
Dec. 2—Mel Freitas, Honolulu.....W 6
Dec. 14—Chuck Cureton, Honolulu..KO by 3

LOU CAMPANELLI

Providence, R. I., Middleweight

1954

Oct. 19—Henry Kay, Boston.....KO 1
Nov. 6—Stan Ketchell, Boston.....W 6

EDDIE CAMPBELL

Pawtucket, R. I., Lightweight

1953

Dec. 17—Charlie Veloza, Fall River.....W 4

1954

Jan. 12—Charley Veloza, Providence....L 4
Jan. 21—Charley Veloza, Fall River....KO 4
Jan. 25—Johnny Windbreeze, Providence .....L 4
Feb. 4—Tony Tavares, Fall River.....KO 5
Feb. 15—Tommy Rebello, Providence..KO 1
Mar. 8—Pat Cody, Providence.....L 4
Mar. 25—Al Lima, Fall River.....KO 2
Apr. 19—Bobby English, Povidence..KO by 4
Oct. 25—Young Langlois, Providence...W 4
Nov. 4—Young Langlois, Providence....L 4
Nov. 22—Frankie Dagga, Providence....W 4

KID CAMPECHE

Mexican Bantamweight

1951

June 13—Santiago Campos, Mexico City .....KO by 9

1952

Jan. 30—Emilio de la Rosa, Mexico City..L 10
Mar. 5—Celso Hidalgo, Mexico City.....L 10
Mar. 19—Aurelio Rivero, Mexico City .....KO by 6
June —Jorge Robles, Mexico City....W 10
June 21—Pupy Garcia, Havana .....L 6
July 5—Enrique Lamelas, Havana.....L 8
Oct. 15—Gregorio Medina, Mexico City KO 10
Nov. 1—Marciano Bermudez, Mexico City .....L 10

1953

June 24—Enrique de la Cruz, Mexico City ---L 10
Oct. 14—Tacho Martinez, Mexico City--W 10
Nov. 4—Tacho Martinez, Mexico City---W 10

1954

Jan. 27—Panchito Silva, Mexico City---W 10
May 5—Panchito Silva, Mexico City---W 10
May 19—Pedro Garcia, Mexico City-----D 10
July 10—Pedro Garcia, Mexico City-----L 10
Aug. 25—Eddie Ruiz, Mexico City----KO by 6
Dec. 11—Ernesto Parra, Mexico City-----L 10

AUGUSTIN CAMPOS

Durango, Mexico, Bantamweight

1954

July 31—Tony Prieto, San Pedro-------KO 6
Aug. 7—Oscar Lomas, Chavez ----------L 10
Aug. 21—Mario Ibarra, San Pedro------KO 9
Sept. 17—Emilio Orta, Torreon---------KO 2
Oct. 1—Estudiante Olmos, Torreon-----L 10
Oct. 22—Mario Ibarra, Torreon--------KO 6
Nov. 6—Manolo Ramirez, Torreon-------W 10
Nov. 18—Sal Ruiz, Laguna-------------D 10
Dec. 9—Raton Robles, Torreon---------W 10

FRANKIE CAMPOS

Los Angeles, Calif., Bantamweight

1953

Feb. 14—George Jacquet, Hollywood-----W 4
Apr. 4—Alonzo Aviles, Hollywood-----KO 1
Apr. 18—George Jacquet, Hollywood----W 4
May 9—Jimmy Quinn, Hollywood-----KO 3
June 13—Alex Fimbres, Hollywood-KO by 2
Dec. 26—Johnny Gonzales, Hollywood--KO 2

1954

Feb. 20—Jimmy Quinn, Hollywood----KO 7
May 7—Jesse Mongia, Hollywood-------L 10
Oct. 30—Jackie Spurgeon, Hollywood---W 10

JUAN LUIS CAMPOS

Hollywood, Calif., Lightweight

1951

June 29—Peter Aguirre, Hollywood-----KO 2
July 20—Al Montalvo, Hollywood------KO 1

1952

Jan. —Jimmy Dunn, Hollywood ----KO 3
Jan. 11—Johnny Malloy, Hollywood-KO by 6
Feb. 8—Jimmy Dunn, Hollywood------KO 5
Mar. 22—Chu Chu Mendoza, Hollywood-KO 3
Apr. 19—Johnny Richards, Hollywood---W 6
May 24—Bobby Romo, Hollywood--------W 6
July 5—Bobby Garza, Hollywood ------L 4
Aug. 2—Freddie Bravo, Hollywood-----W 6
Dec. 27—Hector Rios, Hollywood-------KO 1

1953

Mar. 14—Baby Face Gutierrez, Hollywood ----------W 10
Apr. 18—Chico Rosa, Hollywood--------L 10
June 27—Kenny Davis, Hollywood--KO by 6
Dec. 19—Fabela Chavez, Hollywood------D 10

1954

Mar. 6—Fabala Chavez, Hollywood----W 10
Apr. 6—Buddy Evatt, Los Angeles--KO by 3
Oct. 12—Ray Castra, Ocean Park--------W 10
Nov. 15—Art Ramponi, Los Angeles-KO by 6

RICHIE CANNADAY

Newark, N. J. Welterweight

1948

May 26—Shady DeVane, Elizabeth-------L 6
July 6—Tony Cimmino, Elizabeth------L 6
July 20—Tony Cimmino, Elizabeth------L 6

1949

Jan. 6—Leon Broxton, Atlantic City---D 6
Jan. 28—Tommy Sheppard, Atlantic City-L 6
Feb. 10—Eddie Holloway, Atlantic City---L 6
Apr. 21—Johnny Ford, Atl. City----KO by 2
May 5—Gene Elliott, Atlantic City---KO 4
Oct. 17—Al Adele, Jersey City------KO by 3

1950

Mar. 27—Lloyd Tate, Atlantic City--KO by 3
Oct. 13—Luis Ortiz, New York----------W 4
Nov. 21—Tony Cimmone, New York-----D 6
Dec. 5—Norman Thompson, New York-KO 5

1951

Jan. 5—Richie Anderson, New York ----------KO by 3
May 7—Carmine Fiore, Newark----KO by 4
Aug. 20—Harold Johnson, Brooklyn-----W 6
Sept. 26—Harold Johnson, New York----W 4
Oct. 11—Frankie Anselm, Atlantic City--L 6
Oct. 16—Vince Martinez, N. Y.----KO by 3

1952

Feb. 12—Frankie Anselm, New York-KO by 1

1953

Mar. 12—Carl Jackson, New York-------L 6
July 16—Leonard Sanders, Newark-----KO 5
Aug. 10—Charlie Goulart, Boston------KO 4
Oct. 22—Andy DePaul, Newark---------W 8
Nov. 24—Freddy Mans, Pittsburgh--KO by 6

1954

Apr. 22—Jesse Smith, Philadelphia----KO 5
Dec. 13—Roy Alston, New York----KO by 5

LARRY CANTIBEROS

Honolulu, T. H., Lightweight

Born, Jan. 12, 1934.

1952

Sept. 16—Charles Ishamine, Honolulu----L 4
Oct. 7—Randolph Kim Seu, Honolulu---L 5
Oct. 21—Charles Ishimine, Honolulu----W 5
Nov. 11—Randy Kim Seu, Honolulu----KO 4

1953

Jan. 20—Charles Ishimine, Honolulu----W 6
Feb. 24—Randy Kim Seu, Honolulu----KO 5
Mar. 17—Abel Donnell, Honolulu-------L 5
May 5—Bobby Acusta, Honolulu------KO 6
Sept. 22—Abel Donnell, Honolulu-------L 10
Nov. 17—Bobby Why, Honolulu-----KO by 5
Dec. 19—Placido Torres, Honolulu------L 6

1954

Apr. 13—Bobby Acusta, Honolulu-------W 4
May 4—Steve Takano, Honolulu--------L 6
June 1—Dan Santiago, Honolulu--------W 6
July 13—Paul Felix, Honolulu---------KO 1
Aug. 9—Tommy Manaois, Honolulu-----W 10
Aug. 17—Vince Tero, Honolulu--------KO 6
Sept. 29—Steve Takano, Honolulu-------W 10

BABY CANTO

Mexican Lightweight

1954

Oct. 26—Tony Pappas, Milwaukee-------W 6
Nov. 4—Frankie Neeves, Providence----L 6
Nov. 9—Willie Frazier, Kansas City KO by 1

JOE CANTO

Yucatan, Mex., Bantamweight

1954

Sept. 22—Baby Orozco, Yucatan---------W 4
Oct. 20—Cupanito Gonzalez, Yucatan----L 4
Nov. 17—Relampage de Hunucma, Yucatan ----------D 4
Dec. 15—Tony Salazar, Merida----------D 6

JOHNNY CAPITANO

New Orleans, La., Welterweight

1950

Oct. 23—Henry Schillizzi, New Orleans ----------KO by 1

1951

Feb. 26—Ralph Dupas, New Orleans-----D 4
Mar. 5—Eddie Webb, New Orleans-----KO 3
Apr. 2—Ralph Dupas, New Orleans----D 4
June 4—Henry Luera, New Orleans----KO 5
June 18—Charlie Flynn, New Orleans--KO 3
Aug. 13—Bobby Lloyd, New Orleans-----L 8
Aug. 20—Raoul Luengo, New Orleans---W 6
Sept. 17—Rudy DeHoyos, New Orleans--W 6
Oct. 1—Joe Gaeto, New Orleans-------KO 3
Oct. 15—Billy Scholes, New Orleans---KO 3
Oct. 29—Jackie Blair, New Orleans-----W 10

1952

Jan. 21—Ralph Dupas, New Orleans------L 6
June 10—Al (Kid) McCoy, Tampa--------W 8
June 23—Al Juergens, New Orleans------W 6
Sept. 8—Willie Pastrano, New Orleans---L 6
Sept. 15—Alvin Boudreau, Pensacola---KO 8
Sept. 29—Tony Alvarez, Pensacola ------W 10
Nov. 3—Al Pellegrini, New Orleans-----L 6

1953

Mar. 10—Roger Trevino, Houston-------W 8
Mar. 30—Chato Hernandez, New Orl. KO by 3
Apr. 13—Al McCoy, New Orleans----KO by 5
Sept. 14—Al Villafara, New Orleans-----W 6
Oct. 6—Chato Hernandez, Houston----W 10
Oct. 27—Johnny McCray, Houston--KO by 3

1954

Feb. 1—Al Villafara, New Orleans.....W 6
Mar. 16—Joe Felan, San Antonio....KO by 4
June 21—Vince Bonomo, New Orleans...W 10
Aug. 27—Rocky Randell, Columbus..KO by 4
Dec. 11—Tony Dupas, Baton Rouge.....L 10

RALPH CAPONE

Chicago, Ill., Lightweight

Born, Freeport, Ill., Mar. 8, 1932.

1953

May 25—Davey Moore, Chicago.....L 4
June 8—Willie Dillon, Chicago.....W 4
June 15—George Reed, Chicago.....L 4
Sept. 21—Chuck Moran, Sioux City.....W 8
Sept. 29—Jimmy LaCassa, Milwaukee....W 6
Oct. 10—Len Salvo, Duluth.....W 10
Oct. 21—Dick Callahan, Mason City, Ia..W 10
Oct. 30—Joe Mathews, Dodge City, Ia...W 10
Dec. 5—George Dillon, Muncie, Ind.....W 8

1954

Jan. 15—Larry Boardman, W. Palm Beach.....W 8
Jan. 29—George LaMalza, W. Palm Bch..W 8
Feb. 2—Rocky Randell, Miami Beach..L 6
Feb. 10—Johnny Guberia, W. Palm Beach.....KO 6
Feb. 12—Rocky Randell, W. Palm Beach..L 8
Apr. 12—Soldier Robinson, Bismarck....W 10
May 18—Jimmy Hamm, Springfield.....W 5
May 27—Marvin Day, Mandan, N. D.....W 10
Aug. 17—Stan Kursa, Detroit.....L 6
Aug. 22—Dick Perkins, Muskegon.....D 6
Aug. 31—Allen Kennedy, Detroit.....W 6
Nov. 2—Cesar Saavedra, Galveston.....L 10
Dec. 9—Eli Leggett, Saginaw.....D 6

JAMIE CARABALLO

San Francisco, Calif., Bantamweight

1954

Jan. 23—Doyle Hall, San Francisco....KO 4
Mar. 1—Ruben Piszao, San Francisco....D 4
Mar. 22—Doyle Hall, San Francisco.....W 4
Apr. 12—Pepe Martinez, San Francisco..W 4
Apr. 27—Ephi Martinez, Sacramento....D 4
May 10—Paul Felix, San Francisco.....W 6
July 7—Chuck Wiggins, Oakland.....W 5
Aug. 2—Paul Felix, Oakland.....W 4
Aug. 20—Paul Felix, San Francisco.....W 4
Nov. 17—Paul Williams, San Francisco..KO 4
Nov. 29—Dave Gonzalez, San Francisco KO 5
Dec. 15—Don Sacco, San Francisco.....KO 3

ATILIO CARAUNE

Argentina Light Heavyweight

Born, Dec. 4, 1920. (Started career in 1944. Scored 21 knockouts, won 11 decisions, lost one and drew in one).

1953

Jan. 23—Eduardo Arabel, L. Zamora...KO 4
June 10—Francisco Negrone, Buenos Aires.....KO by 5
July 4—J. DiPascuali, Buenos Aires..KO 4
Nov. 28—Rodolfo Cerroni, Buenos Aires.....KO 9
Dec. 30—Antonio Pacenza, Buenos Aires.....KO 9

1954

Feb. 26—Rafael Collado, Rafaela.....KO 2
Mar. 12—Francisco Negrone, San Francisco.....KO 5
Mar. 20—Elpidio Gonzalez, Monteros...KO 5
Apr. 30—Eliseo Troncoso, Lomas de Zamora.....KO 3
June 13—Andres Villalba, Alchiri.....KO 4
Oct. 8—Francisco Negrone, Cordoba..KO 4
Dec. 12—Dogomar Martinez, Monteviedo..L 10

BETO CARBAJAL

Mexican Lightweight

1954

Mar. 6—Rudy DeHoyos, Mexico City....W 10
Mar. 27—Enrique Esqueda, Mexico City..L 10
May 1—Lala Gallardo, Mexico City....KO 3
May 15—Gabriel Diaz, Mexico City.....W 10
June 5—Enrique Esqueda, Mexico City..W 10
June 26—Manuel Rivera, Mexico City...W 10
July 24—Raul Esqueda, Mexico City....KO 4
Sept. 4—Enrique Esqueda, Mexico City..L 10
Nov. 20—Julio Escobedo, Mexico City....D 10
Dec. 15—Enrique Esqueda, Merida..KO by 2

CARLOS CARBONELL

Havana, Cuba, Middleweight

1954

Mar. 20—Tony Necro, Tampa.....L 6
July 27—Al Farese, Miami Beach.....W 6
Aug. 11—Al Farese, Miami Beach.....KO 7
Nov. 30—Dick Kuster, Miami Beach.....W 6
Dec. 7—Dick Kuster, Miami Beach.....D 6
Dec. 14—Al Farese, Miami Beach.....D 6

VIC CARDELL

(Vic Cardelli)

Hartford, Conn., Welterweight

Born, November 12, 1927.

1947

Jan. 28—Redcap Cooper, Hartford.....W 4
Feb. 27—Redcap Cooper, Waterbury....W 4
Apr. 8—Chick Jones, Hartford.....W 6
Apr. 15—Al Silverman, Hartford.....W 6
Apr. 22—Al Sharpton, Hartford.....KO 3
May 6—Johnny Coe, Hartford.....W 6
May 13—Angel Chavez, Hartford.....KO 5
May 27—Vince Scarpati, Hartford.....W 6
June 17—Fern Pelletiere, Hartford.....KO 2
July 1—Billy Nappier, Hartford.....W 6
July 9—Johnny Corbett, New Haven..KO 3
July 15—Buster Baker, Hartford.....D 6
July 23—Vince Scarpati, Hartford.....W 6
Sept. 16—Haywood Williams, Hartford..W 6
Oct. 1—Bobby Grant, Hartford.....W 6
Oct. 6—Lauri Buxton, New Haven.....D 6
Oct. 14—Jimmy Cook, Hartford.....KO 4
Oct. 28—Bobby Grant, Hartford.....W 6
Nov. 3—Ruby Margolin, Montreal.....W 6
Nov. 18—Marion Jones, Hartford.....W 6
Nov. 25—Charley Perkins, Hartford.....W 6

1948

Jan. 6—Bobby Grant, Hartford .....KO 4
Jan. 12—Joe Jordan, New York .....W 8
Feb. 13—Fist Dever, Miami.....W 10
Mar. 3—Joey Dunne, Jacksonville.....W 10
Mar. 16—Bobby Rosado, Hartford .....D 8
Apr. 6—Bobby Rosado, Hartford .....D 8
Apr. 13—Eli DeLoach, Hartford .....W 8
June 7—Marcel Pacheco, New Haven..KO 2
June 21—Mario Marino, New Haven ...KO 1
June 28—Ted Pritchard, New Haven ....W 6
July 26—Ted Pritchard, East Haven ....W 8
Aug. 12—Frankie Vigeant, Waterbury...L 10

1949

Jan. 10—Leonard Lukes, New Haven....W 8
Feb. 14—Kenny Clark, New Haven.....W 8
Mar. 8—Tommy Bazzano, Hartford.....W 8
Mar. 14—Mike Saad, New Haven.....L 8
June 6—Freddie Ruffin, Springfield.....W 6
June 20—Marcel Pacheco, Springfield..KO 7
July 5—Sam Julian, New Haven.....W 6
Aug. 2—Tommy Bazzano, Hartford.....W 10
Aug. 16—Carey Mace, Hartford.....KO 5
Aug. 30—Frankie Vigeant, Hartford.....W 12
Sept. 27—Sal DiMartino, Hartford.....L 10
Nov. 2—Tommy Ciarlo, Waterbury.....L 12
Nov. 30—Tommy Ciarlo, Waterbury.....D 12
Dec. 14—Vic Costa, Waterbury.....W 8

1950

Jan. 19—Tommy Ciarlo, Hartford .....W 10
Feb. 9—Johnny Potenti, Hartford .....L 10
Feb. 20—Mike Saad, Hartford .....KO 5
Apr. 4—Tommy Bazzano, New York....W 8
Apr. 22—Tommy Ciarlo, Waterbury ....W 12
June 15—Walter Haines, No. Adams.....W 10
June 29—John Darby, No. Adams.....W 10
Aug. 3—Bobby Lloyd, No. Adams.....L 10
Aug. 24—Don Williams, Waterbury .....L 12
Sept. 18—Kid Dussart, Holyoke .....W 10
Oct. 10—Elmer Beltz, Hartford.....D 10
Oct. 23—Carmine Fiore, Holyoke.....L 10
Nov. 13—Aldo Minelli, New Haven.....W 10
Dec. 1—Don Williams, New York.....W 10
Dec. 15—Carmen Basilio, New York.....W 10
Dec. 29—Jimmy Herring, New York.....W 8

1951

Jan. 5—Tony Cimmone, New York....KO 7
Jan. 31—Ike Williams, Detroit.....KO by 9
May 26—Charley Earley, Waterbury....W 8
June 19—Johnny Lombardo, Brooklyn..W 8
July 3—Walter Haines, Brooklyn.....L 8
July 31—Joey Carkido, Brooklyn.....W 8
Aug. 29—Johnny Williams, Brooklyn...KO 5
Sept. 18—Teddy Murray, Brooklyn.....L 8
Oct. 6—Walter Haines, Brooklyn.....W 8

Oct. 27—Walter Haines, Brooklyn.....W 8
Dec. 28—Gil Turner, New York.....L 10

1952

Jan. 25—Gus Rubicini, New York.....W 8
Feb. 8—Carmine Fiore, New York.....KO 7
Feb. 20—Johnny Bratton, Chicago.....L 10
Mar. 27—Wilbur Wilson, Hartford.....KO 10
Apr. 7—Ralph Zanelli, Providence.....L 12
July 1—Charley Thompson, Stafford Springs, Conn.....W 10
July 29—Don Williams, Hartford.....W 10
Aug. 22—George Dunn, Hartford.....W 10
Sept. 16—George Dunn, Hartford.....D 12
Nov. 17—Rocky Castellani, Brooklyn.....L 10

1953

Jan. 21—Kid Gavilan, Washington.....L 10
Feb. 28—Carmen Basilio, Toledo.....L 10
Mar. 28—Ike Williams, Philadelphia.....L 10
June 15—Gerry Dreyer, Brooklyn.....L 10

1954

June 14—Al Villafaro, New Orleans.....L 10
June 22—Richie Rhodes, Miami Beach.KO 2
July 13—Joey Klein, Miami Beach.....L 10
Aug. 9—Clarence Cook, New Orleans...L 10
Aug. 31—Charlie Ferguson, Miami Bch..KO 6
Dec. 7—Johnny Cesario, Hartford.....L 10

ARTURO CARDENAS

Mexico City, Mex., Welterweight

1952

Apr. 9—Ceferino Montero, Mexico City.KO 6
Apr. 22—Juan Leanos, Torreon.....L 10
Apr. 30—Vincente Iglesias, Mexico City..L 10
July 2—Baltasar Castro, Mexico City..KO 7
Aug. 6—Roberto Rodriguez, Mexico City.....W 10
Aug. 23—Enrique Gomez, Mexico City.....W Dis. 5
Oct. 29—Jose Lopez, Mexico City.....KO 2

1953

Jan. 10—Enrique Gomez, Mexico City.....KO by 5
July 1—Felipe Fuentes, Mexico City.....KO by 5

1954

Feb. 24—Eduardo Laczano, Mexico City.....KO 9
July 10—Joe Castaneda, Acapulco.....L 10
Sept. 3—Alfonso Flores, Torreon.....L 10
Oct. 23—Chato Hernandez, Mexico City..D 10

DANNY CARDENAS

San Antonio, Texas, Welterweight

1953

July 28—Don Parks, Houston.....L 4
Oct. 20—Sol Goldberg, San Antonio.....D 4
Oct. 27—Gene Grace, San Antonio.....W 4
Nov. 3—Dave Vance, San Antonio.....L 6
Nov. 10—Sal Chavez, San Antonio.....W 4
Nov. 17—Burt Kinney, Houston.....W 4
Dec. 15—Tobe Harris, San Antonio..KO by 5

1954

Mar. 16—Al Horton, San Antonio.....KO 4
Mar. 23—Rocky Caballero, San Antonio..L 8
Mar. 23—Rocky Caballero, San Antonio..L 6
Apr. 6—Alex Vargas, Galveston.....L 8
Apr. 27—Val Luna, San Antonio.....L 6
May 18—Rocky Caballero, San Antonio.....KO by 6
May 25—Frank Bolanos, San Antonio....W 6
Aug. 10—George Easterling, San Antonio.....W 6
Nov. 30—Guy Guerrette, San Antonio..KO 5
Dec. 21—George Carter, San Antonio.....KO by 4

JOEY CARDENAS

Hollywood, Cal., Middleweight

1953

Sept. 19—Eddie Johnson, Hollywood..KO by 6
Oct. 10—Marco Polo, Hollywood.....W 4
Oct. 17—Marco Polo, Hollywood...KO by 3
Nov. 14—Aaron Yarko, Hollywood.....L 4
Nov. 21—Aaron Yarko, Hollywood.....L 4
Dec. 5—Marco Polo, Hollywood....KO by 1
Dec. 26—Aaron Yarko, Hollywood.....W 4

1954

Jan. 2—Wayne Graham, Hollywood...KO 2
Jan. 9—Rudy Coleman, Hollywood.....W 4
Jan. 20—Bob McLane, Los Angeles.....L 6
Jan. 23—Felix Franklin, Hollywood.....L 6
Feb. 22—Tag Mayfield, South Gate.....L 4
Apr. 10—Georgie Holmes, Hollywood....W 6
Apr. 16—Al Williams, Wilmington.....L 4
May 13—Wes Echols, Merced.....KO by 4
June 7—Sonny Gil, Los Angeles.....L 4
June 19—Sonny Gil, Hollywood.....L 4
July 24—Bobby Ross, Hollywood....KO by 2
Sept. 20—Bob Moreland, Los Ang....KO by 2
Nov. 13—Ramon Lopez, Hollywood.....W 4
Nov. 30—Herschel Acton, Ocean Park....D 4
Dec. 4—Al Perez, Hollywood.....W 6

SERGIO CARDENAS

Havana, Cuban Featherweight

(Born: Nov. 24, 1936)

1954

June 19—Israel Anido, Havana.....KO 4
July 10—Marcos Luis, Havana.....W 4
Sept. 4—Israel Anido, Havana.....KO 2
Sept. 18—Gilberto Castaneda, Havana..KO 2
Oct. 16—Narciso Santos, Havana.....KO 2

JIMMY CARLINI

Philadelphia, Pa., Welterweight

Born, December 15, 1930.

1951

July 30—Chico Corsi, Philadelphia.....W 4
Aug. 27—Ducky Willis, Philadelphia....KO 2
Sept. 17—Tommy McElveen, Phila.....KO 1
Oct. 11—Billy James, Philadelphia....KO 2
Nov. 17—Leroy English, Phila.....KO 2
Dec. 8—Steve Cole, Philadelphia.....KO 6

1952

Mar. 29—Elwood Davis, Philadelphia....W 8
Apr. 26—Dave Tucker, Philadelphia.....W 8
Sept. 9—Don Braun, Wilmington.....W 10
Nov. 10—George Burrows, Brooklyn.....W 4
Dec. 1—Carlin Scott, Brooklyn.....W 6
Dec. 11—Larry Baker, New York City..D 6

1953

Jan. 29—Larry Baker, New York.....W 6
Feb. 12—Paul Griffin, New York.....W 6
Mar. 23—Whitman Burgess, Brooklyn....W 6
June 8—Wes Lowery, Brooklyn.....W 6
June 30—Tod Queen, Wilmington.....KO 4
July 16—Ike White, Philadelphia.....W 8
Nov. 30—Jimmy Squires, Brooklyn.....W 6

1954

Jan. 29—Johnny Cook, Philadelphia....W 8

LOUIS CARMONA

New York, N. Y., Featherweight

1954

Apr. 2—Cruz Hernandez, San Juan.....W 4
Apr. 30—Pastor Casada, San Juan.....L 8
May 7—Ernesto Pumarajo, San Juan...L 6
June 18—Ernesto Pumarajo, San Juan...D 6

JOHNNY CARR

Brooklyn, N. Y., Featherweight

1954

Apr. 5—George Collins, Brooklyn.....L 6
July 12—Al Hunter, New York.....D 8
Sept. 6—Al Hunter, New York.....L 8

LOUIS CARR

Pittsburgh, Pa., Welterweight

1954

Sept. 14—Norman Tucker, Pittsburgh....W 4
Nov. 2—Ulysses Campbell, Chicago....W 4
Nov. 16—Howard Marshall, Chicago...KO 3
Dec. 7—Joe Reynolds, Chicago.....W 5

ARTURO (CHALE) CARRILLO

Mexican Welterweight

Born, Torreon, Coahuila, 1935.

1952

Oct. 18—Gato Gonzalez, Lerdo.....KO by 3
Nov. 18—Tim Tovar, Torreon.....KO 2

1953

Jan. 13—Roberto Martinez, Torreon....KO 3
Jan. 27—Tomas Tovar, Torreon.....KO 3
Mar. 3—Arturo Estrada, Torreon.....W 8
Mar. 17—Isaac Perez, Torreon.....KO 5

Apr. 4—Chino Colonia, Laguna.....KO 6
May 15—Francisco Perez, Torreon.....L 8
June 22—Ceferino Quezada, Torreon....KO 4
July 13—Francisco Perez, Torreon.....L 8
Aug. 11—Hector Arenas, Torreon.....W 2
Oct. 17—Francisco Perez, San Pedro....L 10

1954

Jan. 1—Salvador Gonzalez, Torreon..KO 3
Mar. 19—Eduardo Rodriquez, Torreon...W 10
Apr. 27—Francisco Perez, Torreon.....KO 3
May 15—Francisco Perez, San Pedro.....L 10
May 26—Carlos Talamantes, Torreon..KO 4
June 26—Perico Andrade, San Pedro.....W 10
July 13—Jesus Melendez, Torreon.....KO 5
Aug. 18—Gato Gonzalez, Torreon.....KO 6
Aug. 31—Ceferino Quezada, Torreon....W 8
Oct. 12—Ernesto Molina, Durango.....L 10

DAVE CARRILLO

New York, N. Y., Featherweight

1953

Apr. 17—Bob Gorey, New York.....L 4
May 25—Johnny Gilson, New York.....W 4
June 22—Vince Biondoletti, Brooklyn....D 4
Aug. 10—Emil Meyers, Brooklyn.....W 4
Aug. 17—Emil Meyers, Brooklyn.....KO 4
Oct. 16—Bob Gory, New York City.....W 6
Dec. 11—Bob Gory, New York City.....L 4

1954

Feb. 15—Joey Gambino, Brooklyn.....D 6
Apr. 26—Jimmy DiMura, Brooklyn.....L 6
June 14—Hector Rodriquez, Brooklyn....D 6
Sept. 20—Carl Fusco, New York.....KO by 3
Dec. 6—Hector Rodriquez, Brooklyn....L 6

HUMBERTO (HAMLET) CARRILLO

La Laguna, Mexico, Featherweight

Born, Lerdo, Durango, Sept. 25, 1932.

1950

—Memo Leanos, Gomez Palacio..W 4
—Salvador Trejo, Gomez Palacio..W 4
—Borrachito Gonzalez, Gomez Palacio.....W 4
—Cesar Saavedra, Torreon.....W 4
—Rodolfo Ibarra, Torreon.....W 6
—Agustin Trejo, Gomez Palacio KO 3
—Negro Flores, Gomez Palacio..KO 3
—Memo Leanos, Gomez Palacio..KO 2
—Angel Aldama, Torreon.....W 10
—Cesar Saavedra, Torreon.....KO 5
—Mickey Rosales, Lerdo.....KO 2
—Babe Carlos Leyva, Lerdo....KO 4

1951

—Bolerito Rivera, Torreon.....L 10
—Luis Munoz, Torreon.....KO 5
—Tommy Vazquez, Torreon....KO 2
—Tommy Vazquez, Torreon.....W 10
—Tommy Vazquez, Torreon....KO 9
—Tommy Vazquez, Torreon.....W 10
—Tommy Vazquez, Torreon....KO 2
—Baby Luna, Torreon.....KO by 8
—Baby Navarro, Torreon.....W 10
—Manuel Ramirez, Torreon....KO 3
—Rodolfo Ibarra, Torreon.....KO 7
—Manuel Rocha, Lerdo.....W 10
—Manuel Rocha, Durango.....L 10
—Domingo Hidalgo, Lerdo.....KO 9
—Pascual Luna, Lerdo.....KO 2
—Gallito Letechepia, Torreon..KO 2
—Baby Serrano, Lerdo.....KO 5
—Angel Aldama, Lerdo.....L 10
—Cesar Saavedra, Torreon.....KO 5
—Cesar Saavedra, Lerdo.....W 10
—Baby Castillo, Lerdo.....KO 1
—Sammy Serrano, Ciudad Juarez W 6

1952

Jan. 1—Baby Luna, Torreon.....W 10
Feb. 3—Babe Escorcia, Fresnillo.....W 10
Feb. 10—Willie Alvarez, Fresnillo.....KO 3
Feb. 17—Joe Castaneda, Fresnillo.....W 10
Mar. 4—Domingo Hidalgo, Torreon.....W 10
May 6—Kid Mares, Torreon.....L 10
May 27—Davey Padilla, Torreon.....W 10
June 24—Fidel Balderas, Torreon.....KO 2
July 8—Bobby Silva, Torreon.....KO 5
July 22—Cesar Saavedra, Torreon.....L 10
Sept. 2—Cesar Saavedra, Torreon.....W 12
Sept. 23—Marcelino Nevarez, Torreon....W 10
Oct. 7—Rogelio Saucedo, Torreon.....W 10
Nov. 1—Fili Nava, Lerdo.....W 10
Nov. 18—Angel Iglesias, Torreon.....KO 6
Nov. 25—Genaro Serafin, Torreon.....W 10
Dec. 9—Tomas Castillo, Torreon.....D 10
Dec. 19—Luis Castillo, Durango.....W 10

1953

Jan. 17—Fidel Hernandez, Coachuila...W 10
Feb. 6—Otilio Galvan, Torreon.....W 10
Feb. 27—Emilio de la Rosa, Torreon.....L 10
Apr. 11—Pepe Montes, Torreon.....KO 8
May 2—Fili Nava, Durango.....D 10
May 15—Moi Torres, Torreon.....L 10
June 22—Lauro Salas, Torreon.....W 10
July 24—Baby Luna, Torreon.....W 10
Aug. 18—Juan Leanos, Torreon.....W 12
Aug. 31—Chato Herrera, Saltillo.....KO 3
Sept. 5—Tony Vazquez, Monterey.....W 10
Oct. 13—Juan Leanos, Torreon.....W 12
Nov. 14—Pepe Montes, Mexico City.....W 10

1954

Jan. 1—Martin Rodriquez, Torreon....W 10
Jan. 29—Jose Gonzalez, Torreon.....D 10
Mar. 31—Martin Rodriquez, Mexico City..D 4
May 11—Tomas Castillo, Torreon.....L 10
June 14—Cesar Saavedra, Torreon.....L 12
July 3—Al Cruz, Hollywood.....D 10
July 31—Augie Villa, Hollywood.....W 10
Oct. 8—Raul Solis, Torreon.....D 10
Nov. 11—Tony Vasquez, Laguna.....D 10

JOAQUIN CARRILLO

Mexicali, Mexico, Featherweight

1953

Apr. 17—Pelon Duran, Mexicali.....L 10
Dec. 9—Julio Escobar, Mexico City.....D 10

1954

Apr. 7—Enrique de la Cruz, Mex. City..W 10
June 16—Tacho Martinez, Mexico City..KO 2
July 28—Mofles de la Cruz, Mexico City..W 10
Aug. 18—Tejon Contreras, Mexico City..L 10

RAMON CARRILLO

Los Angeles, Calif., Featherweight

1952

Mar. 22—Johnny Richards, Hollywood...L 4
Mar. 29—Bobby Romo, Hollywood.....D 4
Apr. 1—Bobby Romo, Los Angeles.....W 4
Apr. 19—Al Cruiz, Hollywood.....L 6
May 14—Pete Aguirre, Los Angeles.....L 4
Oct. 29—Gil Sanchez, Los Angeles.....W 4
Nov. 29—Cisco Andreda, Hollywood KO by 2
—Joan do Vale, Rio de Janeiro Exh.
—Manuel George, Dos Santos Exh.

1953

Jan. 27—Manuel Flores, Los Angeles.....L 4
Mar. 14—Vince Welgrado, Hollywood.....L 6
July 4—Manuel Flores, Hollywood....KO 3
July 11—Jimmy Quinn, Hollywood..KO by 4
July 25—Vic Ponce, Hollywood.....L 6
Sept. 26—Stormy Chambers, Hollywood..W 6
Oct. 13—Gilbert Muniz, Los Angeles....L 6
Oct. 26—Buddy Evatt, South Gate.....L 8
Nov. 16—Buddy Evatt, South Gate.....L 6

1954

July 23—Cecil Schoonmaker, San Diego.....KO by 8
Nov. 16—Nunu Randle, Richmond.....L 8
Nov. 30—Art Ramponi, Richmond...KO by 8

AL CARTER

Los Angeles, Calif., Welterweight

1954

May 24—Bo Redder, Los Angeles.....W 4
May 29—Pete Colima, Hollywood.....L 4
July 19—Ray Lopez, Los Angeles....KO by 2

BILLY CARTER

Vancouver, B. C., Heavyweight

1949

Aug. 29—Jimmy Morgart, Edmonton..KO 4
Sept. 16—Frank Romaine, Edmonton...KO 5
Sept. 21—Floyd Briggs, Edmonton.....W 6
Sept. 30—Sonny Orrick, Edmonton.....W 6
Nov 17—Leo O'Caro, Calgary.....W 6
Nov 21—Tiger Jack Fox, Edmonton..KO by 5

1950

Apr. 18—Joe Thomas, Seattle.....KO 2
Sept. 13—Glenn Northcutt, Spokane.....L 6
Sept. 28—Windmill Pearce, Wallace, Ida..W 10

Oct. 28—Chuck Ross, Portland ..... L 4
Nov. 23—Dick Waterhouse, Vancouver .. W 6
Dec. 2—Jack Quinlan, Seattle ..... L 4

1951

Feb. 8—Joe Thomas, Vancouver ..... W 4
Mar. 5—K. O. Keller, Vancouver ..... W 4
Apr. 12—Jimmy Allen, Walla Walla .... KO 4
Apr. 25—Jess Hall, Tacoma ..... KO by 2
May 1—Dave Tittman, Portland ..... D 4
May 3—Jimmy LaChance, Vancouver .. W 6
June 14—Chuck Ross, Tacoma ..... L 6
July 28—Joe Kahut, Coos Bay, Ore. ..... L 10
Aug. 14—Chuck Ross, Spokane ..... D 8
Sept. 12—Jimmy LaChance, Spokane .... KO 4
Sept. 26—Joe Kahut, Spokane ..... KO by 8
Oct. 18—Ray Nichols, Vancouver ..... KO 1
Nov. 1—Floyd Marks, Vancouver ..... L 6
Nov. 28—Ray Aguilar, Spokane ..... L 6
Dec. 2—Henry Bray, Vancouver .... KO by 5
Dec. 13—Floyd Marks, Tacoma ..... L 6

1952

Jan. —Garth Panter, Walla Walla .. KO by 2
Jan. 14—Floyd Richardson, Salt Lake City ..... KO by 6
Jan. —Doug Harper, New Westminster .. L 10
Feb. 6—Ray Aguilar, Bellingham ..... L 10
Mar. 7—Garth Panter, Walla Walla .. KO by 5
July —Billy Wallace Vancouver .... L Dis. 2

1953

May 11—Dave Tittman, Kennewick ..... W 8

1954

Mar. 9—Pat McMurtry, Spokane .... KO by 2

CHUCK CARTER

Richmond, Calif., Welterweight

1954

Mar. 9—Charlie Courtney, Richmond .... W 4
Mar. 23—Charlie Courtney, Richmond .... D 4
Apr. 22—Bobby Bue, Richmond ..... W 4
May 4—Billy O'Neill, Richmond ..... KO 3
May 25—Bobby Bue, Richmond ..... KO 2
June 15—Charley Coffee, Richmond .. KO by 6
Aug. 11—Al Barbero, Richmond ..... KO by 2
Dec. 14—Floyd Sampson, Richmond ..... L 6

DAVE CARTER

Providence, R. I., Welterweight

1954

Jan. 7—Norman Shaw, Fall River .... KO 1
Jan. 12—Pat Caddick, Providence .. KO by 2
Mar. 29—Joe Arruda, Providence ..... L 4
May 3—Everett Perry, Providence .. KO by 1

FRANK (RIP) CARTER

San Francisco, Calif., Lightweight

1954

Feb. 9—Art Ramponi, Richmond ..... L 4
Apr. 7—Art Ramponi, Oakland ..... KO by 5
Apr. 27—Lou Herman, Los Angeles .. KO by 2
June 7—Henry Lara, Los Angeles ..... KO 3
July 1—Lou Herman, Los Angeles .. KO by 1

GEORGE CARTER

San Antonio, Tex., Welterweight

1954

Sept. 28—Andy Villareal, San Antonio .. KO 1
Nov. 9—Fernando Alaniz, San Antonio KO 2
Nov. 15—Jesse Hernandez, Corpus Christi ..... KO 3
Nov. 30—Chango Patina, San Antonio .. KO 2
Dec. 21—Danny Cardenas, San Antonio KO 4

HAROLD CARTER

Linden, N. J., Light Heavyweight

1953

May 30—Joey Rowan, Newark ..... W 6
Aug. 6—Clyde Thompson, Phila. ..... KO 3
Sept. 28—Al Roberts, Brooklyn ..... KO 2
Nov. 19—Ike Thomas, Newark ..... KO 2
Dec. 3—Ike Thomas, Newark ..... KO 4

1954

Feb. 4—Dick Reddick, Newark ..... KO 5
Feb. 25—Joe Lindsay, Newark ..... W 8
Apr. 22—Bob Slaughter, Newark ..... KO 7
May 29—Bob Slaughter, Newark ..... W 8
June 25—Bob Golden, New York ..... KO 4
Nov. 11—Earl Haines, Philadelphia .... KO 3
Dec. 27—Wayne Bethea, New York .. KO by 7

JERRY CARTER

Los Angeles, Calif., Lightweight

1954

Aug. 9—Joe Quezada, Los Angeles ..... W 4
Sept. 4—Henry Castillo, Hollywood .... KO 4
Sept. 6—Willie Sanchez, Los Angeles .... L 4
Nov. 2—Simon McGrovery, Ocean Park ..... KO 4
Nov. 16—Manny Flores, Ocean Park .... KO 1
Dec. 2—Jose Quezada, Los Angeles ..... W 4

LEO CARTER

Indianapolis, Ind., Lightweight

1954

Mar. 2—Eddie Burgin, Cincinnati .. KO by 5
Apr. 1—Davey Moore, Cincinnati .. KO by 2
Aug. 17—Oscar Ayers, Ft. Wayne ..... KO 3
Oct. 26—Milton Scott, Chicago ..... W 5
Dec. 2—Johnny Jarmillo, Topeka ..... W 4

TOMMY CARTER

Evansville, Ind., Middleweight

1954

Sept. 11—Roscoe Linton, Owensboro .... KO 3
Sept. 18—Billy Tuck, Owensboro ..... W 6
Oct. 2—Bob Hill, Owensboro ..... W 6
Oct. 7—Billy Tuck, Owensboro ..... W 6
Oct. 21—Carl Blair, Owensboro ..... L 6
Nov. 11—Sherman Williams, Owensboro ..... KO by 2
Nov. 27—Billy Tuck, Charleston ..... KO 3

WALTER CARTIER, New York, N. Y.

ALFRED (WALTER) CARTIER

Mt. Vernon, N. Y. Middleweight. Born, March 29, 1924, New York, N. Y.

1946

July 2—Jimmy Jackson, N. Y. City .... KO 1
July 9—George Smith, N. Y. City ..... W 4
Sept. 3—Harry Gary, N. Y. City ..... W 4
Sept. 17—Charley Perkins, N. Y. City .... W 4
Sept. 30—Jimmy Green, New Britain .... W 6
Oct. 8—Jimmy Jackson, N. Y. City .... KO 6
Oct. 15—Jerry Hemminger, N. Y. C. .. KO by 1

1947

Jan. 6—Jimmy Hardaway, New Brit. .. KO 1
Jan. 27—J. Hardaway, New Britain .. KO by 1
Apr. 22—Billy Hearold, New York ..... W 6
May 12—Nate Dawkins, New Britain .. KO 1
May 20—Horace Bailey, White Plains .. KO 5
May 27—Ted Drew, Pittsfield ..... KO 2
July 21—Gene Boland, New York ..... W 8
Oct. 21—Tommy Marra, White Plains .... W 8
Nov. 4—Gene Boland, White Plains ..... L 8
Dec. 16—Jimmy McDonough, White Plains ..... KO 3

1948

Jan. 20—Billy Kilroy, New York ..... KO 6
June 14—Pete Mead, New York ..... KO 5
July 27—Tony DeMicco, New York .. KO by 5

Aug. 30—Baby Sims, New York ..... KO 4
Sept. 21—Jimmy Mangia, Jersey City ... KO 1
Oct. 8—Rocky Castellani, New York ..... KO by 7

1949

Feb. 9—Don Lee, N. Y. C. ..... KO 8
Mar. 11—Vern Lester, N. Y. C. ..... W 10
Mar. 23—Eddie O'Neill, N. Y. C. ..... KO 6
Apr. 22—Vinnie Cidone, N. Y. C. ..... KO 1
May 2—Joe Governale, Brooklyn ..... W 8
Aug. 29—Jimmy Taylor, Newark ..... W 8
Sept. 26—Henry Jordan, Newark ..... W 10
Nov. 2—Gene Hairston, New York ..... W 10

1950

Apr. 17—Bobby James, Newark ..... KO 2
Apr. 26—Otis Graham, New York ..... W 10
June 15—Tony Masciarelli, Brooklyn ... KO 2
June 21—Jimmy Moore, Wilmington ... KO 5
July 10—Joe Arthur, Chicago ..... W 10
Sept. 6—Jimmy Sherrer, Milwaukee ... W 10
Nov. 9—Joe Taylor, Cleveland ..... KO 4
Dec. 4—Jimmy Sherrer, Cleveland ... KO 8

1951

May 11—Eugene Hairston, New York ... W 10
Sept. 7—Billy Kilgore, New York ..... KO 8
Oct. 15—Joe Rindone, Boston ..... KO 1
Nov. 5—Joe Arthur, Boston ..... KO 5
Dec. 14—Kid Gavilan, New York ... KO by 10

1952

May 19—Carl (Bobo) Olson, Brooklyn ..... KO by 5
Nov. 10—Otis Graham, Brooklyn ..... KO 6
Dec 22—Pierre Langlois, Brooklyn ..... D 10

1953

Mar. 17—Randy Turpin, London ... L. Dis. 2
July 27—Garth Panter, Brooklyn ..... L 10
Aug. 31—Garth Panter, Brooklyn ..... W 10
Oct. 26—Joey Giardello, Brooklyn ..... L 10

1954

Jan. 4—Randy Sandy, Brooklyn ..... W 10
Feb. 5—Joey Giardello, New York ... KO by 1
Mar. 2—Billy Kilgore, Miami Beach ... W 10
May 3—Bobby Dykes, Brooklyn ..... W 10
June 28—Tuzo Portuguez, Brooklyn ... W 10
Aug. 9—Ted Olla, Brooklyn ..... D 10
Sept. 17—Willie Troy, Washington ... KO by 6

JAMES CARTWRIGHT

San Francisco, Calif., Heavyweight

1953

Jan. 13—Howard King, San Francisco ... KO 1
Feb. 5—Louie Packer, Oakland ..... KO 5
Feb. 16—Freddy Taylor, San Fran. ..... KO 1
Apr. 1—Kirby Seals, San Francisco ... L 6
July 21—Kirby Seals, Los Angeles ... KO by 4
Oct. 20—Howard King, Sacramento ... L 6
Dec. 16—Zeke Robinson, San Francisco ... W 6

1954

Jan. 11—Al Winn, Richmond ..... KO 1
Feb. 9—Zeke Robinson, Richmond ..... W 6
Feb. 23—Zeke Robinson, Richmond ..... W 10
Mar. 9—J. B. Reed, Richmond ..... L 8
June 15—J. B. Reed, Richmond ..... KO by 10
Sept. 2—Dutch Culbertson, Oakland ... W 6
Oct. 6—Kirby Seals, San Francisco ... D 4

HUMBERTO CARVAJAL

Mexican Lightweight

Born, March 12, 1929, Progreso. (Began fighting in 1944. Had 49 fights, 1944-1952, scoring 19 knockouts, won 19 decisions, fought 3 draws, lost 8 decisions and was stopped 6 times. Won Yucatan lightweight title in 1949, lost it in 1952.)

1953

Apr. 8—Enrique Esqueda, Merida ... KO 7
Apr. 29—Raul Sanchez, Merida ..... KO 5
June 3—Juan Medina, Havana ..... L 10
June 27—Santiago Martinez, Havana ... L 10
July 4—Babe Echevarria, Havana ... KO by 1
July 15—Rudy de Hoyos, Merida ..... W 10
July 22—Baby Vazquez, Merida ..... L 10

1954

Mar. 6—Rudy de Hoyos, Mexico City ... W 10
Mar. 27—Enrique Esqueda, Mexico City ... L 10
May 1—Lalo Gallardo, Mexico City ... KO 3
May 15—Gabriel Diaz, Mexico City ... W 10
June 5—Enrique Esqueda, Merida ..... W 10
June 26—Manuel Rivera, Mexico City ... W 10
July 24—Raul Esqueda, Mexico City ... KO 4
Aug. 13—Miguel Burciaga, Mexicali ... L 10
Sept. 4—Enrique Esqueda, Mexico City ... L 10
Nov. 20—Julio Escobedo, Mexico City ... D 10

RAY CARVALHO

Hawaiian Lightweight

Born, June 19, 1930.

1948

Aug. 10—Mamoru Hirota, Honolulu ..... W 4

1949

Aug. 2—Alfred Marino, Honolulu ..... KO 2
Aug. 9—Bobby Sanders, Honolulu ..... L 4
Sept. 6—Bobby Sanders, Honolulu ..... W 4
Sept. 13—Masa Goda, Honolulu ..... KO 1
Sept. 20—Bobby Sanders, Honolulu ..... W 4
Sept. 27—Willie Gonzalez, Honolulu KO by 2
Nov. 29—Larry Padilla, Honolulu ..... W 4
Dec. 13—Bobby Sanders, Honolulu ..... L 4

1950

Jan. 24—Bobby Sanders, Honolulu ..... L 4
Jan. 31—Bobby Acusta, Honolulu ..... W 4
Feb. 14—Carl Arakaki, Honolulu ... KO by 5
Feb. 28—Bobby Acusta, Honolulu ..... L 5
Apr. 11—Bobby Acusta, Honolulu ..... W 6
Sept. 19—Bobby Garza, Honolulu ..... L 5
Oct. 4—Bobby Garza, Honolulu ..... L 6
Nov. 14—Masa Goda, Honolulu ..... W 5

1951

Feb. 20—Steve Bagano, Honolulu ..... KO 3
June 5—Steve Takano, Honolulu ... KO by 2
Oct. 2—Jamie Basquez, Honolulu ... KO by 5
Nov. 1—Ernest Sylva, Honolulu ..... L 4

1954

Apr. 13—Ernest Sylva, Honolulu ..... L 4
July 6—Rufino Ridella, Honolulu ..... KO 1
July 13—Abel Donnell, Honolulu ... KO by 3
Aug. 3—Bobby Acusta, Honolulu ..... KO 4
Aug. 9—Wilfred Tisalona, Honolulu ... W 3
Aug. 16—Tommy Manaois, Honolulu ... KO 4
Sept. 28—Tommy Manaois, Honolulu ... D 10

PASTOR CASADO

Puerto Rican Featherweight

1954

Apr. 2—Efrain Santiago, San Juan ..... L 6
Apr. 30—Louis Carmona, San Juan ..... W 8
May 7—Ray LaBoy, San Juan ..... W 8
July 4—Elias Viruet, San Juan ..... W 8
July 31—Efrain Santiago, San Juan ..... L 8

MIKE (ROCKY) CASILLO

(Attilio Michele Casillo)

Blue Island, Ill., Welterweight

Born, April 8, 1929, Paterson, N. J.

1951

Oct. 17—Paul Willems, Milwaukee ..... W 4

1952

May 19—Herb Schoen, Chicago ..... W 4
June 9—Jimmy Guy, Chicago ..... W 4
June 25—Don Oates, Detroit ..... KO 3
July 14—Jackie Williams, Chicago ..... W 4
Aug. 13—Joe Greenwood, Cleveland ..... W 4
Sept. 2—Wendell DeLorme, Cleveland ... KO 3
Oct. 6—Gene Gunther, Chicago ..... W 8

1953

Jan. 5—Joey Hennigsen, Chicago ..... KO 6
Feb. 9—Jesse Underwood, Chicago ..... W 8
Feb. 28—Norman Webb, Toledo ..... L 8
Mar. 9—Mario Moreno, Chicago ..... W 8
Mar. 19—Gene Gunther, Detroit ..... KO 2
Apr. 4—Dick Kerber, Chicago ... KO by 4
May 12—Charley Earley, Toledo ..... W 8
June 11—Ken Hohner, Detroit ..... KO 2
June 22—Richie Reed, Miami ..... KO 9
June 29—James Cox, Flint ..... KO 4
July 17—Mario Terry, Miami ..... KO 4
Aug. 7—Al Pellegrini, Miami ..... W 10
Aug. 29—Fred Monforte, Miami ..... KO 2
Oct. 12—Joey Klein, Brooklyn ..... L 10
Nov. 2—Danny Giovanelli, Brooklyn ... KO 10

1954

Jan. 22—Vince Martinez, New York ... KO by 3
Mar. 6—Joey Klein, Dayton ..... KO by 4
Sept. 21—Bob Rossie, Detroit ..... W 8
Oct. 12—Chuck Price, Detroit ..... W 8
Oct. 19—Miguel Diaz, Miami Beach ..... L 10

DICK CASSIDY

Highland Park, Mich., Featherweight

1952

May 3—Fitzie Fitzpatrick, Detroit..KO by 3
Aug. 2—Gil Geekie, Detroit .....W 4
Aug. 16—Joe Tuck, Detroit .....W 4
Aug. 30—Dennis Wilson, Detroit .....W 4
Sept. 13—Ken Garrett, Detroit .....W 4

1953

Jan. 17—Dennis Wilson, Detroit.....KO 4
Jan. 24—Tommy Corrick, Detroit.....L 6
Feb. 12—Tommy Moore, Saginaw.....KO 2
Feb. 26—Nate Brooks, Detroit.....KO by 3
Sept. 29—Dennis Wilson, Grand Rapids..W 4
Nov. 10—Freddy Viteli, Saginaw.....L 4
Nov. 19—Nate Brooks, Detroit.....KO by 3

1954

Feb. 1—Ples Gilmore, Detroit.....L 4

JOHN CASSIDY

Philadelphia, Pa., Lightweight

1952

July —Bobby Bennett, Chester..KO by 2
Dec. 6—Ike Wilson, Philadelphia.....W 4
Dec. 13—Dave Halper, Philadelphia....KO 2

1953

Jan. 27—Johnny Gentile, Philadelphia...L 4
July 7—Bobby Bennett, Philadelphia....D 4

1954

Feb. 11—Charlie Cummings, Phila.....L 4
Feb. 26—Eddie Corma, Philadelphia..KO by 2
Apr. 15—Bobby Douglas, Phila.....KO by 1

CORNELIA CASTANADA

Houston, Texas, Lightweight

1954

Mar. 18—Don Riggs, Houston.....L 4
Mar. 25—Don Riggs, Houston.....KO by 4
July 26—Pat Brown, Robstown.....W 4

JOE CASTANEDA

Zacatecas, Mexico, Welterweight

1952

Feb. 19—Manuel Rocha, Torreon.....W 10
Feb. 21—Humberto Carrillo, Fresnillo...L 10
Mar. 11—Vicente Cantu, Torreon.....L 10
Mar. 18—Casanova Pacheco, Torreon...W 10
Apr. 29—Manuel Rocha, Torreon.....W 10
June 3—Jesse Robles, Torreon.....W 10
June 17—Vicente Cantu, Torreon....KO by 5
July 22—Lorenzo Alonso, Torreon.....D 10
July 26—Mario Conde, San Pedro.....KO 2
July 29—Salvador Mares, Torreon.....L 10

1953

Jan. 24—El Herrero, Durango.....D 10
Feb. 14—Manuel Rocha, Durango.....L 10
Mar. 3—Mario Conde, Torreon.....W 10
Mar. 7—Rendon Soto, San Pedro.....W 10
Mar. 21—El Herrera, Durango.....W 10
Apr. 21—Nick Moran, Torreon.....KO 4
June 6—Pete Alvarez, Torreon.....KO 7
July 14—El Herrero, Durango.....L 10
Aug. 11—Julio Jimenez, Torreon....KO by 8
Aug. 23—Jorge Castro, Los Mochis.....L 10

1954

Jan. 23—Memo Garmendia,
Agua Caliente .....D 10
Feb. 16—Salvador Davila, Torreon.....W 10
Mar. 20—Memo Garmendia, Fresnillo....W 10
May 1—Jorge Castro, San Luis Potosi..W 10
June 2—Jose Arguelles, Mexico City....W 10
June 26—Felipe Fuentes, Mexico City....W 10
July 10—Arturo Cadenas, Acapulco.....W 10
July 31—Matias Fenoy, Mexico City...KO 6
Aug. 9—Gabriel Diaz, Guadalajara.....L 10
Sept. 11—Gabriel Diaz, Guadalajara.....W 10
Oct. 16—Floro Hita, Guadalajara.....W 10
Nov. 8—Enrique Gomez, Guadalajara..KO 4
Nov. 17—Julio Cesar Jiminez, Yucatan...L 10
Nov. 27—Reyes Lopez, Leon .....L 10
Dec. 11—Gabriel Diaz, Mexico City.....W 10

ATTILIO (ROCKY) CASTELLANI

Luzerne, Pa., Middleweight. Born, 1926.

1946

Aug. 15—John Stoffy, Scranton.....KO 4
Aug. 30—Joe Kiddish, Hazelton.....W 4
Sept. 3—Billy Brown, Scranton.....W 6

ROCKY CASTELLANI, Luzerne, Pa.

Sept. 26—Billy Brown, Wilkes-Barre...KO 4
Oct. 26—Stan Miller, Scranton.....KO 6
Nov. 30—Stan Perrock, Wilkes-Barre...KO 3
Dec. 18—Billy Kilroy, Scranton.....KO by 4

1947

Feb. —Joey Fredda, Kingston .....W 8
Mar. 6—Chubby Wright, Wilkes Barre..W 8
Mar. 27—Patsy Gall, Wilkes Barre .....W 8
May 12—Jiggs Donahue, Scranton .....W 8
June 10—Gene Boland, Scranton .....W 8
July 2—Ernie Butler, Wilkes Barre ....W 8
Aug. 7—Billy Kilroy, Scranton .....W 8
Sept. 19—Lenny Mancini, N. Y. C. .....W 8
Oct. 14—Vic Costa, Wilkes Barre .....KO 3
Nov. 10—Tony Riccio, N. Y. C.....W 10
Dec. 19—Lenny Mancini, Scranton.....W 10

1948

Jan. 15—Jimmy King, Wilkes-Barre ....W 10
May 13—Leo Sawicki, Wilkes-Barre ...KO 4
May 28—Harold Green, New York .....W 10
July 15—Mickey Zangara, Brooklyn ....W 10
Aug. 2—Herbie Kronowitz,
Wilkes-Barre .....W 10
Oct. 8—Walter Cartier, New York.....KO 7
Nov. 18—Sonny Horne, Wilkes-Barre....W 10

1949

Jan. 13—Al Priest, Scranton.....W 10
Feb. 18—Charley Fusari, N. Y. C.....L 10
May 6—Tony DeMicco, N. Y. C.....W 10
July 13—Tony Janiro, Scranton.....W 10
Aug. 1—Tony Riccio, Newark.....D 10
Sept. 9—Kid Gavilan, N. Y. C.....L 10
Oct. 24—Tony Riccio, Scranton .....W 10
Dec. 16—Harold Green, Scranton .....W 10

1950

Jan. 27—Ernie Durando, New York.....W 10
June 5—Phil Burton, Wilkes-Barre.....W 10

1951

Feb. 5—Bobby Lloyd, Wilkes-Barre....W 10
Mar. 5—Tommy Varsos, Wilkes-Barre..KO 7
May 17—Joe DiMartino, Brooklyn.....KO 6
July 9—Gene Hairston, Scranton.....W 10
Nov. 13—Joe Giardello, Scranton.....W 10
Nov. 26—Terry Moore, Scranton.....W 10

1952

Jan. 11—Ernie Durando, New York..KO by 7
Mar. 8—Ralph Jones, Brooklyn .....W 8
Mar. 17—Ralph Zanelli, Providence.....W 10
Mar. 28—Johnny Bratton, New York....W 10
May 16—Billy Graham, New York .....D 10
June 18—Johnny Bratton, Chicago.....W 10
Sept. 1—Johnny Lombardo, Brooklyn..W 10
Sept. 22—Jimmy Herring, Brooklyn.....KO 8
Nov. 17—Vic Cardell, Brooklyn.....W 10
Dec. 10—Jimmy Flood, Cleveland.....W 10

1953

Jan. 9—Ralph Jones, New York.....W 10
Feb. 6—Pierre Langlois, New York.....L 12
May 6—Johnny Mack, Cleveland.....KO 1
June 17—Pierre Langlois, Cleveland.....W 10
Aug. 22—Jackie Keough, Toledo.....KO 9
Sept. 22—Johnny Lombardo, Chicago....W 10
Oct. 8—Ted Olla, Milwaukee.....W 10
Oct. 28—Mickey Laurent, Cleveland....W 10
Dec. 9—Gil Turner, Cleveland.....W 10

1954

Feb. 19—Ernie Durando, New York.....W 10
Mar. 17—Phil Rizzo, Akron .....KO 6
Apr. 15—Pedro Gonzales, Cleveland.....W 10
Aug. 20—Carl (Bobo) Olson, San. Fran...L 15
(World Middleweight Title)
Dec. 1—Moses Ward, Cleveland.....KO 8

GILBERTO CASTILLO

Oakland, Cal., Lightweight

1954

Aug. 11—Sammy Tercero, Richmond.....L 4
Aug. 31—Sammy Tercero, San Jose..KO by 3
Sept. 14—Gordon Lee, San Jose.....KO by 2
Sept. 27—Sammy Tercero, Stockton..KO by 4
Nov. 3—Don Chester, Richmond...KO by 1
Nov. 17—Tommy Flores, San Francisco..L 6
Dec. 15—Danny Rodriguez, San Fran.....L 4

LOU CASTILLO

Oakland, Cal., Lightweight

1954

Aug. 31—Gordon Lee, San Jose.....KO by 4
Sept. 28—Gordon Lee, San Jose.....L 4
Oct. 27—Danny Rodriguez, San Fran.....W 4
Nov. 3—Al Garibay, Richmond.....D 4
Nov. 17—Danny Rodriguez,
San Francisco.....KO by 1
Nov. 23—Al Gariby, Richmond.....W 6
Nov. 29—Alex Amador, San Francisco...L 6
Dec. 15—Jimmy Savala, San Francisco...L 6

LUIS CASTILLO

Born, 1922, in Mexico City. Bantamweight.
Height, 4 ft. 11½ in.

1940

Oct. 4—Chato Laredo, Mexico .....W 12
(Mexico's fly title)
Dec. 21—Chile Cantero, Havana .....W 10

1941

Jan. 12—Mario Morales, Havana .....KO 2
Jan. 19—Mario Morales, Havana .....W 10
Feb. 1—Baby Canzoneri, Havana .....KO 3
Feb. 8—Humberto Espinosa, Havana..KO 7
(Latin-American Title)
Apr. 5—Small Montana, Havana .....W 12
Apr. 26—Lorenzo Safora, Havana .....D 10
May 3—Small Montana, Havana .....W 10
June 11—Pedro Ramirez, Mexico .....KO 5
July 21—Fillo Gonzalez, Mexico .....KO 7
July 28—Pancho Villa, Mexico .....W 12
(Mexico's Bantam Title)
Aug. 2—Little Pancho, Mexico .....KO 2

1942

Mar. 9—Willy Robles, Mex. .....KO 5
May 16—National Kid, Havana .....L 10
June 7—Kid Espinosa, Havana .....L 10
Aug. 8—Congo Guevarara, Havana ....W 10
Sept. 5—Humberto Espinosa, Mex. .....L 12
(Latin-Am. Title)
Oct. 3—Diego Sosa, Havana .....W 10
Oct. 12—Little Pancho, Mexico City...KO 2
Oct. 17—Diego Sosa, Havana .....D 10
Nov. 14—Diego Sosa, Havana .....L 10
Nov. 28—Manuel Fernandez, Oriente ..KO 7
Dec. 23—Leonardo Lopez, Mexico City ..W 10

1943

Jan. 7—Luis E. Perez, Sto. Domingo....L 10
Jan. 14—Luis E. Perez, Sto. Domingo..KO 4
Feb. 21—Lorenzo Safora, Sto. Domingo..L 10
Apr. 14—Luis E. Perez, Havana .....KO 9
May 15—Lorenzo Safora, Cuba.....L 10
July 14—Ernesto Aguilar, Mexico .....NC 3
Aug. 1—Fillo Gonzalez, Mexico .....L 10
Sept. 4—Lorenzo Safora, Havana, Cuba..W 10
Oct. 23—Enrique Bolanos, Mexico City..W 10
Nov. 1—Leonardo Lopez, Mexico City..W 10
Nov. 8—Leonardo Lopez, Mexico City..KO 2
Nov. 21—Pee Wee Lewis, Calif. .....KO 6
Dec. 31—Ceferino Robleto, Holly.....KO 4

1944

Jan. 18—Pee Wee Lewis, Los Angeles..W 10
Feb. 11—Tony Olivera, Hollywood .....L 10
Mar. 10—Florian Bibeau, Hollywood ...KO 1
June 2—Benny Goldberg, Hollywood ..L 10
June 14—Tony Olivera, Oakland .....L 10
July 21—Pee Wee Lewis, Hollywood.....W 10
Aug. 18—Tony Olivera, Hollywood .....W 10
Sept. 12—Manuel Ortiz, Los Angeles KO by 4
(World title bout)
Nov. 14—Manuel Ortiz, Los Angeles..KO by 9
(World title bout)
Dec. 22—Tony Olivera, Hollywood .....L 10

1945

Mar. 23—Lorenzo Safora, Hollywood.....W 10
Apr. 19—Jackie Graves, Minneapolis.....L 8
May 18—Benny Goldberg, Hollywood....L 10
June 15—Tony Olivera, Minneapolis.....L 15
July 9—Tony Olivera, San Francisco...D 15
Aug. 27—Tony Olivera, San Francisco...D 15
Sept. 17—Larry Bolvin, San Francisco ..KO 9
Dec. 10—Tony Olivera, San Francisco...W 10
Dec. 21—Bert White, San Diego.....KO 5
Dec. 30—Ruben Sonorita, Mexicali.....KO 4

1946

Feb. 8—Tony Becerra, San Diego.....KO 1
Feb. 25—Manuel Ortiz, San Fran...KO by 13
(For Bantamweight Title)
Apr. 9—Jackie Jurich, San Jose.....L 10
May 21—Gregorio Escalona, San Jose..KO 2
July 11—Tony Olivera, Sacramento.....W 15
Aug. 9—David Kui Kong Young, Hono..L 12
Oct. 22—Jackie Wilson, San Jose.....L 10
Nov. 18—Jackie Wilson, San Jose.....W 10

1947

Jan. 3—Tony Olivera, Hollywood .....W 10
Jan. 17—Jackie Turner, San Jose .....KO 3
Feb. 1—Luis Galvani, Havana .....D 10
Feb. 14—Puentes Pi, Havana .....KO 6
Mar. 1—Luis Galvami, Havana .....D 10
May 2—Little Giant, San Diego .....W 10
May 23—Little Giant, San Diego .....KO 11
July 11—George Sanchez, Hollywood ...L 10
Aug. 13—Star Murillo, Oakland .....W 10
Sept. 13—Star Murillo, Stockton.....KO 8
Oct. 7—Gene Kelly, San Antonio .....W 10
Dec. 2—Aurel Toma, Portland.....KO 6

1948

Feb. 11—Johnny Johnson, Sacramento...L 10
Feb. 17—Joey Dolan, Portland .....L 10
Mar. 5—Rudolpho Villa, Hollywood ....W 10
Mar. 25—Jesus Fonseca, El Paso .....W 10
May 1—Monito Flores, Mexico City ....W 10
May 14—Manny Ortega, El Paso .....L 10
July 6—Alfredo Chavez, Los Angeles..KO 7
July 31—Monito Flores, Mexico City ....W 10
Sept. 4—Jose Cardenas, Mexico City....L 10
Sept. 27—Cachorro Herrera, Mexico City..W 10
Oct. 2—Memo Valero, Mexico City.....L 12
Dec. 21—Cecil Schoonmaker, Los Ang....L 15

1949

Jan. 24—Rudolfo Villa, San Francisco...W 10
Apr. 30—Negro Sandoval, Mexico
City .....KO by 8
—Kid Chocolate, Panama .....L 10
July 1—Reuben Smith, San Diego.....D 10
Aug. 20—Negro Sandoval, Mexico City ..W 10
Oct. 1—Baby Couary, Mexico City....KO 6
Nov. 5—Manuel Rivera, Mexico City..KO 5
Dec. 17—Memo Valero, Mexico City...KO 9

1950

Jan. 25—Rudolfo Villa, Mexico City....W 10
—Memo Valero, Mexico City....KO 9
Apr. 16—Reuben Smith, Mexico City....W 10
May 7—Chico de La Torre, Mexico City..W 12
July 8—Memo Valero, Mexico City.....L 12
Aug. 12—Charro Herrera, Mexico City..KO 8
Oct. 21—Negro Sandoval, Mexico City...L 10
Nov. 25—Baby Gonzalez, Mexico City....L 10

1951

Jan. 20—Cachorro Herrera, Mexico City L 10
Apr. 14—Gabriel Diaz, Mexico City L 10
May 26—Chebo de la Torre, Mexico City L 12
(Lost Mexican bantamweight title)
Aug. 4—Bobby Why, Mexico City W 10
Sept. 5—Cachorro Herrera, Mexico City D 10
Oct. 14—Davey Gallardo, Mexico City W 10
Nov. 26—Jimmy Carruthers, Sydney L 12
Dec. 10—Elley Bennett, Sydney W 12
Dec. 17—Ray Coleman, Sydney L 12

1952

Apr. 5—Ludwig Lightburn, Mexico City L 10
May 24—Fili Nava, Mexico City W 10
July 26—Luis Galvani, Havana L 10
Aug. 9—Emilio Figueroa, Havana L 10
Oct. 22—Kid Anahuac, Mexico City W 10
Nov. 18—Dave Gallardo, Los Angeles L 10
Dec. 6—Zurdo Galvan, Mexico City W 10
Dec. 19—Humberto Carrillo, Durango L 10

1953

Jan. 24—Zurdo Galvan, Mexico City KO 3
Feb. 14—Tomas Castillo, Mexico City W 10
Mar. 14—Cesar Savaedra, Torreon D 10
May 2—Edel Oje da, Mexico City L 12
July 4—Tomas Castillo, Mexico City L 10
July 25—Emilio de la Rosa, Mexico City W 10
Sept. 5—Beto Couary, Mexico City L 10
Oct. 10—Manuel Armenteros, Mex. City W 10
Dec. 12—Alberto Reyes, Mexico City L 10

1954

Feb. 20—Fili Nava, Mexico City L 10
Apr. 24—Emilio de la Rosa, Mex. City L 10
May 22—Orlando Castillo, Havana L 10
June 22—Otilio Galvan, Ciudad Delicia L 10
July 10—Joe Lopes, Mexico City L 10
Sept. 11—Manuel Armenteros, Mex. City W 10
Oct. 27—Sonny Leon, Caracas KO by 7

MANUEL CASTILLO

Hollywood, Calif., Welterweight

1952

Aug. 23—Armando Cotero, Hollywood KO by 4
Sept. 13—Marty Martinez, Hollywood W 4
Oct. 17—Ralph Cheek, Los Angeles KO 1
Oct. 18—Dave Cenvantes, Hollywood W 4
Dec. 6—Manuel Flores, Hollywood D 2
Dec. 20—Rudy Jordan, Hollywood D 4

1953

Jan. 17—Barry O'Neil, Hollywood L 6
Jan. 31—Rudy Jordan, Hollywood L 4
Feb. 28—Ray Serna, Hollywood KO 3
Mar. 3—Vince Davi, Los Angeles KO 4
Mar. 28—Gil Chavez, Hollywood L 6
May 28—Babe Vance, Hollywood KO 4

1954

Feb. 6—Chic Boucher, Hollywood KO 3
Mar. 2—Baby Ike, Los Angeles W 6
Aug. 16—Rudy Martinez, Los Ang. KO by 5

ORLANDO CASTILLO

Havana, Cuba, Bantamweight

1950

Aug. 19—Dagoberto Fernandez, Jiguani W 6
Oct. 24—Oscar Duran, Jiguani W 6

1951

Mar. 29—Juan Rodriguez, Jiguani D 6
Apr. 12—Orlando Stable, Contramaestre W 6
May 4—Victor Duarte, Contramaestre W 6
May 19—Vicente Carbonell, Contramaestre D 8

1952

Mar. 1—Vincente Carbonell, Manzanillo KO 6
Apr. 19—Juan Rodriguez, Manzanillo W 8
May 31—Rafael Kindelan, Jiguani W 6
June 28—Enrique Fernandez, Havana W 6
July 12—Benjamin Rodriguez, Havana W 6
July 26—Humberto Diaz, Havana W 6
Aug. 23—Guillermo Roberts, Havana W 8
Sept. 6—Victor Duarte, Holguin W 10
Sept. 20—Orlando Rodriguez, Havana W 10
Oct. 11—Leo Silegas, Holguin W 10
Nov. 15—Juan Rodriguez, Bayamo W 10
Dec. 20—Orlando Rodriguez, Bayamo W 10

1953

Mar. 28—Leo Silegas, Jiguani KO by 1
Apr. 25—Orlando Reyes, Havana L 8
May 9—Emilio de la Rosa, Havana D 10
June 6—Orlando Reyes, Havana W 10
July 4—Enrique Fernandez, Havana W 8
Aug. 1—Trini Ruiz, Havana W 10
Aug. 29—Luis Galvani, Havana D 12
Dec. 5—Luis Galvani, Havana D 12

1954

Mar. 20—Trini Ruiz, Havana W 10
Apr. 24—Enrique Lamelas, Havana W 10
May 22—Luis Castillo, Havana W 10
June 5—Enrique Fernandez, Santiago KO 2
June 12—Orlando Rodriquez, Santiago KO 10
July 3—Black Pico, Havana L 10
Aug. 18—Mario Garcia, Havana W 9
Nov. 6—Macastrico Castro, Havana W 10

TOMAS CASTILLO

Mexico City, Mexico, Featherweight

1952

Apr. 2—Pancho Velasco, Mexico City D 10
Apr. 16—Pancho Velasco, Mexico City KO 2
May 14—Morelia Kid, Mexico City W 10
Aug. 20—Benny Luna, Mexico City KO 1
Oct. 22—Zurdo Salcido, Mexico City W 10
Nov. 15—Pepe Montes, Mexico City W 10
Nov. 26—Emilio Sanchez Mexico City W 10
Dec. 9—Humberto Carrillo, Torreon D 10
Dec. 20—Cachorro Herrera, Mexico City W 10

1953

Feb. 14—Luis Castillo, Mexico City L 10
Mar. 14—Salvador Mares, Durango W 10
Apr. 14—Cesar Savaedra, Torreon L 10
May 9—Cesar Savaedra, Durango KO 3
May 26—Juan Leanos, Torreon L 10
July 4—Luis Castillo, Mexico City W 10
Sept. 30—Pepe Montes, Mexico City KO 7
Oct. 31—Martin Rodriquez, Mex. City KO 7
Dec. 5—Moi Torres, Mexico City W 2
Dec. 12—Santiago Martinez, Havana L 10

1954

Feb. 25—Salvador Mares, Torreon W 10
Mar. 6—Kid Anahuac, Mexico City W 10
May 11—Humberto Carrillo, Torreon W 10
May 15—Salvador Mares, Guadalajara W 10
Aug. 10—Angel Aldama, Durango W 10
Aug. 24—Juan Leanos, Durango D 10
Sept. 25—Cesar Saavedra, Matamoras W 10
Oct. 30—Baby Ortiz, Mexico City L 10

TONY CASTILLO

San Antonio, Texas, Welterweight

1953

Mar. 2—J. W. Henry, San Antonio KO by 1
May 5—Johnny Mills, San Antonio KO by 2
May 13—Bill Hodges, Fort Worth KO by 2
June 30—Tommy Dugan, Houston W 4
July 7—Danny Dunn, Houston W 4
Aug. 3—Andy Villarreal, Corpus Christi KO by 4
Sept. 29—Juan Gomez, Corpus Christi KO by 4
Nov. 24—Bill Cummings, Houston KO by 2
Dec. 1—Ernest Ramos, San Antonio L 4

1954

Mar. 23—Bryon Steel, San Antonio L 4
Nov. 30—Polo Patino, San Antonio KO 1

WILLIE CASTILLO

Los Angeles, Calif., Lightweight

1951

Aug. 27—Vic Noto, New Orleans W 4
Sept. 17—John Navarro, New Orleans D 4
Oct. 22—Ray Smith, New Orleans D 4

1952

Jan. 21—Jitterbug Smith, New Orleans W 4
Feb. 4—Frankie Savoie, New Orleans W 4
Mar. 3—Lenny Alvarez, New Orleans L 6
Apr. 21—Frankie Speed, New Orleans L 4
Apr. 28—Frankie Savoie, New Orleans KO 3
May 19—Ed Harrison, New Orleans KO 1
June 23—Richard Gee, New Orleans KO 1
Aug. 18—Maxie Docusen, New Orleans L 10
Nov. 5—Eddie Bertolino, Houston L 10
Dec. 8—Lorenzo Garcia, New Orleans KO 2

1953

Feb. 10—Lorenzo Garcia, Houston.....KO 2
Sept. 21—Mike Turcotte, New Orleans....L 6
Dec. 1—Emilio Gomez, Los Angeles.....L 4
Dec. 3—Ephianio Martinez, Los Angeles .....KO by 2

1954

Jan. 12—Willie Escobar, Los Angeles....L 4
Jan. 25—Willie Escobar, South Gate.....L 4
Feb. 15—Manual Flores, South Gate.....L 4

ZURDO CASTILLO

Yucatan, Mex., Flyweight

1954

Sept. 22—Mundo Camara, Yucatan.....KO 2
Oct. 27—Negro Medina, Yucatan.....W 4

JORGE CASTRO

Mexican Welterweight

1950

June 28—Felipe Rodriguez, Mexico City..W 10
Aug. 2—Manuel Luevano, Mexico City..W 10
Aug. 30—Gabriel Barragan, Mexico City..L 10
Nov. 8—Enrique Dominguez, Mexico City .....KO 8

1951

Jan. 17—Guillermo Moreno, Mex. City..W 10
Feb. 7—Lucio Moreno, Mexico City....L 10
Feb. 28—Lucio Moreno, Mexico City.....L 10
Apr. 4—Vincent Iglesias, Mexico City..W 10
Apr. 6—Memo Moreno, Mexico City....L 10
Oct. 24—Kangoru Zavala, Mexico City..W 10
Nov. 7—Lucio Moreno, Mexico City....W 10
Dec. 12—Gabriel Barragan, Mexico City W 10

1952

Jan. 26—Ray Perez, Mexico City.....L 10
Mar. 8—Ray Perez, Mexico City.....W 10
Apr. 19—Memo Garmendia, Mexico City .....KO by 9
Dec. 17—Vicente Villavicencio, Mexico City.....W 10

1953

Feb. 11—Vicente Iglesias, Mexico City...L 10
July 4—Firpo Gutierrez, Mexico City...W 10
Aug. 4—Kid Azteca, Durango.....KO by 7
Aug. 23—Joe Castrando, Los Mochis.....W 10
Oct. 10—Armando Cotero, Mex. City..KO 8
Dec. 26—Memo Garmendia, Mex. City...W 10

1954

May 1—Jose Castaneda, San Luis Potosi .....L 10
Aug. 21—Santos Gutierrez, Mexico City..L 10

RAY CASTRO

Hollywood, Calif., Welterweight

1953

May 28—Joey Gallegos, Hollywood.....W 4
June 1—Mel Harris, South Gate.....W 4
July 18—Chichi Martinez, Hollywood .....KO by 5
Sept. 8—Eddie Gonzales, Los Angeles...W 4
Oct. 19—Don Cook, South Gate.....KO 3
Nov. 2—Aaron Junior, South Gate.....KO 1
Nov. 9—Willie Escobar, South Gate.....W 4
Dec. 21—Aaron Junior, South Gate.....W 4

1954

Feb. 1—Vince Cero, South Gate.....KO 2
Mar. 1—Clyde Wagner, South Gate.....L 4
May 4—Joe Perez, Los Angeles.....W 4
Aug. 14—Richard Jones, Hollywood.....W 4
Oct. 12—Juan Luis Campos, Ocean Park..L 10

ROBERT CASTRO

Argentina Bantamweight Champion
Born August 8, 1934.

1953

July 18—Pablo Sosa, Buenos Aires.....W 6
Aug. 26—Alberto Barenghi, Buenos Aires..D 8
Oct. 7—Osvaldo Vargas, Buenos Aires..D 10
Nov. 4—Pedro Miranda, Buenos Aires...L 8
Nov. 21—Alberto Barenghi, Buenos Aires .....W 12
(Won Argentine Bantam Title)

1954

Feb. 6—Juan Bishop, Buenos Aires.....W 10
Apr. 22—Pablo Sosa, Buenos Aires.....KO 4
May 15—Fransisco Gonzales, Eva Peron .....KO 9
May 29—Juan Bishop, Buenos Aires.....D 10
June 23—Raul Vargas, Buenos Aires.....D 12
Sept. 7—Raul Jaime, Eva peron.....KO 4
Sept. 13—Francisco Zafra, Buenos Aires .....KO 3
Oct. 2—Pablo Sosa, Buenos Aires.....KO 5
Nov. 5—Eduardo Liiuzzi, Parana.....KO 5
Nov. 13—Osavaldo Alvarado, San Juan..KO 2
Dec. 23—Ricardo Acosta, Buenos Aires..W 10

CHARLEY CATO

Oakland, California Middleweight

1944

Jan. 5—Bob Tyree, San Francisco.....KO 2
Jan. 26—Charley Earley, San Francisco..W 4
Feb. 9—Louie Miller, Oakland .....KO 3
Feb. 16—Bobby Castro, Oakland .....W 8
Mar. 1—Bobby Castro, Oakland .....W 6
Mar. 15—Sheik Rangel, Oakland .....D 10
Apr. 5—Leroy Wade, Oakland .....D 8
May 29—Al Tribuani, San Fran. ...KO by 5
Aug. 16—Billy Smith, Oakland .....L 8
Sept. 11—Alonzo Williams, San Fran. .....W 6
Oct. 4—Bobby Berger, Oakland .....W 6
Oct. 11—Leroy Wade, Oakland .....W 6
Dec. 22—Leroy Wade, San Francisco.....W 10

1945

Feb. 21—Buddy Farrell, Oakland.....L 6
Mar. 19—Pedro Jiminez, San Francisco..L 6
Apr. 25—Booker T. Washington, Oakld. KO 5
Apr. 30—Larry Carter, San Fran. ..KO by 3
June 15—Paulie Peters, San Francisco.....L 10
July 13—Pedro Jiminez, San Francisco KO 5
July 25—Jackie Cooper, Oakland.....KO 2
Aug. 3—Chino Rodriguez, San Fran. ..W 10
Sept. 26—Edgar Robinson, Oakland.....W 6
Dec. 26—Buster Peaks, Oakland.....W 6

1946

Jan. 9—Ran Jackson, San Francisco.....W 6
Jan. 29—Cecilia Lozado, Oakland.....W 6
Mar. 20—Jimmy Hayden, San Francisco..W 6
Apr. 10—Frankie Angustain, San Fran...L 10
June 12—Ran Jackson, Oakland.....W 6
Aug. 14—Bob Ferris, San Francisco.....W 6
Sept. 23—Top Row Allen, San Fran.....D 6
Oct. 2—George Smith, San Fran.....W 6
Oct. 9—Earl Turner, Oakland.....D 10
Dec. 18—Earl Turner, Oakland.....L 10

1947

Jan. 8—Top Row Allen, Oakland .....W 10
Mar. 5—Jimmy Sherrer, Oakland .....L 10
June 4—George Costner, Oakland..KO by 7
Aug. 1—Emory Jackson, San Francisco..L 10
Aug. 12—Erskin Howell, Fresno .....KO by 8
Sept. 9—Erskin Howell, Fresno.....L 8
Nov. 5—Charley O'Kelly, Oakland.....KO 5

1948

Apr. 7—Young Salvatore, Oakland..KO by 5
June 14—George Duke, San Francisco ..L 10
July 20—Carl Olson, Honolulu .....L 8

1949

Feb. 23—Chester Slider, Oakland.....L 6
Mar. 1—Pedro Jiminez, Sacramento.....D 8
Aug. 3—Bob Patterson, Oakland.....W 6
Dec. 16—Al Hernandez, Hollywood.....KO 2
Dec. 27—Sampson Powell, Los Angeles..L 6

1950

Jan. 17—Sampson Powell, Los Angeles..L 6
Jan. 27—Chick Musgrove, San Diego.....D 10
Feb. 24—Irvin Steen, San Diego.....KO by 6
May 26—Jack Snapp, Klamath Falls.....L 10
June 12—Jack Snapp, Klamath Falls.....L 10
Nov. 30—Paul Kaylor, Sacramento.....KO 7

1951

Jan. 24—Esau Ferdinand, Oakland.....D 6
Feb. 14—Esau Ferdinand, Oakland.....L 6
Feb. 23—Garth Panter, San Francisco...W 6
Mar. 20—Garth Panter, Ogden.....L 10
June 18—Charley Salas, Tucson.....KO by 9
July 27—Carl Olson, Richmond.....KO by 3
Sept. 26—Charley Salas, Juarez.....KO by 9

1952

Oct. 28—Garth Panter, Sacramento.....L 10
Nov. 28—Benny Ventura, San Jose..KO by 3

1953

Mar. 17—Willie Vaughn, Stockton.....L 10
Aug. 29—Charley Green, Hollywood..KO by 3

1954

Apr. 26—Gene Fullmer, Salt Lake City .....KO by 1

TONY CELANO

Baltimore, Md., Welterweight

1953

Apr. 22—Jimmy Jackson, Baltimore...KO 1
Apr. 28—Bob Wright, Washington...KO 1
June 2—Kid Jackson, Washington...KO 2
Aug. 28—Freddy Young, Baltimore...KO 1
Oct. 7—Freddie Young, Baltimore...KO 2
Nov. 12—Billy Francis, Baltimore...KO 3

1954

Feb. 23—Rocky Randell, Miami Beach...L 6
Mar. 11—Jimmy Curtis, Baltimore...KO 1
Apr. 12—Billy Warren, Brooklyn...W 4
May 5—Salty Parker, Baltimore...W 5
June 7—Jacques Julien, Brooklyn...W 6
June 30—Tommy Sloan, Washington...KO 2
Aug. 25—Ed Corma, New York...KO by 2
Sept. 20—Gasper Ortega, Colonial Heights, Va...L 10
Dec. 9—Norman Fletcher, W. Palm Beach...D 6

LUIGI CEMULINI

Toronto, Canada, Light Heavyweight

1952

Nov. 17—Frankie Belanger, Quebec...D 8
Dec. 2—Frankie Belanger, Quebec...L 8

1953

(Inactive)

1954

Jan. 26—Billy Fifield, Toronto...KO by 4
Feb. 3—Joe Gannon, Detroit...L 6
July 2—Jimmy Hall, Kitchener...W 8
Sept. 14—Harry Budniewski, Buffalo...W 6
Sept. 28—Cassel Tate, Buffalo...W 6
Oct. 15—Cassel Tate, Syracuse...W 6
Dec. 16—Ronnie Delaney, Akron...L 10

JOHNNY CERKY

New York, N. Y., Middleweight

1950

Oct. 28—Larry Fasoli, Brooklyn...W 4
Nov. 4—Larry Mullin, Brooklyn...KO 1
Nov. 11—Vince Larangina, Brooklyn...L 4
Nov. 25—Joe Moore, Brooklyn...KO 3

1951

Jan. 6—Larry Gassa, Brooklyn...L 4
Mar. 18—Avalino Fiel, Brooklyn...W 6
Mar. 31—Howard Soligny, Brooklyn...W 4
Apr. 7—Don Ryan, Brooklyn...KO 2
May 12—Willie Stewart, Brooklyn...D 4
May 26—Al Werner, Brooklyn...D 4
June 16—Georgie Flores, Brooklyn...L 8
July 24—Georgie Flores, Brooklyn...KO 2
Aug. 20—Sammy Guiliani, Brooklyn...L 8
Oct. 20—Charley Earley, Brooklyn...W 8

1952

Feb. 15—Lou Valles, New York...KO by 4
July 14—Johnny Lombardo, Brooklyn...L 8
Dec. 5—Marvin Edelman, N. Y. C...L 8

1953

Mar. 17—Jimmy Herring, Brooklyn...KO by 8
May 5—Jack LaBua, Miami Beach...L 10

1954

Feb. 11—Johnny Bowman, Newark...KO by 1

AL CERTISIMO

Hoboken, N. J., Welterweight

1953

Mar. 26—Henry Hausse, Newark...W 4
May 28—Buddy Fondt, Newark...KO 4
Oct. 15—Jimmy Dickins, Newark...KO 1
Oct. 29—Johnny Long, Newark...W 4
Nov. 12—Don Cheatum, Newark...W 4
Dec. 10—John Dale, Newark...KO 2

1954

Jan. 14—Braxton Reed, Newark...W 6
Jan. 28—Don Cheatum, Newark...KO 3
Feb. 23—Lou Marsciano, New York...W 4
Mar. 16—Benny Hernandez, New York...L 4

RALPH CERVANTES

Rockford, Ill., Lightweight

1951

Nov. 10—Vesta Williams, Chicago...W 4
Nov. 17—Pete Washington, Chicago...W 4
Nov. 18—Bobby Singleton, Milwaukee...W 4
Nov. 24—Frank Mendoza, Chicago...D 4
Nov. 29—Billy Benson, St. Paul...W 4

1952

Jan. 7—Roy Love, Chicago...KO 4
Jan. 21—Dick Kerber, Chicago...L 4
Jan. 30—Dick Kerber, Chicago...W 4
Feb. 20—Don Lupo, Chicago...L 4
Feb. 27—Joe Hennigsen, St. Louis...W 6
Mar. 10—Jentrice O'Neill, Chicago...KO 3
Mar. 24—Andres Balderas, Chicago...W 4
Apr. 7—Wes Brown, Chicago...L 6
Apr. 29—Dick Kerber, Milwaukee...W 6
May 5—Joel Patrick, Chicago...L 6
May 13—Bobby White, Milwaukee...KO 5
June 9—Elmo Miller, Chicago...D 5
June 30—Elmo Miller, Chicago...W 6
Aug. 6—Jay Anderson, Chicago...L 6

1953

Jan 26—Wilbur Robinson, Chicago...W 5
Feb. 2—Wilbur Robinson, Chicago...W 5
Feb. 9—Benny Uhl, Chicago...KO by 3
Mar. 2—Dick Kerber, Chicago...L 8
Mar. 9—John Valentine, Chicago...D 5
Mar. 17—Ralph Alvarez, St. Paul...W 8
Apr. 6—Don Owens, Chicago...W 5
Apr. 21—Dick Kerber, Milwaukee...KO 5
May 20—Ross Calvin, St. Louis...W 6
May 25—Lorenzo Garcia, Chicago...L 6
June 3—Doug Medley, St. Louis...L 6
June 8—Clinton McDade, Chicago...W 6
July 1—Bobby Bickle, Chicago...L 6
July 18—Archie Whitewater, Eureka...L 10
Aug. 22—Lorenzo Garcia, Toledo...KO 5
Aug. 29—Bobby Bickle, Michigan City...KO by 5
Sept. 14—Kenny Lane, Saginaw...L 6
Nov. 17—Cisco Andrade, Butte...L 10

1954

Jan. 19—Johnny Cobb, Chicago...L 5
Feb. 22—Joey Maldonado, Butte...D 10
Mar. 11—Fernando Rivera, Omaha...KO 6
Mar. 29—Jimmy Grow, Butte...KO 9
July 20—Alan Kennedy, Detroit...L 6
Sept. 29—Chuck Adkins, Chicago...L 8
Oct. 25—Norm Johnson, Milwaukee...D 6
Nov. 18—Mickey Zielke, Minneapolis...L 8

JOHNNY CESARIO

Born, December 11, 1925, Hartford, Conn.
Nationality, Italian-American Welterweight.

1943

Apr. 1—Jerry Walsh, Fall River...KO 1
Apr. 6—Oscar St. Pierre, New Bedford KO 3
Apr. 13—Oscar St. Pierre, New Bedford KO 2
Apr. 27—Young Tony, New Bedford...W 6
Apr. 30—Billy White, Boston...KO 1
June 15—Eddie Polo, Portland...W 6
June 29—Cappy Capplette, Portland...KO 3
July 27—Henry LaGasse, Portland...KO 3
Aug. 15—Johnny Coe, Springfield...W 4
Aug. 23—Joey Wasnick, Springfield...KO 4
Aug. 31—Johnny Coe, Hartford...KO 3
Sept. 14—Mario Colon, Hartford...W 6
Sept. 28—Frankie Ross, Hartford...KO 3
Oct. 1—Mario Colon, Boston...W 8
Oct. 26—Charley Jeffries, Hartford...KO 2
Oct. 29—Harry Hitlian, Boston...W 8
Nov. 16—Milton Bell, Hartford...W 6
Nov. 19—Georgie Salamone, Boston...W 8
Nov. 30—Benny Iannotti, Hartford...KO 1
Dec. 7—Curley St. Angelo, Hartford...KO 2

1944

Jan. 11—Jackie Connors, Hartford...W 6
Jan. 18—Bobby Root, Hartford...KO 7

1945

Jan. 23—Jerry McGee, Hartford...KO 6
Jan. 30—Jimmy Taylor, Hartford...W 8
Feb. 6—Jimmy Thompson, Hartford...KO 4
Feb. 13—Mickey Paul, Hartford...KO 4
Feb. 20—Baby Sims, Hartford...KO 1
Feb. 27—Eddie Dowl, Hartford...W 10
Mar. 27—Baby Sims, Hartford...W 10
Apr. 17—Jimmy Anest, Hartford...W 10
Sept. 24—Oscar St. Pierre, Boston...KO 5
Oct. 8—Ceferino Bronco, Boston...W 10
Oct. 26—Joey Gambaro, Providence...KO 1
Nov. 19—Tommy Daniels, Boston...KO 6
Dec. 10—Tommy Daniels, Boston...KO 4

1946

Jan. 7—Jimmy Pierce, Boston...W 10
Jan. 15—Jimmy Hampton, Buffalo...W 6
Feb. 1—Gus (Pell) Mell, Boston...L 8
Mar. 1—Jimmy Anest, N. Y. City...W 6
Mar. 22—Gus (Pell) Mell, Boston...D 10

Apr. 12—George LaRover, Boston.....W 10
Apr. 26—Dave Andrews, Boston.....W 10
May 17—Dave Andrews, Boston....KO by 3
May 22—Bob Davis, St. Louis.....W 8
May 31—Gene Joyce, Minneapolis.....W 6
July 8—Clarence King, Springfield....W 10
July 25—Bobby Root, Minneapolis.....KO 4
Aug. 2—Tommy Jessup, Pittsfield..KO by 3
Oct. 1—Bobby Pryor, Hartford.....W 10
Nov. 1—Eddie Stout, Minneapolis.....KO 1
Nov. 12—Oscar Suggs, Hartford.....W 8
Nov. 27—Dave Andrews, Boston.....W 12

1947

Feb. 18—Frankie Vigeant, Hartford.....W 10
Mar. 4—Rudy Campa, Hartford.....W 10
Mar. 24—Willie Joyce, Boston.....W 10
May 19—Billy Peterson, Boston.....W 10
June 11—Bobby Zollo, Providence.....W 12
July 18—Leo Sawicki, Worcester.....W 12
Aug. 1—Al Costa, Worcester.....W 10
Sept. 15—Charley Fusari, Boston.....D 10
Oct. 30—Charley Fusari, Newark.....W 10
Nov. 20—Frankie Duane, Newark.....KO 5

1948

Jan. 26—Bobby Zollo, Boston .....W 12
Mar. 1—Jimmy Collins, Newark.....W 10
Mar. 15—Berry Wright, Boston .....W 10
July 8—Henry Jordan, Fall River .....W 10
July 19—Henry Jordan, Providence ....W 10
Aug. 6—Jack Bell, No. Adams .....KO 11
Oct. 25—Frankie Abrams, Boston.....W 10
Nov. 4—Joey Peralta, Fall River.....W 10
Nov. 23—Leo Sawicki, Worcester.....W 10
Dec. 10—Ralph Zanelli, Boston.....W 12

1949

Feb. 14—Otis Graham, Providence.....L 10
Mar. 3—Ralph Zanelli, Boston.....L 12
Oct. 18—Sonny Bunn, Hartford .....D 10

1950

Jan. 20—Johnny Wells, Boston.....L 10
Apr. 13—Johnny Potenti, Worcester.....L 10
May 15—Johnny Ford, Hartford.....W 8
May 26—Gus Mell, New York.....W 8
June 26—Adrian Mogart, Hartford.....W 10
July 18—Johnny Wells, Hartford.....W 10
Aug. 2—Tommy Bazzano, Scranton....W 6
Nov. 22—Johnny Bratton, N. Y.....KO by 3

1951

Jan. 29—Carmine Fiore, Holyoke.....L 10
Apr. 3—Charlie Thompson, New Bedford .....W 10
Apr. 10—Johnny Cunningham, New Bedford .....W 10
Apr. 23—Cnarley Early, Waterbury.....W 8
May 22—Joey Giambra, Buffalo.....W 8
June 18—Carmen Basilio, Utica.....W 10
Aug. 1—Glen Hendershot, Utica.....W 10
Sept. 11—Phil Burton, Brooklyn.....L 8
Nov. 1—Billy Graham, Canton, O.....L 10

1952

Feb. 25—Johnny Williams, New York...L 8
May 5—Carmine Fiore, New York.....W 8
Sept. 29—Joe Hartdegan, New Orleans...W 10
Dec. 19—Mike Koballa, N. Y. C.....W 8

1953

May 11—Alvin Pellegrini, New Orleans...D 10
May 25—Willie Pastrano, New Orleans...W 8
June 30—Ted Murray, Brooklyn.....W 10
Oct. 20—Mario Perez, Hartford.....KO 1

1954

Mar. 30—Wes Lowery, Hartford.....W 8
May 22—Tony DeMarco, Boston.....L 10
Dec. 7—Vic Cardell, Hartford.....W 10

JOE CHABALA

Louisville, Ky., Light Heavyweight

1954

Jan. 29—Alvis Perkins, Louisville.....L 4
Feb. 12—Tommy Greenwell, Louisville .....KO by 1
Apr. 19—Jimmy Strong, Louisville.....L 4
May 3—Bill Tuck, Louisville.....KO by 2

TOMMY CHALK

Los Angeles, Calif., Welterweight

1953

Dec. 22—Jimmy Flynn, Los Angeles...KO 1
Dec. 29—Ray Fields, Los Angeles.....W 4

1954

Jan. 5—Clyde Wagner, Los Angeles..KO 3
Jan. 26—Jerry Fowler, Los Angeles.....L 4
Feb. 16—Otho Sligar, Los Angeles.....L 4
Mar. 2—Frankie Cockell, Los Angeles...L 4
Mar. 9—Lamoine Vance, Los Angeles...L 4
Mar. 30—Lamoine Vance, Los Angeles...L 4
June 14—Gordon Meadows, Los Angeles..D 4
July 12—Billy Hartman, Los Ang....KO by 3

CALVIN CHAMBERS

Santa Barbara, Calif., Heavyweight

1952

Oct. 14—Howard King, Sacramento.....L 4

1953

May 11—Jarrod Williams, South Gate....D 4
June 1—Jarrod Williams, South Gate....L 4
July 13—Hal Neely, South Gate.....W 4
July 28—Rube Wilson, Los Angeles.....W 4
Sept. 7—Lonnie Malone, South Gate....W 4
Sept. 29—Zora Folley, Los Angeles.....D 4
Dec. 14—Ozzie Hubbard, South Gate.....L 4

1954

Feb. 6—Carlo Martinez, Sacramento..KO 3
Feb. 16—Walter Robinson, Sacramento..KO 2
Oct. 5—Calvin Cox, Sacramento.....L 4
Oct. 19—George Kennedy, Sacramento..D 4
Nov. 16—Carlos Martinez, Sacramento...W 4

JIM CHAMBERS

Chicago, Ill., Light Heavyweight

1953

Dec. 29—Al Williams, Chicago.....W 4

1954

Jan. 19—Eddie Jones, Chicago.....KO by 3
June 24—Wilbur Dilly, Milwaukee.....W 6
July 12—George Hoppe, LaCrosse .....W 4
Nov. 2—Sylvester Armstrong, Chicago .....KO by 1

JIMMY CHAMPAGNE

Philadelphia, Pa., Welterweight

1948

Apr. 1—Percy Bassett, Atl. City ..KO by 2
Apr. 5—Puggy Lyons, Baltimore.....D 4
July 22—Mel Neary, Philadelphia.....KO 4
Sept. 16—Louis Cooper, Philadelphia....KO 1
Sept. 28—Billy Liggett, Trenton.....KO by 1
Dec. 18—Jose Iturbi, Brooklyn .....D 6

1949

Jan. 27—Billy Gillard, Philadelphia.....W 6
Feb. 10—Jose Iturbi, Philadelphia .....KO 5
Mar. 14—Johnny Wolgast, Philadelphia KO 1
Mar. 31—Brown Lee, Philadelphia.....L 6
June 20—Jimmy Simms, Philadelphia...KO 5
Aug. 8—Massa Senna, Philadelphia.....L 6
Oct. 27—Lloyd Tate, Philadelphia .....L 6
Nov. 17—Santa Bucca, Philadelphia .....L 6

1950

Aug. 22—Pat Kelly, Syracuse.....L 6

1951

Jan. 13—Gilbert Stewart, Brooklyn.....L 4
May 17—Johnny Lombardo, Mt. Carmel..L 8
Aug. 30—Johnny Lombardo, Mt. Carmel .....KO by 1
Oct. 25—Jimmy Offnut, Reading.....KO 1

1952

Feb. 19—Charley Fusari, Newark.....L 8
Mar. 11—Charley Fusari, Newark.....W 8
Apr. 8—Johnny DeFazio, Newark.....D 8
June 10—Tex Gonzales, Newark.....KO 3
July 1—Charley Williams, Newark.....L 8
Sept. 2—Roy Alston, Newark.....W 8
Dec. 16—Vinnie DeCarlo, Newark.....KO 4

1953

May 11—Jimmy Morris, Miami.....L 10
June 1—Tony Anthony, Brooklyn.....L 8
July 16—Big Dynamite, Newark.....KO 3

1954

Jan. 7—Tommy Dixon, Newark.....W 8
Feb. 25—Eddie Giosa, Philadelphia.....L 8
Mar. 11—Willie Johnson, Newark.....KO 7
Mar. 22—Eddie Silvia, Providence.....W 8
Aug. 19—Tom Jones, Newark.....L 8
Dec. 14—Al Wilson, Providence....KO by 1

CLAUDE CHAPMAN

Aiken, S. C., Light Heavyweight

1953

Feb. 27—Rocky Hudson, Aiken.....L 6
Nov. 21—Ray Clarke, Charlotte.....W 6

1954

Mar. —Leo Johnson, Aiken.....KO 4
Apr. 3—Jack Batson, Charlotte.....KO 2
Apr. 12—Leo Johnson, Columbia.....W 8
May 22—Leo Johnson, Charlotte.....W 8
June 14—Tom Tatum, Columbia.....KO 3
Aug. 23—Bob Young, Boston.....W 4
Sept. 25—Lon McCray, Boston.....W 6
Oct. 19—Eddie DeMars, Boston.....KO 4
Nov. 6—Don McCray, Boston.....W 8

HOSEA CHAPMAN

Huntington, W. Va., Heavyweight

1951

Apr. 9—John Vinegar, Huntington.....KO 6
Apr. 30—Frank Williams, Huntington.....KO 7
June 19—Arthur Browning, Parkersburg, W. Va.....KO 3
July 26—John Vinegar, Beckley, W. Va.....W 8
Aug. 27—Jack Johnson, Huntington.....W 8

1952

Apr. 8—Billy Kelly, Huntington.....KO 1
Apr. 29—Billy Lewis, Huntington.....W 8
Dec. 4—Bob Jackson, Huntington.....KO 4

1953

Jan. 6—Bob Garner, Huntington.....W 6
Jan. 29—Charley Lee, Huntington.....KO by 4
Feb. 2—Bob Jackson, Asheville.....W 10
May 11—Bob Johnson, Portsmouth.....KO 3
May 21—Pat Richards, Huntington.....KO 5

1954

Nov. 2—Claude Brown, Portsmouth.....W 8
Nov. 27—Claude Brown, Charlestown.....KO 4
Dec. 17—Bob O'Bannon, Bluefield, W. Va.....KO 8

HEC CHARETTE

Windsor, Ont., Canada, Middleweight

1952

Mar. 5—Jack Richards, Detroit.....L 4
Mar. 24—Jack Richards, Toledo.....L 4
May 31—William Jones, Detroit.....KO by 1
Oct. 28—Ted Olla, Milwaukee.....KO by 1

1953

Feb. 12—Andy Bachner, Saginaw.....D 4
Feb. 19—Andy Bachner, Detroit.....L 4
Mar. 26—Andy Bachner, Detroit.....W 4
Oct. 22—Johnny Mack, Detroit.....W 4
Oct. 29—Johnny Mack, Detroit.....W 4
Nov. 10—Johnny Mack, Saginaw.....D 4
Nov. 27—Clyde Ketcherside, Detroit.....KO by 1

1954

Feb. 3—Dave Anderson, Detroit.....L 4
Mar. 1—Clarence Riley, Detroit.....L 4
Mar. 18—Eddie Zaremba, Detroit.....KO by 1
May 19—Willie Windom, Detroit.....KO by 2

BURL CHARITY

Youngstown, Ohio, Light Heavyweight

Born, 1926.

1944

July 12—Charlie Moore, Elizabeth.....KO 1
July 19—Jimmy Davis, Elizabeth.....KO 3
Aug. 2—Baby Simms, Elizabeth.....D 6
Aug. 10—Paddy Quinn, Ft. Hamilton.....L 6
Aug. 17—Ralph Dean, Elizabeth.....KO 1
Oct. 12—Rocco Lescio, Highland Park.....W 6
Nov. 29—Al Mobley, Elizabeth.....L 6
Dec. 13—Jimmy Mills, Elizabeth.....L 6
Dec. 18—Peter Martin, New York City.....KO 3
Dec. 23—Artie Shepherd, Brooklyn.....KO 5

1945

Jan. 19—Tommy Mills, N. Y. C.....W 6
Jan. 29—Vic Costa, N. Y. C.....D 6
Feb. 12—Jackie Walls, Pittsburgh.....W 6
Feb. 26—Bobby Maloney, Pittsburgh.....W 6
May 11—Ernest Barnwell, N. Y. C.....KO 3
May 17—Lee Bryant, Brooklyn.....KO 1
May 28—Kenny James, Holyoke.....KO 6
May 31—Johnny Taylor, Brooklyn.....W 6
June 12—Frankie Cavanna, Brooklyn.....W 6
June 22—Johnny Taylor, Brooklyn.....W 6
June 25—Billy Daniels, L. I. City.....W 6
July 6—Lou Valles, N. Y. C.....W 4
July 19—Tony DeCarlo, Cleveland.....KO 4
Aug. 20—Johnny Ricco, L. I. City.....W 6
Aug. 24—Al Seidman, N. Y. C.....L 6
Aug. 27—Harry Durden, Brooklyn.....KO 5
Sept. 21—Enrique Lopez, N. Y. C.....W 6
Sept. 25—Billy Johnson, Brooklyn.....L 6
Dec. 14—Lou Angelo, N. Y. C.....W 6
Dec. 29—Billy Johnson, Brooklyn.....L 4

1946

Jan. 4—Joe Bennett, N. Y. City.....KO 4
Jan. 21—Jimmy Mills, Holyoke.....L 10

1948

Jan. 20—Randy Brown, New York.....KO 3
Jan. 23—Vern Lester, New York.....L 8
June 9—Jose Basora, New York.....L 8
Aug. 17—Tony DeMicco, New York.....D 8
Sept. 7—Jake LaMotta, New York.....KO by 6
Oct. 20—Joe Taylor, Binghamton.....W 10
Nov. 22—Al Winn, New York.....KO 8
Dec. 6—DeWitt Dean, New York.....W 8
Dec. 21—Al Winn, New York.....D 8

1949

Jan. 10—Tommy Yarosz, New York.....L 10
Feb. 3—Sipio Lofton, Atlantic City.....L 8
Mar. 2—Bobby Dance, Binghamton.....KO 6
Mar. 23—Richie Dallas, Binghamton.....W 10
Mar. 30—Pat McCafferty, St. Louis.....L 10
June 7—Jimmy Beau, Norwalk.....L 8
Oct. 5—Art Towne, Binghamton.....L 10
Nov. 23—Ken Stribling, Binghamton.....L 10
Dec. 14—Ray Barnes, Detroit.....KO by 4

1950

Feb. 9—Steve Belloise, Syracuse.....L 10
Aug. 11—Hans Baumann, Dusseldorf.....KO 5
Aug. 27—Robert Lumma, Bonn.....KO 4
Sept. 10—Theo Imbsweiller, Frankfort.....KO 2
Sept. 17—Wilhelm Shirrmacher, Hanover W 8
Nov. 11—Fredi Tiechmann, Frankfort.....LF 7
Dec. 16—Hens Stelecki, Iserlohn.....L Dis. 3
Dec. 25—Heinz Balzer, Frankfort.....D 8

1951

Jan. 20—Jackie Jakobsohn, Berlin.....KO 6
Mar. 9—Heinz Baler, Cologne.....KO 6
Apr. 15—Dieter Hucks, Berlin.....L 8
Apr. 22—Herman Vermeulen, Frankfort.....KO 3
July 1—Peter Muller, Cologne.....D 10
Aug. 11—Leo Starosch, Cologne.....D 6
Sept. 15—Norbert Nettekoven, Cologne.....KO 1
Dec. 17—Alex Buxton, Nottingham.....KO by 3

1952-1953

(Inactive)

1954

May 6—Billy Lewis, Youngstown.....L 8
June 15—Bill Bradley, Youngstown.....KO 5

EARL CHARITY

Youngstown, Ohio, Light Heavyweight

1952

May 26—Dick Davis, Brooklyn.....W 4
June 16—Raymond Dieu, Brooklyn.....W 6
June 25—Dick Davis, New York.....KO by 3

1953

Apr. 16—George Livington, Youngstown.....KO 1

1953

Oct. 22—Herbie McDonald, Y'ngstown.....KO 1

1954

Jan. —J. D. Berry, Warren, O.....W 6
June 15—Bobby Hughes, Y'ngstown.....KO by 2
Nov. 1—Irwin Schulz, Brooklyn.....W 8
Dec. 17—Herbie Hayes, New York.....L 6

DENNIS CHARLES

New Orleans, La., Welterweight

1954

Aug. 21—Sammy Ruscho, New Orleans.....KO 2
Aug. 31—Sammy Ruscho, New Orleans.....KO 2
Sept. 28—Sammy Ruscho, New Orl.....KO by 2
Oct. 9—Junius West, New Orleans.....KO by 5

HARVEY CHARLES

New York, Lightweight

1954

Oct. 26—Manuel Nagon, Holyoke.....W 4
Nov. 2—Pablo Martinez, Holyoke.....W 4
Dec. 7—Sammy Marin, Holyoke.....KO 2

KID CHAROLITO

Cuban Middleweight

1953

Dec. 19—Mario Moreno, Havana.....KO 2

1954

Jan. 2—Andy Mayfield, Havana.....KO 3
Jan. 16—Cirilo Gomez, Havana.....KO 2
Jan. 30—Willie Johnson, Havana.....KO 2
Feb. 27—Joe Shaw, Havana.....D 10
Apr. 27—George Benton, Miami Beach...L 10
May 27—Wilfredo Miro, Havana.....KO 1
(Cuban Middleweight Title)
June 5—Wilfredo Miro, Havana.....KO 1
(Won Cuban Middleweight Title)
July 2—Baby Williams, Havana.....KO 11
Aug. 8—Charley Salas, Havana.....L 10
Sept. 11—Bobby Rosado, San Juan.....L 10
Oct. 30—Hank Jones, Havana.....KO by 4
Dec. 19—Mario Moreno, Havana.....KO 2

REGGIE CHARTRAND

Montreal, Canada, Welterweight

Born, Oct. 31, 1932.

1952

May 15—Sioux Cadorette, Montreal....KO 1
June 2—Bob Smith, Montreal.....KO 2
June 7—Tony Guelluta, Montreal.....W 4
July 28—Ernie Drummer, Montreal.....W 6
Aug. 26—Eddie Reynolds, Montreal.....W 4
Sept. 7—Bob Smith, Drummondville...KO 3
Oct. 27—Barry Allison, Holyoke.....L 4
Nov. 13—Tarzan Beaudet, Ottawa.....KO 2
Nov. 17—Steve Johnson, Quebec.....KO 1
Dec. 1—Howard Leslie, Toronto.....KO 5
Dec. 18—Eddie Reynolds, Ottawa.....KO 3

1953

Jan. 12—Freddie Dukes, Toronto.....KO 5
Jan. 19—Howard Leslie, Montreal.....D 6
Feb. 16—Barry Allison, Montreal.....KO 3
Mar. 8—Tony Percy, Drummondsville...D 8
Mar. 23—Blackie Noel, Quebec.....W 6
Apr. 7—Billy O'Boyne, Portland.....W 8
Apr. 13—Wes Lowry, Quebec.....W 6
Apr. 27—Sonny Brown, Montreal.....KO 1
May 19—Wes Lowry, Montreal.....W 8
June 9—Larry Griffin, Montreal.....KO 2
June 30—Gene Johns, Montreal.....W 6
July 14—Rolly Lemoine, Montreal.....KO 5
July 29—Ernie Drummer, Montreal.....L 8
Sept. 21—Gary Simon, Stellarton.....L 10
Oct. 24—Tony Percy, Windsor Mills.....D 8

1954

Jan. 25—Tony Percy, Montreal.....W 8
Feb. 22—Ernie Drummer, Montreal.....W 8
Mar. 23—Rocky Brisebois, Montreal.....L 10
June 28—Howard Soligny, Montreal....KO 3
Aug. 9—Earl Dennis, Montreal.....KO by 1
Dec. 27—Don Oates, Montreal.....KO 4

CHARLIE CHASE

Montreal, Canada, Middleweight

1953

Nov. 11—Bobby Malouf, Montreal.....D 4
Dec. 7—Vern Stevenson, Ottawa.....L 6

1954

Jan. 28—Joe Grimard, Portland....KO by 9
Mar. 8—Vern Stevenson, Montreal.....W 6
Mar. 29—Tony Percy, Quebec .....W 6
Apr. 5—Charlie Babcock, Bangor.....W 10
May 12—Gary Simon, St. John's.....KO 4
June 4—Yvon Durelle, Moncton.....L 10
June 29—Harry Poulton, St. John's.....W 12
(Won Canadian Middleweight Title)
July 26—Gary Simon, Stellarton.....W 10
Nov. 1—Said Khalfa, Montreal.....W 8
Dec. 6—Frankie Belanger, Quebec.....W 8

CARL CHASTAIN

Asheville, N. C., Lightweight

1953

Feb. 2—Norman Gibson, Asheville....KO 4
Mar. 2—Buck Earnhardt, Asheville.....L 6
June 8—Charlie Alexander, Asheville...D 6

1954

June 13—Billy Ruffin, Asheville.....KO 6
July 11—Jimmy Burns, Asheville....KO by 2
Aug. 3—Ray Lancaster,
Spartanburg .....KO by 5
Sept. 4—Ronie Short, Charlotte.....KO by 5
Oct. 21—George Abrams, Birmingham...L 6

CARLOS CHAVEZ

Born, Los Angeles, 1922. Nationality, Mexican-American. Lightweight. Height, 5 ft., 4 in.

1939

—Frankie Cervante, Hollywood...D 4
—Nash Diaz, Hollywood.....D 4
—Babe Antuna, Los Angeles.....W 4
—Tony Numkena, Hollywood...KO 2
—Nash Diaz, Hollywood.....W 4
—Andy Vasquez, Hollywood.....W 4
—Harold Bell, Hollywood.....W 4
—Sal Bacca, Hollywood.....W 4

1940

—Andy Vasquez, Hollywood.....W 4
—Harold Bell, Hollywood.....W 4
—Nash Diaz, Hollywood.....W 6
—Harold Bell, Hollywood.....W 6
—Andy Vasquez, Hollywood.....W 6
—Nash Diaz, Hollywood.....W 6
—Nat Corum, Los Angeles.....W 6
—Nash Diaz, Hollywood.....W 6
—Andy Vasquez, Hollywood.....W 6
—Nat Corum, Hollywood.....W 6
—Harold Bell, Hollywood.....W 6
—Andy Vasquez, Hollywood.....D 6
—Harold Bell, Hollywood.....KO 3
—Nash Diaz, Ocean Park, Cal...KO 2
—Sal Bacca, Hollywood.....W 10

1941

Feb. 18—Tommy Cobb, Los Angeles....KO 3
Mar. 3—Nash Diaz, Ocean Park.....KO 3
Mar. 22—Nat Corum, Los Angeles.....W 6
Apr. 4—Manuel Ortiz, Hollywood.....D 10
May 9—Manuel Ortiz, Hollywood.....L 10
July 3—Donnie Maes, Hollywood.....D 10
Sept. 19—Donnie Maes, Hollywood.....KO 10

1942

Apr. 17—Lou Salica, Hollywood .....W 10
June 19—Tony Olivera, Hollywood.....W 10
Aug. 28—Tony Olivera, Hollywood .....W 10
Nov. 13—Donnie Maes ,Hollywood .....W 10
In U. S. Army.

1943

Jan. 1—Al Medrano, Hollywood.....W 10

1944

May 10—Bobby La Londe, Savannah ...KO 3
May 26—Tony Olivera, Hollywood .....W 10
July 1—Davey Crawford, Savannah ..KO 1
Aug. 17—Petey Virgin, Savannah .....W 10
Sept. 30—Manuel Ortiz, Hollywood .....L 10
Nov. 27—Angel Aviles, Savannah.....W 10

1945

Feb. 5—Maurice Lefty LaChance, Savannah
W 10
Mar. 20—Joey Kushner, Savannah.....KO 3
Apr. 23—Maurice Lefty LaChance, Savannah
L 10
Aug. 14—Maurice Lefty LaChance, Los
Angeles .....KO 6
Nov. 12—Augie LaPara, New Orleans....W 10
Dec. —Maurice Lefty LaChance,
Savannah .....W 10

1946

Feb. 26—Bobby Jackson, Los Angeles..KO 4
Mar. 19—Manuel Ortiz, Los Angeles.....D 15
(Non-title)
May 28—Baby Gonsalves, Los Angeles..D 10
July 2—Pete Virgin, Los Angeles.....W 10
Aug. 13—Juan Leanos, Los Angeles.....W 10
Oct. 22—Manuel Ortiz, Los Angeles.....W 12
(Non-title)
Nov. 1—Lorenzo Safora, Oakland.....W 10
Dec. 3—Charley Cabey Lewis, Cleve....W 10

1947

Jan. 22—Speedy Cabanella, Oakland...KO 5
Feb. 26—Lorenzo Safora, Oakland.....W 10
Apr. 9—Roscoe Scally, Oakland.....KO 7
May 6—Harold Dade, Los Angeles.....D 12
July 22—Harold Dade, Los Angeles.....W 12
Sept. 23—Luis Ramos, Los Angeles.....KO 9

1948

Feb. 13—Billy Gibson, Hollywood .....KO 3
Apr. 14—Harold Dade, Los Angeles ....W 10
May 15—Paulino Montes, Hollywood ...L 10
Aug. 24—Alfredo Escobar, Los Angeles..KO 7
Oct. 15—Torito Ramos, Hollywood.....KO 5
Oct. 26—Lauro Salas, Los Angeles.....W 10

1949

Mar. 15—Lauro Salas, Los Angeles.....W 10
May 10—Maxie Docusen, Los Angeles....L 10
Nov. 22—Lem Thomas, Los Angeles....KO 5

1950

Feb. 10—Buddy Jacklich, San Fran.....KO 2
Feb. 22—Jesse Flores, San Fran.....W Dis. 9
Mar. 28—Baby LeRoy, Los Angeles.....W 10
May 10—Emil Barao, Oakland.....KO 6
June 6—Art Aragon, Los Angeles.....W 10
July 28—Jesse Flores, San Francisco.....L 10
Aug. 29—John L. Davis, Los Angeles.....L 12
Oct. 17—Mario Trigo, Honolulu.....L 10
Oct. 25—Joey Velez, Spokane.....L 10
Nov. 9—Del Flanagan, Minneapolis.....L 10
Nov. 21—Art Aragon, Los Angeles..KO by 1

1951

Jan. 24—Tote Martinez, Sacramento .....KO by 5
Feb. 20—Eddie Chavez, San Jose.....L 10
Mar. 5—Willie Pep, New Orleans.....L 10
June 8—Lauro Salas, Hollywood.....L 10
July 12—Baby LeRoy, Las Vegas...KO by 1

1952

Jan. 1—Chu Chu Jiminez, Los Angeles L 10
Jan. 29—Chu Chu Jiminez, Los Angeles W 10
Mar. 25—Lou Williams, Los Angeles.....W 10
Apr. 14—Mario Trigo, Inyokern, Cal.....L 10
July 8—Gerald LaBroi, Los Angeles.....L 10
July 22—Gerald LaBroi, Los Angeles.....D 10
Sept. 16—Chu Chu Jiminez, Los Angeles..W 10
Oct. 24—Paulino Montes, Mexicali.....W 10
Dec. 26—Georgie Dunn, Edmonton..KO by 10

1953

Mar. 24—Bobby Why, Los Angeles.....W 10
Apr. 4—Johnny Butterworth, Eureka..W 10
May 15—Conorado Castanon, Juarez, Mex. .....W 10
July 14—Phil Kim, Los Angeles.....W 10
Oct. 15—Jimmy Carter, Los Ang...KO by 6
Dec. 7—Paddy DeMarco, Brooklyn.....L 10

1954

Feb. 2—Cisco Andrade, Los Angeles.....L 10
Mar. 9—Otho Sligar, Los Angeles.....W 10
Apr. 24—Tony DeMarco, Boston.....L 10
June 12—Cisco Andrade, Boston.....KO by 9
Sept. 21—Bobby Woods, New Orleans.....W 10
Oct. 25—Frankie Ray, Los Angeles....KO 7
Nov. 1—Ralph Dupas, New Orleans KO by 7

EDDIE CHAVEZ

San Jose, Calif. Lightweight

Born, November 20, 1930.

1948

Dec. 7—Dave Reynoso, San Jose.....W 6

1949

Jan. 25—Joe Perez, San Jose.....D 6
Feb. 10—Sammy Zellman, Fresno .....KO 4
Feb. 15—Oscar Price, San Jose .....KO 4
Mar. 1—Sidney Hitchins, San Jose.....W 6
Apr. 18—Joey Dell, Brooklyn.....W 6
Apr. 28—Bruno Lijoi, N. Y. C.....W 6
May 2—Manuel Baptista, Brooklyn...KO 4
May 6—Juan Venegas, N. Y. C.....KO 4
July 5—Mike Martinez, San Jose.....W 10
July 9—Buddy Washington, Ogden .....D 10
Nov. 1—Jock Leslie, San Jose .....W 8
Nov. 15—Pat Flowers, San Jose .....KO 10
Nov. 22—Manuel Hernandez, San Jose..W 10
Nov. 30—Rocky Lucero, Fresno .....W 10
Dec. 13—Lawton Disoso, San Jose.....W 10

1950

Jan. 10—Manuel Hernandez, San Jose..KO 2
Jan. 16—Chuck Wilkerson, Ocean Park..W 10
Feb. 21—Keith Nuttall, San Jose.....KO 5
Mar. 7—Chico Rosa, San Jose.....W 10
Mar. 16—Joey Velez, San Francisco.....W 10
Apr. 4—Harold Dade, San Jose.....KO 5
Apr. 24—Harold Dade, San Francisco.....W 10
May 16—Jackie McCoy, San Jose.....L 10
June 13—Jackie McCoy, San Jose.....W 10
July 20—Johnny Williams, San Jose...KO 5
Aug. 19—Don Rogers, Eureka.....W 10
Sept. 19—Maxie Docusen, San Jose.....W 10
Dec. 5—Manuel Ortiz, San Jose.....W 10
Dec. 19—Enrique Bolanos, San Jose.....W 10

1951

Feb. 6—Enrique Bolanos, Los Angeles .....KO by 5
Feb. 20—Carlos Chavez, San Jose.....W 10
Mar. 27—Enrique Bolanos, San Jose.....W 10
Apr. 27—Willie Pep, San Francisco.....L 10
June 22—Enrique Bolanos, Hollywood.....L 12
July 23—Alex Amador, San Francisco...W 10
Aug. 9—ChuChu Jiminez, Hollywood...W 10
Sept. 3—Manuel Ortiz, Santa Clara.....W 10
Sept. 25—Glen Flanagan, San Jose.....W 10
Nov. 16—Paddy DeMarco, New York.....L 10
Dec. 11—Julio Jiminez, San Jose.....W 10

1952

Jan. 17—Paddy DeMarco, San Francisco..D 4
Mar. 4—Glen Hendershot, San Jose.....W 10
Mar. 29—Fabela Chavez, Oakland...KO by 6
June 14—Lavert Smith, Richmond.....KO 5
July 1—Serge Cuestermans, San Jose...W 10
Aug. 12—Ricardo Castanon, San Jose...W 10
Sept. 16—Juan Padilla, San Jose.....W 10
Oct. 7—Ramon Tiscareno, Butte.....KO 5
Oct. 27—Jesse Underwood, Butte.....W 10

1953

Jan. 12—Jimmy Carter, San Fran.....W 10
Mar. 3—Alfredo LaGrutta, San Jose...KO 5
Apr. 8—Bonnie Espinosa, Manila.....L 10
June 1—Armand Savoie, San Fran.....W 9
July 4—Henry Davis, San Jose.....W 10
Oct. 29—Bonnie Espinosa, San Jose.....W 10
Nov. 25—Arthur King, San Francisco...W 10

1954

In U. S. Army

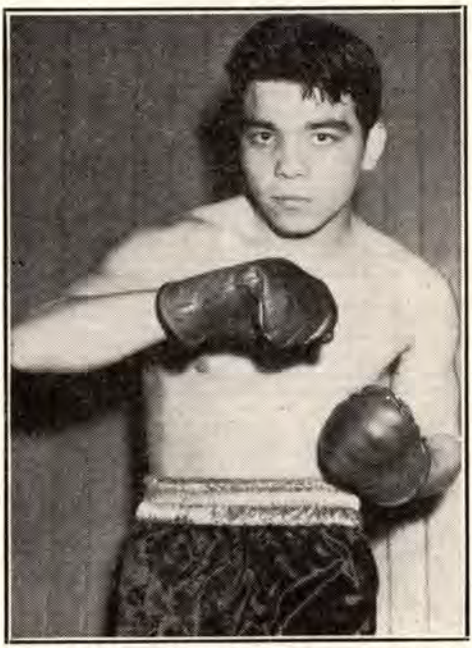

FABELA CHAVEZ, Hollywood, Calif.

FABELA CHAVEZ

(Alexander Chavez)

Hollywood, Calif. Featherweight

Born, October 15, 1929, Albuquerque, N. M.

1945

Sept. 20—Bert White, Las Vegas.....KO 3
Oct. 3—Art Aragon, Las Vegas.....L 6
Oct. 17—Art Aragon, Las Vegas.....W 6
Nov. 13—Pee Wee Lewis, Los Angeles...W 6
Nov. 23—Bert White, Hollywood.....W 6

1946

Jan. 4—Bert White, Los Angeles.....W 6
Jan. 15—Eddie Sangster, Los Angeles....W 6
Jan. 29—Alfredo Escobar, Los Angeles..W 6

Feb. 26—Pete Pacheco, Los Angeles....KO 3
Mar. 5—Sammy Anders, Los Angeles....W 6
Mar. 27—Alfredo Escobar, Las Vegas....L 8
Apr. 30—Jackie McCoy, Los Angeles....KO 2
June 7—Freddy Taylor, Hollywood....KO 8
July 19—Alfredo Escobar, Hollywood....W 10
Aug. 23—Lou Bernal, Hollywood....W 10
Sept. 10—Mario Trigo, Los Angeles....W 10
Oct. 4—Roscoe Scally, Hollywood....KO 2
Nov. 1—Lorenzo Safora, Hollywood....W 10
Nov. 22—Dave Hernandez, Hollywood..KO 3
Dec. 10—Bobby Jackson, Los Angeles...W 10

1947

Jan. 31—Mario Trigo, Hollywood....W 10
Feb. 11—Bobby Jackson, Los Angeles...D 10
Mar. 7—Sammy Anders, Hollywood...KO 4
Apr. 8—Alfredo Escobar, Los Angeles..L 10
May 24—Alfredo Escobar, Hollywd..KO by 7
Nov. 14—Lou Bernel, Hollywood....KO 4

1948

Feb. 10—Buddy Jacklich, Los Angeles....KO by 9
June 16—Mario Trigo, Los Angeles....L 10
July 13—Robert Takeshita, Honolulu....KO by 6
Nov. 23—Tote Martinez, Los Ang..KO by 5

1950

Mar. 24—Santiago Kid, Palm Beach....KO 4
Mar. 27—Jose Colon Garcia, Tampa....W 10
Mar. 30—Johnny Wolgast, Palm Beach..W 8
Apr. 28—Billy Lima, Tampa....W 10
May 19—Harry LaSane, New York....D 8
July 11—Bobby Fenty, Hartford....KO 2
July 18—Jose Aponte, Torres, Hartford..W 8
Aug. 1—Bobby Bell, Hartford....D 10
Aug. 16—Lenny Alvarez, New Orleans..W 10
Sept. 8—Tom Collins, New York....KO 6
Oct. 9—George Araujo, Providence....L 10

1951

Mar. 16—Felix Ramirez, Hollywood....KO 1
Mar. 30—Baby Face Gutierrez, Hollywood....W 10
Apr. 20—Bobby Bell, Hollywood....W 10
June 1—Harold Dade, Hollywood....W 10
June 29—Lauro Salas, Hollywood....D 12
July 27—Lauro Salas, Hollywood....W 12
(California Featherweight Title)
Aug. 17—Baby Face Gutierrez, Hollywood....WF 9
Sept. 28—Lauro Salas, Hollywood...KO by 12
(California Featherweight Title)

1952

Jan. 18—Lavert Smith, Hollywood....W 10
Feb. 26—Chico Rosa, Sacramento....W 10
Mar. 15—Chico Morales, Hollywood....W 10
Mar. 29—Eddie Chavez, Oakland....KO 6
Apr. 23—Gene Smith, Washington....L 10
May 22—Tommy Collins, Boston....KO by 10
July 5—Memo Valero, Mexico City..L Dis.
Aug. 12—Baby Gutierrez, Los Angeles..W 12
Sept. 15—Jimmy Savala, San Francisco..W 10
Sept. 24—Charley Riley, Washington....L 10
Oct. 25—Baby Ortiz, Mexico City....L 10
Nov. 19—Willie Pep, St. Louis....L 10

1953

Jan. 3—Teddy Davis, New York City..L 10
Mar. 7—Tommy Collins, Boston....KO by 5
June 26—Bobby Woods, Spokane....L 10
July 27—Armand Savoie, New Orl...KO by 8
Nov. 14—Gil Cadilli, Hollywood....L 10
Dec. 19—Juan Luis Campos, Hollywood..D 10

1954

Mar. 6—Juan Luis Campos, Hollywood..L 10

GIL CHAVEZ

Los Angeles, Calif., Welterweight

1949

Nov. 21—James Burhus, Ocean Park...KO 3
Dec. 2—Ray Acosta, Hollywood....W 4
Dec. 5—Ray Acosta, Ocean Park....D 4

1950

Feb. 10—Jimmy Burhus, Hollywood...KO 3
Feb. 17—Manuel Mendoza, Hollywood...D 4
Mar. 10—Baby Valdez, Hollywood....W 4
Mar. 24—Auriello Ramirez, Hollywood..W 4
Mar. 28—Manuel Mendoza, Los Angeles..W 4
Apr. 25—Bob Torrance, Los Angeles....D 4
May 1—Bob Torrance, Ocean Park....L 4
May 5—Charley Sawyer, Hollywood....W 4
June 13—Ray Acosto, Los Angeles....L 4
Sept. 15—Jimmy DeLeone, Hollywood...W 4
Sept. 29—Ernie Hoffman, Hollywood....W 4
Oct. 6—Hugh Sublett, Hollywood....KO 1
Oct. 13—Ray Acosta, Los Angeles....W 4

1951

Mar. 22—Orlando Cepeda, Havana..KO by 3

1952

(Inactive)

1953

Jan. 24—Billy Hartman, Hollywood..KO by 3
Mar. 14—Babe Vance, Hollywood....W 4
Mar. 28—Manuel Castillo, Hollywood...W 6

1954

Apr. 9—Armando Lara, Wilmington..KO 3
May 21—Chu Chu Jiminez, Wilmington..KO 8
July 17—Dickie Wong, Hollywood...KO by 7

DAVE CHEATUM

New Orleans, La., Lightweight

1954

Sept. 28—Larry Scott, New Orleans....KO 3
Oct. 26—Sammy Ruscho, New Orleans..KO 3
Nov. 30—Junius West, New Orleans....W 6
Dec. 21—Nat Jackson, New Orleans..KO by 1

DON CHEATUM

Newark, N. J., Lightweight

1953

Oct. 22—Johnny Long, Newark....L 4
Nov. 5—Walter Weiss, Newark....W 4
Nov. 12—Al Certisimo, Newark....L 4
Dec. 3—Charley Drexler, Newark....W 6

1954

Jan. 7—Charley Drexler, Newark....D 6
Jan. 28—Al Certismo, Newark....KO by 3

DON CHESTER

San Francisco, Cal., Welterweight

1954

July 26—Ray Rondon, Oakland....W 4
Sept. 23—Tony Ramarez, San Francisco KO 2
Nov. 3—Gil Castillo, Richmond....KO 1
Nov. 29—Frankie Elias, San Francisco..KO 3

IKE CHESTNUT

New York, N. Y., Featherweight

1953

Jan. 5—Cecil Schoonmaker, Brooklyn..W 4
Jan. 16—Sergio Penalver, N. Y. C....W 4
Mar. 3—Cecil Schoonmaker, Brooklyn..W 6
Mar. 30—Clint Miller, Brooklyn....W 6
Apr. 3—Cecil Schoonmaker, N. Y. C....W 6
Apr. 20—Filberto Osario, Brooklyn....W 4
June 19—Joe Wilkinson, New York City KO 6
June 25—Tommy Tibbs, Boston....W 8
Aug. 26—Charley McGarrity, N. Y. C....L 6
Oct. 3—Stoney Guadette, New Britton..W 6
Nov. 6—Al Tisi, New York City....D 8

1954

Jan. 8—Al Tisi, New York....W 6
Feb. 16—Carmelo Costa, New York....L 8
Apr. 16—Jose Ramos, New York....W 4
Apr. 30—Harry Smith, New York....W 8
May 25—Bobby Davis, New Haven....W 6
July 19—Harry Smith, New York....W 8
Sept. 1—Bobby Bell, Philadelphia....D 6
Sept. 10—Bobby Bell, New York....L 6
Nov. 26—Frankie Sodano, New York....W 8

JOE CHIBE

Chicago, Ill., Light Heavyweight

1951

June 8—Joe Louis Brown, Chicago....W 4
Nov. 11—Chet Mieszala, Chicago....L 4
In U. S. Army, Nov. 15, 1951 to Dec. 5, 1953.

1954

Aug. 9—Dave West, Milwaukee....W 4
Oct. 26—Mike Gillen, Chicago....W 4
Nov. 23—Eddie Lee, Detroit....W 5

YOUNG CHICO

Detroit, Mich., Welterweight

1954

Apr. 12—Howard Anderson, Detroit...KO 2
May 19—Jerry LeGault, Detroit....L 4
June 16—Jerry LeGault, Detroit....KO 4
Sept. 28—Sam Pilarik, Detroit....W 6
Oct. 7—Sam Pilarik, Saginaw....D 6
Dec. 9—Alan Kennedy, Saginaw....L 10

JOHN CHITMAN

Los Angeles, Cal., Light Heavyweight

1952

Jan. 29—Carlos Martinez, Sacramento W 4
Feb. 12—Carlos Martinez, Sacramento KO 1
Aug. 30—Jimmy Palazzola, Hollywood KO by 5
Sept. 15—Bull Halsey, San Francisco W 4
Nov. 20—Bull Halsey, San Francisco L 4
Dec. 9—Lepp Webster, Oakland KO 2

1953

Feb. 24—Billy Collins, Stockton KO 5
May 18—Richie Lopez, South Gate D 5

1954

Mar. 1—Dick Moody, San Francisco L 4
Mar. 8—Dick Moody, San Francisco L 4
Aug. 2—Jim Cody, Oakland L 4
Oct. 19—Darrell Layton, Sacramento L 6

KID CHOCOLATE

Cuban Welterweight

1954

Jan. 27—Isaac Logart, Miami L 6
Aug. 4—Vicente Matute, Caracas L 10
Nov. 30—Johnny Shane, Miami Beach D 4
Dec. 9—Earl Wilkerson, W. Palm Beach L 4
Dec. 14—Johnny Shane, Miami Beach W 4
Dec. 28—Dick Spencer, Miami Beach L 4

KID CHOCOLATE

Johnstown, Pa., Middleweight

1953

Sept. 28—Joe Martino, Johnstown W 6

1954

Jan. 26—Arly Seifer, Wilkinsburg W 6
Feb. 25—Willie Minnefield, Johnstown W 6
Mar. 9—Norman Tucker, Wilkinsburg KO 5
June 23—Curtis Coles, Pittsburgh L 6

RICHARD CHOI

Honolulu, T. H., Welterweight

1953

Feb. 24—Pete Kapuhui, Honolulu KO 1
Mar. 17—Dickie Wong, Honolulu L 5
Sept. 22—Linford Chung, Honolulu KO 2
Oct. 6—Dickie Wong, Honolulu L 6
Nov. 2—Reno Abellira, Honolulu KO by 2

1954

Mar. 8—Vince Medeiros, Honolulu KO 5
Apr. 13—Dalfus Brown, Honolulu L 4
May 4—Dalfus Brown, Honolulu L 4

JIMMY CHONG

New Orleans, La., Featherweight

Born, New Orleans, La., Dec. 26, 1934.

1954

Mar. 11—Sonny Sheon, W. Palm Beach KO by 2
Apr. 12—Bobby Jackson, New Orleans L 4
June 14—Bobby Jackson, New Orleans L 4
June 21—Owen Romero, New Orleans KO by 3

MAX CHRIS

Tooele, Utah, Light Heavyweight

1952

July 28—Dean Anderson, Salt Lake City KO 2
Sept. 29—Lee Haynes, Salt Lake City KO 3
Oct. 6—Claude Stokes, Salt Lake City KO 2
Oct. 13—Lee Haynes, Salt Lake City KO 3
Nov. 17—George Harvey, Salt Lake City W 6
Dec. 1—Wendell Hadkell, Salt Lake City KO 5

1953

Jan. 27—Jim Robinson, Salt Lake City KO 1
Feb. 10—Watson Jones, Salt Lake City W 10
Aug. 17—Ron Whittle, Salt Lake City W 6

1954

Feb. 9—Freddy Miller, Spokane KO 2
Apr. 6—Pat McMurtry, Seattle L 6
Apr. 29—Ezzard Charles, Denver Exh. 3
June 5—Joe Gaiten, Salt Lake City KO 2
June 28—Chuck Ross, Butte W 8
July 19—Howard King, Salt Lake City L 10
Aug. 2—Gene Brixen, Butte KO 7
Sept. 23—Baby Dutch Culbertson, Las Vegas W 10
Oct. 9—Chuck Ross, Elko, Utah W 10
Nov. 16—Rube Smith, Salt Lake City KO 1

TOMMY CHRISTIAN

Fitchburg, Mass., Middleweight

1954

Apr. 1—Paul Nichols, Boston L 6
Apr. 12—Pat Kelly, Worcester KO 3
Apr. 29—Don Southern, Worcester W 6
May 11—Tommie Smith, Boston D 6

LINDFORD CHUNG

Hawaiian Lightweight

1953

Sept. —Richie Choi, Honolulu KO by 2
Nov. 17—Stanley Harrington, Honolulu KO by 2

1954

Mar. 23—Dan Santiago, Honolulu L 4
June 1—Richie Miyashiro, Honolulu NC 4
July 26—Joe Lii, Honolulu L 4
Aug. 3—Wilfred Tisalona, Honolulu KO by 4

JOHNNY CICCARRELLI

Wilmington, Del., Welterweight

1952

Mar. 31—Al Gaylor, Baltimore KO 2
May 27—Don Braun, Wilmington L 6
July —Don Braun, Wilmington L 6

1953

Mar. 14—Don Dall, Philadelphia KO 3
June 30—Billy Donforth, Wilmington KO 3
July 21—Don Braun, Wilmington L 8

1954

Apr. 2—Tommy Kirk, Philadelphia L 7
Apr. 23—Carmen Bartolomeo, Philadelphia KO by 2
Sept. 30—Charley Scott, Philadelphia KO by 2

TERRY CICCHETTI

New York, N. Y., Middleweight

1954

Mar. 23—Lou Fusco, New York KO 1
Apr. 30—Johnny Cox, New York KO 1
Aug. 5—Paul Kostopolos, New York D 4

BILL CLARK

Brooklyn, N. Y., Welterweight

1952

Aug. 25—Al Mouzon, Brooklyn D 4
Sept. 8—Jimmy Williams, Brooklyn L 4
Oct. 13—Richie Reed, Holyoke D 6
Oct. 28—Leon Gabriel, Newark L 6

1953

Mar. 12—Harvey Lammers, New York L 4
Mar. 17—Curtis Brune, Brooklyn L 4
July 2—Big Dynamite, Newark KO by 2

1954

Jan. 18—Jack McKenna, Holyoke D 4
Feb. 15—Herman Gary, Holyoke W 4
Mar. 8—Young Sharkey, Holyoke W 4
Apr. 5—Herman Gray, Holyoke KO 3
Apr. 26—Gus Robinson, Holyoke W 6
Nov. 9—Sammy Marin, Holyoke W 6
Nov. 16—Rocky Ramos, Holyoke KO 3

JOE CLARK

Brantford, Ont., Canada, Welterweight

1954

Feb. 3—Chet Wiley, Detroit W 4
Mar. 8—Ken Hohner, Hamilton, Ont. W 4
May 11—John Barns, Windsor L 6
June 16—James Litchfield, Detroit L 4
July 2—Eric Hall, Kitchener L 6
Oct. 7—Allan Kennedy, Saginaw L 6
Oct. 26—Buddy Jackson, Buffalo KO by 4
Nov. 9—Frank O'Neal, Detroit KO by 3

GILBERT CLAVE

Montreal, Canada, Featherweight

Born, 1927, Paris, France

1953

Apr. 27—Gerry Aubut, Montreal D 4
May 19—Bob Joyal, Montreal L 4
June 18—Yvon Blanchard, Montreal D 4
June 30—Claud Meunier, Grand Mere W 6
Aug. 16—Gerry Simpson, Zald'or W 6
Aug. 18—Don Supple, Montreal L 4

Nov. 30—Gerry Aubut, Quebec.....L 6
Dec. 7—Gerry Simpson, Ottawa.....L 4

1954

Mar. 8—Don Supple, Montreal .....L 4
Mar. 29—Jerry Berthiaume, Quebec....KO 4
Apr. 19—Gerry Simpson, Montreal .....L 6
July 19—Gerry Simpson, Montreal .....L 6
Oct. 14—Don Supple, Quebec.....L 6

HARRY (CHICO) CLAY

Battle Creek, Mich., Lightweight

1951

Mar. 26—Dick Kerber, Milwaukee.....L 4
Apr. 24—Chili Prado, Detroit.....W 4
May 19—Ray Shaw, Grand Rapids.....KO 1
May 24—Ron Cannon, Lansing.....W 6
Dec. 1—Buddy Steele, Phila.....KO by 4
Dec. 17—Elmo Miller, Battle Creek....KO 4

1952

Feb. 9—Bobby Pilon, Detroit .....W 6
Oct. 23—Raul Prado, Detroit.....L 10

1953

Sept. 29—Bobby Brooks, Gr. Rapids..KO by 1
Dec. 1—Frank O'Neil, Grand Rapids....W 4

1954

Jan. 8—Dennis Wilson, Grand Rapids..KO 2
Jan. 11—Eddie Bridges, Detroit .....W 4
Feb. 1—John Avery, Detroit .....KO 4
Feb. 25—Jimmy Arthur, Philadelphia ...W 6
Mar. 10—Jimmy Arthur, Philadelphia...W 4
Apr. 19—Stan Kursa, Detroit .....L 4

MARSHALL CLAYTON

New Orleans, La., Lightweight

1949

June 21—Billy Unk, Baltimore .....KO 1
Aug. 16—Chink Williams, Washington...W 4
Aug. 22—Billy Cofield, Washington ....KO 1
Oct. 7—Earl Priestly, Washington ....D 8
Nov. 14—Bobby Rosado, Washington....KO 7
Dec. 5—Jimmy Briscoe, Washington..KO 4

1950

Feb. 6—Tommy Sheppard, Washington..W 8
Apr. 17—Bobby Lloyd, Washington.....L 8
Oct. 9—Sam Kelsey, Washington.....W 8
Nov. 6—Billy Justine, Baltimore...KO by 4
Nov. 20—Luis Ramos, Washington.....W 10

1951

Apr. 2—Harold Jones, Washington .....W 10
Nov. 5—Johnny Saxton, Wash.....KO by 7

1952

Mar. 3—George B. Smith, New York....W 8
Mar. 28—Emmy Tucci, New York.....KO 3
Apr. 14—Orlando Zulueta, Washington..L 10
July 18—Joe Brown, New Orleans..KO by 9

1953

Feb. 5—Ben Miloud, Fall River.....L 10
Mar. 5—Charlie Smith, Fall River.....W 10
Apr. 16—Iggy Vaccari, Fall River.....L 10
Aug. 23—George Barnes, Sydney.....L 12
Sept. 21—George Barnes, Sydney..KO by 8
Nov. 6—Frank Flannery, Melb'rne..KO by 5
Dec. 12—Pran Mikus, Sydney.....W 12

1954

Feb. 5—Augustin Argote, Melbourne....L 12
Feb. 19—Ivor Germain, Melbourne.....W 12
Apr. 2—Augustin Argote, Melbourne..KO 6
Apr. 12—Carl Coates, Sydney.....KO 12
May 24—Augustin Argote, Sydney.....KO 7
Dec. 13—Alfie Sands, Perth.....W 12
Dec. 20—Freddie Dawson, Perth....KO by 10

BILL (RUSTY) CLEEK

New Castle, Indiana, Middleweight

1950

May 15—Clayton Roberts, Chicago.....W 4
Nov. 9—Chuck Davey, Chicago....KO by 3

1951

Feb. 7—Harold Hulliett, Wichita...W dis. 4
Mar. 20—Roy Carruthers, Akron .....W 5
Apr. 13—Ermal Oskey, Akron .....KO 4
Apr. 20—Al Cowan, Indianapolis .....W 6
Apr. 30—Bob Hanson, Milwaukee .....L 6
May 7—Tom Sotello, Chicago .....D 4
May 28—Bob Hanson, Milwaukee .....W 6
June 25—Joe Hennigsen, St. Louis .....W 6
July 16—Bob Hansen, Milwaukee.....L 6
Aug. —Don Kinslow .....W 8
Sept. 11—Flynn Griffin, Davenport.....L 6
Oct. 8—Clarence Riley, Flint.....W 6
Nov. 5—Freddie Maims, Pittsburgh KO by 1
Dec. 10—Joe Garza, Chicago.....KO by 8

1952

Feb. 18—Bob Hansen, Louisville....KO by 1

1953

Mar. 30—Eddie O'Dowd, Chicago.....KO 4
May 27—Jed Black, Detroit.....KO by 6
Nov. 20—Walt Peterson, Dayton.....L 5

1954

Jan. 7—Billy Suddeth, Topeka ....KO by 3
Apr. 8—George Boddie, Springfield ....L 6
May 18—Benny Flake, Salt Lake City KO by 4

CHARLIE CLEM

Seattle, Wash., Middleweight

1954

Mar. 25—Dale Davis, Portland .....D 4
Apr. 1—Frenchy Belanger, Vancouver..KO 2
Apr. 30—Mickey Rhodes, Boise .....L 6
May 6—Bob Nunn, Vancouver .....L 4
June 11—Frankie Fletcher, Spokane ....KO 3

JIMMY CLEMENTS

New York, N. Y., Middleweight

1953

Mar. 10—Bill Jennings, New York .....W 4
Dec. 28—Bill Tate, Brooklyn .....L 4

1954

Jan. 18—Julio Gonzales, Brooklyn ....KO 1
Feb. 1—Curtis Bruce, New York .....W 4
Apr. 9—Bill Tate, New York .....L 6

EARL CLEMONS

Baltimore, Md., Lightweight

1952

Apr. 21—Teddy Harris, Baltimore .....W 4
June 16—Eddie Martin, Baltimore.....W 4
June 26—Eddie Martin, Baltimore.....W 4
July 29—Jimmy Cheri, Wilmington.....W 4
Aug. 5—Pete Ridgeway, Miami Beach..W 4
Sept. 9—Norman Gadson, Wilmington...W 6
Oct. 20—Tony Nelson, Baltimore.....KO 2
Oct. 25—Mack Little, Philadelphia.....W 4
Nov. 11—Edgar Stover, New York.....L 6
Dec. 15—Johnny Ciaco, Brooklyn.....KO 4

1953

Jan. 3—Jimmy Bryant, Philadelphia..W 6
Jan. 24—Jimmy Bryant, Philadelphia...W 6
Mar. 26—Johnny Betancourt, New York..W 4
Apr. 7—Lou Martino, New York.....D 6
Apr. 25—Richie De Cerio, Philadelphia..L 6
June 9—Chico Corsey, Wilmington.....L 5
July 6—Augie Brett, Brooklyn.....W 6
Oct. 7—Charley Diggs, Baltimore.....W 6
Dec. 18—Jimmy Soo, Philadelphia.....L 7

1954

Jan. 22—Jimmy Soo, Philadelphia .....L 8
Mar. 4—George LaMalza, Philadelphia ..L 8
Mar. 12—Carmen Bartolomeo, Philadelphia .....KO by 4
Aug. 19—Elmer Barksdale, Baltimore ....L 10
Oct. 15—Frankie Del Piano, Phila.....W 6
Oct. 25—Norman Cake, Baltimore.....KO 4
Nov. 26—George LaMalza, Philadelphia..W 6
Dec. 10—Tommy Marciano, Philadelphia..L 7

CARL COATES

Baltimore, Md., Lightweight

Born, June 8, 1928.

1950

Oct. 9—Johnny Fields, Baltimore.....KO 3
Oct. 30—Willie Shields, Baltimore.....L 4
Nov. 13—Johnnie Gibbs, Baltimore.....KO 3
Nov. 20—Mitchel Mundy, Baltimore....KO 3

1951

Jan. 8—Marvin Barefoot, Baltimore...KO 3
Jan. 22—Mitchell Mundy, Baltimore.....L 4
Feb. 26—Salty Parker, Baltimore .....KO 3
Apr. 2—Ben Spinelli, Baltimore .....KO 1
Apr. 3—Billy Cofield, Baltimore.....W 4
Apr. 30—Sam Kelsey, Baltimore .....KO 7
May 21—Harold Purvis, Baltimore.....KO 1
July 2—Sweet Cakes Lee, Baltimore ...W 6
July 10—Brown Lee, Wilmington .....W 8

Sept. 19—John Cunningham, Baltimore..W 8
Oct. 31—John Cunningham, Baltimore..W 6
Nov. 26—Charlie Bennett, Washington..W 5
Dec. 10—Jimmy Hackney, Washington KO by 1

1952

Jan. 14—Orlando Zulueta, Baltimore....W 10
Feb. 18—Don Braun, Balitmore.....KO 7
Mar. 1—Arthur Persley, Brooklyn.....L 6
Aug. 2—Raul Esqueda, Baltimore ....KO 4
Oct. 20—Harry LaSane, Baltimore ....KO 6

1953

May 28—Dave Rollins, Detroit.....KO 5
July 8—Noel Paquette, New York.....KO 1
Aug. 3—Wallace Smith, Brooklyn...KO by 6

1954

Apr. 12—Marshall Clayton, Sydney..KO by 12
May 7—Ivor Germain, Melbourne .....KO 9
May 21—Frank Flannery, Melbourne ....L 12
July 16—El Conscripto, Baltimore .....L 10
Sept. 28—Joe Brown, New Orleans .....W 10
Oct. 24—Arthur Persley, New Orl..KO by 8

AL COBB

Seattle, Wash., Welterweight

1954

Feb. 23—Jack Frost, Spokane .....W 4
Mar. 5—Tony Greb, Tacoma .....KO by 2
Mar. 9—Gary Lynch, Spokane .....W 4
Apr. 15—Frankie Belanger, Vancouver..W 4
Apr. 22—Ernie Davis, Tacoma .....KO by 2
May 4—Brave Junior, Seattle .....KO 1
May 6—Ron Milne, Vancouver .....KO by 4
May 11—Ernie Davis, Spokane.....KO by 1

PERRY COBB

Vallejo, Cal., Middleweight

1953

Aug. 13—Willie Stevens, Reno.....KO 2
Oct. 10—Dale Sanderson, Eureka.....W 4
Oct. 19—Pete Gonzales, South Gate KO by 3
Nov. 3—Benny Salder, Sacramento KO by 1
Nov. 24—Harold Jenkins, Sacram..KO by 4
Nov. 23—Al Pearson, Oakland.....KO 1
Dec. 7—Ruben Hernandez, San Francisco .....KO by 2

1954

Jan. 23—Ruben Hernandez, San Francisco .....KO by 1
Apr. 6—Clarence Block, Richmond ....KO 2
July 16—Willie Stevens, Reno .....KO by 2
July 27—Buddy J. Richmond .....KO by 2
Nov. 9—Cal Cooper, Stockton.....KO by 3

BENNY COCA

Compton, Calif., Bantamweight

1954

Mar. 23—George Jacquet, Los Angeles..KO 1
July 12—Tony Rios, Los Angeles .....L 4
July 19—Frankie Orlando, Los Angeles KO by 3
Sept. 20—Johnny Hobbs, Los Angeles..KO 2
Oct. 5—Joey Trujillo, Ocean Park.....L 6
Oct. 25—Lou Espinosa, Los Angeles...KO 3
Nov. 1—Bobby Satchell, Los Angeles....W 4
Nov. 23—Joey Trujillo, Ocean Park..KO by 1

FREDDY COCA

Denver, Colo., Lightweight

1954

Nov. 1—Bill Stewart, Denver.....D 4
Nov. 18—Gil Slater, Omaha.....W 4
Nov. 23—Bill Stewart, Denver.....W 4

BUDDY COCHRAN

Somerville, Mass., Welterweight

1953

Nov. 5—Jimmy Mattos, Worcester .....W 4
Nov. 16—Vince Brown, Boston.....KO 2
Nov. 19—Denny Goslow, Worcester.....KO 1
Nov. 23—Johnny Paladino, Boston.....W 4
Dec. 26—Jimmy Peters, Boston.....KO 3

1954

Feb. 1—Gene LeBlanc, Boston.....KO by 3
Apr. 12—Gus Monteverde, Worcester..KO 3

FRANKIE COCKRELL

Los Angeles, Calif., Welterweight

1953

Feb. 20—Jackie Palmer, Phoenix.....L 6
June 30—Ray Fields, Los Angeles.....W 4
July 7—John Manning, Los Angeles...KO 4
July 14—Ray Fields, Los Angeles.....L 4
Aug. 4—Ray Serna, Los Angeles.....D 4
Aug. 18—Ralph Cheek, Los Angeles.....L 4
Sept. 1—Ralph Cheek, Los Angeles.....W 4
Sept. 8—Babe Vance, Los Angeles.....D 4
Sept. 15—Georgie Rogers, Los Angeles...D 4
Sept. 22—Clyde Wagner, Los Angeles.....W 4
Sept. 28—Clyde Wagner, South Gate.....L 4
Oct. 2—Ralph Cheek, Los Angeles.....TD 1
Oct. 5—Pancho Zepeda, Los Angeles..KO 3
Oct. 15—Vince Davi, Los Angeles.....D 4
Oct. 20—Ray Fields, Los Angeles.....KO by 2
Nov. 3—Richie Minjarez, Los Angeles...W 4
Nov. 6—Benny Perez, Los Angeles....KO 2
Nov. 9—Gilberto Muniz, South Gate..LT 5
Nov. 16—Russ Davis, South Gate.....KO 3
Nov. 18—Clyde Wagner, Los Angeles....W 4
Nov. 24—Clyde Wagner, Los Angeles....W 4
Dec. 2—Joey Perez, Los Angeles.....W 4
Dec. 3—Johnny Novella, Los Angeles...L 6
Dec. 22—Ray Fields, Los Angeles.....L 4
Dec. 29—Aaron Junior, Los Angeles.....W 4

1954

Jan. 4—Aaron Junior, South Gate .....W 4
Jan. 12—Andy Maes, Los Angeles .....W 4
Jan. 19—Frankie LaDoll, Los Angeles ...L 4
Jan. 25—Johnny Novella, South Gate ....L 4
Feb. 15—Billy Hartman, South Gate ....W 6
Mar. 2—Tommy Chalk, Los Angeles ...W 4
Mar. 16—Johnny Novella, Los Angeles ...D 6
Apr. 13—Jerry Fowler, Los Angeles .....W 6
May 17—Jerry Fowler, Los Angeles .....L 4
June 4—Aaron Junior, Wilmington .....W 6
July 3—Rudy Martinez, Hollywood ....L 6
July 19—Billy Hartman, Los Angeles....L 6
Aug. 27—Ray Serna, South Gate.....KO 2
Sept. 6—Dickie Wong, Los Angeles .....L 10
Nov. 2—Freddy Herman, Ocean Park .....KO by 9
Dec. 2—Santiago Esteban, Pueblo.....L 10

BILL CODY

(Johnny Scott)

Springfield, Mass., Lightweight

(For previous record, see Johnny Scott, 1950 Edition, Page 597.)

1954

Mar. 22—Leo Houle, Holyoke.....L 4
Apr. 10—Pat Mallane, Waterbury...KO by 1
Oct. 11—Rocky Beau, Holyoke.....KO by 1
Oct. 21—Young Sharkey, Holyoke..KO by 1

JIM CODY

San Jose, Cal., Middleweight

1954

June 24—Al Perez, San Jose.....W 4
Aug. 2—John Chitman, Oakland.....W 4
Sept. 28—Battling Sam, San Jose.....KO 1
Nov. 23—Reuben Hernandez, Richmond..W 10
Dec. 15—Ruben Hernandez, San Fran...W 6

PAT CODY

Providence, R. I., Lightweight

1953

Oct. 19—Eddie Massey, Providence.....L 4
Oct. 22—Johnny Pingley, Fall River...KO 1
Nov. 2—Frankie Savino, Providence...W 4
Nov. 23—Bobby LaNinta, Provid...KO by 4
Dec. 10—Norman Shaw, Fall River.....W 4

1954

Jan. 26—Johnny Costa, Providence ....KO 3
Feb. 15—Pat Kelly, Providence .....W 4
Mar. 8—Eddie Campbell, Providence ...W 4
Mar. 22—Joe DiPierro, Providence .....L 6
Oct. 25—Joe DiPierro, Providence.....W 6

CHARLIE COFFEE

Oakland, Calif., Welterweight

1954

Feb. 18—Al Moore, San Jose .....D 4
Mar. 9—Al Barbero, Richmond.....L 4
June 15—Chuck Carter, Richmond.....KO 6

BILL COFFEY

New York, N. Y., Heavyweight

1953

Aug. 26—Arthur Cummings, New York..KO 3
Sept. 24—Arthur Cummings, New York..KO 1
Oct. 30—John Hoye, N. Y. C.....KO by 1
Nov. 30—John Hoye, Brooklyn.....L 4

1954

Jan. 4—Cliff Hess, Brooklyn.....L 4
Jan. 18—Bill Keener, Brooklyn.....KO by 1

TOMMY (RED) COGRAN

Boston, Mass., Middleweight

1954

Sept. 30—Chico Rocha, Boston.....KO 3
Oct. 14—Tony Bell, Boston.....W 6
Nov. 6—Johnny McDough, Boston.....W 4

CHUCK COLEMAN

Detroit, Mich., Middleweight

1952

Aug. 16—Don Oates, Detroit .....KO 1
Aug. 30—Ken Brown, Detroit .....W 4
Sept. 20—Bert Chisholm, Detroit .....KO 1
Nov. 1—Larry Grimes, Detroit.....KO 2
Nov. 15—Gus Rubicini, Detroit.....KO 6
Nov. 29—Red Elby, Detroit.....W 6
Dec. 8—Johnny Tabbs, Detroit.....KO 3

1953

Jan. 10—Bob Reed, Detroit.....D 6
Jan. 13—Jess Perkins, Grand Rapids...KO 1
Jan. 17—Bob Reed, Detroit.....W 6
Mar. 19—Dick Best, Detroit.....KO 1
Mar. 23—Bobby Boyd, Chicago.....KO by 7
May 7—Charley Cotton, Detroit.....L 8
June 13—Red Elby, Angola, Ind. .....L 8
July 20—Boby Sinn, Saginaw.....D 6
Oct. 16—Jim Hall, Detroit .....W 6
Nov. 5—Eddie Simms, Detroit.....KO by 2
Dec. 8—Eddie Simms, Kalamazoo.....L 8

1954

Jan. 11—Jesse Turner, Detroit .....KO by 5
Apr. 26—Bobby Jackson, Detroit.....W 5
Dec. 9—Larue Harvey, Saginaw.....D 6

JOHNNY COLEMAN

Philadelphia, Pa., Middleweight

1953

July 23—Ernie Petrone, Philadelphia...KO 2
Aug. 27—Gene Eley, Philadelphia.....W 4
Nov. 28—Tiger White, Philadelphia.....KO 2

1954

Feb. 4—Charley Bright, Philadelphia .....KO by 2

LeROY COLEMAN

Lodi, N. J., Middleweight

1947

Jan. 20—Dom Uzar, Newark.....KO 2
Jan. 27—Frankie Kovacs, Newark.....KO 1
Feb. 10—Ed Richardson, Bergenfield...KO 2
Mar. 25—Pat O'Connor, Jersey City..KO by 4
Apr. 7—Buster Smith, Newark.....W 6
Apr. 15—Herbie Morris, Jersey City.....W 6
June 6—Chico Givens, Asbury Park...KO 3
June 23—Jimmy Taylor, Newark.....W 6
Sept. 18—Willie Hedgemond, Jersey City .....KO 3
Sept. 25—Bobby Hughes, Bridgeport.....W 4
Sept. 29—Ralph Burley, Newark.....L 6
Oct. 22—Bill Evans, Elizabeth.....KO 3
Oct. 27—Al Winn, New York.....KO 2
Nov. 17—Jimmy Wilson, Newark.....W 6
Dec. 29—Eric Best, New York.....W 6

1948

Jan. 5—Alex Arella, Cincinnati.....W 6
Jan. 17—Eddie Dutton, Brooklyn.....W 6
Jan. 30—Ralph Burley, New York.....KO 1
Mar. 5—Leon Sheppard, New York.....W 6
Mar. 25—Joe Tate, Atlantic City.....W 8
Apr. 15—Primos Cutler, Atlantic City..W 8
May 6—Herman McCray, Atlantic City..L 8
June 22—Ricky Miller, Utica.....KO 7
July 20—Joe Taylor, Utica.....KO 5
July 28—Henry Brimm, Binghamton....L 8
Aug. 2—Billy Cooper, Newark.....W 8
Aug. 12—Jimmy Taylor, Utica.....W 8
Aug. 17—Billy Cooper, Lodi.....W 8
Oct. 13—Sipio Lofton, Jersey City.....W 8
Nov. 4—Sipio Lofton ,Atlantic City....L 8
Nov. 19—DeWitt Dean, New York...KO by 3

1949

Aug. 17—Bert Dowdell, Syracuse.....KO 2
Sept. 14—DeWitt Dean, New York.....KO 5
Oct. 7—Art Towne, Detroit.....KO by 4

1950

Nov. 2—Jimmy Taylor, Fall River.....W 10
Nov. 27—Jimmy Lee, Washington.....KO 8
Dec. 12—Ronnie Delaney, Akron....KO by 8

1951

(Inactive)

1952

Nov. 3—Lino Armenteros, Holyoke.....W 8
Dec. 8—George Benton, Trenton..KO by 3

1953

Feb. 19—Sampson Powell, Newark..KO by 4
June 26—Bobby Copeland, New York....W 4
July 29—Clarence Hinnart, New York..KO 1
Sept. 2—Penny Brown, St. Louis.....W 6
Sept. 8—Richie James, Philadelphia...KO 5

1954

Feb. 17—Claude Flager, Washington....W 6
May 14—George Benton, New York.....D 8

RUDY COLEMAN

Oakland, Cal., Middleweight

1953

July 27—Clarence Block, San Francisco..L 4
Dec. 5—Johnny Noriega, Hollywood....D 4
Dec. 1—Bobby Martinez, San Jose.....L 4
Dec. 19—Aaron Yarko, Hollywood.....W 4

1954

Jan. 9—Joe Cardenas, Hollywood .....L 4
Feb. 10—Ray Hernandez, Hollywood .....KO by 6
Aug. 2—Dave Wagoner, Oakland...KO by 3

TOBY COLEMAN

New York Welterweight

1954

Sept. 6—Lou Fusco, New York.....W 4
Sept. 20—Mel Collins, New York.....D 4
Nov. 29—Del Bowers, New York.....KO 2

WILLIE COLEMAN

Atlantic City, N. J., Welterweight

1953

Mar. 31—Arnold Lynn, White Plains...KO 3
Apr. 23—Acie Greene, Newark.....KO 2
May 1—Joe Fusco, New York.....W 4
June 1—Paul Cashman, Holyoke.....KO 2
June 8—Eddie Oliver, Holyoke.....W 8
Nov. 14—Wes Lowry, Albany.....W 6
Nov. 20—Rudy Watkins, New York City..L 4
Dec. 1—Joe Fusco, White Plains...KO by 2

1954

Jan. 25—Sammy Walker, Holyoke..KO by 7

CURTIS COLES

Pittsburgh, Pa., Middleweight

1954

Jan. 26—Jimmy Grover, Wilkinsburg .....KO by 5
Mar. 2—George Boddie, Cincinnati....KO 1
June 23—Kid Chocolate, Pittsburgh.....W 6
July 23—Jimmy Grover, Pittsburgh.....W 6
July 28—Bobby Nichols, New York.....L 6
Aug. 10—Buddy Harrison, Pittsburgh..KO 1

PETEY COLIMA

Los Angeles, Calif., Middleweight

1954

May 15—Kid Honolulu, Hollywood.....W 4
May 21—Boise Phillips, Wilmington.....W 4
May 29—Al Carter, Hollywood .....W 4
May 31—Boise Phillips, Los Angeles....W 4
June 11—Richard Jones, Hollywood..KO by 2
Oct. 11—Walt Westbrook, Los Angeles..KO 2
Oct. 16—Joey Acosta, Hollywood.....W 4
Nov. 6—Uli Robertson, Hollywood.....W 4
Nov. 27—Joey Perez, Hollywood....KO by 1

DAMASO COLLAZO

Cuban Lightweight

1946

June 20—Lorenzo Cabrera, Havana.....KO 4
Aug. 10—Orlando Zulueta, Havana.....D 6
Aug. 24—Manuel Garcia, Havana.....W 8
Sept. 21—Eligio Alvarez, Havana.....W 8
Nov. 9—Mario Pacheco, Havana.....KO 3

1947

Jan. 25—Alfredo Castro, Havana.....KO 1
Feb. 22—Juan Villalba, Havana.....W 8
Mar. 29—Julian Varona, Havana.....W 8
June 7—Bombon Oriental, Havana.....L 10
Dec. 30—Charles Baxter, St. Louis..KO by 6

1948

Jan. 3—Felix Torres, Havana.....KO 2
Mar. 20—Eduardo Carrasco, Havana...KO 5
Apr. 17—Bonito Castillo, Moron.....KO 5
Nov. 15—Jose Alberto Diaz, Venezula....L 10
Dec. 19—Ignacio Pereira, Venezula....KO 6

1949

Jan. 22—Tony Armenteros, Havana.....L 6
Sept. 3—Roberto Pozo, Havana.....L 8
Sept. 24—Henry Gross, Havana.....KO 2
Oct. 22—Lorenzo Hevia, Pinar del Rio..KO 3
Dec. 17—Basilio Garcia, Havana.....KO 4

1950

June 17—Kikaro Garcia, Havana.....NC 3
Oct. 22—Alberto Hernandez, Havana..KO 5

1952

Feb. 15—Alberto Hernandez, Havana..KO 2
Aug. 30—Acorazado Martinez, Havana.KO 6

1953

Apr. 15—Diego Sosa, Havana.....W 10
June 8—Bobby Fenty, Brooklyn.....L 6
June 23—Frederico Escalero, Brooklyn...W 6
July 13—Ludwig Lightburn, Brooklyn...L 6
July 21—George Collins, Brooklyn.....W 6
Aug. 4—James Watkins, Brooklyn.....KO 4
Aug. 31—Dave Rollins, Brooklyn.....KO 2
Sept. 7—Edgar Stover, Brooklyn.....W 6
Sept. 14—Benny Meeks, Brooklyn.....W 6
Sept. 25—Cortez Jackson, New York.....W 6

1954

Jan. 5—Bobby Brooks, Milwaukee.....W 6
Jan. 29—Bobby Fenty, New York.....W 8
Sept. 21—John Valentine, Detroit.....W 5
Oct. 12—Joe Reynolds, Detroit.....L 5

JUAN COLLAZO

Chavez, Mexico, Featherweight

1954

June 12—Mario de la Rosa, Chavez.....W 10
June 19—Beto Sanchez, Chavez.....KO 9
July 21—Jose Hernandez, San Pedro....L 10
July 31—Raul Vazquez, San Pedro..W Disq. 6
Aug. 7—Ray Mejia, Chavez.....L 10
Sept. 14—Jose Hernandez, Torreon.....W 8
Sept. 25—Luis Vazquez, Torreon....KO by 8
Nov. 6—Luis Vazquez, Chavez.....KO by 8
Dec. 19—Salvador Aguayo, Torreon....KO 2

FRED COLLIER

New York, N. Y., Middleweight

1953

Dec. 17—Johnny Cox, Newark.....D 4
Dec. 21—Don Conn, Holyoke.....KO 1

1954

Jan. 7—Johnny Fisher, Newark....KO by 3
Feb. 4—Bruce Damphier, Newark..KO by 1
Aug. 26—Johnny Cox, New York.....W 4
Oct. 28—Tommy Quinn, L. I. City.....L 4

GEORGE COLLINS

Elmhurst, N. Y., Lightweight

1952

Apr. 17—Frankie Martin, New York.....D 4
Apr. 28—Felix Redundo, New York.....W 4
May 23—Edgar Stover, New York.....W 4
Aug. 11—Rene Roman, Brooklyn.....KO 2
Sept. 8—Jose Morell, Brooklyn.....L 6
Oct. 30—Felix Redundo, New York.....W 6
Nov. 20—Jerry Drouin, N. Y. City.....D 6
Dec. 11—Tommy Reed, N. Y. City.....L 6
Dec. 22—Harry Smith, Brooklyn.....W 6

1953

Jan. 15—George Monroe, New York.....L 6
Feb. 26—Reggie Martina, New York....KO 5
Mar. 12—Jerry Drouin, New York.....L 6
Mar. 24—Armando Yanes, Brooklyn.....D 6
July 21—Domasco Collazo, Brooklyn....L 6
Sept. 24—Bobby Fenty, Newark.....L 8

1954

Apr. 5—Johnny Carr, Brooklyn.....W 6
Apr. 12—Elwood Davis, Brooklyn.....W 6
Oct. 4—Kenny Lane, New York.....L 10
Nov. 26—Nur Mohammed, New York....W 8

MEL COLLINS

Trenton, N. J., Welterweight

1954

Sept. 20—Toby Coleman, New York.....W 4
Nov. 8—Armand Bush, New York.....W 4

TOMMY COLLINS, Boston, Mass.

TOM COLLINS

Boston, Mass., Featherweight

Born, 1929.

1946

Nov. 26—Gene Gomez, Boston.....W 4
Dec. 17—Frankie Martin, Boston.....KO 2

1947

Jan. 9—Gene Gomez, Fall River.....KO 3
Jan. 13—Joey Miles, New Haven.....KO 1
Jan. 20—Johnny Martin, New Haven..KO 1
Jan. 24—Billy Mays, Boston.....KO 2
Jan. 27—Jose DeMedina, New Haven..KO 2
Feb. 4—Tony Roche, Fitchburg.....KO 2
Feb. 7—Phil Mushrow, Boston.....KO 1
Feb. 10—Tito Vega, New Haven.....KO 4
Feb. 14—Chuck Jackson, Boston.....KO 2
Feb. 17—Ralph LaSala, New Haven.....KO 3
Mar. 5—Ray Dulmaines, Salem....KO by 4
Mar. 24—Tony Roche, Providence.....KO 1
Mar. 31—Jose Garcia, New Haven.....W 6
Apr. 7—Vic Haller, Providence.....KO 5
Apr. 25—Tony Roach, Waterbury.....KO 2
May 7—Tommy King, Newark.....W 4
May 26—Vic Haller, Providence.....W 6
June 2—Ray Dulmaine, Boston.....W 8
June 6—Joey Longo, Waterbury.....KO 1
July 17—Al Lewis, Fall River.....KO 1
Aug. 28—Al Berry, Worcester.....KO 5
Sept. 3—Ray Dulmaine, Salem.....W 8
Sept. 8—Jerry Carolla, New Haven....KO 1
Oct. 6—Mickey Maguire, Providence..W 10
Oct. 27—Phil Thomas, Boston.....KO 4
Dec. 1—Earl Roys, Boston.....W 12

1948

Jan. 19—Lloyd Hudson, Boston.....W 8
Jan. 26—Eddie Compo, New Haven.....L 8
Feb. 9—Jimmy Callura, New York....KO 4
Feb. 23—George Knox, New Haven....KO 6
Mar. 16—Tito Valles, New York.....KO 1
Apr. 30—Spider Armstrong, Boston..KO by 5
June 7—Jim Rooney, New Haven.....KO 3
June 21—Dino Bleta, New Haven...KO by 3
Oct. 14—Lucky Johnson, Atlantic City..KO 2
Oct. 29—Lorenzo Safora, New York....W 4
Nov. 5—Spider Armstrong, Boston....KO 2
Dec. 28—Bobby English, Salem.....KO by 8

1949

Mar. 24—Billy Banks, Atlantic City....KO 3
Apr. 14—Aaron Tart, Atlantic City.....L 8
Sept. 12—Bobby English, Boston.....KO 4
Nov. 7—George Wright, New Haven..KO 2
Nov. 14—Al Smith, Boston .....W 6
Nov. 28—Frank Valez, New Haven ....KO 2
Dec. 19—Al Smith, Boston.....KO 2

1950

Jan. 9—Jim Rooney, New Haven.....KO 4
Mar. 13—Tony Longo, New Haven.....W 8
May 6—Lloyd Hudson, Waterbury ....KO 3
May 15—Timothy Hayes, Boston .....W 10
June 12—Eddie Compo, New Haven .....W 10
July 26—Tommy Ray, West Haven.....W 10
Sept. 8—Fabala Chavez, New York..KO by 6

1951

Apr. 2—Rudy Pasco, Providence ...KO by 9
Sept. 24—Benny Smith, Boston.....KO 2
Nov. 26—Joey Cam, Boston.....KO 1
(New England Featherweight Title)
Dec. 17—Jimmy McAllister, Boston...KO 2

1952

Jan. 28—Joey Cam, Boston .....KO 2
Mar. 17—Sandy Saddler, Boston....KO by 5
May 22—Fabela Chavez, Boston .....KO 10
June 30—Willie Pep, Boston .....KO 6
Aug. 25—Glen Flanagan, Boston .....W 15
Oct. 14—Ronnie Clayton, Boston .....KO 5
Dec. 8—Lauro Salas, Boston.....W 10

1953

Mar. 7—Fabela Chavez, Boston.....KO 5
Apr. 24—Jimmy Carter, Boston....KO by 4
(World's Lightweight Title)
June 25—Teddy Davis, Boston.....KO by 10

1954

Aug. 12—Jimmy Ithia, Boston.....KO 4
Aug. 30—Johnny Lemmons, Boston....KO 2
Oct. 19—Bobby Why, Boston.....KO 6
Dec. 11—Lulu Perez, Boston.....KO by 2

MARIO COLON

Puerto Rican Lightweight

1954

May 7—Rivero Mestre, San Juan.....W 4
May 22—Felix Pines, San Juan.....KO 3
Aug. 24—Bill Morgan, Miami Beach.....L 4
Aug. 31—Sonny Sheon, Miami Beach.....L 4
Sept. 14—Sonny Sheon, Miami Beach.....L 4
Nov. 1—Willie Pep, Daytona Beach.....L 10

CHINO COLONIA

Chavez, Mexico, Lightweight

1953

Mar. 21—Roberto Martinez, Chavez.....L 10
Apr. 4—Chale Carrillo, Laguna....KO by 6
Apr. 25—Daniel Martinez, Chavez..KO by 2
May 16—Diego Estala, Chavez.....W 8
Dec. 5—Rendon Soto, Chavez .....D 10
Dec. 19—Rafeal Vazquez, Chavez.....KO 4

1954

Feb. 2—Rafael Vazquez, Torreon.....L 8

MIKE COLUCCI

Corona, N. Y., Welterweight

1951

Aug. 20—Judd Daly, Brooklyn .....KO 2
Sept. 4—Avelino Fiel, Brooklyn.....W 4
Oct 6—Avelino Fiel, Brooklyn .....W 4
Dec. 8—George Lagonia, Brooklyn....KO 3
Dec. 29—Johnny Dudley, Brooklyn.....KO 3

1952

Jan. 12—Billy Neumont, Brooklyn.....KO 1
Jan. 26—Lewellyn Richardson, B'klyn..W 3
Jan. 31—Angel Chavez, New York ....KO 3
Feb. 23—Whitman Burgess, Brooklyn...W 6
Mar. 7—Haywood Thompson, New York..L 4
Mar. 15—Avelino Piel, Brooklyn .....D 6
May 3—Eddie Prince, Brooklyn .....KO 1
May 26—Pat Manzi, Brooklyn .....KO by 5
Sept. 22—Gene Gunther, Brooklyn.....W 6
Oct. 9—Whitman Burgess, New York..W 6
Oct. 23—Charley Wright, New York...KO 3
Nov. 27—Claude Hammond, N. Y. City...L 8

1953

Mar. 12—Jimmy McCoy, New York.....L 8
Apr. 9—Jimmy McCoy, New York.....L 8
June 9—Tommy Dixon, Brooklyn.....L 6

1954

Jan. 29—Carlin Scott, New York.....W 4
Mar. 1—Riggi Allotti, Brooklyn.....W 6
Apr. 23—Eddie Prince, New York.....W 6
June 24—Danny Giovanelli, Brooklyn....D 8
Sept. 18—Danny Giovanelli,
Brooklyn .....KO by 7
Dec. 3—Ralph Giordano, New York...KO 3

RALPH COLVIN

Portland, Ore., Middleweight

1954

Mar. 6—Fred McNally, Longview.....D 4
Apr. 27—Duke Harris, Kennewick..KO by 2
Aug. 26—Don Horn, Portland.....D 4
Dec. 16—Paul Kennedy, Portland.....D 2

EDDIE COMPO

New Haven, Conn, Lightweight

Born, January 4, 1927.

1944

Sept. 11—Lindberg Miller, New Haven..KO 5
Sept. 25—Pat Correnti, New Haven ....W 4
Oct. 30—Larry Morgan, New Haven ....W 4
Dec. 5—Bill Commodore, W. Plains.KO 1
Dec. 26—Ray Rogers, Newark .....W 4

1945

Jan. 8—Winnie Taitt, Newark.....KO 1
Jan. 30—Tony Oshiro, Wh. Plains.....W 6
Feb. 26—George Knox, N. Y. C.....W 6
Mar. 9—Georgie Knox, N. Y. C.....W 4
Mar. 12—Mario Torres, N. Y. C.....W 6
Apr. 16—Rocco Progano, N. Y. C.....W 6
May 19—Earl Mintz, N. Y. C.....KO 1
June 12—Rocco Progano, White Plains...W 8
June 22—Mario Colon, N. Y. C.....W 6
Aug. 17—Juan Carrero, N. Y. C.....W 6
Sept. 7—Filberto Osario, N. Y. C.....W 6
Oct. 1—Mario Colon, Holyoke.....W 8
Oct. 8—Tony Oshiro, New Haven.....W 8
Nov. 5—Carlos Cuebas, New Haven.....W 8
Nov. 12—Leo Lebron, N. Y. C.....W 6

1946

Feb. 26—Julio Flores, Meriden.....KO 4
Mar. 22—Filberto Oscario, N. Y. C.....W 6
Apr. 1—Billy Alexander, New Haven...W 8
Apr. 25—Joey Iannotti, New Haven.....W 8
May 20—Ralph LaSalle, New Haven.....W 8
June 18—Tomaso Beato, New Haven.....D 8
July 9—Ralph LaSalle, New Haven....KO 4
July 23—Tomas Beato, New Haven.....L 8
Aug. 2—Joey Iannotti, Waterbury.....W 8
Nov. 4—Leo LeBrun, Providence.....W 10
Nov. 11—Leo LeBrun, Providence.....W 10
Dec. 9—Joey Fontana, Providence.....W 10

1947

Jan. 14—Eddie Smith, Hartford.....W 8
Feb. 3—Mickey Garcia, Providence....KO 3
Mar. 24—Ben Melendez, New Haven....KO 4
Mar. 31—Rocky Progano, Stamford.....W 10
Apr. 7—Dino Bleta, New Haven.....W 8
Apr. 21—Frankie Carson, New Haven...W 8
May 7—Harold Gibson, Stamford.....KO 2
May 12—Babe Kelly, New Haven.....W 10
July 23—Chico Morales, Norwalk.....W 8
Dec. 15—Ted Davis, Holyoke .....W 10

1948

Jan. 13—Bernie Bernard, New York ....D 8
Jan. 26—Tom Collins, New Haven .....W 8
Feb. 9—Dino Bleta, New Haven .....W 8
Mar. 5—Johnny Juliano, New York ...W 6
Mar. 15—Jock Leslie, New Haven .....W 8
Apr. 19—Phil Terranova, New Haven ..W 8
May 28—Jose Garcia, New London ....KO 2
June 8—Bobby Polowitzer, Hartford ..W 10
June 22—Aponte Torres, Norwalk .....W 8
July 6—Archie Devino, Newark .....W 8
Oct. 11—Alvaro Estrada, New Haven ...W 10
Nov. 9—Eduardo Carrasco, New Haven..D 8

1949

Jan. 10—Julie Kogan, New Haven.....W 10
Feb. 11—Eduardo Carrasco, N. Y. C.....W 8
May 4—Tomas Beato, New Haven.....W 10
May 16—Teddy Davis, New Haven.....KO 8
Aug. 8—Al Pennino, New Haven.....W 10
Aug. 29—Leo LeBrun, Brooklyn.....W 8
Sept. 20—Willie Pep, Waterbury.....KO by 7
(World Featherweight Title Bout)

1950

Jan. 27—Kid Santiago, Palm Beach...KO 3
Feb. 17—Pete Noka, Palm Beach.....W 10
Mar. 3—Jose Garcia, Palm Beach.....KO 3
Mar. 17—Don Bowman, Palm Beach.....W 10
Apr. 17—Harry LaSane, Holyoke .....D 10
June 12—Tom Collins, New Haven.....L 10
Dec. 29—Billy Lima, Palm Beach .....W 10

1951

May 11—Pat Marcune, N. Y. .....W 8
June 12—Dave Shade, Brooklyn .....W 10
July 10—Pat Marcune, Brooklyn .....W 8
Sept. 21—Chico Vejar, N. Y. .....W 10

1952

Jan. 29—Filberto Osario, Newark .....W 8
June 7—Jackie Weber, New Haven.....W 10
July 10—Don Bowman, Bridgeport .....L 8
Aug. 11—Teddy Davis, Brooklyn .....W 10
Nov. 7—Pat Marcune, New York City...L 10

1953

Apr. 2—Bobby English, Fall River.....L 10
Apr. 14—Jimmy Wilde, White Plains...W 8
Apr. 27—Henry LaSane, New Haven...W 10
May 18—Bobby English, New Haven...W 10
June 15—Armand Savoie, Brooklyn..KO by 5
Nov. 9—Henry Lasane, Holyoke.....W 8
Dec. 18—Paolo Rossi, N. Y. City.....L 8

1954

Apr. 9—Paolo Rossi, New York....KO by 6

VIC COMPOS

Brooklyn, N. Y., Lightweight

1954

Mar. 1—Emil Meyers, Brooklyn.....W 4
Apr. 12—Gale Kerwin, Brooklyn....KO by 1
May 17—Jerry Almos, Brooklyn.....W 4
Aug. 9—Jimmy Johnson, Brooklyn.....W 4
Aug. 25—Jerry Almos, New York.....D 4

MARIO CONDE

Torreon, Mexico, Welterweight

1952

Jan. 8—Manuel Munoz, Torreon.....KO 7
Feb. 16—Gato Gonzalez, Torreon....KO by 3
May 24—Tomas Tovar, San Pedro.....W 10
June 1—Canelo Kid, San Pedro.....W 10
June 10—Gato Gonzalez, Torreon.....KO 7
July 5—Memo Leanos, San Pedro.....KO 6
July 8—Alfonso Flores, Torreon..KO by 6
July 26—Joe Castaneda, San Pedro.KO by 2
Sept. 6—Jerson Perez, San Pedro.....KO 2
Sept 9—Rendon Soto, Torreon.....L 8
Oct. 25—Jerson Perez, Lerdo.....KO 1
Dec. 9—Rendon Soto, Torreon.....W 8
Dec. 16—Cisco Kid, Torreon.....KO 6

1953

Jan. 20—Manuel Rocha, Torreon.....KO 3
Feb. 3—Domingo Hidalgo, Torreon....W 10
Feb. 24—Salvador Davila, Torreon....KO 4
Mar. 3—Jose Castaneda, Torreon.....L 10
Mar. 14—Choforo Quezada, San Pedro..KO 3
Mar. 24—Rendon Soto, Torreon.....KO 6
Apr. 21—Manuel Rocha, Torreon...KO by 7
June 18—Alfonso Flores, Torreon.....L 10
Aug. 21—Ray Perez, Juarez.....L 6
Sept. 11—Don McCoy, Juarez.....KO 3
Oct. 14—Armando Muniz, Juarez...KO by 5
Nov. 26—Ray Perez, Juarez.....KO by 4

1954

Feb. 6—Jimmy Guzzo, Hollywood.....KO 1
Feb. 10—Al Perez, Hollywood .....L 4
Feb. 20—Richie Reed, Hollywood.....L 4
Mar. 13—Johnny Noriega, Hollywood....D 4
Mar. 20—Al Perez, Hollywood.....L 4
Apr. 9—Richie Reed, Wilmington.....W 4

BERNIE CONDON

Waterville, N. Y., Light Heavyweight

1954

July 29—Carl Forlano, Syracuse.....W 4
Aug. 28—Omar Lazure, Syracuse.....KO 1
Oct. 15—Al Johnson, Syracuse.....W 4

JACKIE CONDON

Los Angeles, Cal., Light Heavyweight

1949

Jan. 31—Tito Garcia, Ocean Park ....KO 3
Feb. 28—Danny Mendez, Ocean Park...KO 3
May 9—Jack Grijalva, Ocean Park.....W 4
May 23—Jack Grijalva, Ocean Park.....L 4
July 18—Mack Woods, Ocean Park..KO by 4
July 29—Boots Nelson, Hollywood.....W 4
Aug. 22—George Holmes, Ocean Park.....L 4
Sept. 8—Billy Gillespie, Los Angeles...W 4
Sept. 13—Billy Gillespie, Los Angeles..KO 4
Sept. 19—Rodney Jones, Ocean Park KO by 3
Sept. 29—Tony Grich, Los Angeles.....L 4
Oct. 18—Art Brown, Los Angeles.....W 4
Nov. 1—Art Brown, Ocean Park .....L 4
Nov. 14—Lonnie Malone, Ocean Park..KO 2
Dec. 20—Morrie McFarland, Los Ang..KO 1
Dec. 27—Rocky Slater, Los Angeles.....L 4

1950

Jan. 12—Art Brown, Wilmington.....L 4
Jan. 16—Morrie McFarland, Ocean Park..D 1
Feb. 10—Art Brown, Hollywood .....L 4
Feb. 20—Lonnie Malone, Ocean Park KO by 4
Mar. 7—Happy Woods, Los Angeles...KO 3
Mar. 10—Lonnie Malone, Hollywood..KO by 3
June 26—Ray Louis, Ocean Park.....W 4
July 10—Rocky Slater, Ocean Park.....L 4
July 28—Rocky Slater, Hollywood .....D 1
Aug. 11—Rocky Slater, Hollywood ....KO 3
Aug. 21—Art Brown, Ocean Park.....L 4
Sept. 1—Dave Kelly, Hollywood .....L 4
Nov. 17—Tony Renteria, Hollywood.....W 4
Nov. 28—Tony Rentaria, Los Angeles....D 4
Dec. 1—Tony Renteria, Hollywood.....L 4
Dec. 12—Earl Keel, Los Angeles.....L 4
Dec. 29—Earl Keel, Hollywood.....KO by 4

1951

Apr. 3—Adrian Linares, Los Angeles .....KO by 3
Sept. 24—Bobby Couth, Hollywood.....L 4
Nov. 30—Ray Louis, Los Angeles.....W 4

1952

Jan. 11—Adrian Linares, Hollywood..KO by 5
Apr. 8—George Holmes, Los Angeles...D 4
May 10—Pete Janke, Hollywood.....D 4
June 7—Ray Louis, Hollywood .....L 4
July 8—Frankie Russell, Los Angeles...L 4

1953

Feb. 14—Rudy Romero, Hollywood.....L 4
Feb. 17—Henry Taylor, Los Angeles.....L 4
July 25—Art Brown, Hollywood.....L 6
Aug. 15—Curtis Coffield, Hollywood..KO by 5

1954

Apr. 13—Zora Folley, Phoenix.....KO by 3
July 10—Bobby Ross, Hollywood.....W 4
Aug. 23—Manuel Armstrong, Los Ang...W 4
Aug. 28—Clyde Watson, Hollywood.....L 4

TED CONNELL

Jeffersonville, Ind., Featherweight

1954

Jan. 22—Sonny Atzinger, Louisville.....L 4
Apr. 19—Sonny Atzinger, Louisville.....W 4
Apr. 26—Eddie Hammond, Louisville..KO 5
July 16—Red Branham, Louisville.....KO 4
July 30—Bob Bellrosa, Louisville.....KO 5
Aug. 20—Dick Armstrong, Louisville.....L 10
Oct. 7—Joe Gibson, Owensboro.....W 6

DEXTER CONNORS

Truro, Nova Scotia, Lightweight

1951

July 19—Harold Schultz, Halifax .....L 6
Sept. 24—Bobby Dufour, Montreal .....W 4
Oct. 15—Tommy Corrick, Toronto .....L 6
Nov. 5—Bobby Dufour, Montreal.....W 4
Nov. 19—Tommy Corrich, Toronto.....L 6

1952

Jan. 28—Charlie Savard, Quebec .....W 6
Jan. —Tommy Corrick, Toronto .....L 6
June 2—Emile Lamarche, Montreal.....W 6
June 17—Armando Lopez, Quebec.....L 8

1953

Apr. 27—Hubert Gagnier, Montreal.....L 6
June 9—Bertie Conn, Montreal.....W 6
July 28—Frankie Betts, Montreal....KO by 3
Sept. 1—Noel Paquette, Montreal..KO by 3

1954

Jan. 25—Sammy Fortuno, Montreal.....D 6
Feb. 1—Sammy Fortuno, Quebec.....L 6
Feb. 8—Sammy Fortuno, Montreal.....L 6
Mar. 23—Gerry Phelps, Montreal.....L 4

May 31—Marcel Locas, Montreal.....W 4
June 14—Sammy Fortuno, Montreal.....L 6
June 28—Marcel Locas, Montreal.....W 6
Oct. 18—Bobby Courchesne, Montreal...L 8
Nov. 15—Jean Richards, Montreal.....W 8
Dec. 13—Benny Uhl, Montreal.....W 8

EDDIE CONNORS

Sharon, Mass., Middleweight

1954

Aug. 3—Billy Wilcox, Boston .....KO 1
Aug. 12—Everett Dobson, Boston.....KO 1
Aug. 23—Frank Maly, Boston.....KO 1
Aug. 30—Johnny Fitzgerald, Boston....KO 1
Sept. 25—Billy Mays, Boston.....W 4
Oct. 5—Angel Chavez, Boston.....KO 5
Oct. 19—Vic Gagne, Boston.....KO 1
Oct. 26—Roland Gomes, Boston.....KO 2
Nov. 6—Billy Mays, Boston.....W 4
Dec. 11—Angelo Lopez, Boston.....KO 4

EL CONSCRIPTO

(Tommy Lopez)

Mexican Welterweight

For previous record see page 127 of 1948 Ring Record Book)

1949

Feb. 12—Cargador Aguilar, Mexico City W 10
May 14—Nick Moran, Mexico City.....L 10
June 11—Nick Moran, Mexico City.....L 10
Aug. 6—Paulino Montes, Mexico City...L 10
Sept. 24—Simon Lucas, Mexico City KO by 2

1950

Jan. 21—Luis Arguelles, Mexico City..KO 9
June 17—Rafael Gutierrez, Mexico City-KO 9
Sept. 2—Jesse Flores, Mexico City.....L 10
Dec. 2—Bobby Burgess, Mexico City....W 10

1951

Jan. 23—Freddie Herman, Los Angeles..W 10
Mar. 6—Art Aragon, Los Angeles ..KO by 3
Apr. 11—Emil Barao, Oakland .....D 10
Apr. 24—Nick Moran, Los Angeles .....L 10
May 18—Tommy Campbell, Hollywood .....KO by 4

1952

Mar. 29—Nick Moran, Mexico City.....W 12
June —Julio Cesar Jiminez, Mexico City .....D 10
Aug. 23—Matias Fenoy, Mexico City....KO 10
Oct. 4—Manuel Rivera, Mexico City....W 10
Nov. 20—Gerald LaBroi, Mexicali.....L 10
Dec. 13—Juan Padilla, Mexico City.....D 10

1953

Feb. 28—Conrado Castanon, Mexico City-W 10
Apr. 11—Memo Garmendia, Mexico City-W 12
June 20—Chu Chu Jiminez, Mexico City-W 10
Oct. 3—Gorilon Ortiz, Mexico City.....L 10
Nov. 14—Julio Cesar Jiminez, Mex. City W 12
Dec. 16—Ludwig Lightburn, Juarez-KO by 7

1954

Jan. 13—Ludwig Lightburn, Juarez-KO by 5
Feb. —Juan Padilla, Monterey.....W 10
Feb. —Raul Conteras, Rosita .....KO 3
Mar. 16—Al Juergens, Galveston.....W 12
Mar. 30—Sauveur Chiocca, Galveston...W 10
Apr. —Fidel Hernandez, Lardo .....KO 7
May 25—Danny Stepanovich, San Ant..KO 9
July 16—Carl Coates, Baltimore.....W 10
Aug. 16—Gerry Dreyer, New York-KO by 8
Sept. 28—Harold Jones, San Antonio-KO by 2
Nov. 27—Kid Azteca, Monterey.....L 10

HECTOR CONSTANCE

Trinidad, B. W. I. Welterweight

Born, January 1, 1931.

1948

—Fearless Dudley, Trinidad....KO 1
—Neville Thomas, Trinidad.....KO 3
—Fred Guy, Trinidad.....KO 3
—James Medina, Trinidad.....KO 3
—Young Martin, Trinidad.....W 10
—Hector Forbes, Trinidad.....W 10
—Tom Joaquim, Trinidad.....W 10
—Nello Brown, Trinidad.....D 10
—Gerald Wilds, Trinidad.....L 10
Oct. 29—Carlyle Olliviere, Trinidad...KO 1

1949

July 29—Boswell St. Louis, Trinidad.....D 10
Oct. 31—Caleb Greaves, Trinidad.....L 10

1950

Mar. 2—Caleb Greaves, Trinidad.....W 10
May 15—Caleb Greaves, Trinidad.....W 10

1951

Mar. 1—Boswell St. Louis, Trinidad.....D 10
May 31—Lawrence Assam, Trinidad.....W 10
July —Len Houston, British Guiana...D 10
Sept. 15—George Braco, Guadaloupe.....D 10
Sept. 20—George Duget, Martinique.....W 10
Set. 30—Len Houston, Trinidad.....W 10

1952

Sept. 4—Hugh Serville, Trinidad .....W 10
Oct. 28—Wally Thom, London.....KO 6
Dec. 10—Peter Fallon, London.....W 8

1953

Mar. 17—Israel Boyle, London.....W 8
Apr. 19—Nai Usman, Singapore.....KO 4
June 9—Jack Braddock, London.....D 10
Aug. 26—Roy Agland, Porthcawl.....L 10
Sept. 13—Heinz Sanger, Bielefeld.....W 8
Oct. 19—Roy Baird, Derby.....L 8
Nov. 17—Wally Thom, London.....W 10

1954

Jan. 26—George Happe, London.....L 8
Mar. 23—Hugh Serville, London.....NC 4
June 14—Jack Braddock, W. Hartlepool..W 8
July 21—Johnny Brown, Chicago.....D 10
Sept. 20—Chico Varona, Brooklyn.....W 10
Nov. 12—Ralph Jones, New York.....W 10

AL (BOZO) CONSTANTINO

New York, N. Y., Welterweight

(For previous record, see 1951 Edition, Page 316).

1953

Oct. 28—Henry Bronko, Cleveland.....L 6

1954

Jan. 16—Reggie Allotta, Miami.....W 8
Feb. 15—Jose Lyara, Miami.....W 8

JOSE CONTRERAS

Fall River, Mass., Middleweight

1947

Sept. 19—Eddie York, Boston.....W 4
Oct. 9—Billy Paul, Fall River.....L 6
Nov. 3—Jim Petti, Boston .....W 4

1948

Feb. 19—Charlie Dotson, Fall River .....L 6
Apr. 15—Leo O'Gara, Worcester .....L 8
Apr. 29—Dick Callahan, Worcester.....L 8
June 8—Jackie Morris, New Bedford...L 6
June 14—Jackie Wilson, Providence KO by 5
June 28—Jackie Morris, New Bedford....D 6
July 8—Jackie Wilson, Fall River.....L 6
July 14—Terry Reardon, New Bedford...L 6
Aug. 12—Jackie Morris, Worcester.....W 6
Sept. 2—Jackie Morris, Fall River.....D 6
Sept. 9—Jackie Morris, Fall River.....W 8
Sept. 20—Harold Alle, Boston .....W 6
Sept. 30—Leroy Andrews, Fall River ....W 8
Oct. 21—Bobby Zollo, Fall River .....W 10
Nov. 18—Al Priest, Fall River .....W 10
Dec. 23—Jackie Lovatt, Fall River .....L 10

1949

Jan. 17—Bill Daley, Boston.....KO by 6
Feb. 17—Bill Daley, Fall River.....L 10
Apr. 5—Coley Welch, New Bedford....W 10
Apr. 26—Larry Villeneuve, New Bedford .....KO by 2
June 7—Art Towne, New Bedford..KO by 6
Aug. 9—Tim Regan, New Bedford.....L 6
Sept. 29—Larry Villeneuve, Fall River ...L 8
Oct. 5—Paul Pender, Worcester...KO by 2
Oct. 13—Johnny Wells, Fall River.....L 6
Nov. 1—Bobby Hayes, N. Bedford-KO by 5
Dec. 5—Norman Hayes, Worcester-KO by 1
Dec. 8—Leroy Andrews, Fall River....D 6
Dec. 29—Tiger Flowers, Fall River....KO 4

1950

Jan. 24—George Meyers, New Bedford-KO 2
Feb. 1—Bob Stecher, Portland.....KO by 1
Feb. 13—Al Bell, Providence .....L 6
Mar. 7—Billy Gordon, New Bedford....L 6
Mar. 30—Billy Gordon, Fall River.....L 6
Apr. 13—O'Neill Shannon, Fall River....W 6

Apr. 20—Johnny Peverada, Portland ..KO 2
May 10—Bob Stecher, Portland.....KO by 10
July 10—Johnny Moran, Boston .....L 6
Sept. 26—Jimmy Taylor, New Bedford....L 6

1951

(Inactive)

1952

Mar. 27—Johnny Freeman, Fall River..KO 6
Apr. 17—Dick DiOrsy, Fall River.....KO 1
May 1—Billy Andy, Falls River.....W 8
May 8—Billy Andy, Fall River .....W 10
Oct. 16—Billy Andy, Fall River .....W 10
Dec. 2—Charlie Goulart, Portland..KO by 2

1953

Feb. 19—Tony Anthony, Fall River..KO by 6
Apr. 9—Freddy Lott, Fall River.....W 10
Apr. 27—Willie Eaton, New Haven.....L 8
May 18—Willie Eaton, New Haven..KO by 4
Nov. 19—Billy Brown, Fall River.....W 6

1954

Mar. 25—Benny Spinola, Fall River..... 6

LUIS CONTRERAS

Mexico City, Mexico, Featherweight

1953

Apr. 22—Mexicana Soria, Mexico City..W 10
May 9—Fernando Silva, Havana.....L 10
May 23—Manuel Perdomo, Havana.....D 10
July 8—Jose Prado, Mexico City.....KO 8

1954

Jan. 9—Julio Escobedo, Mexico City....L 10
Apr. 14—Ezequiel Uribe, Mexico City...W 10
May 15—Martin Rodriquez, Mexico City..W 10
Aug. 18—Joaquin Carrillo, Mexico City..W 10
Nov. 6—Victor Quijano, Vera Cruz.....L 10

CLARENCE COOK

Bastrop, La., Welterweight
Born, Nov. 28, 1930.

1952

Aug. 1—Lupe LaFuentes, San Antonio..W 4
Sept. 18—Norris Ray, Bastrop, La...KO by 6
Dec. 22—Norris Ray, Monroe, La.....W 10

1953

Mar. 21—James Barrantine, Monroe...KO 7
Oct. 20—Roberto Martinez, Bastrop....KO 5
Dec. 8—Paul Valdes, Houston .....W 6

1954

Jan. 19—Paul Valdez, Houston.....W 6
Feb. 15—Baby Valdez, Bastrop .....KO 6
Mar. 11—Augustin Vega, Bastrop .....W 10
Mar. 22—Leonard Charbert, New Orl...KO 3
June 24—Babe Vance, West Mnoroe....KO 9
July 20—Clyde Mayberry, New Orleans KO 5
Aug. 9—Vic Cardell, New Orleans .....W 10
Sept. 16—Alec Cedillo, Monroe.....W 10
Oct. 18—Joe Vazquez, Monroe.....W 10
Nov. 8—Tino Longoria, Monroe.....W 10

JOHNNY COOK

Philadelphia, Pa., Welterweight

1951

Oct. 20—Lou Perfetti, Philadelphia.....W
Nov. 3—San Stewart, Philadelphia....KO 4
Nov. 17—Lou Perfetti, Philadelphia....KO 5
Dec. 15—Don Braun, Philadelphia..KO by 2

1952

Feb. 9—Roosevelt Coward, Philadelphia .....KO by 3
Apr. 5—Chick Alexander, Philadelphia .....KO by 3
Nov. 15—Hal Chapman, Philadelphia...KO 2

1953

Apr. 18—Steve Tomassi, Philadelphia....W 4
June 25—Tim Kennedy, Philadelphia KO by 3
Aug. 13—Tim Kennedy, Philadelphia....W 6
Oct. 9—Chico Corsey, Philadelphia...W 6
Oct. 23—Manny Stewart, Philadelphia KO 2
Nov. 28—Chico Corsey, Philadelphia...W 6

1954

Jan. 29—Jimmy Carlini, Philadelphia....L 8
Mar. 12—Emmy Tucci, Philadelphia .....L 7
Mar. 26—Emmy Tucci, Philadelphia .....W 8
Apr. 21—Emmy Tucci, Philadelphia KO by 6
May 7—Johnny Gentile, Philadelphia..W 8
May 20—Jake Josata, Philadelphia.....L 7
July 3—Johnny Darby, Atlantic City....W 6
Oct. 1—Rocky Petrolle, Philadelphia..KO 3
Oct. 22—Jake Josato, Philadelphia.....W 8
Nov. 26—Archie Moore, Philadelphia....D 8

BILLY COOPER

Pensacola, Fla., Lightweight

1954

Feb. 1—Jose Hernandez, New Orleans KO 1
Mar. 22—Nolan Duplessis, New Orl...KO by 1
May 7—Ray Johnson, Fort Benning....W 4
May 25—Nolan Duplessis, New Orleans..W 4
June 21—Tony Dupas, New Orleans .....L 4
July 16—Hector Bacuetes, Little Rock .....KO by 6

CAL COOPER

Stockton, Cal., Middleweight

1954

Aug. 31—Johnny Salas, San Jose.....KO 3
Sept. 13—Sonny Gill, Los Angeles.....D 4
Sept. 25—Willie Stevens, Reno.....KO 4
Oct. 19—Al Clark, Stockton.....KO 5
Nov. 9—Perry Cobb, Stockton.....KO 3
Nov. 28—Bill Lanzo, Reno.....KO by 1
Dec. 14—Buddy J. Richmond.....L 6

EDDIE COOPER

Louisville, Ky., Featherweight

1953

Apr. 30—Johnny Thomas, Indianapolis .....KO by 3
June 1—Gil Slater, Chicago.....KO 3
Oct 16—Tommy Bain, Indianapolis..KO by 2
Nov. 20—Davey Moore, Dayton.....KO by 3

1954

Feb. 26—Sonny Atzinger, Louisville.....L 4
Mar. 5—Sonny Atzinger, Louisville.....L 6

GENE COOPER

San Antonio, Tex., Middleweight

1954

Aug. 10—Gilbert de la Garza, San Antonio .....KO 2
Nov. 16—Chango Patino, Galveston.....W 6

JIMMY COOPER

Washington, D. C., Featherweight

1947

Oct. 13—Jimmy Jennette, Washington ..W 5
Nov. 21—Ted Williams, Baltimore ....KO 2
Dec. 1—Puggy King, Washington ....KO 4
Dec. 15—Lucky Johnson, Washington..KO 5

1948

Jan. 5—Orlando Fernandez, Wash., D.C. W 8
Feb. 23—Billy Lima, Wash., D. C.....KO 3
Mar. 15—Jose Cardenes, Wash., D. C.....L 8
June 1—Joe Kay, Wash., D. C.....L 8
Sept. 13—Johnny Longo, Wash., D. C. KO 1
Oct. 11—Leo LeBrun, Wash., D. C.....L 8
Nov. 22—Filberto Osario, Wash., D. C. ...L 10
Dec. 20—Tony Longo, Washington .....KO 5

1949

Jan. 25—Leo LeBrun, Washington .....L 10
Feb. 21—Art Llanos, Washington .....W 10
Mar. 7—Tony Longo, Baltimore.....W 8
Mar. 14—Jose Cardenas, Washington.....W 10
May 3—Danny Petro, Washington.....KO 4
May 16—Marvin Dick, Baltimore.....KO 7
June 27—Leo LeBrun, Baltimore.....W 10
Aug. 29—Manuel Ortiz, Washington.....W 10
Oct. 3—Charley Titone, Washington....W 10
Oct. 24—Charley Titone, Wash.....KO by 6
Nov. 7—Charley Titone, Washington....D 10
Dec. 12—Filberto Osario, Washington....W 10

1950

Jan. 16—Lino Garcia, Washington .....W 10
Feb. 20—George Sanchez, Washington KO 9
Mar. 17—Gaetano Annaloro, New York...L 8
Apr. 10—Black Pico, Providence .....W 10
May 22—Charley Titone, Washington....D 10
Sept. 5—Charley Titone, Washington...W 12
Oct. 30—Don Bowman, Washington....KO 4
Nov. 6—Rudy Pasco, Washington.....W 10
Dec. 4—Little Dynamite, Washington...L 10

1951

Jan. 15—Little Dynamite, Washington..KO 6
Feb. 5—Richie Howard, Washington ....L 10
Mar. 19—Pat Thomas, Washington ....KO 3

Apr. 9—Leo LeBrun, Washington ------D 10
May 9—Little Dynamite, Washington ------KO by 2
May 21—Elmer Barksdale, Baltimore ---D 10
July 16—Gene Smith, Washington --KO by 6
Sept. 17—George Araujo, Providence KO by 3
Dec. 10—Gaetano Annaloro, Washington W 10

1952

Jan. 14—Elmer Barksdale, Washington D. C. ------KO 8
Mar. 21—Gianni Uboldi, New York------W 6
Aug. —Walter Brown, Baltimore--KO by 9
Oct. 27—Nicola Funari, Washington D. C. ------L 10
Dec. 1—Puppy Garcia, Havana-----KO by 5

1953

Feb. 10—Charlie McGarrity, Philadelphia ------W 8
Feb. 23—Nat Divens, Washington------KO 1
Mar. 12—Charley Diggs, Washington----KO 1
Mar. 24—Filberto Osario, Washington----W 6
Apr. 19—Puppy Garcia, Havana--------KO 4
May 16—Kid Anauhac, Havana------KO by 6
June 2—Gene Smith, Washington------KO 6
July 21—Gene Smith, Washington--KO by 6
Oct. 17—Yogi O'Bera, Washington-----KO 1
Nov. 12—Tony Longo, Baltimore---KO by 8
Dec. 5—Filberto Osario, Washington---L 8

1954

Jan. 12—Baby Beau Jack, Washington--D 8
Mar. 18—Willie Brown, Washington-----KO 3
Aug. 27—Elvis Mathews, Columbus------W 6
Oct 26—Nat Jackson, New Orleans-KO by 7
Nov. 27—Orlando Echevarria, Havana ------KO by 1

AUBURN COPELAND

Flint, Mich., Featherweight

1949

May 10—Bob Gordy, Detroit----------W 4
May 16—Floyd Pruitt, Flint----------KO 1
Aug. 23—Clinton Isom, Detroit ---------W 4
Oct. 4—Jimmy Glissen, Toledo --------W 4
Nov. 10—Roy Higa, Minneapolis -------W 4
Nov. 21—Freddy Bryant, Chicago------KO 3
Dec. 8—Roy Higa, Minneapolis --------W 4

1950

Jan. 5—George Reed, Saginaw --------W 6
Feb. 23—Danny Davis, Minneapolis -----W 4
Mar. 16—Danny Davis, Minneapolis -----W 6
May 3—Jimmy Howard, Toledo --------W 4
June 29—Mel Hammond, Minneapolis ---W 6
Nov. 30—Eddie Gonzales, Flint---------KO 5
Dec. 12—Charley Cox, Detroit----------KO 4

1951

Jan. 4—Baby Tampico, Flint ----------W 6
Feb. 19—Eddie Marsh, Flint ----------W 4
Apr. 26—Joe Barone, Flint ----------W 6
July 2—Herky Kaminsky, Flint --------W 8
June 4—Joey Longo, Flint ----------W 6
July —Tommy Baker, Flint ----------W 8
Oct. 8—Harry LaSane, Flint ----------W 10
Dec. 6—Raul Prado, Flint ----------W 8

1952

Apr. 24—Tommy Salem, Minneapolis----L 8
Apr. 29—Raul Prado, Milwaukee --------W 8
May 10—KO Morgan, Jr., Detroit -------W 8
Dec. 8—Willie Reece, Detroit----------KO 3

1953

May 19—Tony Mairana, Los Angeles-----W 6
June 16—Al Cruz, Los Angeles----------D 10
June 30—Oscar Torres, Los Angeles----KO 6
Sept. 29—Reuben Smith, Los Angeles----W 10
Oct. 27—Rudy Garcia, Los Angeles-----L 10

1954

Sept. 29—Pete Kawala, Chicago----------W 6
Oct. 29—Frankie Sodano, New York----W 8
Nov. 10—Dick Powell, Chicago----------W 6
Nov. 23—Paul Smith, Denver----------W 8
Dec. 17—Al Tisi, New York----------W 8
Dec. 28—Arthur Portley, Milwaukee----W 8

CHARLIE (COPE) COPP

San Francisco, Cal., Lightweight

1952

July 12—Roy Withers, San Francisco--KO 1
Sept. 16—Roy Withers, San Jose--------KO 1
Oct. 14—Tommy Edwards, San Jose----W 6
Oct. 25—Carroll Genshaw, Eureka------W 6
Dec. 18—Rudy Abad, San Francisco----KO 1

1953

Mar. 14—Carroll Genshaw, Eureka------W 6
Apr. 14—Carroll Genshaw, Sacramento--W 6
Apr. 21—Henry Lujan, Sacramento-----KO 3

1954

Mar. 15—Augie Villareal, San Francisco--D 6

EDDIE CORMA

Philadelphia, Pa., Welterweight

1954

Feb. 26—Jack Cassidy, Philadelphia----KO 2
Mar. 19—Wally Odum, Philadelphia----W 2
Apr. 2—Wendell Douglas, Philadelphia KO 2
Apr. 23—Jimmy Bryant, Philadelphia----W 6
Apr. 30—Charlie Cummings, Phila.-------W 7
July 12—Emil Meyers, New York------KO 2
Aug. 25—Tony Celano, New York-------KO 2
Oct. 15—Tommy Reed, Philadelphia--KO 5
Nov. 12—Billy Davis, Philadelphia----KO 1
Dec. 3—Chicken Rubin, Philadelphia---W 8

RUDY CORONADO

Mexican Bantamweight

1954

Aug. 18—Tony Torres, Mexico City------W 10
Oct. 20—Pedro Garcia, Mexico City---KO 3
Nov. 10—Kid San Martin, Mexico City-KO 5
Dec. 8—Luis Villa, Mexico City-----W Dis 6

TOMMY CORRICK

Toronto, Ont. Featherweight

Born, March 3, 1930.

1950

Apr. 10—Shawn McGuinness, Toronto---W 4
Apr. 24—Johnny Howard, Toronto ----KO 4
May 8—Jim Steeves, Toronto ----------W 6
May 22—Jimmy Steeves, Toronto -------W 4
Sept. 13—Jimmy Demura, Toronto ------W 4
Sept. 26—Charles McGarrity, Toronto----L 4
Nov. 7—Ross Flagg, Toronto----------W 6
Nov. 28—Eddie Gonzales, Toronto------KO 4
Dec. 11—Michael O'Brien, Toronto------D 6

1951

Jan. 3—Manuel Baptista, Toronto-----W 6
Jan. 12—Bucky Gardner, Toronto------W 5
Feb. 27—Max Males, Toronto ----------W 6
Mar. 26—Johnny Tovern, Toronto ------W 6
Apr. 9—Dominic LaRosa, Toronto ------W 6
Apr. 23—George Sinclair, Toronto ------L 6
June 4—Max Males, Montreal ----------W 6
June 18—Claude Meunier, Toronto ------W 6
Sept. 10—Jimmy Steeves, Toronto------KO 5
Sept. 25—Clement Bolduc, Toronto------W 8
Oct. 15—Dexter Connors, Toronto ------W 6
Nov. 19—Dexter Connors, Toronto------W 6
Dec. 11—Leo Nash, Toronto----------W 6

1952

Jan. 22—George Sinclair, Toronto -------L 8
Feb. 5—Tony Maiorani, Toronto --------L 6
Jan. —Dexter Connors, Toronto ------W 6
Mar. 17—Raul Prado, Toronto ----------W 6
Dec. 1—Earl Bibbs, Toronto----------W 6
Dec. 15—Calvin Leigh, Toronto----------W 6

1953

Jan. 10—Billy Wagner, Detroit----------L 6
Jan. 24—Dick Cassady, Detroit----------W 6
Apr. 20—Emile Lamarche, Toronto------W 6
Apr. 27—Emile Lamarche, Montreal----W 6
June 8—Don Grinton, Toronto----------W 6

1954

Jan. 26—Jimmy DeMura, Toronto -------D 6

CHICO CORSEY

Chester, Pa., Welterweight

1951

Feb. 3—Tony Fargineri, Philadelphia--L 4
Mar. 15—Tony Fargineri, Philadelphia--L 4
Apr. 9—Herman Murphy, Pottsville KO by 2
June 11—Manny Bowser, Chester--------L 4
July 20—Ted Queen, Chester----------L 4
July 30—Jimmy Carlini, Philadelphia---L 4
Oct. 25—Paul Gornick, Reading--------D 4
Oct. 27—Don Braun, Philadelphia--KO by 3

1952

Jan. 24—Joey Pastore, Philadelphia ----L 4
Jan. 26—Roosevelt Coward, Philadelphia ----------KO by 2

Mar. 15—Ernie D'Aulerio, Philadelphia..D 4
Apr. 5—Sam Serrat, Philadelphia ....KO 3
June 16—Jimmy Halderman, Allentown..KO 1
Nov. 8—Chick Alexander, Philadelphia..L 6

1953

Mar. 7—Pete Logue, Philadelphia.....L 6
Apr. 11—Tommy Marciano, Philadelphia L 6
July 9—Earl Clemons, Wilmington.....W 6
Aug. 15—Tommy Marciano, Boyertown..L 6
Oct. 9—Johnny Cook, Philadelphia....L 6
Nov. 13—Frank Logue, Philadelphia....L 6
Nov. 28—Johnny Cook, Philadelphia....L 6
Dec. 18—Johnny Gentile, Philadelphia...L 7

1954

Feb. 25—Frankie Wetzel, Phila.....KO by 4
—Carmen Bartolomea, Phila. KO by 4
Aug. 14—Johnny Vetti, Philadelphia....KO 1

JOE CORSO

Mexican Featherweight

1954

Mar. 24—Mike Hernandez, Yucatan.....L 10
Oct. 27—Kid Laredo, Yucatan.....W 10

JETREE COSON

Philadelphia, Pa., Featherweight

1954

Oct. 29—Johnny Jackson, Philadelphia KO 1
Nov. 12—Fred Fuller, Philadelphia.....W 6

CARMELO COSTA, Brooklyn, N. Y.

CARMELO COSTA

Brooklyn, N. Y., Lightweight

Born, May 10, 1934.

1952

July 1—Corky Rogers, Brooklyn.....W 4
July 21—Ed Smith, Brooklyn .....W 6
Aug. 4—Henry Beltrante, Brooklyn....W 6
Sept. 29—Mike Tocci, Brooklyn .....KO 5
Oct. 9—Earl Hilton, New York .....W 6
Oct. 20—Bobby DuFour, Brooklyn.....KO 4
Nov. 13—Tommy Reed, New York City..W 6
Nov. 22—Johnny Carr, Brooklyn.....W 6
Dec. 8—Charlie McGarrity, Brooklyn..W 6
Dec 22—Freddy Smith, Brooklyn.....W 6

1953

Feb. 2—Eddie Griffin, Brooklyn.....D 6
May 18—Ray Edwards, Brooklyn.....W 6
June 1—John Donaldson, Brooklyn....KO 1
June 22—Ray Edwards, Brooklyn.....D 6
July 29—Leo LeBrun, New York.....W 6
Aug. 24—Libby Manzo, Brooklyn.....D 8
Dec. 7—Gullermo Roberts, Brooklyn..W 6
Dec. 28—Bob Gory, Brooklyn.....W 6

1954

Jan. 22—Herky Kaminsky, New York...W 4
Feb. 16—Ike Chestnut, New York.....W 8
Mar. 9—Al Tisi, New York .....W 8
Apr. 12—Earl Hilton, Brooklyn.....W 8
May 31—Frankie Sodano, Brooklyn.....W 8
June 14—Baby Ortiz, Brooklyn.....W 10
July 26—Vic Toweel, Brooklyn.....W 10
Sept. 27—Gene Smith, Brooklyn.....W 10
Oct. 25—Rudy Garcia, Brooklyn.....L 10
Dec. 6—Bobby Bell, Brooklyn.....L 10

PAT COSTELLO

Ookland, Cal., Heavyweight

1954

Aug. 9—Bill Mathias, Oakland.....KO 3
Sept. 22—Gil Anderson, Richmond..KO by 7
Nov. 9—Floyd Joyner, Richmond.....W 4
Dec. 9—Floyd Joyner, San Francisco....L 4

JOSE LUIS COTERO

El Paso, Tex., Featherweight

Born, Nov. 3, 1933.

1952

July 29—Lorenzo Arana, Los Angeles..W 4
Aug. 2—Billy Evans, Hollywood .....L 4
Aug. 5—Billy Bevil, Los Angeles.....W 4
Aug. 30—Cande Miranda, Hollywood....KO 3
Sept. 9—Billy Evans, Los Angeles.....D 4
Sept. 30—Billy Peacock, Los Angeles.....L 4
Nov. 15—Billy Evans, Hollywood.....W 4
Nov. 19—Ramon Sosa, Juarez.....W 6
Dec. 2—Fernando Bastidas, Los Angeles .....D 4

1953

Mar. 10—George Jacquet, Los Angeles..KO 6
Mar. 31—Jorge Manjaras, Los Angeles....L 6
May 26—George Jacquet, Los Angeles...W 6
June 25—Sammy Garcia, Los Angeles....W 6
July 7—Alex Frimbas, Los Angeles....KO 4
July 20—Billy Evans, South Gate.....W 6
Aug. 11—George Jacquet, Los Angeles KO 5
Sept. 1—Jess Mongia, Los Angeles.....KO 7
Oct. 6—Tommy Umeda, Los Angeles..W 10
Nov. 24—Dave Rollins, Los Angeles.....L 10

1954

Feb. 1—Reuben Smith, South Gate.....D 10
Mar. 16—Dave Rollins, Los Angeles.....D 10
May 24—Russ Tague, Butte.....L 10
Oct. 5—Tommy Maiorana, Ocean Park .....KO 3
Oct. 26—Leroy Richards, Ocean Park...W 10
Nov. 16—Sonny Strauss, Ocean Park....W 10
Dec. 7—Billy Evans, Ocean Park.....W 10

CHARLEY COTTON

Toledo, O., Middleweight

1948

July 16—Woody Woods, Windsor.....KO 4
July 30—Jimmy Welsh, Columbus.....L 6
Sept. 28—Allie Gronik, Detroit.....W 4
Oct. 19—George Warren, Detroit.....KO 2
Oct. 25—Sonny Akers, Toledo.....KO 3
Nov. 9—Chuck Simmons, Detroit.....KO 2
Nov. 23—Dale Boggs, Detroit.....KO 5
Nov. 26—Frankie Ivan, Toledo.....KO 3

1949

Jan. 17—Cuban Flash, Toledo.....W 6
Mar. 21—Willie Guy, Toledo.....KO 2
Apr. 25—Floyd Fedler, Toledo.....W 8
July 18—Bruce Ubaldo, Philadelphia.....W 6
July 25—Joe Brewer, Philadelphia.....W 6
Aug. 22—John Thunderbird, Phila.....W 6
Sept. 6—Chico Varona, Philadelphia.....L 8
Oct. 14—Shamus McCray, Chicago.....KO 2
Nov. 9—Howard Williams, Detroit.....KO 2

1950

Jan. 3—Charley Rouselle, Detroit .....W 8
Jan. 25—Jesse Bradshaw, Detroit .....KO 6
Mar. 13—Levi Southall, Chicago .....W 10
Mar. 27—Levi Southall, Chicago .....W 8
Apr. 14—Tommy Darrough, Toledo....KO 1
May 3—Gene Burton, Toledo .....W 10
June 12—George Costner, Toledo .....L 10
Sept. 6—Ron Delaney, Toledo .....L 10
Oct. 24—Charley Salas, Toledo.....W 10
Nov. 9—Ronnie Delaney, Cleveland.....L 10

1951

Jan. 24—George Sherman, Chicago .....L 10
Feb. 14—Danny Womber, Chicago .....KO 5
Apr. 11—Eddie Smith, Chicago .....W 6
May 9—Floyd Felder, Chicago .....W 6

1952

(Inactive)

1953

May 7—Chuck Coleman, Detroit.....W 8
Aug. 22—Lou King, Toledo.....W 8
Nov. 13—Billy Sudduth, Chicago.....KO 4

1954

Jan. 13—Evan Buford, Chicago.....KO 2
Feb. 10—Johnny Brown, Chicago.....L 6
Apr. 6—Eddie Sims, Toledo.....W 10
May 26—Tommy Swan, Toledo.....KO 3

EDDIE COTTON

Seattle, Wash. Light Heavyweight

1947

May 3—Bobby Roberts, Seattle.....KO 1
July 18—Billy Corbett, Seattle.....KO 3
Sept. 12—Alex Boode, Seattle.....L 6

1948

Jan. 6—Eddie Halliger, Seattle.....D 6
Feb. 21—Paul Kennedy, Seattle.....W 6
Apr. 6—Joe Albina, Seattle.....W 8
May 4—George Cote, Seattle.....KO 1
June 11—Frankie Gimbel, Butte.....KO 3
June 29—Roy Wouters, Seattle.....KO 5
Aug. 24—Van Holland, Seattle.....KO 3
Oct. 27—Mel Brown, Vancouver.....L 8
Nov. 18—Roy Wouters, Vancouver..KO by 8

1949

Jan. 7—Phil Sampson, Seattle.....KO 6
June 3—Roy Kennedy, Seattle.....KO 3
Oct. 4—Bob Murphy, Seattle.....KO by 6
Dec. 6—John L. Sullivan, Seattle.....KO 1

1950

Mar. 28—Pedro Jiminez, Seattle.....KO 1
Apr. 18—Don Lee, Seattle.....W 10
Sept. 8—Clinton Bacon, Denver.....L 10

1951

Apr. 14—Rusty Payne, Eureka.....L 10
Nov. 15—Joe Kahut, Seattle.....W 10
Dec. 2—Joe Kahut, Vancouver, B. C...W 10
Dec. 10—Ron Whittle, Vancouver.....KO 9

1952

Feb. 7—Bobby Wise, Vancouver.....KO 4
Mar. 18—Abel Fernandez, Seattle.....KO 4
Oct. 30—Frankie Crane, Vancouver.....KO 9
Nov. 12—Jimmy Ingram, Tacoma.....KO 2

1953

Feb. 5—Ron Whittle, Tacoma.....KO 8
Mar. 12—Lonnie Malone, Vancouver.....KO 3
July 14—Frankie Daniels, Tacoma.....L 10
Aug. 25—Rusty Payne, Tacoma.....W 10

1954

Mar. 6—Bill Boatsman, Longview.....W 10
Mar. 29—Bill Boatsman, Portland.....W 10
July 22—Henry Hall, Vancouver.....W 10
Nov. 30—Murray Bennett, Seattle.....W 8

BETO COUARY

Mexican Bantamweight

1950

June 21—Lupe Diaz, Mexico City.....W 10
July 8—Fili Nava, Mexico City.....W 10
July 26—Lino Botello, Mexico City.....L 10
July 29—Panchito Uribe, Mexico City...L 10
Sept. 6—Babe Ruiz, Mexico City.....L 10
Sept. 23—Manuel Hernandez, Mex. City..W 10
Oct. 11—Jorge Manjarrez, Mexico City..L 10
Nov. 25—Gabriel Diaz, Mexico City..KO by 2
Dec. 9—Tony Vasquez, Mexico City.....W 10

1951

Jan. 13—Tony Vasquez, Tampico.....D 10
Apr. 14—Monito Flores, Mexico City...W 10
Apr. 22—Lino Bothello, Mexico City....D 10
May 30—Lino Bothello, Mexico City....L 10
June 20—Angel Iglesias, Mexico City....L 10
July 14—Trini Ruiz, Mexico City.....W 10
Aug. 4—Angel Iglesias, Mexico City...W 10
Sept. 5—Lino Borello, Mexico City.....W 10
Nov. 3—Babe Rivera, Mexico City.....W 10
Dec. 22—Tony Valquez, Mexico City.....L 10

1952

Mar. 22—Babe Rivera, Mexico City.....L 10
May 3—Emilio de la Rosa, Mexico City..W 10
May 17—Genaro Serafin, Mexico City....L 10
June —Genaro Serafin, Mexico City....W 10
July 30—Chebo de la Torre, Mexico City..W 10
Aug. 23—Ciro Morasen, Havana.....L 10
Oct. 10—Aurelio Romero, Mexico City..W 10

1953

Feb. 7—Pepe Montes, Mexico City..KO by 7
May 2—Baby Rivera, Mexico City.....W 10
May 16—Manuel Armenteros, Mexico City.....W 10
July 29—Raul Solis, Mexico City.....W 10
Sept. 5—Luis Castillo, Mexico City.....W 10
Oct. 17—Raton Macias, Mexico City....L 12

1954

Jan. 2—Fili Nava, Mexico City.....L 10
July 31—Raul Solis, Mexico City.....L 10
Sept. 10—Victor Quijano, Vera Cruz.....L 10
Dec. 15—Roy Hernandez, Mexico City...W 10

BOB COURCHESNE

Chicopee, Mass., Featherweight

1952

Sept. 29—Rafael LaBoy, Holyoke.....W 4
Oct. 13—Miguel Angelo, Holyoke.....KO 4
Oct. 20—Dick Byers, Holyoke.....KO 2
Dec. 8—Art Davis, Boston.....W 4

1953

Feb. 7—Phil Molea, Boston.....KO 1
Mar. 14—Art Davis, Boston.....W 4
Apr. 27—Rocky Genaro, Worcester....KO 3
May 11—Jerry Kortright, Holyoke.....W 6
May 18—Braxton Reed, Holyoke.....W 6
June 8—Baby Beau Jack, Holyoke.....D 6
July 30—Charley Cooper, Ansonia.....W 6
Sept. 3—Stoney Goudette, Thompsonville, Conn.....W 6
Oct. 19—Jerry Kortright, Holyoke.....KO 7
Nov. 2—Baby Beau Jack, Holyoke.....W 8
Nov. 16—Sonny Bishop, Holyoke.....KO 3
Dec. 7—Don Amarosa, Holyoke.....KO 2
Dec. 28—Harry Smith, Holyoke.....L 8

1954

Jan. 18—Johnny Lemmons, Holyoke.....L 8
Feb. 1—Gus Rivers, Holyoke.....KO 2
Mar. 8—Merrill Olmstead, Holyoke.....W 8
Mar. 15—George Abarca, Holyoke.....KO 3
Mar. 29—Art Mullin, Holyoke.....W 8
Apr. 12—Charley Titone, Holyoke.....W 8
Apr. 26—Johnny Lemmons, Holyoke....KO 1
May 17—Henry Smith, Holyoke.....KO by 6
Oct. 18—Dexter Connors, Montreal.....W 8
Oct. 26—Filberto Osario, Holyoke.....W 8
Nov. 16—Bobby Weaver, Holyoke.....KO 5
Nov. 29—Jimmy DeMura, Montreal.....W 10
Dec. 7—Segundo Perez, Holyoke.....W 8
Dec. 27—Charlie McGarrity, Montreal...W 10

CHARLIE COURNEY

Oakland, Cal., Welterweight

1954

Feb. 23—John Freshwater, Richmond...KO 3
Mar. 9—Chuck Carter, Richmond.....L 4
Mar. 16—John Freshwater, San Jose.....W 6
Mar. 23—Chuck Carter, Richmond.....D 4
Apr. 5—Al Barbero, San Francisco.....W 4
Apr. 12—Al Barbero, San Francisco.....D 4
Apr. 22—Al Barbero, Richmond.....L 4
May 11—Al Barbero, Richmond.....KO by 5
June 29—Bolo Montes, San Jose.....KO 4
July 27—Sonny Amoroso, Richmond..KO by 3
Sept. 7—Dave Johnson, Richmond..KO by 4
Sept. 23—Tommy Flores, San Francisco..L 5
Dec. 15—Alex Amador, San Fran..KO by 2

JOHNNY COUSINS

Newark, N. J., Heavyweight

1953

June 25—Billy Teasdale, Newark.....L 4
Aug. 13—Bobby Lee, Newark.....W 4
Sept. 24—Bob Lewis, Newark.....KO 1

1954

Jan. 7—Henry Anderson, Newark.....KO 1
Feb. 25—Alex Brown, Newark.....KO 4
June 26—Mike DeJohn, Syracuse.....KO 4
Aug. 28—Bob Biehler, Syacuse.....KO by 5

AL (PINKIE) COWAN

Spokane, Washington, Welterweight

Born, Jan. 29, 1931, Detroit, Mich.

1948

Jan. 27—Dick Evans, Spokane.....D 4
Mar. 2—Don Roberts, Spokane.....KO 3
Mar. 12—Dick Burke, Spokane.....KO 1
Apr. 2—Chick Moriarity, Spokane....KO 3
Apr. 30—Hector Fillion, Spokane.....KO 1
May 10—Jack Snell, Richland, Wash...KO 4
May 14—Skinny Roberts, Seattle....KO by 3

June 4—Jim McNamara, Butte, Mont...KO 3
June 8—Jack Snell, Spokane ..... KO 6
June 11—Ralph Clark, Vancouver ..... KO 2
June 14—Don Roberts, Richland, Wash...W 6
June 29—Dean Abney, Spokane ..... KO 5
July 13—Wilf Desjardins, Spokane..... W 6
July 27—Dick Wold, Spokane ..... D 6
Aug. 7—Manuel Rodriguez, Twin Falls, Idaho ..... KO 2
Aug. 10—Curley Qualls, Spokane ..... KO 2
Sept. 8—Paul Kennedy, Spokane ..... W 6
Sept. 24—Don Cain, Spokane ..... L 6
Oct. 27—Chuck Putney, Spokane..... KO 2
Nov. 3—Chuck Putney, Spokane..... KO 1
Nov. 19—Chuck Putney, Spokane..... D 6
Nov. 24—Skinny Roberts, Spokane..... D 4

1949

Jan. 12—Lefty Foreich, Spokane..... KO 2
Feb. 16—Blackie Vanderveer, Spokane..L 6
Mar. 4—Cagey Norris, Los Angeles..... W 6
Apr. 1—Harvey Bailey, Edmonton..... KO 3
Apr. 19—Hal Kilgor, Calgary ..... L 6
Apr. 20—Jimmy Rock, Spokane..... KO 2
Apr. 29—Paul Kennedy, Vancouver..... L 6
May 19—Ray Jones, Vancouver ..... L 6
June 17—Mickey Gimbel, Roseburg..KO by 7
June 30—Al Marotti, Calgary..... KO by 5
Aug. 18—Hal Halloway, Vancouver..... W 6
Oct. 4—Sonny Grazette, Seattle..... KO 2
Oct. 12—Terry Forrest, Spokane..... W 4
—Benny Geary, Edmonton...KO by 5
Oct. 18—Don Doyle, Seattle..... KO 1
Nov. 3—Blackie Vandeveer, Spokane...W 8
Nov. 22—Lou Nunes, Seattle..... W Disq. 6
Nov. 24—Hal Robbins, Vancouver..... D 3
Dec. 16—Babe Picazo, Seattle..... KO by 5

1950

Jan. 10—John Scott, Seattle ..... W 4
Feb. 2—Marvin Smith, Tacoma ..... L 6
May 31—Emil Evans, Chicago ..... KO by 3
Nov. 14—Floyd Fleder, Flint..... KO by 6
Nov. 30—Ron Cannon, Lansing..... W 6
Dec. 12—Jesse Underwood, Detroit..... L 6

1951

Jan. 4—Jay Watkins, Detroit..... KO by 1
Feb. 26—Kid Centella, New Orleans KO by 4
Mar. 6—Bill Cummings, South Bend..KO 1
Mar. 20—Carl Stafford, Hammond, Ind. ..... KO by 7
Apr. 20—Rusty Cleek, Indianapolis ..... L 6
May 17—Jimmy Parks, Hammond ..... KO 7
June 18—Emerson Butcher, Chicago ..... L 5
June 29—Carl Stafford, Hammond ..KO by 7
June —Emerson Butcher, Chicago ..... L 4
Aug. 14—Blackie Vanderveer, Spokane..KO 2
Sept. 26—Bobby Doll, Spokane..... KO 4
Oct. 10—Bobby Doll, Spokane ..... KO 3
Oct. 18—Terry Forrest, Spokane..... KO 4
Nov. 14—Joe Velez, Spokane..... L 10

1952

Jan. 8—George Dunn, Edmonton ..... L 10
Jan. —Moe Smith, Walla Walla..... KO 3
Jan. 14—Kid Blair, Salt Lake City..... KO 4
Aug. 12—Joey Velez, Spokane ..... KO by 5
Sept. 23—Hal Halloway, Spokane..... L 6
Nov. 27—Tuppy Tyler, Vancouver..... W 6

1953

Jan. 30—Blackie Vanderveer, Boise..... W 4
Apr. 27—Wilf Desjardins, Kennewick..... W 6
May 25—Pappa Brown, Kennewick..... W 8
June 16—Pappa Brown, Portland..... W 6
Aug. 9—Johnny Richards, Hollywood...W 6
Sept. 12—Andy Escobar, Hollywood..KO by 4

1954

Jan. 9—Carlos Camacho, Hollywood ..... L 6
Jan. 20—Loenzo Alonzo, Los Angeles..... W 4

FRANK COWAN

Walterville, N. Y., Heavyweight

1952

Oct. 20—Don Compo, Syracuse..... KO 1
Nov. 24—Leon Brown, Syracuse..... KO 4

1953

Jan. 12—Leo West, Syracuse..... KO 2
Feb. 14—Joe Hannett, Syracuse..... W 4
Apr. 11—Jimmy Egan, Syracuse..... KO 3
May 2—Leon Brown, Syracuse..... KO 4
June 23—Sam Snappier, Syracuse..... KO 3
July 25—Al Chapman, Syracuse..... KO 3
Sept. 18—Joe Stack, Syracuse..... KO 1
Nov. 3—Al Chapman, Syracuse..... L 6
Dec. 19—Oliver Walker, Syracuse..... KO 2

1954

Mar. 27—Joey Evans, Syracuse..... KO 2
Apr. 17—Sammy Jackson, Syracuse..... KO 2
June 26—Ernie Cab, Syracuse..... KO by 6
July 29—Ernie Cab, Syracuse..... KO by 3
Oct. 15—Sammy Jackson, Syracuse KO by 3

ROOSEVELT COWARD

Philadelphia, Pa., Welterweight

1952

Jan. 26—Chico Corsey, Philadelphia..... KO 2
Feb. 9—Johnny Cook, Philadelphia..... KO 3
Mar. 29—Orville Preston, Philadelphia...L 6
Apr. 19—Roland Abrams, Philadelphia..D 4
July 17—Jay Anderson, Coatesville..... L 4
Aug. 4—Ben Brown, Wilkes-Barre..... KO 3
Oct. 13—Billy Justine, Wilkes-Barre KO by 2
Dec. 11—Edgar Stover, New York City..D 4
Dec. 18—Johnny Taylor, N. Y. City..... KO 1

1953

Jan. 8—Edgar Stover, New York..... L 6
Jan. 12—Reggie Martina, Brooklyn..... W 4
Mar. 3—Teddy Antonetti, White Plains..W 6
Mar. 19—Carlin Scott, New York..... KO 4
Apr. 27—Joe Brewer, Brooklyn..... KO by 6
July 23—Bobby Nichols, Hershey..... KO by 4
Aug. 27—Orville Preston, Philadelphia..KO 1
Sept. 21—Tommy Dixon, Brooklyn..... L 6
Oct. 22—Danny Joseph, Worcester..... D 8
Nov. 5—Danny Joseph, Worcester..... W 8
Nov. 20—Calvin Smith, Philadelphia..... W 8

1954

Mar. 11—Johnny Bernardo, Philadelphia..L 8
Mar. 22—Jack LaBua, Brooklyn..... L 8
Apr. 15—Fred Terry, Philadelphia...KO by 2
Aug. 5—Carlin Scott, New York..... W 6
Sept. 3—Duke Pressley, Philadelphia...W 6

CALVIN COX

San Francisco, Cal., Heavyweight

1954

Aug. 24—Joe Louis III, Sacramento..... W 4
Oct. 5—Cal Chambers, Sacramento..... W 4
Nov. 9—Sterling Ingram, Richmond..... L 4
Nov. 16—Joe Louis III, Richmond..... D 4

COLLIER COX

Phoenix, Ariz., Featherweight

1953

Sept. 23—Tony Cadena, Phoenix..... L 5
Oct. 20—Ray Milo, Phoenix..... KO 2
Oct. 25—Frankie Salas, Tucson..... W 5
Nov. 9—Frankie Salas, Tucson..... D 4
Nov. 14—Vic Ponce, Hollywood..... KO by 2
Nov. 23—Frankie Salas, Tucson..... W 5
Dec. 6—Chango Caballos, Nogales..... W 10
Dec. 15—Willie Alvarado, Phoenix..... W 4

1954

Mar. 6—Mickey McGuire, Hollywood..KO 2
May 3—Franky Salas, Tucson..... L 4
May 24—El Tigre, Tucson..... W 4
May 28—Bobby Satchell, Phoenix..... L 6
June 7—Alex Fimbres, Tucson..... W 4
July 15—Sonny Leon, Tucson..... D 4
Aug. 16—Duke Emery, Tucson..... KO 2
Aug. 30—Tommy Savo, Tucson..... W 4
Oct. 9—Candy Lopez, Hollywood..KO by 4

FONEDA COX

St. Louis, Mo., Light Heavyweight

1953

Sept. 17—Charley Roberts, St. Louis..... W 4

1954

Jan. 25—Jessie Brown, St. Louis..... W 4
Mar. 23—Lloyd Triplett, Chicago..... L 5
Aug. 10—Bill Hunter, Detroit..... W 5
Nov. 30—Sylvester Armstrong, Chicago ..... KO by 3

JOHNNY COX

New York, N. Y., Middleweight

1954

Jan. 4—Nick Merulo, Holyoke..... KO 3
Jan. 18—Leroy Fasion, Holyoke..... W 4
Jan. 25—Joe Cosmos, Holyoke..... W 4

Feb. 18—Howard Soligny, Newark.....W 6
Mar. 8—Gerry Tessier, Holyoke.....L 4
Mar. 16—Johnny Pruitt, New York..KO by 4
Apr. 30—Terry Chiccheti, New York..KO by 1
July 29—Gerry Tessier, Thompsonville...L 6
Aug. 26—Fred Collier, New York.....L 4
Sept. 9—George Belloni, New York....KO 3
Sept. 18—Sonny DeGeorgio, Bklyn..KO by 2
Nov. 16—Gerry Tessier, Holyoke.....L 4
Dec. 7—Gerry Tessier, Holyoke.....L 6

EDDIE CRAWFORD

Akron, Ohio, Featherweight

1952

Feb. 28—Tommy Tibbs, Akron.....W 4
Mar. 27—Paul Provins, Akron.....KO 2
May 22—Herky Kaminsky, Akron.....W 6
Oct. 9—Davey Kuhns, Akron.....W 4
Oct. 31—Bobby McDonald, Akron.....W 4
Nov. 6—Gil Geekie, Saginaw.....W 4

1953

Jan. 7—Russ Hubbard, Cleveland.....KO 1
Jan. 29—Doug Medley, Huntington..KO by 8
May 28—Nate Brooks, Detroit.....L 6
Sept. 10—Kenny Lane, Detroit.....L 6
Sept. 16—Nate Brooks, Chicago.....W 6

1954

Jan. 5—Davey Moore, Columbus...KO by 2
Feb. 4—Don Keeling, Akron.....W 8
Mar. 4—Jesse Rodriquez, Akron.....W 6
Apr. 8—Pat Marcune, Akron.....W 10
May 20—Jimmy DiMura, Akron.....W 10
Aug. 30—Sonny Leon, Caracas.....KO by 7
Dec. 16—Stan Kursa, Akron.....W 8

WILLIE CRAWFORD

New York, N. Y., Heavyweight

1952

Oct. 21—Lou Otto, Newark.....L 4
Nov. 11—Steve Ceaxum, Newark....KO by 2
Dec. 2—Lou Otto, Newark.....KO by 2

1953

June 22—Gilberto Muniz, Los Angeles...L 4
July 7—Aaron Junior, Los Angeles.....L 4
July 13—Aaron Junior, South Gate.....L 4
July 21—Bobby Romo, Los Angeles.....L 4
July 28—Bobby Romo, Los Angeles.....D 4
Sept. 14—Gil Valdre, South Gate.....L 4
Sept. 21—Manuel Villabois, South Gate...L 4
Sept. 29—Aaron Junior, Los Angeles....D 4
Oct. 12—Jimmy Roybal, South Gate....L 4
Dec. 3—Willie Escobar, Los Angeles...W 4
Dec. 8—Jimmy Roybal, Los Angeles...L 4

1954

Aug. 17—Johnny Freeman, Ft. Wayne..KO 1

LARRY CRAWLEY

Newark, N. J., Welterweight

1952

Sept. 23—Artie Chorbak, Newark.....L 4
Oct. 14—Lamonine Vance, Newark.....D 4
Nov. 11—Eddie Johnson, Newark.....D 4

1953

Feb. 10—Bud Barrett, Newark.....W 4
Feb. 26—Danny Roberts, Newark.....W 4
Mar. 19—Frankie Van, Newark.....W 4
Apr. 23—Sammy Marin, Newark.....KO 3
Sept. 3—Emerson Charles, Newark....KO 4
Oct. 22—Andy Figueron, Newark...KO by 4
Nov. 12—Bobby Tweed, Newark.....W 4

1954

Jan. 14—Horace Wiggins, Newark.....L 4
Jan. 28—Stan Micheaux, Newark.....KO 3
Mar. 25—Stan Micheaux, Newark...KO by 6

KID CROCKETT

Washington, D. C., Heavyweight

1950

May 3—Johnny Shields, Washington...L 4
Oct. 23—Ben Harrison, Washington.....W 4

1951

Jan. 4—Julian Keene, Washington..KO by 2
Feb. 12—Jesse Manigault, Baltimore....KO 2
Mar. 2—Elton Evans, Reading.....D 8
Apr. 2—Jesse Manigault, Balt.....KO by 4
Oct. 29—Joe Flood, Washington.....KO 2
Nov. 12—Charles Wilson, Phila.....KO by 3
Nov. 26—Johnny Shields, Wash.....KO by 1

1952

Jan. 10—Bert Whitehurst, Balt.....KO by 1
Jan. 14—Johnny Shields, Washington.....KO by 1
Feb. 6—Bert Whitehurst, Balt.....KO by 3

1953

Sept. 5—Flako Langford, Washington..KO 2
Nov. 12—Tommy Thompson, Baltimore.....KO by 3

1954

Feb. 17—Kid Saucer, Washington.....W 4

RICHARD CRUMP

New York, N. Y., Lightweight

1948

Dec. 6—Mike Torarelli, New York.....KO 3
Dec. 13—Murray Levine, Brooklyn..KO by 1
Dec. 28—Arman Rossa, New York.....KO 2

1949

Jan. 15—Joe Rigano, Brooklyn.....L 4
Jan. 19—Eddie Johnson, Jersey City....W 4
Jan. 27—Sammy Sanchez, New York....W 4
Feb. 3—Joe Paniagua, New York.....L 4
Apr. 7—Mickey Young, New York..KO by 3

1950

May 19—Ovedio Ochoa, New York..KO by 1
May 22—Johnny Giaco, Brooklyn.....L 4
June 15—Al Graziano, Brooklyn.....W 4
July 7—Tommy DeSantis, Long Beach..D 4
Aug. 21—Tito Valles, Brooklyn.....L 6
Oct. 12—Joe Hennigsen, New York.....W 4
Nov. 7—Noel Humphreys, New York....L 6
Dec. 12—Pat Thomas, New York.....L 6
Dec. 27—Libby Manzo, New York.....L 6

1951

Jan. 26—Frankie Freese, N. Y.....W 4
Feb. 28—Joe Wamsley, N. Y.....L 6
Mar. 30—Willie Hernandez, N. Y.....L 6
May 29—George Araujo, Boston....KO by 4
July 3—Joe Wamsley, Brooklyn.....L 6
Oct. 15—Earl Hilton, N. Y.....W 8
Dec. 3—Lette Petteway, New York.....L 8

1952

Jan. 22—Sal Rivers, New York.....KO 6
Feb. 12—Fernand Drouin, New York...KO 4
Feb. 26—Phil Morizio, New York.....D 8
Mar. 7—Don Bowman, New York.....W 6
June 13—Johnny Digilio, New York.....L 6
Nov. 21—Nelson Levering, N. Y. City....D 6

1953

Jan. 9—Miguel Berrios, New York....W 8
Feb. 6—Bobby Singleton, New York..KO 3
Oct. 30—Brian Kelly, N. Y. City.....L 10

1954

June 11—Ralph Giordano, New York.....L 8

ABE CRUZ

Chicago, Ill., Welterweight

1954

May 29—Al Berry, Indianapolis.....L 4
June 2—Johnny Nieman, St. Louis.....W 4
Aug. 19—Alan Kennedy, Saginaw.....L 6
Aug. 31—John Barnes, Detroit.....L 5
Nov. 18—Gene Buzzello, Omaha.....L 4
Dec. 7—Major Woodson, Chicago.....KO 3
Dec. 28—Paul Nicholas, Milwaukee.....L 6

AL CRUZ

Los Angeles, Calif., Featherweight

1950

June 16—Jesse Morales, Hollywood.....W 4
June 27—Baby Gutierez, Los Angeles...KO 1
June 30—Bobby DiGiovanni, Hollywood..W 4
July 11—Jesse Morales, Los Angeles....W 4
Aug. 4—Bob Holliday, Los Angeles....KO 1
Aug. 22—Roy Higa, Los Angeles.....KO 6

1951

Feb. 9—Johnny Malloy, Hollywood....KO 2
Feb. 27—Cecil Schoonmaker, Los Angeles.....KO 1
Mar. 5—Baby Gutierrez, Ocean Park.....KO by 8

1952

Apr. 6—Johnny Malloy, Hollywood...KO 1
Apr. 19—Ramon Carillo, Hollywood...W 6
June 3—Pete Aguirre, Los Angeles...W 6
June 21—Bobby Romo, Hollywood...W 6
July 1—Freddy Bravo, Los Angeles...KO 4
July 22—Jimmy Dunn, Los Angeles...W 6
July 29—Bobby Garza, Los Angeles...W 6
Aug. 14—Freddie Bravo, San Diego...W 10
Aug. 26—Hector Rios, Los Angeles...KO 3
Sept. 9—Chico Rosa, Los Angeles...W 12
Oct. 7—Dave Gallardo, Los Angeles...L 12
(Lost California Featherweight Title)

1953

Mar. 15—Flash Elorde, Manila...L 10
Mar. 27—Tenejeros Boy, Manila...W 10
Apr. 28—Jorge Manjarrez, Los Angeles KO 8
June 16—Auburn Copeland, Los Angeles D 10
Sept. 16—Oscar Torres, Inyokern...W 10
Dec. 8—Rudy Garcia, Los Angeles...W 12

1954

Jan. 19—Billy Peacock, Los Angeles...W 10
Feb. 21—Baby Ortiz, Mexicali...L 10
Apr. 20—Kenny Davis, Los Angeles...L 12
July 3—Humberto Carrillo, Hollywood D 10
Sept. 25—Rudy Garcia, Hollywood...L 12

RAMON CRUZ

Mexican Flyweight

Born, August 16, 1929, Merida, Yucatan. Height, 5 ft. 2 ins.

1948

Sept. 22—Joe Pardell, Merida...KO 1
Nov. 3—Carlos Romero, Merida...W 6

1949

Mar. 9—Lazaro Uribe, Tixkokob...W 6
Aug. 24—Ramon "Chuli" Carrillo, Merida...KO 4
Oct. 5—Herculano "Mudo" Jimenez, Merida...D 8
Oct. 26—Herculano "Mudo" Jimenez, Merida...W 8

1951

Oct. 17—Lazaro Uribe, Merida...KO by 4

1952

May 21—Joe Quijano, Merida...W 8
Sept. 17—Henry Suarez, Merida...KO 4
Dec. 6—Engodo de Campeche, Merida KO 6

1953

Feb. 11—Marvin Palma, Merida...KO 3
Mar. 18—Engodo de Campeche, Merida KO 4
May 13—Lazoro Uribe, Merida...KO 11
(Won Yucatan Flyweight Title)
Aug. 15—Memo Diez, Merida...D 10

1954

Apr. 7—Baby Lopez, Merida...D 10
July 30—Lucio Torres, Vera Cruz...L 10
Aug. 12—Emilio Mata, Puebla...KO 7
Nov. 22—Jorge "Pulga" Herrera, Guadalajara...KO 7
Dec. 1—Jore Morales, Mexico City...W 10
Dec. 29—Mario de Leon, Merid...D 10

RUDY CRUZ

(Cruz Flores)

Houston, Texas, Lightweight

1954

Mar. 30—Lou Sierra, Galveston...W 4
Apr. 1—Lou Sierra, Houston...L 4
Apr. 15—Baby Alaniz, Houston...L 4
Apr. 20—Ray Gonzales, Houston...L 4
Apr. 22—Bobby Flores, Houston...W 4
Apr. 29—Bobby Flores, Houston...D 4
May 17—Maxie Trero, Houston...L 4
May 18—Frenchy LeBlanc, Galveston...L 4
June 1—Frenchy LeBlanc, Houston...L 4

GENARO CUELLAR

Del Rio, Texas, Welterweight

1954

May 7—Mauro Hernandez, Del Rio...W 4
May 25—Leo Gonzales, San Antonio KO by 1
May 28—Pat Arredondo, Del Rio...KO 2
July 19—Andes Villareal, Robstown...KO 2
July 31—Alvaro Sanchez, Del Rio...W 4
Nov. 25—Armando Cordova, Albuquerque...W 4

PEDRO CUEVAS

Argentina Middleweight

1951

July 17—Isaas Martinez, Tucuman...D 10
Dec. 12—Antonio Diaz, Buenos Aires...L 10
Dec. 15—Manuel Moreno, Mar del Plata...KO 4

1952

Mar. 12—Antonio Diaz, Buenos Aires...L 10
Mar. 21—Eduardo Lausse, Mercedes KO by 4
Apr. 17—Servio Imperatori, Buenos Aires...D 10
Apr. 30—Kid Lausse, Buenos Aires KO by 9
May 31—Roberto Garcia, Mar del Plata...W 10
Sept. —Dante Pareyra, Mar del Plata...W 10
Oct. —Armando Amanini, Mar del Plata...KO 4
Oct. —R. Veron, Tandil...KO 5
Nov. —A. Graciano, Mar del Plata...D 10

1953

Jan. 24—Antonio Diaz, Buenos Aires...D 10
Mar. 7—Antonio Mommes, Mar Del Plata...W 10
Mar. 11—Alberto Aguirre, Tucuman...W 10
June 13—K.O. Lausse, Buenos Aires KO by 5
Aug. 29—Jimmy Beau, Buenos Aires KO by 8
Nov. 27—Antonio Diaz, Cordoba...D 10

1954

Mar. 12—Ubaldo Pereyra, Buenos Aires W 10

BABY DUTCH CULBERTSON

Los Angeles, Cal., Heavyweight

For previous record see Page 325 in 1952 Edition.

1953

Dec. 16—Jack Williams, Hollywood...L 6

1954

Jan. 2—Jimmy Sheets, Hollywood...L 6
Feb. 6—Harland Kelly, Hollywood...L 6
Aug. 2—Bob Albright, Los Angeles...L 10
Sept. 2—James Cartwright, Oakland...L 6

WARREN CULVER

Idaho Falls, Ida., Lightweight

1953

Apr. 18—Willie Boyd, Walla Walla...L 4
Apr. 23—Johnny Hudson, Boise...KO 3
May 1—John Jackson, Idaho Falls...KO 1
May 22—Joe Arthur, Princeville...KO 3
June 12—Bobby Martin, Boise...KO 4
Dec. 18—Jimmy Jackson, Boise...KO by 3

1954

Feb. 9—Dan Burns, Spokane...L 4
Feb. 22—Herbie Patzer, Butte...KO by 4

CHARLIE CUMMINGS

Philadelphia, Pa., Lightweight

1953

Nov. 10—Tony Budwin, Philadelphia...W 4
Dec. 11—Bernard Bibbs, Philadelphia...W 4

1954

Feb. 5—Willie Moore, Philadelphia...L 4
Feb. 11—John Cassidy, Pihladelphia...W 4
Apr. 2—Carmen Bartolomeo, Philadelphia...L 7
Apr. 30—Eddie Corma, Philadelphia...L 7
July 3—Al Harris, Atlantic City...W 4
Oct. 14—Billy Jones, Philadelphia...KO 3
Oct. 29—Tony Budwin, Philadelphia...W 7
Nov. 5—Jimmy Soo, Philadelphia...L 8
Nov. 18—Moon Curry, Philadelphia...W 8

JOHNNY CUNNINGHAM

Baltimore, Md., Welterweight

1947

Jan. 27—Bucky Farrell, Baltimore...L 4
Feb. 10—Charley Madison, Baltimore...W 4
Feb. 17—Walter Rowan, Baltimore...L 4
Aug. 11—Harry Parisi, Baltimore...D 4
Aug. 25—Harry Parisi, Baltimore...L 5
Nov. 21—Ray Klingmeyer, Baltimore...L 6
Dec. 15—Jimmy Zalcko, Baltimore...KO by 4

1948

Jan. 19—Puggy Lyons, Baltimore...KO by 4
Mar. 1—Eddie Thomas, Baltimore ...L 6
Mar. 15—Niles Jones, Baltimore ...KO 2
May 24—Bill Richardson, Baltimore ...W 6
Dec. 28—George La Falgio, N. Y. C..KO by 2

1949

May 16—Billy Cofield, Baltimore...D 4
May 23—Billy Cofield, Baltimore...L 4
June 7—Carmen Basilio, Syracuse..KO by 2
July 20—Connie Thies, Binghamton...L 6
Aug. 2—Carmen Basilio, Utica...W 10
Aug. 17—Carmen Basilio, Syracuse...L 8

1950

Jan. 30—Billy Richardson, Baltimore...D 4
May 2—Bruce Foote, Buffalo ...L 6
Sept. 21—Manny Leal, Syracuse ...L 6
Nov. 20—Manouk Markarian, Baltimore..W 8

1951

Feb. 5—Chink Williams, Baltimore...L 10
Mar. 13—Ross Virgo, Baltimore...L 10
Apr. 10—Johnny Cesario, New Bedford..L 10
Apr. 18—Allie Gronik, Detroit...W 6
Sept. 19—Carl Coates, Baltimore...L 8
Oct. 31—Carl Coates, Baltimore...L 6

1952

Mar. 17—Ike Williams, Baltimore...KO by 5
June 26—Curtis Wade, Baltimore...W 4
Oct. 20—Gil Turner, Allentown...KO by 5
—Arthur King, Allentown...L 10
Nov. 24—Jimmy Jewell, Syracuse...W 6

1953

June 27—Mario Terry, Syracuse...KO by 6
July 28—Paolo Melis, Montreal...L 10
Sept. 12—Jimmy Carter, Miami...W 10
Nov. 20—Carmen Basilio, Toledo...KO by 4

1954

Feb. 23—Kid Gavilan, Miami Beach ...L 10
Apr. 8—Don Braun, Baltimore ...L 12

TOMMY CUPIO

Hollywood, Cal., Featherweight

1954

Oct. 26—Roy Mainero, Ocean Park...L 4
Nov. 1—Carlos Gordia, Los Angeles...D 4
Nov. 9—Tony Provencio, Ocean Park...W 4
Nov. 27—Johnny Hobbs, Hollywood...W 4
Nov. 29—Billy Smith, Los Angeles..KO by 1

CHUCK CURETON

Hawaiian Welterweight

1954

Aug. 23—Fred Gonsolves, Honolulu...W 4
Sept. 28—Martin Cambra, Honolulu...W 6
Dec. 1—Stan Harrington, Honolulu..KO by 7
Dec. 14—Martin Cambra, Honolulu...KO 3

JIMMY (JAMES) CURL

San Antonio, Texas, Light Heavyweight

1945

Nov. 6—Donald Keck, Houston...KO 2
Nov. 19—Acie Dearing, Houston ...W 6

1946

Jan. 9—Dick Jackson, Houston...KO by 2
Mar. 19—Julio Rodriguez, San Ant..KO by 3
Apr. 10—Dick Smith, Oklahoma City...L 6
Apr. 30—Pelon Garcia, San Antonio...LF 6
May 28—Acie Dearing, Austin ...KO 3
July 2—Larry Turner, Victoria...KO 2
July 15—Tony Garcia, Laredo...KO 2
July 19—Tony Elizondo, Corpus Christi..L 10
Aug. 27—Tony Elizondo, San Antonio...L 10
Oct. 28—Emory Jackson, Ocean Park...L 10

1947

Jan. 7—Baby Yucatan, San Antonio..KO 4
Feb. 25—Tommy Charles, Houston ...KO 1
Mar. 4—Jack Wortham, Houston ...KO 4
Mar. 11—Amado Rodriquez, San Antonio ...KO 6
Apr. 30—Tony Elizondo, Houston ...KO 2
June 2—Regino Aguilar, Corpus Christi ...KO 3
June 17—Vincent Villavicencio, San Antonio ...KO 7
Sept. 30—Frankie Angustain, Houston..KO 7
Nov. 10—Tony Elizondo, Corpus Christi..KO 3
Nov. 25—Bob Castro, San Antonio...W 10

1948

Jan. 26—Billy Cooper, New Orleans ...W 10
Mar. 2—Louis Rousse, Houston ...KO 5
May 24—Ray Hake, Miami ...KO 1
May 31—Roy Evans, Miami ...KO 3
June 14—Fist Dever, Miami ...KO 3
June 22—Ernie Rios, San Antonio ...KO 7
July 12—Oswaldo Silva, Miami ...KO 2
Aug. 2—Sylvester Perkins, Chic...KO by 3
Aug. 17—Babe Zavala, San Antonio ...KO 1
Aug. 23—Henry Chemel, Miami ...KO 1
Sept. 6—Indian Gomez, Miami ...KO 1
Oct. 11—Johnny Rosado, Miami ...KO 2
Nov. 17—Tony DeMicco, Miami...L 10
Dec. 15—Jose Basora, Miami...L 10

1949

Jan. 19—Jose Basora, Coral Gables...L 10
Apr. 5—Lee Campione, Houston...D 10
Apr. 25—Tony Elizondo, Corpus Christi..KO 4
June 17—James McCall, Houston ...KO 1
July 18—Tommy Ramirez, Corp. Christi..L 10
Aug 2—Tommy Ramirez, San Antonio..W 10
Aug. 29—Tony Johnson, San Antonio...W 10
Oct. 10—Julio Rodriguez, Corpus Christi ...KO 1
Dec. 17—Tommy Ramirez, Corpus Christi ...W 15

1950

Jan. 9—Dolph Quijano, El Paso ...KO by 2
July 11—Jackie Harris, Hartford ...KO 2
July 18—Charley Jones, New Bedford..KO 2
July 25—Bill Dockery, Hartford...W 6
Aug. 2—Gerry Richard, Norwalk...KO 3
Sept. 18—Billy Brown, Miami ...L 10

1951

(Inactive)

1952

Feb. 14—Pete Gil, Austin...KO by 2

1953

Apr. 28—Eloy Vann, San Antonio...KO 1
Sept. 15—Baby Williams, Miami Beach..W 10
Oct. 6—Jackie Janson, Miami Beach..KO 7
Oct. 20—Earl Keel, Houston...KO by 5

1954

Mar. 23—Tino Longoria, San Antonio ..KO 2
Sept. 9—Jimmy Jewell, Birmingham ...L 10

BILL CURRO

Detroit, Mich., Light Heavyweight

1954

Oct. 26—Bill McClendon, Detroit...W 5
Nov. 16—Harold Moore, Detroit...KO 2
Dec. 7—Bud Baker, Detroit...KO by 3

HOWARD (MOON) CURRY

Philadelphia, Pa., Lightweight

1954

June 22—Andy Arel, Philadelphia...D 6
Sept. 24—Jimmy Soo, Philadelphia...L 8
Nov. 18—Charlie Cummings, Phila...L 8

RONNIE D'ALBORA

Brooklyn, N. Y., Lightweight

1954

Oct. 29—Tony DeCola, New York...W 4
Dec. 10—Mike Seeback, New York...W 4

JOHNNY (JACK) DALE

Trenton, N. J., Lightweight

1954

Aug. 3—Hector Bacuetes, New Orleans..L 4
Sept. 21—Paul Nicolosa, New Orleans...W 4
Nov. 1—Don Adams, New Orleans...L 4
Nov. 16—Ray Riojas, Galveston...KO by 2

BOBBY DALTON

Hartford, Conn., Welterweight

1954

Jan. 1—Gene Johns, New York...L 4
Jan. 8—Artie Thelemaque, New York ..D 4
Jan. 18—Art Thayer, Brooklyn ...W 6
May 3—Pat Best, Brooklyn ...W 6
June 30—Bill Neri, Waterbury ...L 8
Oct. 22—Billy Harper, New York...L 4

BRUCE DAMPHIER

Lyndhurst, N. J., Middleweight

1954

Jan. 21—Al Weilon, Newark ---------KO 1
Feb. 4—Fred Collier, Newark ---------KO 1
Feb. 18—Eddie Jones, Newark ---------W 4
Mar. 25—Willie Mills, Newark ---------W 4
Apr. 15—Louis Morales, Newark ---------KO 3
June 7—Paul Gronick, New York ----KO 1
July 26—Lou Perry, New York ---------D 4
Aug. 30—Lou Perry, New York ---------W 4
Sept. 10—Ray Dittrich, New York---------W 4
Oct. 18—Ray Dittrich, New York---------W 6

FRANKIE DANIELS

Bakersfield, Cal., Light Heavyweight. Born, March 1, 1928.

1948

Oct. 29—Earl Ward, Hollywood---------KO 2
Nov. 19—Jesse Richards, Hollywood----KO 2
Dec. 3—Shorty Padilla, Hollywood----KO 2

1949

Jan. —Earl Ward, Hollywood---------KO 2
Jan. —Jess Richardson, Hollywood--KO 2
Feb. —Shorty Padilla, Hollywood------KO 2
Jan. 21—Dave Kelly, Hollywood------KO 4
Mar. 22—Dick Finley, Los Angeles-------W 4
Mar. 28—Rod Jones, Ocean Park---------W 4
May 31—Joe Cardenas, Los Angeles------W 6
June 28—Ike Patton, Los Angeles------KO 6
July 21—Spencer Coleman, Los Angeles W 4
Aug. 31—Pedro Jiminez, Oakland---------D 3
Sept. 13—Pedro Jiminez, Los Angeles--KO 5
Sept. 20—Bob Murphy, Los Angeles-KO by 10
Sept. 30—Sylvester Perkins, Chicago-----L 6
Oct. 26—Ray Bryan, N. Y. C.----------W 6
Nov. 9—Jimmy Beau, N. Y. C.----------L 8
Dec. 19—Bill McGee, Oakland----------KO 3

1950

Jan. 30—Clarence Henry, Ocean Park---L 10
Feb. 15—Lloyd Marshall, Sacramento
KO by 8
June 6—Dick Finley, Ocean Park--KO by 7
Oct. 10—Lonnie Malone, Los Angeles--KO 4
Nov. 21—John Curtis, Los Angeles------KO 5
Nov. 24—Bert Mendoza, Hollywood-----KO 5

1951

Jan. 19—Dick Finley, Hollywood---KO by 7

1952

(Inactive)

1953

June 20—John Harding, Hollywood-----KO 2
July 14—Eddie Cotton, Tacoma---------W 10
Aug. 22—Sonny Andrews, Hollywood--KO 11
Sept. 12—Dick Finley, Hollywood---------W 12
Nov. 7—Young Jack Johnson, Hollywd--W 10

1954

Mar. 2—Willie Bean, Los Angeles -----L 10
Aug. 30—Bob Satterfield, New York-KO by 7

ROY DANIELS

Los Angeles, Cal., Middleweight

1948

May 21—Art Brown, Hollywood---------W 4
June 11—Jay Caldwell, Hollywood-------D 4
Nov. 22—Jesse Richards, Ocean Park--KO 3
Nov. 29—Bobby Rowds, Ocean Park-----W 4
Dec. 14—Billy King, Los Angeles------KO 1

1949

Jan. 10—Billy King, Ocean Park---------W 4
Mar. 1—Jay Caldwell, Los Angeles-KO by 4
May 3—Morrie McFarland, Los Ang---KO 2
May 24—Al Hernandez, Los Angeles-----W 4
June 24—J. J. Crackwell, Hollywood---KO 2
July 12—Rudy Davila, Los Ang-----KO by 5
Aug. 25—Tony Grich, Los Angeles-------W 6
Sept. 22—Rudy Davila, Los Angeles------L 6
Dec. 19—Art Soto, Oakland----------L 6

1950

Feb. 13—Mario Torres, Ocean Park----KO 2
Mar. 21—Art Brown, Los Angeles-------W 4
Apr. 11—Art Brown, Los Angeles-------W 4
Apr. 18—Tommy Lee James, Los Ang----L 6
July 14—Jackie Harman, Hollywood----D 4
Aug. 1—Jackie Harman, Los Angeles---L 6
Oct. 2—Milo Savage, Ocean Park--KO by 5

1951

Jan. 23—Charley Green, Los Angeles----D 4
Jan. 26—Sal Flores, Hollywood-----KO by 4
Feb. 6—Lou Joseph, Los Angeles-------L 6
Sept. 14—Jimmy Hayes, Hollywood-------D 6
Sept. 25—Clifton Lester, Los
Angeles ----------KO by 1
Nov. 14—Richard Lopez, Los Angeles--KO 4
Nov. 20—Tony Grich, Los Angeles------KO 4
Dec. 18—Del Cockayne, Los Angeles---KO 5

1952

Feb. 26—Oscar Reyes, Los Angeles------L 6
Mar. 11—Willie Vaughn, Los Angeles--KO 2
Mar. 18—Loren Pro, Los Angeles---------W 6
Apr. 1—Rafael Gutierrez, Los Angeles-W 6
June 24—Sammy Saunders, Los Angeles--L 6
Aug. 5—Nunzio Ferrera, Los Angeles---W 6
Aug. 16—Neal Rivers, Hollywood---------L 4

1953

Dec. 5—Rudy Martinez, Hollywood-----L 6
Dec. 26—Charlie Sawyer, Hollywood-KO by 9

1954

Apr. 4—Mel Blackshear, Hollywood --L 6
July 17—Jimy Dupree, Hollywood ------W 6

JOHN DARBY

Paterson, N. J., Welterweight

1946

Oct. 16—Jimmy Jimmenett, Jer. City--KO 1
Oct. 22—Tiger Jack, Jersey City---------W 4
Oct. 29—Billy Doerwald, Jersey City----D 4
Nov. 19—Bobby Plant, Jersey City-KO by 2
Nov. 26—Bobby Woods, Jersey City----KO 2

1947

Jan. 14—Anthony Versito, Jersey City-KO 2
Jan. 21—Al Reaid, Newark----------W 4
Feb. 4—James Brier, Jersey City-----KO 2
Feb. 11—John Wells, Elizabeth----------W 6
Mar. 4—Johnny Wells, Trenton-----KO by 5
May 5—Joe Martino, Newark----------L 6
May 20—Vince Scarpari, Newark---------L 6
June 3—Fitzie Pruden, Elizabeth---------L 6
July 7—Joe Martino, Newark----------L 6
July 28—Dave Jenkins, Newark---------W 6
Aug. 12—Dave Jenkins, Elizabeth---------W 6
Sept. 2—Aaron Moore, Elizabeth------KO 6
Sept. 22—Joe Casimano, N. Y.----------L 4
Sept. 29—Ted DiGiammo, Newark---------W 6
Oct. 14—Willie Smith, N. Y.----------D 4
Oct. 23—Billy Smith, Paterson------KO by 3
Oct. 29—Billy Smith, Elizabeth----------L 6
Nov. 5—Don Murray, Jersey City---------W 6
Nov. 18—George Neubeck, Trenton------L 8
Nov. 19—Joe Martino, Asbury Park-----W 6
Dec. 16—Eddie White, Jersey City------L 6

1948

Jan. 22—Leonard Caesar, Bayonne------W 8
Jan. 26—Dom Marchese, Brooklyn--------L 6
Feb. 5—Eddie White, Bayonne---------W 6
Mar. 8—Bill Downing, Brooklyn---------D 6
Mar. 29—Joe Martino, Newark----------W 8
Apr. 13—Frank Belanger, N. Y. C.---------L 6
May 3—Tommy Thomas, Newark-----KO 5
May 11—Carl Taulman, Elizabeth---------L 6
June 8—Eddie Edwards, Elizabeth---------L 6
June 21—Billy Lee, Newark----------L 6
June 30—Joe Murray, Jamaica----------L 6
July 8—Dave Meredith, Brooklyn--------D 6
Aug. 24—Joe Martino, Lodi ----------W 6
Sept. 23—Don Williams, Worcester--------L 10
Oct. 6—Joey Fernandez, Bergan---------L 6
Oct. 19—Tony Rose, Jersey City---------W 6
Dec. 9—Mike Kobella, New York-------L 6

1949

Jan. 20—Billy Gillespie, Newark---------L 8
Jan. 29—Roger Donahue, Brooklyn-------L 6
Feb. 16—Joe Lucignano, Jersey City-----L 8
Mar. 7—Freddie Menna, Brooklyn--------L 8
Apr. 4—Tommy Warnock, N. Y.---------W 8
Apr. 19—Don Marchese, N. Y.----------W 6
May 10—Bill Brenner, N. Y.----------L 6
July 11—Charley Taggert, Philadelphia--D 6
Aug. 16—Tommy Mack, New Bedford---W 10
Oct. 25—Bobby Pryor, Hartford----------L 8
Oct. 31—Johnny Britenbruck, Brooklyn--L 8
Nov. 14—Walter Haines, Brooklyn --KO by 8
Oct. 11—Bobby Hayes, New Bedford-----L 8

1950

Jan. 23—Norman Hayes, Providence ---L 8
Mar. 22—Johnny Bernardo, Philadelphia-L 6

Apr. 24—Vinnie D'Andrea, Brooklyn ....L 6
June 29—Vic Cardell, No. Adams .....L 10
July 17—Tony Cimmone, Springfield
KO by 2

1951

(Inactive)

1952

May 13—Howard Soligny, Newark.....W 6
June 10—Johnny Brown, Newark.....D 6
July 15—Johnny Brown, Newark.....L 6
Aug. 25—Gus Mell, Boston.....L 8
Oct. 24—Don Alderson, New York.....W 6
Nov. 18—Tex Gonzales, Newark.....L 8
Dec. 9—Al Warner, Newark.....L 8

1953

Jan. 19—Brian Kelly, Montreal.....L 8
Feb. 17—Eduardo Lausse,
White Plains.....KO by 4
Nov. 12—Danny Rubino, Newark.....L 8

1954

Jan. 28—Ralph Giordano, Newark .....L 8
Mar. 17—Reggi Alotti, Akron ....KO by 5
Apr. 29—Ralph Giordano, Newark ....L 8
July 5—Johnny Cooke, Atlantic City ..L 6
Sept. 24—Jimmy Hackney, Philadelphia..L 6

THOMAS DARROUGH

Flint, Mich., Middlweight. Born July 4, 1931.

1949

July 23—Bill Grady, Windsor.....W 4
Aug. 15—Cuban Flash, Flint.....W 4
Aug. —Hank Risk, Saginaw.....W 4
Oct. 4—Cecil Graff, Flint.....L 4
Oct. 18—James Riley, Grand Rapids ..KO 4
Nov. 15—Irish Jimmy Partin, Detroit....W 8

1950

Jan. 5—Rudy Zadell, Saginaw .....W 8
Feb. 23—Sammy Mastrean, Detroit .....W 8
Mar. 7—Jimmy Sanders, Lansing.....W 10
Apr. 14—Charley Cotton, Toledo....KO by 1
May 4—Danny Stepovich, Flint .....L 8
June 8—Jimmy Sanders, Altoona.....D 10
Sept. 28—Frankie Abrams, Lansing.....L 10
Oct. 2—Jackie Keough, Cleveland.....L 8

1951

Jan. 4—Bill Cummings, Detroit.....KO 1
Feb. 19—Red Elby, Flint.....KO 4
Mar. 29—Joe Russo, Flint.....KO 1
Apr. 18—Tommy Matthews, Detroit.....W 6
Apr. 26—Allie Gronik, Flint.....L 8
June 4—Allie Gronik, Flint.....W 10
June 21—Chuck Davey, Grand Rapids...L 10

1952

July 19—Billy Tisdale, Detroit.....L 6
Aug. 5—Charles Whiteous, Lima.....W 4
Dec. 27—Arthur Wright, Detroit.....L 6

1953

Jan. 8—Arthur Wright, Saginaw..KO by 5
Dec. 31—Hank Henry, Detroit .....L 6

1954

Jan. 8—Bob Finnerty,
Grand Rapids .....KO by 2

JULIO DARTUQUI

Argentinian Welterweight

1952

Nov. —Juan Herrera, Hurlinghom ..KO 1
Dec. 3—Juan Montalvo, Buenos Aires..KO 1
Dec. 20—Lucas Pellegrino, Buenos
Aires .....KO 3
Dec. 26—Juan Montalvo, Hurlingham..KO 1

1953

Jan. 10—Esteban Alaniz, Buenos Aires...D 6
Jan. 24—Walter Suarez, Buenos Aires..KO 1
Feb. 6—Victor Olivera, Hurlingham..KO 1
Mar. 6—Donato Castillo, Buenos Aires..D 10
Mar. 27—Anibal Disanti, Buenos Aires..KO 6
Apr. 25—Ernesto Tello, Buenos Aires....W 8
May 16—Ernesto Tello, Buenos Aires....W 10
July 15—Dimon Guevara, Buenos
Aires .....KO 5
Aug. 1—Alvaro Tozzi, Buenos Aires.....D 10
Aug. 22—Enrique Pereyra, Buenos
Aires .....KO 7
Nov. 18—Baby Tigre, Buenos Aires.....W 10
Dec. 5—Raul O. Veron, Tandil.....KO 10

1954

Jan. 8—Nestor Rojas, Catamarca.....KO 2
Jan. 19—Domingo Luna, Tucuman.....KO 2
Jan. 23—Baby Tigre, Buenos Aires.....W 10
Jan. 29—Antonio Zopata, Catamarca...KO 5
Feb. 6—Marcelo Quiroga, Buenos
Aires .....KO 4
Feb. 12—Nestor Rojas, Tandil.....KO 3
Feb. 24—Nicolas Paez, Buenos Aires...KO 1
Mar. 17—Pablo Sosa, Catamarca.....KO 6
May 23—Osvaldo, Spinelli, Rosario.....L 10

CHUCK DAVEY, Detroit, Mich.

CHUCK DAVEY

(Charles Pierce Davey)
Detroit, Mich. Welterweight

Born, October, 1925.

1943 and 1948 NCAA featherweight champion. 1949 NCAA welterweight champion. Amateur record, 93 victories in 94 bouts.

Winner of the John S. LaRowe trophy, 1947, 1948 and 1949.

1949

Oct. 10—Ken Brown, Detroit.....KO 2
Oct. 31—Mike Silva, Detroit.....KO 2
Nov. 25—Larry Moreland, Detroit.....W 4
Dec. 2—Eddie Garland, Detroit.....W 4

1950

Oct. 4—Jimmy Campbell, Chicago....KO 3
Oct. 18—Vern Roberts, Chicago.....W 4
Oct. 25—Sammy Ross, Detroit.....KO 2
Nov. 8—Rusty Cleek, Chicago.....KO 3
Nov. 15—Joe Brown, Detroit.....KO 2
Nov. 24—Bob Roberts, Indianapolis....KO 3
Nov. 30—Bill Dudley, Flint.....KO 1
Dec. 6—Russ Frymier, Detroit.....KO 1
Dec. 13—Sonny Harris, Chicago.....KO 2

1951

Jan. 4—Vern Roberts, Lansing.....KO 4
Jan. 24—Willard Coffey, Chicago.....KO 3
Mar. 14—Eddie Zacker, Chicago.....KO 2
Mar. 28—Tony Ealy, Detroit.....KO 1
Apr. 2—Tom McMenamy, Chicago.....KO 2
Apr. 26—Johnny Paoletti, Flint.....W 6
May 9—Bob Rossi, Chicago.....KO 3
May 24—Allie Gronik, Lansing.....W 8
June 4—Tommy Ciarlo, New Orleans..KO 4
June 21—Tommy Darrough, Grand
Rapids .....W 10
July 16—Ross Virgo, New Orleans.....D 10
Sept. 20—Danny Stepnovich, Lansing....W 10
Oct. 2—John LaBroi, Chicago.....W 10

Nov. 12—Bob Yeager, Grand Rapids...KO 5
Dec. 13—Chuck Taylor, Grand Rapids..KO 7
Dec. 27—Andy Anderson, Milwaukee..KO 8

1952

Jan. 16—Joe Garza, Chicago.....KO 7
Feb. 18—Johnny Brown, Chicago.....W 8
Mar. 26—Ike Williams, Chicago.....KO 5
May 7—Chico Vejar, Chicago.....W 10
May 29—Carmine Basilio, Syracuse.....D 10
June 25—Chico Vejar, Detroit.....KO 5
July 16—Carmine Basilio, Chicago.....W 10
Sept. 17—Rocky Graziano, Chicago.....W 10
Dec. 10—Fritzie Pruden, Cleveland....KO 3

1953

Jan. 13—Johnny Williams, Toledo.....KO 7
Feb. 11—Kid Gavilan, Chicago.....KO by 10
(World's Welterweight Title)
Apr. 28—Sammy Giuliani, Detroit.....KO 10
June 2—Sammy Masteran, Ft. Wayne...W 10
Sept. 14—Al Andrews, Saginaw.....L 10
Nov. 4—Al Andrews, Detroit.....L 10

1954

Feb. 18—Art Aragon, Los Angeles.....L 10
Apr. 7—Gerry Dreyer, Oakland.....W 10
May 26—Vince Martinez, Chicago..KO by 7

EMBREL DAVIDSON

Detroit, Mich., Heavyweight

Born, May 16, 1929.

1948

Nov. 16—Lloyd Michigan, Columbus.....L 4

1949

June 8—Lloyd Michigan, Windsor, Ont...W 4
June 15—Bill Humphreys,
London, Ont. .....KO 3
June 29—Lee Harris, Windsor.....KO 3
July 20—Ray Ransom, Windsor.....KO 3
Oct. 31—Mike Rock, Detroit.....KO 1
Nov. 14—Sherman Washington, Detroit..KO 5

1950

July 3—Tommy Arthur, Detroit .....KO 2
Aug. 2—Less Erwin, Detroit .....KO 3
Sept. 20—Bobby Graham, Windsor.....KO 2
Oct. 9—Steve Gatro, Windsor.....KO 2
Nov. 14—Joe Pierce, Flint.....KO 1
Nov. 21—Jimmy Carollo, Detroit.....W 10
Nov. 30—Steve King, Flint.....KO 10
Dec. 12—Ralph Schneider, Detroit.....KO 1

1951

Jan. 4—Walter Hafer, Detroit.....W 10
Feb. 6—Gil Stromquist, Detroit.....KO 2
Feb. 19—Tommy Giorgio, Flint.....KO 2
Mar. 29—Bill Weinberg, Flint.....KO 10
May 2—Marty Marshall, Detroit.....KO 8
May 10—Bill Roberts, Grand Rapids....W 10
May 23—Clarence Henry, Detroit...KO by 8
Sept. 5—Archie Moore, Detroit.....KO by 1

1952

June 28—Jackie Thompson, Detroit ....KO 1
July 28—Charley Riggs, New York.....KO 2
Aug. 16—Marty Marshall, Detroit.....KO 3
Sept. 13—Bob Johnson, Detroit .....KO 7

1953

Jan. 3—Troxie Hall, Detroit.....W 8
Feb. 4—Paulie Simpson, Detroit.....KO 2
Feb. 19—Bob Johnson, Detroit.....KO 5
Sept. 14—Al Heard, Saginaw.....KO 2
Oct. 29—John Holman, Detroit.....KO 2
Dec. 17—George Powell, Detroit.....KO 8

1954

Jan. 8—Benny Thomas,
Grand Rapids .....W 8
Apr. 12—Toxie Hall, Detroit .....KO by 7
July 30—Bob Baker, Pittsburgh....KO by 4
Nov. 16—Bert Whitehurst, Detroit.....W 8
Dec. 14—Henry Hall, Detroit.....W 8

SPEEDY DAVIDSON

New Orleans, La., Featherweight

1953

June 29—Henry Luera, New Orleans....KO 3
Aug. 24—Tommy Patrick, New Orleans..KO 1
Sept. 14—Roy Hernandez, New Orleans..W 4
Sept. 21—Tony Bonomo, New Orleans...KO 2
Nov. 30—Roberto Alaniz, New Orleans..KO 2

1954

Jan. 2—Roy Hernandez, New Orleans..KO 2
Mar. 22—Celso Hidalgo, New Orleans...W 6
Aug. 9—Mike Turcotte, New Orleans...W 4
Oct. 4—David Oved, Brooklyn.....L 4
Oct. 11—Norman Hutchins, New York....L 4
Dec. 14—Mike Tourcotte, Baton Rouge...L 10

SALVADOR DAVILA

Durango, Mexico, Middleweight

Born, Chihuahua, 1930.

1951

Dec. 7—Tomas Tovar, Torreon.....KO 7
Dec. 14—Carlos Talamantes,
Torreon .....KO by 7

1952

Jan. 1—Carlos Talamantes, Lerdo....KO 6
Feb. 5—Tomas Tovar, Torreon.....L 8
Mar. 1—Pedro Andrade, San Pedro KO by 7
Apr. 1—Pedro Andrade, Torreon..KO by 1
May 4—Cisco Kid, Lerdo.....KO by 8
May 17—Pedro Andrade, San Pedro KO by 7
June 3—Jose Mesta, Torreon.....KO 4
June 17—Cisco Kid, Torreon.....KO by 1
Aug. 2—Chefero Kid, Lerdo.....KO 3
Aug. 20—Chefero Kid, Lerdo.....KO 4
Sept. 6—El Herrero, San Pedro.....KO 5
Oct. 18—Tomas Tovar, San Pedro.....KO 2
Nov. 18—Arturo Estrada, Torreon.....KO 3
Nov. 25—Cisco Kid Toerron.....KO 2

1953

Feb. 3—Gato Gonzales, Torreon.....KO 2
Feb. 24—Mario Conde, Torreon.....KO by 4
Mar. 7—Bobby Silva, San Pedro.....L 10
Mar. 24—Choforo Quezeda, Torreon....KO 2
May 16—Manuel Rocha, Durango....KO by 7
May 26—Carlos Talamantes, Torreon...KO 6
June 18—Carlos Talamantes, Torreon..KO 3
Aug. 4—Rendon Soto, Torreon.....KO 4
Aug. 18—Adan Estrada, Torreon.....W 10
Sept. 8—Tommy Ramirez, Torreon.....KO 4
Oct. 13—Manuel Rocha, Torreon.....KO 2
Nov. 17—Kid Azteca, Torreon.....KO by 4

1954

Jan. 15—Rudy Jiminez, Torreon....KO by 4
Feb. 16—Joe Castaneda, Torreon.....L 10
Apr. 27—Roberto Brito, Torreon....KO by 3
June 12—Perico Andrade, San Pedro....W 10

ARTHUR DAVIS

Boston, Mass., Featherweight

1952

Mar. 31—Eddie Cole, Boston .....KO 3
Apr. 5—Tony Grosse, Waterbury.....KO 2
Apr. 21—Eddie Cole, Boston .....KO 1
May 5—Don Nelson, Boston .....W 4
May 12—Johnny Silva, Providence .....W 4
Aug. 11—Phil Molea, Boston .....W 4
Aug. 25—Phil Molea, Boston .....D 4
Oct. 27—Paul Hally, Boston .....KO 2
Nov. 17—Don Nelson, Boston.....W 4
Dec. 8—Bobby Courchesne, Boston.....L 4
Dec. 15—Phil Molea, Boston .....W 4

1953

Feb. 2—Wilfredo Gerena, Brooklyn KO by 1
Mar. 14—Bobby Courchane, Boston.....L 4
Mar. 29—Paul Herrick, Waterville.....D 6
Aug. 3—Joe Guzetti, Boston.....W 4
Oct. 29—Merril Olmstead, Worcester...L 6
Nov. 16—Billy Sheridan, Boston.....KO 4
Nov. 30—Rocky Leone, Boston.....L 6

1954

Mar. 1—Charlie Celeste, Boston....KO by 3

BILLY DAVIS

Philadelphia, Pa., Lightweight

1954

Apr. 15—Jimmy Arthur,
Philadelphia .....KO by 2
Oct. 8—Georg Berry, Philadelphia.....L 8
Oct. 21—Frankie Sodano, Philadelphia..L 7
Nov. 12—Eddie Corma, Philadelphia..KO by 1

BILLY DAVIS

Louisville, Ky., Lightweight

1954

Feb. 12—Gene Nash, Louisville.....KO 1
Feb. 26—Chuck Nettles, Louisville.....KO 2
June 18—Eddie Hammond, Louisville...KO 3
Aug. 20—Henry Fletcher, Louisville.....L 4

BOBBY DAVIS

Newark, N. J., Featherweight

1952

Nov. 18—Willie Green, Newark.....W 4
Dec. 30—Jerry Kortright, Newark.....W 6

1953

Jan. 5—Johnny O'Brien, Providence KO by 5
Feb. 26—Walter Johnson, Newark.....W 6
Apr. 7—Harold Gomes, Providence KO by 3
July 9—Braxton Reed, Newark.....W 6
Sept. 17—Joe Garcia, Newark.....KO 2

1954

Apr. 29—Walter Johnson, Newark.....L 6
May 25—Ike Chestnut, New Haven.....L 6
July 26—Al Humphreys, Brooklyn.....KO 4
Dec. 13—Harold Smith, Brooklyn.....L 4
Dec. 11—Lucky Williams, Hamilton, Ber..L 6

BONES DAVIS

Los Angeles, Cal., Middleweight

1954

Oct. 19—Ray Louis, Ocean Park.....W 4
Oct. 26—Ray Phillips, Ocean Park.....W 4
Nov. 9—Jimmy Monroe, Ocean Pork..KO 1
Nov. 16—Kid Babalu, Ocean Park.....W 4
Dec. 7—Joe Barnes, Ocean Park.....KO 3
Dec. 28—Tel Wiley, Ocean Park.....KO 1

CALVIN (CHUCK) DAVIS

New York, N. Y., Welterweight

Born, Feb. 15, 1930.

1950

Mar. 5—Kenny Clark, New York.....W 4
Mar. 27—Ralph Santanna, New York...KO 3
May 12—Manuel Dixon, New York.....W 4
June 11—Jack Boderone, New York.....W 4
Aug. 23—Billy Wyatt, New York.....L 6
Oct. 12—Stokes Thomas, New York....KO 1
Nov. 2—Hank Risk, New York.....W 6
Nov. 17—Al Capers, New York.....W 6

1951

Jan. 27—Tommy McGowan, Brooklyn...W 6
Mar. 15—Carmine Fiore, Brooklyn KO by 6
Apr. 9—Al Capers, Newark.....KO 3
Oct. 18—Tommy Cobb, New York...KO by 2
Dec. 29—Charley Wright, Brooklyn KO by 4

1952

Feb. 16—Charlie Wright, Brooklyn .....W 6
Mar. 6—Ernie Butler, New York.....KO 6
Apr. 10—Leonard Jefferson, New York..KO 1
June 27—Sammy Straws, New York.....W 4
July 28—Randy Sandy, New York.....L 6
Dec. 8—Floyd Fielder, Chicago.....L 6

1953

May 1—Bobby Rosado, New York.....W 6
July 8—Bobby Boyd, New York....KO by 3
Nov. 16—Paulie Griffin, Brooklyn.....W 6

1954

Jan. 11—Gene Johns, Brooklyn.....D 6
Apr. 24—Ernie Step, New York.....W 6
May 22—Mario Terry, San Juan.....L 10
June 28—Gene Burton, Brooklyn.....W 6
Aug. 19—Barry Allison, Ansonia, Conn...W 8
Nov. 9—Barry Allison, Holyoke.....W 8
Dec. 9—Isaac Logart, L. I. City....KO by 2

DAN DAVIS

Minneapolis, Minn., Welterweight

1950

Jan. 12—Jay Brown, Minneapolis .....KO 3
Jan. 26—Jesse Watson, Minneapolis...KO 2
Feb. 2—Jerry LaGarde, Duluth .....W 4
Feb. 23—Auburn Copeland, Mineapolis..L 4
Mar. 16—Auburn Copeland, Minneapolis L 6
May 25—Pete D'Amico, Minneapolis.....W 4
June 8—Don Dakota, St. Paul.....KO 2
June 28—Marlen Pettis, Duluth .....W 6
June 29—Herman Mills, Minneapolis KO by 3

1952

Apr. 29—Bill Benson, St. Paul.....D 4
May 16—Bucky McDonald, Eveleth.....W 4

1953

Feb. 19—Ray Powell, Minneapolis.....KO 1
Mar. 17—Benny Uhl, St. Paul .....W 8
July 23—Glen Flanagan, Duluth.....L 12

1954

Mar. 29—Emil Evans, St. Paul.....L 6
May 11—Johnny Hobbs, St. Paul.....W 6
Nov. 9—Frankie Smith, LaCrosse.....L 6
Nov. 18—Cleo Webber, Minneapolis...KO 2
Nov. 23—Dick Murphy, St. Paul.....W 8

ELWOOD DAVIS

Philadelphia, Pa., Welterweight

1951

June 18—Joe Bishop, Philadelphia.....D 6
July 26—Marvin Hickman, Chester.....D 6
Sept. 17—Leonard Jefferson Philadelphia L 4
Oct. 25—Billy Gillard, Phila.....KO by 5

1952

Feb. 23—Emmy Tucci, Philadelphia .....L 8
Mar. 29—Jimmy Carlini, Philadelphia ....L 8
Oct. 6—Alan McFater, Hamilton, Ont...L 10

1953

Jan. 20—Claude Hammond, Phila....KO by 2
June 15—Felix Benson, Philadelphia.....L 6
Oct. 16—Benny Meeks, Philadelphia...W 6

1954

Jan. 26—Benny Meeks, Philadelphia....D 6
Apr. 12—George Collins, Brooklyn.....L 6
July 7—Georgie Justine, Philadelphia..W 6
Sept. 1—Georgie Justine, Philadelphia..L 6

ERNIE DAVIS

Seattle, Wash., Welterweight

1952

Mar. —Billy Donnelly, Vancouver.....D 4
Mar. 18—Larry Nicholson, Seattle.....KO 1
Apr. 8—Bobby Doll, Seattle .....W 6
June 16—Jackie Moore, Vancouver.....L 8
Sept. 11—Willie Boyd, Vancouver .....KO 4
Sept. 23—Jimmy Grow, Spokane .....L 6
Oct. 14—Ace Hestekind, Tacoma .....KO 1
Nov. 13—Buddy McDonald, Vancouver...L 6
Nov. 26—Hal Halloway, Tacoma.....L 8

1953

Jan. 22—Len Kupchak, Vancouver.....L 6
Jan. 27—Nate Morgan, Portland.....KO 1
Feb. 5—Blackie Vanderveer, Tacoma...W 6
Feb. 25—Dixon Hoxey, Hoquiam.....TD 2
Mar. 12—Earl McDonald, Vancouver.....L 4

1954

Apr. 1—Earl MacDonald, Vancouver....L 6
Apr. 22—Al Cobb, Tacoma .....KO 2
May 4—Don Rogers, Seattle.....D 6
May 11—Al Cobb, Spokane .....KO 1
July 13—Johnny Brooks, Tacoma.....KO 4
Aug. 11—Don Kennington, Idaho Falls..D 6
Sept. 14—Joe Quezada, Seattle.....KO 5
Sept. 30—Herbie Patzer, Seattle.....W 6

HENRY DAVIS

Phoenix, Ariz., Welterweight

1950

Feb. 8—Cisco Saenz, Phoenix.....D 8
Apr. 28—Cisco Saenz, Phoenix.....L 6
June 12—Cisco Saenz, Phoenix.....KO by 5
July 19—Cisco Saenz, Phoenix.....L 10
Sept. 5—Jimmy Martinez, Phoenix.....W 4
Dec. 5—Jimmy Shans, Phoenix.....W 6
Dec. 12—Sal Flores, Phoenix.....D 6

1951

Feb. 1—John Hairston, Phoenix .....KO 3
Feb. 15—Julio Serna, Phoenix.....W 10
Mar. 2—Bobby Yeager, Phoenix.....W 10
Mar. 16—Charley Sawyer, Phoenix.....L 10

1952-1953

(Inactive)

1954

Feb. 9—Paul Pargo, Phoenix.....W 6
Feb. 23—Johnny Garcia, Phoenix.....L 6
Apr. 23—Reuben Shanks, Phoenix.....KO 6
May 24—Willie Vaughn, Tucson.....L 10

HENRY DAVIS

Hawaiian Lightweight

Born July 25, 1924.

1945

June 23—Philip Labang, Honolulu.....D 4
July 7—Harry Katekista, Honolulu.....W 4
July 15—Phillip Labang, Honolulu.....KO 2
Sept. 29—Joe Colon, Honolulu.....W 6
Nov. 4—Gus Rosa, Honolulu.....KO 2

1946

Mar. 31—Johnny Perry, Honolulu.....D 6
May 10—Yasu Yasutake, Honolulu.....D 8
Oct. 31—Tommy Umeda, Honolulu.....W 6
Dec. 12—Tommy Umeda, Honolulu.....KO 3

1947

Jan. 17—David Kui Kong Young Honolulu.....D 10
Feb. 14—David Kui Kong Young, Honolulu.....D 10
Apr. 11—Angelo Rogers, Honolulu.....KO 10
June 6—Gus Rosa, Honolulu.....KO 1
June 27—Hal Hoshino, Honolulu.....KO 7
July 5—Tommy Umeda, Honolulu.....KO 3
Aug. 5—Lorenzo Safora, Honolulu.....W 10
Sept. 23—Lorenzo Safora, Honolulu.....W 10

1948

Feb. 10—Chico Rosa, Honolulu.....L 12
Mar. 16—Bobby Jackson, Honolulu.....W 8
Apr. 13—Aurel Toma, Honolulu.....KO 6
May 25—Manuel Ortiz, Honolulu.....L 10
July 20—Charkey Johnson, Honolulu.....W 8
Aug. 13—Freddy Sylvano, Honolulu.....W 10
Sept. 14—Johnny Johnson, Honolulu.....KO 2
Sept. 28—Harold Dade, Honolulu.....W 10
Oct. 19—George Sanchez, Honolulu.....KO 8
Nov. 9—Lefty Quicho, Honolulu.....KO 4
Nov. 30—Bone Espinosa, Honolulu.....W 8

1949

Feb. 1—Bonnie Espinosa, Honolulu.....W 6
Mar. 29—Manuel Ortiz, Honolulu.....W 10
May 17—Chico Rosa, Honolulu.....W 10
June 28—Alfredo Escobar, Honolulu.....W 10
Oct. 27—Kid Zefine, Panama.....W 10

1950

Feb. 14—Tello Cruz, Honolulu.....W 8
Mar. 17—Bernie Grant, Melbourne.....W 10
May 29—Jamie Basquez, Honolulu.....W 8
June 28—Lou Williams, Oakland.....KO 3
July 12—Emil Barao, Oakland.....L 10
Aug. 1—Keith Nuttall, Salt Lake City.....W 10
Aug. 23—Emil Barao, Oakland.....W 10
Aug. 28—Lou Williams, Salt Lake City.....W 10
Oct. 14—Archie Whitewater, Eureka.....L 10

1951

May 7—Placido Torres, Honolulu.....KO 5
May 22—Joe Lopes, Honolulu.....W 10
June 26—Joe Lopes, Honolulu.....W 10
Aug. 22—Enrique Bolanos, Honolulu.....W 10
Sept. 18—Philip Kim, Honolulu.....W 10
Dec. 7—Johnny Gonsalves, Hollywood KO 6

1952

Jan. 25—Baby LeRoy, Hollywood.....W 10
Feb. 29—Virgil Akins, Hollywood.....KO by 9
May 3—Emil Barao, Hollywood.....W 12
June 3—Johnny Gonsalves, Los Angeles.....KO by 7
Sept. 23—Joe Velez, Spokane.....W 10
Nov. 5—Sonny Harris, Huron, S. D.....KO 2
Nov. 21—Paddy DeMarco, New York.....L 10

1953

Jan. 5—George Araujo, Providence.....L 10
Feb. 2—George Dunn, Providence.....W 10
Feb. 21—Johnny Gonsalves, Boston.....W 10
Mar. 14—Paddy DeMarco, Boston.....L 10
Apr. 20—Arthur King, Toronto.....L 10
June 12—Freddy Herman, Las Vegas.....W 10
July 4—Eddie Chavez, San Jose.....L 10
Aug. 5—Art Aragon, San Fran.....KO by 10
Sept. 9—Johnny Gonsalves, Oakland.....L 10
Oct. 24—Arthur Persley, Chicago.....L 10

1954

Mar. 23—Frankie Fernandez, Honolulu.....L 10
May 11—Bobby Woods, Spokane.....W 10
May 25—Bolo Montes, Sacramento.....KO 3
June 9—Bobby Woods, Boise.....KO by 15
Oct. 9—Cisco Andrade, Rochester.....L 10
Nov. 1—Frankie Ryff, Brooklyn.....L 10

KENNY DAVIS

Clarendon, Tex., Featherweight

1952

Aug. 8—Luis Adame, San Diego.....W 10
Aug. 29—Mickey Northrup, San Diego.....W 10
Sept. 22—Bobby Garza, Bakersfield.....W 10
Oct. 28—Manuel Rivera, Clarendon.....KO 1
Nov. 11—Lino Botello, San Antonio.....D 10

1953

Jan. 10—Bobby Why, Hollywood.....KO by 8
Apr. 21—Bobby Woods, Vancouver.....D 10
May 6—Bobby Woods, Vancouver.....W 10
June 27—Juan Luis, Campos, Hollywood KO 6
Nov. 27—Al Hunter, N. Y. City.....L 8

1954

Feb. 5—Al Hunter, New York.....L 6
Apr. 20—Al Cruz, Los Angeles.....W 12
May 22—Bobby Why, Mollywood.....L 10
July 26—Steve Takano, Honolulu.....KO 8
Aug. 3—Abe Donnell, Honolulu.....D 7
Aug. 31—Freddy Bravo, San Jose.....KO 8
Sept. 30—Cecil Schoonmaker, Vancouver.....W 10
Nov. 1—Russ Tague, Butte.....KO 6
Dec. 6—Dave Rollins, Butte.....KO 8

REUBEN DAVIS

Philadelphia, Pa., Lightweight

1953

Aug. 18—Manuel Baptista, Allentown.....D 6
Sept. 15—Manuel Baptista, Allentown.....L 6
Nov. 12—George Monroe, Worcester KO by 3

1954

Jan. 8—Tommy Marciano, Philadelphia.....L 7
Feb. 12—Tommy Marciano, Philadelphia.....L 8
Mar. 19—Jimmy Soo, Philadelphia.....L 8

RUSSELL DAVIS

Las Vegas, Nev., Lightweight

1953

Aug. 13—Eddie Kuitugua, Reno.....KO 1
Sept. 4—Carlos Levas, Reno.....KO 1
Sept. 26—Boby Dahl, Reno.....W 4
Oct. 6—Joe Alvarez, Sacramento.....KO by 4
Nov. 16—Frankie Cockrell, South Gate.....KO by 3

1954

Jan. 28—Sam Tecero, Reno.....W 4
Feb. 6—Hester Franks, Sacramento.....KO by 3
Feb. 27—Warren Culver, Elko, Nev.....W 4
Mar. 18—Len Holt, Herlong, Cal.....KO 1
Apr. 30—Nat Orviso, Winnemucca, Nev.....KO 1
May 30—Clayton Townsend, Reno.....KO 1
June 20—Sam Tercero, Reno.....KO 1
July 16—Don Broder, Reno.....KO 1
Aug. 15—Rudy Abad, Reno.....KO 1
Sept. 5—Dave Camora, Reno.....KO 2
Sept. 25—Don Ernsten, Reno.....L 8

STANLEY DAVIS

Reno, Nevada, Featherweight

1954

Apr. 30—Len Holt, Winnemucca, Nev.....KO 3
June 30—Paul Felix, Reno.....L 4
Aug. 15—Rod Romero, Reno.....W 6
Sept. 5—Toby Salazar, Reno.....KO 2
Sept. 25—Paul Williams, Reno.....KO by 4
Dec. 14—Leo Tolentino, Stockton.....KO by 3

TED (REDTOP) DAVIS

(Murray Sugar Cain)

Hartford, Conn., Featherweight

Born, Laurens, S. C.

1946

Mar. 14—Bobby McIntyre, Cincinnati.....L 10
Apr. 3—Ray Jackson, Cincinnati.....L 8
June 11—Willie Russell, Columbus KO by 3
Aug. 19—Jimmy Woods, Cincinnati.....L 8
Sept. 6—Harry Hart, Springfield, Ohio.....L 10

1947

Jan. 1—Russ Dowdey, Canton.....KO 5
Jan. 27—Cliff Barkley, Canton.....KO 5
Feb. 17—Tally Jones, Wheeling.....KO 1
Feb. 24—Kid Chocolate, Canton.....W 6
Mar. 24—Sammy Angott, Wheeling.....KO by 3
Apr. 9—Cliff Barkley, Zanesville.....KO 2
Apr. 28—Al Gualtier, Canton.....L 10
June 16—Bobby McIntire, Zanesville.....W 10
Sept. 8—Charlie Baxter, Cincinnati.....KO by 2
Oct. 27—Johnny Priest, Holyoke.....W 8
Nov. 17—Archie Goodbee, Holyoke.....W 8
Dec. 15—Eddie Compo, Holyoke.....L 10
Dec. 26—Harry La Save, N. Y.....W 8

1948

Jan. 12—Young Junior, Holyoke.....W 10
Jan. 30—Earl Huff, N. Y. C.....L 6
Feb. 23—Timothy Hayes, Holyoke.....W 10

TEDDY "RED TOP" DAVIS, Hartford, Conn.

Mar. 1—Johnny Juliano, Holyoke ------L 10
Mar. 15—Johnny Juliano, Holyoke ------W 10
Mar. 29—Lou Casiano, Holyoke ----------L 10
Apr. 7—Tommy Stenhouse, Binghamton ----------L 10
Apr. 29—Nick Stato, Fall River --------W 10
May 17—Bobby Timpson, Holyoke ------W 10
June 8—Spider Armstrong, New Bedford ----------W 10
June 21—John La Russo, Providence ----W 10
June 29—Romeo Ouiment, N. Bedford--KO 5
July 12—Miguel Acevedo, Providence---L 10
July 22—Sonny Bentlry, Fall River----KO 4
Aug. 3—Willie Pep, Hartford ----------L 10
Aug. 17—Willie Pep, Hartford ----------L 10
Aug. 31—Dennis Pat Brady, Hartford----L 10
Sept. 13—Henry La Sane, Holyoke -------L 10
Sept. 30—Jackie Solomons, Fall River--KO 6
Oct. 4—Henry La Sane, Holyoke ------L 10
Oct. 25—Harry LaSane, Holyoke--------L 10
Nov. 10—George Dunn, Bridgeport------L 10
Nov. 15—Dennis Pat Brady, Boston------L 10
Nov. 22—George Dunn, Holyoke---------L 10
Dec. 8—Charley Riley, St. Louis--------L 10

1949

Jan. 17—Willie Pep, St. Louis----------L 10
Feb. 7—Mel Neary, New Haven-------KO 5
Feb. 14—Dennis Pat Brady, New Haven L 10
Feb. 28—Jimmy McAllister, Baltimore--KO 7
Mar. 14—Joey Angelo, New Haven-------W 8
Mar. 21—Maxie Starr, Baltimore-------KO 8
Mar. 30—Jackie Graves, St. Louis---------L 10
Apr. 25—Al Highers, Baltimore---------KO 3
May 2—Jimmy Warren, Holyoke--------L 10
May 16—Eddie Compo, New Haven- KO by 8
Aug. 15—Tommy Sheppard, Baltimore --D 10
Sept. 12—Tommy Sheppard, Baltimore--W 10
Sept. 26—Sonny Boy West, Baltimore-----L 10
Oct. 27—Del Flanagan, Minneapolis------L 8
Nov. 24—Aaron Joshua, Brooklyn-------KO 6
Dec. 5—Tommy Sheppard, Baltimore---W 10
Dec. 22—Paddy De Marco, Brooklyn----L 8

1950

Jan. 23—Harold Jones, Baltimore---KO by 8
Feb. 27—Snuffy Smith, Holyoke ---------L 10
May 8—Elis Ask, Hartford ----------W 10
May 22—Julie Kogan, Hartford ---------W 10
June 29—Bobby Lloyd, No. Adams--------L 10
July 11—George Dunn, Hartford --------W 10
Aug. 2—Paddy DeMarco, Norwalk ------W 10
Aug. 16—Reggie Martina, Norwalk------W 8
Sept. 15—Aponte Torres, New London-KO 6
Oct. 13—Jimmy Watkins, New London---D 10
Oct. 23—Massimo Sanna, Baltimore----KO 8
Oct. 31—Dennis Pat Brady, Hartford----W 10
Nov. 13—Danny Colletti, Holyoke--------W 10

1951

Jan. 4—Percy Bassett, Washington----L 10
Feb. 5—Reggie Martina, Holyoke-------W 10
Apr. 13—Joe Brown, New Orleans-------L 10
May 22—Art Aragon, Los Angeles-------L 10
June 1—Nat Jackson, New Orleans------L 10
July 27—Nat Jackson, New Orleans-----L 10
Aug. 9—Jean Roubinet, Thompsonville W 8
Sept. 26—Corky Gonzales, New York----W 8
Oct. 24—Arthur King, New York---------L 10
Nov. 12—Cliff Anderson, Holyoke--------L 10
Dec. 10—Frederico Plummer, New York W 8

1952

Jan. 21—Wallace Bud Smith, New York--L 8
Feb. 4—Charley Riley, Providence -----W 10
Feb. 17—Federico Plummer, Panama----W 10
Apr. 28—Billy Hazel, Holyoke ----------W 10
May 17—Stony Gaudette, Waterbury--KO 4
June 20—Raul Esqueda, New York-------W 8
July 19—Corky Rogers, Westerly -------KO 3
Aug. 11—Eddie Compo, Brooklyn --------L 10
Oct. 20—Percy Bassett, Brooklyn -------W 10
Nov. 17—Percy Bassett, Philadelphia----L 10

1953

Jan. 2—Fabela Chavez, New York-----W 10
Feb. 25—Charley Riley, St. Louis-------W 10
Mar. 25—George Araujo, Cleveland------L 10
June 25—Tommy Collins, Boston--------KO 10
Sept. 10—Georgie Araujo, Boston--------W 10 (N. E. Lightweight Title)
Oct. 3—Cecil Schoonmaker, New Brit. KO 2
Oct. 30—George Araujo, New York City-W 10
Dec. 12—Tony DeMarco, Boston---------L 10

1954

Jan. 25—Jose Morrell, Providence-------W 10
May 25—Georgie Monroe, New Haven-KO 5 (New England Lightweight Title)
June 30—Pat Mallane, Waterbury------KO 7 (New England Lightweight Title)
Sept. 6—Armand Savoie, New York-----W 10
Oct. 9—Jose Ramos, Worcester--------KO 4
Nov. 26—Percy Bassett, New York-------W 12

MARVIN DAY

Chicago, Ill., Welterweight

1953

Sept. 29—Benny Proffitt, Milwaukee --W 6
Oct. 22—Fred Sak, Grand Rapids -------L 4

1954

Feb. 1—Johnny Hobbs, Hammond -----L 4
May 1—Issac Vaughn, Cincinnati -KO by 2
May 18—John Lytle, Springfielyd ------L 4
May 27—Ralph Capone, Mandan, N. D.--L 10
Aug. 9—Andreas Balderas, Milwaukee KO by 2

BUDDY DAYE

Halifax, N. S., Featherweight

1954

Mar. 3—Bobby Moore, Sydney----------L 6
June 4—K. O. Roberts, Moncton-------KO 1
Oct. 15—Tiger Pyle, Halifax----------L 6
Oct. 29—Tiger Pyle, Halifax----------KO 1

CHARLIE DeBOW

Brooklyn, N. Y., Featherweight

1951

Mar. 15—Hermie Freeman, Bangor--KO by 7
Apr. 14—Johnny Moran, Brooklyn------W 6
May 17—Charley McGarrity, Brooklyn--W 6
June 18—Charley McGarrity, Newark---W 6
Oct. 25—Art Mullins, New York---------D 6
Nov. 20—Sam Lawry, White Plains------W 6
Dec. 6—Willie Alexander, New York---W 6
Dec. 26—Art Mullin, New York----------L 6

1952

Feb. 4—Jesus Compos, New York-------L 6
Feb. 21—Tony Vazquez, New York ------W 6
Feb. 28—Jesus Compos, New York-------W 6
Mar. 24—Miguel Berrios, New York-----L 6
Apr. 7—Filberto Osario, New York ----W 4
Apr. 21—Jesus Compos, New York-------L 8
July 10—Eddie Smith, Norwalk ---------W 6
Nov. 24—Serge Penalver, Brooklyn------L 4

1953

Jan. 23—Edgar Perkins, New York.....D 4
Jan. 26—Henry Gault, Quebec.....L 10

1954

Apr. 2—Francisco Colon Garcia, San Juan KO by 6

VINNIE DeCARLO

Philadelphia, Pa., Welterweight

1952

Mar. 15—Manuel Bowser, Philadelphia ..W 4
Mar. 25—Don Kline, Newark .....KO 1
Mar. 29—Manuel Bowser, Philadelphia..W 6
Apr. 14—Joe Pastore, Philadelphia ....KO 1
May 3—Lloyd Tate, Philadelphia .....L 8
May 5—Chuck Bloss, Scranton .....KO 6
June 2—Johnny Stewart, Philadelphia..KO 1
June 30—Sam Genell, Wilkes Barre....KO 3
Aug. 4—Freddie Dukes, Wilkes Barre..NC 6
Sept. 23—Kid Alexander, Philadelphia..KO 1
Oct. 4—Jimmy Hoskins, Philadelphia...KO 1
Oct. 11—Billy Francis, Philadelphia...KO 1
Oct. 13—William O'Conner, Wilkes Barre .....KO 2
Nov. 4—Roy Alston, Newark.....W 6
Nov. 29—Joe Brewer, Philadelphia.....KO 7
Dec. 16—Jimmy Champagne, Newark KO by 4

1953

Jan. 27—Jimmy DeCerio, Philadelphia..L 6
Mar. 24—Herbie Schoen, Miami Beach..KO 6
Apr. 15—Jack LaBua, Miami Beach.....L 8
June 18—Pete Adams, Philadelphia.....L 10
Sept. 1—Tag Mayfield, Los Angeles....KO 4
Sept. 21—Woody Winslow, South Gate..KO 2
Sept. 28—Goven Small, South Gate.....D 10
Oct. 19—Baby Ike, South Gate.....KO 7
Nov. 10—Oscar Reyes, Los Angeles..KO by 7

1954

Feb. 18—Billy Andy, Philadelphia .....W 8
Mar. 25—Ike Jenkins, Philadelphia .....L 8
Apr. 29—Honeychile Johnson, Philadelphia W 8
Sept. 30—Johnny Hairston, Seattle ..KO 4
Nov. 9—Ray Louis, Seattle.....KO 5
Dec. 14—Al Williams, Seattle.....L 10

TONY DeCOLA

Brooklyn, N. Y., Lightweight

1954 118-lb. Golden Glove Champion

1954

July 8—Mike Garcia, Brooklyn .....W 4
July 29—Angelo Malaves, Brooklyn ...KO 4
Aug. 26—Joey Russo, Brooklyn .....W 4
Oct. 18—Jim Thompkins, Brooklyn.....W 4
Oct. 29—Ronnie D'Alboro, New York...L 4
Nov. 15—Guy Roma, Brooklyn.....W 4
Dec. 20—Stanley Bice, Brooklyn.....W 4

JOE DECRISTOFARO

Stockton, Cal., Lightweight

1954

Oct. 19—Frank Elias, Stockton.....W 4
Nov. 23—Billy O'Neil, Son Jose.....KO 2

ANGELO DeFENDIS

Brooklyn, N. Y., Middleweight

1954

June 14—Bill Zacher, Brooklyn .....KO 2
June 28—Charley Moss, Brooklyn .....KO 1
July 26—Jimmy Skinner, Brooklyn .....KO 3
Sept. 13—Roosevelt LaBoard, Brooklyn..KO 2
Sept. 27—Rory Calhoun, Brooklyn .....L 4
Oct. 25—George Mercer, Brooklyn....KO 4
Nov. 15—Willie Boyd, Brooklyn.....W 4

JOE DeGRAZIO

Philadelphia, Pa., Heavyweight

1954

Apr. 29—Jimmy Hicks, Philadelphia ..KO 3
May 13—Jimmy Wiley, Philadelphia ...W 4
June 18—Billy Mayo, New York .....KO 3
June 22—Johnny Rice, Philadelphia ...KO 2
July 7—Rocky Brown, Philadelphia ...W 4
Oct. 1—Buddy Keener, Philadelphia..W 6
Oct. 21—Jay Bee, Philadelphia.....KO 1

JESSE DeHOYOS

Houston, Texas Featherweight

Born, Piedras, Negras, Mexico, December 22, 1931.

1950

Mar. 21—Wendell Romair, Houston.....W 4
Apr. 4—Benny Garcia, Houston.....W 4
May 2—Johnny Hernandez, Houston....W 4
May 16—Bobby Woods, Houston.....D 4
May 19—Benny Garcia, San Antonio.....W 4
July 4—Herman Lauhoff, Houston.....L 4
July 18—Bucky Cook, Houston.....W 4
July 24—Bucky Cook, Corpus Christi...KO 2
Aug. 1—Johnny Adams, Houston.....KO 2
Aug. 17—Sunny Oliveras, Austin.....KO 3
Sept. 12—Paul Villo, Houston.....KO 2
Sept. 19—Wendell Romair, Houston.....W 4
Oct. 2—Eddie Hernandez, Ocean Park..L 4
Oct. 10—Eddie Hernandez, Los Ang..KO by 2

1951

Jan. 8—Andy Zamparippa, San Antonio .....W 4
Jan. 16—Cooky Jaramillo, San Antonio..W 6
Mar. 27—Clyde Mayberry, San Antonio..D 6
Apr. 10—Brantley Reese, San Antonio..KO 3
May 1—Bobby Alaniz, Houston.....W 4

1952

(Inactive)

1953

May 20—Jose Arguelles, Mexico City KO by 7
June 17—Marcelino Pena, Mexico City KO by 4
July 25—Juan Medina, Havana.....KO by 5
Oct. 21—Manuel Beltran, Mexico City..W 10
Nov. 25—Jose Galicia, Mexico City.....L 10

1954

Mar. 3—Juanito Martinez, Mexico City L 10
July 21—Manuel Beltran, Mexico City KO by 7
Sept. 1—Mario Mantecon, Mexico City..W 10
Nov. 3—Carlos Barragan, Mexico City .....KO by 8

RUDY DeHOYOS

Houston, Texas, Lightweight

Born, Piedras Negas, Mexico, December 22, 1931.

1950

Mar. 28—Wendell Romair, Houston.....W 4
Apr. 18—Tony Lala, Houston.....W 4
May 1—Isidor Lopez, Corpus Christi....W 4
May 2—Tony Lala, Houston.....W 4
May 19—Wendell Romair, San Antonio..W 4
May 23—Bobby Woods, Houston.....W 4
June 13—Lou Haro, Houston.....W 4
June 20—Bobby Woods, Houston.....W 6
June 27—Bobby Hancock, Houston.....KO 2
July 11—George Morris, Houston.....D 4
July 18—Martin Coscino, New Orleans....L 6
July 24—Weldon Barlow, Corpus Christi .....KO 1
Aug. 15—Herman Lauhoff, Houston.....W 6
Aug. 23—Raul Hernandez, Mercedes....KO 7
Sept. 5—Lou Haro, Houston.....W 6
Sept. 7—Tony Gonzales, Mercedes.....KO 3
Sept. 19—Henry Luera, Houston.....D 6
Oct. 2—Bob Satchell, Ocean Park.....W 4
Oct. 10—Al Reaza, Los Angeles.....KO 2
Oct. 13—Trini Perez, Hollywood.....W 4
Nov. 27—Charles Flint, San Antonio....KO 4

1951

Jan. 8—Kari Gutierrez, San Antonio..KO 1
Jan. 16—Clyde Mayberry, San Antonio KO 5
Mar. 27—Don Glenn, San Antonio.....W 6
Apr. 3—Henry Luera, Houston .....W 6
Apr. 10—Jackie Blair, San Antonio.....L 8
May 22—Harbie Farris, San Antonio....W 6
June 19—Henry Luera, San Antonio.....W 6
June 26—J. W. Henry, San Antonio.....KO 6
July 18—Marti Coscino, New Orleans....L 6
July 23—Henry Schillizzi, New Orleans..D 6
Aug. 7—Billy Morgan, San Antonio....W 6
Sept. 17—Johnny Capitano, New Orleans L 6

1952

Oct. 1—Enrique Gomez, Mexico City...L 10
Nov. 5—Aurelio Cruz, Mexico City.....W 10
Nov. 29—Enrique Gomez, Mexico City...W 10
Dec. 20—Rafael Hadad, Mexico City.....L 10

1953

Jan. 28—Chico Martinez, Mexico City...L 10
Mar. 14—Enrique Esqueda, Mexico City..W 10
Apr. 8—Chico Martinez, Mexico City...W 10
May 27—Aurelio Cruz, Mexico City.....W 10
June 13—Pedro Biesca, Mexico City.....W 10
June 24—Joel Gutierrez, Mexico .....KO by 6
July 25—Armando Lopez, Havana.....L 10
Aug. 1—Juan Medina, Havana.....D 10
Sept. 5—Rafael Hadad, Mexico City.....W 10
Sept. 19—Enrique Gomex, Mexico City...W 10
Oct. 24—Floro Hito, Mexico City.....L 10
Nov. 28—Aurelio Cruz, Mexico City.....W 10

1954

Mar. 6—Beto Carbajal, Mexico City...L 10
May 29—Marcelino Pena, Mexico City..W 10
July 24—Jose Arguelles, Mexico City ...W 10
Sept. 11—Manuel Beltran, Mexico City ..W 10
Sept. 21—Hector Garcia, Durango .....L 10

MIKE De JOHN

Syracuse, N. Y., Heavyweight

1953

Feb. 28—Tex Alexander, Toledo.....KO 1
Mar. 12—Bill Bailey, Toledo.....KO 1
June 6—Pete Graham, Syracuse.....W 4
June 27—Rufe Williams, Syracuse.....KO 1
July 16—Russell Sessom, Syracuse.....W 6
Sept. 18—Joey Evans, Syracuse.....KO 4
Nov. 28—Norvel Gaddes, Toledo.....W 6
Dec. 19—Syl Kuchinski, Syracuse .....KO 2

1954

Jan. 16—Art McCann, Miami .....KO 1
Jan. 19—Hal McNeely, Miami .....KO 1
Apr. 17—Johnny Kasmier, Syracuse.....KO 1
June 26—Jimmy Cousins, Syracuse..KO by 4
Aug. 17—Ponce DeLeon, Ft. Wayne .....W 6
Sept. 17—Chuck Syers, New York .....KO 2
Dec. 1—Mack Coy, Cleveland.....KO 4

ENRIQUE De la CRUZ

Mexican Featherweight

1953

May 23—Juan Martinez, Havana.....L 10
June 24—Kid Campecha, Mexico City...W 10
July 15—Chucho Morales, Mexico City..WD 6

1954

Apr. 7—Joaquin Carrillo, Mexico City...L 10
June 30—Carlos Baragan, Mexico City ..L 10

MOFLES de la CRUZ

Mexican Featherweight

1954

July 24—Joaquin Carillo, Mexico City ..L 10
Sept. 22—Manny Delgado, Mexico City..W 10

GILBERT de la GARZA

San Antonio, Texas, Middleweight

1954

Apr. 27—Sal Chavez, San Antonio .....W 4
May 24—Pat O'Grady, Kingsville .....W 6
Aug. 10—Gene Cooper, San Antonio..KO by 2

RONALD DELANEY

Akron, Ohio, Negro, Middleweight

1948

Mar. 11—Freddy Bernhardt, Akron.....W 5
Mar. 23—Doyle Upchurch, Akron.....W 5
Apr. 29—Buddy Samarco, Pittsburgh...KO 1
Apr. 7—Art Jackson, Akron.....KO 1
Apr. 20—Chet Martin, Akron.....KO 2
May 5—Tiger Wills, Akron.....KO 1
May 11—Johnny Johnson, Ellwood City, Pa. .....KO 2
May 19—Johnny Chapman, Akron.....KO 2
June 14—Jimmy Welch, Columbus.....D 6
Aug. 30—Jimmy Welch, Columbus.....L 8
Nov. 10—Harry Hart, Akron.....W 4
Nov. 18—Billy Squall, Pittsburgh.....KO 4
Dec 1—Art Foster, Akron.....KO 3

1949

Jan. 5—Eddie O'Neill, Akron.....W 8
Jan. 19—Eddie O'Neill, Akron.....W 8
Feb. 18—Joey Carkido, Akron.....KO 2
Mar. 9—Willie Russell, Akron.....W 10
Mar. 30—Chaforo Martinez, Akron.....W 10
Apr. 13—Joe DiMartino, Akron.....W 10

RONALD DELANEY, Akron, Ohio

May 11—Willie Russell, Akron.....W 10
May 25—Chuck Hurst, Akron.....KO 1
Oct. 26—Tommy Bell, Akron.....KO 10
Nov. 16—Cecil Hudson, Akron.....W 10

1950

Jan. 4—Pat Byers, Akron .....KO 7
Feb. 8—Joe Blackwood, Akron.....W 10
Apr. 19—Anton Raadik, Akron.....W 10
May 24—Jimmy Welch, Cincinnati .....D 10
June 20—Hal Meredith, Youngstown ...KO 3
Sept. 6—Charley Cotton, Toledo .....W 10
Nov. 9—Charley Cotton, Cleveland.....W 10
Nov. 14—Joe Blackwood, Akron.....W 10
Dec. 12—Leroy Coleman, Akron.....KO 8

1951

Jan. 9—Jimmy Welch, Akron.....W 10
Jan. 17—Alvin Williams, Wichita.....W 10
Apr. 26—Jimmy Beau, Akron.....W 10
June 21—Terry Moore, Akron.....W 10
Aug. 22—Holly Mims, N. Y. .....W 7
Oct. 29—Connie Wilkins, Washington..KO 2
Nov. 15—Bobby Lee, Akron.....W 10

1952

Mar. 19—Eddie Smith, Cleveland .....KO 10
Mar. 27—Otis Graham, Akron .....W 10
Oct. 9—Bobby Hughes, Akron.....KO 5
Oct. 31—Lou King, Akron.....W 10
Nov. 5—Herbie Hayes, Cleveland.....W 8
Dec. 10—Herbie Hayes, Cleveland.....W 10

1953

Mar. 5—Jimmy Burke, Akron.....KO 3

1954

Feb. 18—Billy Tisdale, Akron .....KO 5
Mar. 4—Jimmy Welch, Akron .....W 10
Mar. 17—Jimmy Welch, Akron .....D 10
May 20—Bobby Hughes, Akron .....W 10
Dec. 16—Luigi Cemulini, Akron.....W 10

EMILIO DE LA ROSA

Mexico City, Mexico, Bantamweight

1951

Oct. 28—Pepe Montes, Mexico City..KO by 4

1952

Jan. 30—Kid Campeche, Mexico City....W 10
Mar. 12—Aristeo Serrano, Mexico City..KO 3
Mar. 26—Celso Hidalgo, Mexico City....W 10
Apr. 9—Santiago Campos, Mexico City..KO 7
May 3—Beto Couary, Mexico City.....L 10
May 28—Angel Iglesias, Mexico City.....D 10
July 19—Angel Iglesias, Mexico City.....W 10
Aug. 13—Lino Botello, Mexico City.....W 10
Aug. 27—Aurelio Rivero, Mexico City....W 10
Nov. 1—Trini Ruiz, Mexico City.....W 10
Nov. 22—Kid Anahua, Mexico City.....D 10

1953

Jan. 17—Trini Ruiz, Mexico City.....W 10
Feb. 27—Humberto Carrillo, Torreon....W 10
Mar. 14—Raul Solis, Mexico City.....W 10
May 9—Orlando Castillo, Havana.....D 10
May 23—Ciro Morasen, Havana.....L 10
July 25—Luis Castillo, Mexico City.....L 10
Aug. 4—Cesar Saavedro, Torreon.....W 10
Sept. 22—Juan Leanos, Torreon.....W 10

1954

Feb. 3—Rogelio Saucedo, Saltillo.....D 10
Feb. 13—Gustavo Rivera, Mexico City.KO 3
Mar. 20—Jesse Mongia, Mexico City....L 10
Apr. 9—Cesar Saavadra, Torreon.....L 10
Apr. 24—Luis Castillo, Mexico City....W 10
May 2—Cesar Saavadra, Nueva Rosita.L 10
May 29—Orlando Echevarria, Mexico City KO by 10

MARIO DE LA ROSA

LaLaguna, Mexico, Featherweight

1954

Apr. 29—Hector Garcia, Durango..KO by 4
May 29—Ray Mejia, San Pedro.....W 10
June 12—Juan Collazo, Chavez.....L 10
Sept. 3—Ray Mejia, Torreon.....W 8

CHEBO de la TORRE

Mexican Bantamweight

1950

Sept. 13—Lino Botello, Mexico City.....W 10
Nov. 15—Bobo Villa, Mexico City.....W 10

1951

May 26—Luis Castillo, Mexico City.....W 12
(Won Mexican Bantam title)
Dec. 8—Babe Rivera, Mexico City....KO 9
Dec. 29—Fili Nava, Mexico City.....L 10

1952

Mar. 22—Edel Ojeda, Mexico City.....L 12
June —Pepe Montes, Mexico City.....L 10
July 30—Beto Couary, Mexico City.....L 10
Nov. 8—Genaro Serafin, Mexico City....L 10
Dec. 10—Emilio Sanchez, Mexico City.....KO by 1

1953

Feb. 18—Luis Villa, Mexico City.....L 10
May 9—Juan Martinez, Havana....KO by 4
Aug. 8—Manuel Armenteros, Mexico City.....L 10
Aug. 26—Luis Reyes, Mexico City.....D 10
Oct. 28—Roy Hernandez, Mexico.....L 10

1954

Feb. 24—Pedro Garcia, Mexico City....L 10
Mar. 17—Javier Mendez, Yucatan.....D 10
May 8—Aurelio Rivero, Mexico City..W 10
Sept. 7—Angel Aldama, Durango.....L 10

JIMMY DeLEON

Houston, Tex., Light Heavyweight

(For previous record, 1948-1950, see 1951 Edition, page 332. In Army 1951-52.)

1953

May 12—Dennis Woodbury, Houston...KO 5
June 9—Al Horton, Houston.....KO 4
June 23—Al Horton, Houston.....KO 5
July 14—Ben Evans, Houston.....L 10
Aug. 11—Frankie Fuller, Houston.....D 5
Aug. 25—Don Parks, Houston.....L 5
Sept. 15—Frankie Fuller, Houston.....W 8
Sept. 29—Vince Mazac, Houston.....W 8
Nov. 30—Billy LeBlanc, New Orleans...W 6

1954

Mar. 25—Vince Mazac, Houston.....W 8
Mar. 30—Robert Martinez, Galveston...W 6

MARIO de LEON

Mexican Flyweight

1954

Mar. 17—Martin Morales, Mexico City..W 10
Apr. 21—Manuel Rodriquez, Mexico City W 10
May 26—Tony Torres, Mexico City....KO 5
June 30—Aurelio Rivero, Mexico City..W 12
Sept. 26—Memo Diez, Mexico City.....L 12
(Mexican Flyweight Title)
Dec. 22—Lazaro Uribe, Merida.....KO 10
Dec. 29—Ramon Cruz, Merida.....D 10

PONCE DeLEON

Spokane, Wash., Heavyweight

1949

Mar. 2—Sonny Orrock, Spokane.....W 4
Aug. 18—Tiger Jack Fox, Sand Point, Ida. KO by 5
Oct. 4—Rex Layne, Salt Lake City.KO by 3

1950

July 26—Joe Quinlan, Spokane.....KO by 5
Oct. 5—Wallace McLeod, Vancouver.....D 6
Oct. 10—Dale Panter, Salt Lake City.....D 8

1951

May 3—Henry Bray, Vancouver...KO by 6
May 15—Jack Nelson, Salt Lake City.....KO by 3
July 9—Colion Chaney, Salt Lake City.L 6
Sept. 25—Bob Dunlap, Salt Lake City KO by 5
Nov. 12—Johnny Summerlin, Grand Rapids KO by 1
Dec. 27—Curt Kennedy, Wichita.....L 10

1952

Mar. 10—Jackie Thompson, Chicago.....L 5
Oct. 8—Bob Garner, Cincinnati.....D 6
Dec. 18—Eddie Jackson, Louisville.....D 4
Dec. 29—Bill Noble, Milwaukee.....L 6

1953

Mar. 4—Cleveland Williams, Miami.....L 8
Mar. 24—Cleveland Williams, Tampa KO by 2
Aug. 15—Dave Ragus, Milwaukee.....W 4
Sept. 17—Sonny Liston, St. Louis.....L 4

1954

June 25—Sid Peaks, Louisville.....L 10
Aug. 17—Mike DeJohn, Ft. Wayne.....L 6

TONY DELFRANO

Waterbury, Conn., Lightweight

1954

Feb. 22—Ed McColgan, Holyoke.....L 4
Mar. 8—Ed McColgan, Holyoke.....W 4
Mar. 15—Ed McColgan, Holyoke.....L 4
Mar. 29—Leo Houle, Holyoke.....W 4
Apr. 5—Ed McColgan, Holyoke.....W 4
Apr. 12—Frank Paldino, Holyoke.....W 4
June 10—Ray Lynan, Danbury.....KO 3
July 1—Ronnie Kleinfelt, Danbury.....W 4

ROBERTO DELGADO

Cuban, Featherweight

1953

Aug. 22—Luis Mesa, Havana.....W 6
Aug. 29—Manuel Perdomo, Havana.....L 8
Oct. 20—Sandy Martinez, Havana.KO by 2

1954

Apr. 23—Tomas Vizcaine, Placetas.....W 6
May 9—Generoso Garcia, Placetas.....W 8
June 18—Felix Triana, Placetas.....KO 7
July 30—Manuel Perdomo, Placetas.....W 8
Oct. 15—Black Pico, Placetas.....W 10
Nov. 11—Black Pico, Santa Clara.....W 10

ERNEST DELONE

New Orleans, La., Welterweight

1954

Aug. 28—Wilton Londo, New Orleans.....L 4
Oct. 9—Wilton Londo, New Orleons.....W 4
Nov. 16—Johnny Howard, New Orl..KO by 1

JOEY DeLONG

Calgary, Canada, Middleweight

1952

Oct. —Walter Petrigo, Calgary.....W 4

1953

Feb. 9—Gerry Cannon, Quebec.....L 4
Mar. 2—Claude Fortin, Quebec.....L 6
Nov. 16—Jean LaPointe, Quebec.....KO 3
Nov. 30—Rocky Du Four, Quebec.....L 4

1954

Feb. 22—Denis Jacques, Montreal...KO by 4

FRANKIE DELPIANO

Grays Ferry, Pa., Lightweight

1954

Jan. 22—Billy Beamon, Philadelphia.....W 6
Feb. 26—Ike Wilson, Philadelphia.....W 4
Mar. 11—Andy Arel, Philadelphia.....D 6
Apr. 15—Andy Arel, Philadelphia.....W 7
Oct. 15—Earl Clemmons, Philadelphia..L 6

JOE DeLUCCA

Philadelphia, Pa., Welterweight

1954

Apr. 1—Curtis Williams, Philadelphia KO 1
Apr. 22—Walt Kaminski, Philadelphia D 4
May 7—Walt Kaminski, Philadelphia W 4
Oct. 14—Norman Greene, Philadelphia KO 1
Oct. 22—Johnny Walker, Philadelphia KO 1
Nov. 4—Sam Hart, Philadelphia KO 1
Dec. 17—Larry Tribble, Philadelphia KO 1

BENNY De MARCO

New Orleans, La., Welterweight

1953

June 29—Ed Harrison, New Orleans D 4
July 20—Ed Harrison, New Orleans W 4
Aug. 24—Ed Harrison, New Orleans KO 2
Sept. 21—Nolan Duplessis, New Orleans W 4
Nov. 9—Eddie O'Dowd, New Orleans W 4
Nov. 30—Eddie O'Dowd, New Orleans W 4

1954

Jan. 2—Alvin Boudreaux, New Orleans L 4
July 20—Gunther Mies, New Orleans L 4
Sept. 21—Gunther Mies, New Orleans L 4

TONY DeMARCO, Boston, Mass.

TONY DeMARCO

Boston, Mass., Welterweight

1948

Dec. 10—Billy Shea, Boston KO 3

1949

Jan. 14—Joe Palaza, Boston KO **2**
Sept. 12—Roger Lessard, Boston KO 5
Oct. 21—Vic Young, Boston, KO 1
Nov. 14—Frankie Steele, Boston W 4
Dec. 19—Frankie Steele, Boston KO 3

1950

Jan. 9—Art Suffolatta, New Haven KO by 5
Feb. 20—Bobby Veal, Boston KO 2
July 10—Roger Ringuette, Boston KO 1
Sept. 25—Bobby Weaver, Holyoke KO 3
Oct. 9—Des Shanley, Holyoke W 4
Oct. 20—Joe Wright, Boston W 6
Dec. 11—Ken Murray, Boston W 6

1951

Jan. 18—Larry Griffin, Portland, Me. W 8
Feb. 19—Reggie Martina, Boston KO 1
Mar. 12—Chick Boucher, Boston KO by 4
Oct. 1—Freeman King, Boston W 6
Nov. 27—Stanley Hilliard, Newark KO 4
Dec. 7—Joe Torrens, New York W 4
Dec. 17—Manny Santos, Trenton KO 2

1952

Jan. 15—Lewelyn Richardson, N. Y. W 6
Jan. 26—Julie Colon, Brooklyn KO 3
Feb. 18—Freeman King, Providence W 8
Feb. 26—Abdul Ali, Newark KO 2
Mar. 1—Jackie O'Brien, Brooklyn W 8
Mar. 6—Puggy Brown, Newark KO 4
May 1—Bryan Kelly, Montreal L 8
May 15—Gene Poirer, Montreal L 8

1953

June 13—Ken Parsley, Boston KO 6
June 25—Jimmy Redding, Boston KO 2
July 18—Pat Demers, Boston KO 7
Aug. 3—Terry Young, Boston KO 5
Sept. 10—Bertie Conn, Boston KO 1
Sept. 29—Chic Boucher, Boston KO 6
Oct. 10—Paddy DeMarco, Boston W 10
Dec. 12—Teddy Davis, Boston W 10

1954

Jan. 18—Wilbur Wilson, Boston W 10
Mar. 15—Wilbur Wilson, Boston KO 2
Apr. 24—Carlos Chavez, Boston W 10
May 22—Johnny Cesaria, Boston W 10
July 12—George Araujo, Boston KO 5
Sept. 25—Chris Christensen, Boston KO 6
Nov. 6—Pat Manzi, Boston KO 1

EDDIE DEMARS

Springfield, Mass., Middleweight

1953

Dec. 7—Johnny Green, Holyoke L 4
Dec. 14—Johnny Cox, Holyoke W 4

1954

Jan. 4—Romero Valoir, Holyoke KO 2
Jan. 25—Jimmy Hoxie, Holyoke W 4
May 11—Bob Young, Boston L 4
May 17—Jimmy Doxie, Holyoke W 6
Sept. 20—Marcel Assire, Montreal KO by 3
Oct. 19—Claude Chapman, Boston KO by 4

ERNIE DEMCHUCK

Edmonton, Canada, Lightweight

1952

Sept. —Jerry Downey, Edmonton W 4
Oct. 27—Herbie Patzer, Butte KO by 4
Nov. 4—Tuppy Tyler, Edmonton W 4
Nov. 13—Earl McDonald, Vancouver L 4

1953

Jan. 29—Jerry Fraser, Calgary L 6

1954

Feb. 15—Murray Vinje, Edmonton KO 3
May 17—Wilf Keating, Edmonton W 6
June 4—Johnny Salkeld, Medicine Hat L 6
July 3—Tuppy Tyler, Edmonton L 6
Oct. 1—Art Sawchuck, Edmonton KO 2

HAROLD DEMCHUCK

Edmonton, Canada, Lightweight

1952

Sept. —Jimmy Wouters, Edmonton D 4
Nov. 4—Teddy Herrington, Edmonton KO 3

1953

Nov. 16—Murray Vinje, Edmonton W 6

1954

Feb. 15—Jerry Olmar, Edmonton W 4
Mar. 8—Jerry Olmar, Edmonton KO 4
May 17—Kid Jasper, Edmonton W 4
June 4—Murray Vinge, Medicine Hat W 4
July 3—Ernie Kemick, Edmonton L 6
Oct. 1—Tuppy Tyler, Edmonton L 6

JIMMY DEMERY

Ft. Dodge, Iowa, Middleweight

1953

May 4—Charley Roberts, Kansas City W 6
May 21—Larry Ross, Topeka KO 1
May 26—Al Horton, Kansas City KO 3
July 12—Sammy Williams, Council Bluffs KO by 1
Aug. 12—Jack Wynne, Council Bluffs KO 1
Sept. 12—Billy Sudduth, Hoisington KO by 5
Dec. 3—Frankie Recola, Topeka KO 1

1954

Jan. 7—Mack Carroll, Topeka KO 3
Feb. 18—Henry Moss, Topeka KO 1
Apr. 9—Henry Long, Wilmington W 4
May 1—Ray Hubbard, Hollywood KO 2
May 22—Larry Maldonado, Hollywood KO by 1
June 19—Jimmy Smith, Hollywood W 4
July 10—Coleman Green, Hollywood KO 3
Aug. 21—Ike Villa, Hollywood KO 3
Sept. 25—Mel Sloss, Hollywood KO 2
Oct. 23—Joe Barnes, Hollywood KO 2
Dec. 11—Eddie McGowan, Hollywood D 4

JIMMY DEMURA

Syracuse, N. Y., Lightweight

1953

Mar. 12—Jesse Rodriques, Detroit.....W 4
Apr. 16—Kenny Lane, Detroit.....L 4
Apr. 30—Kenny Lane, Detroit.....L 4
July 14—Emil LaMarche, Montreal.....W 4
July 20—Johnny Valentine, Saginaw.....D 4
Aug. 19—Al Tisi, Syracuse.....D 6
Oct. 19—Harry Smith, Brooklyn.....L 6
Nov. 2—Ray Powell, Binghamton.....KO 4
Nov. 6—Harry Smith, N. Y. City.....D 6

1954

Jan. 9—Frankie Sodano, Miami.....L 8
Jan. 26—Tommy Corrick, Toronto.....D 6
Apr. 26—Dave Carrillo, Brooklyn.....W 6
May 7—Walter Johnson, New York.....W 6
May 20—Eddie Crawford, Akron.....L 10
July 5—Jerry Drouin, New York.....L 4
Aug. 16—Ray Portilla, Brooklyn.....L 6
Nov. 29—Bobby Courchesne, Montreal.....L 10

EARL DENNIS

(Dennis Saint)

New York City, N. Y., Lightweight

1952

Aug. 5—Bobby Fuller, Newark.....KO by 1
Sept. 9—Artie Orlando, Newark.....KO 1
Oct. 28—Jimmy Scalera, White Plains.....L 4
Nov. 4—Frank Ippolito, White Plains KO by 4
Dec. 16—Tommy Romano, Newark.....D 4

1953

Jan. 6—Tony Silo, White Plains.....KO 2
Jan. 13—Albert Ray, White Plains.....KO 1
Jan. 22—Johnny Busso, New York.....L 4
Feb. 5—Johnny Busso, New York.....L 4
Feb. 10—Gus Robinson, White Plains.....W 4
Mar. 2—Carl Calabra, Brooklyn.....KO 1
Mar. 10—Mal Whittman, White Plains.....KO 3
Mar. 19—Walter Kopa, New York.....W 4
Mar. 24—Mike Estrado, White Plains.....L 4
Apr. 14—Johnny Betancourt, White Plains.....L 4
June 1—Gus Robinson, Holyoke.....W 6
June 9—John Bianciello, Brooklyn.....L 6
June 29—Libby Manzo, Brooklyn.....W 4
July 29—Frank Ippolito, New York.....D 4
Aug. 12—Frank Ippolito, New York.....L 4
Sept. 21—Jimmy Scalero, New York.....W 6
Oct. 2—Mur Mohamed, New York.....D 4
Oct. 23—Walter Johnson, N. Y. City.....KO 1
Nov. 9—Ozzie Andrews, Holyoke.....W 6
Nov. 14—Tony Racine, Albany.....KO 2
Nov. 26—Felix Redondo, Newark.....L 8

1954

Feb. 19—Benny Meeks, New York.....W 6
Mar. 22—Brian Kelly, Holyoke.....L 8
Apr. 12—Gus Robinson, Holyoke.....W 6
Apr. 23—Henry W. Smith, New York.....W 6
May 17—Brian Kelly, Montreal.....W 10
July 13—Bill Neri, Bridgeport.....L 8
Aug. 9—Reggie Chartrand, Montreal.....KO 1
Sept. 25—Jackie O'Brien, Waterbury.....W 8
Nov. 2—Young Sharkey, Holyoke.....KO 5
Nov. 18—Ernie Roberts, New York.....W 8

RONNIE DePRIEST

White Sulphur Springs, Welterweight

1953

Sept. 17—Charles Lucado, Roanoke.....W 4
Nov. 2—Johnny Rooney, Roanoke.....KO 2

1954

Jan. 22—Jimmy Capone, West Palm Beach.....KO 2
Feb. 5—Angel Chavez, W. Palm Beach.....W 6
Feb. 12—Eddie Marek, W. Palm Beach.....L 6
Feb. 26—Tony Necro, Ft. Lauderdale.....L 6
Mar. 2—Aldo Mente, Miami Beach.....L 4
Mar. 9—Vince Bonamo, Miami Beach.....L 4
Mar. 11—Pete Acosta, W. Palm Beach.....W 4
Mar. 12—Vince Bonomo, Miami Beach.....L 4
Mar. 30—Vince Bonamo, Tampa.....L 4
Apr. 2—Vince Bonamo, W. Palm Beach.....L 6
Apr. 9—Vince Bonamo, W. Palm Beach.....L 6

HARRY DEPUTY

Pottsville, Pa., Welterweight

(For previous record, 1950-52, see 1953 Edition, Page 359. Inactive 1953.)

1954

Jan. 28—Tommy Marciano, Philadelphia.....L 8
Feb. 24—Tommy Marciano, Phila.....KO 2
Nov. 9—Emerson Butcher, Pottsville.....KO 2
Dec. 16—Tiger Rankin, Mt. Carmel.....KO 4

OLLIE DESMARIS

Los Angeles, Cal., Lightweight

1954

July 26—Tony Reyes, Los Angeles.....L 4
Aug. 11—James Kincey, Las Vegas.....KO by 1
Aug. 23—Willie Lucero, Los Angeles.....L 4
Sept. 18—Hank Acheries, Hollywood.....KO by 2

WARREN DESMOND

Louisville, Ky., Welterweight

1954

Jan. 7—Bob Edens, Topeka.....KO 4
May 15—Ralph Helms, Salt Lake City.....KO by 3
June 25—Sherman Williams, Louisville.....L 6
July 8—Delo Boweno, Ft. Wayne.....L 4
July 23—Billy Hester, Louisville.....L 10
Nov. 5—Billy Tuck, Louisville.....L 6

NICK DEVANNO

Norwich, Conn., Featherweight

1952

Dec. 29—Harold Gomes, Providence KO by 2

1953

Apr. 13—Manuel Baptista, Providence.....L 6
Oct. 12—Ray Lindsay, New Britain.....KO 1
Oct. 26—Young Saint, Holyoke.....W 4
Nov. 2—Joe DeMyer, Holyoke.....KO 3
Nov. 9—Kenny Adames, Holyoke.....L 4
Nov. 16—Young Saint, Holyoke.....L 4
Dec. 3—Young Wills, Worcester.....D 6
Dec. 14—George Stephany, Holyoke.....L 6
Dec. 28—Johnny Sheehan, Holyoke.....W 6

1954

Jan. 4—George Stephany, Holyoke.....W 6
Jan. 18—George Stephany, Holyoke.....W 6
Feb. 15—Braxton Reed, Holyoke.....L 6
Mar. 15—George Stephany, Holyoke.....D 4
July 8—Joey Guillette, Plainville.....L 4
July 13—Charlie Cooper, Bridgeport.....L 4
Nov. 9—Braxton Reed, Holyoke.....L 4
Nov. 23—Bobby West, Holyoke.....W 4
Dec. 7—Willie Brown, Holyoke.....KO by 1

RICHARD DeVARENNES

Quebec, Canada, Featherweight

1953

Oct. 19—Gerry Aubut, Quebec.....D 4
Nov. 2—George Maurais, Quebec.....KO 2
Nov. 16—Gerry Simpson, Quebec.....KO by 5

1954

Apr. 5—Yvon Blanchard, Montreal.....KO by 1

CARMINE DeVITO

New York City, N. Y., Welterweight

1953

Feb. 17—Paul De Stino, Brooklyn.....W 4
Mar. 10—Emil Meyers, Brooklyn.....L 4
Mar. 24—John Tirado, Brooklyn.....L 4
Apr. 14—Carl Calabra, Brooklyn.....L 4
July 16—Luis Bello, Newark.....KO 2
July 27—Jimmy Meehan, Brooklyn.....W 4
Aug. 3—Lou Besudro, Brooklyn.....D 4
Aug. 17—Art Thelmaque, Brooklyn.....W 4
Nov. 2—Art Thelemaque, Brooklyn.....L 4

1954

May 3—Iggy Zotto, Brooklyn.....L 4
May 10—Bobby Tweed, Brooklyn.....W 4

FRANK DeVITO

Brooklyn, N. Y., Lightweight

1953

May 21—George Allen, Newark.....L 4
June 11—Buddy Anderson, Newark.....KO 3
June 18—George Patunis, Newark.....W 4

1954

Aug. 16—David Oved, Brooklyn.....L 4
Sept. 18—Johnny Gorman, Brooklyn.....L 4

JOE DEVLIN
Jamaica Plain, Mass., Middleweight

1954

Oct. 21—Ernie Johnson, Boston.....W 4
Nov. 6—Ronnie Valoir, Boston.....KO 1
Nov. 23—Toby Silvia, Boston.....W 4

MALCOLM DeWITT
Charleston, S. C., Middleweight

1954

May 17—Kid Franklin, Columbia.....KO 2
June 14—Bobby Lawrence, Columbia..KO 1
July 26—Clarence Riley, Columbia..KO by 1
Oct. 11—Charlie Ferguson, Columbia..KO 4

RICHIE DIAS
Fall River, Mass., Welterweight

1953

Jan. 15—Toby Silvia, Fall River.....KO by 4
Feb. 12—Joe Arruda, Fall River.....L 4
Mar. 5—Joe Arruda, Fall River.....L 4
Mar. 12—Bill Delaney, Fall River.....KO 2
Mar. 19—Frankie Savino, Fall River..KO by 1
Apr. 23—Roland Thibeault, Fall River.....KO by 2
May 5—Jimmy Wilkey, Worcester..KO by 2
Oct. 29—Antone Travares, Fall River.....KO by 1

1954

Jan. 19—Don Mann, Providence....KO by 4

ALEX DIAZ
Mexican Welterweight

1954

Aug. 23—John Hairston, Los Angeles....W 4
Oct. 5—Ted Williams, Ocean Park.....W 4
Oct. 12—Dave Ortiz, Ocean Park.....D 4
Nov. 22—Ted Williams, Los Angeles.....D 4
Nov. 29—Duke Emery, Los Angeles.....W 4

ANTONIO DIAZ
Argentina Middleweight

1951

Dec. 12—Pedro Cuevas, Buenos Aires....W 10

1952

Jan. 11—Miguel Luchessi, Rio Cuarto..KO 7
Feb. 13—Juan Di Pasquali, Buenos Aires.....W 10
Mar. 12—Pedro Cuevas, Buenos Aires...W 10
Mar. 22—Aldo Pellegrinnuzzi, Buenos Aires.....W 10
Apr. 2—Sergio Imperatori, Buenos Aires.....W 12
Apr. 9—Herbitero Altamira, Buenos Aires.....L 8
Apr. 23—Aurelio Travo, Rio Cuarto.....W 10
May 16—Aurelio Travo, Rio Cuarto.....D 10
May 21—Angel De Angelis, Cordoba...KO 6
June 25—Armando Amanini, Buenos Aires.....W 12
July 9—Florindo Malone, Cordoba.....D 5
July 16—Sergio Imperatori, Buenos Aires.....W 12
July 23—Aldo Pellegrinuzzi, Buenos Aires.....KO 3
Aug. 16—Sergio Imperatori, Bahia Blanca.....W 10
Aug. 22—Andres Villalba, Bahia Blanca..D 10
Sept. 5—Heriberto Altamira, Rio Cuarto..W 10
Sept. 12—Elipdio Gonzales, Cordoba.....W 10
Sept. 19—Rafael Miranda, Mar del Plata.....KO 9
Oct. 16—Hector Garcia, Bahia Blanca...W 10
Nov. 14—Antonio Travo, Buenos Aires..W 10
Nov. 26—Aurelio Travo, Buenos Aires..KO 11
Dec. 20—Alejandro D'Otavio, Buenos Aires.....W 12

1953

Jan. 24—Antonio Cuevas, Buenos Aires..D 10
Feb. 11—Juan C. Zalazar, Buenos Aires..W 12
Feb. 27—Miguel Luchessi, Bolivar.....W 10
Mar. 4—Juan C. Zalazar, Buenos Aires..W 12
Apr. 11—Miguel Rodriguez, Buenos Aires.....D 10
May 23—Pedro Cobas, Buenos Aires.....L 12
June 20—Florindo Melone, Cordoba.....KO 9
Aug. 14—Jose Alvarez, Martinez.....W 10
Aug. 28—Angel De Angelis, Cordoba...KO 2
Sept. 4—Florino Malone, Cordoba.....W 10
Sept. 19—Miguel Muchesi, Necochea.....W 10
Oct. 16—Miguel Rodriguez, Buenos Aires.....D 12
Nov. 7—Tito Yanni, Mar del Plata....KO 6
Nov. 21—Antonio Cuevas, Mar del Plata..D 10
Dec. 18—Tito Yanni, Mar del Plata.....D 10

1954

Jan. 22—Lalo Landoni, Mar del Plata...D 10
Mar. 31—Miguel Luchesi, Parana.....D 10
May 19—Juan C. Ceballos, Cordoba....KO 9
July 2—Eliseo Troncoso, Martinez.....W 10
July 14—Juan C. Ceballos, Cordoba.....W 10
Aug. 21—Eduardo Lausse, Buenos Aires KO by 5
Dec. 12—Oscar Barreiro, Montevideo.....L 10

ARMANDO DIAZ
Cuban Flyweight

1954

Jan. 23—Orlando Diaz, Havana.....W 4
July 24—Reinaldo Tavio, Havana.....L 4
Aug. 27—Humberto Alejandre, Sagua..KO 2

AUGUSTINE DIAZ
Hollywood, Calif., Middleweight

1952

July 12—Jimmy Palazzola, Hollywood...L 4
Sept. 6—Jimmy Palazzola, Hollywood KO by 5
Oct. 18—Armando Cotero, Hollywood KO by 1

1953

Nov. 14—Johnny Hayden, Hollywood....W 4
Dec. 5—Jerry Hollman, Hollywood.....L 4

1954

Mar. 15—Pete Janke, South Gate...KO by 4

GABRIEL DIAZ
Mexican Lightweight

1950

Aug. 23—Indio Garcia, Mexico City....KO 5
Aug. 30—Pancho Velasco, Mexico City..W 10
Oct. 18—Gaby Macias, Mexico City.....KO 3
Nov. 8—Tony Becerra, Mexico City...KO 2
Nov. 25—Baby Couary, Mexico City....KO 2
Dec. 16—Estudiante Cardenas, Mexico City.....KO 5

1951

Jan. 27—Panchito Uribe, Mexico City...L 10
Mar. 3—Negro Sandoval, Mexico City..W 10
Apr. 14—Luis Castillo, Mexico City.....W 10
May 19—Memo Valero, Mexico City....KO 4
June 30—Bobby Why, Mexico City.....KO 5
July 21—Tony Vazquez, Tampico.....KO 3
Aug. 11—Lauro Salas, Mexico City.....L 10
Nov. 10—Davey Gallardo, Mexico City..D 10

1952

Jan. 19—Babe Ortiz, Mexico City.....L 10
Mar. 15—Conrado Castanon, Mexico City W 10
May 17—Ludwig Lightburn, Mexico City L 10
June ..—Bobby Why, Mexico City...L dis. 8

1953

Feb. 21—Chucho Ruiz, Mexico City.....L 10
Apr. 4—Isaac Logart, Havana.....KO by 8
May 2—Armando Martinez, Havana...L 10
June 13—Johnny Hart, Nogales Soneta..KO 2
Aug. 29—Joel Gutierrez, Mexico City....W 10

1954

Feb. 6—Joel Gutterrez, Mexico City....W 10
Feb. 27—Goriloo Ortiz, Mexico City.....L 10
May 15—Beto Carbajal, Mexico City.....L 10
Aug. 9—Jose Castaneda, Guadalajara...W 10
Sept. 11—Jose Castaneda, Guadalajara...L 10
Nov. 6—Sal Rivera, Mexico City.....KO 8
Dec. 11—Jose Castaneda, Mexico City....L 10

HUMBERTO DIAZ
Cuban Bantamweight

1950

June 17—Orlando Rodriguez, Havana....KO 3
Aug. 5—Carlos Frias, Havana.....KO 2
Aug. 26—Roberto Quesada, Camaguey...W 4
Sept. 9—Jose Ochoa, Camaguey.....W 4
Sept. 30—Oswaldo Diago, Havana.....KO 2
Oct. 22—Roberto Quesada, Camaguey...W 6

1951

Oct. 27—Sergio Penalver, Havana..KO by 5

1952
May 17—Enrique Fernandez, Havana...W 6

1953
Apr. 15—Isrel Anido, Havana.....L 4

1954
Feb. 27—Miguel Lazu, Havana.....L 4
May 30—Roberto Garcia, Havana.....KO 1
June 12—Mario Borges, Havana.....W 4
Oct. 31—Orlando Rodriguez, Havana...W 6

MIGUEL DIAZ
San Cristobal, Pinar del Rio, Cuba, Welterweight

Born, Sept. 23, 1931.

1947
May 17—Luis Moret, San Cristobal.....W 6
May 24—Lorenzo Chile, San Cristobal..KO 2
July 12—Miguel Enriquez, Pinar del Rio..W 6
Aug. 2—Miguel Cairo, Pinar del Rio....L 6
Sept. 6—Lorenzo Chile, Pinar del Rio..KO 3
Sept. 27—Victor Leon, Pinar del Rio...KO 3
Oct. 4—Carlos Valdes, Pinar del Rio..KO 5
Oct. 18—Armando Lopez, Pinar del Rio..D 6
Nov. 22—Pablo Moreno, Pinar del Rio...W 4
Dec. 13—Luis Pedroso, Pinar del Rio...KO 1

1948
Jan. 3—Ray Hernandez, Pinar del Rio KO 5
Mar. 6—Eduardo Menendez, San Cristobal.....L 6
July 25—Miguel Fuentes, San Cristobal KO 3
Aug. 4—Generoso Garcia, Havana.....W 6
Sept. 11—Carlos Sanchez, Havana.....W 4
Sept. 19—Orlando Rodriguez, San Cristobal.....KO 3

1949
Mar. 25—Carlos Sanchez, Havana.....W 4
Apr. 30—Joaquin Ridriguez, Havana....KO 1
July 31—Eduardo Menendez, San Cristobal.....KO 2
Aug. 7—Sergio Silva, San Cristobal....KO 2
Aug. 21—Henry Garcia, San Cristobal.....KO by 4
Sept. 11—Carlos Sanche, San Cristobal..KO 4
Oct. 4—Carlos Sanchez, Pinar del Rio..W 6
Oct. 12—Eduardo Menendez, Pinar del Rio.....KO 3
Nov. 5—Hermes Torres, Pinar del Rio..L 6

1951
Dec. 6—Rolando Rodriguez, San Cristobal.....L 4
Dec. 13—Jose Vidal, Pinar del Rio.....KO 1
Dec. 20—Ruben Valles, Pinar del Rio...KO 1

1953
Feb. 28—Modesto Gonzales, Havana...KO 3
May 9—Radyz Mora, Havana.....KO 1
June 20—Arnaldo Pedroso, Havana.....KO 1
July 4—Luis Labrada, Havana.....KO 1
Aug. 1—Sergio Rios, Havana.....D 6
Aug. 29—Diosmedes Paneque, Havana..KO 3
Sept. 12—Juan Duarto, Havana.....KO 4
Sept. 19—Osvaldo Martinez, Ciego de Avila.....KO 7
Oct. 10—Felix Samada, Havana....KO by 5
Nov. 21—Leo Villafanas, Havana.....KO 3
Dec. 16—William Hunter, Matanzas....KO 3

1954
Jan. 16—Matias Fenoy, Havana....KO by 6
Feb. 13—Matias Fenoy, Havana...W Disq. 3
May 8—Matias Fenoy, Havana.....W 10
June 12—Felix Samada, Havana.....KO 3
July 13—Tommy Bazzano, Miami Beach..W 10
Aug. 3—Joey Klein, Miami Beach.....KO 2
Sept. 21—Joey Klein, Miami Beach.....W 10
Oct. 19—Rocky Casillo, Miami Beach....W 10
Dec. 14—Pat Lowry, Miami Beach.....W 10

RUBEN DIAZ
Venezuelan Lightweight

1953
Jan. 29—Luis Barreto, Caracas.....L 10
Mar. 30—Juan Lopez, Maracaibo.....KO 7
Apr. 25—Eloy Pacheco, Maracaibo.....W 8
Aug. 24—Luis Barreto, Caracas.....KO by 9

1954
Apr. 5—Vicente Matute, Caracas...KO by 1

MARVIN DICK
Brooklyn, N. Y., Lightweight

(For previous record, 1946-1949, see 1950 Edition, Page 336. Inactive 1950-1952.)

1953
July 20—Guillermo Roberts, Brooklyn..W 6
Aug. 3—Johnny Betancourt, Brooklyn..W 6
Aug. 17—Milton Rogers, Brooklyn.....KO 5
Sept. 11—Tony Amabile, New York.....W 6
Dec. 5—Syl Temple, Washington.....W 6

1954
Jan. 4—Jacques Julien, Brooklyn.....W 6
Feb. 5—Frankie Sodano, West Palm Beach.....L 10
Feb. 15—Johnny Guberia, Miami Beach.....KO 3
Mar. 9—Larry Mujica, Miami Beach....L 8
Apr. 9—Aldo Mente, West Palm Beach..W 8
Apr. 14—Aldo Mente, Palm Beach.....L 4

STEVE DIESKI
Philadelphia, Pa., Heavyweight

1954
Mar. 18—Dick Lee, Philadelphia.....KO 1
Apr. 1—Frank Smith, Philadelphia.....W 4
Apr. 22—O'Neill Witherspoon, Philadelphia KO by 2
May 20—O'Neill Witherspoon, Philadelphia KO 3

MEMO DIEZ
Mexican Flyweight

1953
Apr. 29—Esteban Mendoza, Saltillo.....KO 3
June 10—Gregorio Median, Mexico City..W 10
Oct. 28—Martin Morales, Mexico City..KO 10
Nov. 18—Baby Lopez, Mexico City.....W 10
Dec. 19—Memo Sanchez, Mexico City....L 10

1954
May 23—Memo Sanchez, Mexico City..KO 10 (Won Mexican Flyweight title)
July 31—Black Pico, Havana.....L 10
Aug. 7—Enrique Fernandez, Havana....W 8
Aug. 21—Oscar Suarez, Havana.....D 10
Sept. 26—Mario de Leon, Mexico City....W 12 (Mexican title bout)
Nov. 27—Jose Lopez, Mexico City.....L 10

CHARLEY DIGGS
Baltimore, Md., Lightweight

1951
Jan. 8—Billy Francis, Baltimore.....W 4
Jan. 22—Billy Francis, Baltimore.....L 6
Apr. 2—Billy Francis, Baltimore..KO by 3
Apr. 23—Buddy McQuade, Baltimore....L 4
May 14—Dave Evans, Baltimore.....D 4
Aug. 27—Nat Cornelius, Baltimore..KO by 2

1952
Mar. 17—Bobby Walker, Baltimore.....W 4
Apr. 30—Walter Brown, Baltimore.....L 6
Aug. —Salty Parker, Baltimore.....L 4

1953
Mar. 12—Jimmy Cooper, Wash. .....KO by 1
Apr. 22—Paul Kostoupalos, Baltimore...L 4
Aug. 28—Norman Dadison, Baltimore....D 4
Oct. 7—Earl Clemans, Baltimore.....L 6

1954
Mar. 30—Syl Temple, Washington..KO by 3
Oct. 12—Hal Smith, Washington...KO by 2

JOHNNY DIGILIO
Bayonne, N. J. Welterweight

1950
Oct. 16—Tony Loti, Providence.....KO 1
Nov. 6—Jimmy Guay, Providence.....KO 2
Nov. 20—John Melino, Providence.....KO 1

1951
Jan. 4—Ruby Burns, Brooklyn.....W 4
Jan. 15—Rocky Sullivan, Providence...W 6
Jan. 18—Ralph Coleman, Brooklyn....KO 3
Feb. 8—Tommy Dixon, Brooklyn.....W 4
Feb. 19—Tommy Dixon, Newark.....W 6
Oct. 12—Jimmy Sullivan, N. Y.....W 6
Oct. 20—Julio Colon, Brooklyn.....KO 2
Nov. 2—Sammy Anderson, New York..W 6

1952

Mar. 31—Al Robbins, New York.....W 8
Apr. 18—Miguel Mendivil, New York....W 8
May 27—Al Johnson, Newark.....KO 3
June 13—Richie Crump, New York.....W 6
Sept. 26—Dennis Pat Brady, New York..L 8
Oct. 23—Sammy Anderson, Brooklyn...W 8
Nov. 13—Danny Jo Perez, New York.....L 8

1953

Oct. 8—John Marino, Newark.....KO 1
Oct. 16—Henny Winchman, N. Y. City..W 8
Nov. 27—Billy Murphy, N. Y. City.....W 8

1954

Jan. 1—Dennis Pat Brady, New York City .....L 8
Jan. 14—Larry Baker, Newark.....W 8
Feb. 19—Bryan Kelly, New York City...W 8
Mar. 19—Freddie Herman, New York City .....W 8
Apr. 8—Felix Redondo, Newark.....KO 6
May 28—Frankie Ryff, New York City...L 6
June 28—Cisco Andrade, New York City .....KO by 10

FRANCIS (SONNY) DIGIORGIO

New York, N. Y. Middleweight

1954

July 29—Lou Terry, Brooklyn.....W 4
Aug. 26—Al Watson, Brooklyn.....D 4
Sept. 18—Johnny Cox, Brooklyn.....KO 2
Oct. 18—Charley Moss, Brooklyn.....W 4
Dec. 20—Lou Perry, New York.....W 6

JIMMY DiLENGE

New York, N. Y., Heavyweight

1950

Jan. 18—Ike Welcome, New York.....KO 3
Feb. 15—Johnny Williams, New York..KO 2
Mar. 13—Clifton Murphy, Newark .....KO 3
Apr. 7—Cliff Koerkle, New York.....KO 1
Apr. 21—Cecil Rowland, New York.....KO 2
June 26—Ike Welcome, Brooklyn .....KO 2
July 17—Percy Allen, Brooklyn .....W 4
July 28—George Maverick, Long Beach .....KO 2
Aug. 21—Dick Willis, Brooklyn .....KO 1

1951

Jan. 12—Sylvester Jones, N. Y.....W 4
Feb. 9—Nask Karahan, N. Y.....W 4
Mar. 2—Jimmy Russo, N. Y.....L 4
July 12—Eddie Brown, N. Y.....KO 2
Sept. 29—Hugo Alvarez, Brooklyn.....W 6
Oct. 26—Terry O'Connor, New York...KO 3
Dec. 21—Carl Shobe, New York.....KO 8

1952

Feb. 7—Claude Rolfe, New York.....D 6
June 9—Jimmy Hooper, Brooklyn .....W 4
Mar. 14—Dave Davey, New York.....L 6
Nov. 27—Tommy Jackson, New York....L 8
Aug. 4—Earl David, Brooklyn .....KO 2
Dec. 29—Ned Hicks, Brooklyn.....KO 2

1953

Feb. 13—Al Schlimm, New York.....L 8
Sept. 24—Bob Golden, New York.....L 6

1954

July 19—Howie Turner, Brooklyn.....L 6
Sept. 2—Johnny Hoye, Newark.....L 8

WILLIE DILLON

Benton Harbor, Mich., Welterweight

1954

Feb. 15—Tony LaCassa, Hammond.....L 6
Mar. 1—Pete Kawulia, Hammond.....L 4
Mar. 23—Pete Kawulia, Chicago.....L 4
Aug. 25—Mickey Zielke, LaCrosse.....L 6
Dec. 2—Johnny Nicholas, Milwaukee...L 4

WILBUR DILLEY

Milwaukee, Wis., Light-heavyweight

1951

June 27—Joe Louis Brown, Milwaukee..W 4
July 16—Earl Sudduth, Milwaukee....KO 3
Sept. —Al Adams, St. Paul.....D 6
Nov. 27—Raymond Dieu, Milwaukee....KO 3

1952

Jan. 28—Murray Bennett, Chicago.....L 4
Mar. 27—Sammy Reece, Milwaukee....KO 2
Apr. 15—Charles Hilliard, Milwaukee KO by 2
May 19—Bill Handlin, Milwaukee.....L 6
Dec. 9—Nate James, Milwaukee .....W 6
Dec. 29—George Wilson, Milwaukee...KO 3

1953

Jan. 22—Nate James, Milwaukee....KO by 4
May 18—Ted Alexander, Chicago.....KO 1
June 15—Stan Mylinski, Chicago.....L 5
Aug. 20—Bob Sherrill, Madison.....KO 5

1954

Feb. 20—Billy Moreno, Cincinnati.....W 6
Mar. 16—Joe Louis Brown, Milwaukee...W 6
June 24—Jimmy Chambers, Milwaukee..L 6
Aug. 9—Richard James, Milwaukee.....L 5
Nov. 9—Murray Bennett, Milwaukee..KO 1
Dec. 2—Neal Welch, Milwaukee.....L 6

VINCE DiMODICA

Belleville, N. J., Welterweight

1954

Apr. 22—George Belloni, Newark.....KO 4
May 6—Charles Cavanera, Newark.....W 4
May 20—Charles Cavanera, Newark.....W 4

JOE DiPIERRO

Woonsocket, R. I., Welterweight

1953

Feb. 2—Norman Shaw, Providence.....W 4

1954

Jan. 12—Eddie Massey, Providence....KO 2
Feb. 8—Joe Arruda, Providence.....L 6
Mar. 8—Norman Shaw, Providence...KO 2
Mar. 22—Pat Cody, Providence.....W 6
Oct. 25—Pat Cody, Providence.....L 6

RAY DITTRICH

New York, N. Y., Middleweight

1953

June 23—Bobby Moore, Brooklyn.....L 4
July 14—Bobby Moore, Brooklyn.....L 4
July 21—Rinze Nocero, Brooklyn....KO by 4
Dec. 7—Julio Gonzales, Brooklyn.....W 4

1954

June 14—Jimmy Fadigan, New York....W 4
June 25—Petey Tarrow, New York.....W 4
Sept. 10—Bruce Damphier, New York....L 4
Oct. 18—Bruce Damphier, New York....L 6

FRANKIE DIXON

Philadelphia, Pa., Welterweight

1954

Jan. 26—Billy Walker, Philadelphia..KO by 2
Oct. 1—Chicken Rubin, Philadelphia....L 6
Oct. 29—Chicken Rubin, Philadelphia...L 6
Nov. 19—Tommy Marciano, Philadelphia..L 7

TOMMY DIXON

New York, N. Y., Welterweight

1950

Apr. 3—Al Graziano, Brooklyn .....L 4
Apr. 8—Ovedio Ochoa, Brooklyn ..KO by 2
May 8—Sal Spinella, Brooklyn....W Dis. 4
May 13—Angelo Cruz, Brooklyn .....D 4
May 17—Frank Freese, New York.....L 4
July 27—Angel Cruz, Brooklyn.....W 4
Aug. 10—Alex Fimbres, Brooklyn.....W 4
Aug. 31—Rocco Quollo, Brooklyn .....L 6
Sept. 28—Sal DiGuardia, Brooklyn.....L 4
Ovt. 3—Sal DiGuardia, New York.....L 4
Oct. 14—Jimmy Wilde, Brooklyn.....L 4
Oct. 28—Gene Robnett, Brooklyn.....L 4
Nov. 18—Frank Grillo, Brooklyn.....D 4
Nov. 25—Jimmy Carabella, Brooklyn....W 4
Dec. 7—Freeman King, Brooklyn.....L 4
Dec. 16—Fred Mabye, Brooklyn.....W 4
Dec. 23—Fred Mabye, Brooklyn.....L 4

1951

Jan. 2—Tommy Coleman, White Plains..W 4
Jan. 13—Johnny Musto, Brooklyn.....W 4
Jan. 16—George Tedesco, White Plains..W 4
Jan. 23—Bert Kornsweet, White Plains..KO 1
Feb. 3—Al Robbins, Brooklyn.....L 4
Feb. 8—Johnny Digilio, Brooklyn.....L 4
Feb. 19—Johnny Digilio, Newark.....L 6
Feb. 21—Max Osario, N. Y.....W 4
Mar. 11—Claude D'Arcey, Brooklyn.....W 4

Mar. 16—Jimmy Sullivan, N. Y.....W 4
Apr. 6—James Sullivan, N. Y.....D 4
Apr. 13—Jimmy Wilde, N. Y.....W 6
Apr. 25—Jimmy Wilde, N. Y.....L 6
May 11—Jimmy Sullivan, N. Y.....L 4
July 2—Charley Slaughter, Newark....L 6
(Entered Army)
Oct. 17—Tommy King, Fort Dix.....W 6
Dec. 17—Freddie Smith, Ft. Dix.....W 6

1952

(Inactive)

1953

Feb. 17—Frederico Escalaro, Brooklyn...D 6
Feb. 24—Bob Timpson, White Plains.....W 6
Mar. 2—Jimmy McCoy, Brooklyn.....L 6
Mar. 16—Teddy Antonetti, Brooklyn.....L 6
Apr. 7—Paul Griffin, New York.....L 6
May 19—Billy Lepido, Brooklyn.....L 6
June 5—Billy Lepido, New York.....L 4
June 9—Mike Colucci, Brooklyn.....W 6
July 6—Billy Lepido, Brooklyn.....L 6
Sept. 21—Roosevelt Coward, Brooklyn...W 6
Oct. 5—Jackie LaBua, Brooklyn.....L 6

1954

Jan. 7—Jimmy Champagne, Newark....L 8
Mar. 1—Jack LaBua, Brooklyn.....L 8
May 6—Irvin Steen, Newark.....L 8
May 31—Jay Anderson, New York.....W 6
July 12—Roy Alston, Brooklyn.....L 6
Aug. 12—Otis Woodward, New York.....D 6
Aug. 23—Tony Baldoni, Brooklyn.....L 6
Sept. 9—Joe Tomasello, New York.....L 8
Sept. 27—Joe Tomasello, Brooklyn.....L 6
Nov. 18—Rinzy Nocero, New York .....L 8
Nov. 29—Joe Shaw, Brooklyn .....L 6

BILL DOCKERY

Brooklyn, N. Y., Middleweight

1948

Sept. 28—Matt Brown, Jersey City.....KO 3

1949

Jan. 5—Gus Cossifos, N. Y. C.....W 4
Jan. 10—Gus Cossifos, N. Y. C.....D 4
Feb. 16—Frank Del Gado, N. Y. C.....W 4
Mar. 29—Vern Turner, Brooklyn.....KO 3
Apr. 21—Larry Huff, N. Y. C.....L 4
Apr. 30—Mike Lamarca, Brooklyn.....KO 4
Aug. 4—Carmine Vitale, N. Y. C.....L 6
—Eddie Clark .....KO 1

1950

July 25—Jimmy Curl, Hartord.....W 6
Aug. 1—Dan Nardico, Hartford .....D 6
Nov. 6—Sam Thompson, New York.....W 6

1951

Feb. 12—Speedy Lawrence, Holyoke...KO 3

1952

Apr. 5—Gil Edwards, Brooklyn.....W 6
May 24—Clarence Hinnant, Brooklyn...W 6
June 23—Mike Gillo, Brooklyn.....KO 2
Sept. 8—Paul Andrews, Brooklyn.....L 6
Nov. 29—George LaRover, Brooklyn...KO 5
Dec. 13—Leon Gabriel, Brooklyn .....KO 1

1953

Jan. 3—Al Winn, Brooklyn.....W 8
May 29—Joe Blackwood, New York.....W 10
June 23—Al Winn, Brooklyn.....W 10

1954

Feb. 15—Al Winn, Brooklyn .....KO 6
Apr. 10—Junior Washington, Boston....KO 1
July 5—Jerome Richardson, New York..W 6
Aug. 2—Joe Shaw, New York.....KO by 3
Oct. 11—Joe Shaw, New York.....D 6

MAXIE DOCUSEN

New Orleans, La., Lightweight

Born, November 15, 1928.

1944

Nov. 27—Ray Smith, New Orleans.....W 4
Dec. 4—Ray Smith, New Orleans.....W 4
Dec. 11—Donald Walker, New Orleans..KO 1
Dec. 18—Don Ackins, New Orleans.....D 4

1945

Jan. 8—Patsy Guerra, New Orleans....W 4
Feb. 23—Ray Smith, New Orleans.....KO 1
Apr. 9—Tommy Pauley, New Orleans...W 4
June 3—Duane Hoag, New Orleans.....W 4
Sept. 3—Beau Davis, Kansas City.....ND 6

1946

June 10—Edgar Bennett, Newark.....W 6
June 25—Lou Langley, Elizabeth, N. J....W 6
July 16—Johnnie Johnson, Newark.....W 6
July 24—Chuck Barton, Elizabeth .....W 6
Aug. 12—Johnny Gebert, N. Y. C.....KO 4
Aug. 26—Jimmie Allen, Brooklyn.....KO 3
Aug. 30—Kenny Haines, N. Y. C.....W 4
Sept. 16—Lou Langley, Brooklyn.....W 6
Oct. 19—Lou Daniels, Brooklyn.....KO 3
Oct. 29—John L. Johnson, N. Y. C.....W 6
Nov. 8—Tony Ferrara, N. Y. C. .....W 6
Nov. 16—Billy Pinti, Brooklyn.....W 6
Dec. 3—Johnny Land, Newark.....W 6
Dec. 13—Bobby Richards, N. Y. City....W 6

1947

Mar. 18—Sammy Andrade, Los Angeles..KO 1
Mar. 25—Eli Renteria, Los Angeles.....KO 1
Apr. 1—Sam Anders, Los Angeles.....W 8
Apr. 22—Gil Napier, Vallejo.....KO 5
May 6—Ramon Alva, San Jose.....KO 3
June 3—Sammy Anders, Los Angeles...KO 5
June 24—Alfredo Escobar, Los Angeles..W 10
July 4—Charles Johnson, Stockton....KO 9
Oct. 29—Buddy Jacklish, Oakland.....W 10
Nov. 5—Ralph Lara, Oakland.....KO 8
Nov. 18—Simon Vegara, Los Angeles...KO 1
Nov. 26—Billy Gibson, Oakland.....W 10
Dec. 2—Davey Hernandez, Los Ang....KO 2

1948

Feb. 17—Alfredo Escobar, Los Angeles..W 10
Mar. 30—Alfredo Escobar, Los Angeles..W 10
Apr. 21—Johnny Miller, Oakland.....W 10
Apr. 27—Buddy Jacklich, Los Angeles..KO 7
June 22—Buddy Jacklich, Los Angeles...W 10
July 6—Richie Shinn, Honolulu.....W 10
July 26—Robert Takeshita, Honolulu....W 10
Aug. 10—Mario Trigo, Los Angeles.....KO 3
Oct. 12—Mario Trigo, Los Angeles.....KO 7
Oct. 26—Pee Wee Swingler,
Sacramento .....KO 4
Nov. 3—John L. Davis, Oakland.....W 10
Nov. 16—Bobby Jackson, Los Angeles..KO 4
Nov. 23—Benny Walker, Sacramento....W 10
Dec. 14—Manuel Ortiz, Los Angeles.....W 10

1949

Feb. 4—Pee Wee Swingler, Seattle.....W 10
Mar. 30—Pedro Ramirez, Phoenix.....KO 4
Apr. 8—Alfredo Escobar, San Fran.....W 10
Apr. 19—Keith Nuttall, Los Angeles.....D 1
(Accidental Butt)
Apr. 29—Tony Chavez, Tacoma.....W 10
May 10—Carlos Chavez, Los Angeles....W 10
May 18—Johnny Gonsalves, Oakland.....D 10
July 18—Joey Barnum, New Orleans.....W 10
July 26—Felix Ramirez, Sacramento....W 10
Aug. 2—Lem Thomas, Los Angeles.....KO 7
Aug. 30—Lem Thomas, Los Angeles.....KO 4
Sept. 12—Joey Barnum, New Orleans....W 10
Oct. 4—Joey Barnum, Shreveport.....W 10
Oct. 17—Jackie Weber, New Orleans...KO 4
Nov. 15—Enrique Bolanos, Los Angeles..W 12

1950

Jan. 30—Guillermo Giminez, New
Orleans .....KO by 9
July 10—Bobby Polowitzer, New Orl.....W 10
Aug. 23—Billy Gibson, Phoenix.....KO 4
Sept. 19—Eddie Chavez, San Jose.....L 10
Oct. 16—Enrique Bolanos, Los Angeles..L 10

1951

June 1—Henry Schillizzi, Baton Rouge..W 10
June 25—Lenny Alvarez, New Orleans6..W 10
July 23—Kid Centella, New Orleans..KO by 9

1952-53

(Inactive)

1954

Sept. 21—Hector Bacuetes, New Orleans..W 6

BOBBY DOLL

Portland, Ore., Welterweight

1954

Feb. 4—Dixon Hoxey, Tacoma.....KO by 1
Feb. 15—Jackie Frost, Kennewick.....L 4
Feb. 23—Tony Greb, Spokane.....L 4
Mar. 16—Tony Alvarez, Spokane.....L 4
Mar. 30—Jackie Frost, Spokane.....L 6
Apr. 6—Jackie Frost, Kennewick.....L 6
May 4—Yg. Bat Nelson, Spokane.....L 4
May 28—Teddy Hall, Wilbur, Wash.....L 4
June 25—Al Nash, Spokane.....D 4
June 28—Herbie Patzer, Butte.....KO by 5

TED DONALD

Marrero, La., Heavyweight

1954

July 9—Paul Favorite, New Orleans...KO 4
Sept. 28—Hank Thompson, New Orleans ...KO 3
Oct. 24—Sylvester Robinson, New Orleans ...KO 2

JOHN (FISHCAKE) DONALDSON

Philadelphia, Pa., Lightweight

1951

May 3—Frankie Giosa, Philadelphia..KO 2
July 20—Art Mullin, Chester...L 6
July 30—Tony Coco, Philadelphia...L 4
Sept. 4—Dick Abrams, Allentown...W 4
Dec. 3—Cortez Jackson, Philadelphia...L 6

1952

Feb. 4—Henry Brown, Phila...KO by 1
Mar. 31—Art Mullins, Philadelphia...L 6
Dec. 22—Cortez Jackson, Phila...KO by 6

1953

Jan. 20—Cortez Jackson, Philadelphia..L 6
Mar. 28—Art Mullin, Philadelphia...KO by 4
June 1—Carmelo Costa, Brooklyn..KO by 1
July 23—Johnny Gentile, Philadelphia...L 6
Aug. 1—Chico Palacio, Philadelphia...W 4
Aug. 13—Johnny Gentile, Philadelphia KO by 8
Nov. 20—Jimmy Soo, Philadelphia..KO by 2

1954

Oct. 22—Jim Armstrong, Philadelphia..L 6
Nov. 11—Marvin Hickman, Philadelphia KO by 1

TED DONCASTER

Sackville, N. S., Middleweight

1954

Sept. 2—Jerry Frazier, Moncton...W 6
Sept. 20—Roy Sutherland, Stellarton...KO 2
Sept. 27—Johnny Bellefontaine, Bathurst W 4

ABRAHAM (ABEL) DONNELL

Honolulu, T. H., Lightweight

Born, April 26, 1932.

1952

Aug. 19—Charles Ishimine, Honolulu...W 4
Oct. 21—Randolph Kim Seu, Honolulu..L 5
Nov. 11—Charles Ishimine, Honolulu ..W 5

1953

Jan. 20—Randolph Kim Seu, Honolulu..L 4
Mar. 17—Larry Cantiberos, Honolulu...W 5
May 5—Aladino Gusman, Honolulu...W 8
Sept. 22—Larry Cantiberos, Honolulu...W 10
Nov. 24—Steve Takano, Honolulu...L 6
Dec. 19—Steve Takano, Honolulu...L 10

1954

Mar. 23—Roy Higa, Honolulu...L 5
May 18—Rufino Ridella, Honolulu...W 5
July 13—Ray Carvalho, Honolulu...KO 3
Aug. 2—Kenny Davis, Honolulu ...D 7
Sept. 7—Tommy Manaois, Honolulu ...L 8

NATE DONNELL

New York, N. Y., Welterweight

1954

Feb. 15—Gus Robinson, Holyoke...W 4
Feb. 22—Ray Lynah, Holyoke...KO 3
Mar. 8—Lem Harvey, Holyoke...W 6
Mar. 18—George Belloni, Newark ...KO 3
Mar. 22—Barry Allison, Holyoke...KO by 6
Apr. 26—Young Sharkey, Holyoke...L 6
May 17—Gus Robinson, Holyoke...KO 4
June 10—Johnny Edwards, Danbury...KO 2
June 14—Wes Lowry, New York...L 4
Sept. 25—Tony Mascia, Waterbury..KO by 4

JOE DORSEY

New Orleans, La., Middleweight

1953

Mar. 3—Stan Jones, Houston...D 6
Mar. 10—Stan Jones, Houston...KO by 5
Oct. 19—Curtis Thomas, Columbus...KO 3
Oct. 27—Stan Jones, Houston...W 5
Nov. 2—Connie Gray, Columbus...KO 3

1954

Jan. 12—Stan Jones, Galveston...W 6
May 21—Stan Jones, New Orleans...KO 5
July 26—Cyril Kelly, New Orleans...W 10
Aug. 21—Bobby Green, New Orleans...KO 5
Oct. 5—Larry Jones, New Orleans ...KO 6
Oct. 26—Lou King, New Orleans ...KO 6
Nov. 30—Cyril Kelly, New Orleans ...W 10

PALMER DOUGLAS

Bermuda Light Heavyweight

1954

Mar. 29—Ray Simons, Hamilton ...KO 4
Apr. 23—Eugene Wiilliams, Hamilton ..KO 2
Oct. 23—Jack Williams, Hamilton ...D 6
Dec. 1—King Jeffreys, Hamilton...W 4

BOBBY DOUGLASS

Philadelphia, Pa., Welterweight

1954

Feb. 25—Bobby Williamson, Phila...KO 3
Mar. 25—Phil McLauria, Philadelphia..KO 1
Apr. 15—Jack Cassidy, Philadelphia...KO 1
Oct. 21—Frank Magdalemo, Phila. ...KO 1
Nov. 11—Chico Valdes, Philadelphia ..KO 1
Nov. 19—Armand Bush, New York ...L 4
Dec. 3—Izzy Wallach, New York ...D 4
Dec. 16—Tony Cambria, Mt. Carmel...KO 3

BILLY DOWLING

Lakewood, N. J., Middleweight
(For previous record 1947-48 see 1949 Edition, Page 317.)

1953

Mar. 8—Ed Springer, West Palm Beach..L 6
Mar. 10—Harry Braelow, Miami Beach ...KO by 1

1954

Feb. 19—Tommy Bazzano, West Palm Beach...KO by 2
Mar. 2—Tony Necro, Miami Beach..KO by 5
Aug. 3—Glen Hendershot, Miami Beach ...KO 2
Aug. 11—Juste Fontaine, Miami Beach ...KO by 4
Dec. 14—Chico Ochoca, Miami Beach...L 4
Dec. 28—Chico Ochoca, Miami Beach...L 4
Dec. 30—Chico Ochoca, West Palm Beach ...D 6

JIMMY DOXIE

New York Middleweight

1950

Dec. 2—Nick Mistovich, Brooklyn...L 6
Dec. 11—Vinnie Cidone, Baltimore..KO by 7
Dec. 23—Vinnie Cidone, Baltimore..KO by 4
Dec. 29—George Holzman, New York ...KO by 2

1952

Oct. 27—Eddie Zastre, Holyoke...KO by 2
Dec. 30—Harvey Lammers, White Plains..L 4

1953

Jan. 20—Eddie Dixon, White Plains..KO by 2
Dec. 28—Sam Brown, Holyoke...L 4

1954

Jan. 4—Sam Brown, Holyoke...L 6
Jan. 19—Edmund George, White Plains..L 4
Jan. 25—Eddie Demars, Holyoke ...L 4
Feb. 22—Rinzi Nocero, Holyoke...L 6
Mar. 1—Howard Walker, Holyoke...L 6
Mar. 29—LeRoy Fasion, Holyoke...W 6
Apr. 5—Gerry Tessier, Holyoke ...W 6
Apr. 19—Benny Washington, Holyoke...W 6
Apr. 22—Pat Best, Newark...KO by 3
May 17—Eddie DeMars, Holyoke...L 6
June 14—Gary Garafola, New York..KO by 3

RAY DRAKE

New York, N. Y., Middleweight

Born, June 27, 1930, Brooklyn, N. Y.

1953

Aug. 4—Sanford Bulla, Brooklyn...W 4
Aug. 24—Louis Bello, Brooklyn...KO 1
Sept. 7—Johnny Coombs, Brooklyn...KO 1
Sept. 21—Tom D'Attilio, Brooklyn...W 4
Oct. 6—Ronnie Williams, Brooklyn...W 4
Oct. 19—Stanford Bulla, Brooklyn...W 4
Nov. 2—Tommy D'Attilo, Brooklyn...W 6
Nov. 23—Jackie McGlynn, Brooklyn...KO 4
Dec. 14—Angelo Urgitano, Brooklyn...L 6

1954

Jan. 15—Don Lambert, New York...W 6
Feb. 5—Angelo Urgitano, New York...W 6
Feb. 23—Cobey McCluskey, New York...W 8

Mar. 23—Pete Arebalo, New York.....KO 5
May 14—Rinzi Nocero, New York.....W 8
June 18—Rinzi Nocero, New York.....L 8
Aug. 12—Pat Best, Brooklyn.....W 8
Sept. 3—Rinzi Nocero, New York.....L 8
Oct. 14—Phil Rizzo, Long Island City....W 8
Nov. 15—Joe Tomasello Brooklyn .....W 8
Nov. 29—Gil Turner, Brooklyn ....KO by 9

CHARLEY DREXLER

Bayonne, N. J., Welterweight

1953

Mar. 5—Roy Collins, Newark.....KO 4
Mar. 26—Bernie Gatea, Newark.....KO 3
Apr. 2—Norman Salt, Newark.....W 4
May 7—John Smith, Newark.....KO 3
May 28—Vito Calvito, Newark.....KO 1
June 18—Billy Green, Newark.....KO 3
July 23—Chico Gonzales, Newark.....KO 2
July 30—Gene Carpentier, Newark.....KO 3
Sept. 10—Lou Martino, Newark.....L 6
Oct. 22—Mel Brown, Newark.....KO by 5
Dec. 3—Don Cheatum, Newark.....L 6

1954

Jan. 7—Don Cheatum, Newark .....D 6
Feb. 4—Johnny Long, Newark.....L 6
Feb. 24—Jimmy Soo, Philadelphia..KO by 2

BENNY DROLL

Fort Riley, Kansas, Middleweight

(For previous record, see 1951 Edition, page 345.)

1954

July 30—Billy Sudduth, Kansas City....L 6
Aug. 20—Billy Sudduth, Hoisington ....D 6

MARVIN (ACE) DROODY

Houston, Tex., Lightweight

1954

Apr. 29—Ray Gonzales, Houston.....W 4
May 4—Nick Rollins, Galveston.....KO 2
May 17—Tony Gonzales, Houston.....W 4
June 1—Ray Gonzales, Galveston.....W 4
June 6—Lou Sierra, Galveston .....W 4
July 6—Manuel Munoz, Galveston.....W 4
July 12—Leo Gonzales, Kingsville.....D 4
July 26—Bobby Garza, Robstown.....W 4
Nov. 8—Robert Hancock, Galveston ..KO 4
Dec. 8—Pete Carrizales, Corpus Christi..W 4

JERRY DROUIN

Quebec, Canada, Lightweight

Born, November 29, 1932.

1949

Nov. 8—Roger Ringuette, New Bedford..W 4
Nov. 10—Billy Mays, Fall River.....D 6
Dec. 12—Allie Weber, Providence .....W 4
Dec. 19—Al Junior, Matat.....W 6

1950

Jan. 23—Barney Adair, Providence ...KO 2
Feb. 6—Pete Yellovich, Providence....W 4
Mar. 9—Wilfred LaFond, Worcester ....L 4
Apr. 17—Wilfred LaFond, Boston .....W 4
Oct. 6—Philip Mills, Van Buren.....KO 5
Oct. 13—Rene Herbert, Van Buren.....W 6
Dec. 16—Al Graziano, Brooklyn.....W 4
Dec. 23—Stan McPherson, Brooklyn.....D 4
Dec. 30—Willie Orsini, Brooklyn.....W 4

1951

Jan. 16—Sal DiGuardia, White Plains...L 4
Jan. 23—Sal Rivera, White Plains..KO by 1
Mar. 1—Frankie Freese, Brooklyn.....W 6
Apr. 17—Libby Manzo, White Plains KO by 3
May 15—Mickey Zezza, N. Y.....L 6
Nov. 10—Dave Seabrook, Brooklyn.....W 6
Nov. 24—Sammy Steplight, Brooklyn...W 6
Dec. 11—Sammy Steplight, White Plains D 6
Dec. 20—Henry Winchman, New York...W 6

1952

Jan. 18—Henry Winchman, New York..D 6
Jan. 25—Connie Ferguson, New York...W 4
Feb. 18—Harry Deputy, Pottsville .....L 8
Apr. 16—Marcel Ghuru, Thetfd. Mines..KO 5
Apr. 24—Gaston Proteau, Matat .....W 8
May 5—Henry Winchman, New York...W 8
June 20—Henry Winchman, New York...L 6
Sept. 8—Ovidio Ochoa, Brooklyn.....L 6
Sept. 16—Harry Deputy, Pottsville.....L 8
Nov. 20—George Collins, New York ....D 6
Dec. 13—Henry Winchman, Brooklyn ..D 8

1953

Jan. 23—Henry Winchman, New York..W 8
Mar. 12—George Collins, New York.....W 6

1954

July 5—Jimmy DeMura, New York.....W 4
Aug. 26—Claude Norwood, L. I. City.....L 6
Sept. 21—Lulu Perez, Hazelton.....L 10
Dec. 2—Aldo Menti, West Palm Beach..L 8
Dec. 30—Rocky Randell, West Palm Beach .....D 10

HAROLD DRUCKER

New York, N. Y., Middleweight

Born, October 16, 1926.

1950

May 9—Felix Mastro, New York.....L 4
May 20—Arthur Wallace, Brooklyn .....W 4
June 19—Frankie Catania, Brooklyn ....W 4
June 26—Gordon Hunt, Brooklyn .....KO 4
July 17—Duke Koerkle, Staten Island..KO 2
Aug. 28—Donald Bryant, Brooklyn .....W 6
Oct. 20—Tommy Ragucci, New York...KO 2
Nov. 2—John Thomas Brown, Bklyn...KO 1
Nov. 16—Eddie Godbold, Brooklyn.....W 6
Dec. 2—Jimmy Garcia, Brooklyn.....KO 5
Dec. 27—Eddie Harris, New York.....KO 4

1951

Jan. 19—Ed Harris, N. Y.....W 6
Mar. 14—Billy Prince, Miami.....KO 1
July 6—Eddie Godbold, Long Beach...KO 3
Aug. 3—Al Warner, Long Beach.....L 6
Oct. 29—Frank Keating, New York.....W 6

1952

Mar. 7—Mike Gillo, New York.....W 6
Mar. 22—Tony Amato, Brooklyn.....W 8
May 24—Bob Stecher, Brooklyn.....W 8
Dec. 29—Randy Sandy, Brooklyn .....L 8

1953

Jan. 8—Tony Amato, New York.....W 8
Feb. 27—Randy Sandy, New York..KO by 6
Apr. 16—Italo Scortichini, New York....L 8

1954

Feb. 22—Georgie Holzman, Brooklyn....W 6
May 17—Jack LaBua, Brooklyn.....L 6
Oct. 4—Clem Florio, Brooklyn.....W 8

ERNIE DRUMMER

Syracuse, N. Y., Middleweight

1952

July 28—Roger Chartrand, Montreal.....L 6
July 31—Sammy Mack, Syracuse.....W 6

1953

May 2—Larry Busching, Syracuse.....KO 4
June 27—Gene Johns, Syracuse.....L 6
July 28—Reggie Chartand, Montreal.....W 8
Aug. 18—Paolo Melis, Montreal.....KO by 9
Sept. 28—Marcel Assire, Montreal...KO by 4

1954

Feb. 24—Reggie Chartrand, Montreal....L 8
Sept. 14—Billy McGhee, Buffalo.....L 4

BULLDOG DRUMMOND

Washington, D. C., Heavyweight

1954

Nov. 2—Jimmy Thompson, Washington..W 4
Nov. 16—Jimmy Thompson, Washington..W 4

JERRY DUANE

Louisville, Ky., Middleweight

1954

June 18—Fred Taskey, Louisville....KO by 3
June 25—Billy Martin, Louisville.....KO 1
July 2—Fred Taskey, Louisville.....KO 1
Aug. 27—Willie Johnson, Louisville.....L 4
Sept. 3—Willie Johnson, Louisville..KO by 3

AL DUARTE

New Bedford, Mass., Lightweight

1951

Apr. 24—Norman Shaw, New Bedford....L 4
May 1—Norman Shaw, New Bedford....L 4
May 14—Curly Monroe, Providence.....L 4
Nov. 26—Harold Gomes, Providence.....L 4
Dec. 13—Don Nelson, New Bedford .....KO by 4

1952

Feb. 4—Harold Gomes, Providence..KO by 2
Mar. 31—Juan Melendez, Providence.....L 4
Apr. 17—Tommy Tibbs, Fall River.....L 6
May 1—Manuel Baptista, Fall River....W 6
Nov. 3—Tommy Tibbs, Providence .....L 6
Dec. 4—Nero Ferry, Fall River .....L 6
Dec. 18—Tommy Tibbs, Fall River .....L 6

1953

Jan. 15—Tommy Tibbs, Fall River.....L 6
Feb. 12—Bobby Chabot, Fall River.....L 6
Mar. 19—Bobby Chabot, Fall River.....L 8
Apr. 16—Gil Chris, Fall River.....L 6
Oct. 22—Guy Langlois, Fall River.....W 6
Nov. 12—Stoney Guadette, Fall River...L 6
Nov. 30—Bobby English, Providence....W 6
Dec. 17—Bobby English, Fall River.....W 8

1954

Jan. 4—Rocky Leone, Boston.....L 6
Jan. 21—Bobby English, Fall River.....L 8
Feb. 25—Orlando Zulueta, Fall River...L 10
Apr. 29—George Monroe, Worcester.....L 10
Nov. 29—Rocky Sullivan, Providence....W 6

CHUBBY DUESS

Hollywood, Cal., Heavyweight

1954

Oct. 30—Al Farleight, Hollywood .....KO 4
Nov. 8—Gene Brown, Los Angeles .....W 4
Nov. 20—Paul Favorette, Hollywood....W 4
Nov. 23—Willie McCoy, Ocean Park....W 4
Dec. 13—Gene Brown, Los Angeles.....W 4
Dec. 18—George Woods, Hollywood.....W 4

ROCKY DUFOUR

Arvida, Canada, Middleweight

1953

Aug. 18—Vern Stephenson, Montreal...W 4
Nov. 2—Claude Fortin, Quebec.....L 6
Nov. 30—Joey DeLong, Quebec.....W 4

1954

June 28—Manuel Garcia, Montreal.....W 6
July 19—Denis Jacques, Montreal.....D 8
Oct. 18—Burke Emery, Montreal .....W 6
Nov. 15—Frank Bolla, Montreal .....L 6

JIMMY DUGAN

Philadelphia, Pa., Middleweight

1952

Feb. 21—Leonard Jefferson, New York...L 4
Mar. 1—Danny Taylor, Brooklyn.....L 4
Mar. 10—Johnny Taylor, New York.....L 4
Mar. 13—Tommy Setipani, New York...W 4
Mar. 21—Frank Pulgiano, New York.....W 4
Mar. 31—Johnny Taylor, New York.....W 4
Apr. 11—Pat Manzi, New York.....L 6
May 16—Frank Pulgiano, New York.....W 6
July 1—Joe Murray, Brooklyn.....L 6
Sept. 26—Abe Hillard, New York.....W 6
Nov. 7—Raul Perez, Philadelphia..KO by 8

1953

Feb. 14—Choo Choo Benson, Phila...KO by 3

1954

Mar. 25—Charley Douglas, Philadelphia...L 6

ISAAC DUKES

Baltimore, Md., Heavyweight

1952

Mar. 24—Earl Taylor, Baltimore .....KO 4
June 16—Al Schlimm, Baltimore...KO by 5
Aug. 2—Tony Haskins, Baltimore .....W 4

1953

Apr. 22—Johnny Simmons, Baltimore..KO 2
Aug. 28—Lou Benson, Baltimore.....L 6

1954

Mar. 11—Joe Sanchez, Baltimore....KO by 2
Apr. 8—Bill Keener, Baltimore....KO by 2
May 11—Tony Jess, Wilkes-Barre .....KO 3
Oct. 19—Kid Saucer, Washington..KO by 5

LEONARD DUNCAN

Corpus Christi, Tex., Middleweight

1949

July 15—Jimmy Boggs, Plainview .....W 4
Aug 15—Billy Buck, Lubbock .....KO 3
Sept. 6—J. D. Miller, Lamesa .....KO 3
Sept. 13—Jimmy Boggs, Lubbock .....KO 1
Nov. 17—Art Gray, Lubbock .....KO 2
Dec. 19—Gil Ramirez, Lubbock .....KO 3

1950

Feb. 24—Daniel Obregon, Lubbock .....L 6

1951

(Inactive)

1952

Apr. 7—Roberto Morales, Corpus Christi KO 4
Apr. 10—Adan Villa, Austin .....W 4
May 5—Roy Garcia, Corpus Christi..KO by 7

1953

Oct. 22—Frankie Fuller, Austin.....D 4
Nov. 3—Bene Garcia, San Antonio.....W 6

1954

Oct. 28—Frankie Fuller, San Antonio....D 4
Nov. 17—Tino Longoria, San Antonio....L 6

BOB DUNLAP

Oakland, Calif., Heavyweight

1948

Jan. 7—Bobby Green, Sacramento....KO 2
Jan. 21—Smiley Burnette, Oakland.....W 4
Feb. 4—Lee Sponsell, Oakland.....W 4
Feb. 18—Lloyd Delucchi, Oakland.....KO 6
Apr. 21—Andy Walker, Oakland.....KO 3
June 16—Dave Whitlock, Oakland...KO by 5
Aug. 23—Jess Slocum, San Francisco...KO 2
Sept. 15—Champ Millich, Oakland.....KO 2
Oct. 1—Obie Wooten, Reno.....KO 3
Oct. 29—Hank Thurman, Reno.....KO 4
Dec. 8—Lee Upshaw, Oakland.....KO 1

1949

Jan. 5—Frank Buford, Oakland.....KO 1
Feb. 9—Eddie Sims, Oakland .....KO 3
Mar. 9—Freddie Beshore, Oakland.....W 10
Apr. 6—Harry Wills, Oakland .....W 10
May 25—Dave Whitlock, Oakland..KO by 10
Aug. 5—Lloyd Marshall, San Francisco ..L 10
Oct. 26—Andy Walker, Oakland .....D 6

1950

Jan. 4—John McFalls, Phoenix .....KO 4
Feb. 1—Jack Warren, Phoenix .....KO 8
Mar. 16—Jay Lambert, San Francisco..KO 6
Apr. 4—Frankie Buford, Sacramento...L 10
Apr. 24—Dutch Culbertson, San Francisco .....W 10
June 12—Rex Layne, San Francisco..KO by 9
Oct. 24—Clarence Henry, Los Ang...KO by 2

1951

Sept. 25—Ponce De Leon, Salt Lake City .....KO 5
Dec. 12—Al Smith, San Francisco.....KO 4

1952

Jan. 24—Rafael Iglesias, San Francisco..KO 3
Feb. 14—Ron Whittle, San Francisco..KO 2
Mar. 3—Cesar Brion, San Francisco.....W 10
May 19—Archie Moore, San Francisco KO by 6
Aug. 8—Bill Petersen, Ogden.....KO 2
Sept. 29—Omelio Agramonte, Salt Lake City W 10
Oct. —Bobby Wise, Idaho Falls .....KO 1
Nov. 18—Andy Walker, Ogden .....KO 6
Dec. 3—Coley Wallace, Detroit ....KO by 6

1953

Sept. 7—John McFalls, South Gate.....W 10
Sept. 16—Paul Andrews, Chicago....KO by 8

1954

Jan. 5—George Parmentier, Sacramento .....KO 8
Jan. 12—Frank Buford, Richmond.....W 10

GEORGE DUNN

Hartford, Conn., Negro Lightweight

Born, June 16, 1926.

1946

June 20—Henry Kid Briere, Bristol....KO 3
July 12—Joe Belfoire, Pittsfield.....L 6
July 24—Ralph LaSalle, Norwalk.....D 6
Aug. 14—Al Delmont, Hartford.....KO 2
Aug. 27—Blond Tiger, Hartford.....W 8
Sept. 17—George Knox, Hartford.....W 8
Oct. 8—Jeff Holloway, Hartford.....KO 6
Oct. 15—Nick Stato, Hartford.....D 10
Oct. 28—Bobby Woods, New Haven....KO 4
Nov. 14—Lee Salerno, Pittsfield.....W 6
Dec. 10—Nick Stato, Hartford .....W 10

1947

Jan. 28—Paulie Jackson, Hartford.....W 10
Feb. 4—Bobby English, Hartford.....KO 9
Feb. 25—Freddie Russo, Hartford.....W 10
Mar. 11—Jimmie Collins, Hartford.....W 10

Apr. 8—Nick Stato, Hartford.....W 10
Apr. 22—Petey Virgin, Hartford.....W 10
May 13—Willie Weasel, Hartford.....W 10
June 25—Lou Casiano, Hartford.....W 10
July 15—Miguel Acevedo, Hartford.KO by 9
Aug. 12—Roy Andrews, Hartford.....W 10
Oct. 9—Butch O'Hara, Honolulu.....W 6
Nov. 24—Baby Garcia, Honolulu.....W 8

1948

Oct. 6—Johnny Wolgast, Bridgeport...W 8
Oct. 27—Tomas Beato, Bridgeport.....W 10
Nov. 10—Teddy Davis, Bridgeport.....W 10
Nov. 22—Teddy Davis, Holyoke.....W 10

1949

Jan. 24—Charlie Lewis, Holyoke.....L 10
July 19—Harry Smith, Hartford.....L 10
Aug. 9—Harry Smith, Hartford.....W 10
Aug. 23—James Watkins, Hartford.....W 10
Sept. 13—Miguel Acevedo, Hartford.....W 10
Oct. 11—Miguel Acevedo, Hartford.....L 10
Nov. 17—Lino Garcia, New York .....KO 10
Nov. 28—Paulie Jackson, New Britain..W 8
Dec. 16—Alfredo Prada, New York .....D 10

1950

Feb. 8—Ernesto Aguilar, New York....W 8
Feb. 22—Reuben Davis, Pittsfield .....W 10
Mar. 16—Calvin Smith, Philadelphia ....L 8
Apr. 10—Sonny Boy West, Hartford.....W 10
May 29—Arthur King, Baltimore .....L 10
July 11—Teddy Davis, Hartford .....L 10
July 20—Al Marotti, Vancouver.....KO 3
Aug. 16—Proctor Heinhold, Edmonton...W 10
Sept. 4—Proctor Heinhold, Edmonton...W 10
Sept. 25—Lou Williams, Ocean Park.....W 10
Oct. 4—Johnny Gonsalves, San Jose....L 10
Oct. 9—Lou Williams, Tucson.....W 10
Nov. 16—Rudy Zadell, Edmonton.....W 10
Dec. 4—Dutch Hopper, Edmonton.....KO 2
Dec. 16—Joe Velez, Edmonton.....W 10

1951

Feb. 3—Moe Harvey, Edmonton.....KO 4
Mar. 1—Ernie Kenrick, Calgary.....W 10
Mar. 5—Al Marotti, Edmonton.....W 10
Apr. 18—Frankie Muche, Vancouver....W 10
May 16—Joey Velez, Calgary.....L 10
May 31—Joey Valez, Edmonton.....W 10
June 29—Nicky Smith, Edmonton.....W 10
July 7—Nicky Smith, Devon, Alberta.KO 1
Aug. 1—Tim Dalton, Edmonton.....W 10
Aug. 31—Calvin Smith, Edmonton.....W 10
Sept. 26—Ernie Kemick, Calgary.....W 10
Nov. 10—Chico Rosa, Edmonton.....W 10
Dec. 8—Solly Cantor, Edmonton.....W 10
Dec. 24—Solly Cantor, Edmonton.....W 10

1952

Jan. 8—Pinky Cowan, Edmonton .....W 10
Jan. 25—Joey Velez, Calgary.....KO 4
Apr. 26—Sammy Figueroa, Edmonton...W 10
Aug. 22—Vic Cardell, Hartford.....L 10
Sept. 16—Vic Cardell, Hartford.....D 12
Nov. 3—Dave Shade, Edmonton .....W 10
Nov. 20—Harold Jones, Edmonton .....L 10
Dec. 26—Carlos Chavez, Edmonton.....KO 10

1953

Feb. 2—Henry Davis, Providence.....L 10
Apr. 21—George Edmonds, Hartford...KO 5
Apr. 28—Art Persley, Brooklyn.....L 10
July 28—Harold Jones, Hartford.....L 10
Sept. 29—Mario Trigo, Calgary.....W 10

1954

Mar. 16—Bobby Woods, Spokane.....L 12
Sept. 9—Emil Barao, Calgary.....KO by 7

RALPH DUPAS

New Orleans, La., Lightweight

Born, October 14, 1935.

1950

Aug. 7—Jitterbug Smith, New Orleans..D 4
Aug. 16—Lawton Disoso, New Orleans...W 4
Aug. 28—Henry Loera, New Orleans....KO 4
Sept. 14—Ray Miranda, Tampa.....KO 3
Oct. 3—Billy Hogan, Tampa.....W 6
Oct. 11—Reuben Salazar, Galveston.....W 4
Oct. 23—Lawton Disoso, New Orleans...W 6
Oct. 30—Kid Centella, New Orleans.KO by 2
Nov. 6—Val Lambert, New Orleans.....W 4

1951

Feb. 26—John Capitano, New Orleans....D 4
Mar. 14—Johnny Longo, New Orleans..KO 2
Apr. 2—John Capitano, New Orleans....D 4
Apr. 24—Alex Vargas, Houston.....W 8
May 28—J. W. Henry, New Orleans.....KO 3
June 4—Raoul Reyna, New Orleans....KO 2
June 18—Tommy Baker, New Orleans....W 6
June 25—Herb Fairris, New Orleans....KO 3
July —George Easterling, New Orleans .....KO 4
July 16—Bobby Brooks, New Orleans....W 6
Aug. 13—Alex Fimbres, New Orleans....W 8
Aug. 27—Pat Iacobucci, New Orleans...W 8
Sept. 10—Noel Humphries, New Orleans..W 8
Sept. 17—Freddie Monforte, New Orleans.L 8
Oct. 22—Noel Humphreys, New Orleans.W 8
Nov. 12—Fred Monforte, New Orleans..W 8

1952

Jan. 21—Johnny Capitano, New Orleans.W 6
Feb. 4—Bill Neri, New Orleans.....W 6
Mar. 17—Kid Centella, New Orleans.....W 6
Apr. 21—Juan Padilla, New Orleans.....W 6
July 2—Sonny Luciano, Miami Beach..W 10
July 15—Diego Sosa, Miami Beach.....W 10
July 29—Larry Mujica, Miami Beach....W 10
Aug. 12—Johnny Craven, Miami Beach..W 10
Aug. 26—Jose Vasquez, Miami Beach.....L 10
Sept. 8—Larry Mujica, New Orleans.....W 6
Oct. 14—Nelson Levering, New Orleans .....KO 1
Nov. 17—Alfredo LaGrutta, New Orl....W 8
Nov. 24—Jose (Baby) Vasquez, New Orl..W 8
Dec. 8—Alfredo LaGrutta, New Orl....W 8
Dec. 30—Jesse Underwood, Miami Bch..W 10

1953

Jan. 26—Basil Marie, New Orleans.....W 8
Mar. 2—Baby Vasquez, Miami Beach....W 10
Apr. 6—Valde Fusaro, New Orleans....W 8
Apr. 20—Richie Howard, New Orleans..W 8
June 1—Tote Martinez, New Orleans..KO 6
June 15—Harold Jones, New Orleans.....W 8
June 29—Armand Savoie, New Orleans...W 8
July 21—Brian Kelly, Miami Beach.....L 8
Aug. 24—Brian Kelly, New Orleans.....W 8
Sept. 14—Rocky Brisebois, New Orleans..W 8
Sept. 21—Johnny Gonsalves, New Orl....W 8
Nov. 9—Phil Kim, New Orleans.....D 8

1954

Jan. 2—Paddy DeMarco, New Orleans.L 10
Mar. 22—Santiago Esteban, New Orleans.W 10
Apr. 28—Dennis Pat Brady, New Orleans .....W 10
May 24—Freddy Herman, New Orleans.W 10
July 20—Armand Savoie, New Orleans..W 10
Aug. 3—Bobby Woods, New Orleans....W 10
Sept. 13—Frankie Ryff, Brooklyn .....L 8
Nov. 1—Carlos Chavez, New Orleans..KO 7

TONY DUPAS

New Orleans, La., Welterweight

1954

May 7—Jimmy Mitchell, Ft. Benning...W 4
May 25—Bobby Jackson, New Orleans...W 4
June 4—Jimmy Mitchell, Mobile.....W 4
June 9—Sonny Sehon, Miami Beach....W 4
June 21—Billy Cooper, New Orleans.....W 4
July 1—Ray Johnson, Pensacola.....W 6
July 8—Bill Godfrey, Tampa.....L 6
July 20—Henry Caminita, New Orleans.W 4
July 24—Ray Johnson, Mobile .....W 4
Aug. 3—Henry Caminita, New Orleans.W 6
Aug. 24—Sonny Sehon, Miami Beach W 6
Aug. 31—Jimmy Cox, Miami Beach.....W 6
Sept. 7—Joe Kelly, Miami Beach.....W 6
Sept. 14—Augie Brett, Miami Beach.....W 6
Nov. 1—Hector Bacuettes, New Orleans.W 6
Dec. 9—Johnny Capitano, Baton Rouge.W 10
Dec. 11—John Capitano, Baton Rouge...W 10
Dec. 23—Clyde Mayberry, Baton Rouge.KO 5

NOLAN DUPLESSIS

New Orleans, La., Welterweight

1953

Sept. 21—Benny DeMarco, New Orleans..L 4
Oct. 5—Eb Harrison, New Orleans....KO 2

1954

Mar. 22—Billy Cooper, New Orleans....KO 2
Mar. 29—Clyde Mayberry, New Orleans .....KO by 4
Apr. 12—Leonard Chabert, New Orleans .....KO 2
Apr. 28—Alvin Boudreaux, New Orleans .....W 4
May 25—Billy Cooper, New Orleans.....L 4
June 4—Hugh Courtney, Mobile.....W 4
June 18—Hugh Courtney, Mobile.....KO 3

July 1—Ellis Starkey, Pensacola.....KO 3
July 16—Neil Johnson, Mobile.....W 4
Aug. 3—Alvin Boudreaux, New Orleans.....W 4
Sept. 13—Carlton Wilson, Mobile.....W 6
Dec. 23—Jim Jordan, Baton Rouge.....KO 2

JIMMY DUPREE

Los Angeles, Cal., Welterweight

1954

Apr. 16—William Sanchez, Wilmington..KO 3
Apr. 20—Gordon Meadows, Los Angeles..L 4
Apr. 29—Boise Phillips, Pasadena.....W 4
May 7—Ray Greco, Hollywood.....L 4
May 29—Johnny Noriega, Hollywood...KO 1
May 31—Leon Strickland, Los Angeles..W 4
June 28—Gordon Meadows, Los Angeles..L 4
July 17—Roy Daniels, Hollywood.....L 6
Oct. 5—Gordon Meadows, Ocean Pk...KO 1
Oct. 12—Frankie Ray, Ocean Pk. ..KO by 1
Nov. 22—Frankie LaDoll, Los Angeles...L 4
Nov. 30—Frankie LaDoll, Ocean Pk..KO by 4

RAUL DURAN

Juarez, Mexico, Featherweight

1954

Feb. 10—Joe Quedada, Juarez.....L 4
Mar. 10—Sal Fierro, Juarez.....D 4
May 21—Pepe Rosales, Juarez.....W 4
June 25—Mike Rosales, Juarez.....W 4

ERNIE DURANDO, Bayonne, N. J.

ARMANDO ERNEST (ERNIE) DURANDO

Bayonne, N. J., Middleweight

Born, April 7, 1926.

1946

Apr. 2—Cliff Garden, Somerville.....W 4
Apr. 23—Mickey Logan, Somerville.....L 4
Sept. 17—Eddie Matt, Jersey City.....KO 4
Oct. 15—Bobby Baldwin, Jersey City....D 4
Nov. 12—Tiger Jack, Jersey City.....W 4
Nov. 26—Tony Wilson, Jersey City....KO 1
Dec. 3—Joe LaScala, Jersey City.....KO 2

1947

Jan. 21—Eddie Brown, Jersey City.....KO 2
Feb. 4—Mel Griffin, Jersey City.....KO 2
Feb. 11—Eli DeLoach, Jersey City.....KO 3
Mar. 10—Danny Ruggiero, N. Y.....KO 1
Mar. 18—Roy Wilson, Jersey City.....W 6
Apr. 1—Eric Oliver, Jersey City.....KO 1
July 1—Jimmy Milligan, Union City..KO 4
July 15—Freddie Patterson, Jersey City..W 8
Aug. 5—Billy Ellison, Elizabeth.....KO 2
Sept. 24—Edgar Greenwood, Jersey City..W 8
Oct. 14—Jules Rinaldo, Jersey City.....L 8

1948

Nov. 9—Tommy Thomas, Jersey City..KO 1
Nov. 23—Earl Peoples, Jersey City.....KO 1
Dec. 7—Roger Muriel, Jersey City.....L 8

1949

Jan. 19—Johnny Crosby, Jersey City..KO 1
Feb. 2—Mike DeCosmo, Jersey City.....D 8
Mar. 9—Mike DeCosmo, Jersey City..KO 8
June 28—Billy Lee, Jersey City.....KO 8
Aug. 1—Jimmy Taylor, Newark.....L 8
Aug. 29—Jimmy Milligan, Newark.....KO 2
Sept. 9—Jimmy Snedeker, N. Y. C.....KO 1
Sept. 23—Jimmy Flood, N. Y. C.....KO by 6
Nov. 21—Jimmy Mills, Jersey City.....KO 2
Dec. 16—Jimmy Sanders, New York....KO 2

1950

Jan. 27—Rocky Castellani, New York...L 10
Mar. 8—Vinnie Cidone, New York.....KO 4
May 26—Sal Belloise, New York.....KO 5
June 16—Mario Marino, Brooklyn.....W 8
Aug. 23—Tony Masciarelli, Bayonne....W 8
Sept. 15—Paddy Young, New York.....L 10
Oct. 23—Paul Pender, Boston.....L 10
Nov. 9—Joey De John, Clevland.....KO 5
Dec. 4—Harold Green, Cleveland.....L 10

1951

Feb. 2—Harold Green, N. Y.....L 10
Apr. 30—Joe Giardello, Scranton.....L 10
May 16—Joe Bonadies, Elizabeth.....KO 6
July 30—Bobby Dykes, Miami.....L 10
Sept. 7—Jimmy Herring, N. Y.....KO 2
Nov. 2—Paddy Young, New York.....W 10
Nov. 30—Paddy Young, New York.....D 10

1952

Jan. 11—Rocky Castellani, New York..KO 7
Mar. 7—Paddy Young, New York.....L 10
June 27—Norman Hayes, New York.....W 10
Oct. 27—Freddy Lott, Providence.....KO 7

1953

Mar. 27—Paddy Young, New York.....L 12
June 26—Joey Giardello, New York.....L 10
Sept. 2—Randy Sandy, St. Louis.....D 10
Oct. 23—Charley Humez, Paris.....KO 6

1954

Feb. 19—Rocky Castellani, New York....L 10
Mar. 29—Ted Olla, Milwaukee.....KO 8
June 9—Billy Kilgore, Miami Beach.....KO by 10
Oct. 25—Bobby Dykes, Milwaukee.....W 10
Dec. 14—Jesse Turner, Kansas City.....W 10
Dec. 28—Peter Muller, Milwaukee..KO by 7

YVON DURELLE

New Brunswick, Light-Heavyweight

1950

July 1—Tiger Warrington, Montreal...W 10
Aug. 14—Coby McCloskey, Halifax.....L 10
Aug. 28—Ossie Farrell, Moncton.....KO 1
Sept. 12—Cobey McCloskey, Chatham, Can.....W 12
Oct. 12—Cobey McCloskey, Nova Scotia..L 12
Dec. 7—Tiger Warrington, Yarmouth...W 10

1951

May 23—Bob Stecher, Chatham, N. B.....W 10
—Cobey McCluskey, Charlottetown.....NC 9
—Arnold Fleiger, Chatham.....KO 2
—Cobey McCluskey, Moncton, N. B.....KO 6

1952

May —Eddie Zastre, Chatham, N. B...W 10
July —Hurley Sanders, Chatham, N. B. L 10
Oct. —Jimmy Nolan, Calgary.....W 10
Oct. —Hurley Sanders, Chatham.....W 10

1953

May 2—George Ross, Glace Bay.....KO 12
May 20—Tony Amato, Chatham.....KO 6
June 25—Curtis Wade, Moncton.....W 10
July 20—Joey Greco, Chatham.....KO 4
July —Archie Hannigan, Glace Bay..KO 5
Aug. 26—Wilfredo Miro, Logieville.....KO 2
(Canadian Light Heavyweight Title)
Sept. 2—Curtis Wade, Moncton.....KO 7
Sept. 8—Gordon Wallace, Sydney.....W 12
Oct. 1—Al Winn, New Brunswick, N.S..W 10
Oct. 15—Gordon Wallace, Moncton.....W 12
Nov. 17—Doug Harper, Calgary.....L 12
(Lost Canadian Light-Heavyweight Title)

1954

Jan. 20—Doug Harper, Calgary.....D 12
Feb. 15—Floyd Patterson, Brooklyn.....L 8
May 5—Waddell Hanna, Chatem.....L 10
May 24—Billy Fifield, Glace Bay.....KO 10
June 4—Charlie Chase, Moncton.....W 10
June 9—Sampson Powell, Newcastle....W 10
June 23—Jerome Richardson, Moncton..W 10
July 7—Doug Harper, Newcastle.....W 12
(Won Canadian Light-Heavyweight Title)
July 26—Paul Andrews, New York..KO by 5
Aug. 25—Bob Isler, Newcastle.....W 10
Sept. 27—Gordon Wallace, Bathurst.....W 12
(Title Bout)
Nov. 12—Gerhard Hecht, Berlin .....L 10

DANNY DURETTE

New Brunswick, Canada, Welterweight

1954

Aug. 6—Don Spragg, Campbellton.....L 8
Aug. 12—Harvey Hornibrook, Bathurst..L 6
Aug. 19—Norman Gautreau, Moncton....D 6
Aug. 25—Al Vantour, Newcastle.....KO 1

DUSTY DUTY

Los Angeles, Cal., Welterweight

1954

Feb. 15—Bobby Garcia, South Gate....KO 2
Mar. 1—Frankie La Doll, South Gate....D 4
Apr. 13—Boise Phillips, Los Angeles.....W 4

BOBBY DYKES, Austin, Tex.

BOBBY DYKES

Austin, Texas, Middleweight
Born, Sept. 8, 1928, San Antonio, Tex.

1946

Sept. 17—Jesus Rodriguez, San Antonio..W 4
Sept. 24—Juan Zapata, San Antonio....KO 3
Oct. 29—Joe Maccas, San Antonio.....W 4

1947

Feb. 26—Willie Llanes, Galveston.....W 4
Mar. 11—Antonio Aznar, San Antonio..KO 6
Mar. 18—Ted Agapiou, Houston.....W 6
Apr. 9—John Bocanegra, Galveston...KO 4
Apr. 30—Johnny Lopez, Houston .....KO 3
June 2—Tommy Shaw, Corpus Christi..KO 1
June 17—Fred Gonzales, San Antonio..KO 2
July 1—Guilermo Pardo, San Antonio KO 3
Sept. 30—Rocky Venegas, Houston.....D 6
Oct. 7—Rocky Venegas, Houston.....KO 3
Oct. 15—Johnny Mills, Galveston.....W 6
Oct. 30—Donald Meeks, Austin .....KO 3
Nov. 4—Billy Strunk, Houston.....KO 2
Nov. 10—K. O. Barrado, Corpus Christi..W 6
Nov. 25—Chango Patino, San Antonio..KO 4
Dec. 2—Choforo Martinez, Houston.....D 6
Dec. 15—Joe Johnson, New Orleans....KO 6

1948

Jan. 26—Bill Louderman, New Orleans..L 8
Feb. 10—Ernie Durante, Houston .....W 6
Mar. 2—Ernie Durante, Houston.....KO 5
Apr. 14—Hubert Miller, N. Orleans....KO 1
May 6—Choforo Martinez, San Antonio..D 10
May 24—Russ Baxter, Miami .....KO 1
May 31—Fist Dever, Miami.....L 8
June 7—Billy Spangler, Miami .....KO 9
June 21—Carl Silvers, Miami .....KO 4
July 6—Fist Dever, Miami .....D 10
Aug. 2—Ernie Pelaia, Miami .....W 10
Sept. 3—Tony Falco, Miami .....KO 2
Sept. 27—Leon Thompson, New Orleans..W 10
Oct. 15—Dave Meredith, Miami.....KO 10
Nov. 15—Jesus Lamela, Miami.....KO 2
Nov. 29—Chaforo Martinez, Miami.....KO 8
Dec. 8—Sammy Secreet, Miami.....W 10
Dec. 20—Vince La Salva, Miami.....KO 5

1949

Jan. 12—Frankie Cordino, Miami.....W 10
Feb. 4—Al Hersh, Miami.....W 10
Feb. 16—Billy Kearns, Miami.....KO 10
Mar. 3—Chuck Taylor, Miami.....W 10
Mar. 16—Charley Salas, San Antonio....W 10
Apr. 20—Carey Mace, Miami.....KO 4
Apr. 27—Lester Felton, Detroit.....W 10
May 18—Jimmy Sanders, Miami.....W 10
July 7—Al Hersh, Miami.....W 10
July 13—Jean Walzack, Miami.....W 10
Aug. 1—Jean Walzack, Miami.....KO 5
Aug. 29—Jimmy Sanders, Miami.....KO 7
Sept. 12—Walter Stevens, Houston.....KO 3
Sept. 26—Johnny Dabbs, Miami.....KO 4
Oct. 10—Frankie Abrams, Miami.....L 10
Oct. 25—Jackie Wilson, Cleveland.....W 8
Nov. 23—Frankie Abrams, Miami.....W 10

1950

Mar. 10—Lou Valles, New York.....KO 6
Mar. 20—Gaby Ferland, New Orleans....D 10
Mar. 29—Lester Felton, Detroit .....L 10
Apr. 17—Tony Masciarelli, New Orl....KO 8
Apr. 25—Dave Meredith, Houston .....KO 2
July 4—Andreas Balderas, Houston ..KO 2
July 12—Frankie Abrams, New York..KO 6
Aug. 21—Chico Pacheco, Miami .....W 10
Sept. 13—Glen Hendershot, Miami.....KO 8
Oct. 23—Gaby Ferland, Miami.....W 10
Nov. 8—Ray Robinson, Chicago.....L 10
Nov. 27—Jose Rocha, San Antonio.....KO 3
Dec. 6—Aldo Minelli, Miami.....KO 4

1951

Jan. 24—Johnny Bratton, Chicago..KO by 1
Feb. 15—Jose Diaz, Miami.....W 10
Mar. 14—Chuck Taylor, Miami Beach....W 10
Apr. 10—Nick Moran, San Antonio.....W 10
Apr. 16—Billy Kilgore, Miami.....W 10
May 2—Sonny Horne, Miami.....W 10
May 16—Billy Kilgore, Miami.....W 10
June 18—Mario Marino, Miami.....KO 4
July 23—Ray Garcia, Corpus Christi...KO 4
July 30—Ernie Durando, Miami.....W 10
Aug. 15—Harold Sampson, Miami.....KO 6
Sept. 5—Roy Wouters, Miami Beach....W 10
Oct. 24—Roy Wouters, Miami Beach...W 10
Dec. 12—Joe Giardello, Miami Beach...W 10

1952

Jan. 2—Raoul Perez, New York.....W 10
Jan. 8—Joe Lassiter, Tampa.....KO 3
Feb. 4—Kid Gavilan, Miami.....L 15
(For American Title)
Apr. 25—Ted Murray, New York.....W 10
May 14—Nick Moran, Miami Beach....KO 5
June 2—Joe Miceli, Brooklyn.....W 10
June 17—Pete Gil, San Antonio.....KO 6
July 1—Ralph Zanelli, Miami Beach....W 10
Aug. 15—Cisco Saenz, Austin.....W 10
Sept. 5—Gil Turner, New York.....W 10
Sept. 23—Cisco Saenz, San Antonio....KO 8

Sept. 30—Joe Arthur, Houston.....W 10
Oct. 20—Gilbert Barragan, Miami.....KO 6
Oct. 27—Lester Felton, Louisville.....L 10

1953

Jan. 20—Gil Turner, Philadelphia.....L 10
Feb. 18—Joe Miceli, Coral Gables.....L 10
Mar. 2—Joe Arthur, San Antonio.....W 10
Mar. 9—Dick Vess, Corpus Christi.....KO 5
Mar. 18—Pierre Langlois, Dallas.....L 10
Apr. 2—Jimmy Martinez, San Antonio..W 10
May 20—Pete Gil, Houston.....W 10
May 30—Cisco Saenz, Coolidge.....W 10
June 23—Jackie Keough, Miami Beach..W 10
Oct. 19—Al McCoy, Columbus.....KO 5
Dec. 8—Tino Longoria, Miami Beach..KO 9

1954

Jan. 6—Joey Giambra, Miami Beach...W 10
Jan. 27—Johnny Lombardo, Miami.....W 10
Mar. 8—Ralph Jones, Brooklyn.....KO by 10
Apr. 6—Joe Rindone, Miami Beach.....W 10
May 3—Walter Cartier, Brooklyn.....L 10
June 30—Holly Mims, Washington.....D 10
July 27—Jimmy Martinez, Phoenix.....L 10
Oct. 11—Ted Olla, Brooklyn.....W 10
Oct. 25—Ernie Durando, Milwaukee.....L 10
Nov. 23—Willie Pastrano, Miami Beach..L 10
Dec. 27—Billy McNeece, Brooklyn.....L 10

BIG DYNAMITE

(Tom Williams)

Washington, D. C., Middleweight

1953

June 18—Tiger Rankin, Newark.....KO 2
July 2—Billy Clark, Newark.....KO 2
July 14—Jimmy Champagne, Newark
KO by 3
Sept. 5—Hank Jones, Washington...KO by 1
Dec. 1—Billy Hickerson, Washington..KO 2

1954

Mar. 9—Chink Williams, Washington..KO 1
Mar. 30—Leslie Harris, Washington.....W 6
Oct. 12—Marty Barry, Washington ....KO 2
Oct. 19—Lee Coleman, Washington ....KO 3

BUCK EARNHARDT

Spartansburg, S. C., Welterweight

1952

Nov. —Tom Pounders, Spartansburg..KO 2

1953

Feb. —Charlie Porter, Aiken.....KO by 1
Mar. 2—Carl Chastain, Aiken.....W 6
Sept. 5—Charlie Ferguson, Lockhart....W 6
Oct. 1—Charlie Ferguson, Charlotte....L 6
Nov. 13—Charlie Ferguson, Spartanburg..L 8
Dec. 5—Rocky Randell, Charlotte..KO by 5

1954

Apr. 29—Richie Rhodes, Charlotte..KO by 3

GEORGE EASTERLING

Port Arthur, Texas, Welterweight

1953

June 9—Manny Escamilla, Houston....KO 2
June 16—Pete Sanchez, Houston.....W 4
Aug. 11—Roger Trevino, Houston.....D 5
Aug. 18—Roger Trevino, Houston.....W 8
Sept. 1—Roger Trevino, Houston.....W 8
Sept. 22—Rocky Caballero, Houston.....L 5
Sept. 29—Rocky Caballero, San
Antonio .....KO by 5
Oct. 27—Burt Kinney, Houston.....W 4
Nov. 17—Lorenzo Garcia, Houston..KO by 3
Dec. 1—Otho Sligar, Houston.....W 5
Dec. 8—Otho Sligar, Houston.....D 6
Dec. 29—Otho Sligar, Houston.....L 10

1954

Feb. 9—Tony Garcia, Galveston.....L 6
Mar. 9—Chato Hernandez,
Galveston .....KO by 9
Aug. 10—Danny Cardenas, San Antonio..L 6
Nov. 2—Manuel Munoz, Galveston ....W 6
Nov. 15—Tony Garcia, Corpus Christi..W 10

LESMES ECHEVARRIA

Cuban Welterweight

1950

Sept. 16—Juan Duchas, Manzanillo ....WF 5
Sept. 30—Roberto Pozo, Stgo. de Cuba...W 8
Nov. 4—Roberto Pozo, Stgo. de
Cuba .....KO by 8

1951

Jan. 9—German Viciedo, Havana.....W 8
July 21—Juan Vera, Manzanillo.....W 8
Aug. 25—Baby Williams, Camaguey.....W 8
Sept. 1—Gustavo Ramos, Havana.....W 6
Oct. 4—Gustavo Ramos, Havana.....W 6
Dec. 8—Baby Williams, Camaguey.....D 8
Dec. 15—Issac Logart, Camaguey.....L 10

1952

Jan. 11—Basilio Garcia, Havana.....W 8
Apr. 12—Gustavo Ramos, Havana.....L 10

1953

May 20—Basilio Garcia, Havana.....D 10
Sept. 26—Sergio Rios, Havana.....W 6
Nov. 14—Gustavo Ramos, Havana.....KO 3

1954

Jan. 2—Eladio Vives, Havana.....KO 7
Feb. 27—Alberto Perez, Holguin.....D 10
Apr. 10—Alberto Perez, Holguin.....D 10
July 3—Jesus Garcia, Havana.....KO 5
Aug. 18—Rene Avelle, Havana.....D 8
Nov. 5—Rene Avelle, Santa Clara.....L 10

ORLANDO ECHEVERRIA

Cuban Featherweight

1947

June 7—Raul Hernandez, Havana.....L 4
Oct. 18—Miguel Cairo, Pinar del Rio.....L 8
Nov. 29—Miguel Cairo, Pinar del Rio.....L 4

1948

Jan. 10—Ursulino Gonzalez, Havana....KO 5
Jan. 31—Enrique Ibanez, Havana.....W 6
Apr. 10—Carlos Valdes, Havana.....W 4
July 21—Armando Lopez, Havana.....D 4
Aug. 13—Armando Lopez, Havana.....L 4
Sept. 1—Ursulino Gonzalez, Havana.....D 6
Sept. 15—Carlos Valdes, Havana.....W 6
Oct. 2—Ursulino Gonzalez, Havana.....W 4
Nov. 7—Modesto Gonzalez, Havana....KO 2
Nov. 14—Alfonso Pages, Havana.....LF 2

1949

May 14—Armando Lopez, Havana.....L 4
June 11—Tony Cruz, Havana.....KO 1
Aug. 14—Efrahim Lugo, Havana.....KO 1
Sept. 11—Beniamino Serpi, Havana.....KO 2
Oct. 2—Fermin Dominic, Havana.....KO 1
Oct. 30—Orlando Moreno, Guanabacoa..KO 1
Nov. 6—Carlos Sanchez, Guanabacoa..KO 4
Nov. 19—Pablo Moreno, Havana.....KO 3

1950

Feb. 26—Manuel Perdomo, Havana.....D 8
May 6—Manuel Perdomo, Havana.....KO 2
June 3—Sergio Silva, Havana.....W 4
July 29—Alfonso Pages, Havana.....KO 3
Sept. 9—Manuel Jardines, Havana.....W 8
Oct. 14—Manuel Perdomo, Havana.....L 6
Nov. 18—Tomas Vega, Havana.....W 8

1951

Apr. 2—Armando Labarrera, Havana KO 2
May 12—Generoso Garcia, Havana....KO 1
June 9—Ciro Sanchez, Havana.....KO 6
July 7—Felix Torres, Havana.....KO 1
Sept. 7—Inecente Ruiz, Camaguey....KO 3
Sept. 29—Armando Herrera, Manzanillo KO 3
Oct. 20—Fernando Amante, Havana...KO 1
Nov. 3—Luis Mesa, Camaguey.....KO 2
Nov. 17—Red Barron, Havana.....KO 1

1952

Feb. 20—John Gueverra, Miami Beach..KO 5
Mar. 5—Jimmy Humphreys, Miami Beach
KO 3
Apr. 8—Pappy Gault, Miami.....L 10
Apr. 19—Alex Fimbres, Havana.....W 10
May 7—Alex Fimbres, Miami Beach....W 8
May 11—Trini Ruiz, Havana.....L Disq. 4
June 7—Trini Ruiz, Havana.....L 10
July 5—Juan Medina, Havana.....W 8
Aug. 16—Jose Sanchez, Havana.....W 10

1953

Feb. 21—Manuel Perdomo, Havana.....D 10
Mar. 15—Manuel Perdomo, Havana.....L 10
May 20—Basilio Garcia, Havana.....D 10
June 13—Martin Rodriquez, Havana.....W 8
July 4—Beto Carvajal, Havana.....KO 1
Aug. 1—Jun Martinez, Havana.....KO 6
Nov. 7—Armando Lopez, Havana.....W 12
Dec. 5—Armando Lopez, Havana.....KO 7

1954

Apr. 24—Joey Salcone, Havana.....KO 6
May 29—Emilio de la Rosa, Mexico City.....KO 10
June 19—Memo Valero, Mexico City....KO 2
July 24—Pat Marcune, Havana.....W 10
Sept. 25—Dave Gallardo, Havana.....W 10
Nov. 27—Jimmy Cooper, Havana .....KO 1

WES ECHOLS

22-3

Atwater, California, Middleweight

(13-2

Born, Oct. 18, 1930, Los Angeles, Calif.

1950 National AAU Middleweight Champion

1951

Jan. 26—Danny Nunn, San Francisco..KO 2
Feb. 2—Russ Gillam, Hollywood.....KO 4
Feb. 5—Clinton Waters, San Fran.....W 6
Mar. 13—Bert Mendoza, Stockton.....W 10
—Eddie Jones, Medford, Ore....KO 10
Mar. 27—Grover Jackson, San Jose.....KO 5
Apr. 26—Pedro Jiminez, Richmond, Cal..W 10
Oct. 22—Grover Jackson, San Fran....KO 2
Nov. 19—Cliff Schellin, San Fran....KO by 9
Dec. 11—Sonny Green, Sacramento....KO 6

1952

Jan. 8—Ray Louis, Sacramento.....KO 2

1953

June 1—Gene Campbell, San Fran.....KO 2
July 27—Sammy Saunders, San Fran.....W 10
Aug. 22—Jim Coleman, Richmond.....KO 2
Sept. 7—Spencer Coleman, Santa Cruz..KO 4
Sept. 19—Russ Gillam, Richmond.....W 10
Oct. 21—Frankie Allota, N. Y. City....KO 1
Nov. 25—Russ Gillam, San Francisco...W 10

1954

Jan. 30—Joe Miceli, Richmond.....KO by 3
Mar. 1—Grover Jackson, Merced.....KO 3
Mar. 23—Cyril Kelly, Chicago.....W 10
May 13—Joey Cardenas, Merced.....KO 4
Aug. 2—Bob Ross, Oakland.....L 10
Oct. 27—Rocky Haynes, San Francisco..W 10
Nov. 29—Bob Ross, San Francisco .....W 10

MARVIN EDELMAN

34-3

Philadelphia, Pa., Middleweight

(19-2

Born, Philadelphia, Oct. 8, 1932.

1950

July 17—Jim Brown, Philadelphia.....W 4
—Harry Tomkins, Philadelphia...W 6
—Johnny Brown, Phil.....KO by 5
—Al Howard, Philadelphia.....KO 4
Dec. 18—Al Garcia, Philadelphia.....KO 1

1951

Jan. 27—Joe Kerset, Philadelphia.....KO 4
Mar. 5—Ernie Sanders, Philadelphia..KO 1
Mar. 16—Al Berry, Reading.....KO 2
Mar. 29—George Sparton, Philadelphia..KO 2
Apr. 16—Tony Wolfe, Philadelphia.....KO 1
May 21—Harold Collier, Philadelphia....W 6
June 29—Piggy Hutchins, Richmond.....W 6
July 30—Jimmy Flood, Philadelphia.....W 8
July —Piggy Hutchins, Richmond.....W 6
Sept. 17—Herman McCray, Philadelphia..W 8
—Harry Tomkins, Philadelphia...KO 2
—Al Goodwin, Philadelphia....KO 1
—Al Gomez, Philadelphia.....KO 1
—Harold Collier, Philadelphia....W 8
Oct. 25—Pat Byers, Philadelphia.....W 8
Nov. 12—Chico Pacheco, Phila.....KO 7
Dec. 1—Bernie Miller, Philadelphia...KO 4
Dec. 13—Harold Moore, Philadelphia....W 8

1952

Mar. 8—Joe Aurillo, Philadelphia....KO 6
Mar. 31—Gus Rubicini, Philadelphia..KO 6
June 2—Sammy Walker, Philadelphia..W 8
June 16—Clarence McKenzie, Allentown .....KO 7
Oct. 4—Clarence McKenzie.....KO 5
Oct. 18—Rudy Franklin, Philadelphia..KO 7
Nov. 17—Hurley Sanders, Philadelphia..W 8
Dec. 5—Johnny Cerky, New York City..W 8

1953

Jan. 5—Charlie Williams, Brooklyn....W 10
Feb. 9—Ralph Jones, Brooklyn.....KO by 9
Aug. 27—Bobby Brandt, Philadelphia....W 8
Oct. 5—Jimmy Herring, Brooklyn.....L 10

1954

Oct. 21—Charlie Cole, Philadelphia ...KO 3
Nov. 11—Norman Mossley, Phila.....KO 1

BOB EDEN

Leavenworth, Kansas, Lightweight

1953

May 4—Earl Goudeau, Kansas City.....L 6
Sept. 12—Bobby Bickle, Hoisington KO by 7
Oct. 22—Sidney Caples, Kansas City...W 4

1954

Jan. 7—Warren Desmond, Topeka..KO by 4

GEORGE EDMUNDS

Hartford, Conn., Welterweight

1949

Aug. 9—Rene Camacho, Hartford.....KO 2
Aug. 16—Bobby Polowitzer, Hartford....D 6

1950

Feb. 20—Frank Thomas, Hartford .....KO 2
Apr. 1—Joey Dell, Waterbury .....W 4
Apr. 10—Jimmy Wright, Hartford .....KO 2
May 22—Billy Lessard, Hartford .....KO 1
July 25—Jay Parlin, Hartford .....W 6
Aug. 1—Young Junior, Hartford .....W 6
Sept. 18—Young Junior, Holyoke .....D 6
Oct. 2—Ralph Jacobs, Holyoke....KO by 2
Oct. 23—Little Dynamite, Baltimore.....W 6
Nov. 13—Johnny Dixon, Holyoke.....KO 5
Dec 7—Hermie Freeman, Portland..KO by 8

1951

Jan. 29—Jerry Small, Holyoke.....KO 1
Apr. 24—Jackie Weber, New Bedford....L 10
Apr. 30—Gene Robnett, Holyoke....KO by 2
Sept. 17—Bobby English, Holyoke.....W 6
Nov. 26—Graham Holmes, Holyoke.....W 6

1952

Jan. 14—Gene LeBlanc, Holyoke .....KO 1
Feb. 4—Freeman King, Providence.....W 6
Apr. 14—Jackie Weber, Holyoke.....L 6
Apr. 28—Jackie Weber.....L 10
May 5—Jackie Weber, Holyoke.....L 10
Sept. 29—Iggy Vaccari, Holyoke.....L 8
Oct. 14—Iggy Vaccari, Boston.....L 6
Oct. 27—Chick Jones, Providence...KO by 1

1953

Feb. 23—Toby Silvia, Providence.....W 6
Mar. 7—Tommy Nee, Boston.....L 6
Apr. 21—George Dunn, Hartford....KO by 5
July 28—Gene Spangler, Hartford.....KO 2

1954

Mar. 11—Eddie Silvia, Fall River.....W 8
Mar. 25—Roy Andrews, Fall River.....L 10

ELIJAH EDWARDS

New York, N. Y., Heavyweight

1952

Oct. 7—Al Warner, New York.....W 4
Oct. 10—Richard James, New York..KO by 1
Dec. 9—Bob Isler, New York.....W 4
Dec. 16—Frank Keating, New York.....W 6

1953

Jan. 12—Willie Boyd, Brooklyn.....KO by 1
Mar. 10—Sammy Straws, White Plains KO by 2
May 12—Ray Bryan, Brooklyn.....L 4
July 28—Ollie Wilson, Hartford.....KO by 6
Sept. 28—Bill Keener, Brooklyn.....KO 3
Oct. 19—Jimmy Walls, Holyoke.....L 6
Dec. 1—Howie Turner, White Plains...L 4

1954

Sept. 9—Jackie Harris, New York..KO by 3
Oct. 14—Johnny Orgen, Long Island City .....KO by 2

JOE EDWARDS

Edmonton, Canada, Bantamweight

1954

Feb. 1—Fernando Gagnon, Quebec..KO by 5
Mar. 8—Frenchy Germaine, Edmonton..W 6
Oct. 1—Red Holt, Edmonton.....L 4

RAY EDWARDS

New York, N. Y., Lightweight

1953

Mar. 17—Tommy Reed, White Plains.....L 6
Mar. 31—Charley Brady, White Plains...W 6
Apr. 16—Walter Johnson, New York.....W 6
May 8—Tommy Roberts, New York.....L 6
May 18—Carmelo Costa, Brooklyn.....L 6
June 22—Carmelo Costa, Brooklyn.....D 6
July 6—Jimmy Scalero, Brooklyn.....D 6
July 27—Fredrico Escalero, Brooklyn...W 6

1954

May 14—Wilfredo Gerena, New York....L 4

SPENCER EDWARDS

Philadelphia, Pa., Featherweight

1954

Oct. 7—Fred Fuller, Philadelphia .....L 4
Oct. 28—Fred Fuller, Philadelphia .....D 4
Dec. 16—Ike Wilson, Philadelphia ....KO 3

JOSE EDWIN

Panama Welterweight

1954

Oct. 3—Wilfredo Brewster, Colon .....W 8
Oct. 31—Ernesto Reid, Colon .....KO 7
Dec. 12—Baby Hawkins, Colon.....KO 5
Dec. 19—Luis Samules, Colon.....W 10

JOHNNY EFHAN

Sacramento, Cal., Lightweight
(For previous, 1947-1951, see 1952 Edition, Page 348. Inactive 1952-1953.)

1953

Nov. 3—Bolo Montes, Sacramento..KO by 8

1954

Mar. 23—Manuel Renteria, Los Ang..KO by 4
Nov. 9—Billy Beals, Stockton .....W 4
Dec. 7—Doug Kirby, Sacramento .....L 10

MANNY ELAM

Los Angeles, Calif., Welterweight

1953

Apr. 28—Ralph Duran, Los Angeles.....L 4
May 2—Bobby Dye, Hollywood.....KO 1
May 5—Tony Fourte, Los Angeles.....KO 2
May 9—Dick Lane, Hollywood.....KO by 3
June 16—Armando Muniz, Los Angeles
KO by 3
July 20—Ray Fields, South Gate.....L 4

1954

Feb. 1—Jerry Fowler, South Gate.....L 4
Feb. 8—Clyde Wagner, South Gate.....L 4
Feb. 16—Jerry Fowler, Los Angeles..KO by 1
Mar. 9—Chivero Chavez,
Los Angeles .....KO by 4

JIMMY (RED) ELBY

Toledo, Ohio, Middleweight

1950

Mar. 14—Gene Reynolds, Lansing.....KO 3
Mar. 26—Joly Lazona, Lansing.....L 4
Apr. 14—Joly Lazona, Toledo.....W 4
June 12—Jimmy Clemons, Toledo .....KO 1
Aug. 8—Tony Lamanaco, Detroit .....W 4
Aug. 15—Rocky Edgan, Toledo .....W 6
Sept. 6—Johnny Lyle, Toledo.....KO 1
Sept. 12—Mike Cassen, Toledo.....KO 1
Sept. 28—Bill Tinsdale, Lansing.....L 6
Oct. 24—Ken Hamlin, Toledo.....KO 5
Nov. 16—Eddie Campbell, Detroit.....KO 4

1951

Jan. 2—Willie Wright, Toledo.....KO 8
Feb. 19—Tommy Darrough, Flint....KO by 4
Mar. 24—Ken Brown, Toledo.....L 8
Sept. 14—Cecil Graff, Detroit.....W 6
Dec. 17—Cecil Graff, Battle Creek.....W 6

1952

Jan. 29—Jerry Hemminger, Toledo.....W 8
Mar. 4—DeWitt Dean, Toledo.....W 6
Mar. 24—Gene Boland, Toledo.....KO by 6
Apr. 26—Ted Bussey, Detroit.....L 6
May 27—Arthur Wright, Toledo.....L 6
July 11—Billy King, Lima.....KO 1
Aug. 9—Gordon Wallace, Detroit..KO by 8
Aug. 15—Jimmy Guy, Lima.....W 8
Aug. 23—Don Berry, Lima.....KO 6
Nov. 8—Tommy Leedle, Detroit.....L 6
Nov. 29—Chuck Coleman, Detroit.....L 6

1953

Jan. 27—Pedro Gonzales, Toledo .....L 6
Apr. 20—Chester Mieszala, Chicago.....L 8
May 4—Ted Olla, Milwaukee.....L 8
May 28—Bob Evans, Detroit.....D 6
June 2—Nenoz Solomon, Ft. Wayne.....W 8
June 13—Chuck Coleman, Angola, Ind...W 8
July 15—Richie Anderson, Milwaukee...L 8
July 22—Spider Webb, Chicago.....W 6
Aug. 27—Billy Taber, Detroit.....W 6
Nov. 28—Johnny Eubanks, Toledo.....L 6
Dec. 29—Nenoz Solamon, Chicago..KO by 6

1954

Apr. 24—W. C. Cage, Butte .....W 10
June 23—Joe Laudanski, Chicago.....L 6

FRANKIE ELIAS

Oakland, Cal., Lightweight

1954

Jan. 30—Vince Tero, Richmond.....L 4
Feb. 4—Louis Garcia, Oakland.....KO 2
Feb. 9—Nunu Randle, Richmond...KO by 1
Apr. 27—Clarence Bruce,
Sacramento .....KO by 2
May 25—Cliff Robertson,
Sacramento .....KO by 1
July 26—Vince Tero, Oakland.....L 4
Oct. 19—Joe Decristofaro, Stockton ....L 4
Nov. 29—Don Chester,
San Francisco .....KO by 3

BOBBY ELLIOTT

Miami, Fla., Middleweight

1946

Apr. 17—Jack Kodack, Ft. Lauderdale..KO 2
Apr. 22—Sam Santi, Miami.....KO by 2
(cut eye)
May 13—Joe Ferrello, Miami.....KO 2
May 20—Al Munroe, Miami.....KO 1
May 27—Billy Lewis, Miami.....KO 2
June 3—Rocky Cedus, Miami.....W 4
June 17—Baby Chino, Miami.....KO 2
June 26—Ted Macklin, Miami.....KO 2
July 3—Hal Meredith, Miami.....D 6
July 8—Max Turner, Miami.....KO 1
July 15—Bob Rodriquez, Miami.....KO 1
July 18—Billy Black, Hollywood, Fla...KO 2
July 24—Tom Peavy, Miami.....KO 2
July 29—Henry Roque, Miami.....W 8
Aug. 16—Andy Anderson, Miami.....KO 6
Aug. 21—Sam Reid, Miami.....KO 1

1947

Jan. 20—Sonny Cotter, Miami.....KO 2
Feb. 5—Billy Grim, Miami.....L 6
Feb. 12—Joey Wasnick, Miami .....W 6
Feb. 15—Joey Wasnick, Miami .....W 8
Mar. 5—Johnny Dyson, Miami.....KO 3
Mar. 19—Romeo Ouimet, Miami.....W 10
Apr. 9—Jerry Coursal, Miami.....L 10
Apr. 23—George Stone, Miami.....KO 3
May 14—Marty Ferro, Miami .....KO 6
May 28—Jackie Blount, Miami.....KO 3
June —Gene Spencer, Louisville.....W 10
July 25—Tommy Mills, Louisville.....W 10
Sept. 10—Chico Pacheco, Miami.....W 10
Oct. 6—Tommy Rotolo, Miami.....KO 6
Oct. 22—Ernie Pelaia, Miami.....L 10
Dec. 15—Jackie Hogan, Louisville.....KO 2

1948

July 30—Frankie Ray, Louisville .....W 8
Aug. —Frankie Ray, Louisville .....D 8

1949

Apr. 1—Angel Chavez, Palm Beach....W 8
Apr. 13—Ernest Nogues, Miami.....W 8
Apr. 27—Glen Hendershot, Miami..KO by 5
Aug. 25—Angel Chavez, Atlanta.....W 10

1950

Jan. 16—Herb Quintero, Miami .....KO 3
Jan. 23—Chief Crazy Horse, Miami.....W 10
Feb. 13—Tony Rios, Miami .....KO 3
Apr. 5—Frankie Abrams, Miami .....L 10
Apr. 19—Billy Moore, Miami .....KO 8
May 16—Jimmy Sanders, Miami .....W 10
July 17—Joe Lassiter, Atlanta .....KO 6
July 31—Glen Hendershot, Miami .....L 10

1951

Jan. 16—Tim Dalton, Chicago.....KO 5
Mar. 17—Tim Dalton, Louisville.....W 8
Aug. 22—Joe Lassiter, Miami.....W 10
Sept. 5—Chico Pacheco, Miami.....D 10

Sept. 19—Harry Braelow, Miami.....KO 2
Oct. 3—Marcel Brisebois, Miami Beach W 10
Oct. 31—Charley Zivic, Miami Beach KO by 6

1952

(Inactive)

1953

Apr. 6—Baby Williams, Miami.....W 10
May 12—Sal DiMartino, Miami Beach...D 10
June 8—Joey Klein, Miami.....L 10
Nov. 3—Tino Longoria, Miami Beach...L 10
Nov. 17—Baby Joe Diaz, Jacksonville..KO 5

1954

Feb. 12—Chico Pacheco, West Palm Beach .....W 10
Feb. 25—Emerson Butcher, West Palm Beach .....W 10
Mar. 16—Billy Lauderdale, Miami Beach..L 10
Sept. 7—Bill Godfrey, Miami Beach...KO 6

BURKE EMERY

Sherbrooke, Ont., Middleweight

1954

Aug. 9—Michel Freire, Montreal.....W 6
Oct. 18—Rocky DuFour, Montreal.....L 6
Nov. 15—Butch Bousquet, Montreal....KO 1
Dec. 13—Gus Bruno, Montreal.....W 6

BOBBY ENGLISH

Fall River, Mass., Lightweight

1945

Jan. 22—Buddy Hayes, Providence ....KO 2
Mar. 1—Dave Butler, Fall River.....KO 3
Mar. 5—Tommy Moore, Boston ...KO by 6
Mar. 9—Rickey Monteiro, Providence ..L 6
June 12—Dave Butler, New Bedford.....W 4
June 22—Buddy Hayes, Worcester .....W 6
July 10—Art Gomes, New Bedford .....W 6
July 20—Buddy Hayes, Worcester .....L 8
Aug. 10—Tommy Moore, Worcester .....L 8
Aug. 20—Joey Saddler, Providence ..KO by 3
Aug. 31—Jack Armstrong, Worcest..KO by 3
Sept. 10—Ernie Guisti, Providence..KO by 1
Sept. 13—Rickey Monteiro, Fall River..KO 1
Sept. 24—Tommy Moore, Boston .....L 10
Oct. 8—Tommy Moore, Boston .....L 10
Oct. 19—Joe Monteiro, Providence ....W 6
Nov. 8—Lloyd Hudson, Portland .....W 10
Nov. 15—Leo Methot, Fall River .....L 8
Nov. 22—Leo Methot, Fall River .....W 8
Nov. 27—Jackie Harris, Salem .....W 10
Dec. 11—Teddy Swain, Salem .....W 10

1946

Jan. 3—Tony Ferry, Fall River.....W 8
Jan. 10—Leo Mucucci, Portland.....W 10
Jan. 24—Gene LeBlanc, Fall River....KO 6
Feb. 12—Tommy Greb, Salem.....KO by 9
Feb. 22—Leo Macucci, Worcester ..KO by 2
Mar. 14—Leo Macucci, Fall River.....L 10
Apr. 18—Charley Kelly, Fall River.....KO 3
May 3—Al Smith, Boston.....L 6
May 7—Al Sforza, Salem.....KO 2
May 21—Tommy Greb, Salem.....D 10
June 6—Al Lewis, Fall River.....L 8
June 11—Blond Tiger, Salem.....L 10
July 30—Jackie Harris, Manchester KO by 10
Aug. 15—Tommy Wells, Fall River.....W 10
Aug. 20—Tony Costa, Salem.....L 10
Sept. 5—Jimmy Corti, Fall River.....L 10
Sept. 19—Jackie Harris, Fall River.....W 10
Oct. 10—Jean Barriere, Fall River.....W 10
Nov. 7—Buddy Hayes, Fall River.....L 10
Nov. 14—Leo Mucucci, Fall River KO by 5

1947

Jan. 2—Kenny Haines, Fall River.....W 10
Jan. 9—Johnny LaRusso, Fall River...L 10
Jan. 23—Jimmy Callura, Fall River.....D 10
Feb. 4—George Dunn, Hartford....KO by 9
Mar. 21—Vic Young, Worcester.....KO by 6
Apr. 11—Young Junior, Athol.....L 8
Apr. 21—Maurice LaChapelle, Boston....W 6
Apr. 24—John LaRusso, N. Y. C.....L 8
May 7—Dennis Pat Brady, N. Y. C. KO by 4
May 13—Paulie Jackson, Manchester....L 10
May 22—Archie Goodbee, Fall River.....L 8
May 28—Lee Britto, Providence.....W 8
Aug. 11—Jerry King, Providence.....W 6
Aug. 14—Tony Ducharme, Fall River...KO 7
Aug. 28—Johnny Boufford, Worcester...W 8
Sept. 4—Jimmy McLarnin, Fall River...W 8
Sept. 18—Spider Armstrong, Fall River..L 10
Oct. 28—Dennis Pat Brady, Salem.....L 10
Nov. 11—Roy Andrews, Providence..KO by 5
Nov. 18—Danny Webb, Montreal.....KO by 4
Dec. 16—Tommy Wells, Salem.....L 10
Dec. 22—Jerry Simms, Boston .....KO by 2

1948

Feb. 11—Jimmy McLarnin, Portland ....W 6
Mar. 18—Tony Ducharme, Worcester ....L 8
Apr. 12—Johnny Juliano, Holyoke ..KO by 5
Apr. 22—Leon Hudson, Fall River .....L 6
May 3—Felix Rotondo, Providence ....W 6
May 10—Little David, Providence .....L 8
May 18—Pat Shannon, Salem .....KO by 4
Sept. 16—Curly Drouin, Providence ....KO 4
Sept. 20—Willie Stevenson, Providence..W 6
Sept. 27—Bobby Bell, Providence ...KO by 2
Dec. 23—Lloyd Hudson, Fall River....KO 6
Dec. 28—Tom Collins, Salem.....KO 8

1949

Jan. 17—Sal Bartolo, Boston.....KO by 10
Feb. 3—Gene LeBlanc, Fall River.....KO 6
Feb. 24—Joey Dell, Fall River.....W 10
Sept. 12—Tom Collins, Boston.....KO by 4
Oct. 6—Vic Young, Fall River.....W 6
Oct. 13—Vic Young, Fall River.....W 6
Oct. 20—Gene LeBlanc, Fall River ....L 8
Oct. 24—Dino Bleta, New Haven .....L 8
Oct. 27—Gene LeBlanc, Fall River.....L 8

1950

Jan. 12—Nero Ferry, Fall River.....W 8
Jan. 26—Gene LeBlanc, Fall River.....W 10
Mar. 23—Jesse Underwood, Fall River..KO 4
Apr. 6—Jay Parlin, Fall River.....L 10
May 22—Pete Noka, Boston .....L 6
Oct. 10—Terry Wilson, New Bedford....W 6
Oct. 19—Jock Leslie, Fall River.....W 10
Oct. 26—Oliver Breton, Fall River.....L 10

1951

Jan. 1—Bobby Bell, Providence.....L 8
Jan. 8—Hermie Freeman, Lewiston KO by 7
Jan. 29—Sonny Luciano, Providence KO by 4
Sept. 17—George Edmonds, Holyoke.....L 6
Nov. 26—Tommy Ray, Providence.....L 6

1952

Feb. 16—Al Goodman, Philadelphia..KO by 4

1953

Feb. 5—Manuel Baptista, Fall River....W 6
Feb. 12—Gene Smith, Fall River....KO by 5
Apr. 2—Eddie Compo, Fall River.....W 10
Apr. 23—Ben Biloud, Fall River.....L 10
May 18—Eddie Compo, New Haven.....L 10
Oct. 12—Orlando Zulueta, New Britain..L 10
Oct. 22—Jose Morell, Fall River....KO by 7
Nov. 30—Al Duarte, Providence.....L 6
Dec. 10—Danny Josephs, Fall River.....L 6
Dec. 17—Al Duarte, Fall River.....L 8

1954

Jan. 21—Al Duarte, Fall River.....W 8
Mar. 4—Roy Andrews, Fall River..KO by 1
Apr. 19—Eddie Campbell, Providence..KO 4
May 10—Don Souther, Providence.....L 6

CURTIS ENNIS

Durham, N. C., Featherweight

1953

Feb. 23—Don Webber, Roanoke.....KO by 3
Mar. 2—Henry Gault, Asheville....KO by 4
Sept. 12—Jimmy Burns, Greenville.....L 6

1954

Apr. 3—Maurice Treadway, Charlotte...D 4
May 22—Billy Short, Charlotte.....L 6

EL ENRIQUEZ

Mexican Featherweight

1954

Mar. 9—Ruben Piscazo, Los Angeles....L 4
May 10—Ernie Vasquez, Los Angeles....W 4
June 21—Nicho Trejo, Los Angeles.....KO 4

RAY ERMEL

Kensington, Pa., Middleweight

1954

Oct. 1—Lincoln Long, Philadelphia..KO 2
Oct. 15—Walt Kaminsky, Phila.....KO by 2

DON ERNSTON
Salt Lake City, Utah, Lightweight

1953

Apr. 18—Manuel Flores, Hollywood....KO 2
May 11—Kee Sosis, Salt Lake City....KO 2
July 3—Buddy McDonald, Edmonton....KO by 4

1954

Feb. 23—Don Kennington, Salt Lake City....KO 1
Apr. 29—Paul Smith, Denver....KO by 3
June 29—Vince Tero, Richmond....W 4
July 19—Augie Morelli, Salt Lake City..W 6
Aug. 31—Mike Leviege, Sacramento..KO by 1
Sept. 25—Russ Davis, Reno....W 8
Oct. 18—Clarence Bruce, Salt Lake City..W 6

JOEY ERSKINE
New York, N. Y., Welterweight

1953

Nov 28—Roger Dennis, Waterville....D 4
Dec. 1—Paddy Flood, White Plains....W 4

1954

Mar. 12—Artie Thelemaque, New York City....L 4
Mar. 29—Joe Lissy, Brooklyn....L 4
Apr. 19—Joe Lissey, Brooklyn....L 4
Apr. 30—Paul Kostopolous, New York City....W 6
May 17—Joe Lissy, New York City....L 4
July 14—Odell Hayes, New York City...W 4
Aug. 12—Willie Sydnor, Brooklyn....W 6
Sept. 3—Odell Hayes, New York City....L 4
Sept. 9—Joe Lissy, New York....KO by 5

FREDRICO ESCALERO
Puerto Rican Lightweight

1953

Jan. 15—Edgar Stover, New York....L 4
Jan. 27—Pete Anos, White Plains....KO 1
Jan. 30—Rene Roman, New York....KO 1
Feb. 17—Tommy Dixon, Brooklyn....D 6
Mar. 17—Edgar Stover, Brooklyn....L 6
Apr. 2—Freddy Smith, New York....W 6
May 5—Felton Simmons, Brooklyn...KO 3
May 18—Johnny Busso, Brooklyn....D 6
June 23—Demasco Collazo, Brooklyn....L 6
July 27—Ray Edwards, Brooklyn....L 6
Oct. 16—Dave Zimmerman, N. Y. City..W 4
Nov. 6—Tommy Roberts, N. Y. C..KO by 5

1954

Jan. 15—Henry W. Smith, New York City....L 6
Feb. 8—Paulie Brooks, Brooklyn....L 6
Mar. 8—Johnny Busso, Brooklyn....L 6
July 12—Ralph Peterson, Brooklyn....D 6
July 29—Johnny Busso, Brooklyn..KO by 5
Sept. 3—Ernie Williams, New York City..L 4
Sept. 20—Tommy Reed, Brooklyn....L 6
Nov. 22—Gale Kerwin, Brooklyn....L 4

MANUEL ESCAMILLA
Galveston, Tex., Welterweight

1953

May 26—Otho Sligar, Houston....W 4
June 2—Terry Smith, Houston....W 4
June 9—George Easterling, Houston....KO by 2

1954

Feb. 23—Pete Sanchez, Galveston....L 4
Mar. 16—Tony Gonzales, Galveston....W 4
Apr. 20—Pete Sanchez, Galveston...KO by 2

ALFREDO ESCOBAR
Los Angeles, Cal., Bantamweight

1954

July 24—Jackie Herrera, Hollywood....W 6
Oct. 9—Johnny Hobbs, Hollywood....W 4

ANDY ESCOBAR
Los Angeles, Calif., Welterweight

1953

Apr. 4—Bobby Matison, Hollywood....KO 1
May 2—Henry Johnson, Hollywood....KO 2
May 9—Kid Pancho, Hollywood....KO 1
May 28—Eddie Banks, Hollywood....KO 2
June 23—Babe Mathis, Hollywood....KO 5
July 21—George Macas, Hollywood....KO 4
July 25—George Macas, Hollywood....KO 3
Sept. 12—Pinky Cowan, Hollywood....KO 4
Sept. 26—Eddie Johnson, Hollywood....W 6
Oct. 31—Johnny Hart, Hollywood....KO 5
Nov. 28—Dave Hernandez, Hollywood..KO 1
Dec. 16—Lavert Smith, Hollywood....KO 5

1954

Jan. 16—Don Jordan, Hollywood....L 10
Mar. 20—Don Jordan, Hollywood....W 10
May 1—Gilberto Muniz, Hollywood....KO 4
May 28—Chic Boueher, Wilmington....KO 3
June 11—George Berry, Hollywood....W 10
July 24—Buddy Evatt, Hollywood....KO 8
Sept. 18—Art Ramponi, Hollywood..KO by 7
Nov. 6—Buddy Evatt, Hollywood..KO by 6

WILLIE ESCOBAR
Los Angeles, Cal., Lightweight

1953

Nov. 9—Ray Castro, South Gate....L 4
Nov. 24—Aaron Junior, Los Angeles....L 4
Dec. 3—Willie Crawford, Los Angeles..L 4
Dec. 22—Cal Crayton, Los Angeles....W 4

1954

Jan. 12—Willie Castillo, Los Angeles....W 4
Jan. 25—Willie Castillo, South Gate....W 4
Feb. 2—Loronzo García, Los Angeles...L 4
Feb. 18—Cal Crayton, Los Angeles....KO 1
Mar. 23—Tony Reyes, Los Angeles....L 4
Apr. 6—Tony Reyes, Los Angeles....L 4
July 6—Stan Harrington, Honolulu..KO by 1

JULIO ESCOBEDO
Mexican Featherweight

1953

Dec. 9—Joaquin Carrillo, Mexico City..D 10

1954

Jan. 9—Luis Contreras, Mexico City...W 10
Mar. 17—Arturo Vazquez, Mexico City....W 10
Apr. 14—Martin Rodriquez, Mexico City....W Disq. 4
May 17—Cesar Saavedra Morreon....L 10
July 21—Joel Gutierrez, Mexico City....L 10
Aug. 14—Victor Manuel Quijano, Mexico City....KO 7
Nov. 20—Beto Carabajal, Mexico City...D 10

VERNE ESCOE
Toronto, Canada Heavyweight

For previous record, 1943-1946, see 1947 Edition, Page 177. Inactive in 1947.

1948

Jan. 6—Hal Guss, Detroit....L 10

1949

Jan. 20—Jeff Clanton, Rochester....W 6
July 6—Jack Gardner, London....KO 5
Aug. 29—Jack London, W. Hartlepool..KO 6
Oct. 25—George Rogiers, London....W 10

1950

Feb. 13—Jack Gardner, London....W 8
Feb. 28—Johnny Williams, London....L 10

1951

(Inactive)

1952

Feb. 28—Johnny Summerlin, Grand Rapids KO by 4
May 30—Doug Harper, Edmonton....KO 6
June 13—Earl Walls, Edmonton....KO by 4 (Canadian Heavyweight Title)
July 18—Earl Walls, Edmonton....KO by 5 (Canadian Heavyweight Title)

1953

Apr. 10—Jim Bryne, Edmonton....W 6
May 22—Chuck Woodworth, Edmonton..W 8
July 3—Jack Nelson, Edmonton....W 8
Sept. 8—Ron Whittle, Salt Lake City..KO 5
Nov. 2—Baby Joe Walcott, Edmonton..KO 3
Dec. 4—Dave Whitlock, Edmonton....W 8

1954

Jan. 16—Dave Whitlock, Edmonton....L 10

ISMAEL ESPANA

Venezuelan Welterweight

1954

Jan. 18—Sixto Gonzalez, Caracas.....KO 12
(Won Venezuelan Welterweight Title)
Aug. 10—Wilfredo Miro, Curacao.....W 10
Aug. 24—Hugh Serville, Curacao.....KO 7
Sept. 11—Easy Boy Francis, Curacao.....W 10

FRANCISCO ESPELOZIN

Argentine, Welterweight

1952

June 28—Victor Olivera, Buenos Aires...W 6
July 19—Alfredo Prada, Mar del Plata...L 10
Aug. 23—Jose Gatica, Mar del Plata.....L 10
Sept. 20—Jose Gatica, Mar del Plata.....L 10
Oct. 31—Hector Favatta, Bahia Blanca..KO 4
Nov. 15—Horacio Rodriquez,
Buenos Aires .....KO 8
Nov. 29—Jose Gatica, Buenos Aires.....W 12

1953

Jan. 29—Teodoro Armani, Tucuman.....W 10
Feb. 20—Francisco Maneses,
Mar del Plata.....W 10
Apr. 29—Jose Gatica, Buenos Aires.....D 12
July 8—Alfredo Prada, Buenos Aires...L 12
Aug. 7—Jose Legardon, Rio Cuarto.....KO 2
Sept. 19—Hugo Benitz, Mar del Plata...KO 4
Dec. 12—Alfredo Prada,
Buenos Aires .....KO by 4

1954

May 15—Juan C. Gonzalez,
Comodoro Rivadavia.....KO 1
May 29—Luis Salinas,
Comodoro Rivadavia.....W 10
June 11—Jose Alvarez, Eva Peron.....KO 8
July 2—Paulino P. Varela,
Bahia Blanca.....KO 7
Nov. 27—Alfonso Moreno, Buenos Aires..L 12
Dec. 17—Pablo Anello, Cordoba.....KO 4

LOUIS ESPINOSA

Los Angeles, Cal., Bantamweight

1954

June 4—Ephi Martinez, Wilmington.....D 4
July 6—Ephi Martinez, Los Angeles.....D 4
Oct. 25—Benny Coca, Los Angeles..KO by 3

ROBERT ESPINOSA

Torreon, Mexico, Bantamweight

1952

Feb. 16—Juan Valdes, Lerdo.....W 6
Mar. 3—Firpito Gaytan, Lerdo.....KO 3
Apr. 13—Lucio Gonzalez, Lerdo....KO by 3
Apr. 20—Pedro Pina, Lerdo.....KO by 6
Dec. 13—Jesus Lara, Torreon.....KO 9

1953

Jan. 20—Leandro Garcia, Torreon..KO by 10
Feb. 18—Jesus Lara, Saltillo.....KO 5
Mar. 6—Mantiel Ramirez, Torreon..KO by 1
Apr. 18—Sapito Jimenez, Torreon.....L 10
May 13—Ardilla Lopez, Saltillo.....L 10

1954

Feb. 2—Jorge Valverde,
Torreon City .....KO by 3
Nov. 20—Juan Robles, Chavez.....L 8

ENRIQUE ESQUEDA

Mexican Lightweight

1953

Feb. 4—Jose Galicia, Mexico City....KO 8
Mar. 14—Rudy DeHoyos, Mexico City...L 10
Aug. 19—Floro Hita, Mexico City.....W 10
Nov. 21—Floro Hita, Mexico City.....KO 2
Dec. 12—Paperlero Sanchez, Mexico
City .....KO 8

1954

Jan. 30—Lalo Gallardo, Mexico City.....L 10
Feb. 6—Marcelino Pena, Mexico City...W 10
Mar. 27—Beto Carvajal, Mexico City....W 10
May 8—Chucho Ruiz, Mexico City....KO 3
June 5—Beto Carvajal, Mexico City.....L 10
July 3—Moi Torres, Mexico City.....KO 5
Sept. 4—Beto Carvajal, Mexico City....W 10
Oct. 2—Chi Chi Martinez, Mexico City..W 10
Dec. 15—Beto Carvajal, Merida.....KO 2
Dec. 29—Hernan Gonzalez, Merida.....KO 7

RAUL ESQUEDA

(Raul Esqueda Campos)

Mexican Lightweight

1946

Sept. 2—Joes Salas, Mexico City.....W 6
Oct. 12—Manuel Gonzales, Mexico City..W 6
Oct. 26—Arnulfo Cruz, Mexico City....KO 6
Nov. 14—Joe Mendoza, Mexico.....W 8

1947

Jan. 18—Pancho Urive, Mexico City.....D 6
Feb. 22—Jose Rosales, Mexico City.....W 6
Mar. 22—Pancho Urive, Mexico City.....W 8
May 3—Lorenzo Robles, Mexico City...W 8
June 11—Thomas Varga, Mexico City.....W 8
June 26—Pedro Gomez, Mexico.....W 10
July 5—Babe Barron, Mexico City....KO 3
July 16—Jose Penada, Mexico.....W 10
July 26—Manuel Rivera, Mexico City ..L 10
Aug. 20—Beto Carvajal, Mexico City...KO 3
Sept. 13—Villa de Juarez, Mexico City...W 10
Oct. 15—Pedro Biesca, Mexico City....W 10
Oct. 22—Pedro Biesca, Mexico City ..KO 8
Nov. 8—Villa de Juarez, Mexico City....W 10
Nov. 15—Villita de Juarez, Mexico City .W 10
Dec. 6—J. Johnson, San Francisco .....D 6
Dec. 23—Sammy Andrews, Los Angeles..W 6

1948

Jan. 19—Lauro Salas, Los Angeles .....W 10
May 8—Manuel Rivera, Mexico City ...L 10
June 5—Rod Caddle, Mexico City ....KO 9
July 31—Raul Bustamante, Mexico City..W 10
Aug. 28—Babe Nevares, Mexico City.....W 10
Sept. 15—Andres Balderas, Tampico ..KO 5
Oct. 30—Tino Leon, Acapulco .....KO 6
Nov. 13—Julio Cesar Jiminez,
Mexico City .....W 10

1949

Jan. 4—Charley Riley, Los Angeles.....W 10
Feb. 15—John L. Davis, Los Angeles.....L 10
Mar. 22—Tote Martinez, Los Angeles.....L 10
Apr. 1—Archie Whitewater, San
Francisco .....KO by 7
June 4—Julio Jiminez, Mexico City.....L 10
July 23—Paulino Montes, Mex. City..KO by 9
Sept. 10—Tony Mar, Mexico City.....W 10
Oct. 22—Paulino Montes, Mex. City..L Dis. 3

1950

Mar. 11—Tony Mar, Mexico City.....L 10
Apr. 22—Jose Cardenas, Mexico City...KO 9
Aug. 5—Paulino Montes, Mexico City..W 10
Oct. 28—Chu Chu Ruiz, Mexico City..KO by 10

1951

Mar. 17—Mario Trigo, Mexico City.....L 10
June 23—Manuel Rivera, Mexico City....W 10
Nov. 14—Bolton Ford, Juarez.....W 10

1952

Mar. 19—Billy Hazel, New York.....L 8
May 9—Fernand Drouin, New York...KO 4
June 20—Red Top Davis, New York.....L 8
Aug. 2—Carl Coates, Baltimore.....KO by 4

1953

July 18—Alfonso Ortiz, Mexico City....W 10
Nov. 28—Gorilon Ortiz, Mexico City....KO 8

1954

May 1—Manuel Rivera, Mexico City....W 12
(Mexican Lightweight Title)
July 24—Beto Carvajal,
Mexico City .....KO by 4
Dec. 4—Baby Vazquez, Mex. City..KO by 9
(Lost Mexican lightweight title)

SANTIAGO ESTEBAN

(Reuben Santistevan)

Los Angeles, Calif., Lightweight

1952

June 24—Tommy Contreras, Los Ang...KO 4
July 1—Ramon Young, Los Angeles....W 4
July 8—Marquis Vasquez, Los Angeles..W 4
July 22—Richard Minjares, Los Angeles..W 4
Aug. 5—Ramon Young, Los Angeles....W 4
Aug. 15—Bob Mattison, San Diego.....KO 6
Aug. 26—Babe Carreon, Los Angeles...KO 4
Sept. 9—Casanova Pacheco, Los Ang...KO 1
Sept. 15—Ramon Young, Bakersfield.....W 6
Sept. 23—Manuel Garcia, Los Angeles..KO 1
Oct. 16—Marvin Smith, Los Angeles....W 6
Nov. 8—Dave Cervantes, Hollywood....W 6
Nov. 18—Leo Martinez, Sacramento....KO 5
Dec. 2—Al Arenas, Los Angeles.....W 6
Dec. 12—Marvin Smith, Pueblo.....W 10

1953

Feb. 24—Doug Kirby, Sacramento.....L 10
Apr. 21—Doug Kirby, Sacramento.....W 10
May 5—Marvin Smith, Sacramento....KO 8
May 20—Al Juergens, Pueblo.....W 10
June 9—Al Juergens, San Antonio.....W 10
June 23—Ramon Tiscareno, Los Angeles..L 10
Aug. 11—Ramon Tiscareno, Los Angeles.....KO by 7
Oct. 13—Mario Trigo, Los Angeles.....W 10
Nov. 17—Doug Kirby, Sacramento.....KO 6
Dec. 15—Bobby Bickle, Butte.....D 10
Dec. 19—Archie Whitewater, Eureka....W 10

1954

Feb. 1—Brian Kelly, New Orleans.....W 10
Mar. 22—Ralph Dupas, New Orleans.....L 10
Dec. 2—Frankie Cockrell, Pueblo.....W 10

MIKE ESTRADO

Brooklyn, N. Y., Lightweight

1953

Jan. 8—Johnny Busso, New York.....L 4
Feb. 19—Johnny Busso, New York.....L 4
Mar. 9—Sy Vogel, Brooklyn.....W 4
Mar. 24—Earl Dennis, White Plains.....W 4
Mar. 30—Frank Pulgiano, Brooklyn.....L 4
June 12—Paddy Flood, New York.....L 4
Nov. 14—Jacques Julien, Albany.....L 6

1954

Apr. 30—Nur Mohammed, New York.....KO by 3

CARLOS ESTRELLA

San Jose, Cal., Welterweight

1954

Sept. 14—Clarence Bruce, San Jose.....W 4
Oct. 30—Richie McLane, Hollywood....KO 4
Nov. 6—Al Garcia, Hollywood.....KO by 1
Dec. 14—Jesse Jones, Ocean Park.....L 4

JOHNNY EUBANKS

Pittsburgh, Pa., Welterweight

1953

Apr. 20—Andy Strong, Johnstown.....KO 3
Sept. 23—Ralph Smith, Washington.....W 6
Nov. 28—Jim Elby, Toledo.....W 6
Dec. 15—Billy Sinn, Toledo.....W 6

1954

Jan. 12—Alfredo LaGrutta, Wilkinsburg, Pa.....KO 2
Jan. 26—Roger Whynott, Wilkinsburg, Pa.....W 10
Feb. 25—Irwin Steen, Johnstown.....W 10
Mar. 9—Jesse Underwood, Wilkinsburg, Pa.....W 10
June 23—Richie Callura, Pittsburgh....KO 3
Nov. 16—Johnny Brown, Chicago..KO by 4

BILLY EVANS

California Featherweight

1951

Aug. 9—Mickey Northrup, Hollywood..W 4
Aug. 17—Armando Felix, Los Angeles..W 4
Aug. 28—Keeny Teran, Los Angeles..KO by 3
Sept. 14—Mickey Northrup, Hollywd. KO by
Sept. 25—Tony Gallegos, Los Angeles....W 4
Oct. 16—Roger Scharf, Los Angeles.....W 4
Nov. 2—Bill Bevil, Los Angeles.....D 4
Nov. 24—Mike Coughlin, Hollywood.....L 4
Nov. 27—Pete Aguerra, Los Angeles.....L 4
Dec. 7—Benny Estrada, Hollywood.....D 4
Dec. 21—Jimmy Quinn, Hollywood.....L 4

1952

Feb. 1—Joey Sandoval, Hollywood.....L 4
Feb. 12—Frankie Rivera, Los Angeles..KO 4
Feb. 15—Joey Sandoval, Hollywood.....L 4
Feb. 22—Joey Sandoval, Hollywood.....L 4
Mar. 4—Pete Aguirre, Los Angeles.....D 4
Mar. 18—Billy Bevil, Los Angeles.....W 4
Mar. 22—Joey Sandoval, Hollywood.....W 4
Apr. 1—Ruben Perez, Los Angeles....KO 3
Apr. 12—Mickey Northrup, Hollywood....L 6
May 6—Pete Aguirre, Los Angeles.....L 4
May 31—Juan Cochran, Hollywood.....W 4
June 17—Ramon Young, Los Angeles.....D 4
June 21—Ramon Young, Hollywood.....L 4
Aug. 2—Louis Coter, Hollywood.....W 4
Aug. 12—Joey Sandoval, Los Angeles..KO 1
Aug. 19—Ramon Young, Los Angeles.....D 4
Sept. 9—Joe Cotero, Los Angeles.....D 4
Sept. 16—Billy Peacock, Los Angeles.....L 4
Oct. 7—Jimmy Hairston, Los Angeles..L 4
Oct. 21—Jimmy Hairston, Los Angeles..D 4
Oct. 29—Valentin Mota, Los Angeles....W 4
Nov. 1—Celso Hidalgo, Hollywood.....D 4
Nov. 15—Lewis Colero, Hollywood.....L 4
Nov. 29—Vince Delgrade, Hollywood....L 4
Dec. 13—Al Nevarrez, Hollywood.....D 4
Dec. 23—Freddy Bastidas, Los Angeles..KO 3

1953

Jan. 13—Celso Hidalgo, Los Angeles....L 4
Feb. 7—Vic Ponce, Hollywood.....L 4
Feb. 21—Vince Delgrado, Hollywood....D 6
Feb. 24—Jesse Mongia, Los Angeles....L 6
Mar. 17—Chico Villa, Stockton.....L 10
May 5—Tony Maiorina, Los Angeles....D 6
June 2—Joe Nobleza, Los Angeles.....W 4
June 20—Jimmy Quinn, Hollywood.....L 6
June 29—Eddie Rodriquez, Los Angeles..W 4
July 7—Sec Gonzales, Los Angeles.....L 4
July 20—Jose Cotero, South Gate.....L 6
Aug. 18—Gil Slater, Los Angeles.....W 4
Sept. 1—Gil Slater, Los Angeles.....L 4
Oct. 2—Gil Velarde, Los Angeles.....L 4
Oct. 4—Jimmy Roybal, South Gate.....L 4
Oct. 15—Jimmy Roybal, Los Angeles....D 4
Oct. 27—Tommy Maiorana, Los Angeles D 4
Nov. 17—Kildo Martinez, Los Angeles..W 6
Dec. 8—Sec Gonzales, Los Angeles.....D 6
Dec. 29—Ruben Salazar, Los Angeles....L 6

1954

Jan. 19—Jimmy Roybal, Los Angeles....W 6
Feb. 18—Jimmy Roybal, Los Angeles....L 6
Mar. 26—Pete Aguirre, Pasadena.....W 10
Apr. 29—Pete Aguirre, Pasadena.....W 10
June 7—Tony Mairoana, Los Angeles....D 6
July 6—Reuben Salazar, Los Angeles..W 6
Aug. 23—Alex Fimbres, Los Angeles.....L 6
Sept. 6—Sec Gonzales, Los Angeles....KO 2
Oct. 25—Alex Fimbres, Los Angeles.....L 6
Nov. 9—Alex Fimbres, Ocean Park.....W 10
Dec. 7—Jose Cotero, Ocean Park.....L 10

BOB EVANS

Detroit, Mich., Middleweight

1953

May 14—Vic Condit, Detroit.....W 4
May 22—Dick Vess, Detroit.....KO 2
May 28—Red Elby, Detroit.....D 6
June 15—Johnny Mack, Saginaw.....KO 2
Oct. 8—Jackie Fisher, Detroit.....W 4
Oct. 22—Eddie Sims, Detroit.....KO by 2

1954

Mar. 18—Charley Whiteous, Lansing.....W 4
Apr. 12—Jules Garceau, Detroit.....KO 2
May 11—Joe Pryor, Windsor.....W 4
June 8—Clarence Riley, Detroit....KO by 1
Sept. 7—Charley Whiteous, Detroit....KO 2
Dec. 21—Henry Bronko, Detroit.....W 5

BOBBY EVANS

(Burrell Jackson Dillard)

Atlanta, Ga., Lightweight

Born, May 4, 1927.

1951

July 16—Ben Johnson, Columbus.....D 4
July 28—Fred Nolan, Columbus.....KO 4
Aug. 6—Nolan Wallace, Columbus.....KO 3
Aug. —Cecil Deal, Perry.....D 4
Aug. —Billy Pinch, Conley.....W 4
Sept. 3—Jimmy Bierman, Columbus....W 4
Sept. 17—Jacinto Rivera, Columbus....KO 2
Nov. 5—Gus Wolf, Columbus.....NC 3
Nov. 29—Cecil Deal, Macon.....D 4

1952

Mar. 3—Art Montana, Columbus.....W 4
May 20—Robert Flores, Columbus.....L 6
June 2—Robert Flores, Columbus.....D 4
Aug. 22—Jimmy Bierman, Columbus....KO 2
Sept. 3—Dave Cheatham, Ft. Benning....L 6
Oct. 6—James Hiller, Columbus.....D 4
Nov. 18—Peck Norris, Columbus.....L 6
Dec. 3—James Hiller, Macon.....KO 6
Dec. 8—Peck Norris, Pensacola.....W 6

1953

May 14—Cecil Deal, Macon.....W 6
June 5—Rocky Randell, Macon.....KO by 5
June 8—Tommy Jones, Columbus....KO 3
Sept. 21—Jim Haigy, Columbus.....L 4
Oct. 13—Rocky Randall, Tampa...KO by 5

Oct. 30—Jim Gossett, Ft. Benning.....W 4
Nov. 3—Jimmy Lewis, Ft. Benning.....D 4
Dec. 8—Billy Graves, Ft. Benning.....W 6

1954

Apr. 12—Jimmy Burns, Columbia, S. C.....KO by 5

EMIL EVANS

Chicopee, Mass., Welterweight

1946

June 17—Tommy Mack, Springfield.....W 6
June 24—Redcap Cooper, Springfield..KO 4
July 8—Tommy Mack, Springfield.....KO 3
July 26—Redcap Cooper, Pittsfield.....W 4
July 29—Joe Bowman, Springfield.....KO 2
Aug. 5—Bobby Boucher, Springfield.....D 6
Aug. 12—Bill Boyd, Springfield.....W 6
Aug. 20—Billy Petersen, Springfield.....W 6
Oct. 25—Johnny DeCiantis, Worcester..KO 3
Nov. 1—Kid Chocolate, Worcester.....KO 4
Nov. 4—Willard Lester, Holyoke.....W 6
Nov. 8—Frankie Ross, Worcester.....KO 6

1947

Jan. 6—Jim McCooford, Holyoke.....L 6
Jan. 17—Mose Cunkin, Worcester.....L 6
Jan. 20—George Smith, Holyoke.....L 6
Feb. 11—Ernie Butler, Holyoke.....KO by 3
Feb. 24—Johnny Murphy, Holyoke.....L 6
Feb. 28—Mose Cunkin, Worcester.....D 6
Mar. 17—Joe Gans, Holyoke.....KO 5
Mar. 21—Johnny Murphy, Athol.....W 6
Mar. 24—Jackie Maddox, Holyoke.....W 6
Apr. 7—Charley Ross, Holyoke.....KO 2
Apr. 11—Joe Girard, Worcester.....KO 4
Apr. 14—Billy Franklin, Holyoke.....KO 3
May 2—Bill Daley, Worcester.....W 6
June 2—Bat Stroud, Holyoke.....W 6
June 13—Blaine Young, Minneapolis.....KO 4
June 30—Jackie Collins, Springfield.....KO 2
July 14—Jack Biddle, Springfield.....W 6
July 21—Ralph Burley, Springfield.....L 6
July 29—Kenny James, Hartford.....D 6
Sept. 8—Shamus McCrea, Springfield.....L 6
Sept. 24—Art Lyons, Providence.....KO 2
Oct. 17—Roy Thomas, Minneapolis.....W 6
Oct. 20—Dick Witt, Omaha.....D 4
Oct. 29—Chuck Hensel, Minneapolis.....D 6
Nov. 21—Bill Partin, Minneapolis.....KO 1
Nov. 24—Jimmy Watson, Council Bluffs..D 6
Dec. 4—Martin Doyle, Minneapolis.....W 6
Dec. 18—Jimmy Watson, Minneapolis.....D 6

1948

Jan. 8—Booker Ellis, Minneapolis.....W 6
Jan. 29—Ralph Meyers, Minneapolis.....W 6
Mar. 11—Howard Bleyhl, Minneapolis.....W 8
Apr. 23—Joe Danos, Minneapolis.....KO by 3

1949

Jan. 19—Booker Ellis, Minneapolis..KO by 4
Feb. 28—Booker Ellis, St. Paul.....D 6
Mar. 28—Bennie Carnes, Omaha.....L 4
June 9—Louis Crumes, Minneapolis.....KO 3
June 21—Red LaVasseur, St. Paul.....D 6
Dec. 8—John LaBroi, Duluth.....L 6

1950

Feb. 13—Milton Scott, Chicago.....D 6
Mar. 13—Sonny Harris, Chicago.....W 4
Mar. 8—John Craigmiles, Milwaukee.....L 5
Apr. 19—Nelson Levering, Omaha.....D 6
May 31—Pinky Cowan, Chicago.....KO 3

1951

Mar. 6—Jentice O'Neill, St. Paul.....KO by 4
Mar. 14—Willard Coffey, St. Paul.....W 6
Apr. 12—Joe Kelly, LaCrosse.....L 6
May 7—George Price, Hibbing, Minn..D 6
June 28—Ralph Alvarez, Minneapolis.....W 6

1952

Mar. 27—Jack Clark, Minneapolis.....W 4
Apr. 24—Joey Faiello, Minneapolis.....W 6
Apr. 29—Bob Burgess, St. Paul.....W 6

1953

Jan. 12—Clint McDade, St. Paul.....W 6
Feb. 24—Ralph Alvardz, St. Paul.....L 6
Oct. 2—Jimmy Perault, St. Paul.....L 6

1954

Mar. 29—Danny Davis, St. Paul.....W 6
May 11—Billy Pinkus, St. Paul.....W 10

JOHNNY (RED) EVANS

Pekin, Ill., Middleweight

1952

Feb. 18—Freddie Bartuch, Chicago.....KO 2
Feb. 25—Johnny Tabbs, Chicago.....W 4
Mar. 3—Ernie Wheaton, Chicago.....L 4
Mar. 24—Mel Webber, Wood River.....KO 3
Apr. 16—Glen Salvo, Chicago.....W 4
Apr. 21—Eddie Simms, St. Louis.....W 6
May 26—Ernie Wheaton, Chicago..KO by 6
July 30—Don Oates, Chicago.....L 4
Sept. 1—Herbie Schoen, Chicago.....W 5
Sept. 8—John Gillespie, Chicago.....W 4
Sept. 12—Al Andrews, Ft. Custer.....KO by 5
Oct. 20—Dallas Hill, Chicago.....KO 2
Oct. 25—Tommy Leedle, Detroit.....L 6

1953

Mar. 23—Ernest Moseley, Chicago.....KO 3
Mar. 30—Johnnie Gillespie, Chicago.....W 5
Apr. 20—Tommy Swan, Chicago.....KO by 3

1954

Feb. 9—Johnny Hayden, Phoenix..KO by 4

BUDDY EVATT

Los Angeles, Calif., Lightweight

1953

Mar. 17—Tommy Manois, Los Angeles...W 4
Mar. 24—Gene Morris, Los Angeles.....KO 4
Aug. 18—Manuel Villalobos, Los Angeles.....W 4
Aug. 31—Art Ramponi, South Gate.....KO 4
Sept. 8—Don Wallace, Los Angeles.....KO 2
Oct. 4—Aaron Junior, South Gate.....W 4
Oct. 13—Don Wallace, Los Angeles.....KO 1
Oct. 20—Rip Carter, Los Angeles.....KO 4
Oct. 26—Ramon Carrillo, South Gate...W 6
Nov. 16—Ramon Carrillo, South Gate...W 6
Dec. 8—Andy Ramos, Los Angeles.....KO 4

1954

Jan. 18—Babe Mathis, South Gate.....KO 5
Feb. 9—Gilberto Muniz, Los Angeles...W 10
Apr. 6—Juan Luis Campos, Los Angeles.....KO 3
Apr. 27—Leroy Richards, Los Angeles..W 10
June 14—Johnny Hart, Los Angeles.....W 10
July 24—Andy Escobar, Hollywood..KO by 8
Nov. 6—Andy Escobar, Hollywood...KO 6
Dec. 18—Art Ramponi, Hollywood..KO by 3

JIMMY FADIGAN

Philadelphia, Pa., Middleweight

1954

Jan. 29—Ernie Butler, Philadelphia.....W 4
Feb. 12—Pete Thomas, Philadelphia.....W 4
Mar. 26—Jimmy Spence, Philadelphia...KO 1
June 14—Ray Dittrich, New York.....L 4
June 28—Frank LaPola, New York.....L 4

LEROY FAISON

Brooklyn, N. Y., Middleweight

1953

Oct. 24—Eddie Swift, Waterbury...KO by 1
Dec. 28—Ray Bell, Holyoke.....L 4

1954

Jan. 18—Johnny Cox, Holyoke.....L 4
Mar. 15—Gerry Tessier, Holyoke.....KO by 5
Mar. 29—Jimmy Doxie, Holyoke.....L 6

FERNANDO FALA

Philadelphia, Pa., Heavyweight

1954

Nov. 11—Bobo Stanley, Philadelphia..KO 1
Dec. 17—Bobby Williams, Philadelphia..KO 1

AL FARESE

(Bobby Lopez)

Boston, Mass., Middleweight

1953

June 5—James Janson, Macon.....L 6
Oct. 13—Harry Braelow, Miami Beach..D 10
Oct. 27—Harry Braelow, Miami Beach.....KO by 8
Dec. 22—Harry Braelow, Miami Beach...L 10

1954

Jan. 6—Gerry Frazier, Miami Beach.....L 6
Apr. 6—Eddie Alexsander, Miami Beach.....KO 3

Apr. 27—Tony Necro, Miami Beach.....W 6
June 1—Jose Alvarez, Miami Beach....W 6
June 8—Joe Acosta, Tampa.....KO 4
June 22—Gus Rubicini, Miami Beach....L 6
July 6—Gus Rubicini, Miami Beach....L 8
July 27—Carlos Carbonell, Miami Beach..L 6
Aug. 11—Carlos Carbonell, Miami Beach .....KO by 7
Nov. 9—Lou Clark, Miami Beach.....W 4
Nov. 20—Tony Polizzi, Miami.....KO 3
Dec. 7—Al McCoy, Miami Beach.....D 6
Dec. 14—Carlos Carbonell, Miami Beach..D 6

ALFRED FARLEIGHT

Los Angeles, Cal., Heavyweight

1954

Oct. 11—Fred Johnson, Los Angeles...KO 2
Oct. 30—Chubby Duess, Hollywood KO by 4

PAUL FAVORITE

New Orleans, La., Heavyweight

1954

July 9—Ted Donald, New Orleans..KO by 4
Oct. 2—Gene Thompson, Hollywd. KO by 2
Oct. 30—Tiger McHenry, Hollywood...KO 2
Nov. 20—Chubby Duess, Hollywood.....L 4
Dec. 4—Dave Johnson, Hollywood....KO 2

JOE FELAN

Corpus Christi, Tex., Welterweight

Born, Dec. 6, 1933.

1951

Feb. 20—Herman Lauhoff, San Antonio..W 4
Mar. 6—Cooky Jaramillo, San Antonio..W 4
Apr. 10—Clyde Mayberry, San Antonio..W 6
Apr. 17—Herman Lauhoff, Houston.....W 4
Aug. 3—Bobby Garza, Corpus Christi...W 4
Aug. 7—Ray Portillo, San Antonio.....W 4

1952

Jan. 31—Joe Boland, Del Rio.....W 4
July 1—Kid Henry, San Antonio.....KO 5
July 7—Pepe Acosta, San Antonio.....W 6
July 29—Jesse Hernandez, Robstown....D 6
Sept. 2—Don Glenn, San Antonio.....KO 4
Sept. 15—Jesse Hernandez, Robstown....W 8
Sept. 30—Pancho Arizmendi, Robstown KO 4
Oct. 7—Andy Zamarippa, San Antonio KO 2
Oct. 27—Shirley Coonce, Corp. Christi..KO 1
Nov. 10—Gene Grace, Corpus Christi...KO 6
Nov. 25—Chato Hernandez, San Antonio..D 10
Dec. 30—Chato Hernandez, San Antonio..L 10

1953

Feb. 3—Jesse Hernandez, San Antonio.....KO 3
Apr. 6—Otho Sligar, Corpus Christi...KO 4
Apr. 12—Jesus Alonzo, Acuna, Mex....KO 3
Apr. 28—Joe Vazquez, Houston.....W 8
June 8—Bobby Garza, Corpus Christi..KO 7
June 23—Freddy Herman, San Antonio.....KO by 9
Sept. 28—Joe Herrera, Corpus Christi..KO 7
Oct. 12—Burton Kinney, Beeville, Texas .....W 8
Nov. 17—Doug Medley, San Antonio....W 10

1954

Mar. 16—John Capitano, San Antonio..KO 4
Apr. 5—Frankie Wallace, Acuna.....KO 2
May 4—Manny Renteria, Los Angeles .....KO by 5

MARTY FELDMAN

Philadelphia, Pa., Middleweight

1953

July 23—Billy Meyer, Hershey.....KO 2
July 27—Charlie Dillsworth, Allentown KO 1
Aug. 18—Stan Perck, Allentown.....KO 2
Sept. 15—Frankie Romano, Allentown..KO 3
Nov. 13—Willie Graper, Philadelphia...KO 4
Nov. 19—Adolph Black, Hershey.....KO 4
Nov. 28—Willie Mays, Philadelphia.....KO 1
Dec. 18—Marion Hunter, Philadelphia..KO 1

1954

Feb. 19—Johnny Robinson, Philadelphia .....KO 4
Mar. 5—Jimmy Johnson, Philadelphia..KO 2
Mar. 10—Ike Lewis, Philadelphia.....KO 2
Nov. 16—Walter Pegg, Chicago.....KO 2
Dec. 2—Howard Lee, Milwaukee.....KO 3

PAUL FELIX

San Francisco, Cal., Featherweight

1954

Feb. 11—Lucio Savala, San Francisco.....KO by 3
Mar. 1—Al Ford, Merced .....W 4
Mar. 15—Lucio Savala, San Francisco...W 4
Apr. 6—Ike Spider, Richmond.....W 4
Apr. 27—Davey Lee, San Jose .....L 4
May 10—Jamie Carabello, San Francisco..L 6
May 25—Manuel Ramirez, Sacramento..W 4
June 20—Stanley Davis, Reno.....W 4
July 6—Aladino Gusman, Honolulu .....KO by 3
July 13—Larry Cantiberos, Honolulu .....KO by 1
Aug. 4—Jamie Carabello, Oakland.....L 4
Aug. 20—Jamie Carabello, San Francisco..L 4
Sept. 23—Lorenzo Vazquez, San Francisco.....KO by 3
Oct. 19—Abel Perez, Stockton.....W 4
Nov. 9—Lorenzo Vasquez, Richmond....L 10
Dec. 14—Hank Lujon, Richmond.....L 6

HARVEY FELLON

New Orleans, La., Middleweight

1951

Jan. 22—Frankie Wallace, N. Orleans..KO 2
Mar. 5—Jackie O'Brien, New Orl..KO by 4
June 11—Ben Lee, New Orleans.....W 6
Aug. 27—Memo Moreno, New Orleans .....L 6
Nov. 12—Billy Gillespie, New Orleans...W 4

1952

Jan. 21—Jimmy Gillard, New Orleans..KO 4
Jan. 28—Ben Lee, New Orleans.....W 6
Mar. 17—Jimmy Gillard, New Orleans..KO 3
Apr. 1—Ben Lee, New Orleans.....W 6
May 5—Red Worley, New Orleans.....KO 4
June 9—Balto Carillo, New Orleans..W dis. 2
July 21—Bing Robert, New Orleans.....W 8
July 28—Rocky Gatlin, New Orleans...KO 8
Aug. 18—Bernard Docusen, New Orleans KO by 4
Sept. 15—Rocky Gatlin, New Orleans..KO 3

1953

Feb. 24—Charley Whitaker, New Orleans.....KO 3
Mar. 30—Jimmy Jewell, New Orleans...W 10
May 19—Art Thayer, Miami Beach.....W 8
June 1—Tobe Harris, New Orleans....NC 4
Nov. 24—Earl Keel, Houston.....W 10

1954

July 16—Al Contresers, Mobile.....KO 7

LESTER FELTON

Detroit, Mich., Middleweight

Born, March 6, 1929.

1947

Mar. 4—Jimmy Root, Detroit .....W 4
Mar. 11—Ted Black, Detroit .....W 4
Mar. 24—Art Edmundson, Dayton.....W 6
Apr. 16—Cuban Flash, Windsor .....W 6
May 2—Joe Henderson, Detroit .....KO 4
May 9—Chester Hodges, Detroit.....KO 1
May 14—Harry Goulding, Windsor.....KO 2
June 27—Cuban Flash, Detroit .....KO 3
July 1—Al Adams, Kansas City.....W 4
July 18—Eddie Garland, Detroit .....W 5
Sept. 26—Bobby Beamon, Indianapolis...W 4
Oct. 1—Al Simmons, Windsor .....KO 1
Oct. 10—Jimmy Robinson, Indianapolis..W 5
Oct. 14—Eddie Garland, Detroit .....KO 5
Nov. 11—Dave Marsh, Detroit .....W 6

1948

Jan. 6—Robert Earl, Chicago .....KO 2
Jan. 27—Eddie White, New York.....KO 2
Feb. 3—Isaac Jenkins, New York .....W 6
Apr. 13—Frank Fraser, New York .....W 6
May 3—Cuban Flash, Detroit .....W 8
Apr. 21—Junius Woods, New York .....W 4
May 18—Isaac Jenkins, New York .....W 6
May 21—Ted Murray, New York .....W 6
June 4—Primos Cutler, New York ...KO 1
July 25—Melvin Bartholomew, New Orleans .....W 6
Aug. 30—Lafayette Drummond, Chicago..W 6

Oct. 11—John LaBroi, Chicago ..... W 6
Oct. 25—Bobby Brown, New York ..... KO 6
Nov. 16—Henry Jordan, Detroit ..... W 10

1949

Apr. 27—Bobby Dykes, Detroit ..... L 10
May 16—Dick Leland, Chicago ..... KO 1
June 6—Jimmy Sherrer, Chicago ..... L 10
July 15—Vince Turpin, Dayton ..... W 10
Aug. 23—Jimmy Sherrer, Detroit ..... KO 2
Oct. 7—Fist Dever, Detroit ..... KO 7
Oct. 21—Kid Gavilan, Detroit ..... W 10
Nov. 25—Ross Virgo, Detroit ..... W 10
Nov. 29—Tony Pellone, Detroit ..... D 10

1950

Jan. 17—Jean Walzack, Buffalo ..... W 10
Mar. 29—Bobby Dykes, Detroit ..... W 10
May 5—Tuzo Portuguez, Detroit ..... W 10
June 2—Ike Williams, Detroit ..... L 10
Aug. 18—Tommy Campbell, New Orleans ..... D 10
Sept. 6—Al Mobley, New Orleans ..... W 10
Sept. 29—Otis Graham, New Orleans ..... KO 5
Oct. 20—Tommy Campbell, New Orl. ..... W 10
Nov. 15—Gene Hairston, Detroit ..... L 10
Dec. 6—Phil Burton, St. Louis ..... W 10
Dec. 13—Johnny Bratton, Chicago ..... KO by 3

1951

Feb. 14—Maurice Harper, Oakland ..... L 10
Feb. 19—Jay Watkins, Flint ..... W 10
Mar. 29—Sammy Mastrean, Flint ..... KO 7
Apr. 5—Bobby Lee, Philadelphia ..... KO 8
Apr. 27—Joe Brown, New Orleans ..... L 10
May 29—Carmen Basilio, Syracuse ..... W 10
Sept. 5—Eddie Smith, Detroit ..... W 10
Oct. 22—Pete Gil, Grand Rapids ..... W 10
Nov. 29—Bobbie Lee, Canton, O. ..... D 10

1952

Mar. 14—Johnny Saxton, New York ..... L Dis. 6
Apr. 19—Shamus McCray, Detroit ..... KO 8
May 17—John La Broi, Detroit ..... KO 3
June 9—Johnny Brown, Chicago ..... KO 7
June 21—Andy Anderson, Detroit ..... W 8
Aug. 2—Joe Carkido, Detroit ..... KO 5
Oct. 1—Del Flanagan, Chicago ..... L 10
Oct. 27—Bobby Dykes, Louisville ..... W 10
Nov. 18—Holly Mimms, Miami Beach ..... L 10

1953

Jan. 7—Del Flanagan, Cleveland ..... KO 4
Jan. 27—George Benton, Philadelphia ..... L 8
Mar. 26—Gus Rubicini, Detroit ..... W 8
May 14—Joey Greenwood, Detroit ..... W 8
June 30—Bobby Lloyd, Pittson ..... W 10
Oct. 22—Luther Rawlings, Grand Rapids W 10

1954

Oct. 2—Bobby Rosado, San Juan ..... L 10

MATIAS FENOY

Mexico City, Mexico Welterweight

1951

Dec. 1—Ray Perez, Mexico City ..... D 10

1952

Jan. 12—Memo Garmendia, Mexico City W 10
Jan. 26—Julio Cesar Jiminez, Mexico City ..... L 10
Aug. 23—El Conscripto, Mexico City KO by 10

1953

Mar. 7—Chico Varona, Havana ..... KO by 2
July 25—Marcelino Quintana, Havana KO 7
Aug. 22—Candido Gonzalez, Havana ..... W 8
Sept. 5—Rolando Rodriquez, Havana ..... D 8
May 23—Kikaro Garcia, Guines ..... D 10
June 13—William Hunter, Guines ..... KO 8
July 19—Henry Garcia, Guines ..... KO 1
Sept. 19—Babe Vazquez, Havana ..... L 10
Oct. 31—Rolando Rodriguez, Havana ..... KO by 5

1954

Jan. 16—Miguel Diaz, Havana ..... KO 6
Feb. 13—Miguel Diaz, Havana ..... LD 3
Mar. 27—Felix Samada, Havana ..... KO 3
Apr. 3—Alberto Perez, Havana ..... W 10
Apr. 27—Sauveur Chiocca, Tampa ..... L 10
May 8—Miguel Diaz, Havana ..... L 10
May 29—Gus Ramos, Havana ..... KO 6
July 31—Jose Castaneda, Mexico City ..... KO by 6

BOB FENTY

Brooklyn, N. Y., Lightweight

1950

Mar. 22—Joe Torrens, New York ..... KO by 4
July 11—Fabala Chavez, Hartford ..... KO by 2
July 31—Jerry Zullo, Brooklyn ..... KO 2
Sept. 8—Vic Haller, New York ..... W 4
Sept. 18—Joey Cam, Providence ..... L 6

1951

Feb. 26—Jackie Lewis, Newark ..... KO 1
Mar. 12—Johnny Kamber, Newark ..... W 8
Mar. 26—Jerry Small, Providence ..... KO 5
Apr. 16—Ernie Roberts, Phila. ..... KO by 4
May 28—Carmine Fiore, Newark ..... D 8
June 18—Phil Morizio, Newark ..... W 8
July 9—Orlando Zulueta, Philadelphia ..... L 8

1952

Nov. 4—Doug Carter, Newark ..... KO by 4
Dec. 24—Charlie Slaughter, Newark ..... W 8

1953

Jan. 12—Houston Brown, Brooklyn ..... D 6
Jan. 20—Doug Carter, Newark ..... L 8
Mar. 5—Charlie Slaughter, New York ..... W 6
Apr. 6—Gene Robnett, Brooklyn ..... W 6
May 28—Jimmy Watkins, Newark ..... W 8
June 8—Damasco Collazo, Brooklyn ..... W 6
Sept. 24—George Collins, Newark ..... W 8
Nov. 30—Charley Smith, Brooklyn ..... W 6

1954

Jan. 29—Damasco Collazo, New York ..... L 8
Feb. 11—Augie Salazar, Newark ..... L 8

ESAU FERDINAND

San Francisco, Cal., Light Heavyweight

1948

Oct. 25—Mickey McMillan, San Fran. KO 2
Nov. 22—Oscar Penn, San Francisco ..... D 4

1949

Jan. 12—Bill McGee, Oakland ..... D 4
Jan. 19—Bill McGee, Oakland ..... L 4
Jan. 28—Bill McGee, San Francisco ..... W 4
Feb. 4—Bill McGee, San Francisco ..... W 4
Mar. 4—Jimmy Smith, San Francisco ..... KO 1
Mar. 9—Cordell Jones, Oakland ..... D 4
Apr. 1—Cordell Jones, San Francisco ..... W 4
Apr. 22—Cordell Jones, San Francisco ..... W 4
May 3—Danny Santiago, San Jose ..... KO 6
May 13—Cordell Jones, San Francisco ..... W 4
May 26—Al Carlisle, Fresno ..... KO 5
June 17—Jimmy Boggs, San Francisco ..... KO 2
June 24—Jimmy Boggs, San Francisco ..... KO 3
June 29—Grover Jackson, Oakland ..... W 4
July 8—Grover Jackson, San Francisco W 4
July 19—Grover Jackson, San Jose ..... W 4
Oct. 14—Dean Hubbard, San Francisco ..... W 4

1950

Feb. 13—Grover Jackson, San Francisco D 6
Feb. 22—Benny Carnes, San Francisco ..... W 6
Mar. 6—Cordell Jones, San Francisco ..... W 4
Mar. 28—Grover Jackson, Oakland ..... W 6
May 2—J. T. Ross, San Jose ..... L 10
July 12—Cordell Jones, Oakland ..... W 6
July 28—Pedro Jiminez, San Francisco W 6
Aug. 1—Paul Perkins, Salt Lake City ..... L 10
Aug. 29—Joe Orosco, San Jose ..... W 6
Sept. 19—Jimmy Collins, San Jose ..... W 4
Oct. 24—Grover Jackson, Stockton ..... D 6

1951

Jan. 17—Lepp Webster, Oakland ..... W 4
Jan. 24—Charley Cato, Oakland ..... D 6
Jan. 31—Bobby Jones, Oakland ..... L 6
Feb. 14—Charley Cato, Oakland ..... W 6
June 9—Jack Snapp, Klamath Falls ..... L 10
Oct. 8—Bob Ward, San Francisco ..... W 6
Nov. 19—Jesse Fuentes, San Francisco ..... L 6

1952

Jan. 8—Bob Wise, San Jose ..... D 6
July 1—Bull Halsey, San Jose ..... W 6
July 17—Lepp Webster, Oakland ..... KO 1
Sept. 15—Jesse Fuentes, San Fran. ..... W 6
Oct. 20—Bull Halsey, San Francisco ..... W 6
Dec. 27—Charlie Green, Hollywood ..... W 10

1953

Jan. 31—Charlie Green, Hollywood ..... W 12 (Calif. Middleweight Title)
Mar. 7—Dick Finley, Hollywood ..... W 10
Apr. 11—Art Soto, Hollywood ..... W 12
May 21—Art Soto, Oakland ..... KO 3

May 28—Charlie Green, Hollywood.....L 10
July 11—Charlie Green, Hollywood..KO by 10
(Calif. State Middleweight title)
Nov. 16—Neal Rivers, South Gate.....W 10

1954

Jan. 12—Don Grant, Los Angeles.....L 10
Feb. 9—Buddy J. Richmond.....KO 1
Mar. 15—Sal Flores, South Gate.....W 10
Apr. 6—Cordell Jones, Richmond.....KO 4
June 19—Willie Vaughn, Hollywood.....L 10
Aug. 3—Dick Finley, Wilmington.....W 12
(California Light Heavyweight Title)
Oct. 11—Floyd Patterson, New York.....L 8
Nov. 22—Don Grant, Los Angeles.....W 12
(For California Title)

CHARLEY FERGUSON

Greensboro, N. C., Middleweight

1951

Sept. 5—Billy Lauderdale, Miami.....L 4
Oct. 5—Sonny White, Aiken, S. C.....W 6
Nov. 2—Sonny White, Aiken, S. C.....W 6
Nov. 16—Frankie Martin, Roanoke.....W 6

1952

Jan. 18—Vince Murray, Aiken.....W 10
Feb. —Doc Deneux, Aiken.....KO 7
Mar. 7—Gerald Hester, Aiken.....W 6
Mar. 24—Larry Mujica, Tampa.....L 10
Apr. —Johnny Satterfield, Aiken.....W 6
Apr. —Dexter Patterson, Aiken.....KO 4
Nov. 6—Snooks Howard, Augusta.....W 6

1953

Jan. 5—Roy Wirt, Roanoke.....KO by 3
Jan. 15—Don Krupon, Aiken.....L 6
Feb. —Buck Earnhardt, Aiken.....KO 1
Feb. 13—Charlie Porter, Aiken.....W 10
Feb. 27—Doc Denaux, Aiken.....KO 5
July 10—Johnny Craven, Charlotte.....KO 6
Sept. 5—Buck Earnhardt, Lockhart.....L 6
Sept. 17—Jackie O'Brien, Columbia.....L 6
Oct. 1—Buck Earnhardt, Charlotte.....W 6
Nov. 17—Buck Earnhardt, Spartanburg..W 8
Nov. 21—Al McCoy, Charlotte.....KO by 7
Dec. 5—Al McCoy, Charlotte.....D 10

1954

Aug. 3—Joe Lassiter, Spartanburg.....D 8
Aug. 31—Vic Cardell, Miami Beach..KO by 6
Oct. 11—Malcolm DeWitt, Columbia.....KO by 4

ENRIQUE FERNANDEZ

Havana, Cuba, Featherweight

1950

Aug. 12—Roberto Cabrora, Havana.....KO 1
Sept. 9—Armando Diaz, Havana.....D 4
Oct. 7—Luis Felipe Fuentes, Stgo. de Cuba.....L 8

1951

Apr. 28—Luis Gonzales, Havana.....KO 2
June 23—Carlos Frias, Havana.....KO 1
June 30—Orlando Diaz, Havana.....W 4
Aug. 11—Armando Diaz, Havana.....L 6
Sept. 15—Raul Padilla, Camaguey.....KO 5
Sept. 22—Orlando Diaz, Havana.....W 4
Nov. 13—Armando Diaz, Havana.....WF 2
Nov. 30—Armando Diaz, Havana.....W 8

1952

Jan. 4—Willie Roberts, Havana.....W 8
Jan. 25—Luis Diaz, Havana.....KO 2
Feb. 8—Amado Mir, Havana.....L 12
(Cuban Flyweight Title)
May 17—Humberto Diaz, Havana.....L 6
June 28—Orlando Castillo, Havana.....L 6
July 26—Nelson Rodriguez, Havana.....L 6
Aug. 9—Leo Silegas, Camaguey.....KO 3
Sept. 13—Benjamin Rodriguez, Havana..L 8

1953

Apr. 22—Israel Anido, Havana.....KO 6
May 6—Israel de Armas, Havana.....D 6
May 20—Leo Silegas, Havana.....KO 5
July 4—Orlando Castillo, Havana.....L 8
Oct. 10—Marcial Ramos, Holguin.....W 8
Oct. 17—Pedro Varona, Holguin.....KO 3
Nov. 29—Benjamin Rodriguez, Havana..L 8

1954

Apr. 10—Orlando Reyes, Havana...KO by 4
June 5—Orlando Castillo, Santiago..KO by 2
July 17—Orlando Rodriquez, Havana....W 8
Aug. 8—Memo Diez, Havana.....L 8
Jan. 30—Memo Diez, Havana.....L 8

FRANKIE FERNANDEZ

29-8-1

Hawaii Welterweight

Born, Honolulu, April 2, 1919. Territorial AAU lightweight champion, 1937-39-41. National AAU lightweight runner-up 1939.

(17-3

1944

June 24—Young Goldie, Honolulu.....KO 1
July 16—Eddie Mara, Honolulu.....KO 2
Aug. 19—Dionosa Sosa, Honolulu.....KO 3
Sept. 2—Vince Tritto, Honolulu.....KO 3
Sept. 30—Johnny Ledesma, Honolulu..KO 8
Nov. 25—Bill Jennings, Honolulu.....KO 2

1945

Jan. 7—Ray Powell, Honolulu.....W 10
(Won Hawaiian Title)
Feb. 17—Ray Powell, Honolulu.....W 10
(Title Bout)
Sept. 23—Clever Henry, Honolulu.....KO 10
Dec. 9—Llewellyn Strohlin, Honolulu..KO 5

1946

June 14—Bobby Yeager, San Francisco..W 10
Sept. 16—Nick Moran, Honolulu.....KO 7

1947

Mar. 25—Frankie Moore, Honolulu..KO by 7
Sept. 5—Memo Llanes, Honolulu.....KO 1
Oct. 9—Larry Cisneros, Honolulu.....KO 4
Nov. 18—Joey Barnum, Honolulu.....KO 8

1948

Feb. 24—Roman Alvarez, Honolulu.....W 10
Mar. 23—Frankie Moore, Honolulu.....KO 3
Apr. 27—Bobby Yeager, Honolulu.....KO 7
Aug. 31—Charley Salas, Honolulu.....W 10
Nov. 23—Tommy Bell, Honolulu.....KO 10

1949

May 3—Bernard Docusen, Honolulu.....L 10
June 21—Jackie Wilson, Honolulu.....KO 8
Dec. 20—Benny Walker, Honolulu.....W 10

1950

Jan. 31—Irvin Steen, Honolulu.....W 10
Feb. 28—Milo Savage, Honolulu.....W 10
Nov. 14—Beau Jack, Honolulu.....W 10

1951

May 29—Freddie Dawson, Honolulu.....L 10
Oct. 9—Freddie Dawson, Honolulu..KO by 8

1952

(Inactive)

1953

Oct. 20—Mario Trigo, Honolulu.....D 10
Nov. 24—Joe Fisher, Honolulu.....W 6

1954

Feb. 2—Phil Kim, Honolulu.....KO 6
Mar. 23—Henry Davis, Honolulu.....W 10
May 4—Ramon Fuentes, Honolulu.....L 10
Aug. 2—Livio Minelli, New York.....W 10
Aug. 23—Chico Varona, New York.....L 10
Sept. 20—Luther Rawlings, New York.....KO by 2
Dec. 14—Maurice Harper, Honolulu.....L 10

AVALINO FIEL

New York Welterweight

1950

May 8—Jimmy Mulrooney, Brooklyn...W 4
Dec. 30—Manny Gonzales, Brooklyn.....L 4

1951

Mar. 8—Billy Gfroeher, Brooklyn.....L 4
Mar. 18—Johnny Cerky, Brooklyn.....L 6
Aug. 30—Frank Morizio, Long Beach....W 4
Sept. 4—Mike Colucci, Brooklyn.....L 4
Oct. 6—Mike Colucci, Brooklyn.....L 4
Oct. 22—Haywood Thompson, N. Y.....W 4
Nov. 2—Sammy Steplight, New York.....W 4
Nov. 19—Cliff Velez, New York.....W 4

1952

Mar. 15—Mike Colucci, Brooklyn.....D 6
Mar. 29—Jimmy Haigy, Brooklyn.....D 6

1953

May 4—Eddie Williams, Brooklyn.....D 4
July 14—Danny Rubino, Brooklyn.....D 6
Aug. 26—Benny Meeks, New York.....L 4

1954

Mar. 8—Eddie Prince, New York.....KO 3
May 31—Felix Montenegro, New York...L 6
June 4—Eddie Prince, New York.....D 6

RAY (GEORGIE) FIELDS

Los Angeles, Calif., Welterweight

1953

Jan. 20—Manuel Flores, Los Angeles...L 4
Jan. 27—Babe Vance, Los Angeles.....L 4
Feb. 24—Eddie Williams, Los Angeles...L 4
Mar. 31—Leon Spencer, Los Angeles...W 4
June 30—Frankie Cockrell, Los Angeles L 4
July 14—Frankie Cockrell, Los Angeles..W 4
July 20—Manny Elam, South Gate.....W 4
Sept. 1—Clyde Wagner, Los Angeles...L 4
Sept. 7—Vince Davi, South Gate.....D 4
Sept. 15—Billy Hill, Los Angeles.....L 4
Sept. 22—Billy Hill, Los Angeles.....W 4
Sept. 28—Dick Lane, South Gate.....TD 1
Oct. 15—Clyde Wagner, Los Angeles...L 4
Oct. 20—Frankie Cockrell, Los Angeles KO 2
Nov. 3—Johnny Novella, Los Angeles.....KO by 3
Dec. 22—Frankie Cockrell, Los Angeles..W 4
Dec. 29—Tommy Chalk, Los Angeles.....L 4

1954

Jan. 11—Aaron Junior, South Gate.....D 4
Jan. 19—Aaron Junior, Los Angeles.....W 4

BILLY FIFIELD

Toronto, Canada, Light Heavyweight

Born, December 30, 1927.

1947

Apr. 14—George Box, London, Ont.....D 4
Oct. 7—Ottello Matusi, Toronto.....KO 2
Oct. 29—Walter Hicks, Toronto.....L 4
Dec. 5—Walter Hicks, Toronto.....W

1948

Jan. 10—Chuck Ross, Toronto.....W 4
Feb. 18—Jackie Dugan, Toronto.....L 4
Mar. 10—Van Kirk, Toronto.....W 4
Apr. 27—Red Donovan, Toronto.....KO 1
Sept. 14—Ossie Farrell, Halifax.....W 6
Sept. 20—Tommy Fraylon, Toronto.....W 4
Oct. 18—Jerry Fleming, Rochester.....L 6
Nov. 15—Ian McNeil, Toronto.....KO 2

1949

Feb. 7—Claude Flager, Rochester.....L 6
Feb. 15—Rudy Turner, Buffalo.....L 6
Mar. 1—Jimmy Marsden, Toronto.....W 6
Apr. 12—Claude Flager, Buffalo.....KO by 6
June 28—Claude Flager, Ft. Erie.....KO by 3
Oct. 24—Frankie Belanger, Toronto.....W 6
Nov. 14—Eddie Zastre, Toronto.....W 8
Dec. 12—Joe Pyle, Toronto.....D 8

1950

Jan. 16—Joe Pyle, Toronto.....W 10
Jan. 23—Bobby Caesar, Toronto.....KO 6
Feb. 6—Bill Lawton, Montreal.....W 8
Mar. 7—Chuck Rouselle, Toronto.....W 8
Mar. 20—Eddie McCoy, Toronto.....KO 5
Mar. 28—Bill Lawton, Toronto.....W 8
Apr. 24—Gilly Williams, Toronto.....W 8
May 22—Don Scaccia, Toronto.....KO 1
June 14—Hugo Bonacci, Toronto.....KO 4
June 20—Roy Wouters, Montreal.....L 10
July 12—Jackie Williams, Hamilton.....W 6
Aug. 1—Jimmy Langston, Vancouver..KO 9
Sept. 13—Leon Brown, Toronto.....W 8

1951

Oct. 30—Howard Thomas, Toronto.....KO 1
Nov. 19—Johnny Lazados, Toronto.....KO 3
Dec. 11—Coley McCluskey, Toronto.....W 6

1952

Jan. —Coley McCluskey, Toronto.....W 6
Jan. 30—Gordie Wallace, Hamilton.....W 10
Feb. 13—Kenny Lovegrove, Hamilton...W 10
Nov. 18—Chester Mieszala, Buffalo.....W 8
Dec. 1—Johnny Sullivan, Toronto..KO by 7

1953

Jan. 24—Arthur Wright, Detroit.....L 8
Feb. 9—Tex McEwan, Toronto.....KO 3
Apr. 9—Chuck Speiser, Detroit....KO by 7

1954

Jan. 26—Luigi Cemulini, Toronto.....KO 4
Apr. 12—Al Hogan, Toronto.....W 6
May 24—Yvon Durelle, Glace Bay..KO by 10

DANNY FIGUERA (FIGGEROA)

Hayward, Calif., Welterweight

1953

Apr. 14—Ralph Gomez, Sacramento..WT 3
May 21—Alvin Moore, Oakland.....W 4
July 4—Charley Coffee, San Jose.....D 4
Aug. 5—Sonny Amoroso, San Francisco.....KO 1
Nov. 23—Billy Bullock, Oakland.....D 4

1954

Apr. 6—Tony Morales, Richmond.....KO 4
May 4—Al Moore, Richmond.....W 6
Oct. 19—Al Barbero, Richmond.....KO 5

EMILIO FIGUEROA

Cuban Featherweight

1947

June 14—Miguel Fuentes, Stgo. de Cuba KO 1
July 19—Luis Mosa, Stgo. de Cuba.....W 6
Aug. 9—Luis Leyva, Manzanillo.....W 6
Aug. 16—Rogelio Alayo, Stgo. de Cuba..W 6
Sept. 20—Hector Davis, Manzanillo.....KO 3
Oct. 18—Pedro Otaho, Stgo. de Cuba...KO 3
Nov. 22—Pedro Otaho, Stgo. de Cuba...KO 3
Dec. 20—Toto Godina, Stgo. de Cuba....D 6

1948

Feb. 21—Toto Godina, Stgo. de Cuba....W 6
Mar. 5—Gerardo Veloz, Havana.....W 4
Mar. 27—Rolando Cespedes, Havana....KO 1
Apr. 10—Arquimides Yirac, Havana.....W 6
June 12—Julio Green, Guantanamo.....W 6
June 19—Pedro Licea, Stgo. de Cuba...KO 4
June 26—Emilio Villalon, Stgo. de Cuba KO 8
July 24—Carlos Carrillo, Havana.....D 8
July 3—Pedro Castillo, Havana.....W 6
Aug. 21—Carlos Carrillo, Havana.....L 8
Oct. 2—Roberto Davis, Manzanillo.....W 6
Dec. 11—Pedro Quintero, Manzanillo...KO 2

1949

Feb. 26—Victor Perez, Stgo. de Cuba...KO 1
Mar. 6—Carlos Carrillo, Stgo. de Cuba..W 8
Apr. 16—Carlos Carillo, Havana.....L 8
July 23—Daniel Moreno, Manzanillo....KO 6
Sept. 3—Rafael Kindelan, Stgo. de Cuba W 10
Nov. 12—Fermando Amante, Manzanillo KO 5

1950

Feb. 11—Inocente Ruiz, Chaparra.....KO 3
Sept. 16—Israel Zaldivar, Stgo. de Cuba KO 7
Oct. 14—Inocente Ruiz, Camaguey.....L 8
Nov. 18—Inocente Ruiz, Stgo. de Cuba..KO 8

1951

Mar. 5—Armando Labarrere, Stgo. de Cuba.....KO 7
May 5—Lorenzo Cabrera, Camaguey...W 8
Aug. 18—Diego Sosa, Camaguey....KO by 4
Sept. 15—Pototo Ribalta, Camaguey....KO 5
Sept. 29—Lorenzo Cabrera, Havana..KO by 4 (Double knockout)
Oct. 13—Gerardo Veloz, Camaguey.....W 8
Oct. 27—Armando Lopez, Havana.....W 8
Nov. 3—Rafael Kindelan, Camaguey..KO 2

1952

May 17—Emilio Orozco, Havana.....W 10
June 14—Emilio Orozco, Havana.....KO 8
July 12—Pepe Montes, Havana.....KO 2
Aug. 9—Luis Castillo, Havana.....W 10
Oct. 9—Manuel Perdomo, Havana.....L 10

1953

Mar. 7—Pedro Santell, Guantanamo..KO 1
Mar. 14—Inocente Ruiz, Camaguey.....L 10
Mar. 28—Santiago Martinez, Havana....D 10
July 27—Angel Pineda, C. de Avila.....W 10
Oct. 5—Guillermo Ascencio, Caracas...L 8
Nov. 1—Melvin Bourne, Panama.....D 10
Nov. 28—Lazaro Pijuan, C. de Avila...KO 2

1954

Feb. 22—Rufino Sardinas, Havana.....D 8
Apr. 17—Manuel Perdomo, Havana.....W 8
June 5—Armando Martinez, Santiago...W 8
June 12—Nilo Blanco, Santiago.....KO 5
June 26—Rufino Sardinas, Havana...KO by 10
Aug. 18—Felix Garcia, Havana.....KO by 6

ANDY FIGUEROA (FIGARO)

New York City, N. Y., Welterweight

1953

July 16—Mel Brown, Newark.....W 4
July 30—Johnny Butts, Newark.....W 4
Sept. 24—Bobby Tweed, Newark.....W 4
Oct. 22—Larry Crawley, Newark.....KO 4
Dec. 3—Stanley Micheaux, Newark.....L 4
Dec. 17—Stanley Micheaux, Newark.....L 4

1954

Jan. 14—Bernie Lynn, Newark.....W 4
Feb. 11—Otis Woodard, Newark.....W 4
Mar. 8—Bucky Slocum, Boston.....KO 3
Apr. 2—Tommy Maddox, Chicago.....L 6
June 7—Chuck Foster, Brooklyn.....W 6
July 14—Rudy Gwin, New York.....L 4
July 29—Joe Lissy, Brooklyn.....KO 4
Oct. 20—Jimmy Fuller, Philadelphia....W 6
Dec. 9—Joe Salvato, New York.....W 6
Dec. 20—Roy Alston, Brooklyn.....W 6

PEDRO FIGUEROA

Brooklyn, N. Y., Featherweight

1953

Sept. 3—Chico Gonzales, Newark.....L 4
Oct. 1—Gene Donaldson, Newark.....L 4
Nov. 14—Billy O'Hay, Albany.....D 4
Dec. 14—Tony Juliano, Brooklyn...KO by 4

1954

Feb. 1—Bobby Courchesne, Holyoke.....KO by 2
Feb. 25—Harry Boutillette, Newark.....L 4
Mar. 4—Jimmy McLaughlin, Newark.....L 4

TONY FILIPIAK

Lawrenceville, Pa., Light Heavyweight

1954

Jan. 26—Art Everett, Wilkinsburg.....W 4
Mar. 23—Andy Strong, Wilkinsburg.....L 4
July 23—Bob Campbell, Pittsburgh.....KO 1

LOU FILLIPO

Los Angeles, Cal., Lightweight

1951

May 29—Aaron Junior, Los Angeles.....W 4
June 15—Edgar Flowers, Hollywood.....W 4
June 19—George Cramer, Los Angeles..KO 4

1952-1953

(Inactive)

1954

May 7—Amado Martinez, Hollywood...W 6
June 28—Jimmy Florita, Los Angeles....D 3
Oct. 9—Johnny Hart, Hollywood.....W 10
Nov. 20—Rudy Jordan, Hollywood..KO by 7

ALEX FIMBRES

Phoenix, Ariz., Featherweight

1950

June 14—John Rodriguez, Phoenix.....KO 4
June 20—John Hart, Prescott.....W 4
June 28—Arthur Hernandez, Phoenix...KO 4
July 3—Jackie Horner, Prescott.....W 4
July 4—Ramon Tisconera, Prescott.....W 4
Aug. 7—Eddie Gilchrist, Washington....L 4
Aug. 10—Tommy Dizon, New York.....L 4
Aug. 23—Noble Johnson, Phoenix.....D 4
Aug. 26—Bobby Carmen, Phoenix.....W 4
Sept. 5—Noble Johnson, Phoenix.....L 4
Sept. 26—Walter Hamm, Washington.....W 4
Oct. 2—Walter Hamm, Washington....KO 2
Oct. 11—Sal DiGuardia, New oYrk.....L 4
Oct. 25—Max Osario, New York.....KO 3
Oct. 28—Johnny Giaco, Brooklyn.....W 4
Nov. 7—Jay Paniagua, New York.....KO 2
Dec. 5—Libby Manzo, New York.....L 6
Dec. 12—Danny Dancorsse, N. Y.....KO by 5

1951

Feb. 3—Al Graziano, Brooklyn.....W 6
Feb. 12—Danny Falcone, Holyoke.....W 6
Feb. 19—Jimmy Thomas, Holyoke.....W 6
Feb. 27—Tony Amabile, White Plains..W 4
Mar. 5—Jesus Compos, Holyoke.....W 6
Mar. 21—Benny Smith, N. Y.....KO 6
Mar. 26—Danny Falcone, Holyoke.....W 6
Apr. 13—Frankie Carrao, N. Y.....KO 3
Apr. 16—Castro Calderone, Holyoke.....W 6
May 8—Gene Butler, Baltimore.....W 5
May 16—Carmen Iacobucci, Brooklyn...W 6
May 22—Johnny Lemons, N. Y.....KO 4
May 28—Gene Butler, Baltimore.....W 8
June 12—Earl Hilton, Brooklyn.....KO by 3
July 10—Ray Castillo, Brooklyn.....W 6
Aug. 6—Charlie Slaughter, Newark.....W 6
Aug. 13—Ralph Dupas, New Orleans.....L 8
Sept. 4—Pat Marcune, Brooklyn.....KO by 4
Nov. 19—Johnny O'Brien, New York.....L 8
Dec. 10—Johnny O'Brien, New York...KO 3
Dec. 26—Ace Hestekind, Miami Beach..KO 4

1952

Jan. 4—Chili Cantero, W. Palm Beach KO 4
Jan. 9—Diego Sosa, Miami Beach.....L 8
Mar. 11—Charley McGarrity, New York..L 8
Apr. 5—Ovidio Ochoa, Brooklyn.....D 6
Apr. 15—Miguel Berrios, New York.....L 8
Apr. 19—Babe Echevarria, Havana.....L 10
May 7—Babe Echevarria, Miami Beach..L 8
July 8—Dave Padilla, Tucson.....KO 4
Oct. 7—Billy Peacock, Los Angeles....L 6
Oct. 11—Ruben Smith, Los Angeles..KO by 5

1953

June 13—Frankie Campos, Hollywood..KO 2
July 7—Jose Cotero, Los Angeles..KO by 4
Oct. 12—Kildo Martinez, South Gate...L 6

1954

Aug. 23—Billy Evans, Los Angeles.....W 6
Sept. 13—Lauro Salas, Los Angeles..KO by 2
Oct. 25—Billy Evans, Los Angeles.....W 6
Nov. 9—Billy Evans, Ocean Park.....L 10

DICK FINLEY

Long Beach, Calif., Light Heavyweight

1948

Apr. 26—Willie McCoy, Ocean Park.....W 4
June 7—Rod Jones, Ocean Park....KO by 3
Oct. 4—Enoch Lee, Ocean Park.....KO 4
Oct. 19—Wally Bailey, Los Angeles.....W 4
Nov. 8—Rodney Jones, Ocean Park.....L 4

1949

Mar. 22—Frankie Daniels, Los Angeles..L 4
July 15—Joe Cardenas, Hollywood.....KO 6
July 21—Al Hernandez, Los Angeles...KO 2
Sept. 8—Bert Mendoza, Los Angeles.....L 6
Sept. 29—Bert Mendoza, Los Angeles.....L 10
Nov. 3—Ramon Dioses, Wilmington.....D 10
Dec. 30—Jose Cardenas, Hollywood....KO 3

1950

Jan. 12—Nap Howard, Wilmington.....W 10
Mar. 8—Rodney Jones, Phoenix....KO by 3
June 6—Frankie Daniels, Ocean Park..KO 7
July 17—Bruce Richardson, Ocean Pk..KO 5
July 31—Bert Mendoza, Ocean Park...KO 4
Oct. 16—Milo Savage, Ocean Park.....L 10
Oct. 30—Milo Savage, Ocean Park.....L 10
Dec. 12—Paul Perkins, Phoenix.....KO 3
Dec. 19—Palomo Corrales, Phoenix....KO 3

1951

Jan. 19—Frankie Daniels, Hollywood..KO 7
Jan. 30—Milo Savage, Los Angeles.....L 10
Feb. 8—Julio Serna, Phoenix.....KO 3
Feb. 19—Watson Jones, Ocean Park..KO by 9
In U. S. Army.

1952

(Inactive)

1953

Mar. 7—Esau Ferdinand, Hollywood....L 10
May 16—Charlie Green, Hollywood..KO by 3
July 4—Willy Vaughn, Hollywood....KO 5
July 18—Johnny Duke, Hollywood.....KO 5
Sept. 12—Frankie Daniels, Hollywood.....L 12
Oct. 31—Sonny Andrews, Hollywd..KO by 4
Dec. 5—Sonny Andrews, Hollywood..KO 4

1954

Jan. 23—Frankie Crane, Hollywood....KO 4
Feb. 18—Chebo Hernandez, San Jose...KO 3
Apr. 10—Windy Hawkins, Hollywood.....KO by 10
Aug. 3—Esau Ferdinand, Wilmington...L 12
(California Light Heavyweight Title)
Sept. 11—Pete Servin, Hollywood...KO by 6

BOB FINNERTY

Cleveland, Ohio, Middleweight

1953

Apr. 14—Harry Miller, Cleveland.....NC 3
May 21—Frank August, Detroit.....W 4
June 18—Don Lundwell, Cleveland.....KO 1
July 8—Chuck Foster, New York.....W 6
Aug. 22—Sammy Stuart, Toledo.....KO 5

1954

Jan. 8—Tommy Darrough, Grand Rapids.....KO 2
Feb. 8—Chuck Price, Detroit.....KO 3
Mar. 18—Chester Mieszala, Grand Rapids.....KO by 4
Apr. 5—Duke Harris, Detroit.....KO by 5

CARMINE FIORE

New York, N. Y., Welterweight

Born, August 15, 1929, Brooklyn, N. Y.

1948

Jan. 20—John Jamison, New York ..... W 4
Feb. 3—Willie Smith, New York ..... KO 3
Feb. 24—Jim Saunders, New York ..... W 4
May 18—Art Johnson, New York ..... KO by 1
Oct. 25—Roy Love, Brooklyn ..... W 4
Nov. 1—Diego Escala, Brooklyn ..... KO 2
Nov. 15—Kenny Clark, Brooklyn ..... L 4
Dec. 7—Bobby Gainville, Brooklyn ..... KO 1

1949

Jan. 29—Stanley Hillard, Brooklyn ..... D 4
Feb. 2—Willie Serrano, N. Y. ..... W 4
Feb. 14—Lou Tauro, N. Y. ..... KO 1
Feb. 26—Danny Collette, Brooklyn ..... KO by 3
Mar. 17—Pat McNeill, N. Y. ..... KO 2
Mar. 31—Joe DiGuardia, N. Y. ..... L 6
Apr. 23—Frankie Carini, Brooklyn ..... KO 3
May 4—Joe Atria, N. Y. ..... L 6
June 6—Benny Smith, Brooklyn ..... KO 5
June 23—Johnny Graham, Brooklyn ..... L 6
Aug. 1—Bruno Lijoi, Brooklyn ..... W 6
Aug. 11—Charley Donovan, Brooklyn ..... W 6
Sept. 14—Joe D'Amato, N. Y. ..... KO by 1
Oct. 22—Jim Donnelly, Brooklyn ..... D 6
Nov. 3—Andy Viserto, New York ..... W 6
Nov. 17—Louis Ortiz, Brooklyn ..... W 6
Dec. 8—George Burrows, Brooklyn ..... W 6
Dec. 13—Jim Donnelly, New York ..... W 8
Dec. 22—Al Rojas, Brooklyn ..... W 6

1950

Jan. 7—Eduardo Carrasco, Brooklyn ..... D 6
Feb. 1—Joey Carkido, New York ..... W 8
Mar. 2—Jim Donnelly, New York ..... W 8
Mar. 30—Joe Atria, New York ..... D 8
May 4—Joe Atria, New York ..... KO 7
May 23—Tommy Bazzano, New York ..... KO 4
June 5—Jay White, Brooklyn ..... W 8
June 22—Al Costantino, Brooklyn ..... KO 7
July 20—Eduardo Carrasco, Brooklyn ..... W 8
Aug. 17—Fitzie Pruden, Brooklyn ..... KO by 7
Oct. 16—Doug Medley, Holyoke ..... W 10
Oct. 23—Vic Cardell, Holyoke ..... W 10
Nov. 25—Walter Haines, Brooklyn ..... KO by 4

1951

Jan. 29—Johnny Cesario, Holyoke ..... W 10
Feb. 10—Chick Boucher, Brooklyn ..... W 8
Mar. 15—Chuck Davis, Brooklyn ..... KO 6
Mar. 29—Sal Rivera, Brooklyn ..... KO 5
Apr. 16—Billy Wyatt, Newark ..... W 8
May 7—Richie Cannady, Newark ..... KO 4
May 28—Bob Fenty, Newark ..... D 8
Nov. 29—Norman Thompson, New York ..... W 8
Dec. 19—Chico Vejar, New York ..... L 10

1952

Jan. 24—Tony Allegro, New York ..... KO 5
Feb. 8—Vic Cardell, New York ..... KO by 7
Apr. 3—Mike Koballa, New York ..... L 8
May 5—Johnny Cesario, New York ..... L 8
Nov. 20—Jackie O'Brien, New York City ..... KO 7

1953

Jan. 2—Richie Reed, New York ..... W 8
Jan. 30—Vince Martinez, New York ..... L 10
Feb. 24—Rocky Brisebois, Brooklyn ..... KO 1
Mar. 16—Tony Cimmino, Johnstown ..... W 10
Apr. 11—Carmen Basilio, Syracuse ..... KO by 9
May 23—Archie Whitewater, Chicago ..... W 10
June 22—Joey Klein, Brooklyn ..... W 10
July 29—Danny Giovanelli, New York ..... W 10
Sept. 11—Danny Womber, New York ..... W 10
Dec. 5—Phil Kim, Washington ..... KO 9

1954

Jan. 18—Freddie Herman, Brooklyn ..... KO 3
Mar. 27—Italo Scortichini, Syracuse ..... W 10
May 19—Jed Black, Detroit ..... W 10
July 12—Ramon Fuentes, Los Angeles ..... L 10
Sept. 10—Carmen Basilio, New York ..... L 10
Oct. 29—Vince Martinez, New York ..... KO by 7

JOHNNY (RED) FISHER

Denver, Colo., Lightweight

1954

May 15—Joey Perez, Hollywood ..... KO by 4
June 5—Amado Martinez, Hollywood ..... KO by 6
Aug. 16—Lou Herman, Los Angeles ..... L 6

KID FITCHIQUE

(**Osvaldo Santiuste**)

Matanzas, Cuba, Lightweight

(Born: July 30, 1933)

1950

Aug. 5—Antonio Rodriguez, Caibarien ..... L 6
Sept. 23—Antonio Jimenez, Placetas ..... KO 1
Oct. 7—Rafael Espinosa, Placetas ..... KO 3
Oct. 23—Alex Perez, Havana ..... L 4

1953

Nov. 6—Marino Santos, Santa Clara ..... KO 3
Nov. 20—Marcos Ventosa, Santa Clara ..... KO 1
Dec. 23—Juan Zamora, Santa Clara ..... KO 1

1954

Jan. 29—Rafael Fernandez, Santa Clara KO 2
Feb. 5—Rene Avelle, Santa Clara ..... L 10
Feb. 19—Juan Zamora, Santa Clara ..... KO 6
Apr. 9—Rene Avelle, Santa Clara ..... D 10
Apr. 30—Rodolfo Martinez, Santa Clara KO 5
May 9—Jose A. Lugo, Santa Clara ..... W 6
May 28—Leo Villafanas, Placetas ..... KO 1
June 11—Jesus Cardenas, Placetas ..... KO 2
July 9—Armando Martinez, Placetas ..... W 8
July 23—Marcelino Quintana, Placetas ..... KO 3
Aug. 6—Candido Gonzalez, Placetas ..... KO 5
Sept. 11—William Hunter, Havana ..... KO 1
Sept. 17—Felipe Cuesta, Santa Clara ..... KO 2
Sept. 24—Basilio Garcia, Placetas ..... D 8
Oct. 29—Rolando Rodriguez, Santa Clara ..... KO 6

JOHNNY FITZGERALD

Boston, Mass., Welterweight

1954

Aug. 30—Eddie Connors, Boston ..... KO by 1
Oct. 2—Mario Sarro, Worcester ..... L 6
Oct. 9—Mario Sarro, Worcester ..... KO by 6

CLAUDE FLAGER

Philadelphia, Pa. Middleweight

1946

Nov. 19—Don Hassock, Trenton ..... D 4

1947

Apr. 11—Sipio Lofton, Baltimore ..... L 6
Apr. 17—Joe Aurillo, Philadelphia ..... L 6
Nov. 25—Willie Gilmore, Buffalo ..... KO 3

1948

Jan. 20—Pete Zaduk, Buffalo ..... L 6
Apr. 13—DeWitt Dean, Buffalo ..... KO 2
May 25—Rudy Turner, Buffalo ..... KO by 1
Nov. 23—Eddie Magee, Buffalo ..... KO 2
Nov. 30—Charley Marsh, Buffalo ..... L 6

1949

Jan. 11—Jackie Dugan, Buffalo ..... KO by 2
Feb. 7—Billy Fifield, Rochester ..... W 6
Apr. 12—Billy Fifield, Buffalo ..... KO 6
June 28—Billy Fifield, Ft. Erie ..... KO 3

1950

June 5—Gus Rubicini, Toronto ..... L 8

1951

Mar. 9—Ernie Drummer, Syracuse ..... W 4

1952

Mar. 17—Bob Shannon, Baltimore ..... KO 2

1953

May 26—Ernest Stephny, Roanoke ..... KO by 2

1954

Feb. 17—Leroy Coleman, Washington ..... L 6
Apr. 8—Al Ames, Baltimore ..... KO 1
May 5—Hank Jones, Baltimore ..... W 4
Oct. 25—Warenell Lester, Baltimore ..... KO by 2

BENNY FLAKE

Spokane, Wash., Middleweight

1946

July 8—Remo Polideri, Salt Lake City ..... L 10
Aug. 6—Bobcat Lee, Salt Lake City ..... KO 2
Oct. 9—Edgar Robinson, Las Vegas ..... L 8
Nov. 15—Wayne Parker, Portland ..... W 6

1947

(Inactive)

1948

Mar. 12—Dick Abney, Spokane ..... KO 3
Apr. 30—Frankie Gimbel, Spokane ..... D 8

1949

(Inactive)

1950

Apr. 21—Frank Ronkovich, Salt Lake City ..... W 10
June 13—J. T. Ross, Salt Lake City ..... L 10
Dec. 11—Earth Panter, Ogden ..... D 10

1951

(Inactive)

1952

Aug. 12—Eddie Kahut, Spokane ..... W 6
Aug. 18—Frankie Gimbel, Boise ..... W 6
Sept. 29—Wendell Haskell, Salt Lake City ..... KO 3
Nov. 24—Bull Halsey, Butte ..... L 10

1953

Apr. 23—Mickey Rhodes, Boise ..... W 6
July 2—Joe Aguilar, Butte ..... KO 4
Sept. 7—Howard King, Salt Lake City ..L 6

1954

Feb. 13—Penny Brown, Salt Lake City ...W 6
Mar. 3—Doug Harper, Calgary ..... L 10
Apr. 26—Bill Marshall, Salt Lake City ...W 6
May 18—Rusty Cleek, Salt Lake City ...KO 4
Nov. 12—Freddy Miller, Boise ..... W 6

BILL FLAMINO

New York, N. Y., Lightweight

1954

July 26—Mike Perez, Brooklyn ..... D 4
Aug. 9—Billy Warren, Brooklyn ..... W 4
Aug. 23—Young Sharkey, New York ..... W 4
Oct. 4—Johnny Gorman, Brooklyn ..... L 4
Oct. 25—Tony Puelo, Brooklyn ..... L 6

DEL FLANAGAN

St. Paul, Minn., Welterweight. Born, November 6, 1928.

1947

Apr. 11—Merle Van Cleve, Minneapolis..KO 4
Apr. 18—Verdell Hildebrand, Minn. ....KO 2
Apr. 29—Mickey Wilson, Minneapolis ...KO 2
May 30—Dickie Weinhold, St. Paul ....KO 4
June 5—Ozzie Williams, St. Paul ..... W 4
June 13—Dick Mays, Minneapolis ..... KO 1
June 20—George Weinholz, Minneapolis..KO 3
July 15—Speedy Moore, Council Bluffs..KO 2
July 23—Speedy Moore, Duluth ..... KO 3
Aug. 29—Ted Christy, Rochester, Minn...W 4
Sept. 10—Kippy Dumas, Duluth ..... KO 4
Sept. 26—Fred Maes, St. Paul ..... KO 5
Oct. 3—Russ Moore, Minneapolis ..... KO 3
Oct. 6—Pat Iacobucci, Chicago ..... W 8
Nov. 21—Dave Marshr, Minneapolis ....W 6
Dec. 10—Chet Martin, Milwaukee ..... W 6
Dec. 15—Freddy Latson, St. Louis ..... W 8
Dec. 18—Marion Rhoten, Minneapolis..KO 2

1948

Jan. 1—Tom Dalton, Milwaukee ..... W 8
Feb. 20—Jorge Estrada, Chicago ..... KO 5
Feb. 26—Fred Latson, Minneapolis ..... KO 6
Mar. 11—Harry LaSane, Minneapolis ..... W 8
Mar. 17—Herman Mills, St. Paul ..... W 8
Mar. 20—Eddie Brandt, St. Paul ..... KO 7
Apr. 16—Del Cockayne, St. Paul ..... KO 7
June 29—Del Cockayne, St. Paul ..... W 8
Sept. 15—Gerald Labroi, Chicago ..... W 5
Oct. 19—Eddie Lander, St. Paul ..... W 8
Nov. 18—Pedro Juarez, Minneapolis ...KO 2
Nov. 23—Charlie Baxter, St. Louis ..... W 8

1949

Feb. 11—Walter Kolby, N. Y. ..... KO 4
Apr. 27—Chino Alvarez, Detroit ..... KO 2
May 25—Freddie Russo, St. Paul ..... W 8
July 19—Billy Liggett, Hartford ..... W 10
Oct. 10—Walter Demines, Washington..KO 5
Oct. 17—Henry Schillizzi, New Orleans..W 8
Oct. 27—Teddy Davis, Minneapolis ..... W 8
Dec. 29—Ronnie Harper, Minneapolis ...W 10

1950

Jan. 12—Bobo Drago, Minneapolis ....KO 2
Feb. 13—Keith Hamilton, New Orleans..KO 9
Mar. 16—Johnny DeFazio, New York ....D 6
May 1—Joey Barnum, New Orleans ....W 10
July 17—Reuben Davis, Springfield ..... W 10
Oct. 19—Johnny DeFazio, Minneapolis..W 10
Nov. 9—Carlos Chavez, Minneapolis ....W 10
Dec. 6—Sandy Saddler, Detroit ..... W 10
Dec. 28—Jackie Graves, Minneapolis ...KO 3

1951

Jan. 18—Beau Jack, Minneapolis ..... W 10
Jan. 26—Archie Whitewater, San Francisco ..... W 10
Mar. 6—Billy Liggett, Hartford ..... W 10
Mar. 17—Gene Parker, Louisville ..... W 10
May 14—Jackie Weber, Boston ..... KO 8
June 21—Tommy Campbell, Minneapolis..L 10
July 19—Tommy Campbell, Minneapolis .D 10
Aug. 2—James Carter, Minneapolis KO by 7
Nov. 5—George Araujo, Providence ..... L 10
Dec. 27—Hermie Freeman, Minneapolis ..... KO 9

1952

Feb. 4—Manouk Markarian, Miami ..... W 6
Feb. 25—Gil Turner, Philadelphia ..... L 10
Apr. 1—Juan Padilla, New Orleans ..... L 10
Apr. 11—Arthur King, New York ..... W 10
May 23—Johnny Bratton, New York ..... L 10
Aug. 13—Danny Stepanovich, Cleveland ..... KO 6
Sept. 3—Johnny De Fazio, Cleveland ...W 10
Oct. 1—Lester Felton, Chicago ..... W 10
Dec. 10—Richie Anderson, Cleveland ....W 10

1953

Jan. 7—Lester Felton, Cleveland..KO by 4
Mar. 10—Chato Hernandez, San Antonio W 10
Apr. 28—Jimmy Martinez, San Antonio L 10
July 10—Eman Peck, Charlotte ..... W 10
July 14—Willie Pastrano, Miami Beach..W 8
July 20—Al Pellegrini, New Orleans ....W 10
Sept. 16—Alan Moody, Chicago ..... KO 7
Oct. 19—Steve Marcello, Providence ....W 10
Dec. 11—Chief Crazy Horse, W. Palm Beach ..... W 10
Dec. 30—Johnny Saxton, Minneapolis ...W 10

1954

Mar. 29—Billy Pinkus, St. Paul ..... KO 9
June 16—Allie Gronik, Detroit ..... W 10
July 15—Alfredo LaGrutta, Little Rock ..... KO 9
Oct. 27—Maurice Harper, San Francisco..L 10

GLEN FLANAGAN

St. Paul, Minn., Lightweight. Born November 16, 1926.

1946

Nov. 19—Louis Durant, Minneapolis ..... W 4

1947

Jan. 14—Clayton Johnson, Minneapolis..KO 3
Feb. 5—Willie Scott, Minneapolis ..... W 5
Feb. 27—Stan Adams, Minneapolis ..... KO 2
Mar. 14—Pete Bolos, Minneapolis ..... W 6
Apr. 11—Herman Mills, Minneapolis ....W 6
Apr. 18—Mickey Collins, Minneapolis..KO 2
Apr. 29—Jackie Nichols, Minneapolis...D 6
May 14—Danny Martin, Minneapolis KO by 2
June 20—Tiger Wade, Minneapolis ..... W 6
July 28—Eddie Perry, Council Bluffs..KO 6
Sept. 10—Danny Martin, Duluth ..... KO 7
Oct. 17—Juan Manuel, Minneapolis ...KO 3
Oct. 31—Bob Carew, Minneapolis ..... L 6
Nov. 18—Danny Martin, St. Paul ..... W 8
Nov. 21—Nick Kachardus, Minneapolis..KO 3
Dec. 4—Augie Soave, Minneapolis ....KO 5
Dec. 16—Harold Green, Minneapolis....KO 4

1948

Jan. 8—Red Grant, Minneapolis ..... KO 4
Jan. 15—Norman Mastrian, Minn. ..... KO 7
Mar. 16—Sid Hitchins, Los Angeles ..... KO 4
Mar. 23—Ivan Jones, Los Angeles ..... KO 1
Apr. 2—Billy Herrera, Hollywood ..... KO 3
Apr. 26—Willie Roach, Ocean Park ..... W 10
May 10—Ramon Ruiz, Ocean Park ..... KO 7
July 8—Mel Hammond, St. Paul ..... D 10
Sept. 7—Mel Hammond, St. Paul ..... W 10
Sept. 20—Eddie Lander, Chicago ..... D 8
Oct. 19—Pat Murphy, St. Paul ..... W 8
Nov. 18—Proctor Heinhold, Minneapolis..W 10
Dec. 15—Charley Riley, St. Paul ..... W 10
Dec. 30—Miguel Acevedo, Minneapolis..D 10

1949

Jan. 19—George Markos, LaCrosse, Wis.KO 6
Feb. 28—Luis Ramos, St. Paul ..... W 10
May 19—Lee Bohles, Minneapolis ..... W 8
June 21—Ernesto Aguilar, St. Paul ..... D 10
Aug. 26—Pat O'Leary, Eau Claire, Wis....W 8
Oct. 13—Jackie Graves, Minneapolis ..... L 10
Nov. 10—Jackie Graves, Minneapolis..KO 3
Dec. 29—Lauro Salas, Minneapolis ..... W 10

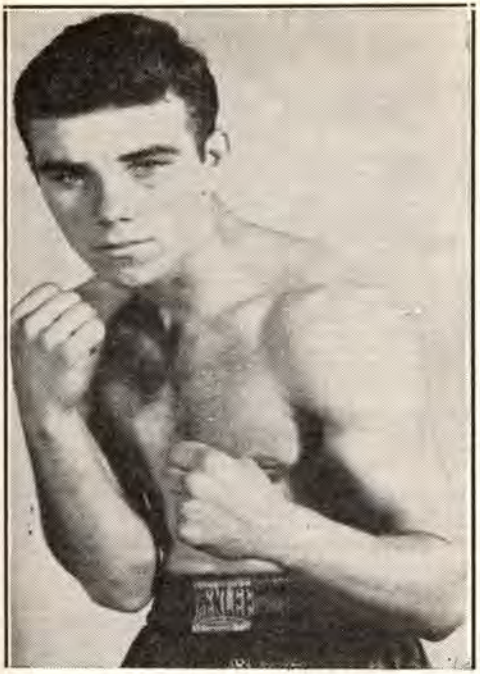

GLEN FLANAGAN, St. Paul, Minn.

1950

Jan. 12—Bobby Carew, Minneapolis ....W 10
Jan. 26—Chico Rosa, Minneapolis .....W 10
Feb. 2—Proctor Heinold, Duluth .....W 8
Mar. 27—Charley Riley, St. Louis.....L 10
Apr. 27—Charley Riley, St. Paul.....L 10
June 28—Bob Henry, Duluth .....KO 1
July 26—Ernesto Aguilar, Duluth .....W 10
Sept. 13—Pat Iacobucci, St. Louis.....D 10
Oct. 11—Pat Iacobucci, Duluth.....L 10
Nov. 3—Pat Iacobucci, Duluth.....W 10
Dec. 1—Luis Ramos, Duluth.....W 10
Dec. 15—Ray Famechon, New York.....L 10

1951

Jan. 16—Tony Longo, Chicago .....W 10
Feb. 13—Tommy Baker, Duluth.....W 10
Feb. 19—Oliver Breton, St. Paul .....W 10
Mar. 6—Harry LaSane, St. Paul .....W 10
Mar. 27—Jesse Underwood, Duluth .....W 10
May 8—Pat Iacobucci, Hibbing, Minn. W 10
May 21—Felix Ramirez, San Francisco ..D 10
June 28—Tommy Campbell, St. Paul ....L 10
July 24—Eddie Burgin, Duluth .....D 10
Sept. 25—Eddie Chavez, San Jose .....L 10
Oct. 23—Bobby Carew, Duluth.....W 10
Nov. 20—Bert Callahan, Duluth.....KO 1

1952

Jan. 1—Johnny Davis, Mason City....KO 5
Jan. 10—Eddie Milton, Cedar Rapids...KO 4
Jan. 17—Tommy Baker, Waterloo.....W 10
Jan. 31—Jackie Blair, Omaha.....W 10
Feb. 20—Jimmy White, Des Moines....KO 4
Mar. 15—Santos Lupino, Dubuque.....KO 5
Apr. 2—Gene Smith, Washington.....L 10
Apr. 29—Lenny Alvarez, St. Paul .....KO 8
May 16—Corky Gonzales, Eveleth.....D 10
June 3—Lem Thomas, Fort Dodge.....KO 8
July 2—Gene Smith, Washington, D. C..W 10
Aug. 25—Tommy Collins, Boston.....L 15
Dec. 2—Diego Sosa, Miami Beach.....W 10
Dec. 9—Kid Centella, Miami Beach.....W 10

1953

Jan. 19—Armand Savoie, Montreal....L 10
Feb. 19—Corky Gonzalez, Minneapolis..L 10
May 29—Lulu Perez, New York.....L 10
July 2—Basil Marie, Butte.....W 10
July 23—Danny Davis, Duluth.....W 12
Aug. 18—Harold (Baby Face) Jones, Miami Beach.....D 10
Sept. 7—Charley Riley, Brooklyn.....W 10
Sept. 15—Freddy Herman, Butte.....D 10
Sept. 29—Jentice O'Neill, Ft. William..KO 4
Oct. 20—Joey Clemo, Butte.....W 10
Dec. 18—Baby Joe Diaz, W. Palm Beach..W 10

1954

Jan. 18—Bobby Bickle, Butte.....W 10
July 9—Sonny Luciano, Columbus, Ga..W 10
Aug. 4—Jimmy Carter, Chicago.....L 10
Oct. 13—Jimmy Lewis, Ft. Williams, Ont.....KO 4
Dec. 14—Billy Pinkus, Huron, S. D.....KO 5

NORMAN FLETCHER

Roanoke, Va., Lightweight

1954

Jan. 8—Sammy Bambiani, West Palm Beach.....W 6
Jan. 15—Sammy Bambiani, West Palm Beach.....L 6
Mar. 9—Aldo Menti, Miami Beach.....L 4
Mar. 24—Vince Bonomo, Miami Beach...L 4
Apr. 2—Pete Acosta, West Palm Beach..L 4
Nov. 2—Tusco Valdez, Washington....KO 1
Dec. 9—Tony Celamo, W. Palm Beach..D 6

FRANK FLOOD

New York, N. Y., Heavyweight

1952

June 16—Luigi Verrucio, Brooklyn.....D 4
Oct. 6—Gene Brixon, Brooklyn .....W 4
Oct. 28—Gene Brixon, New York .....W 4

1953

Mar. 17—Vinnie Smith, White Plains....D 4
May 5—Jim McMillan, Brooklyn..KO by 3
Dec. 14—Bill Keener, Brooklyn.....W 4

1954

Jan. 25—Jesee Burrell, Brooklyn.....W 4
Jan. 29—Jesse Burrell, New York.....W 4
Feb. 22—Bill Keener, Brooklyn.....L 4
Mar. 12—Johnny Hoye, New York.....L 4
June 17—Johnny Hoye, New York.....L 4

BATTLING JACK FLOOD

Spokane, Wash., Heavyweight

1945

June 22—Paul Jackson, Spokane .....L 6
June 29—Jack McOmber, Spokane .....L 10
July 20—Cotton Smith, Spokane .....KO 2
Aug. 1—Tommy Grohs, Oakland .....L 4

1947

Jan. 27—Tiger Jack Fox, Vancouver...NC 3
July 1—Martin Goldberg, Portland, Ore..L 10
Dec. 10—Keller Wagner, Salem, Ore.....KO 1

1948

Jan. 13—Freddie Wallace, Seattle .....KO 3

1949

Feb. 16—Babe Edwards, Spokane.....KO 4
Apr. 28—Sam McCoy, Seattle.....KO 1
Nov. 4—Tony Bosnich, Seattle.....W 10
Nov. 22—Roy Hawkins, Seattle.....KO 4
Dec. 16—Dutch Culbertson, Seattle.....W 10

1950

Jan. 10—Joe Louis, Seattle .....Exh. 6
Mar. 28—Harry Matthews, Seattle .....L 10
July 25—Terry Teague, Buffalo .....KO 4

1951

June 15—Odell Riley, N. Y. .....KO by 1
Oct. 2—Archie McBride, Newark .....L 8
Oct. 15—Jimmy Walker, Providence ..KO 3
Nov. 5—Billy Gilliam, Providence..KO by 4

1952

Mar. 27—Lee Q. Murray, New York.....L 8
Apr. 26—Omelio Agramonte, Caracas KO by 6

1953

Aug. 10—Jimmy Long, Boston.....KO 3

1954

May 23—Ed Sanders, Boston.....L 4

PADDY FLOOD

New York, N. Y., Welterweight

1953

May 11—Jimmy Meehan, Brooklyn....KO 4
May 18—Walter Kopa, Brooklyn.....W 4
June 1—Billy Warren, Brooklyn.....W 4
June 12—Mike Estrada, New York.....W 4

June 29—Charlie Kelly, Brooklyn.....W 4
Dec. 1—Joey Erskine, White Plains...L 4
Dec. 18—Walter Kapa, N. Y. City.....W 4

1954

May 28—Steve Proko, New York.....W 4

ALFONSO FLORES

La Laguna, Mexico, Welterweight

1952

Feb. 19—Tomas Tovar, Torreon.....W 8
Mar. 11—Pablo Reyes, Torreon.....KO 1
Apr. 22—Gato Gonzalez, Torreon.....KO 5
Apr. 27—Zurdo Mendoza, Lerdo.....L 10
May 13—Relampago Name, Torreon ..KO 3
June 28—Tomas Tovar, San Pedro.....W 10
July 8—Mario Conde, Torreon.....KO 6
July 15—Zurdo Mendoza, Torreon..KO by 7
Aug. 12—Zurdo Mendoza, Torreon.....L 10
Sept. 30—Ray Bonilla, Torreon.....W 8

1953

Feb. 3—Rendon Soto, Torreon.....L 10
Mar. 3—Manuel Mendoza, Torreon....KO 5
Mar. 24—Felix Gutierrez, Torreon.....KO 3
Apr. 11—Jerson Perez, Torreon.....KO 2
Apr. 28—Bobby Silva, Torreon.....L 10
June 18—Mario Conde, Torreon.....W 10
July 12—Luis Uribe, Chavez.....KO 5
July 28—Manuel Munoz, Torreon.....W 10
Aug. 11—Domingo Hidalgo, Torreon.....W 10
Sept. 1—Bobby Silva, Torreon.....KO 4
Sept. 22—Salvador Mares, Torreon.....L 10
Nov. 10—Arturo Lopez, Torreon.....W 10
Dec. 1—Manuel Roche, Torreon .....D 10
Dec. 19—Canelo Kid, Chavez .....W 10

1954

Jan. 28—Ernesto Molina, Durango.....KO 10
Feb. 25—Manuel Rocha, Torreon.....W 10
Apr. 8—Manuel Rocha, Durango.....W 10
July 30—Ernesto Molina, Durango.....W 10
Sept. 3—Arturo Cardenas, Torreon.....W 10
Oct. 15—Jose Arguelles, Torreon .....W 10
Nov. 18—Ernesto Molina, Laguna .....W 10

BOBBY FLORES

Houston, Tex., Lightweight

1954

Apr. 22—Rudy Cruz, Houston.....L 4
Apr. 29—Rudy Cruz, Houston.....D 4
May 4—Frenchy LeBlanc, Galveston...W 4
May 11—Ray Gonzales, Galveston.....L 4
May 17—Ray Gonzales, Houston.....W 5
July 26—Juan Perez, Robstown.....L 4
Sept. 28—Carlos Saavedra, Galveston....W 4
Oct. 12—Frenchy LeBlanc, Galveston...L 6

JESSE FLORES

Stockton, Cal., Lightweight

1954

Mar. 1—Tommy Manaois, San Francisco.....W 10
Mar. 15—Tommy Manaois, San Francisco.....W 10
Apr. 6—Bolo Montes, Sacramento.....W 10

MANUEL FLORES

Los Angeles, Calif., Lightweight

1952

Oct. 14—Aubrey Aaron, Los Angeles...KO 3
Oct. 28—Russ Gilliam, Los Angeles..KO by 2
Nov. 15—Baby Ray, Hollywood.....KO by 1
Dec. 6—Manuel Castillo, Hollywood.....D 2
Dec. 13—Henry Johnson, Hollywood....W 4

1953

Jan. 10—Leonard De Gaines, Hollywood D 4
Jan. 13—Ruben Salazar, Los Angeles..KO 4
Jan. 18—Len Rogers, Albuquerque....KO 1
Jan. 20—Ray Fields, Los Angeles.....W 4
Jan. 27—Ramon Carrillo, Los Angeles..W 4
Feb. 3—Reuben Garcia, Los Angeles..KO 1
Apr. 18—Don Ernsten, Hollywood..KO by 2
July 4—Ramon Carrillo, Hollywd..KO by 3

1954

Feb. 15—Willie Castillo, South Gate.....W 4
Nov. 9—Ricky Palms, Ocean Park.....KO 2
Nov. 16—Jerry Carter, Ocean Park..KO by 1

OSCAR FLORES

Argentina Welterweight
(Previous record unavailable)

1952

Apr. 19—Gonzalez, Mar Del Plata.....W 10
Nov. —Oscar Pita, Rosario.....KO by 2
Dec. 5—Cirilo Gil, Mendoza.....L 10

1953

Feb. 7—Jose M. Valdez, Mar del Plata..D 10
Mar. 20—Rodolfo Lazo, Mar Del Plata..W 10
Apr. 4—Crilo Gil, Mendoza.....D 10
Mar. 8—Adolfo Ygriega, Mar del Plata..W 10
May 12—Gabriel Alonso, Bahia Blanca..KO 6
June 6—Federico Guerra, Mar del Plata..D 10
June 13—Fernando Lopez, Nechovhea...W 10
July 4—Oscar Acefe, Buenos Aires.....W 10
Aug. 29—Ernesto Tello, Tandil.....W 8
Sept. 25—Roberto Gimenez, Bahia Blanca .....W 10
Oct. 2—Eduardo Moyano, Bolivar.. W 10
Oct. 10—Roberto Gimenez, Bristole....W 10
Nov. 6—Roberto Gimenez, Eva Peron...D 10
Dec. 2—Oscar Pitta, Buenos Aires.....L 12

1954

Mar. 20—Oscar Pita, Buenos Aires..KO by 4
Apr. 17—Emilio Jackson, Mendoza.....D 10
May 8—Cirilo Gil, Mendoza.....L 10
July 3—Oscar Aceffe, Buenos Aires .....KO by 4
Oct. 2—Adalberto Ochoa, Mar del Plata..D 10
Oct. 23—Orlando Astorga, Mendoza.....W 10
Nov. 13—Luis Rosales, Mendoza.....D 10
Nov. 27—Fedetico Guerra, San Juan.....L 10

ROBERT FLORES

Houston, Tex., Middleweight

1954

Mar. 9—Charley Butler, Galveston....KO 4
Mar. 16—Lou Sierra, Galveston.....L 4
Mar. 18—Tony Gonzales, Houston.....D 4
Mar. 25—Tony Gonzales, Houston...KO by 2

SAL FLORES

Anaheim, Cal., Middleweight

1949

Jan 14—Tony Grich, Hollywood....KO by 2
Feb. 4—Dennis Moore, Hollywood.....KO 2
Feb. 11—Willie Bean, Hollywood.....W 4
Feb. 18—Earl Flynn, Hollywood.....KO 3
Feb. 25—Pete Servin, Hollywood.....W 4
Apr. 8—Dennis Moore, Hollywood.....W 4
Apr. 14—Willie Jennings, Hollywood.....L 6
Apr. 29—Dennis Moore, Hollywood.....W 4
Aug. 12—Hal Harris, Hollywood.....KO 2
Aug. 26—Morrie McFarland, Hollywood..W 4
Sept. 9—Morrie McFarland, Hollywood..L 4
Sept. 23—George Holmes, Hollywood.....L 4
Oct. 7—Al Hernandez, Hollywood.....D 3
Oct. 21—Art Brown, Hollywood.....W 6

1950

Jan. 13—Bobby Harris, Hollywood..KO by 4
Feb. 10—Jimmy Lydon, Hollywood ....KO 1
Feb. 24—Jimmy Lydon, Hollywood.....L 6
Mar. 17—Jimmy Lydon, Hollywood....KO 8
Apr. 14—Bill Zaduck, Hollywood .....KO 5
Nov. 13—Charley Green, Ocean Park....W 4
Nov. 14—Frankie Crane, Los Angeles....L 4
Dec. 15—Charley Green, Hollywood....KO 2
Dec. 12—Hank Davis, Phoenix.....D 6

1951

Jan. 12—Frankie Crane, Hollywood..KO by 4
Jan. 26—Roy Daniels, Hollywood .....KO 4
July 6—Charlie Green, Hollywood .....D 1

1952

Feb. 15—Al Callahan, Hollywood.....KO 5
Feb. 22—Paul Pargo, Hollywood.....L 6
Apr. 6—Sheik Thompson, Hollywood..KO 2
Apr. 26—Bruce Richardson, Hollywood..W 6

1953

Jan. 10—Goven Small, Hollywood.....D 6
Jan. 27—Russ Gilliam, Los Angeles.....L 6
Jan. 29—Russ Gilliam, Los Angeles....W 4
Feb. 19—Sonny Green, Fresno.....KO 2
Mar. 10—Cal Johnson, Fresno.....KO 2
Apr. 21—Armand Cotero, Los Angeles..KO 6
May 5—Bobby Lee, Los Angeles.....KO 8
June 2—Armand Cotero, Los Angeles..KO 4
July 25—Goven Small, Hollywood.....L 10
Oct. 3—Petey Servin, Hollywood.....L 10

1954

Feb. 15—Neal Rivers, South Gate.....KO 5
Mar. 15—Esau Ferdinand, South Gate....L 10
Aug. 23—Charlie Green, Los Angeles .....KO by 6

TOMMY FLORES

Stockton, Calif., Lightweight

1952

Feb. 26—Al Enriquez, Stockton ..... W 4
Mar. 18—Leo Martinez, Stockton ..... W 4
Mar. 25—Johnny Villareal, San Jose ..... D 4
Apr. 28—Bill Elliott, Stockton ..... D 6
June 16—Leo Martinez, Fresno ..... D 6
Sept. 9—Bill Elliott, Stockton ..... D 6
Sept. 15—Norman Snyder, San Francisco D 6
Nov. 25—Bob Rubi, Stockton ..... W 6
Nov. 28—Bob Rubi, Stockton ..... W 6
Dec. 18—Norman Snyder, San Francisco W 6

1953

Mar. 3—Jimmy Bothelo, San Jose ..... L 6
Mar. 16—Norman Snyder, Butte ..... KO 1
Apr. 21—Buddy McDonald, Butte ..... W 8
July 4—Aberdeen Lynch, San Jose KO by 7
Nov. 9—Carmen Venuto, San Francisco D 6
Nov. 25—Carmen Venuto, San Fran. ..... KO 3

1954

Mar. 1—Pete Aguierre, San Francisco .. L 6
Mar. 8—Coffeyboy Jones, San Francisco ..... W 6
Mar. 20—Russ Tague, Chicago ..... L 6
July 7—Billy Levich, Oakland ..... KO 1
Aug. 2—Jimmy Walker, Oakland ..... KO 4
Sept. 23—Charlie Courtney San Francisco ..... W 5
Nov. 17—Gil Castillo, San Francisco ..... W 6

CLEM FLORIO (FITZPATRICK)

Ozone, L. I., N. Y. Middleweight

1954

Jan. 4—Cobey McCluskey, Brooklyn ... W 6
Jan. 25—Cobey McCluskey, Brooklyn ... W 8
Apr. 5—Jack La Bua, Brooklyn ..... L 8
Aug. 12—Jack LaBua, L. I. City ..... L 8
Aug. 26—Bob Provizzi, L. I. City ..... L 8
Oct. 4—Izzy Drucker, Brooklyn ..... L 8

JIMMY FLORITA

Stockton, Cal., Lightweight

1954

June 28—Lou Filippo, Los Angeles ..... D 3
Aug. 10—Stan Harrington, Honolulu KO by 2

JIMMY FLYNN

Los Angeles, Cal., Welterweight

1953

Oct. 27—Pancho Zepeda, Los Angeles .. W 4
Nov. 10—Pancho Zepeda, Los Angeles ... D 4
Nov. 17—Mickey Wilson, Los Angeles .. TD 2
Nov. 24—Pancho Zepeda, Los Angeles ... W 4
Nov. 30—Andy Maes, South Gate .. KO by 1
Dec. 15—Andy Maes, Los Angeles ..... KO 3
Dec. 22—Tommy Chalk, Los Ang. .... KO by 1

1954

Mar. 23—Johnny Hairston, Los Angeles ..... L 4
Apr. 24—Ray Greco, Hollywood ..... KO by 4

ZORA FOLLEY

Los Angeles, Cal., Heavyweight

1953

Sept. 22—Jimmy Ingram, Los Angeles ... W 4
Sept. 29—Col Chambers, Los Angeles .... D 4
Nov. 17—K. O. Brown, Phoenix ..... KO 8
Dec. 7—Lonnie Malone, South Gate ... KO 2

1954

Jan. 26—Howard King, Los Angeles .... KO 7
Mar. 26—Battling Blackjack, Clifton, Ariz. ..... KO 1
Apr. 13—Jackie Condon, Phoenix ..... KO 3
June 10—Johnny Rebel, Phoenix ..... KO 1
July 12—Frank Buford, Tucson ..... W 10
Aug. 13—Kirby Seals, San Diego ..... W 10
Aug. 28—Kid Percy, Clifton ..... KO 4
Oct. 1—Sandy McPherson, Edmonton .. W 8
Oct. 23—Georgie Woods, Phoenix ..... W 6
Nov. 26—Jimmy Ingram, Phoenix ..... W 10
Dec. 18—Kid Zanizabar, Clifton ..... KO 7

JUSTE FONTAINE

Pittsburgh, Pa., Welterweight

Born in Milwaukee, Wis.

1943

June 10—George Theus, Pittsburgh .... KO 2
June —Jimmy Gibbons, Johnstown .... KO 1
July 4—Battling Brannigan, Wheeling KO 1
July 12—Sammy Parrotta, Pittsburgh ... W 6
July 26—Bobby Crosby, Pittsburgh .... KO 2
Aug. 9—Woody Sweeney, Pittsburgh ... W 4
Aug. 23—Quentin McCall, Philadelphia KO 1
Oct. 1—Jock Leslie, Detroit ..... KO 2
Oct. 15—Skinny Scanlon, Detroit ..... KO 1
Oct. 22—Leroy Jackson, Cleveland ..... W 4
Dec. 20—Eddie Montiz, Boston ..... KO 1

1944

Jan. 3—Buddy Samarco, Pittsburgh .. KO 3
Jan. 14—Eddie Scott, Detroit ..... KO 2
Jan. 24—Woody Sweeney, Pittsburgh .. KO 4
Feb. 14—Joe Rovera, Pittsburgh ..... W 8
Feb. 28—Jerry Darby, Pittsburgh ..... KO 2
Mar. 2—Willie Moon, Milwaukee ..... KO 1
Mar. 13—Joe Amico, Philadelphia ..... W 8
Apr. 10—Ruby Garcia, Pittsburgh ..... L 8
July 31—Santiago Rivera, Pittsburgh .. KO 8
Aug. 22—Ted Christie, Milwaukee ..... KO 1
Aug. 31—Pedro Ibarra, Milwaukee ..... KO 9
Sept. 11—Sammy Parrotta, Pittsburgh ... L 10
Nov. 10—Ruby Garcia, Milwaukee ..... W 10
Nov. 29—Indian Joe Pacheho, Dallas ... KO 2
Dec. 8—Gene Spencer, Milwaukee ..... W 10

1945

Jan. 1—Maxie Shapiro, Milwaukee ..... W 10
Jan. 11—Terry Amico, Pittsburgh ..... KO 2
Jan. 26—Leroy Willis, Detroit ..... L 10
Mar. 7—Maxie Shapiro, Milwaukee ..... L 10
May 25—Maxie Shapiro, Milwaukee ... KO 7
June 25—Jimmy Hatcher, Pittsburgh ... KO 9
July 16—Pedro Hernandez, Pittsburgh .. KO 5
Aug. 20—Al Gomez, Milwaukee ..... KO 7
Sept. 24—Joe Peralta, New Orleans ..... W 10
Oct. 8—Dave Castilloux, Milwaukee ..... L 10
Dec. 10—Dave Castilloux, Milwaukee ... L 10

1946

Jan. 28—Dorsey Lay, Pittsburgh ..... L 10
Mar. 21—Hubert Samuels, Pittsburgh ... W 10
Apr. 23—Doll Rafferty, Milwaukee KO by 7
June 17—Charley Cabey Lewis, Pitts. KO by 9
July 4—Bobby Root, Pittsburgh ..... KO 2
July 18—Arbie Bowie, Pittsburgh ..... KO 6
July 23—Jim Pierce, Youngstown ..... KO 4
Aug. 12—Mike Raffa, Pittsburgh ..... KO 5
Aug. 26—Billy Bates, Pittsburgh ..... KO 4
Oct. 2—Chester Rico, New Orleans ..... L 10
Nov. 5—Dorsey Lay, Pittsburgh ..... W 10
Nov. 19—Charley Cabey Lewis, Mil. ..... L 10
Dec. 23—Chester Rico, N. Y. City ..... L 10

1947

Jan. 1—Jimmy Joyce, Milwaukee ..... KO 6
Jan. 21—Chester Rico, Pittsburgh ..... KO 3
Feb. 3—Jimmy Collins, Philadelphia ... KO 8
Mar. 4—Dorsey Lay, Pittsburgh ..... KO 10
Mar. 24—George LaRover, Philadelphia .. L 10
Mar. 31—Bobby Ruffin, Pittsburgh ..... KO 7
Apr. 14—Baby Breese, Milwaukee ..... KO 6
Apr. 21—Ruby Kessler, Philadelphia ... KO 7
May 13—Doll Rafferty, Milwaukee ..... D 10
May 26—Ike Williams, Philadelphia KO by 4
July 14—George LaRover, Pitts. ..... KO by 8
Aug. 20—Tim Dalton, Milwaukee ..... L 10
Sept. 22—Johnny Williams, Pitts. ..... W 10
Oct. 23—Otis Graham, Atlantic City KO by 4
Nov. 3—Terry Young, N. Y. ..... KO by 1

1948

Apr. 1—Dave Marsh, Pittsburgh ..... W 10
Apr. 21—Rudy Zadell, Akron ..... W 10
Apr. 29—Sammy Mastrean, Pittsburgh ... W 10
Oct. 21—Al Gaulteri, Pittsburgh ..... L 10
Dec. 16—Bobby Timpson, Youngstown .. W 10

1949

Apr. 27—Walter Stevens, Miami ..... W 10
May 10—Buddy Garcia, Houston ..... W 10
May 24—Lalo Gallardo, Houston ..... D 10
Aug. 3—Sammy Mastrean, Pittsburgh KO 2
Aug. 22—Doll Rafferty, Pittsburgh ..... W 10
Oct. 7—Bob Sandberg, Milwaukee ..... L 10
Nov. 24—Bob Sandberg, Milwaukee KO by 3
Dec. 28—Doll Rafferty, Milwaukee ..... L 10

1950

May 15—Dave Marsh, Pittsburgh ..... L 8

1951–1952–1953

(inactive)

1954

Aug. 11—Bill Dowling, Miami Beach ..... KO 4

FRANK FORD

New York, N. Y., Light Heavyweight

1954

Nov. 29—Paul Noter, New York ..... KO 2
Dec. 6—Cortez Stewart, Brooklyn ..... L 4
Dec. 20—Cortez Stewart, New York ..... L 4

JIM FORD

Douglas, Ga., Welterweight

1952

Dec. 30—Slammin' Sam, Miami Beach .. L 4

1953

Jan. 27—Jake Simmons, Sarasota ..... W 6
Mar. 3—Sam Wesley, Miami Beach ..... KO 2
Mar. 25—Sam Wesley, Miami Beach ..... KO 4
May 12—Honey Boy Williams, Miami Beach ..... D 6
June 22—Honey Boy Williams, Miami Beach ..... D 6
July 10—Sammy Stone, Miami ..... W 4
July 24—Honey Boy Williams, Miami ..... D 4
Aug. 29—Sammy Stone, Miami ..... L 4
Sept. 15—Humpy Humphries, Miami Beach ..... W 4

1954

Feb. 23—Isaac Logart, Miami Beach ..... L 8
Apr. 20—Wolford Douglas, Miami Beach .. L 4
June 1—Yama Bahama, Miami Beach ..... W 6
June 8—Ken Jones, Tampa ..... L 6
Aug. 24—Sammy Stone, Miami Beach ..... D 4
Sept. 14—Cliff Dyes, Miami Beach ..... W 4
Oct. 5—Wilfredo Gerena, Miami Beach ..... KO 1
Oct 19—Yama Bahama, Miami Beach ..... W 8
Dec. 14—Sammy Stone, Miami Beach ..... D 6

CLAUDE FORTIN

Montreal, Can., Welterweight

Born, Nov. 3, 1932.

1951

Apr. 16—Charley Savard, Quebec ..... W 6
Apr. 23—Mike Parenteau, Montreal ..... KO 3
May 21—Keith Paris, Montreal ..... W 6
June 11—Noel Paquette, Montreal ..... D 6
July 11—Noel Paquette, Montreal ..... W 4
July 13—Bernard Ewenson, Rouyn ..... KO 4
July 18—Noel Paquette, Quebec City KO by 1
Aug. 7—Dexter Connors, Montreal ..... W 6
Nov. 5—Noel Paquette, Montreal ..... D 6
Dec. 17—Dexter Connors, Quebec ..... W 6

1952

Feb. 25—Paul Frappier, Quebec ..... W 6
Apr. 7—Gerry Cannon, Quebec ..... KO 2
May 1—Ron McGillivray, Montreal ..... W 6
May 6—Larry Griffin, Portland ..... W 8
July 2—Harry Poulton, St. John, N. B. .. L 8
July 7—Armando Lopez, Quebec ..... L 8
Nov. 13—Tony Ducharme, Ottawa ..... L 6
Nov. 20—Willie Mays, Waterville ..... W 8
Dec. 2—Tony Percy, Quebec ..... L 6
Dec. 18—Aime Gauthier, Ottawa ..... W 6

1953

Jan. 19—Tony Percy, Montreal ..... D 6
Jan. 31—Larry Griffin, Waterville ..... L 10
Feb. 9—Tiger Roy, Quebec ..... KO 3
Feb. 26—Graham Holmes, Augusta ..... L 10
Mar. 2—Joe Delong, Quebec ..... W 6
May 9—Reggie Martina, Bangor ..... W 8
May 19—Tony Percy, Montreal ..... D 6
June 1—Larry Griffin, Glasgow ..... KO 3
June 8—George Armstrong, Toronto ..... W 6
July 27—Richie Howard, Truno, N.S. .... D 10
Aug. 18—Bruce Brewster, Montreal ..... W 8
Sept. 20—Tony Percy, Drummondsville ... L 8
Sept. 28—Tony Percy, Montreal ..... W 6
Oct. 31—Dave Grant, Waterville ..... W 6
Nov. 2—Rocky DuFour, Quebec ..... W 6
Nov. 11—Jacques Denis, Montreal ..... KO 3
Nov. 16—Rocky Brisebois, Quebec ..... W 10
Dec. 7—Larry Baker, Ottawa ..... L 10
Dec. 19—Jacques Julien, Syracuse ..... W 6

1954

Feb. 8—Rocky Brisebois, Montreal ..... W 12
(Won Canadian Welterweight Title)
Apr. 19—Rocky Brisbois, Montreal ..... D 12
(For Title)
May 17—Richie Howard, Halifax ..... L 10

SAMMY FORTUNO

Montreal, Canada, Featherweight

Born, Jan. 7, 1935.

1953

May 19—Young Langlois, Montreal ..... W 4
June 18—Young Langlois, Grand Mere .. W 6
June 30—Tony Bellemarre, Montreal ..... W 4
July 1—Maurice Manny, Quebec ..... KO 5
July 14—Bobby Arel, Montreal ..... L 4
July 28—Bobby Arel, Montreal ..... KO 4
Aug. 18—Bob Phillips, Montreal ..... L 4
Oct. 24—Gerry Phelps, Windsor-Mills ... W 6
Oct. 31—Tommy Tibbs, Waterville KO by 2
Nov. 14—Richard Morin, Waterville ... KO 2
Nov. 16—Claude Richard, Quebec ..... W 6

1954

Jan. 25—Dexter Conners, Montreal ..... D 6
Feb. 1—Dexter Conners, Quebec ..... W 6
Feb. 8—Dexter Connors, Montreal ..... W 6
Mar. 8—Tony Kotsos, Montreal ..... LD 3
Mar. 23—Tony Kotsos, Montreal ..... KO 3
Apr. 5—Henry McKeown, Montreal ..... KO 2
Apr. 12—Morty Kelleher, Toronto ..... D 4
May 17—Keith Paris, Montreal ..... D 6
June 14—Dexter Conners, Montreal ..... W 6
Sept. 6—Marcel Locas, Montreal ..... W 6
Nov. 1—Loren Widrich, Montreal ..... KO 1
Nov. 29—Billy Jones, Montreal ..... KO 4

CHARLEY (CHUCK) FOSTER

Omaha, Neb., Welterweight

Born, May 20, 1928, Rulo, Neb.

1950

July 27—Jesse Robles, Albuquerque ..... W 6
Sept. 11—Frank Guzman, Albuquerque .. KO 2
Sept. 25—Bob Torrance, Ocean Park ..... KO by 3
Oct. 4—Hugh Sublett, Los Angeles ..... L 4
Dec. 12—Gene Jackson, Omaha ..... W 4

1951

Jan. 9—Kenny Bishop, Omaha ..... KO 1
Feb. 6—Gene Jackson, Omaha ..... L 6
Apr. 17—Wayne DeCora, Sioux City ..... W 4
May 25—Danny Robinson, Sioux City .. L 6
July —Eddie Milton, Valentine, Neb. .. W 6
Dec. 13—Rocky Chadbourne, Omaha ... KO 3
Dec. 27—Norman Webb, Minneapolis ..... L 6

1952

Jan. 9—Eddie Zacker, St. Louis ..... L 6
Jan. 14—Nelson Levering, Sioux City ... L 8
Feb. 18—Herb Schoen, Chicago ..... KO 2
Feb. 25—Ray Watkins, Chicago ..... KO 1
Mar. 3—Lem Smith, Chicago ..... W 6
Mar. 24—Joe Hennigsen, Chicago ..... L 8
Apr. 14—Wesley Brown, Chicago ..... D 8
May 7—Bobby Lloyd, Chicago ..... L 6
June 4—Roy Alston, Chicago ..... KO 1
June 18—Wesley Brown, Chicago ..... KO 2
June 30—Danny Stepanovich, Chicago ... L 8
Aug. 11—Jimmy Martinez, Chicago ..... L 8
Sept. 29—Joel Patrick, Chicago ..... KO 1
Oct. 6—John Cooper, Chicago ..... KO 5
Oct. 15—Al Andrews, Chicago ..... L 6
Oct. 27—Harold Lyons, Flint ..... L 6
Nov. 18—Carmen Basilio, Buffalo ... KO by 5

1953

Apr. 21—Pat Lowry, Toledo ..... KO by 5
July 8—Bob Finnerty, New York ..... L 6
Aug. 3—Emerson Butcher, Brooklyn ... L 6

1954

Feb. 18—Gene Le Blanc, Fall River ..... L 10
Mar. 15—Bruce Foote, Brooklyn ..... D 6
May 31—Iggy Zotta, Brooklyn ..... W 6
June 7—Andy Figeroa, Brooklyn ..... L 6
July 19—Ralph Peterson, New York ..... L 6
July 29—Pat Manzi, Syracuse ..... KO by 6
Nov. 1—Iggy Zotto, New York ..... L 6

JERRY FOWLER

Los Angeles, Cal., Welterweight

1954

Jan. 5—Satchel Porter, Los Angeles ..... W 4
Jan. 11—Leon Strickland, South Gate ... W 4
Jan. 19—Leon Strickland, Los Angeles .. KO 1
Jan. 26—Tommy Clark, Los Angeles ..... W 4
Feb. 1—Manny Elam, South Gate ..... W 4
Feb. 16—Manny Elam, Los Angeles ..... KO 1
Mar. 1—Henry Johnson, South Gate ... KO 5

Apr. 13—Frankie Cockrell, Los Angeles..L 6
May 17—Frankie Cockrell, Los Angeles..W 4
June 15—Hosea Lee, Las Vegas.....W 6
June 19—Al Perez, Los Angeles.....W 6
June 26—Al Perez, Los Angeles .....D 6
July 31—Rudy Martinez, Hollywood.....L 6
Nov. 22—Richie Jones, Los Angeles ....KO 5
Dec. 2—Sonny Amoroso, Los Angeles .....KO by 5

BILLY FRANCIS

Baltimore, Md., Lightweight

1950

Oct. 16—Kenny Leach, Baltimore...KO by 4

1951

Jan. 8—Charlie Diggs, Baltimore .....L 4
Jan. 22—Charlie Diggs, Baltimore .....W 6
Feb. 5—Curtis Wade, Baltimore .....L 4
Feb. 12—Ray Klingemeyer, Baltimore ...W 4
Feb. 26—Marvin Barefoot, Baltimore ..KO 3
Apr. 2—Charley Diggs, Baltimore ....KO 3
July 30—Bobby Haley, Baltimore ...KO by 1
Oct. 22—Walter Brown, Baltimore..KO by 3

1952

Sept. —Gene Gunter, Wilmington.....L 6
Oct. 11—Vince De Carlo, Phila.....KO by 1

1953

Oct. 7—Tony Longo, Baltimore....KO by 4
Nov. 11—Frankie Tavenners, Washington L 4
Nov. 12—Tony Celano, Baltimore...KO by 3

1954

Feb. 5—Jimmy Soo, Philadelphia..KO by 3
Apr. 8—Archie Monroe, Baltimore.....L 4
Aug. 19—Harry Houston, Baltimore....KO 1

RUDOLFO FRANCIS

Panamanian Featherweight

1952

Apr. 20—Cisco Kid, Panama.....W 4
June 15—Baby Eastman, Panama.....KO 3
July —Isidro Martinez, Panama.....L 4
Aug. 24—Byron Cumberbatch, Panama..D 4
Oct. —Sam Langford, Panama.....KO 4

1953

Jan. —Melvin Bourne, Panama.....L 6
Mar. —Rudolfo Ampudia, Panama City .....W 10
May 1—Julio Farah, Panama.....KO 2
June —Isidro Martinez, Panama..KO by 7
July 4—Melvin Bourne, Panama City KO by 14
Aug. 16—Melvin Bourne, Colon.....KO by 10
Nov. 22—Rudolfo Ampudia, Panama....W 10

1954

May 16—Isidro Martinez, Colon.....KO by 5
July 28—Lupe Pancho, Colon.....W 8
Sept. 26—Sammy Medina, Colon.....L 10
Nov. 14—Lupe Pancho, Colon .....KO 7

TED FRANK

New York Middleweight

1954

Feb. 23—Johnny Davis, New York.....W 4
May 3—Bill Johnson, Brooklyn.....L 4
May 10—Ray Grillo, Brooklyn.....L 4
Aug. 2—Andre Tessier, New York..KO by 5

JERRY FRASER

Calgary, Canada, Welterweight

1952

June —Buddy McDonald, Edmonton...L 4
June 13—Tuppy Tyler, Edmonton.....L 6
July —George Klements, Calgary.....W 6
July —Don Trainor, Halifax, N. S....L 4
Sept. —Sonny Jones, Edmonton.....D 6
Oct. —Buddy McDonald, Calgary .....L 6
Oct. 6—Billy Downie, Dartmouth, N. S..D 6
Nov. 7—Tuppy Tyler, Calgary .....W 6
Nov. 28—Walter Petrigo, Calgary.....W 6

1953

Jan. 29—Ernie Demchuk, Calgary.....W 6
Mar. 20—Jackie Headon, Edmonton.....L 6
Apr. 10—Tuppy Tyler, Edmonton.....L 6
Apr. 17—Kenny Anderson, Morinville..KO 3
May 1—Tuppy Tyler, Edmonton.....W 6
Oct. 9—Tuppy Tyler, Edmonton.....W 6
Nov. 2—Al Marotti, Edmonton.....L 6
Nov. 16—Jack Headon, Edmonton.....W 6
Dec. 4—Jimmy Ego, Edmonton.....KO 3

1954

Jan. 16—Teddy Harrington, Edmonton..KO 3
Feb. 15—Buddy McDonald, Edmonton....L 10
July 3—Johnny Salkeld, Edmonton..KO by 9

FRANK FRATAGLIA

Brockton, Mass., Middleweight

1954

Mar. 1—Eddie Andrews, Boston .....L 6
Apr. 10—Paul Nichols, Boston .....W 6
June 12—Eddie Andrews, Boston .....L 6

BUDDY FRAZIER

Pittsburgh, Pa., Welterweight

1952

May 21—Johnny Chaney, Miami Beach..D 4
June 4—Bob Ciacalone, Miami Beach..KO 3
Nov. 18—Dennis Woodbury, Miami Beach L 4

1953

Feb. 18—John Chaney, Coral Gables.....L 6
Mar. 3—Baby Joe Diaz, Tampa.....L 10
Mar. 13—John Chaney, W. Palm Beach..W 6
Mar. 20—Emerson Butcher, W. P. Beach..L 8
May 8—Ray Delgado, Tampa.....KO by 5

1954

Jan. 20—Rock Randell, Miami Beach .....KO by 3

GERRY FRAZIER

Halifax, N. S., Middleweight

1953

Aug. 7—Don Chilson, Stellarton.....W 4
Aug. 21—Sparkie Paris, Stellarton.....W 6
Sept. 9—Don Chilson, Stellarton.....W 6
Sept. 20—Bob Leadley, Halifax.....W 6
Oct. 8—Louis Angel, Newark.....L 4
Oct. 19—Artie Telehmaque, Brooklyn...L 4
Nov. 2—Joe Lissy, Brooklyn.....W 4
Nov. 9—Benny Hernandez, Brooklyn...W 4
Nov. 20—Eddie Prince, N. Y. City.....L 4
Nov. 30—Lou Angel, Brooklyn.....KO by 2

1954

Jan. 6—Bobby Lopez, Miami Beach....W 6
Jan. 16—Eddie Sherman, Miami.....KO 1
June 8—Don Trainor, Charlottetown....L 6
Sept. 2—Ted Doncaster, Moncton.....L 6
Sept. 20—Doug Odo, Stellarton.....KO by 8

WILLIE FRAZIER

St. Louis, Mo., Lightweight

1954

June 2—Rocky Mayes, St. Louis .....W 4
Oct. 29—Rich Keeling, Louisville.....KO 1
Nov. 9—Baby Canto, St. Louis .....KO 1

JOHNNY FREEMAN

Ft. Wayne, Ind., Heavyweight

1954

July 8—George Harrison, Ft. Wayne...W 4
Aug. 17—Willie Crawford Ft. Wayne KO by 1

FRANK FREESE

New York, N. Y., Lightweight

1950

May 17—Tomas Dixon, New York.....W 4
May 25—Julie Colon, Brooklyn .....D 4
July 10—Tommy May, Brooklyn .....W 4
July 27—Tommy DeSantis, Brookln .....D 4
Aug. 7—James Outlaw, Brooklyn .....W 4
Aug. 17—Max Osario, Brooklyn .....W 4
Aug. 21—Tommy May, Brooklyn .....W 4
Sept. 23—Norman Cake, Brooklyn .....W 4
Oct. 13—Joe Wamsley, New York.....L 6
Oct. 19—Frankie Carrao, Brooklyn.....L 6
Nov. 3—Joe Wamsley, New York.....L 6
Dec. 16—Julie Colon, Brooklyn.....L 6

1951

Jan. 4—Sam Kelsey, Washington ..KO by 3
Jan. 20—Jesus Compo, Brooklyn .....KO 3
Jan. 26—Richard Crump, N. Y. .....L 4
Mar. 1—Jerry Drouin, Brooklyn .....L 6
Apr. 21—Bobby Barclay, Brooklyn .....L 4
June 6—Charlie Slaughter, Elizabeth ...D 6
July 24—Gene Takach, Brooklyn .....L 6
Sept. 25—Ernie Rivers, Newark .....W 6

Oct. 1—Stokes Thomas, N. Y.....KO 4
Oct. 15—Jimmy Wilde, N. Y. .....D 8
Oct. 22—Gianni Uboldi, N. Y. .....W 8
Oct. 29—Al Robbins, New York.....W 6

1952-53

(Inactive)

1954

Jan. 9—Richie Howard, Miami.....L 8
Feb. 5—Tommy Bazzano, West Palm Beach.....KO by 8
Mar. 23—Felix Montenegro, New York...L 6
June 14—Joey Brocato, Brooklyn.....W 4
July 28—Nur Mohammed, New York....L 6
Aug. 9—Wilfredo Gerena, New York....L 6
Oct. 4—Noel Humphreys, Brooklyn ....D 6

MELVIN FREITAS

Hawaiian Welterweight

1954

July 6—Sammy Wailani, Honolulu.....W 4
Aug. 2—Martin Cambra, Honolulu..KO by 3
Aug. 9—Josiah Lii, Honolulu .....W 4
Aug. 16—Josiah Lii, Honolulu .....KO 4
Dec. 2—Martin Cambra, Honolulu .....L 6

JOHN FRESHWATER

Oakland, Cal., Welterweight

1954

Feb. 23—Charley Courtney, Richmond .....KO by 3
Mar. 9—Ernie Cabreana, San Jose.....W 4
Mar. 16—Charley Courtney, San Jose....L 6
Mar. 23—Paul Valencia, Richmond.....L 4
Apr. 5—Eddie Cabreana, San Francisco..L 4
Apr. 6—Jimmy McCann, San Jose..KO by 3
Apr. 26—Ralph Gomes, San Francisco....L 6
May 3—Ernie Cabreana, San Francisco..L 6
May 4—Chuci Osuna, Richmond...KO by 1

AL FRIAS

Fall River, Mass., Welterweight

1953

Dec. 17—Toby Silvia, Fall River.....L 4

1954

Jan. 7—Joe Arrude, Fall River.....KO 3
Jan. 14—Toby Silvia, Fall River.....W 8
Jan. 21—Vince Brown, Fall River.....KO 3
Feb. 4—Al Maye, Fall River.....KO by 3
Mar. 18—Henry W. Smith, Fall River .....KO by 2
May 10—Jimmy Mattos, Providence..KO by 3
Oct. 2—Bobby Kilburn, Worcester..KO by 4

JACK FROST

Kennewick, Wash., Welterweight

1953

Feb. 24—Luther Baxter, Kennewick.....W 8
Mar. 31—Willie Boyd, Kennewick..KO by 3
May 11—Baby Aguilar, Kennewick..KO by 3
Oct. 27—Don Roberts, Kennewick.....W 4
Nov. 17—Nary Greb, Kennewick.....L 4

1954

Feb. 15—Bobby Doll, Kennewick.....W 4
Feb. 23—Al Cobb, Spokane.....L 4
Mar. 9—Frankie Armenta, Kennewick...W 4
Mar. 16—Carl Walker, Spokane.....W 4
Mar. 30—Bobby Doll, Spokane.....W 6
Apr. 6—Bobby Doll, Kennewick.....W 6
May 20—Sid Morris, Vancouver.....L 6
May 25—Teddy Hall, Kennewick.....W 6
May 28—Blackie Vanderveer, Wilbur....W 8
June 11—Blackie Vanderveer, Spokane..W 6
June 25—Jimmy Grow, Spokane....KO by 4

RICHIE FRYMAN

Paris, Ky., Welterweight

1954

Mar. 4—Sonny Sehon, W. Palm Beach..W 4
Mar. 16—Larry Oronata, Miami Beach..KO 1
Mar. 19—Paul Barnes, West Palm Beach .....KO --
Mar. 26—Sonny Sehon, W. Palm Beach..D 4
June 25—Jack Johnson, Louisville .....KO 2
Sept. 3—Ben Burkhead, Louisville.....W 6
Sept. 18—Ben Burkhead, Owensboro....KO 3

FELIPE FUENTES

Mexican, Welterweight

1953

July 1—Arturo Cardenas, Mexico City..KO 5
Aug. 5—Zombie Guadarrama, Mexico City .....KO 1
Nov. 4—Rafael Hadad, Mexico City....W 10

1954

June 12—Jesse Robles, Mexico City.....KO 5
June 26—Jose Castaneda, Mexico City....L 10

JESSE FUENTES

Los Angeles, Calif., Middleweight

Born, Mar. 4, 1926.

1951

Nov. 19—Esau Ferdinand, San Fran.....W 6

1952

Sept. 15—Esau Ferdinand, San Francisco..L 6
Oct. 28—Spencer Coleman, Los Angeles .....KO 4
Nov. 4—Willie Vaughn, Los Angeles...W 10
Dec. 23—Nick Moran, Los Angeles....KO 5

1953

Jan. 27—Jimmy Martinez, Los Angeles..W 10
Feb. 17—Joe Moran, Los Angeles.....KO 5
Mar. 13—Jimmy Martinez, Phoenix.....L 10
Mar. 27—Chebo Hernandez, Juarez.....W 10
May 15—Nick Moran, Juarez.....W 10
May 29—Chebo Hernandez, Juarez.....W 10
June 17—Cisco Saenz, Juarez.....W 10
July 21—Bill Lanza, Los Angeles.....W 10
Sept. 14—Sammy Saunders, South Gate..W 10
Nov. 17—Elmer Beltz, Los Angeles.....KO 8
Dec. 29—Don Grant, Los Angeles...KO by 5

1954

Feb. 9—Russ Gillam, Los Angeles.....W 6
Feb. 23—Spider Webb, Phoenix.....KO by 2
Mar. 9—Rene Abellira, Honolulu.....L 10
Apr. 9—Don Grant, Juarez .....KO by 5
Apr. 16—Eddie Sims, Wilmington.....W 10
June 4—Harvey Taylor, Wilmington.....L 10

RAMON FUENTES

(Chuck Moody)

Los Angeles, Calif., Welterweight

Born, Nov. 20, 1925.

1950

Sept. 25—Al Simmons, Ocean Park.....KO 2
Oct. 9—Flash Gordon, Ocean Park.....KO 2
Oct. 31—Russ Gillam, Los Angeles.....W 4
Nov. 28—Jimmy Hays, Los Angeles.....W 4
Dec. 15—Ray Acosta, Hollywood.....W 4

1951

Jan. 23—Jimmy Hayes, Los Angeles.....W 4
Feb. 6—Charley Green, Los Angeles..KO 2
Feb. 23—Mongo Luciano, San Fran...KO by 5
Mar. 27—Charley Green, Los Angeles...KO 2
June 5—Charley Green, Los Angeles....W 4
July 31—Ernie Greer, Los Angeles.....W 6
Nov. 6—Phil Burton, Los Angeles.....W 10

1952

Feb. 17—Charley Salas, Tucson.....W 10
Mar. 16—Oscar Reyes, Tucson .....W 10
May 20—Bobby Jones, Los Angeles.....W 12
(California welterweight title)
July 1—Woody Harper, Los Angeles...KO 5
July 29—Mario Trigo, Los Angeles.....W 12
(California Welterweight Title)
Sept. 2—Gerald LaBroi, Los Angeles..KO 6
Sept. 30—John La Broi, Los Angeles....KO 7
Oct. 28—John La Broi, Los Angeles....KO 7
Dec. 30—Clifton Lester, Los Angeles...KO 8

1953

Mar. 17—Freddie Herman, Sacramento..KO 5
May 8—Al Wilson, New York.....W 10
July 15—Kid Gavilan, Milwaukee.....L 10
Aug. 12—Gil Turner, New York....KO by 5
Oct. 2—Art Aragon, Los Angeles.....W 10
Nov. 6—Danny Womber, Los Angeles..W 10
Dec. 1—Mario Trigo, Los Angeles.....KO 8

1954

Mar. 2—Art Soto, Sacramento.....W 12
(California welterweight title)
Apr. 19—Jimmy Martinez, St. Paul.....W 10
May 4—Frankie Fernandez, Honolulu..W 10
July 17—Carmine Fiore, Los Angeles...W 10
Oct. 5—Ernie Greer, Sacramento.....W 12
Oct. 22—Billy Graham, Los Angeles ...W 10
Dec. 2—Johnny Saxton, Los Angeles ...L 10

FRED FULLER

Philadelphia, Pa., Featherweight

1954

Sept. 16—Bobby Singleton, Philadelphia L 4
Oct 7—Spender Edwards, Philadelphia W 4
Oct. 28—Spencer Edwards, Philadelphia D 4
Nov. 12—Jetson Coson Philadelphia L 6

GENE FULLMER

West Jordan, Utah, Middleweight

1951

June 9—Glen Peck, Logan Utah KO 1
June 16—Andy Jackson, West Jordan KO 1
June 23—Gary Carr, Midvale, Utah KO 3
July 2—Eddy Duffy, Vernal KO 1
July 9—Eddie Duffy, Salt Lake City KO 2
July 16—Lamar Peterson, West Jordan KO 1
Aug. 1—Carlos Martinez, San Francisco KO 1
Aug. 24—Sam Healy, Hurricane KO 1
Aug. 25—Buddy Sloane, Hurricane, Utah KO 2
Sept. 7—Charley Cato, West Jordan KO 4
Sept. 14—Sam Healy, Vernal, Utah KO 4
Sept. 25—Garth Panter, Salt Lake City W 10
Oct. 3—Gary Hanley, West Jordan KO 1
Oct. 10—Rudy Zadell, Pittsburgh W 6
Oct. 17—Ray Jones, Vernal KO 1

1952

Aug. 8—Mickey Rhodes, Ogden KO 6
Sept. 20—Armando Cotero, Hollywood W 6

1953

(Inactive—In U. S. Army)

1954

Feb. 6—Kid Leon, West Jordan KO 1
Apr. 26—Charley Cato, Salt Lake City KO 1
May 17—Andy Anderson, Salt Lake City KO 7
June 5—Kid Rico, Salt Lake City KO 1
July 12—Goven Small, Salt Lake City W 10
July 29—Reno Abellira, West Jordan W 10
Aug. 16—Dick Wolfe, West Jordan KO 4
Nov. 8—Jackie LaBua, Brooklyn W 10
Nov. 15—Peter Muller, Brooklyn W 10

CARL (ROCKY) FUSCO

Staten Island, N. Y. Featherweight

1948

Aug. 10—Artie Davis, Elizabeth KO 1
Aug. 27—Domingo Rivera, N. Y. C. KO 4
Sept. 28—Paul Jones, Jersey City W 4
Oct. 5—Billy Graham, Jersey City D 4
Oct. 12—Al Turner, Jersey City D 4
Oct. 21—McKinley Mishaux, Jer. City KO 1
Nov. 16—Mike Zella, Jersey City W 4
Nov. 22—Domingo Rivera, Newark KO 3

1949

Jan. 3—Manuel Baptista, Newark KO 4
Jan. 12—Mike Della, Jersey City KO 4
Jan. 28—Johnny Graham, N. Y. C. W 4
Feb. 3—Russ Davis, Newark D 6

1950

Mar. 6—Charley Slaughter, Newark KO 4
Apr. 10—Pete Yellovich, Newark W 6
Apr. 24—Charley Slaughter, Newark W 6
May 2—Charley Slaughter, Newark L 6
June 5—Charley Slaughter, Staten Isl. W 6
June 20—Manuel Baptista, Staten Island W 6

1951

In U. S. Army.

1954

Mar. 9—Cleo Ortiz, New York W 4
June 11—Segundo Perez, New York L 4
July 12—Cleo Ortiz, Brooklyn W 4
Aug. 26—Cleo Ortiz, Brooklyn W 6
Sept. 20—Dave Carrillo, New York KO 3
Oct. 25—David Oved, Brooklyn L 4
Dec. 9—George Stepheny, New York W 6

JOE FUSCO

Waterbury, Conn., Welterweight

1953

Feb. 23—Al Lind, Brooklyn KO 2
Mar. 2—Archie Monroe, Brooklyn L 4
Mar. 17—George Cheimenti, Wh. Plains L 4
Mar. 31—Jimmy Squires, White Plains W 4
Apr. 13—George Cheimenti, Brooklyn L 4
Apr. 17—Tony Racine, New York W 4
May 1—Willie Coleman, New York L 4
May 4—Joe Fioreto, Brooklyn KO 4
May 20—Billy Van Gilder, New York KO 1
June 8—Joe Lissy, Brooklyn D 4
June 20—Billy Collins, Buffalo KO by 5
July 30—Sanford Bulla, Ansonia W 4
Nov. 2—Rinzi Nocero, Holyoke L 6
Nov. 16—Johnny Bowman, Holyoke W 6
Dec. 1—Willie Coleman, White Plains W 6
Dec. 8—Bob Provizzi, White Plains L 6

1954

Jan. 23—Sanford Bulla, Waterbury L 6
Feb. 15—Tony Rezar, Holyoke W 6
June 30—Jerry Luedee, Waterbury KO by 3

NICK GADSON

Newark, N. J., Lightweight

1953

Aug. 6—Sonny Boy Rose, Newark KO 2
Aug. 27—Roland Carman, Newark KO 4
Sept. 17—Paul Smith, Newark KO 3
Nov. 12—Johnny Small, Newark KO 2

1954

Jan. 1—Henry W. Smith, New York KO by 4
Mar. 4—Eddie Johnson, Newark W 4
Apr. 1—Eddie Johnson, Newark KO by 4
July 5—Benny Artist, New York L 4
Aug. 16—Benny Artist, New York L 4

LOU GAGE

San Francisco, Calif., Welterweight

1952 Golden Glove Welterweight Champion

1953

Jan. 13—Ernie Dickson, San Francisco W 4
Jan. 26—Ernie Dickson, San Francisco KO 1
Feb. 5—Boston Wilson, Oakland W 6
Feb. 16—Jiggs Reed, San Francisco W 6
May 28—Billy Hartman, Hollywood W 6
June 20—Bobby Taylor, Hollywood KO 2
Aug. 5—Ralph Duran, San Francisco KO 4
Oct. 20—Oscar Reyes, Los Angeles KO by 7

1954

Feb. 11—Woody Winslow, San Francisco W 6
Mar. 9—Mel Jackson, San Jose KO 3
Apr. 5—Frank Skidmore, San Francisco W 8
Apr. 27—Ramon Tiscareno, Sacramento L 10

MUNRO (MONROE) GAGE

Minneapolis, Minn., Light Heavyweight

1954

Feb. 26—Cecil Hudson, Ft. Williams, Ont. W 10
Mar. 29—Don Kenow, St. Paul KO 2
May 26—Benny Thomas, Chicago KO by 1
Aug. 5—Don Jasper, Superior KO by 6
Aug. 25—Eddie Jones, LaCrosse KO by 2
Nov. 18—Baby Joe Walcott, Omaha L 4
Nov. 23—Dick Ritcher, St. Paul KO 3

TONY GAGLIARDO

Brooklyn, N. Y., Heavyweight

1954

Apr. 8—Lou Piriano, Newark W 4
Apr. 22—Paul Wright, Newark L 4
May 20—Rocky Tullo, Newark D 4
June 24—Russ Walters, Brooklyn L 4
July 8—Johnny Dilly, Brooklyn W 4
Oct. 28—Johnny Oregon, New York KO by 2
Dec. 20—Artie Lucido, Brooklyn D 4

BERT GAGNON

Lewiston, Me., Middleweight

1953

Jan. 31—Drew Cook, Waterville L 6
Feb. 23—Drew Cook, Lewiston KO 1
Feb. 28—Buddy Smyth, Waterville D 4
Mar. 3—Drew Cook, Portland KO 3
Mar. 9—Buddy Smyth, Bangor L 4
Mar. 30—Stan Ketchell, Lewiston L 6
May 9—Buddy Smyth, Bangor KO 3
Dec. 4—Tommy Lawless, Banbor KO 5
Dec. 26—Tommy Lawless, Wat'ville KO by 4

1954

Jan. 28—Smitty Hicks, Augusta L 10
Apr. 1—Gordon Perry, Portland L 6
May 8—Barry Allison, Waterwille KO by 3
May 11—Buddy Smith, Bangor L 6
Dec. 2—Stan Ketchell, Waterville L 6

FERNANDO GAGNON

Born, 1924, Disraeli, Quebec, Canada. Ht. 5 ft, 2½ in. Bantamweight.

1942

Mar. 10—Phil Vezina, Asbestos .....KO 1
Mar. 15—Maurice Vanier, Asbestos ....KO 3
Mar. 20—Edmond Perreault, Asbestos ..KO 3
Apr. 11—Gerard Richard, Quebec .....KO 1
Apr. 22—Adelard Drouin, Quebec .....KO 3
May 26—John Scoullon, Quebec .....KO 2
June 6—Al Lepine, Victoria Ville.....KO 2

1943

June 16—Kid Lamonde, Quebec .....KO 2
June 30—Kid Blondie, Quebec .....L 6
Aug. 25—Johnny Bouffard, Quebec .....W 6
Sept. 1—Johnny Bouffard, Quebec .....W 6
Sept. 15—Al, Kid Point, Quebec .....L 6
Sept. 22—Frank Lamoureaux, Quebec ..KO 3
Oct. 20—Johnny Bouffard, Quebec .....W 8
Nov. 10—Florian Bibault, Quebec .....L 8
Dec. 7—Johnny Bouffard, Quebec .....W 6
Dec. 15—Young Billy Carroll, Quebec ..KO 7
(In Canadian Army)

1944

Jan. 19—Florian Bibault, Quebec .....W 10
Jan. 26—Henry Murray, Quebec .....KO 3
Feb. 8—Maurice Vanier, Quebec .....W 8
May 24—Ray McIntyre, Quebec.....KO 2
July 4—Lou Lou O'Connor, Montreal KO 1
July 18—Johnny Bouffard, Montreal ..KO 2
Aug. 29—Steve Kronis, Montreal ..KO by 5
Nov. 21—Jack Tappering, Valcartier ..KO 5

1945

Feb. 21—Raymond Daoust, Quebec .....L 8
Mar. 14—Raymond Daoust, Quebec .....L 10
Mar. 20—Georges Forcier, Quebec .....KO 1
Apr. 4—Florian Bibault, Quebec .....KO 9
July 9—Johnny Bouffard, Quebec ....KO 4
July 15—Jimmy Stafanna, Victoriaville KO 4
July 30—Jean Paul Desjardins, Quebec W 10
Aug. 20—Lionel Dearson, Quebec .....KO 4
Sept. 17—Al Kid Point, Quebec .....D 10
Oct. 15—Leo Methot, Quebec .....L 10
Nov. 12—Marcel Theriault, Quebec ...KO 8
Nov. 22—Eddie Petrin, Montreal .....KO 5

1946

Jan. 25—Benny May, Montreal .....D 10
Feb. 28—Al Cella, Montreal.....KO 5
Apr. 4—Harry Baumann, Montreal.....KO 2
Apr. 26—Babe Kelly, Montreal.....W 8
Aug. 16—Jean Desjardin, Thetford.....W 8
Aug. 26—Eddie Petrin, Quebec.....KO 5
Oct. 2—Ralph McNeil, Quebec.....W 10
Oct. 30—Teddy Swain, Quebec.....D 10
Nov. 26—Lou Langley, Montreal.....KO 7
Dec. 8—Chavlis McIntyre, Thetford Mines .....KO 2

1947

June 11—Sammy Zellman, Quebec ....KO 2
June 30—K. O. Paul Frappier, Quebec KO 2
July 18—Eddie Danton, Chicoutimi ...KO 3
July 24—Lou White, St. Georges de Beauce .....KO 5
Aug. 9—Lou White, Manmagny .....KO 6
Aug. 16—Nick Ross, St. Georges de Beauce .....KO 4
Aug. 28—Leon Hutson, Quebec .....W 10
Sept. 5—Fernand Drouin, Chicoutimi ..KO 6
Sept. 17—Leon Hutson, Quebec .....KO 7
Oct. 17—Al Mays, Campbellton, N. B. KO 7
Nov. 3—Eddie Bolduc, Quebec .....W 10
Nov. 17—Eddie Bolduc, Quebec .....W 12
Dec. 15—Lou Alter, Quebec .....W 10

1948

Feb. 2—Lou Alter, Montreal .....W 12
Mar. 1—Hubert Gagnier, Quebec .....KO 2
Mar. 15—Benny May, Quebec .....W 10
Apr. 9—Frankie Pucci, Montreal .....KO 3
May 3—Jose Garcia, Quebec .....KO 3
May 17—Frankie Pucci, Quebec .....W 12
May 31—Ralph McNeil, Quebec .....KO 2
June 15—Jean Richard, Montreal .....L 10
July 6—Jean Richard, Montreal.....L 10
Sept. 10—K. O. Sylvan, St. Anne De Chicoutimi .....KO 10
Sept. 30—Aponte Torres, Montreal .....D 10
Oct. 27—Pancho Calderon, Montreal...KO 5
Nov. 15—Jean Richard, Quebec .....L 10
Dec. 13—Jean Desjardins, Quebec.....W 10

1949

Jan. 17—Paul Thibault, Quebec.....D 10
Feb. 7—Al Point, Quebec .....W 10
Feb. 14—Paul Thibault, Quebec.....W 10
Mar. 14—Ray Edwards, Quebec.....L 10
Apr. 25—Art Llanos, Quebec.....L 10
May 16—Jerry Kortright, Quebec .....W 10
June 13—Manuel Baptista, Quebec.....KO 8
July 5—Danny O'Sullivan, London.....L 10
Aug. 22—Jackie Turner, Quebec.....W 12
Sept. 7—Kid Marcel, Chicoutimi .....KO 5
Sept. 23—Rocky Rocanot, Riviere-du-Loup .....KO 3
Oct. 3—Art Llanos, Quebec.....D 10
Nov. 11—Kid Dennis, Riviere-du-Loup..KO 2

1950

Feb. 13—Teddy Gardner, London .....KO 4
Feb. 21—Bobby Boland, London .....L 10
Apr. 8—Vic Towell, Johannesburg .....L 15
Apr. 15—Jack Johnson, Capetown .....KO 3
May 5—Tommy Proffitt, Newcastle, England .....KO by 2
Aug. 21—Lew Yongers, Quebec .....KO 6
Oct. 2—Art Llanos, Quebec .....KO 10
Nov. 6—Johnny Arduini, Quebec.....KO 4

1951

Jan. 30—Danny Falcone, Quebec .....KO 3
Mar. 19—Charley McGarrity, Quebec ....L 10
Apr. 16—Charley McGarrity, Quebec ....L 10
June 5—Claude Meunier, Quebec .....KO 4
July 3—Bobby Mitchell, Quebec .....KO 7
July 14—Eddie Brown, Chandler.....KO 5
July 18—Bobby Mitchell, Rimouski.....KO 5
Aug. 27—Dado Marino, Quebec .....D 10
Sept. 10—Merrill Olmstead, Quebec ....KO 5
Sept. 24—Merrill Olmstead, Montreal ..KO 5
Oct. 15—James Warbington, Montreal..KO 3
Dec. 3—Johnny O'Brien, Quebec.....L 10
Dec. 17—Joe Torres, Quebec.....KO 10

1952

Jan. 28—Johnny O'Brien, Quebec.....W 10
Feb. 7—Claude Meunier, Valcartier....W 8
Mar. 3—Willie Alexander, Quebec.....W 10
Apr. 7—Leo LeBrun, Quebec .....W 10
Apr. 21—Leo LeBrun, Quebec.....D 10
May 19—Bob Martin, Chicoutimi.....KO 6
June 2—Buddy Baggett, Quebec.....KO 4
July 7—Black Pico, Quebec.....L 10
Aug. 7—Black Pico, Quebec.....L 10
Aug. 31—Johnny Williams, Disraeli.....KO 3
Sept. 9—Black Pico, Chicoutimi.....KO 4
Oct. 27—Henry Gault, Quebec.....L 12
(North American Bantamweight Title)
Dec. 1—Henry Gault, Quebec .....L 12
Dec. 27—Bernie Murray, Waterville....KO 10

1953

Mar. 29—Jerry Kortright, Waterville....W 10
July 1—Stan Almond, Quebec.....KO 8
Oct. 19—Don Webber, Quebec.....L 10
Nov. 14—Yogi Obera, Waterville.....KO 3
Nov. 30—Don Webber, Quebec.....L 10
Dec. 26—Fillipe Lorenzo, Waterville....KO 2

1954

Feb. 1—Joe Edwards, Quebec.....KO 5
Mar. 8—Armando Mir, Montreal.....W 10
Mar. 29—Don Webber, Quebec.....L 10
Apr. 17—K. O. Martin, Waterville.....KO 5
May 3—Don Webber, Montreal.....KO 4
Oct. 14—Cleo Ortiz, Quebec.....L 10
Nov. 22—Claude Doucette, Quebec.....KO 2
Dec. 6—Cleo Ortiz, Quebec.....KO 6

JOE GAITON

Denver, Colorado, Light heavyweight

1954

May 25—Johnny Masonvich, Butte..KO by 3
June 2—Max Chris, Salt Lake City..KO by 2
June 21—Ron White, Salt Lake City..KO by 2

JOE GALEZ

Los Angeles, Cal., Lightweight

1954

July 6—Johnny Hobbs, Los Angeles....W 4
July 10—Tony Gallegos, Hollywood.....W 4
July 31—Johnny Hobbs, Hollywood....KO 3
Aug. 28—Paul Baker, Hollywood....KO by 3
Oct. 18—Jimmy Gallegos, Los Angeles...W 4
Dec. 7—Jimmy Gallegos, Los Angeles...W 6
Dec. 21—Jose Quesada, Los Angeles.....L 6

JOSE GALICIA

Mexico City, Mexico, Lightweight

1952

May 28—Emanuel Pizana, Mexico City..W 10
July 9—Domingo Hidalgo, Mexico City .....KO 9
Aug. 27—Mexicano Soria, Mexico City..W 10

1953

Feb. 4—Enrique Esqueda, Mexico City ---------- KO by 8
Apr. 1—Marcelina Pena, Mexico City ---------- KO by 2
May 20—Jose Tellez, Mexico City ------ W 10
Nov. 11—Jose Paredes, Mexico City ---- W 10
Nov. 25—Jesse DeHoyos, Mexico City --- W 10

1954

Mar. 24—Enrique Ortiz, Mexico City ----- L 10

JOSEPH (BUTSY) GALLANT

Rumford, Me., Welterweight

Born, July 19, 1931.

1952

May 7—Jack Labbe, Portland ---------- W 4
May 13—Jimmy Black, Portland -------- KO 2
May 27—Lenny West, Portland ---------- W 4
June 10—Lenny West, Portland ---------- D 4
June 26—Billy O'Boyne, Portland -------- L 4

1953

Mar. 24—Lenny West, Portland --------- D 5
Nov. 19—Terry Ryan, Augusta ---------- L 10

1954

Jan. 28—Lenny West, Augusta ---------- W 5
Feb. 18—Babe McCarron, August --- KO by 7
Apr. 20—Dick Redmond, Portland ------- W 8
June 12—Roger Dennis, Waterville ------ W 6
Oct. 5—Billy McIntyre, Boston -------- KO 2
Oct. 19—Young Sharkey, Boston -------- D 6
Nov. 23—Sonny Madeiros, Boston -------- D 4
Dec. 2—Harry Griffin, Waterville ------- L 8

DAVE GALLARDO, Los Angeles, Calif.

DAVEY GALLARDO

Los Angeles, Calif., Featherweight

Born, Denver, Colo., Sept. 14, 1929.

1948

Apr. —Jose Iglesias, Hollywood -------- W 4
Apr. 30—Johnny Clark, Hollywood ------ L 4
May 7—Pepe Gonzales, Hollywood ------ W 4
May 21—Benny Chavez, Hollywood ----- W 4
May 24—Ozzie Biggie, Ocean Park ------ KO 3
June 14—Willie Clemens, Ocean Park --- W 4
June 29—Willie Clemens, Los Angeles--- W 4
July 7—Ernie Lauterio, Los Angeles---- L 4
July 19—Frank Serrano, Ocean Park ---- W 4
July 23—Frank Serrano, Hollywood ---- KO 2
Aug. 6—Ernie Lauterio, Hollywood --- KO 3
Aug. 30—Rolando Delgado, Ocean Park--D 1

1949

Jan. 11—Manuel Hernandez, Los Ang.--KO 4
Jan. 14—Jeep O'Neil, Hollywood ---------- D 4
Jan. 18—Tommy Yamaoka, Los Ang.---KO 3
Feb. 15—Jeep O'Neill, Los Angeles ------ W 4
May 24—Roosevelt Bonner, Los Angeles-W 6
June 20—Roosevelt Bonner, Oc. Pk..KO by 3
July 21—Roosevelt Bonner, Los Angeles--L 4
Aug. 8—Manuel Hernandez, Ocean Park-D 6
Aug. 24—Manuel Hernandez, Los Ang.--KO 5
Aug. 31—Charley Espinosa, Hollywood---L 4
Sept. 22—Manuel Hernandez, Los Ang.--W 6
Oct. 14—Charlie Celeste, Hollywood ----- W 4
Oct. 24—Mr. Boston, Ocean Park ------ W 4
Nov. 15—Art Hester, Los Angeles ------ W 4

1950

Feb. 3—Mr. Boston, Hollywood ---------- D 2
Feb. 14—Bobby Giovanni, Los Angeles--W 4
Feb. 21—Bobby Garza, Los Angeles ----- W 4
Feb. 24—Jimmy Dunn, San Diego ------ KO 5
Mar. 7—Mr. Boston, Los Angeles ------- L 4
Mar. 27—Reuben Salazar, Ocean Park---W 4
Apr. 4—Ernie Lauterio, Los Angeles---- W 6
Apr. 25—Mr. Boston, Los Angeles ------ W 6
May 2—Tony Smaldino, Los Angeles--- W 6
June 6—Ernie Lauterio, Los Angeles---L 6
July 25—Cecil Schoonmaker, Ocean Pk..L 10
Aug. 14—Cecil Schoonmaker, Ocean Pk..W 10
Aug. 28—George Mendoza, Ocean Park--W 10
Sept. 11—Fugi Rodriguez, Ocean Park---W 10
Oct. 9—Reuben Smith, Ocean Park---- W 10
Nov. 6—George Mendoza, Ocean Park--W 10
Nov. 24—Lauro Salas, Hollywood -------- L 10
Dec. 22—Cecil Schoonmaker, Hollywood-W 10

1951

Feb. 5—Baby Gutierrez, Ocean Park --W 10
July 20—Charley Riley, Hollywood--KO by 7
Sept. 30—Panchito Uribe, Mexico City---W 10
Oct. 14—Luis Castillo, Mexico City ----- L 10
Nov. 10—Gabriel Diaz, Mexico City ----- D 10

1952

Jan. 1—Baby Franco, Mexicali -------- W 10
Jan. —Conrado Castanon, Albuquerque ---------- W 10
Mar. 7—Jackie Blair, El Paso ---------- W 10
Apr. 4—Francisco, El Paso ---------- W 10
Apr. 19—Baby Face Guttierrez, Hollywood ---------- W 12
July 15—Nat Jackson, Los Angeles----KO 3
Aug. 5—Bobby Why, Los Angeles ------ W 12
Oct. 7—Al Cruz, Los Angeles ---------- W 12
(Won California Featherweight Title)
Oct. 17—Corky Gonzales, Pueblo -------- W 12
Nov. 18—Luis Castillo, Los Angeles----- W 10
Dec. 16—Reuben Smith, Los Angeles---- W 12

1953

Mar. 7—Baby Ortiz, Mexico City ------ L 10
Apr. 8—Percy Bassett, Washington---W 10
May 6—Charley Riley, Washington KO by 7
July 10—Rudy Garcia, Hollywood ------ W 6
(Calif. State Featherweight title)
Sept. 4—Lulu Perez, New York----KO by 8
Nov. 27—Lulu Perez, N. Y. City -------- W 10

1954

Jan. 1—Lulu Perez, New York ---------- L 10
Feb. 22—Gene Smith, Brooklyn ----- KO by 3
June 22—Boland Abrams, Philadelphia--W 10
Aug. 28—Armando Lopez, Havana ------ KO 9
Sept. 25—Orlando Echevarria, Havana---- L 10

LALO GALLARDO

Mexican Lightweight

1951

Mar. 10—Pedro Biesca, Mexico City ----- D 10
Apr. 28—Choforo Martinez, Mexico City L 10
May 19—Pedro Biesca, Mexico City ----- W 10
June 16—Gabriel Barragan, Mexico City--L 10
—Juan Padilla, Matamoros ------ L 10

1952

Jan. 30—Jesse Robles, Mexico City ----- L 10
May 7—Saul Torres, Mexico City--KO by 1

1953

Nov. 7—Marcelino Pena, Mexico City--W 10
Dec. 16—Enrique Gomez, Mexico City---W 10

1954

Jan. 30—Enrique Esqueda, Mexico City-W 10
May 1—Beto Carbajal, Mex. City--KO by 3
Sept. 18—Enrique Gomez, Mexico City--W 10
Nov. 13—Marcelino Pena, Mexico City----L 10

JIMMY GALLEGOS

Los Angeles, Cal., Lightweight

1954

Sept. 21—Tony Reyes, Los Angeles.....L 4
Oct. 4—Reuben Perez, Los Angeles....W 4
Oct. 9—Eddie Rodriquez, Hollywood....L 4
Oct. 18—Joe Galez, Los Angeles.....L 4
Dec. 7—Joe Galez, Los Angeles.....L 6
Dec. 11—Bobby Ramajo, Hollywood.....L 4

TONY GALLEGOS

Los Angeles, Cal., Lightweight

1954

Mar. 27—Mickey McGuire, Hollywood..KO 5
Apr. 10—Jimmy Owens, Hollywood.....L 4
June 5—Danny Estrada, Hollywood....W 4
June 28—Lloyd Williams, Los Angeles..KO 1
July 10—Joe Galez, Hollywood.....L 4

OTILIO (ZURDO) GALVAN

Saltillo, Mexico, Bantamweight

Born in Santa Fe Linderos, Dec. 15, 1928.

1941

—Chilo Gaytan, Saltillo.....W 4
—Lito Aguilar, Saltillo.....W 4
—Lito Aguilar, Saltillo.....W 4
—Lito Aguilar, Torreon.....W 4
—Lito Aguilar, Concepcion Oro..W 4
—El Cajitas, Saltillo.....KO 2
—Andres Balderas, Saltillo.....W 4

1942

—El Cajitas, Saltillo.....W 4
—El Relojerito, Saltillo.....W 4
—El Carnicerito, Saltillo.....L 4
—Kid Tempano, Monterrey.....W 4

1943

(Inactive)

1944

(Inactive)

1945

June 1—Babe Gonzalez, Matamoros....W 6
June 28—Juan Huerta, Saltillo.....W 8
Aug. 25—Arturo Barrios, Rosita.....W 6
Sept. 1—Kid Vaquero, Rosita.....W 6
Oct. 28—Kid Rapidez, Monclova.....W 10
Nov. 18—Juan Huerta, Monclova.....KO 8
Dec. 16—Moises Galvan, Monclova.....W 10

1946

Jan. 19—Kid Cadete, Monclova.....KO 6
Jan. 27—El Serranito, Monclova.....W 10
Feb. 24—Gonzalo Buenrostro, Monclova..W 10
Mar. 10—Julio Bustos, Monclova.....L 10
Apr. 21—Juan Hernandez, Monclova....W 10
June 7—Kid Molenque, Piedras Negras..W 10
June 14—Paulino Peres, Piedras Negras..W 10
June 23—Kid Molenque, Monclova.....W 10
July 20—Bobby Garza, Cuatrocienegas..D 10
Aug. 30—Paulino Perez, Piedras Negras..W 10
Sept. 11—El Serranito, Saltillo.....W 10
Sept. 14—Paulino Perez, Monclova.....L 10
Nov. 23—Paulino Perez, Piedras Negras..W 10
Dec. 7—Julio Bustos, Monclova.....W 10
Dec. 29—Beto Campos, Monclova.....W 10

1947

Jan. 10—Newsboy Coronado, Cuatrocienegas.....W 10
Feb. 2—Paulino Perez, Monclova.....W 10
Apr. 16—Kid Chory, Saltillo.....W 10
May 7—Chimuelo Campos, Saltillo KO by 6
May 28—Julio Bustos, Saltillo.....W 10
June 18—Lorenzo Ramirez, Saltillo.....W 10
July 2—Manny Carrillo, Saltillo.....W 10
July 23—Moises Galvan, Saltillo.....W 10
July 30—Baby Mickey, Saltillo.....W 10
Aug. 27—Chico Garces, Saltillo.....KO by 8
Oct. 11—Manny Camarillo, Monterrey..W 10
Nov. 23—Paulino Perez, Piedras Negras..D 10

1948

Jan. 4—Manuel Hernandez, Monclova..W 10
Jan. 11—Baby Martinez, Monclova.....L 10
Jan. 25—Monito Flores, Monclova....Exh. 4
May 22—Ray Mila, Monterrey.....W 10
Oct. 20—Buddy Baggett, San Antonio..W 10
Nov. 12—Joe Garcia, Galveston.....W 6
Nov. 23—Trini Perez, San Antonio.....W 6
Dec. 1—Lenny Alvarez, New Orleans...W 8
Dec. 10—Jackie Links, New Orleans....L 6
Dec. 17—Lenny Alvarez, New Orleans...D 8
Dec. 24—Manny Hernandez, Los Angeles W 10
Dec. 31—Bobby Garza, Los Angeles.....D 10

1949

Feb. 14—Tommy Vazquez, Torreon.....W 10
May 4—Beto Campos, Saltillo.....KO 3
June 15—Torito Rivas, Saltillo.....W 10
July 20—Chimuelo Campos, Saltillo....KO 8
Aug. 3—Jesus Alonso, Saltillo.....W 10
Aug. 8—Torito Rivas, Nuevo Laredo...W 10
Aug. 15—Torito Rivas, Corpus Christi...W 10
Oct. 14—Tlacuache Contreras, Saltillo..W 10
Dec. 3—Jesus Alonso, Monterrey.....L 12
Dec. 17—Jesus Alonso, Saltillo.....W 10

1950

Mar. 8—Angel Iglesias, Mexico City...W 10
May 17—Manuel Hernandez, Mexico City.....W 10
June 28—Jesus Alonso, Monterrey.....W 10
July 14—Monito Flores, Torreon.....W 10
Aug. 2—Jesus Alonso, Monterrey.....L 10
Aug. 9—Lino Botello, Saltillo.....L 10
Aug. 30—Pulga Herrera, Saltillo.....KO 6
Sept. 8—Baby Borrado, Matamoros.....L 10
Sept. 20—Raul Solis, Saltillo.....W 10
Oct. 16—Pulga Herrera, Guadalajara....L 10
Nov. 15—Raul Solis, Saltillo.....KO by 6
Dec. 21—Baby Borrado, Matamoros.....L 12

1951

Jan. 22—Kid Anahuac, Matamoros.....W 10
Feb. 9—Luis Castillo, Reynosa.....L 10
Feb. 23—Luis Castillo, Monterrey.....W 10
Mar. 9—Lino Botello, Matamoros.....W 10
Mar. 27—Kid Anahuac, Reynosa.....L 10
Apr. 18—Kid Tatemado, Saltillo.....KO 4
May 30—Pulga Herrera, Saltillo.....W 12
(Mexican Flyweight Championship)
July 25—Chebo de la Torre, Saltillo....W 10
Aug. 17—Raul Solis, Matamoros.....L 10
Sept. 1—Porfirio Torres, San Luis Potosi.....W 10
Sept. 19—Jesus Alonso, Monterrey.....L 10
Oct. 17—Raul Solis, Mexico City.....W 12
(Mexican Flyweight Championship)
Nov. 9—Lino Botello, Matamoros.....W 10
Dec. 15—Edel Ojeda, Mexico City.....D 10

1952

Jan. 27—Jesus Alonso, Monclova.....KO 8
Feb. 9—Baby Rivera, Saltillo.....W 10
Feb. 19—Baby Borrado, Reynosa.....W 10
Mar. 18—Zurdo Varela, Torreon.....KO 4
Mar. 29—Pulga Herrera, Guadalajara...W 10
Apr. 25—Ruben Valdivia, Piedras Negras.....KO 3
May 16—Eddie Navarrete, Piedras Negras.....W 10
June 18—Lino Botello, Saltillo.....W 12
(Mexican Flyweight Championship)
June 27—Juan Amaya, Piedras Negras...W 10
July 25—Juan Amaya, Piedras Negras..KO 10
Sept. 3—Gregorio Escalona, Mexicali..KO 9
Sept. 23—Tommy Umeda, Los Angeles..W 10
Dec. 6—Luis Castillo, Mexico City.....L 10

1953

Jan. 24—Luis Castillo, Mexico City KO by 3
Feb. 6—Humberto Carrillo, Torreon....L 10
Mar. 20—Angel Aldama, Torreon.....L 10
Apr. 17—Paquito Quinones, Piedras Negras.....L Disq. 10
Apr. 29—Angel Iglesias, Saltillo.....KO 6
May 5—Buddy Baggett, San Antonio..W 15
June 20—Memo Dorantes, Culiacan.....KO 7
Aug. 1—Raton Macias, Mexico City....L 12
Aug. 31—Mickey Torres, Saltillo.....Exh. 3
Sept. 9—Lucio Gonzalez, Torreon.....W 10
Nov. 6—Manuel Armenteros, Torreon..KO 7
Nov. 10—Alex Santoy, San Antonio.....W 10
Dec. 1—Doug Medley, San Antonio....W 10

1954

Apr. 3—Manuel Armenteros, Monterrey..L 10
Apr. 27—Joe Boland, San Antonio.....W 12
May 18—Doug Medley, San Antonio.....L 12
June 22—Luis Castillo, Ciudad Delicias..W 10
July 6—Manuel Armenteros, Monterrey W 10
Oct. 23—Americo Rivera, Matamoros....W 10
Oct. 30—Pedro Garcia, Monterrey.....W 10

LUIS GALVANI

Born in Matanzas, Cuba, Feb. 2, 1927. Featherweight champion of Cuba.

1943

May 1—Jose Alvarez, Havana.....KO 2
May 22—Antonio Cruz, Havana.....W 4
July 24—Jose A. Gonzales, Havana.....W 4

1944

Apr. 29—Lazaro Mazorra, Havana.....KO 6
June 3—Indian Torres, Havana.....KO 1
Nov. 4—Rigoberto Sanabria, Havana..KO 4
Nov. 25—Jose Gonzales, Havana.....KO 6
Dec. 2—Lazora Mazorra, Havana.....KO 1

1945

Jan. 6—Francisco Escalona, Havana..KO 1
Jan. 20—Ray Delgado, Havana.....W 8
Feb. 10—Peter King, Havana.....KO 3
Mar. 17—Ray Delgado, Havana.....KO 4
June 2—Humberto Espinosa, Havana..KO 5
July 28—Lorenzo Safora, Havana.....W 12
Sept. 29—Kid Guinche, Havana.....W 10
Dec. 15—Lorenzo Safora, Havana.....W 10

1946

Jan. 5—Pitchie Thompson, Havana...KO 2
Feb. 2—Ceris Rodriguez, Havana.....KO 4
Feb. 23—Manuel Santana, Havana.....W 10
Apr. 27—Jorge Robles, Havana.....W 10
Aug. 31—Fidel Garcia, Havana.....KO 6
Oct. 17—Jorge Robles, Mexico City.....W 10
Dec. 6—Leonardo Lopez, Havana.....W 10

1947

Feb. 1—Luis Castillo, Havana .....D 10
July 11—Cecil Schoonmaker, San Juan .....KO 9
Sept. 13—Orlando Zulueta, Havana .....W 10
Dec. 20—Tony Olivera, Havana.....KO 4

1948

Feb. 20—Jorge Sanchez, Havana .....KO 3
Mar. 1—Luis Castillo, Havana .....D 10
Apr. 3—Harold Dade, Havana.....W Dis. 8
July 10—Manny Ortega, Havana .....D 10
Aug. 28—Harold Dade, Havana .....W 10
Nov. 20—Leo LeBrun, Havana .....D 10

1949

Feb. 19—Leo LeBrun, Havana.....W 10
Mar. 25—Ivor Fredericks, Havana.....W 10
July 30—Gaetano Annaloro, Havana.....W 10

1950

Feb. 24—Bobby Bell, New York.....W 8
Mar. 22—Bobby Bell, New York.....W 10
Apr. 19—Gaetano Annaloro, New York..KO 3
Apr. 27—Calvin Leigh, Brooklyn .....KO 5
May 13—Tony Longo, Havana .....KO 10
Aug. 11—Corky Gonzales, Denver .....KO 9
Sept. 15—Archie Devino, New York.....L 8
Nov. 18—Pat Flowers, Havana.....KO 7

1951

Apr. 14—Johnny Carr, Havana .....W 10
May 12—Johnny Carr, Havana .....D 10
Sept. 15—Tomas Vega, Camaguey .....KO 4
Nov. 24—Ciro Morasen, Havana.....D 10

1952

June 28—Ciro Morasen, Havana.....L 10
July 26—Luis Castillo, Havana.....W 10
Sept. 20—Edel Ojeda, Mexico City.....L 10
Oct. 18—Edel Ojeda, Mexico City.....L 10
Nov. 8—Zoni Leon, Caracas.....KO by 10

1953

May 4—Victor Leon, Caracas.....L 10
Aug. 29—Orlando Castillo, Havana.....D 12
Dec. 5—Orlando Castillo, Havana.....D 12

1954

Apr. 3—Kid Anahuac, Havana.....D 10
June 19—Puppy Garcia, Havana.....L 10

JIMMY GAMBINO

New York Light Heavyweight

1950

Apr. 27—Bob Jefferson, Brooklyn.....KO 2
May 11—Johnny Williams, Brooklyn ..KO 2
May 20—Henry Harris, Brooklyn.....W 4
June 12—Henry Harris, Brooklyn.....W 4
July 17—George Maverick, Staten Isl...KO 1
Aug. 7—James Walls, Brooklyn.....W 6
Aug. 21—Haywood Henry, Brooklyn.....W 6
Oct. 28—Howard Berger, Brooklyn.....KO 2
Dec. 22—Hank Saxen, New York.....KO 3

1951

Feb. 15—Haywood Henry, Brooklyn.....KO 3
Oct. 26—Ray Wilding, New York...KO by 6

1954

Mar. 1—Richie Norton, Boston.....KO 4

JOEY GAMBINO

Levittown, L. I., N. Y., Lightweight

Born, Jan. 20, 1930, New York, N. Y.

1952

Oct. 20—Monseratos Matos, Brooklyn...W 4
Oct. 23—Henry Santiago, New York.....W 4
Nov. 10—Efrain Santiago, Brooklyn.....W 4
Nov. 15—Zeke Adams, Brooklyn .....W 6
Nov. 29—Zeke Adams, Brooklyn .....W 8

1953

Jan. 13—Bob Ritter, Miami Beach.....W 4
Jan. 20—Bernie Dowd, Miami Beach...W 6
Jan. 23—Irving Perez, West Palm Beach D 8
Jan. 30—Johnny O'Brien, West Palm Beach.....D 8
Feb. 13—Johnny O'Brien, West Palm Beach.....L 10
Feb. 27—Johnny O'Brien, West Palm Beach.....W 12
Mar. 6—Richie Howard, West Palm Beach.....L 10
Mar. 20—Jorge Sanchez, West Palm Beach.....D 8
Mar. 31—Willie Pep, Tampa.....L 10
Dec. 28—Guillermo Roberts, Brooklyn...L 6

1954

Feb. 1—George Abarca, Brooklyn.....W 6
Feb. 15—Dave Carrillo, Brooklyn.....D 6
Mar. 22—Guillermo Roberts, Brooklyn...W 6
May 24—Segundo Perez, Brooklyn.....L 6
June 21—Segundo Perez, New York.....L 6
Sept. 2—Filberto Osario, L. I. City.....W 8
Sept. 18—Nick Darby, Brooklyn.....W 6

BABY GAMBOA

Mexican Lightweight

1954

Oct. 20—Joe Ambrosio, Yucatan .....D 6
Nov. 3—David Gonzalez, Yucatan .....W 6
Nov. 27—Diamante Ramirez, Campeche KO 7

DELFIN GAMBOA

Mexican Flyweight

1954

Mar. 31—Urbano Velazquez, Yucatan.....L 6
Oct. 6—Peter Zapata, Yucatan .....L 6
Nov. 24—Baby Mendez, Yucatan .....W 6
Dec. 22—Cubanito Gonzalez, Merida..KO by 3

GEORGE GANEKO

Hawaiian Bantamweight

1954

May 18—Ernest Sylva, Honolulu.....D 4
June 13—Ernest Sylva, Honolulu.....W 4
July 6—Francis Militante, Honolulu.....L 4

JOE GANNON

Born, January 19, 1927.

Washington, D. C., Light Heavyweight

(For previous record, see 1949 Edition.)

1953

Sept. 24—Jim McMillan, N. Y. City.....W 6
Nov. 11—Joe Bradley, Baltimore.....KO 1

1954

Feb. 3—Lugi Cemulini, Detroit.....W 6
Feb. 17—George Washington, Washington .....W 8
May 12—Tommy Thompson, Washington W 10
June 17—Joey Rowan, New York.....W 6
Sept. 17—Joey Rowan, New York.....W 6
Oct. 22—Floyd Patterson, New York.....L 8

GARY GARAFOLA

Jersey City, N. J., Light Heavyweight

1952

Nov. 17—Norman Baron, Brooklyn.....W 4
Dec. 19—Herbie White, New York.....KO 4

1953

Jan. 13—Paul Franks, Newark.....W 4
Feb. 2—Mike Gillen, Brooklyn.....L 4

Feb. 9—Mike Gillen, Brooklyn.....KO 4
Feb. 12—Paul Franks, North Bergen...KO 1
Feb. 19—Sid Barry, Newark.....W 4
Feb. 27—Andre Tessier, New York.....D 4
Mar. 12—Sam Rochelle, Newark.....KO 1
Apr. 9—Danny Wilson, Newark.....KO 1
June 9—Pete Tarro, Brooklyn.....KO 2
July 13—Sid Barry, Brooklyn.....W 6
Oct. 2—Johnny Pruitt, New York.....W 6
Nov. 9—Bobby Moore, Brooklyn.....L 6
Nov. 27—Billy Mayo, N. Y. City.....L 4

1954

June 14—Jimmy Doxie, New York.....KO 3
Sept. 13—Al Anderson, New York.....W 6
Oct. 25—Curtis Bruce, New York.....L 6

JULES GARCEAN

Windsor, Ont., Middleweight

1954

Jan. 25—Mickey Warner, Detroit.....W 4
Feb. 1—Guido Picone, Detroit.....KO 5
Feb. 8—Ed Zaremba, Detroit.....KO by 2
Apr. 5—James Johnson, Detroit.....KO 1
Apr. 12—Bob Evans, Detroit.....KO by 2

ANTONIO (PUPY) GARCIA

Havana, Cuba, Featherweight

1949

July 30—Jose Lugo, Havana.....KO 1

1950

May 6—Pablo Tapia, Havana.....KO 2
July 8—Mario Noa, Havana.....L 4
Aug. 5—Mario Noa, Havana.....W 4
Sept. 16—Nelson Rodriguez, Havana.....W 4
Nov. 5—Ramon Perez, Havana.....KO 2

1951

Mar. 10—Roberto Dominic, Havana.....KO 1
Apr. 14—Lazaro Pijuan, Havana.....D 6
Oct. 20—Tomas Valdes, Havana.....L 6
Dec. 28—Ramiro Herrera, Havana.....KO 1

1952

Apr. 12—Lazaro Garcia, Havana.....KO 1
June 21—Kid Campeche, Havana.....W 8
July 5—Trini Ruiz, Havana.....KO 6
July 19—Cachorro Herrera, Havana.....KO 8
Aug. 20—Henry (Pappy) Gault, Havana.....KO 7
Sept. 27—Henry (Pappy) Gault, Havana.....KO 7
Nov. 2—Raul Sanchez, Havana.....KO 2
Dec. 1—Jimmy Cooper, Havana.....KO 5

1953

Mar. 21—Edel Ojeda, Havana.....KO 7
Apr. 19—Jimmy Cooper, Havana.....KO by 4
July 11—Tony Longo, Havana.....W 10
Aug. 8—Charley Titone, Havana.....KO by 4
Oct. 3—Charley Titone, Havana.....KO 1
Oct. 31—Sonny Leon, Havana.....W 10
Nov. 29—Tito Valles, Havana.....KO 4

1954

Feb. 6—Kid Anahuac, Havana.....D 10
May 1—Kid Anahuac, Havana.....W 10
June 19—Luis Galvani, Havana.....W 10
Aug. 14—Frankie Sodano, Havana.....W 10
Oct. 2—Ciro Moracen, Havana.....L 10
Dec. 11—Tony Grasso, Havana.....KO 2

BASILIO GARCIA

Havana, Cuba, Lightweight

Born, March 16, 1928.

1947

Mar. 15—Felix Garay, San Christobal.....KO by 3

1948

Sept. 5—Felix Garay, San Christobal.....L 8
Oct. 10—Pedro Otano, Havana.....KO 2
Oct. 17—Sergio Silva, Havana.....KO 4
Nov. 16—Gustave Ramos, Havana.....KO 6

1949

June 11—Armando Labarrere, Havana...W 6
June 25—Alfonso Pages, Havana.....KO 4
Oct. 29—Cayuco Alvarez, Havana.....KO 5
Nov. 6—Moro Duany, Guanabacoa.....KO 4

1950

July 15—Gustavo Ramos, Havana.....W 6
Sept. 2—Eduardo Carrasco, Havana.....D 8
Oct. 14—Roberto Delgado, Havana.....W 8

1951

Feb. 28—Lino Garcia, Havana.....W 10
June 30—Acorazado Martinez, Havana...W 10
July 21—Baby Gavilan, Camaguey.....W 10
Aug. 4—Julian Varona, Camaguey.....W 10
Sept. 15—Eduardo Carrasco, Havana.....W 10
Oct. 13—Isaac Logart, Camaguey.....L 10

1952

Jan. 11—Lesmes Echevarria, Havana.....L 8
Nov. 22—Julian Varona, Camaguey.....D 10
Nov. 29—Isaac Logart, Camaguey.....D 10

1953

Mar. 21—Baby Gavilan, Camaguey.....W 10
Apr. 22—Rafael Lastre, Havana.....D 10
May 20—Babe Echevarria, Havana.....D 10
May 30—Isaac Logart, Havana.....L 10
Oct. 10—Rafael Lastre, Camaguey...KO by 5

1954

Aug. 14—Rolando Gonzalez, Havana.....L 6
Sept. 18—Julian Perez, Havana.....L 6
Sept. 24—Osvaldo Santiuste, Placetas...D 8

FELIX GARCIA

Cuba Lightweight

1954

Feb. 13—Gervasio Rodriguez, Havana.....L 6
Feb. 27—Osvaldo Castillo, Havana.....KO 3
Mar. 20—Pedro Calderon, Cardenas.....KO 3
Mar. 27—Orlando Gonzalez, Havana.....W 6
June 12—Julian Perez, Havana.....L 6
July 10—Julian Perez, Havana.....W 6
Aug. 18—Emilio Figueroa, Havana.....KO 6
Oct. 2—Papelero Sanchez, Havana.....W 8

FRANCISCO COLON GARCIA

Puerto Rico, Featherweight

1945

May 29—Billy Commodore, Wh. Plains..KO 1
June 5—Earl Mintz, White Plains.....KO 4
June 12—Earl Mintz, White Plains.....KO 2
June 26—Benny May, White Plains.....KO 4
June 29—Georgie Knox, N. Y. C.....W 4
Aug. 8—Johnny Land, Elizabeth.....KO 1
Aug. 16—Tony Oshiro, Brooklyn.....KO 5
Aug. 20—Jimmy Allen, L. I. City.....KO 2
Aug. 24—Kudo Ortiz, N. Y. C.....W 4
Aug. 29—Louis Langley, Elizabeth.....W 6
Oct. 23—Jimmy Jennette, White Plains KO 4
Nov. 6—Andy Hayward, White Plains...W 6

1946

Sept. 25—George Wright, N. Y. C.....KO 1
Nov. 4—George Wright, Holyoke.....KO 1
Nov. 11—Lou Castrilli, N. Y. C.....KO by 4
Nov. 18—Frankie DiPiano, Holyoke.....L 6
Nov. 26—Bee Jiminez, Los Angeles.....KO 2

1947

Jan. 21—Frank Pucci, San Juan.....W 10
Mar. 8—Tomas Beato, San Juan.....W 10
Mar. 14—Capitan Pena, San Juan.....W 10
May 21—Charlie Titone, Jamaica.....L 6
June 5—Diego Sosa, San Juan.....L 10
Oct. 14—Max Morales, San Juan.....L 10

1948

Apr. 2—Mario Morales, San Juan.....W 10

1949

—Cesar Leal, Panama.....W 10
—Kid Chocolate, Panama.....KO 2
—Kid Evans, Panama.....KO 2
—Cesar Leal, Panama.....KO 2
—Kid Zefine, Panama.....KO 14
—Kid Zefine, Panama.....L 10
—Kid Evans, Panama.....KO 6
—Kid Chocolate, Panama.....D 10

1950

—Rocky McKay, Panama.....L 15
—Cesar Leal, Panama.....KO 2
May 12—Floro Hita, Venezuela.....W 10

1951

May —Frederico Plummer, Panama...L 10

1954

Apr. 2—Charlie DeBow, San Juan.....KO 6
Aug. 8—Pedro Tesis, Panama City.....L 10

GALLITO GARCIA
Mexico City, Mexico, Featherweight

1954

Sept. 15—Lazaro Uribe, Yucatan ..... L 10
Oct. 6—Mike Hernandez, Yucatan ..... KO by 7
Oct. 20—Ray Mancilla, Yucatan ..... KO 7
Nov. 17—Bombero Aguilar, Yucatan ..... W 10
Dec. 22—Yuyin Trejo, Merida ..... KO by 6

HECTOR GARCIA
Durango, Mexico, Lightweight

1953

Feb. 7—Francisco Orona, Durango ..... W 6
Feb. 14—Marcel Varges, Durango ..... W 10
Mar. 7—Relampago Name, Durango ..... W 8
Mar. 21—Chava Banuelos, Durango ..... KO 2
Apr. 4—San Luis Kid, Torreon ..... KO 9
May 2—Manuel Delgado, Durango ..... KO by 4
May 30—Carlos Leyva, Durango ..... KO 6
June 23—Manny Castro, Durango ..... WD 3
Aug. 4—Tigre Villagren, Durango ..... W 10
Sept. 1—Huracan Delgado, Durango ..... KO 5
Oct. 6—Marcelo Vargas, Durango ..... KO by 2

1954

Feb. 4—Relampago Name, Durango ..... KO 2
Feb. 11—Rafael Vazquez, Durango ..... KO 7
Mar. 11—Luis Olivas, Durango ..... KO 3
Apr. 8—Chico Martinez, Durango ..... W 10
Apr. 29—Mario della Rosa, Durango ..... KO 4
May 22—Manuel Monoz, Durango ..... KO 10
June 16—Salvador Mares, Durango ..... L 10
July 27—Bobby Silva, Durango ..... KO 6
Aug. 31—Pedro Pina, Torreon ..... KO 5
Sept. 7—Domingo Hidalgo, Durango ..... KO 2
Sept. 21—Rudy de Hoyos, Durango ..... W 10
Oct. 1—Manuel Munoz, Torreon ..... KO 10
Oct. 26—Felipe Sosa, Torreon ..... L 10
Nov. 12—Chino Padilla, Torreon ..... KO 4
Dec. 9—Juan Leanos, Torreon ..... W 10

KIKARO GARCIA
Cuban Lightweight

1947

May 11—Alberto Ruiz Moron ..... KO 3
May 31—Esteban Fornandez, Moron ..... KO 5
Dec. 6—Gustavo Ramos, Sancti Spiritus ..... D 6

1948

Jan. 31—Hermos Torres, Moron ..... L 6
Feb. 28—Nicolas Mantilla, Sancti Spiritus ..... W 6
Mar. 20—Enrique Rodriguez, Sancti Spiritus ..... KO 1
Apr. 10—Pedro Cabrera, Cienfuegos ..... KO 4
Apr. 17—Pedro Dorta, Moron ..... W 6
May 1—Pedro Dorta, Sancti Spiritus ..... W 6
May 9—Floro Hita, Sancti Spiritus ..... W 8
June 19—Hermes Torres, Sancti Spiritus ..... W 8
July 18—Victor More, Sancti Spiritus ..... W 8
Aug. 14—Alberto Perez, Sancti Spiritus ..... KO 3
Sept. 11—Juan Esponda, Sancti Spiritus ..... W 8
Oct. 16—Nicolas Mantilla, Sancti Spiritus ..... KO 3
Oct. 31—Reginal Valdos, Havana ..... W 6
Nov. 20—Pedro Licca, Sancti Spiritus ..... KO 3
Nov. 29—Gilberto Vinageras, Sancti Spiritus ..... KO 4
Dec. 18—Julio Martinez, Sancti Spiritus ..... W 8

1949

Jan. 29—Ciro Villa, Sancti Spiritus ..... KO 5
Feb. 12—Kid Bururu, Sancti Spiritus ..... W 10
Mar. 5—Baby Gavilan, Sancti Spiritus ..... W 10
Apr. 9—Pepe Diaz, Havana ..... W 10
Apr. 30—Gustavo Ramos, Havana ..... KO 3
May 7—Lesmes Echevarria, Havana ..... KO 6
June 18—Miguel Mendivil, Havana ..... D 10
Sept. 1—Juan Villaloa, Sancti Spiritus ..... W 10
Oct. 22—Jose Reves, Placetas ..... KO 4
Oct. 29—Tony Alvarez, Havana ..... D 8
Dec. 16—Tony Alvarez, Placetas ..... W 10

1950

June 17—Damaso Collazo, Havana ..... NC 3
July 25—Rufino Sardinas, Puerto Padro ..... W 10
Aug. 19—Rufino Sardinas, Puerto Padro ..... D 10
Sept. 11—Kid Bururu, Stge. de Cuba ..... W 10

1951

Apr. 14—Bombon Oriental, Stgo. de Cuba ..... KO by 3
May 19—Enrique Cepeda, Santa Clara ..... KO 2
June 30—Eduardo Carrasco, Sancti Spiritus ..... W 10
July 20—German Viciedo, Sancti Spiritus ..... D 8

1952

Sept. 7—Roberto Martinez, Sagua ..... W 10

1953

Mar. 18—Fidencio Avila, C.de Avila ..... KO 4
Apr. 8—Rufino Sardinas, Manati ..... KO by 2
May 23—Matias Fenoy, Guines ..... D 10
July 3—Orestas Zaporta, Santa Clara ..... KO 2
July 18—Rufino Sardinas, V.de las Tunas ..... L 10
Oct. 31—Eduardo Gonzalez, Holguin ..... W 8
Nov. 7—Hermes Torres, Holguin ..... KO 4

1954

Jan. 29—Rufino Sardinas, Santa Clara ..... L 10
July 3—Lesmes Echevarria, Havana ..... KO by 5
Aug. 14—Eladio Vives, Havana ..... L 6
Oct. 16—Manuel Herrera, Havana ..... W 6

LORENZO GARCIA
Austin, Tex., Lightweight

1952

Feb. —Al Juergens, Austin ..... KO by 2
May 1—Joe Boland, Austin ..... W 4
July 1—Joe Boland, San Antonio ..... KO by 5
Oct. 2—Paul Herrera, Austin ..... KO 3
Oct. 28—Ruben Salazar, Houston ..... L 4
Oct. 30—Rocky Caballero, Austin ..... KO by 1
Nov. 11—James Kinnard, Houston ..... KO 2
Nov. 25—Nicola Condon, Houston ..... KO 3
Dec. 2—Ray Portilla, Houston ..... W 4
Dec. 8—Willie Castillo, New Orleans ..... KO by 2
Dec. 23—Otho Sligar, Houston ..... W 4
Dec. 30—Otho Sligar, Houston ..... D 4

1953

Jan. 5—Vince Bonomo, New Orleans ..... D 4
Jan. 13—Henry Luera, Houston ..... D 4
Jan. 20—Manny Camarillo, Houston ..... W 6
Feb. 3—Otho Sligar, Houston ..... W 8
Feb. 10—Willie Castillo, Houston ..... KO by 2
Feb. 24—Ernie Ramos, Houston ..... W 4
Mar. 3—Vince Bonomo, Houston ..... W 6
Mar. 10—Mike Trucot, Houston ..... W 8
Mar. 24—Henry Luera, Houston ..... W 6
May 25—Ralph Cervantes, Chicago ..... W 6
Aug. 22—Ralph Cervantes, Toledo ..... KO by 5
Nov. 17—George Easterling Houston ..... KO 3
Dec. 1—Paul Jorgeson, Houston ..... L 8

1954

Feb. 2—Willie Escobar, Los Angeles ..... W 4
Feb. 4—Frankie Sequiera, Oakland KO by 3
Feb. 23—Baby Sal, Los Angeles ..... KO by 2
Nov. 30—Chuck McDonald, Seattle ..... KO 3

LOUIS GARCIA
Hayward, Cal., Lightweight

1954

Feb. 4—Frankie Elias, Oakland ..... KO by 2
Mar. 2—Vince Terrell, Sacramento ..... D 4
Mar. 9—Vince Tero, San Jose ..... L 4
Sept. 14—Joe Tudusque, Albuquerque ..... L 4
Oct. 19—John Chestra, Sacramento ..... KO by 1

PEDRO GARCIA
Mexico City, Mexico, Featherweight

1952

Nov. 26—Mike Cruz, Mexico City ..... W 10
Dec. 10—Gregorio Medina, Mexico City KO 7

1953

Jan. 28—Martin Morales, Mexico City ..... W 10
Mar. 4—Babe Garcia, Mexico City ..... W 10
Apr. 8—Marciano Bermundez, Mexico City ..... D 10
May 13—Roberto Razo, Mexico City KO by 8
July 29—Memo Sanchez, Mexico City ..... L 10
Sept. 2—Tacho Martinez, Mexico City ..... KO 6

1954

Jan. 2—Baby Lopez, Mexico City ..... KO 2
Feb. 24—Chebo de la Torre Mexico City ..... W 10
May 19—Kid Campeche, Mexico City ..... D 10
July 10—Kid Campeche, Mexico City ..... W 10
Aug. 7—Babe Rivera, Mexico City ..... KO by 4
Sept. 17—Lucio Gonzalez, Torreon ..... L 10
Oct. 20—Rudy Coronado, Mexico City ..... KO by 3
Oct. 30—Otilio Galvan, Monterrey ..... L 10

RUDY GARCIA
Los Angeles, Cal., Featherweight

1949

Jan. 18—Panchito Uribe, Los Angeles ..... KO 8
Mar. 1—Panchito Uribe, Los Angeles ..... W 10
May 17—Al Arenas, Los Angeles ..... W 10
June 24—Little Palma, Hollywood ..... KO 2

July 12—Jimmy Savala, Los Angeles....W 10
Sept. 23—Jackie Blair, Hollywood.....W 10
Oct. 18—Joey Clemo, Los Angeles.....W 10
Dec. 13—Rocky Lucero, Los Angeles..KO by 9

1950

Apr. 19—Rudy Vasquez, South Gate....KO 4
May 15—Rudy Vasquez, Ocean Park....W 10
July 14—Harold Dade, Hollywood .....KO 11
Aug. 11—Rudy Vasquez, Hollywood....KO 4
Oct. 13—Conrad Castanon, Hollywood..KO 8
Dec. 8—Lauro Salas, Hollywood.....L 12

1951

Jan. 5—Lauro Salas, Hollywood .....W 10

1952

Aug. 26—Joe Torres, Los Angeles.....KO 2

1953

Apr. 4—Ruben Smith, Hollywood.....W 10
June 13—Chico Rosa, Hollywood.....KO 8
July 10—Dave Gallardo, Hollywood.....L 6
(Calif. State Featherweight Title)
Aug. 15—Baby Ortiz, Mexico City.....L 12
Sept. 26—Baby Ortiz, Mexico City.....L 10
Oct. 27—Auburn Copeland, Los Angeles W 10
Dec. 8—Al Cruz, Los Angeles.....L 12

1954

Sept. 25—Al Cruz, Hollywood.....W 12
(Won California State Title)
Oct. 25—Carmelo Costa, Brooklyn.....W 10
Nov. 13—Augie Villa, Hollywood.....W 10
Dec. 13—Gene Smith, Brooklyn.....KO 6

TONY GARCIA

Monterrey, Mex., Lightweight

1952

May 6—Andres Gonzalez, Matamoros..KO 5
May 14—La Borrega Zapata,
Matamoros .....KO 2
May 28—Kid Filipino, Rio Bravo.....KO 4
June 7—Gustavo Barrera, Matamoros..KO 4
July 6—Andres Gonzalez, Matamoros...W 6
Aug. 1—Joe Barcenas, Matamoros.....W 8
Aug. 8—Tony Gullen, Matamoros.....KO 8
Aug. 15—Borrado Ibanez,
Matamoros .....KO by 6
Sept. 7—Milo Gaytan, Matamoros.....D 10
Sept. 21—Tony Gullen, Matamoros.....KO 4
Dec. 19—Joe Herrera, Matamoros.....W 10

1953

Feb. 6—Manny Vasquez, Matamoros...KO 3
Feb. 23—Juan Amaya, Reynosa.....D 10
Feb. 27—Baby Aceves, Matamoros.....KO 3
Apr. 6—Bobby Garza, Corpus Christi...L 8
Apr. 10—Francisco Gaytan,
Matamoros .....KO by 8
Apr. 24—Tino De Leon, Matamoros....KO 5
Apr. 31—Francisco Gaytan, Matamoros..W 10
May 14—Baby Fuentes, Matamoros.....KO 9
June 4—Juan Amaya, Matamoros.....W 10
June 21—Baudilio Martinez, Matamoros..W 10
June 28—Baby Borrado, Matamoros.....W 10
Oct. 5—Juan Amaya, Reynosa.....W 10
Oct. 8—Jose Martinez, Matamoros..KO by 7
Nov. 24—Ernest Ramos, San Antonio.....D 4
Dec. 8—Ernest Ramos, San Antonio....W 4
Dec 15—Rocky Smith, Houston.....W 5

1954

Jan. 5—Joe Vasquez, Galveston.....L 4
Feb. 9—George Easterling, Galveston...W 6
Mar. 9—Paul Jorgenson, Galveston.....L 10
Mar. 18—Joe Vasquez, Houston.....KO by 8
July 19—Joe Quesada, Los Angeles..KO by 1
Oct. 21—Bobby Ramajo, Los Angeles....L 4
Oct. 25—Bobby Ramajo,
Los Angeles .....KO by 1
Nov. 15—George Easterling,
Corpus Christi .....L 8
Nov. 26—Bobby Garza, Beeville.....KO by 3

WILFREDO (BABE) GARCIA

San Antonio, Tex., Welterweight

1953

Nov. 10—Roberto Martinez,
San Antonio .....KO 1
Nov. 17—Willie Reddish, San Antonio..KO 4
Dec. 1—Babe Vance, San Antonio.....L 6
Dec. 8—Frankie Fuller, San Antonio...W 6

1954

May 18—Babe Vance, San Antonio.....L 6

AL GARIBY

San Jose, Calif., Lightweight

1953

Jan. 26—Hank Luzon, San Francisco....L 4
Mar. 3—Kildo Martinez, Son Jose.....D 4
Apr. 14—Henry Lujon, Sacramento.....L 4
Apr. 25—Morris Leviege, Eureka.....D 1
July 27—Bob Rubi, San Francisco.....KO 4
Sept. 7—Raul Valencia, Santa Cruz....KO 1
Oct. 6—Donald Cook, Sacramento..KO by 1
Nov. 17—Don Cook, Sacramento.....KO by 3

1954

Jan. 23—Kenny Williams,
San Francisco.....KO by 1
Feb. 23—Baby Sal, Los Angeles.....KO by 3
Nov. 3—Lou Castillo, Richmond.....D 4
Noc. 9—Rod Ruba, Richmond.....D 4
Nov. 23—Lou Castillo, Richmond.....L 6

MIKE GARLASH

Hamilton, Ont., Can., Featherweight

1954

Mar. 8—Johnny Tuck, Hamilton.....KO 1
Mar. 15—Stan Kursa, Detroit.....L 5
May 11—Stan Kursa, Windsor.....L 4
July 2—Don Grinton, Kitchener, Ont...W 12
(Won Canadian Title)
Aug. 18—Ron Stribling, Chicago....KO by 4

MEMO GARMENDIA

Mexican Welterweight

1950

Aug. 23—Tomas Vargas, Mexico City...KO 9
Oct. 4—Gabriel Barragan, Mex. City..KO 6
Oct. 25—Gabriel Barragan, Mexico City..D 10

1951

Jan. 17—Gabriel Barragan, Mexico City W 10
Mar. 7—Chico Escamilla, Mexico City KO 3
Apr. 4—Choforo Martinez, Mexico
City .....KO by 9
May 9—Lucio Moreno, Mexico City ...KO 4
June 6—Saul Torres, Mexico City ..KO by 6
July 18—Saul Torres, Mexico City.....KO 5
Sept. 2—Gabriel Barragan, Mexico City
KO 2
Dec. 19—Charlie Salas, Phoenix.....L 10

1952

Jan. 12—Matias Fenoy, Mexico City....L 10
Apr. 19—Jorge Castro, Mexico City....KO 9
May 31—Rafael Hadad, Mexico City.....W 10
Aug. 16—Gus Ramos, Havana.....L 10

1953

Apr. 11—El Conscripto, Mexico City....L 12
May 30—Nick Moran, Mexico City.....W 10
June 27—Nick Moran, Mexico City.....L 10
Dec. 26—Jorge Castro, Mexico City.....L 10

1954

Jan. 23—Joe Castaneda, Aguascalientes..D 10
Feb. 3—Choforo Martinez, Saltillo.....W 10
Mar. 20—Joe Castaneda, Fresnillo.....L 10
June 23—Carlos Martinez, Mexico City...L 10
Nov. 6—Rudy Jimenez,
Mexico City .....KO by 4

HERMAN GARRY

Waterbury, Conn., Welterweight

1953

Dec. 14—Alvin Robinson, Holyoke.....KO 3

1954

Jan. 9—Henry Durchame, Waterbury..W 4
Jan. 23—Albert Laboy, Waterbury.....D 4
Feb. 6—Lem Harvey, Waterbury.....D 4
Feb. 15—Bill Clark, Holyoke.....L 4
Mar. 1—Bobb yWoodson, Holyoke.....W 4
Mar. 15—Barry Allison, Holyoke.....L 6
Mar. 29—Ray Lina, Holyoke.....KO 1
Apr. 5—Bill Clark, Holyoke.....KO by 3
Nov. 19—Georgie Monroe, Waterbury....L 8

BOBBY GARZA

Corpus Christi, Tex., Lightweight

1952

Jan. 14—Andy Zamarippa,
Corpus Christi .....W 4
Jan. 21—Joe Boland, Corpus Christi.....W 4
May 19—Manuel Avila, Corpus Christi...W 4
June 17—Joe Boland, San Antonio.....L 4
July 1—R. F. Henry, San Antonio.....W 4

Sept. 30—Guadalupe Prieto, Robstown...W 4
Oct. 13—Milo Gaytan, Corpus Christi...L 4
Nov. 11—Howard Van Winkle, San Antonio...KO 4

1953

Feb. 3—J. W. Henry, San Antonio...W 6
Mar. 9—J. W. Henry, Corpus Christi...L 6
Apr. 6—Tony Garcia, Corpus Christi...W 8
June 8—Joe Felan, Corpus Christi...KO by 7
Aug. 3—Andy Zamarippa, Corpus Christi...D 5
Sept. 1—Paul Jorgeson, Houston...L 8
Sept. 29—Doug Medley, San Antonio KO by 5
Oct. 13—Henry Luera, Houston...D 5
Nov. 3—Henry Luera, Houston...D 8
Dec. 15—Paul Jorgenson, Houston...L 10

1954

Jan. 12—Hector Bacuetes, Galveston...D 8
Feb. 9—Eddie Bertolino, Galveston KO by 2
Apr. 22—Tony Rios, Kingsville...W 6
June 21—Alvino Trevino, Robstown...D 5
July 19—Alvino Trevino, Robstown...W 5
July 26—Ace Droddy, Robstown...L 4
Sept. 28—Baby Alaniz, San Antonio...KO 2
Nov. 26—Tony Garcia, Beeville...KO 3
Nov. 30—Ray Riojas, San Antonio...KO by 4

JOSE M. GATICA

57-5-2

Born, May 25, 1925. Argentina Lightweight.

(46-4)

1945

Dec. 8—Leopoldo Mayorano, Buenos Aires...KO 1
Dec. 22—Hector Favatta, Buenos Aires..KO 2
Dec. 29—Francisco Leopardi, Buenos A. W 8

1946

Jan. 5—Maximo Lorenzo, Bu. Aires KO 2
Feb. 23—Miguel Gonzalez, Buenos Aires W 12
Apr. 6—Hector Grippo, Buenos Aires...KO 4
June 1—Miguel Gonzalez, Buenos A. KO 10
Aug. 31—Alfredo Prada, Buenos Aires...W 12
Oct. 5—Jose Rios, Buenos Aires...KO 7
Nov 23—Guillermo Gimenez, Buenos Aires...KO 9

1947

Apr. 12—Alfredo Prada, Buenos A. KO by 6
Nov. 15—Pedro Geric, Buenos Aires...KO 7
Nov. 29—Gullermo Gimenez, Buenos Aires...KO 7
Dec. 13—Jose Rios, Buenos Aires...KO 9

1948

Feb. 28—Oscar Flores, Buenos Aires...KO 7
Mar. 6—Livio Sosa, Bahia Blanca...KO 7
Mar. 13—Valeriano Mesa, Buenos Aires W 12
Mar. 27—Pedro Geric, Cordoba...KO 4
Apr. 3—Livio Sosa, Medoza...KO 6
Apr. 24—Juan Chiaraluce, Mar del Plata...KO 4
May 15—Pedro Ganio, Bahia Blanca...KO 4
June 26—Jose Valdez, Buenos Aires...KO 5
Aug. 7—Emilio Diaz, Cordoba...KO 4
Sept. 18—Alfredo Prada, Buenos Aires...W 12
Oct. 23—Oscar Flores, Mar del Plata...W 10
Nov. 20—Rufino Farias, Rosario...KO 5
Dec. 18—Oscar Flores, Mendoza...KO 6

1949

Jan. 15—Mateo Ramallo, Buenos Aires..KO 7
Jan. 29—Valeriano Mesa, Mendoza...D 10
Feb. 12—Mario Salinas, Chile...KO 7
Mar. 4—Oscar Franchina, Chile...W 10
Mar. 18—Mario Salinas, Buenos Aires...KO 3
May 14—Valeriano Mesa, Buenos Aires..KO 1
Sept. 24—Romero Rodriguez, Buenos Aires...W 12
Oct. 22—Armando Rizzo, Buenos Aires..KO 9

1950

Dec. 1—Terry Young, New York...KO 4

1951

Jan. 5—Ike Williams, N. Y. ...KO by 1
Sept. 5—Julio Febres, Buenos Aires...KO 4
Sept. 26—Angel Oliveri, Buenos Aires...KO 7
Oct. 20—Heriberto Altamira, San Juan KO 2
Nov. 7—Jose Maria Velez, Buenos Aires...KO 6
Dec. 4—Young Finnegan, Buenos Aires...KO 4

1952

Jan. 26—Clarence Campson, Buenos Aires...KO by 6
Mar. 15—Armando Rizzo, Buenos Aires...KO 11
Apr. 27—Silverio De La Fuente, Buenos Aires...KO
Sept. —Pedro Ganio, Bahia Blanca...KO 5
Sept. —Raul Leungo, Buenos Aires...KO 3
Oct. —Ignacio Oliva, Rosario...KO 4
Oct. —Espelucion, Mar Del Plata...W 10
Oct. —Roque Romano, Cordoba...KO 6
Nov. —Federico Guerra, Buenos Aires...KO 9
Nov. —Silverio de la Fuente, Mendoza...KO 4

1953

Jan. 14—Robert Dominguez, Buenos Aires...KO 5
Apr. 29—Francisco Espelozin, Buenos Aires...D 12
Aug. 25—Sal Rivera, Buenos Aires...KO 3
Sept. 16—Alfredo Prado, Buenos Aires...KO by 6
Dec. 11—Adolfo Ygriega, Mar del Plata..W 10
Dec. 23—Manuel Martinez, Buenos Aires..L 12

1954

Feb. 3—Orlando Astorga, Buenos Aires...W 8
Feb. 18—Silverio De La Fuente, Buenos Aires...KO 4
Apr. 14—Manuel Martinez, Buenos Aires...KO 8
May 5—Adolfo Ygriega, Buenos Aires...KO 5
May 24—Oscar Perez, Buenos Aires...KO 5
Oct. 16—Oscar Aceffe, Buenos Aires...KO 9

HENRY (PAPPY) GAULT

Spartanburg, S. C., Bantamweight. Born, February 8, 1929.

1948

Nov. 6—Don Smith, Lancaster, S. C...W 4
Nov. 18—Eddie Sizemore, Asheville...KO 3
Nov. 26—Don Smith, Carlotte...W 6
Dec. 7—Bert Calahan, Asheville...KO 5
Dec. 17—Eddie Sizemore, Gaffney, S. C. KO 3

1949

Jan. 13—Ted McFalls, Aiken...W 6
Jan. 21—Bascomb Bradley, Union, S. C. KO 5
Jan. 27—Jimmy McLaurin, Aiken...W 6
Feb. 19—Jackie Fields, Asheville...KO 3
Mar. 3—Shorty Horan, Asheville...KO 5
Mar. 10—Don Smith, Union S. C...W 10
Mar. 24—Ted McFalls, Concord...W 6
Apr. 4—Don Smith, Charlotte...W 6
Apr. 6—Don Smith, Spartanburg...KO 2
Apr. 16—Kid Bailey, Asheville...W 8
June 24—Bert Calahan, Greensboro...W 6
July 29—Bert Calahan, Spartanburg...KO 5
Sept. 6—Don Cooper, Asheville...KO 6
Sept. 22—Lew Yonkers, Asheville...W 10
Nov. 10—Julius Luke, Columbia...W 10

1950

Mar. 4—Julius Luke, Charleston...W 8
Apr. 7—Julius Luke, Augusta...W 10
May 31—Julius Luke, Spartanburg...W 10
Oct. 10—Frankie Sodano, New York...L 8

1951

Jan. 19—Bill Bossio, Miami ...L 10
Mar. 15—Al Redlund, Aiken ...KO 2
Apr. 2—Bill Bossio, Newark ...L 8
Apr. 20—Jackie Luke, Macon ...W 8

1952

Feb. 29—Don Webber, Aiken...W 10
Apr. 8—Orlando Echevarria, Miami ...W 10
July 10—Buddy Baggett, Spartanburg...W 8
July 15—Enrique Lamelas, Miami Beach..D 10
Aug. 30—Puppy Garcia, Havana...KO by 8
Sept. 29—Puppy Garcia, Havana...KO by 3
Oct. 27—Fernando Gagnon, Ouebec...W 12
(North American Bantamweight Title)
Dec. 1—Fernando Gagnon, Quebec...W 12

1953

Jan. 16—Johnny Arduini, Spartanburg KO 5
Jan. 26—Charlie De Bow, Quebec City..W 10
Feb. 23—James Baggett, Roanoke...W 15
Mar. 2—Curtis Ennis, Asheville...KO 4
Apr. 2—Billy Lima, Spartanburg...W 10
Apr. 15—Robert Cohen, Paris...L 10
May 23—Many Castro, Spartanburg...KO 10
June 8—Billy Lima, Columbus...KO 9
July 16—Yogi O Berra, Greenville...KO 6
July 21—Alex Santoy, San Antonio...W 10

Aug. 17—Billy Peacock, Brooklyn.....L 12
(Lost No. American Bantamweight Title)
Mar. 24—Morrie Treadway, Aiken.....KO 4
Sept. 2—Teddy Roberts, St. Louis.....W 10
Sept. 12—Cleo Ortiz, Greenville.....KO 6
Nov. 13—Jimmy Carruthers, Sydney.....L 15
(World Bantamweight Title)
Feb. 12—Jimmy Merritt, Asheville.....KO 1

1954

Jan. 10—Chamrern Songkitrat, Bangkok..L 10
Mar. 15—Nate Brooks, Brooklyn.....L 10
May 22—Filberto Osario, Charlotte.....W 10
July 27—Billy Short, Charlotte.....D 10
Aug. 3—Gil Geekie, Spartanburg.....W 12
Oct. 2—Willie Toweel, Johannesburg.....L 10
Nov. 16—Filberto Osario, Washington.....L 10
Dec. 9—Johnny O'Brien,
West Palm Beach .....L 15

AIME GAUTHIER

Montreal, Can., Welterweight

1951

Mar. 12—Rene Trudeau, Montreal .....D 6
Apr. 16—Al McLellan, Holyoke .....W 6
May 7—Rocky Armando, Montreal .....W 8
May 21—Rocky Armando, Montreal .....W 8
Aug. 22—Bryant Kelly, Montreal .....D 8
Sept. 24—Bryant Kelly, Montreal ...KO by 6
Oct. 15—Noel Paquette, Montreal .....W 6

1952

Jan. 14—Carl King, Holyoke.....KO ..
Jan. 21—Graham Holmes, Holyoke.....L 6
Aug. 26—Tony Di Falco, Montreal.....KO 2

1953

Jan. 12—George Armstrong, Toronto...W 4
Feb. 9—George Armstrong, Toronto...L 6
Feb. 16—Houston Brown, Montreal.....L 6
Sept. 28—Bruce Brewster, Montreal.....W 6

1954

Apr. 5—Denis Jacques, Montreal..KO by 3

FELIX (FIRPITO) GAYTAN

Durango, Mexico, Bantamweight
(Previous Record Unavailable)

1952

Mar. 3—Tarzan Kid, Lerdo.....KO by 3
Mar. 10—Juan Valdes, Lerdo.....W 8
Mar. 24—Lino Ramirez, Lerdo.....W 6
May 11—Ricardo Lopez, Lerdo.....W 8
Aug. 9—Ricardo Lopez, Lerdo.....L 8
Oct. 4—Tommy Vazquez, Lerdo.....L 10
Oct. 17—Lino Ramirez, Torreon.....KO 5
Oct. 25—Sapito Jimenez, Lerdo.....W 10
Nov. 1—Bolero Rivera, Lerdo .....KO 6
Nov. 5—Little Cuban Torres, Torreon..L 10
Nov. 15—Ardilla Lopez, Lerdo .....W 10
Nov. 29—Ardilla Lopez, Lerdo .....L 10
Dec. 13—Ardilla Lopez, Torreon .....L 10

1953

May 22—Sapito Jimenez, Torreon.....W 10
June 12—Manuel Ramirez, Torreon.....W 10
June 22—Lucio Gonzalez, Torreon.....L 10
July 13—Tommy Vasquez, Torreon.....D 10
July 23—Leandro Garcia, Torreon.....W 10
Aug. 21—Tony Padilla, Torreon.....L 10

1954

Mar. 19—Lucio Gonzalez, Torreon.....L 10
Apr. 2—Mario Ibarra, Torreon.....L 10

GIL GEEKIE

London, Ont., Can., Bantamweight
(Early Record Incomplete)

1951

Dec. 16—Bobby Veitch, London, Ont.....W 4

1952

Aug. 2—Dick Cassidy, Detroit.....L 4
Nov. 6—Eddie Crawford, Saginaw.....L 4

1953

(Inactive)

1954

Mar. 8—Steve Horvath, Hamilton.....W 6
May 15—John Hodiak, Hamilton.....W 6
July 2—Joey Hill, Kitchener.....W 6
Aug. 3—Henry (Pappy) Gault,
Spartanburg .....L 12
Nov. 1—Jerry Simpson, Montreal .....D 6
Dec. 9—Wal Marcel, London, Ont.....KO 2

CARROLL GENSHAW

Eureka, Calif., Featherweight

1950

Jan. 2—Frank Dobales, Eureka .....W 4
Apr. 21—R. Rameriz, Eureka .....D 4
June 21—Harold Williams, Eureka .....L 4
Aug. 19—Chas Martinez, Eureka .....W 4
Aug. 28—Junius Allen, San Francisco..KO 2
Oct. 27—Johnny Ortega, Eureka .....D 4
Dec. 2—Johnnie Lopez, Eureka .....W 4

1951

Sept. 29—Baby Moe Mario, Eurkea.....L 6
July 14—Don Badilla, Eureka .....W 4
Aug. 11—Jack Mitchell, Eureka .....W 4
Nov. 10—R. Ramariz, Eureka .....W 4
Dec. 15—Leroy Casey, Eureka .....W 6

1952

Jan. 1—Jimmy Quinn, Hollywood .....L 4
Apr. 19—Tiger Snyder, Eureka.....L 8
Aug. 15—Casey Jones, Eureka.....L 4
Oct. 25—Charley Copp, Eureka .....L 6

1953

Feb. 28—Bob Rubi, Eureka.....W 6
Mar. 17—Charlie Copp, Eureka.....L 6
Apr. 14—Charlie Copp, Sacramento.....L 6
June 19—Ray Ramirez, Eureka.....D 4
Sept. 4—Baby Moe Mario, Reno.....W 10
Oct. 31—Vic Ponce, Hollywood....KO by 7

1954

Sept. 4—Baby Moe Mario, Reno.....L 10

JOHNNY GENTILE

Philadelphia, Pa., Welterweight

1952

June 2—Calvin Patterson, Philadelphia..W 4
Oct. 11—Artie Meyers, Philadelphia....W 4
Nov. 8—Norman Gadson, Philadelphia KO 1
Nov. 29—Hal Cole, Philadelphia.....KO 3

1953

Jan. 3—Norman Gatson, Philadelphia..KO 1
Jan. 27—Jack Cassidy, Philadelphia.....W 4
Feb. 7—Babe Harper, Philadelphia....KO 2
Apr. 11—Charley Scott, Philadelphia....W 6
June 25—Jimmy Bryant, Philadelphia..KO 3
July 23—John Donaldson, Philadelphia..W 6
Aug. 13—John Donaldson, Philadelphia KO 8
Oct. 22—Joey Bishop, Philadelphia.....W 8
Dec. 18—Chico Corsey, Philadelphia....W 7

1954

May 7—Johnny Cooke, Philadelphia....L 8

EDMUND (EDDIE) GEORGE

New York, Middleweight

1951

Feb. 3—Henry Harper, Brooklyn .....KO 1
Feb. 24—Herbert Hayes, Brooklyn .....L 4
Apr. 21—Jimmy Childs, Brooklyn .....L 4

1952

Mar. 22—Jimmy Williams, Brooklyn....L 4
Apr. 5—Mack Stamford, Brooklyn.....L 4

1953

Mar. 3—Curtis Bruce, Brooklyn.....L 4
Apr. 2—Sid Barry, New York.....W 4

1954

Jan. 19—Jimmy Doxie, White Plains....W 4
Mar. 5—Bob Rush, New York.....KO 3
Apr. 19—Johnny Davis, Brooklyn.....D 4
May 7—Charley Moss, New York.....W 4
June 21—Don Bryant, Brooklyn.....L 6
Oct. 11—Otis Woodard, New York.....D 4

WILFREDO GERENA

Puerto Rican Lightweight

1953

Feb. 2—Artie Davis, Brooklyn.....KO 1
Feb. 9—Tatos Matos, Brooklyn.....KO 1
Feb. 24—Jose Ramos, Brooklyn.....W 4
Mar. 3—Gus Robinson, White Plains..W 4
July 20—Libby Manzo, Brooklyn.....L 6
Sept. 4—Johnny Betancourt, N. Y. C...KO 2
Sept. 25—Tommy Marciano, New York..L 6

1954

May 14—Ray Edwards, New York.....W 4
May 24—Eric Pispa, New York.....KO 4
May 28—Nur Mohammad, New York....L 6
Aug. 9—Frankie Freese, New York.....W 6
Oct. 5—Jimmy Ford, Miami Beach..KO by 1

JOEY GIAMBRA, Buffalo, N. Y.

WILLIAM JOSEPH (JOEY) GIAMBRA
Buffalo, N. Y., Middleweight
Born, July 30, 1931.

1949

June	28—Lee Phillips, Ft. Erie	KO	2
Sept.	27—Jesse Bradshaw, Buffalo	D	4
Nov.	7—Manuel Gonzales, Buffalo	KO	2
Nov.	15—Danny Junior, Buffalo	KO	2
Nov.	29—Henry Powell, Rochester	KO	1

1950

Jan.	10—Johnny Miller, Buffalo	KO	1
Feb.	7—Leroy Nolan, Buffalo	KO	2
May	2—Sammy Daniels, Buffalo	KO	3
May	16—Rolly Johns, Buffalo	W	6
Aug.	16—Gordon Hunt, Buffalo	KO	2
Sept.	16—George Warren, Erie	KO	2
Sept.	25—Pete Pauline, Buffalo	KO	1
Oct.	30—George Andrews, Rochester	KO	1
Nov.	14—Jessie Bradshaw, Buffalo	W	8

1951

Feb.	20—Eddie Grambell, Buffalo	KO	1
Mar.	7—Kid Bartley, Detroit	KO	3
Mar.	28—Mel Reed, Detroit	KO	1
May	22—Johnny Cesario, Buffalo	L	8
June	6—Al Adams, Detroit	W	6
Sept.	5—Herbie Phillips, Detroit	KO	3
Oct.	11—Maurice Jenkins, N. Y.	KO	1
Oct.	18—Hurley Sanders, N. Y.	W	8
Nov.	3—Charley Early, Brooklyn	KO	7
Nov.	24—Gus Rubicini, Brooklyn	W	8

1952

Jan.	12—Mario Moreno, Brooklyn	W	8
Feb.	22—Sal Di Martino, New York	W	8
June	6—Tony Amato, New York	KO	7
Oct.	13—Joey Giardello, Brooklyn	L	10
Sept.	15—Billy Whye, Syracuse	W	6
Nov.	11—Joe Giardello, Buffalo	W	10

1953

Jan.	26—Danny Womber, Brooklyn	W	10
Feb.	24—Bernie Docusen, Buffalo	KO	7
Mar.	10—Otis Graham, Brooklyn	W	10
Apr.	18—Danny Womber, Buffalo	W	10
Apr.	27—Otis Graham, Toronto	W	10
June	20—Tuzo Portuguez, Buffalo	W	10
Sept.	28—Tuzo Portuguez, Buffalo	W	10
Oct.	28—Don Oates, Cleveland	KO	1
Dec.	4—Jimmy Herring, N. Y. City	KO	4

1954

Jan.	6—Bobby Dykes, Miami Beach	L	10
Feb.	12—Italo Scortichini, New York	W	10

WILLIE GIANO
Rochester, N. Y., Middleweight

1954

Mar.	27—Arnold Green, Syracuse	D	4
Apr.	19—Arnold Green, Syraucse	W	4
July	29—Arnold Green, Syracuse	D	4
Oct.	15—Wes Lowry, Syracuse	L	6

JOE GIARDELLO
(Carmine Tillelli)
Southwark, Pa., Middleweight
Born, July 16, 1930, Brooklyn, N. Y.

1948

Dec.	30—Willie Wigfall, Philadelphia	KO	1

1949

Feb.	24—Clyde Diggs, Philadelphia	D	6
Mar.	15—Don Ennis, Reading	KO	4
Apr.	7—Billy Montgomery, Phila.	KO	1
Apr.	25—Ray Morris, Wilkes-Barre	W	4
Apr.	29—Joe Aurillo, Philadelphia	W	6
May	2—Emerson Charles, Philadelphia	W	4
June	6—Henry Vonsavage, Phila.	KO	2
June	20—Ray Hass, Philadelphia	KO	3
July	13—Leroy Fleming, Washington	KO	1
Nov.	14—Mitchell Allen, Philadelphia	W	6
Dec.	5—Jim Dockery, Philadelphia	KO	2

1950

Jan.	5—Johnny Fry, Philadelphia	W	6
Jan.	16—Joe D. Martino, New Haven	L	8
Jan.	26—Johnny Bernardo, Phila.	W	8
Feb.	9—Johnny Bernardo, Phila.	W	8
Mar.	23—Armando Amanini, Brooklyn	W	8
Mar.	27—Steve Sabatino, Phila.	KO	1
Mar.	29—Johnny Brown, Allentown	W	6
Apr.	20—Tommy Varsos, Brooklyn	KO	1
May	4—Hurley Sanders, Brooklyn	W	8
May	17—Carey Mace, New York	KO by	8
Aug.	25—Al Berry, Scranton	KO	1
Sept.	26—Ted DiGiammo, Wilkes-Barre	KO	1
Oct.	16—Bruce Ubaldo, Wilkes-Barre	W	8
Oct.	26—Harold Green, Brooklyn	KO by	6
Nov.	27—Gene Roberts, Philadelphia	D	8
Dec.	18—Leroy Allen, Philadelphia	KO	5

1951

Jan.	6—Freddie Lott, Brooklyn	W	8
Feb.	10—Jan Henri, Philadelphia	W	8
Feb.	22—Hal Sampson, Brooklyn	W	8
Feb.	24—Tony Wolfe, Philadelphia	KO	3
Mar.	15—Ray Wouters, Philadelphia	L	8
Mar.	29—Primos Cutler, Philadelphia	W	8
Apr.	12—Roy Wouters, Philadelphia	W	8
Apr.	30—Ernie Durando, Scranton	W	10
May	25—Gus Rubicini, New York	L	8
Aug.	13—Otis Graham, Philadelphia	W	8
Aug.	27—Johnny Noel, Philadelphia	W	8
Sept.	14—Tommy Bazzano, N. Y.	W	6
Oct.	8—Tony Amato N. Y.	KO	7
Nov.	13—Rocky Castellani, Scranton	L	10
Dec.	12—Bobby Dykes, Miami Beach	L	10

1952

Jan.	9—Sal Gi Martino, Miami Beach	D	10
Mar.	28—Sonny Giuliani, New York	D	8
May	5—Joe Miceli, Scranton	D	10
June	5—Roy Wouters, Philadelphia	W	6
June	23—Pierre Langlois, Brooklyn	W	10
Aug.	4—Billy Graham, Brooklyn	W	10
Sept.	15—Georgie Small, Brooklyn	W	10
Oct.	13—Joe Giambra, Brooklyn	W	10
Nov.	11—Joe Giambra, Buffalo	L	10
Dec.	19—Billy Graham, New York	*W	10

*In the original official decision of the referee and judges, Giardello was awarded the verdict as follows: Judge Shortell, 7 rounds to 3 and 10 points to 4 for Graham; Judge Agnello, 6 rounds to 4 and 7 points to 4 for Giardello; Referee Miller, 5 rounds to 4 for Giardello and five points to each.

Commissioners Christenberry and Powell, after the decision was rendered, changed Joe Agnello's score card which resulted in awarding the verdict to Graham. On Agnello's score card, one extra point was awarded by the Commissioners to Graham in round four and the tenth round was taken from Giardello and given to Graham who also received two points in that round. Thus the score was changed to give Graham the official split

JOE GIARDELLO, Southwark, Pa.

decision on the basis of the revision of Agnello's card by the Commission to read, five rounds each with Graham ahead in points, 6 to 5, thereby reversing the original majority decision of the judges and referee.

When the case came before the State Supreme Court, Justice Botein ruled that the New York State Athletic Commission had no right to reverse the scorecard of the official and decided the actual decision to be the one originally given, in favor of Giardello.

1953

Feb.	2—Harold Green, Brooklyn	W	10
Mar.	6—Billy Graham, New York	L	12
Apr.	7—Gil Turner, Philadelphia	W	10
May	30—Hurley Sanders, Newark	W	10
June	26—Ernie Durando, New York	W	10
Sept.	29—Johnny Saxton, Philadelphia	L	10
Oct.	26—Walter Cartier, Brooklyn	W	10
Nov.	23—Tuzo Portuguez, Brooklyn	W	10

1954

Jan.	8—Garth Panter, New York	KO	5
Feb.	5—Walter Cartier, New York	KO	1
Mar.	19—Willie Troy, New York	KO	7
May	21—Pierre Langlois, New York	L	10
June	11—Bobby Jones, New York	W	10
July	7—Billy Kilgore, Philadelphia	W	10
Sept.	24—Ralph Jones, Philadelphia	W	10

SONNY GILL

Los Angeles, Cal., Middleweight

1954

Apr.	23—Vic Martin, Wilmington	W	4
Apr.	29—Frank Romero, Pasadena	KO	4
May	4—Bob Moreland, Los Angeles	W	4
May	17—Bob Moreland, Los Angeles	KO	2
June	1—Fred Hawkins, Los Angeles	W	4
June	7—Joey Cardenas, Los Angeles	W	4
June	19—Joey Cardenas, Hollywood	W	4
July	1—Satchel Porter, Los Angeles	W	6
Aug.	2—Tombstone Smith, Los Angeles	KO by	4
Sept.	13—Cal Cooper, Los Angeles	D	4
Oct.	18—Johnny Burch, Los Angeles	W	6
Oct.	26—Georgie Holmes, Ocean Park	W	6
Nov.	16—Pete Gonzalez, Ocean Park	W	6
Dec.	2—Satchel Porter, Los Angeles	W	4
Dec.	21—Bobby Ross, Los Angeles	W	6

RUSS GILLAM

Los Angeles, Calif., Middleweight

1950

Sept.	22—Rudy Martinez, Hollywood	L	4
Sept.	26—Rocky Slater, Los Angeles	W	4
Oct.	2—Rocky Slater, Ocean Park	D	4
Oct.	6—Rudy Martinez, Hollywood	L	4
Oct.	9—Bob Torrance, Ocean Park	L	4
Oct.	16—Rudy Romero, Ocean Park	D	4
Oct.	17—Rocky Slater, Los Angeles	W	4
Oct.	27—J. J. Crackwell, Hollywood	L	4
Oct.	31—Chuck Moody, Los Angeles	L	4
Nov.	6—Rudy Martinez, Ocean Park	L	4
Dec.	19—Frank Crane, Los Angeles	W	4
Dec.	22—J. J. Cracknell, Hollywood	L	4
Dec.	29—Frank Crane, Hollywood	L	4

1951

Jan.	9—Frankie Crane, Los Angeles	L	4
Jan.	19—Tony Renteria, Hollywood	L	4
Feb.	2—Wes Echols, Hollywood	KO by	4
Feb.	5—Jimmy Hayes, Ocean Park	L	4
Feb.	8—Cisco Saenz, Phoenix	L	6
Feb.	12—Johnny Manti, Ocean Park	L	4
Mar.	16—Tony Renteria, Hollywood	L	4
Mar.	26—Johnny Manti, Ocean Park	W	4
Apr.	9—Loren Pro, Ocean Park	W	4
Apr.	16—Loren Pro, Ocean Park	D	4
Apr.	20—Loren Pro, Hollywood	L	4
Aug.	14—Rocky Slater, Los Angeles	L	
Sept.	25—Johnny Hairston, Los Angeles	W	4
Nov.	2—Dave Martinez, Los Angeles	L	4
Nov.	6—Oscar Reyes, Los Angeles	L	4
Nov.	30—Richie Lopez, Los Angeles	L	4
Dec.	4—Ray Louis, Los Angeles	L	4
Dec.	7—John Hairston, Hollywood	W	4
Dec.	11—Benny Ventura, Los Angeles	D	4
Dec.	14—Richie Lopez, Hollywood	W	4

1952

Jan.	25—Loren Pro, Hollywood	L	6
Feb.	12—Benny Ventura, Los Angeles	L	4
Feb.	19—Everett Vasquez, Los Angeles	L	4
Mar.	7—Cisco Saenz, Phoenix	D	10
Mar.	11—Everett Vasquez, Los Angeles	L	4
Mar.	12—Ernie Dickson, Las Vegas	L	4
Mar.	18—Benny Ventura, Los Angeles	D	4
Mar.	29—Benny Ventura, Hollywood	L	4
Apr.	19—Dick Van Pool, Hollywood	W	4
Apr.	26—Benny Ventura, Hollywood	L	4
July	15—Don Smith, Los Angeles	L	4
July	26—Jimmy Palazzola, Hollywood	L	4
Aug.	—Frankie O'Gara, San Diego	W	4
Aug.	23—Neil Rivers, Las Vegas	L	6
Aug.	26—Armando Cotero, Los Angeles	L	4
Aug.	29—Harold McDonald, San Diego	L	4
Sept.	2—Vincente Cantu, Los Angeles	L	4
Sept.	23—Rocky Corkins, Los Angeles	W	4
Sept.	30—Hank Henderson, Los Angeles	L	4
Oct.	14—Rocky Corkins, Los Angeles	D	4
Oct.	21—Ralph Duran, Los Angeles	W	4
Oct.	28—Manuel Flores, Los Angeles	KO	2
Nov.	8—Armando Cotero, Hollywood	L	4
Nov.	11—Jimmy Coleman, Los Angeles	L	4
Nov.	18—Tony Kequom, Los Angeles	W	4
Dec.	2—Willie Jackson, Los Angeles	KO	1
Dec.	23—Spencer Coleman, Los Angeles	W	6
Dec.	30—Jimmy Coleman, Los Angeles	L	6

1953

Jan.	13—Sammy Saunders, Los Angeles	W	6
Jan.	23—Sal Flores, Los Angeles	W	6
Jan.	29—Sal Flores, Los Angeles	L	4
Feb.	19—Jesse Gray, Los Angeles	W	6
Mar.	17—Jimmy Coleman, Los Angeles	W	6
May	12—Al Duran, Los Angeles	KO	2
May	19—Sammy Saunders, Los Angeles	L	6
July	7—Eddie Williams, Los Angeles	L	4
Sept.	19—Wes Echols, Richmond	L	10
Oct.	6—Loren Pro, Los Angeles	W	6
Oct.	15—Rainey Mays, Los Angeles	L	6
Oct.	25—Boston Wilson, South Gate	W	4
Nov.	25—Wes Echols, San Francisco	L	10
Dec.	28—Eddie Williams, South Gate	W	4

1954

Feb.	9—Jesse Fuentes, Los Angeles	L	6
Feb.	22—Cliff Barnett, South Gate	D	6
Mar.	30—Clifton Lester, Los Angeles	KO	4
Apr.	23—Jimmy Smith, Wilmington	L	6
June	1—Clifton Lester, Los Angeles	L	6
July	23—Charlie Green, San Diego	KO by	5
Oct.	19—Satchel Porter, Ocean Park	L	4
Dec.	27—Frankie Parker, Los Angeles	KO	2

JIM GILLARD

Birmingham, Ala., Light Heavyweight

1954

Apr.	28—John Miorano, New Orleans	KO by	3
June	4—Jackie King, Mobile	L	8
Sept.	23—Al McCoy, Birmingham	KO by	8

JOHN GILLESPIE

Benton Harbor, Mich., Middleweight

1952

Aug. 29—Phil Williams, Benton Harbor...W 4
Sept. —Johnny Evans, Chicago.....L 4
Nov. 11—Phil Williams, Chicago .....D 4
Dec. 8—Phil Williams, Chicago .....W 4
Dec. 22—Rocco Volpeiano, Chicago.....L 4

1953

Jan. 12—Ralph Alvarez, St. Paul.....L 6
Jan. 26—Tommy Swan, Chicago.....W 4
Feb. 2—Dick Kerber, Chicago.....L 5
Mar. 9—Sammy Mitchell, Chicago.....L 4
Mar. 24—Charley Humphreys, Milw...KO 3
Mar. 30—Johnny Evans, Chicago.....L 5
June 8—John Ketracide, Chicago.....D 4
Aug. 8—Henry Bronko, Chicago.....L 4
Dec. 3—Billy Sudduth, Topeka.....L 6
Dec. 29—Carlo Sarlo, Chicago.....L 4

1954

Nov. 1—Jack Sanchez, Denver.....W 4
Nov. 25—Andy Maes, Denver.....W 6
Dec. 2—Jack Sanchez, Pueblo.....W 4

BILLY GILLIAM

Newark N. J., Heavyweight

Born, May, 1924.

Started boxing in 1943.

1946

Aug. 16—Gilly Ferrion, Asbury Park...KO 3
Oct. 11—Jimmy Robinson, Phila. ....KO 3
Oct. 28—Moose Kennedy, Newark....KO 6

1947

Jan. 3—Howard Chard, Asbury Park...W 6
Feb. 25—Ken Shaw, Jersey City .....L 8
June 2—Roy Thomas, Newark .....W 6
June 16—Mickey Carter, Newark .....D 6
Oct. 20—Adam Spencer, Newark .....W 6
Nov. 3—Mickey Carter, Newark .....KO 6
Nov. 13—Eddie Franklin, Atl. City.....W 8

1948

Jan. 8—Gene Jones, Atlantic City.....L 10
Jan. 26—Red Applegate, Newark.....W 8
Feb. 2—Lee Jackson, Newark.....W 8
Feb. 9—Red Applegate, Newark.....W 8
Mar. 11—Roy Thomas, Atlantic City.....W 8
Oct. 19—Jim Walker, Jersey City.....W 6

1949

Jan. 20—Maynard Jones, Newark.....L 8
Feb. 7—Colion Chaney, Philadelphia...L 8
Mar. 31—Earl Hines, Atlantic City.....KO 4
July 25—Willie Bean, Springfield.....W 10
Aug. 10—Willie Bean, Springfield.....L 10
Oct. 31—Joe Louis, Atlantic City....Exh. 4

1950

Jan. 13—Joe Lindsay, Atlantic City.....L 8
Mar. 27—Abel Cestac, Newark.....D 10
May 8—Omelio Agramonte, Phila.....L 8

1951

Oct. 15—Bob Baker, Providence....KO by 10
Nov. 5—Jack Flood, Providence.....KO 4
Nov. 23—Art Henri, New York.....W 6
Dec. 3—Rocky Jones, Providence.....KO 5

1952

Mar. 25—Omelio Agramonte, Newark....W 8
Apr. 15—Eddie Polly Smith, Newark....W 8
June 17—Charles Lester, Newark.....W 8
Aug. 26—Gene Jones, Newark.....L 8
Oct. 1—Kid Riviera, Chicago.....L 10
Oct. 28—Bob Baker, Pittsburgh.....L 10
Dec. 2—Bob Baker, Pittsburgh.....L 10
Dec. 15—Bob Baker, Brooklyn .....W 10

1953

Jan. 12—Bob Baker, Brooklyn.....L 10
Mar. 21—Harold Johnson, Toledo.....L 10
Apr. 20—Nino Valdes, Johnstown.....W 10
May 12—Ezzard Charles, Toledo.....L 10
Sept. 28—Coley Wallace, Brooklyn...KO by 4
Nov. 17—Colin Chaney, Miami Beach...W 10

1954

Jan. 12—Chubby Wright, Providence...W 10
Feb. 11—Leonard Morrow, San Francisco .....W 10
May 12—Coley Wallace, Washington.....L 10
Aug. 27—Hein Ten Hoff, Berlin.....KO 7

JOE GILMER

California Welterweight

1950

Oct. 23—Doug Kirby, San Francisco.....W 4

1951

Jan. 24—Bobby Sanders, Sacramento .....KO by 1
Aug. 22—Leo Anderson, Oakland.....KO 3
Oct. 8—Frankie Carter, San Fran.....KO 6
Oct. 22—Tommy Allen, San Francisco...W 4
Dec. 12—Baby LeRoy, San Francisco.....W 6

1952

Feb. 19—Virgil Akins, Los Angeles..KO by 9
Apr. 14—Baby Leroy, San Francisco....W 8
July 17—Philip Kim, Oakland.....KO by 7
Dec. 9—Ernie Green, Oakland.....W 6

1953

Feb. 28—Charley Sawyer, Hollywood....L 6
June 22—Jiggs Reed, Oakland.....W 6
Aug. 5—Ernie Greer, San Francisco....W 6

1954

Feb. 16—Dick Sizbette, Sacramento....KO 5
Mar. 23—Jiggs Reed, Richmond.....KO by 2

PLES GILMORE

Toledo, O., Featherweight

1953

Apr. 21—Jimmy Sparks, Toledo.....KO 2
May 12—Eddie Marotta, Toledo.....LD 3

1954

Feb. 1—Dick Cassady, Detroit.....W 4
Aug. 31—Dick Powell, Detroit.....L 4

JOHNNY GILSON

New York, N. Y., Lightweight

1953

Apr. 27—Bob Gory, Brooklyn.....D 4
May 11—Bob Gory, Brooklyn.....L 4
May 25—Dave Carrillo, Brooklyn.....L 4
June 8—Vince Biondeletti, Brooklyn...L 4

1954

Feb. 15—Ray Kiley, Brooklyn.....L 4

EDDIE GIOSA

Born in Philadelphia, Pa. Nationality, Italian-American Welterweight.

1943

Mar. 16—Al White, Philadelphia, Pa....KO 4
Mar. 25—Henry Gibbs, Phila., Pa.....KO 1
Mar. 30—Joe Woodley, Phila., Pa.....KO 4
Apr. 8—Bobby Downs, Phila., Pa.....KO 1
Apr. 13—Joe Terry, Philadelphia, Pa...KO 1
May 7—Charley Williams, Phila., Pa....W 6
May 20—Charley Williams, Phila., Pa...W 6
May 24—Joe Giglio, Philadelphia, Pa...KO 2
July 1—Jimmy Pitts, Chester, Pa.....W 6
July 31—Willie Smith, Wilmington, Del..W 10
Aug. 20—Ray Puig, N. Y. C.....W 4
Sept. 27—Clyde English, Phila., Pa.....KO 3
Oct. 4—Steve Kronis, N. Y. C.....W 6
Oct. 12—Johnny Morgan, Phila., Pa. ..KO 7
Oct. 21—Frankie Donato, Phila., Pa.....W 8
Nov. 22—Frankie Donato, Phila., Pa.....W 8
Dec. 13—Frankie Carto, Phila., Pa.....W 8

1944

Jan. 20—Ruby Garcia, Philadelphia.....W 8
Feb. 14—S. Guido, Philadelphia....KO by 6
Apr. 14—Lester Cueball Young, Phila. .KO 4
May 1—Hubert Samuels, Philadelphia..D 8
May 18—Walter Cabey Lewis, Phila. ....W 8
June 13—Ellis Phillips, Phila. .....W 8
July 5—Hughie Civatte, Batesville, N. J. .....W 8
July 14—Frankie Mills, Atlantic City....W 8
Aug. 4—Danny Russell, Atlantic City...KO 4
Sept. 14—Archie Wilmer, Phila. .....L 8
Oct. 2—Jackie Leamus, Phila. .....L 8
Oct. 24—Pedro Firpo, Camden.....D 8
Nov. 6—Jackie Leamus, Phila. .....W 8
Nov. 17—Maxie Shapiro, Camden.....W 8
Dec. 1—Pedro Firpo, Camden.....W 8

1945

Apr. 16—Wesley Mouzon, Philadelphia...L 10
May 7—Santa Bucca, Philadelphia..KO by 6
July 20—Jimmy McAllister, Camden....W 8
Sept. 3—Jimmy McAllister, Baltimore...L 10
Sept. 10—Archie Wilmer, Philadelphia...L 10

Oct. 11—Ellis Phillips, Philadelphia.....W 8
Nov. 1—Wesley Mouzon, Philadelphia..L 8
Nov. 26—Willie Pep, Boston.....L 10
Dec. 17—Pat Scanlon, New York.....W 8

1946

Jan. 24—Cleo Shans, Philadelphia.....W 8
Mar. 11—Ike Williams, Phila.....KO by 4
Apr. 8—Ike Williams, Philadelphia KO by 1
Apr. 25—Al Victoria, Philadelphia.....W 8
May 9—Doug Ratford, Philadelphia.....W 8
July 16—Dorsey Lay, Philadelphia.....L 10
Aug. 12—Chester Rico, Springfield.....W 10
Sept. 6—Johnny Dell, N. Y. C.....W 8
Oct. 7—Roman Alvarez, N. Y. C.....W 10
Oct. 31—Pat Scanlon, Philadelphia.....W 8
Nov. 18—Jorge Morelia, Holyoke.....W 10
Nov. 29—Lulu Costantino, N. Y. C.....W 10

1947

Jan. 20—Bob Montgomery, Phila. ..KO by 5
Mar. 3—Bobby Lee, Baltimore .....L 10
Apr. 3—Lulu Costantino, Phila.....W 8
Apr. 18—Julio Jiminez, N. Y. .....W 10
June 25—Charley Williams, Phila. .....W 8
July 18—Charley Fusari, Garden .....W 10
Sept. 22—Jesse Flores, San Francisco ...L 10
Oct. 6—Jimmy Collins, Phila. .....W 10
Nov. 11—Jimmy Collins, Philadelphia....D 10
Dec. 16—Maxie Shapiro, Miami.....D 10

1948

Feb. 6—Rocco Rossano, N. Y. C.....L 10
Mar. 26—Rocco Rossano, N. Y. C.....KO by 1
May 19—Buddy Garcia, New Orleans....D 10
June 28—Rudy Cruz, New Orleans.....W 10
July 15—Johnny Forte, Philadelphia....W 10
July 27—Enrique Bolanos, Los Ang. KO by 7
Aug. 19—John LaRusso, N. Y. C.....W 8
Sept. 2—Patsy Brandino, Philadelphia ..W 8
Sept. 20—Buddy Garcia, New Orleans....D 10
Oct. 26—Eddie Holtz, Trenton.....W 8
Nov. 11—Ike Jenkins, Philadelphia.....W 8
Dec. 7—Sandy Saddler, Cleveland..KO by 2

1949

Feb. 28—Johnny LaRusso, Philadelphia..W 10
Mar. 10—Doug Ratford, Philadelphia....W 8
Apr. 4—Percy Bassett, Philadelphia....W 10
May 2—Lew Jenkins, Philadelphia.....W 10
July 5—Durante Colletti, Philadelphia..W 8
July 13—Beau Jack, Washington, D. C...L 10
July 25—Durante Colletti, Philadelphia..D 8
Aug. 22—Paulino Montes, New Orleans..W 10
Sept. 30—Lew Jenkins, Philadelphia.....L 10
Nov. 7—Guillermo Giminez,
New Orleans .....D 10
Dec. 6—Bob Sandberg, Milwaukee.....L 10

1950

Jan. 5—Lloyd Tate, Philadelphia.....W 10
Jan. 19—Percy Bassett, Philadelphia....L 10
Feb. 23—Ermano Bonetti, Philadelphia..W 8
Mar. 27—Bob Montgomery, Phila.....W 10
May 1—Johnny Greco, Philadelphia....W 10
July 12—Arthur King, Philadelphia.....L 10
Aug. 28—Carmen Basilio, New Orleans..W 10
Oct. 30—Glen Hendershot, New Orleans..W 10
Nov. 20—Sonny Boy West, Providence....L 10

1951

Jan. 22—Tommy Ciarlo, Philadelphia...L 10
Feb. 19—Johnny Greco, Montreal.....L 10
Mar. 23—John L. Davis, N. Y.....D 10
Apr. 12—Carmen Basilio, Syracuse.....L 10
June 1—Paddy DeMarco, N. Y.....L 10
July 9—Bernard Docusen,
New Orleans .....KO by 2

1952

(Inactive)

1953

Aug. 20—Joey Bishop, Philadelphia.....W 8
Oct 9—Joey Bishop, Philadelphia.....W 8
Oct. 30—Don Braun, Philadelphia.....W 8

1954

Feb. 25—Jimmy Champagne,
Philadelphia .....W 8

RALPH GIORDANO

Newark, N. J., Lightweight

1948

Nov. 22—Billy Williams, Newark.....W 4
Dec. 14—Jim Lorenzo, Jersey City.....KO 1

1949

Jan. 5—Otis Edwards, Jersey City.....W 4
Jan. 20—Otis Edwards, Newark.....W 4
Jan. 26—Benny Stewart, Jersey City...KO 3
Feb. 3—Charlie Maddox, Newark.....W 4
Mar. 3—Frankie Reale, Newark.....KO 1
Mar. 23—Jimmy McFadden, Jersey City..L 4
Mar. 31—Otis Edwards, Newark.....W 4
May 17—Norman Blair, Newark.....W 4
June 13—Vinnie Martinez, Newark.....L 4
July 11—Ned Carter, Newark.....W 4
Aug. 29—Birdie Loffa, Newark.....KO 2
Sept. 27—Tommy King, Newark.....W 4
Oct. 31—Stokes Thomas, Newark.....W 4
Nov. 22—Artie Argenti, Newark.....KO 3
Dec. 5—Birdie Loffa, Newark.....W 6

1950

Jan. 9—Walter Keyes, Newark.....W 6
Jan. 30—Manny Sanchez, Newark.....W 6
Mar. 13—Manny Correa, Newark.....KO 3
Apr. 3—Henry Schillizzie, Newark.....D 6
May 13—John Mulrooney, Brooklyn.....W 4
Aug. 3—Ralph Jacobs, Asbury Park....W 6
Aug. 9—Joe Lupo, Jersey City.....L 6
Oct. 9—Willie Woods, Providence.....W 6
Nov. 3—Murray Levine, New York.....W 6
Dec. 1—Julie Colon, New York.....L 4
Dec. 19—Murray Levine, New York.....W 6

1951

Jan. 30—Julie Colon, White Plains.....W 6
Feb. 7—Chick Boucher, N. Y.....KO by 2
Apr. 30—Sonny Luciano, Newark.....W 8
May 21—Julio Colon, Newark.....W 8
July 16—Jackie Weber, Newark.....W 8
Aug. 13—Basil Marie, Newark.....W 8
Sept. 21—Phil Morizio, N. Y.....D 6
Oct. 23—Reggie Martina, Newark.....W 8

1952-1953

(Inactive)

1954

Jan. 28—Johnny Darby, Newark.....W 8
Feb. 18—Mel Brown, Newark..... 8
Apr. 15—Reggie Alotti, Newark.....KO 3
Apr. 29—Johnny Darby, Newark.....W 8
June 9—Richie Crump, New York..W 8
Dec. 3—Mike Colucci, New York...KO by 3

FRANK GIOSEFFI

New York, N. Y., Heavyweight

Born, Aug. 2, 1929.

1953

Feb. 3—Clayton Jones, White Plains...W 4
Feb. 17—Joe Green, White Plains.....KO 1
Mar. 13—Clayton Jones, New York.....W 4
Apr. 14—Vic Anthony, White Plains..KO 1
May 29—Pat Lynch, New York.....W 4
June 30—Jim McMillan, Brooklyn.....W 4
July 20—Jim McMillan, Brooklyn.....W 4
Sept. 24—Jojo Malanga, New York.....W 6
Dec. 4—Jojo Malanga, N. Y. City.....W 8

1954

Mar. 19—Elle Rogalle, New York.....KO 4

DANNY GIOVANELLI

Brooklyn, N. Y., Welterweight

Born May 25, 1932

1951

Oct. 13—Jimmy Carabello, Brooklyn..KO 1
Nov. 3—Billy Neumont, Brooklyn.....L 4
Nov. 15—Zach Taylor, Brooklyn.....W 6
Dec. 1—Julie Colon, Brooklyn.....KO 4
Dec. 8—Benny Uhl, Brooklyn.....W 6
Dec. 13—Jimmy Sullivan, New York.....W 6
Dec. 22—Dave Seabrook, Brooklyn.....W 6

1952

Jan. 12—Hillery Prader, Brooklyn.....KO 2
Jan. 26—Henry Winchman, Brooklyn..KO 5
Feb. 23—Gianni Uboldi, Brooklyn.....L 8
May 3—Llewelyn Richardson, Bklyn...W 8
June 27—Al Robbins, New York.....W 6
Aug. 11—Gene Takach, Brooklyn .....KO 3
Sept. 29—Eddie Oliver, Brooklyn .....KO 5
Oct. 16—Phil Morizio, New York.....W 8
Nov. 15—Harry Deputy, Brooklyn .....KO 1
Nov. 22—Whitman Burgess, Brooklyn ..W 8

1953

Feb. 5—Claude Hammond, New York..W 8
Mar. 2—Danny Jo Perez, Brooklyn.....KO 6
Mar. 26—Don Braun, New York.....KO 5
Apr. 21—Jackie O'Brien, Brooklyn.....W 10
May 22—Vince Martinez, New York.....W 10

DANNY GIOVANELLI, Brooklyn, N. Y.

July 13—Joey Klein, Brooklyn.....W 10
July 29—Carmine Fiore, New York.....L 10
Oct. 8—Emerson Butcher, Newark.....W 8
Nov. 2—Rocky Casillo, Brooklyn..KO by 10

1954

Apr. 19—Billy Andy, Providence.....KO 5
June 24—Mike Colucci, Brooklyn.....D 8
Sept. 18—Mike Colucci, Brooklyn.....KO 7

BERNIE GIRON

Reno, Nev., Middleweight

1954

Aug. 15—Edison Davis, Reno.....KO 2
Sept. 5—Dave Moreno, Reno.....KO by 4
Nov. 28—Ron Hirt, Reno.....KO by 3

YOUNG GITTENS

Panamanian Bantamweight

1953

May 1—Melanio Pacheco, Panama City..L 4
June 10—Colbert Griffith, Barbados..KO by 3
July —Edgar Miller, Panama.....L 4

1954

Feb. 21—Juan Salazar, Colon.....L 4

RICHIE GLENNON

New York, N. Y., Middleweight

1954

Nov. 8—Dick Lowery, Brooklyn.....L 4
Nov. 29—Charley Moss, Brooklyn.....KO 3
Dec. 9—Tommy Quinn, New York.....KO 3
Dec. 27—Bill Zacher, Brooklyn.....L 4

BILL GLOVER

Vallejo, Cal., Middleweight

1954

Feb. 11—Harold Jenkins, San Francisco..W 4
Feb. 23—Al Perez, Richmond.....KO 4
Mar. 15—Clarence Block, San Francisco..L 4
Mar. 29—Clarence Block, San Francisco.....KO by 2
Apr. 22—Billy Marshall, Richmond..KO by 1
May 10—Billy Marshall, San Francisco..KO 1

CHARLIE GLOVER

Cincinnati, O., Middleweight

1954

Mar. 13—Primus Williams, Cincinnati...W 6
May 1—Adrian Hefel, Cincinnati.....KO 2
Sept. 17—Willie Johnson, Louisville.....W 6
Nov. 19—Sherman Williams, Louisville..W 6
Dec. 7—Harvey Fuqua, Cincinnati.....KO 2

BILL GODFREY

Greenville, S. C., Middleweight

1953

July 10—Joe Lassiter, Charlotte.....KO 5
July 16—Joe Lassiter, Greenville.....W 8
Sept. 12—Bobby Lawrence, Greenville..W 8

1954

June 5—Leroy Oliphant, Charlotte..KO by 2
July 8—Tony Dupas, Tampa.....W 6
Sept. 7—Bobby Elliott, Miami Beach .....KO by 6
Sept. 10—Vern Alexander, Durham.....KO 1
Oct. 11—Corky Callahan, Columbia KO by 6
Oct. 21—Tommy Thompson, Birmingham .....KO by 3

BOB GOLDEN

Denver, Colo., Heavyweight

1949

Mar. 30—Willie Champion, Akron.....W 5
Apr. 13—George Sappie, Akron.....W 5
May 2—Dan Moray, Cleveland.....W 6
May 10—Chuck Davis, Akron.....KO 1
May 18—Bob Baker, Pittsburgh....KO by 4
May 25—Ringo Harris, Akron.....L 5

1950

Feb. 9—Rex Layne, Cheyenne.....L 8
June 3—Phil Smart, Denver.....L 6
June 13—Eugene Brown, Denver.....KO 2
July 6—Ben Bankhead, Cheyenne....KO 3
July 15—Johnny Denson, Denver.....KO 2
In U. S. Air Force.

1951

Dec. 21—Gil Newkirk, New York.....W 6

1952

(In U. S. Army)

1953

Apr. 20—Tommy Jackson, Brooklyn....L 6
Sept. 24—Jimmy DiLenge, New York...W 6

1954

June 25—Harold Carter, New York..KO by 4
Sept. 17—John Holman, New York.....L 4

HAROLD GOMES

Providence, R. I., Featherweight

1951

Sept. 17—Kobilly Pierre, Providence...KO 2
Oct. 15—Paul Hallie, Providence.....KO 2
Nov. 5—Manuel Batista, Providence..KO 2
Nov. 26—Al Duarte, Providence.....W 4
Dec. 10—Billy Cruz, Providence.....KO 3

1952

Feb. 4—Al Duarte, Providence.....KO 2
Mar. 3—Don Nelson, Providence .....W 4
Mar. 10—Don Nelson, Providence.....W 4
Mar. 31—Manuel Baptista, Providence..W 6
Apr. 21—Tommy Tibbs, Providence.....W 6
May 7—George Araujo, Providence..Exh. 3
May 12—Tommy Tibbs, Providence.....W 6
Dec. 1—Manuel Baptista, Providence..W 6
Dec. 29—Mickey Devano, Providence..KO 2

1953

Feb. 2—Tommy Tibbs, Providence.....W 8
Apr. 6—Bob Davis, Providence.....KO 3
May 6—Filberto Osario, Fall River.....W 10
June 12—Art Mullin, New York.....W 4
Sept. 10—George Allen, Boston.....KO 2
Sept. 28—Art Mullin, Providence.....W 6
Nov. 5—Bobby Chabot, Fall River.....KO 5
Dec. 10—Stony Gaudette, Fall River....KO 1

1954

Jan. 28—Tommy Tibbs, Fall River.....L 10
Mar. 1—Young Saint, Boston.....KO 3
Mar. 15—Johnny O'Brien, Boston.....W 12
(Won N. E. Featherweight Title)
Apr. 10—Black Pico, Boston.....KO 10
May 11—Bill Bossio, Boston.....W 10
June 12—Tommy Tibbs, Boston.....KO by 10
July 12—Joe Wilkinson, Boston.....W 10
Oct. 5—Tommy Tibbs, Boston.....KO by 9

CIRILO GOMEZ

Havana, Cuba, Middleweight

1951

Nov. 3—Santiago Danger, Havana.....KO 1

1952

Jan. 4—Carlos Zaporta, Havana.....KO 2
June 7—Gerardo Canizares, Havana...KO 2

Aug. 2—P. P. Triana, Havana.....W 6
Oct. 5—Honey Chile Whipple, Havana..KO 1

1953

Mar. 28—Juan Diaz, Havana.....KO 6
Apr. 29—Lazaro Histriza, Havanna..KO by 5
June 6—Frank Fernandez, Havana..KO by 2

1954

Jan. 16—Kid Charolito, Havana.....KO by 2
May 8—Che Olivera, Havana.....KO 4
Aug. 3—Andy Mayfield, Miami Beach...L 6
Sept. 6—Al Stevens, Hamilton, Ber.....L 8
Oct. 9—Hank Jones, Havana.....KO by 1

ENRIQUE GOMEZ

Mexico City, Mexico, Lightweight

1952

Apr. 30—Aurelio Cruz, Mexico City.....L 10
Aug. 23—Arturo Cardenas, Mexico City
L Dis. 5
Oct. 1—Rudy De Hoyos, Mexico City..W 10
Oct. 25—Chico Martinez, Mexico
City .....KO by 4
Nov. 29—Rudy De Hoyos, Mexico City...L 10

1953

Jan. 10—Arturo Cardenas, Mex. C..KO by 5
Feb. 14—Rafael Hadad, Mexico City...W 10
Mar. 7—Pedro Biesca, Mex. City..KO by 7
Apr. 1—Baby Felix, Mexico City.....KO 4
May 9—Aurelio Curz, Mexico City....W 10
May 23—Gorilon Ortiz, Mexico City....L 10
July 1—Floro Hita, Mexico City.....W 10
Aug. 29—Marcelino Pena, Mexico City..L 10
Sept. 19—Rudy DeHoyos, Mexico City...L 10
Nov. 21—Pedro Biesca, Mexico City....L 10
Dec. 16—Lalo Gallardo, Mexico City.....L 10

1954

Feb. 12—Salvador Mares, Mex. City..L dis. 8
June 16—Juanito Martinez, Mexico City KO 2
July 3—Flore Hita, Mexico City....W dis. 10
Sept. 18—Lalo Gallardo, Mexico City.....L 10
Nov. 8—Jose Castaneda, Guadalajara...L 10

RALPH GOMEZ

Sacramento, Calif., Welterweight

1953

Jan. 6—Tony Morales, Sacramento....D 4
Jan. 13—Roosevelt Carter, San Fran....D 4
Jan. 26—Coffeyboy Jones, San Fran.....D 4
Feb. 2—Coffeyboy Jones, San Mateo...W 4
Mar. 5—Frankie Ames, San Jose.....W 4
Apr. 14—Danny Figuera, Sacramento...L 3
June 15—Johnny Salazar, San Francisco..W 4

1954

Mar. 8—Alfred Sanchez, San Francisco..W 4
Mar. 22—Tony Morales, San Francisco...W 4
Mar. 29—Coffee Boy Jones,
San Francisco .....KO 4
Apr. 12—Carl Dugan, San Francisco....KO 3
Apr. 26—John Freshwater,
San Francisco.....W 6

FREDDY GONSALVES

Honolulu, T. H., Lightweight

1952

Oct. 7—Bobby Acusta, Honolulu.....L 5
Oct. 21—Mike Ines, Honolulu.....KO 2

1953

Mar. 17—Aldino Gusman, Honolulu KO by 5
Oct. 6—Bobby Acusta, Honolulu.....W 4

1954

Aug. 23—Chuck Cureton, Honolulu.....L 4

JOHNNY GONSALVES

Oakland, Cal., Lightweight

Born September 13, 1930.

1947-1948 National A. A. U. Lightweight Champion.

1948

Sept. 29—Archie Whitewater, Oakland..W 6
Oct. 27—Bobby Burgess, Oakland.....W 6
Nov. 3—Whirley Peppers, Oakland.....W 6
Nov. 17—Earl Syas, Oakland .....W 6
Dec. 1—Baby Cruz, Oakland .....KO 4

1949

Feb. 2—Tom Petty Oakland .....W 6
Feb. 16—Jean Moguin, Oakland .....W 10

JOHNNY GONSALVES, Oakland, Calif.

Feb. 23—Billy Shelton, Oakland .....KO 1
Mar. 23—Lem Thomas, Oakland .....W 10
Apr. 8—Alex Amador, San Francisco..W 10
May 2—Alex Amador, San Francisco...W 10
May 18—Maxie Docusen, Oakland.....D 10
June 29—Joey Barnum, Oakland .....W 10
July 13—Tony Chavez, Oakland .....KO 8
Aug. 31—Beau Jack, Oakland .....L 10
Nov. 15—Philip Kim, Honolulu.....L 10
Dec. 7—Tommy Campbell, Oakland....W 10
May 10—Harold Jones, Oakland.....KO 4

1950

Jan. 9—Freddie Herman, San Fran.....W 10
Feb. 1—Freddie Herman, Oakland.....W 10
Feb. 15—Tommy Campbell, Oakland....W 10
Oct. 3—George Dunn, San Jose.....W 10
Oct. 25—Emil Barao, Oakland.....W 10
Dec. 13—Baby Ortiz, Oakland.....W 10

1951

Jan. 17—Freddie Dawson, Oakland..KO by 8
June 15—Rudy Cruz, Hollywood.....W 12
July 24—Art Aragon, Los Angeles.....L 10
Dec. 7—Henry Davis, Hollywood...KO by 6

1952

Jan. 26—Joe Fisher, Oakland .....KO 8
Feb. 16—Solly Cantor, Oakland .....KO 5
Apr. 21—Paddy De Marco, San Francisco..L 10
May 6—Mario Trigo, Los Angeles.....W 12
June 3—Henry Davis, Los Angeles....KO 7
Aug. 11—George Araujo, Boston .....D 10
Sept. 15—George Araujo, Boston .....W 10
Nov. 17—Dennis Pat Brady, Providence..W 10
Nov. 28—Orlando Zulueta, New York
City .....W 10

1953

Feb. 21—Henry Davis, Boston.....L 10
Apr. 4—Virgil Akins, Chicago.....W 10
May 16—Paddy DeMarco, Boston.....W 10
Sept. 9—Henry Davis, Oakland.....W 10
Sept. 21—Ralph Dupas, New Orleans....L 8
Oct. 5—Manuel Montes, Portland....KO 5

1954

Apr. 6—Jimmy McCoy, San Jose.....W 10
May 1—Wallace (Bud) Smith,
Cincinnati .....W 10
June 18—Orlando Zulueta, New York....L 10
Oct. 12—Babe Bathis, Phoenix.....W 10
Dec. 2—Johnny Salkeld, Calgary.....W 10

HOMERO GONZALES
Robstown, Tex., Featherweight

1954

Mar. 7—Alvaro Salvador, Del Rio.....KO 3
May 28—Zenon Yrachette, Del Rio.....D 5
July 19—Juan Perez, Robstown.....L 5
July 31—Alvino Trevino, Del Rio.....D 5
Nov. 3—Francisco Espinosa, Del Rio....W 8
Nov. 9—Joe Boland, San Antonio..KO by 3

JOSE BABY GONZALES
Mexico City, Featherweight

1953

June 22—Sonny Leon, Caracas.....L 10
Nov. 26—Ludwig Lightburn, Juarez.....L 10

1954

Jan. 29—Humberto Carrillo, Torreon....D 10
Feb. 4—Salvador Mares, Durando.....D 10
Sept. 11—Cesar Saavedra, Guadalajars...D 10

LEO GONZALES
Robstown, Texas, Welterweight

1954

Apr. 22—Jerry Dwyer, Kingsville.....KO 1
May 24—Chuck Howard, Kingsville....KO 4
May 28—Genaro Cuellar, San Antonio..KO 1
June 21—Ricardo Gonzalez, Robstown...W 5
July 12—Ace Droddy, Kingsville.....D 4
July 19—Ricardo Gonzales, Robstown..KO 3

PEDRO GONZALES
(Howard Page)
Rankin, Pa., Middleweight

1951

Nov. 5—Joey Faiello, Pittsburgh .....W 6
Nov. 27—Joe Green, Pittsburgh .....W 6

1952

Jan. 8—Jackie Nurse, Pittsburgh .....W 6
Aug. 18—Joey Faiello, Pittsburgh.....W 8
Sept. 16—Buddy Walls .....W 6
Nov. 5—Russ Jeffries, Cleveland.....W 6

1953

Jan. 13—Ray Young, Toledo.....L 6
Jan. 27—Red Elby, Toledo.....W 6
Feb. 9—Pat Conley, Johnstown.....W 6
Mar. 21—Billy Gordon, Toledo.....W 6
Apr. 20—Freddy Mans, Johnstown.....L 8
May 23—Bobby Boyd, Chicago.....L 8
Aug. 15—Ted Olla, Milwaukee.....KO by 7
Sept. 28—Tony Masciarelli, Johnstown..W 8
Dec. 15—Menos Solomon, Toledo.....W 10

1954

Feb. 27—Pierre Langlois, Toledo.....L 10
Apr. 15—Rocky Castellani, Cleveland....L 10
May 24—Ralph Jones, New York.....W 10
June 21—Italo Scortichini New York.....L 10
July 7—Bobo Olson, Oakland.....KO by 4
Oct. 23—Jimmy Martinez, Phoenix.....D 10
Nov. 26—Jimmy Martinez, Phoenix.....L 10

PETE GONZALES
Hollywood, Calif, Middleweight

1953

Mar. 21—Gene Fugate, Hollywood.....W 4
Mar. 24—Gene Fugate, Los Angeles.....W 4
May 11—Boston Wilson, So. Gate..KO by 2
June 15—Johnny Martin, South Gate..KO 2
June 22—Will Jenkins, South Gate.....W 4
June 29—Will Jenkins, South Gate.....W 4
Sept. 7—Kenny Hanson, South Gate...W 4
Sept. 14—Satchel Porter, South Gate...W 4
Sept. 21—Jack Taylor, South Gate.....KO 3
Sept. 28—Jim Robinson, South Gate....KO 4
Oct. 13—Jack Taylor, Los Angeles.....KO 2
Oct. 19—Perry Cobb, South Gate.....KO 2
Oct. 26—Jimmy Robinson, South Gate..W 4
Nov. 10—Al Williams, Los Angeles.....W 4

1954

Feb. 8—Satchel Porter, South Gate.....D 6
May 10—Danny Perez, Los Angeles.....W 4
May 29—Bobby Ross, Hollywood.....W 6
Aug. 14—Bob McLane, Hollywood.....W 6
Nov. 16—Sonny Gill, Ocean Park.....L 6

RAY GONZALES
Del Rio, Texas, Lightweight

1954

Feb. 23—Jackie Wallace, Galveston....KO 1
Mar. 9—Don Riggs, Galveston.....D 4
Mar. 11—Don Riggs, Houston.....L 4
Mar. 16—Don Riggs, Galveston.....L 4
Apr. 6—Loel Ibarra, Galveston.....W 4
Apr. 9—Don Riggs, Houston.....W 4
Apr. 13—Loel Ibarra, Galveston.....W 4
Apr. 20—Rudy Cruz, Galveston.....W 4
Apr. 29—Marvin Droddy, Houston.....L 4
May 11—Bobby Flores, Galveston.....W 4
May 17—Bobby Flores, Houston.....L 5
June 1—Marvin Droddy, Galveston.....L 4
July 9—Ricardo Gonzalez, Del Rio.....L 6

SANTIAGO GONZALES (GALLITO)
San Antonio, Tex., Lightweight

1952

Jan. 31—Billy Morgan, Del Rio .....W 8
Feb. 19—Al Juergens, San Antonio.....W 8
Apr. 21—John Navarro, New Orleans....W 4
Apr. 29—Willie Pep, Tampa .....L 10
June 17—Jackie Blair, Tampa .....KO by 6
July —Al Juergens, San Antonio.....L 12
Aug. 2—Al Juergens, San Antonio.....L 10
Oct. 30—Pepe Alvarez, Austin.....LF 4
Dec. 1—Pepe Alvarez, Austin.....W 10

1953

Jan. 12—Al Pellegrini, New Orl...KO by 7
June 15—Richie Howard, Miami.....KO by 5
Aug. 25—Johnny McCray, Houston.....L 10
Sept. 1—Kid Henry, San Antonio.....W 10
Sept. 14—Al Juergens, San Antonio.KO by 3
Oct. 20—Otho Sligar, San Antonio.....KO 4
Oct. 27—Rocky Caballero, San Antonio.L 8
Nov. 3—Otho Sligar, Houston.....KO by 5

1954

Jan. 24—Cesar Saavedra, Nueva Rosita KO 1
Mar. 3—Marcelino Pena,
Mexico City .....KO by 8
May 18—Paul Jorgeson, Galveston.....L 10

SEC GONZALES
Hollywood, Calif., Bantamweight

1953

May 9—Frankie Osuna, Hollywood...KO 1
June 2—Tony Mairoana, Los Angeles..L 4
June 9—Ernie Castaneda, Los Angeles.W 4
June 20—Gil Valarde, Hollywood.....L 4
June 23—Bobby Satchell, Los Angeles..D 4
June 30—Frankie Osuna, Los Angeles..KO 2
July 7—Billy Evans, Los Angeles.....W 4
Aug. 4—Sammy Higgins, Los Angeles..W 4
Aug. 11—Gil Valarde, Los Angeles.....L 6
Aug. 31—Johnny Alvarez, South Gate..W 6
Dec. 8—Billy Evans, Los Angeles.....D 6

1954

Mar. 23—Gil Velarde, Los Angeles.....W 4
Apr. 27—Ruben Salazar, Los Angeles....D 6
Sept. 6—Billy Evans, Los Angeles..KO by 2
Oct. 29—Gil Cadilli, Ocean Park...KO by 7
Dec. 11—Billy Smith, Hollywood.....W 6

TONY GONZALES
Houston, Texas, Welterweight

1952

Oct. 21—Marcelino Lozano, Houston...W 4
Nov. 11—Glen Roseman, Houston.....L 4
Dec. 9—James Kinnard, Houston..KO by 2

1953

Jan. 3—Barney Shelby, Houston..KO by 4
Jan. 13—Rocky Romair, Houston..KO by 3
Mar. 17—Lou Arriola, Houston.....KO by 1
June 8—Ray Granado, Corpus Christi
KO by 2
June 16—Billy Sandel, Houston.....L 4
July 28—Billy Sandel, Houston.....L 4
Aug. 4—Danny Austin, Houston.....KO 3
Aug. 11—Rocky Romair, Houston.....L 4
Sept. 15—Burt Kinney, Houston.....L 4
Sept. 29—Johnny Gillett, Houston.....KO 2
Oct. 13—Lamonie Vance, Houston.....L 4
Oct. 22—Terry Smith, Austin.....W 6
Nov. 10—Frankie Wallace, Houston.....D 4
Dec. 1—Bill Cummings, Houston.....L 4

1954

Jan. 5—Lee Keel, Galveston.....L 4
Jan. 12—Lee Keel, Galveston.....L 4
Mar. 11—Lou Sierra, Houston.....L 4
Mar. 16—Manny Escamilla, Galveston.....L 4
Mar. 18—Robert Flores, Houston.....D 4
Mar. 25—Robert Flores, Houston.....KO 2
Apr. 8—Santos Perez, Houston.....KO by 3
Apr. 22—Rusty Rossman, Houston.....W 4
May 17—Ace Droody, Houston.....L 4
May 25—Santos Perez, Galveston.....L 4
Oct. 18—Gene Sargent, Monroe, La.....W 4
Nov. 2—Joe Bertrand, Galveston.....KO 3
Nov. 16—Polo Patino, Galveston.....D 4

CUBANITO GONZALEZ

Mexican Bantamweight

1954

Oct. 20—Joe Canto, Yucatan.....W 4
Nov. 17—Tony Salazar, Yucatan.....D 4
Nov. 27—Baby Valencia, Campeche KO by 3
Dec. 15—Baby Riverita, Merida.....KO 1
Dec. 22—Delfin Gamboa, Merida.....KO 3

DAVE GONZALEZ

San Jose, Cal., Bantamweight

1954

Sept. 28—Cy Ruiz, San Jose.....KO 3
Oct. 27—Pepe Martinez, San Francisco..L 4
Nov. 23—Pepe Martinez, Richmond.....L 6
Nov. 29—Jamie Carabello, San Fran. KO by 5

GATO GONZALEZ

Mexican Lightweight

1954

Jan. 1—Chale Carrillo, Torreon...KO by 3
Aug. 18—Chale Carillo, Torreon...KO by 6
Sept. 17—Hector Arenas, Torreon.....W 8

LUCIO "BORRACHO" GONZALEZ

Lerdo, Durango, Mexico, Bantamweight

Born, Gomez Palacio, Durango, Dec. 13, 1931.

1948

—Zurdo Valles, Gomez Palacio..W 4
—Roberto Soto, Gomez Palacio..W 4
—Mike Rosales, Gomez Palacio..W 4
—Memo Leanos, Gomez Palacio..W 4

1949

Jan. 15—Luciano Alvarado, Torreon...KO 2
Jan. 22—Cesar Saavedra, Torreon.....W 4
Feb. 15—Relampago Garcia, Gomez Palacio W 6
Mar. 17—Kid Lerdo, Torreon.....W 6
Apr. 16—Manolo Alvarez, Torreon.....KO 4
Apr. 23—Rodolfo Ibarra, Torreon.....L 6
Sept. 23—Humberto Carrillo, Torreon....L 6

1950

Mar. 3—Luis Munoz, Torreon.....KO 3
Mar. 18—Rodrigo Duenas, Torreon.....KO 1
Aug. 16—Humberto Carrillo, Gomez Palacio .....L 6

1951

Jan. 26—Sapito Jimenez, Torreon.....KO 1
Feb. 3—Cesar Saavedra, Torreon.....L 6
Feb. 10—Mike Rosales, Lerdo.....W 6
Sept. 18—Borrachita Orta, Torreon.....W 8
Oct. 6—Manny Cruz, Durango.....KO 4
Oct. 12—Casanovita de Durango, Torreon W 6
Nov. 6—Manuel Mendoza, Torreon.....W 6
Nov. 18—Bolero Rivera, Torreon.....KO 2
Dec. 2—Negro Flores, Torreon.....KO 3
Dec. 11—Rodrigo Duenas, Torreon.....W 8

1952

Jan. 8—Sapito Jimenez, Torreon.....W 8
Jan. 15—Rodolfo Ibarra, Torreon.....W 8
Jan. 21—Oscar Lomas, Torreon.....KO by 3
Feb. 6—Negro Flores, Torreon.....W 8
Feb. 24—Pedro Pina, Torreon.....KO 4
Mar. 18—Luis Munoz, Torreon.....KO 6
Mar. 25—Borrachita Orta, Torreon.....KO 4
Apr. 13—Tarzan Kid, Lerdo.....KO 3
June 24—Manuel Ramirez, Torreon.....KO 7
July 8—Manuel Munoz, Torreon.....L 10
Sept. 2—Tommy Vazquez, Torreon.....W 10
Nov. 8—Sapito Jiminez, Lerdo.....W 10
Nov. 29—Marcelino Nevarez, Lerdo.....W 10
Dec. 9—Rogelio Saucedo, Torreon.....W 10

1953

Jan. 24—Rogelio Saucedo, Coahuila..W Dis. 8
Feb. 27—Baby Navarro, Torreon.....KO by 8
Apr. 18—Baby Luna, Torreon.....L 10
May 22—Manual Ramirez, Torreon.....KO 12
June 22—Firpito Gaytan, Torreon.....W 10
July 31—Tigre Villagren, Torreon.....KO 3
Aug. 21—Nick Blanco, Torreon.....KO 4
Sept. 9—Zurdo Galvan, Torreon.....L 10
Oct. 23—Manuel Armenteros, Torreon .....KO by 1
Nov. 13—Lino Botello, Torreon.....D 10
Dec. 4—Genaro Serafin, Torreon.....W 10

1954

Mar. 19—Felix Gaytan, Torreon..... W 10
Aug. 3—Jorge Valverde, Torreon.....W 12
Aug. 18—Jorge Herrera, Torreon.....W 10
Sept. 17—Pedro Garcia, Torreon.....W 10
Nov. 9—Felipe Sosa, Torreon.....W 10
Nov. 25—Estudiante Olmos, Laguna.....W 10

MARINO GONZALEZ

Cuban Featherweight

1954

Feb. 6—Luis Mesa, Havana.....L 4
May 15—Israel Anido, Havana.....KO 2
Oct. 9—Ciro Sanchez, Havana.....KO 1
Oct. 23—Armando Labarrere, Havana..KO 1
Nov. 6—Rafael Kindelan, Havana.....W 8
Nov. 20—Juan Medina, Havana.....D 8

RICARDO GONZALEZ

Argentina Lightweight

Born, Jan. 3, 1930.

1953

Jan. 3—F. Martinez, L. Zamora.....W 10
Jan. 7—Hector Fernandez, Buenos Aires .....KO 6
Jan. 17—Romero Luque, Buenos Aires..W 10
Feb. 13—Juan Cruceno, L. Zamoro.....W 10
Mar. 11—Juan Cruceno, Buenos Aires...W 10
May 9—Juan Vargas, C. Rivadavia...KO 4
May 16—Osvaldo Alvarado, C. Rivadavia .....KO 5
June 27—Alfredo Bunetta, Buenos Aires W 10
Aug. 8—Alberto Gallardo, Buenos Aires .....KO 9
Aug. 21—Osvaldo Vargas, Cordoba.....W 10
Sept. 5—Mario Hoyos, Buenos Aires.....W 10
Sept. 11—Jose Garro, Cordoba.....W 10
Oct. 14—Alfredo Bunetta, Buenos Aires W 12
Oct. 28—Jose Garro, Cordoba.....W 10
Nov. 25—Jose E. Sanchez, Buenos Aires KO 6

1954

Jan. 22—Juan C. Pautrin, Bahia Blanca .....KO 6
Feb. 12—Blas Conde, Martinez.....KO 4
Feb. 26—Humberto Madriaga, Cordoba..L 10
Mar. 8—Omar Blanch, Mar del Plata...W 10
Mar. 11—Ricardo Acosta, Eva Peron.....W 10
Apr. 28—Angel Leyes, Buenos Aires.....W 12
May 15—Jose Santin, Tandil.....W 10
June 12—Mariano Lopiano, Buenos Aires .....W 12
Sept. 13—Rafael Azuaga, Buenos Aires..W 4
Oct. 23—Raul Varagas, Buenos Aires.....W 12
Nov. 20—Mario Lopiano, Buenos Aires..KO 11
Dec. 4—Alfredo Ramirez, Buenos A...KO 9

RICARDO GONZALEZ

Del Rio, Texas, Welterweight

1954

May 28—Frank Bolanos, Del Rio ...KO by 7
June 21—Leo Gonzales, Robstown.....L 5
July 9—Ray Gonzalez, Del Rio.....W 6
July 19—Leo Gonzales, Robstown...KO by 3

CARLOS GORDIN

Los Angeles, Cal., Featherweight

1954

Oct. 18—Billy Smith, Los Angeles.....D 4
Nov. 1—Honey Watson, Los Angeles.....W 4
Nov. 15—Tommy Cupio, Los Angeles.....D 4
Dec. 13—Lloyd Williams, Los Angeles.....W 4

BILL GORDON

Akron, Ohio, Middleweight

1953

Apr. 23—Harvey LaRue, Detroit...KO by 4
June 11—Billy Sinn, Detroit.....L 4
Oct. 20—Bobby Hughes, Warren...KO by 2

1954

Jan. 5—Eddie Miller, Columbus.....L 6
Apr. 8—Bob Scott, Akron .....KO 4
May 20—Herbie McDonald, Akron.....KO 1
Dec. 16—Bobby Hughes, Akron.....KO 1

ELLIS GORDON

San Francisco, Cal., Middleweight

1954

Feb. 23—Jack Lewis, Richmond.....KO by 2
May 25—Carl Anzalone, San Jose.....L 4
June 24—Johnny Sals, San Jose.....KO by 4
Aug. 9—Allen Loritz, Oakland.....KO by 3

JOHNNY GORMAN

Brooklyn, N. Y., Lightweight

1954

Mar. 9—Frankie Nealon, New York.....W 4
Apr. 23—Frankie Nealon, New York.....W 4
May 17—Al Humphreys, Brooklyn.....W 4
June 24—Johnny Sheehan, Brooklyn.....W 4
Aug. 12—Pearly Robbins, Brooklyn.....W 4
Aug. 26—Mike Perez, L. I. City.....W 4
Sept. 18—Frank DeVito, Brooklyn.....W 4
Oct. 4—Bill Flamino, Brooklyn.....W 4
Oct. 22—Frank Madison, New York.....W 4
Nov. 22—Stanley Bice, New York.....L 4
Dec. 6—Guadalupe Robledo, New York..W 4

PAUL GORNICK

Allentown, Pa., Middleweight

1952

Nov. 18—Dee Tonio, Buffalo.....D 6
Nov. 24—Bob Provizzi, Brooklyn...KO by 4
Dec. 11—Pat Best, New York.....L 4
Dec. 30—Eddie Vail, New York.....KO 2

1953

Jan 5—Pat Best, Brooklyn.....L 4
Jan. 12—Elmer Haskell, Toronto..KO by 1
Apr. 11—Eddie Reynolds, Syracuse..KO by 2
July 8—Rinzi Nocero, Bridgeport..KO by 1
Aug. 19—Sam Galliazzo, Syracuse.....L 4
Nov. 2—Bob Ashley, Binghamton..KO by 1

1954

May 11—Buddy Rush, Wilkes-Barre..KO by 1
June 7—Bruce Damphier, N. Y.....KO by 1

BOB GORY

Peekskill, N. Y., Featherweight

1952

Oct. 13—Young Saint, Holyoke.....KO 4

1953

Mar. 23—Larry McGroaty, Brooklyn.....D 4
Mar. 31—Vince Biondolletti, Brooklyn..L 4
Apr. 10—Larry McGroaty, New York...W 4
Apr. 13—Vince Biondolletti, Brooklyn..D 4
Apr. 17—Dave Carrillo, New York.....W 4
Apr. 21—Vince Biondolletti, Brooklyn..W 4
Apr. 27—Johnny Gilson, Brooklyn.....D 4
May 8—Braxton Reed, New York.....D 4
May 11—Johnny Gilson, Brooklyn.....W 4
Aug. 10—Mack Lee, Brooklyn.....W 4
Oct. 12—Pete Ridgeway, Brooklyn.....W 6
Oct. 17—Dave Carrillo, N. Y. City.....L 6
Nov. 29—Al Smith, Waterville.....L 6
Dec. 11—Dave Carrillo, N. Y. City.....W 4
Dec. 28—Carmelo Costa, Brooklyn.....L 6

1954

Feb. 11—Jimmy Soo, Philadelphia..KO by 4

DENNY GOSLOW

Worcester, Mass., Welterweight

1953

June 16—Pat Kelly, Worcester.....KO by 1
Nov. 5—Larry Barboza, Worcester.....W 4
Nov. 19—Buddy Cochran, Worcester KO by 1

1954

Jan. 14—Anthony Antonio, Worcester..KO 3
Jan. 28—Everett Dobson, Worcester...KO 2
Mar. 1—Gus Monterverde, Boston.....L 4
Apr. 12—Billy McIntyre, Worcester..KO by 4
Oct. 2—Frank Maley, Worcester.....KO 2
Oct. 9—Willie Pollard, Worcester.....W 6
Nov. 1—Joe Girolamo, New Britain.....W 6
Nov. 11—Mario Sarro, Worcester.....W 8
Nov. 29—Stan Micheaux,
Providence .....KO by 1

OSCAR GOULD

Spokane, Wash., Middleweight

1954

May 20—Bob Nunn, Vancouver.....KO 2
May 25—Chuck McDonald, Kennewick...L 4
June 25—Frankie Fletcher, Spokane KO by 3
Nov. 1—Al Wells, Butte.....KO by 3
Nov. 9—Billy Huff, Seattle.....KO by 2

GUS GOUSHIAN

Frankford, Pa., Lightweight

1954

Oct. 15—Frank Harrison, Philadelphia..KO 1
Dec. 3—Rocky Cimorosi, Philadelphia..W 4

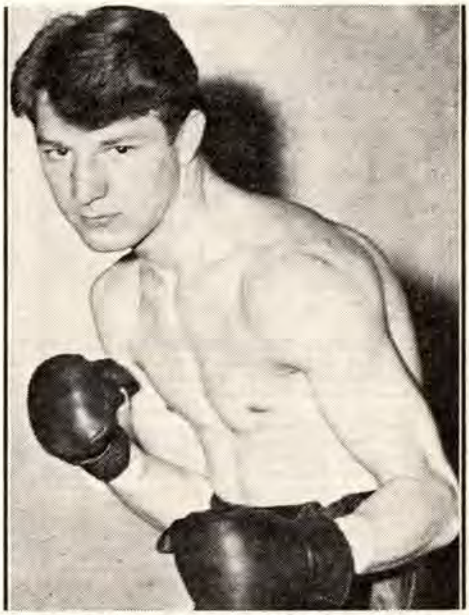

BILLY GRAHAM, New York City, N. Y.

BILLY GRAHAM

(William Patrick Graham, Jr.)

Born, Sept. 9, 1922, New York City. Nationality, Irish American. Welterweight. Height, 5 ft. 7 in.

1941

Apr. 14—Connie Savoie, N. Y. C.....KO 1
May 5—Frankie Van, N. Y. C.....W 4
May 19—Jimmie Kemp, N. Y. C.....D 4
June 9—Joe Manfro, N. Y. C.....D 4
June 24—Bobby Henry, L. I. C.....W 4
July 30—Joey Agro, N. Y. C.....D 4
Sept. 30—Bobby Henry, White Plains,
N. Y. .....W 4
Oct. 13—Bobby Henderson, Brooklyn....W 4
Nov. 10—Bobby Henderson, N. Y. C.....W 4
Nov. 18—Bobby Henderson, Wh. Plains..W 4
Nov. 24—Mike Martinez, N. Y. C.....KO 3
Dec. 9—Louis La Salle, White Plains..D 4
Dec. 19—Al Guido, N. Y. C.....W 4

1942

Jan. 19—Joe Maldonato, N. Y. C.....W 4
Jan. 26—Julian Malavez, N. Y. C.....KO 3
Feb. 2—Bobby Henry, N. Y. C.....KO 2
Feb. 17—Harry Diduck, Brooklyn.....W 6
Feb. 19—Terry Amico, Elizabeth.....KO 2
Feb. 24—Harry Diduck, N. Y. C.....W 6
Mar. 3—Al Guido, Brooklyn.....W 6
Mar. 23—Al Guido, N. Y. C.....W 6
Apr. 1—Lew Maxwell, Elizabeth.....W 6
Apr. 7—Davey Crawford, N. Y. C.....W 6
Apr. 16—Tom Sawyer, Elizabeth.....KO 1
Apr. 27—Al Simmons, N. Y. C.....KO 1
Apr. 30—Lew Maxwell, Elizabeth.....W 6
May 15—Moe Weiss, N. Y. C.....W 4
June 1—Bob Root, N. Y. C.....W 6

June 5—Jimmy Anest, Elizabeth.....W 6
June 9—Wallace Brown, N. Y. C.....D 6
July 3—Bobby Henderson, Elizabeth..W 6
July 9—Jeff Holloway, Ft. Hamilton...KO 5
July 23—Ted Christie, Newark.....KO 2
Aug. 1—Cedric Flournoy, N. Y. C.....KO 3
Sept. 14—Gus Levine, N. Y. C.....W 8
Sept. 19—Julian Malavez, Brooklyn.....W 6
Oct. 12—Johnny Rudd, N. Y. C.....KO 2
Oct. 15—Thaddeus Cabey, Elizabeth...KO 3
Oct. 27—Mickey La Rosa, Brooklyn.....W 6
Nov. 5—Lew Maxwell, Jersey City.....W 6
Nov. 13—Joey Varoff, N. Y. C.....D 6
In U. S. Coast Guard.

1944

Apr. 13—Rudy Pacheco, H. Park.....W 8
Apr. 19—Jackie Smallwood, Elizabeth..KO 1
May 4—Sammy Mammone, H. Park.....W 6
May 10—Sammy Mammone, Elizabeth...W 6
May 31—Doug Carter, Elizabeth.....W 6
June 26—George Johnson, L. I. C. .....KO 5
June 28—Johnny Williams, Elizabeth...KO 4
July 10—Jimmy Pierce, L. I. C. .....W 6
July 17—Julian Malavez, Newark.....W 6
July 21—Jackie Connor, Long branch..KO 6

1945

Mar. 5—Tommy Mills, New York .....W 6
Mar. 17—Herbie Solomon, Brooklyn.....W 6
Mar. 31—Jeff Holloway, Brooklyn .....W 8
Apr. 21—Johnny Williams, Brooklyn....W 8
May 25—Joey Manfro, New York.....W 6
Aug. 13—Johnny Rinaldi, L. I. C.....KO 4
Aug. 27—Donnie Maes, L. I. C.....KO 1
Sept. 11—Tony Pellone, L. I. C.....L 10
Oct. 8—Charley Lewis, New York.....W 10

1946

Mar. 25—Charley Milan, Baltimore.....W 10
Apr. 15—Pat Scanlon, N. Y. C.....KO 5
May 8—Pedro Biesca, Jamaica.....W 8
May 13—Frankie Carto, N. Y. C.....KO 9
May 20—Jimmy Joyce, Baltimore.....W 10
Aug. 20—Vic Costa, N. Y. C.....W 8
Aug. 30—Tony Pellone, N. Y. C.....L 10
Oct. 15—Cleo Shans, N. Y. C.....W 10
Oct. 25—Doll Rafferty, N. Y. C.....W 10

1947

Jan. 17—Ruby Kessler, Garden .....W 10
Mar. 21—Tippy Larkin, Garden .....L 10
May 27—Ernie Petrone, Queens .....W 8
June 2—Aldo Minelli, Queens .....W 10
Sept. 12—Billy Seep, Worcester .....KO 2
Oct. 13—Pat Giordano, Rochester .....W 10
Oct. 24—Willie Beltram, N. Y.....W 10
Nov. 21—Rocco Rossano, N. Y. C.....W 10

1948

Jan. 20—Jimmy Joyce, New York.....KO 5
Feb. 2—Patsy Brandino, Brooklyn.....W 10
June 21—Patsy Brandino, New York.....W 8
July 16—Maxie Starr, New York .....W 8
Aug. 26—Terry Young, New York.....W 10
Dec. 2—Joe Lucignano, N. Y. C.....W 8
Dec. 13—Billy Lee, Newark.....W 8

1949

Jan. 26—Fitzie Pruden, N. Y. .....W 10
Feb. 7—Eddie Thomas, London .....L 10
Mar. 4—Paddy DeMarco, New York.....L 10
Apr. 9—Mike Kobella, Brooklyn .....W 8
June 7—Sonny Hampton, Wilkes Barre..W 10
July 8—Jimmy Sanders, Long Beach...W 10
Sept. 19—James Cox, Miami .....KO 3
Oct. 19—Jean Walczak, N. Y. .....W 10
Nov. 23—Tony LaBua, New York.....W 10

1950

Jan. 18—Tony Pellone, New York.....W 10
Feb. 10—Kid Gavilan, New York.....W 10
Apr. 14—Phil Burton, Wilkes-Barre.....W 10
Apr. 18—Jimmy Sanders, Cleveland.....W 10
July 14—Tommy Bazzano, Long Beach...W 10
Aug. 14—Sammy Mastrean, Brooklyn...KO 7
Oct. 24—Kid Dussart, Toledo.....W 10
Nov. 17—Kid Gavilan, New York.....L 10
Dec. 19—Tommy Ciarlo, New York.....W 8

1951

Aug. 9—Billy Jenkins, North Adams.....W 8
Aug. 29—Kid Gavilan, N. Y.....L 15
Oct. 8—Mario Trigo, Milwaukee.....D 10
Oct. 22—Jimmy Brown, Holyoke.....KO 4
Nov. 1—Johnny Cesario, Canton, O.....W 10
Nov. 27—Danny Stepanovitch, Cincinnati .....W 10

1952

Feb. 15—Jimmy Herring, New York.....W 10
Mar. 24—Mike Gillo, Holyoke .....W 10
Apr. 14—Art Soto, San Francisco.....W 10
May 16—Rocky Castellani, New York.....D 10
Aug. 4—Joe Giardello, Brooklyn.....L 10
Aug. 20—Carmen Basilio, Chicago .....W 10
Oct. 5—Kid Gavilan, Havana.....L 15
(Title)
Dec. 19—Joe Giardello, New York.....*L 10

*In the original official decision of the referee and judges, Giardello was awarded the verdict as follows: Judge Shortell, 7 rounds to 3 and 10 points to 4 for Graham; Judge Agnello, 6 rounds to 4 and 7 points to 4 for Giardello; Referee Miller, 5 rounds to 4 for Giardello and five points to each.

Commissioners Christenberry and Powell, after the decision was rendered, changed Joe Agnello's score card which resulted in awarding the verdict to Graham.

On Agnello's score card, one extra point was awarded by the Commissioners to Graham in round four and the tenth round was taken from Giardello and given to Graham who also received two points in that round. Thus the score was changed to give Graham the official split decision on the basis of the revision of Agnello's card by the Commission to read, five rounds each with Graham ahead in points, 6 to 5, thereby reversing the original majority decision of the judges and referee.

When the case come before the State Supreme Court, Justice Botein ruled that the New York State Athletic Commission had no right to reverse the scorecard of the official and decided the actual decision to be the one originally given, in favor of Giardello.

1953

Jan. 29—Art Aragon, Los Angeles.....W 10
Mar. 6—Joe Giardello, New York.....W 12
June 6—Carmen Basilio, Syracuse.....L 12
July 25—Carmen Basilio, Syracuse.....D 12
Dec. 18—Paddy Young, New York City..W 10

1954

June 10—Charlie Simmons, Danbury.....KO 6
July 19—Chris Christensen, Brooklyn...L 10
Oct. 21—Ramon Fuentes, Los Angeles.....L 10

PETE (BUDDY) GRAHAM

Detroit, Mich., Heavyweight

1953

June 6—Mike DeJohn, Syracuse.....L 4

1954

Jan. 5—Dave Ragus, Milwaukee..KO by 3
Mar. 1—Joe Tuvell, Hammond.....KO by 3
Mar. 29—John Gray, Milwaukee.....L 4
June 5—John Gray, Chicago.....KO by 3

WAYNE GRAHAM

Hollywood, Cal., Welterweight

1954

Jan. 2—Joey Cardenas, Hollywood KO by 2
Jan. 20—Ray Greco, Los Angeles.....L 4
Jan. 23—Ray Greco, Hollywood.....L 4
Jan. 27—Al Perez, Los Angeles.....L 4
Oct. 16—Dave Ortiz, Hollywood.....W 4
Nov. 20—Walt Thomas, Hollywood.....W 4

DAVE GRANT

Boston, Mass., Welterweight

1953

Mar. 14—Frankie Ross, Boston.....L 6
Mar. 26—Joe Arruda, Fall River.....KO 1
Apr. 6—Paul Holman, Boston.....KO 1
Apr. 18—Roland LaMoyne, Waterville...L 8
Aug. 10—Willie Gray, Boston.....L 4
Oct. 10—Willie Gray, Boston.....L 6
Oct. 31—Claude Fortin, Waterville.....L 6
Nov. 12—Frank Ross, Worcester.....KO 5
Nov. 16—Eddie Andrews, Boston.....L 6

1954

May 23—Gordon Perry, Boston .....L 4
Aug. 3—Izzy Angelo, Boston .....W 6
Aug. 12—Bill Neri, Boston .....L 6
Oct. 5—Gordon Perry, Boston.....KO by 4

DON GRANT

Los Angeles, Calif., Light Heavyweight

Born, January 28, 1933, Cincinnati, O.

1953

Mar. 17—Rudy Romero, Los Angeles...W 4
Apr. 7—Jimmy Inghram, Los Angeles...W 4
Apr. 14—John Harding, Los Angeles...W 4
Apr. 28—Shamus Jones, Los Angeles...KO 3
May 5—Henry Taylor, Los Angeles...KO 3
May 19—Jerry Holman, Los Angeles...KO 4
June 26—Henry Taylor, Los Angeles...W 4
Sept. 21—Bobby Castro, South Gate...KO 3
Nov. 6—Henry Taylor, Los Angeles...KO 2
Nov. 17—Bill Lanza, Sacramento...KO 4
Dec. 29—Jesse Fuentes, Los Angeles...KO 5

1954

Jan. 12—Esau Ferdinand, Los Angeles...W 10
Apr. 19—Jesse Fuentes, Juarez...KO 5
May 24—Milo Savage, Los Angeles...W 10
Oct. 18—Charlie Green, Los Angeles...W 10
Nov. 22—Esau Ferdinand, Los Angeles...L 12

TONY GRASSO

Hartford, Conn., Featherweight

1952

Jan. 22—Zeke Adams, New York...KO 1
Feb. 5—Rafael LaBoy, New York...W 6
Feb. 19—Eddie Griffin, New York...KO by 5
May 6—Manuel Baptista, Holyoke...W 6
Dec. 18—Segundo Perez, New York...KO by 3

1953

Feb. 28—George Jacquet, Hollywood...W 6
Mar. 21—Kildo Martinez, Hollywood...D 6
Apr. 4—Kildo Martinez, Hollywood...D 6

1954

Apr. 26—Joe Guillette, New Britain...W 8
May 11—Joe Guillette, New Britain...W 8
Sept. 13—Cleo Ortiz, Brooklyn...W 6
Sept. 24—Young Wills, New Britain...W 8
Nov. 1—Johnny O'Brien, New Britain...W 8
Dec. 11—Puppy Garcia, Havana...KO by 2

BOB GRAVES

New York, N. Y., Heavyweight

1954

Sept. 17—Jack Jacobs, New York...W 4
Oct. 11—Howard Tate, Brooklyn...W 4
Nov. 1—Henry Hawkins, New York...KO 2
Nov. 15—Wayne Bethea, New York...L 6

JESSE GRAY

Chicago, Ill., Middleweight

1951

Mar. 26—Earl Jones, Milwaukee...W 4
May 1—Len Salvo, Chicago...D 4
May 14—Flynn Griffith, Chicago...L 4
May 30—Dick Guerrera, Chicago...L 4
June —Jesse Perkins, Milwaukee...KO 2
Oct. 27—Nick Ranieri, Chicago...L 4
Dec. 17—Ted Olla, Chicago...W 4

1952

Jan. 16—Chester Mieszala, Chicago...L 4
Feb. 11—Jesse Perkins, Chicago...KO 4
Feb. 25—Ernest Wheaton, Chicago...W 4
Apr. 7—Leroy Cooper, Chicago...L 4
Apr. 16—Vern Lester, Chicago...D 6
June 18—Moses Ward, Chicago...L 8
Aug. 6—Willie Troy, Chicago...KO by 1
Dec. 20—Boston Wilson, Hollywood...KO 3

1953

Jan. 3—Sonny Green, Hollywood...W 4
Jan. 13—Garth Panter, Salt Lake City KO by 8
Feb. 10—Al Sieidiano, Los Angeles...W 6
Feb. 12—Russ Gilliam, Los Angeles...L 6
Feb. 21—Rudy Romero, Hollywood...L 4
Feb. 24—Don Vetter, Los Angeles...L 4
Mar. 3—Rudy Romero, Los Angeles...L 4
Mar. 14—Don Vetter, Hollywood...KO by 2
Sept. 26—Johnny Tabbs, Columbus, Miss.W 10
Dec. 29—Spider Webb, Chicago...KO by 3

1954

Mar. 18—Dick Guerra, Chicago...L 6
Oct. 7—Henry Hank, Saginaw...L 6

JOHNNY GRAY

Boston, Mass., Heavyweight

1954

Feb. 2—Leo Johnson, Chicago...W 6
Mar. 1—Joe Louis Brown, Hammond...W 4
Mar. 18—Jesse Layne, Chicago...KO 1
Mar. 29—Buddy Graham, Milwaukee...W 4
June 5—Buddy Graham, Chicago...KO 3
July 8—Odell Billingsley, Ft. Wayne...KO 2
Sept. 8—Carlos Pittman, Chicago...KO 4
Nov. 10—Benny Thomas, Chicago...KO by 6

WILLIE GRAY

Boston, Mass., Middleweight

1953

Mar. 24—Joe Bouvier, Portland...W 5
Apr. 16—Joe Arruda, Fall River...KO 3
Apr. 23—Gene LeBlanc, Fall River...KO 4
May 7—Joe Gomes, Fall River...L 6
May 16—Billy Collins, Boston...KO by 2
Aug. 3—Paul Holman, Boston...W 6
Aug. 10—Dave Grant, Boston...W 4
Sept. 10—Joe Gomes, Boston...W 6
Sept. 19—Dave Andrews, Boston...W 6
Oct. 10—Dave Grant, Boston...W 6
Oct. 31—Andre Tessier, Boston...L 6
Nov. 9—Joe Gomes, Boston...KO 5
Nov. 30—Don Lambart, Boston...W 6
Dec. 17—Billy Andy, Worcester...W 10
Dec. 26—Tommie Smith, Boston...L 6

1954

Jan. 18—Joe Grimard, Boston...L 8
Feb. 27—Chico Varona, Havana...KO by 4

TONY GREB

Seattle, Wash., Welterweight

1954

Jan. 14—Teddy Bear, Portland...W 4
Jan. 15—Danny Burns, Vancouver...L 4
Feb. 4—Brave Junior, Tacoma...D 4
Feb. 18—Brave Junior, Portland...KO 1
Feb. 23—Bobby Doll, Spokane...W 4
Mar. 5—Al Cobb, Portland...KO 2
Mar. 6—Brave Junior, Longview...W 4
Mar. 11—Brave Junior, Portland...D 6
Mar. 18—Jack O'Brien, Vancouver...KO 3
Mar. 25—Dan Burns, Portland...KO 2
Mar. 29—Herbie Patzer, Butte...W 6
Apr. 1—Don Jallick, Tacoma...KO 2

JOHNNY GRECO

Montreal, Canada, Middleweight

Born, Oct. 1, 1923, Montreal. Height, 5ft. 5½ in.

1940

June 7—Kid Point, Montreal...KO 3
June 27—Al Lacroix, Montreal...KO 2
Oct. 10—Ralph Walton, Verdun, Que...KO 4
Oct. 21—Fred Perry, Toronto, Ont...KO 1
Nov. 7—Simeon Waithe, Toronto, Ont...W 4
Nov. 28—Art Foster, Toronto, Ont...L 6
Dec. 7—Art Foster, Toronto, Ont...W 6

1941

Feb. 26—Art Foster, Toronto...L 6
Apr. 14—Art Foster, Montreal...W 6
Apr. 22—Camille Gosselin, Montreal...KO 3
Apr. 25—Art Foster, Toronto...W 6
June 21—George Tweede, Toronto, Ont...KO 5
Aug. 22—Vinnie Rossano, Montreal...L 6
Sept. 25—Joe Symelic, Montreal...W 6
Oct. 11—Ronnie McNeil, Halifax, N. S...KO 5
Nov. 11—Art Foster, Montreal...KO by 2

1942

Jan. 13—Carl Stein, N. Y. C...KO 3
Jan. 19—Frankie Duane, Perth Amboy...D 8
Jan. 30—Herbie Kronowith, N. Y. C...L 4
Feb. 17—Mickey La Rosa, N. Y. C...KO 1
Feb. 21—Joe Torres, Brooklyn...W 6
Feb. 28—Joe Torres, Brooklyn...KO 4
Mar. 6—Joe Manfro, N. Y. C...D 4
Mar. 10—George Harper, Brooklyn...W 8
Mar. 17—Cosby Linson, N. Y. C...W 8
Mar. 21—Joe Torres, Brooklyn...W 6
June 1—Joe Echevarria, Quebec...KO 7
June 20—Joe Manfro, N. Y. C...KO 4
June 25—Jim Pierce, Ft. Hamilton...KO 2
July 16—Joe Torres, Ft. Hamilton...KO 3
July 20—Georgie Harper, Ft. Hamilton...KO 1
Aug. 4—J. D. Shans, Brooklyn...KO 6
Aug. 20—Oliver White, Ft. Hamilton...KO 4

Sept. 1—Willie Roache, Brooklyn.....W 8
Oct. 26—Al Dolce, N. Y. C.....KO 2
Dec. 11—Harold Green, N. Y. C.....KO 1
Dec. 28—Gene Johnson, N. Y. C.....W 8

1943

Jan. 8—Bill Speary, N. Y. C.....KO 1
Feb. 26—Cleo Shans, N. Y. C.....W 10
Mar. 26—Cleo Shans, N. Y. C.....W 10
May 8—Terry Young, Montreal.....W 10
In Canadian Army.

1944

July 17—Joe Matone, Newark .....W 8
Aug. 15—Ernie "Cat" Robinson, Mont...KO 4
Aug. 28—Phil Enzenga, Montreal .....KO 3
Sept. 12—Bobby Gunther, Montreal ....KO 3
Oct. 12—Oscar Suggs, Montreal .....W 10
Oct. 26—Oscar Suggs, St. Louis.....KO 6
Nov. 17—Bobby Ruffin, Lg. Isl. City.....W 10
Dec. 15—Bobby Ruffin, N. Y. C.....D 10

1945

Feb. 2—Bobby Ruffin, New York.....L 10
Apr. 27—Chuck Taylor, Jacksonville...KO 5
May 7—Lou Miller, Augusta .....KO 2
June 18—Benny Singleton, Waterbury...W 10
June 26—Pat Giordano, Brooklyn .....KO 5
July 20—Tony Janiro, New York .....W 8
Aug. 17—Tony Janiro, New York.....L 8
Nov. 9—Tony Janiro, New York.....W 8
Dec. 18—Oscar Suggs, Portland .....KO 5

1946

Feb. 8—Beau Jack, N. Y. C.....D 10
May 31—Beau Jack, N. Y. C.....L 10
July 2—Joe DeMartino, Norwalk.....KO 7
July 24—Pat Giordano, Norwalk.....KO 2
Aug. 28—Dave Castilloux, Montreal.....W 10
(Canadian welterweight title)
Nov. 1—Tony Pellone, N. Y. C.....L 10

1947

Jan. 20—Freddie Archer, Montreal .....W 10
Feb. 17—Freddie Archer, Montreal .....W 10
Mar. 24—George Martin, Providence ..KO 6
Apr. 14—Cleo Shans, Providence .....KO 6
May 16—Danny Webb, Montreal .....KO 2
Aug. 8—Cosby Linson, New Orleans ....L 10
Aug. 27—Joey Peralta, Norwalk .....W 10
Sept. 16—Cosby Linson, Montreal .....W 10
Oct. 6—Tommy Ciarlo, New Haven...KO 3
Nov. 3—Harry Hurst, Montreal .....W 12
Dec. 15—Ralph Zanelli, Boston.....L 10

1948

Feb. 2—Henry Jordan, Montreal.....KO 8
Mar. 5—Danny Williams, Detroit.....W 10
Apr. 9—Beau Jack, Montreal.....L 10
May 18—Harry Hurst, Montreal.....W 12
Aug. 5—Eric Boon, Montreal.....KO 3
Sept. 2—Larry Cisneros, Montreal.....NC 4
Sept. 30—Gus Mell, Montreal.....KO 5
Oct. 27—Gabby Ferland, Montreal.....KO 6

1949

Mar. 1—Pete Zaduck, Toronto.....KO 6
Mar. 28—Beau Jack, Montreal.....W 10
Aug. 3—Laurent Dauthuille, Mont. KO by 5
Dec. 12—Herbie Kronowitz, Montreal....W 10

1950

Jan. 30—Fitzie Pruden, Montreal.....KO 9
Feb. 27—Bob Montgomery, Montreal....W 10
May 1—Eddie Giosa, Philadelphia.....L 10
Aug. 16—Kid Gavilan, Montreal....KO by 6

1951

Feb. 19—Eddie Giosa, Montreal.....W 10
Mar. 12—Gaby Ferland, Montreal.....KO 9
May 21—Rocky Graziano, Montreal KO by 3
Oct. 22—Jimmy Milligan, Baltimore...KO 3
Oct. 31—Don Williams, Baltimore.....D 10
Dec. 5—Nick Mistovich, Cleveland....KO 3
Dec. 17—Alfredo LaGrutta, Boston.....KO 3

1952

June 16—Luis Ortiz, Baltimore .....W 10
July 7—Armand Savoie, Montreal.....L 12
(Canadian Welterweight Title)
Aug. 26—Armand Savoie, Montreal .....W 12
(Canadian Welterweight Title)

1954

June 28—Billy Lauderdale, Montreal ....L 10
July 19—Billy Lauderdale, Montreal ....W 10
Sept. 2—Emerson Butcher, Moncton ....W 10
Nov. 1—Tony Percy, Montreal.....L 10
Killed in automobile accident December 12, 1954, near Montreal, Canada.

RAY GRECO

Los Angeles, Cal., Welterweight

1954

Jan. 20—Wayne Graham, Los Angeles...W 4
Jan. 23—Wayne Graham, Hollywood....W 4
Jan. 27—Jimmy Guzzo, Los Angeles.....W 4
Feb. 17—Jimmy Gracy, South Gate.....W 3
Apr. 24—Jimmy Flynn, Hollywood.....KO 4
May 7—Jimmy Dupree, Hollywood.....W 4
June 11—Uli Robertson, Hollywood..KO by 3
Aug. 7—Al Horton, Hollywood.....W 4
Sept. 11—Willie Sanchez, Hollywood.....W 4
Oct. 16—Augie Morelli, Hollywood.....W 6

ARNOLD GREEN

Rome, N. Y., Middleweight

1953

Nov. 2—Larry Busching, Binghamton..W 4
Nov. 23—Larry Busching, Syracuse.....W 4

1954

Mar. 27—Willie Giano, Syracuse .....D 4
Apr. 19—Willie Giano, Syracuse .....L 4
May 11—Billy Holderman, Wilkes-B....KO 1
July 29—Willie Giano, Syracuse.....D 4
Sept. 10—Tommy Webb, New York.....L 4

CHARLEY (CHUCK) GREEN

Los Angeles, Calif., Middleweight

1950

June 26—Bobby Torrance, Los Angeles...L 4
July 21—Frankie Fuller, Hollywood....KO 3
July 25—Rocky Slater, Los Angeles.....W 4
July 28—Flash Gordon, Hollywood.....W 4
July 31—Ray Louis, Ocean Park.....KO 1
Sept. 8—Rudy Martinez, Hollywood.....L 4
Sept. 12—J. J. Crackwell, Los Angeles....L 4
Nov. 13—Sal Flores, Ocean Park.....L 4
Nov. 28—Rudy Martinez, Los Angeles....L 4
Dec. 6—Rocky Slater, Los Angeles.....KO 2
Dec. 15—Sal Flores, Hollywood.....KO by 2

1951

Jan. 9—Rocky Slater, Los Angeles....KO 3
Jan. 16—Frankie Crane, Los Angeles....L 4
Jan. 23—Roy Daniels, Los Angeles.....D 4
Jan. 30—Frankie Crane, Los Angeles...L 4
Feb. 6—Chuck Moody,
Los Angeles .....KO by 2
Mar. 27—Chuck Moody, Ls Angeles KO by 2
Apr. 13—Tony Renteria, Hollywood.....W 4
Apr. 27—Tony Renteria, Hollywood.....W 4
May 22—Morrie McFarland,
Los Angeles .....KO 4
June 5—Chuck Moody, Los Angeles.....L 4
June 19—Benny Black, Los Angeles.....D 6
July 6—Sal Flores, Hollywood.....D 1
Nov. 9—Ray Louis, Hollywood.....KO 2
Dec. 7—Paul Pargo, Hollywood.....W 4
Dec. 21—Lou Joseph, Hollywood.....W 6

1952

Feb. 8—Lou Josephs, Hollywood.....KO 6
May 17—Sheik Thompson, Hollywood..KO 6
June 28—Johnny Duke, Hollywood.....KO 3
Aug. 23—Art Soto, Hollywood .....KO 9
Oct. 4—Curtis Moore, Hollywood.....KO 3
Nov. 6—Buddy J. Hollywood.....KO 6
Dec. 27—Esau Ferdinand, Hollywood....L 10

1953

Jan. 31—Esau Ferdinand, Hollywood....L 12
May 16—Dick Finley, Hollywood.....KO 3
May 28—Esau Ferdinand, Hollywood...W 10
June 18—Woody Harper, Oakland.....KO 6
July 10—Esau Ferdinand, Hollywood..KO 10
Aug. 29—Charlie Cato, Hollywood.....KO 3
Sept. 19—Watson Jones, Hollywood.....KO 3
Oct. 27—Elmer Smith, Hollywood.....KO 3
Dec. 12—Willie Vaughn, Hollywood.....L 12
(California Middleweight Title)

1954

Feb. 27—Willie Vaughn, Hollywood.....W 12
(California Middleweight Title)
Apr. 24—Willie Vaughn, Hollywood.....L 12
(California Middleweight Title)
May 29—Windy Hawkins, Hollywood...KO 1
July 9—Milo Savage, San Diego.....W 10
July 23—Russ Gillam, San Diego.....KO 5
Aug. 23—Sal Flores, Los Angeles.....KO 6
Oct. 18—Don Grant, Los Angeles.....L 10

EDDIE GREEN

Kannapolis, N. Car., Middleweight

1950

Feb. 7—John Wilder, Jacksonville....KO 3
Mar. 23—Joe Lassiter, Concord, N. C....L 10
Apr. 12—John Wilder, Concord, N. C....KO 4
Aug. 8—Earl Kesterson, Asheville....W 8

1951

Feb. 13—Tony Gondolfo, Jacksonville....L 10
Mar. 9—Joe Lassiter, Charlotte....KO 8
Mar. 29—Hal Meredith, Aiken....KO 7
Apr. 16—Fred Krueger, Augusta....W 10
May 26—Fred Krueger, Augusta....L 10
July —Boyd Smith, Roanoke....W 10
July —Boyd Smith, Roanoke....W 10
Aug. —Lonnie Rutherford, Roanoke....W 8
Aug. 30—Lonnie Rutherford, Charlotte..W 10
Nov. 2—Hal Meredith, Aiken, S. C....KO 5
Nov. 21—Billy Kilgore, Miami Beach
KO by 9

1952

Jan. 25—Eddie Cowell, Aiken....W 10
Feb. 8—Jack Batson, Aiken....W 10

1953

Mar. 5—Jimmy Jewell, Aiken....W 10
Mar. 18—Jimmy Jewell, Macon....W 10
Mar. 24—Holly Mims, Washington..KO by 9
June 8—Irwin Schulz, Miami....KO by 5
Oct. 2—Jimmy Jewell, Charlotte....L 6

1954

Apr. 29—Gene Burton, Charlotte....W 10
June 14—Cooter Parker, Columbia....W 10

JOE GREEN

Asheville, N. C., Light Heavyweight

1953

June 8—Jimmy Redmond, Asheville....KO 2
June 11—Leo Johnson, Asheville....L 8
Sept. 12—Rock Hudson, Greenville....W 6
Sept. 17—Eddie Marshall, Roanoke..KO by 5
Oct. 1—Joe Lassiter, Charlotte....W 6

1954

June 13—Willie Hobbs, Ashville....W 6
July 11—Jackie King, Ashville....L 8

JOHNNY GREEN

Springfield, Mass., Middleweight

1953

Dec. 7—Eddie Demars, Holyoke....W 4

1954

Feb. 1—Eddie Andrews, Boston....L 6
Mar. 8—Johnny O'Brien, Boston....L 6
Aug. 13—Jerry Luedde, West Haven....L 6

LEROY GREEN

Kansas City, Kan., Middleweight

1954

May 11—Frankie Recole, Kansas City..KO 3
July 30—Jimmy Smith, Kansas City....W 6
Sept. 3—John Blockton, Hoisington....KO 4
Dec. 2—George Warren, Topeka....KO 4

SONNY GREEN

Oakland, Calif., Middleweight

1952

Jan. 8—Frank Skidmore, San Jose....W 6
Feb. 26—Woody Winslow, Sacramento....L 4
Mar. 18—Woody Winslow, Stockton....L 6
Sept. 27—Gene Campbell, Eureka....D 6
Oct. 7—Eddie Kahut, Portland....L 10
Dec. 9—Boston Wilson, Oakland....L 4

1953

Jan. 3—Jesse Gray, Hollywood....L 4
Jan. 29—Joe Orosco, Sacramento....L 6
Feb. 19—Sal Flores, Fresno....KO by 2
Nov. 5—Boston Wilson, Oakland..KO by 4
Dec. 7—Mayfield Marshall, San Fran....L 4
Dec. 15—Al Moore, Sacramento....L 4

1954

Jan. 4—Billy Hartman, South Gate....L 6
Feb. 11—Ruben Hernandez, San Fran....L 4
June 24—Sal Perea, San Jose....L 6
July 13—Ruben Hernandez, Rich....KO by 3
Sept. 14—Jiggs Reed, San Jose....L 4
Sept. 22—John Houston, Richmond....L 4

TOMMY GREENWELL

Louisville, Ky., Light Heavyweight

1954

Feb. 12—Joe Chabala, Louisville....KO 1
Sept. 18—Bill Costigan, L. I. City....KO 2
Sept. 24—Charley Hobbs, Louisville....KO 1
Oct. 8—Ray Murphy, Louisville....KO 1

JOE GREENWOOD

Akron, Ohio, Welterweight

1951

June 21—Henry Kaminski, Akron....W 5
Nov. 15—Sammy Frigones, Akron....KO 2
Dec. 13—Buddy Walls, Akron....D —

1952

Feb. 28—Elmer Lakatos, Akron....W 8
Mar. 5—Jackie Cleaver, Detroit....KO 2
Mar. 19—Lou Quinn, Cleveland....W 4
Mar. 27—Joe Faiello, Akron....W 6
Aug. 13—Rocky Casilo, Cleveland....L 4
Oct. 9—Jimmy Guy, Akron....W 6
Oct. 18—Pat Lowery, Detroit....W 6
Oct. 31—Buddy Walls, Akron....KO 8
Nov. 6—Allie Gronik, Saginaw....L 8
Dec. 4—Pat Lowery, Saginaw....KO by 8

1953

Jan. 7—Joe Brown, Cleveland....L 8
Feb. 5—Calvin Simmons, Detroit....W 6
Mar. 6—Bobby Lee, Akron....L 8
Mar. 16—Alan Moody, Chicago....L 8
May 14—Lester Felton, Detroit....L 8

1954

Apr. 8—Clyde Wagner, Akron....KO 4
May 20—Emerson Butcher, Akron....W 10
June 2—Virgil Akins, St. Louis....KO by 8
July 9—Gerry Dreyer, Hubbard....KO by 2

ERNIE GREER

Oakland, Cal., Welterweight

1949

May 27—Fred Carson, San Francisco...KO 2
June 15—Dick Carrillo, Stockton....KO 5
June 21—Tommy Petty, Stockton....W 6
July 8—Emil Barao, Stockton....D 6
Aug. 2—Emil Barao, San Jose....W 6
Aug. 23—George Hammer, San Jose....KO 4
Aug. 30—Emil Barao, San Jose....D 8
Nov. 1—Charlie Johnston, San Jose....L 6
Nov. 23—Mel Morris, San Jose....L 6
Dec. 7—Emil Barao, Oakland....KO 4

1950

Jan. 30—Don Jensen, San Francisco....W 6
Feb. 15—Emil Barao, Oakland....KO by 6
Oct. 3—Joe Gonzales, San Jose....L 6
Oct. 17—Bob Saunders, San Jose....D 6
Oct. 25—Bob Saunders, Oakland....W 6
Oct. 27—Bob Osborne, Eureka....KO 4
Nov. 10—Woody Winslow, Eureka...KO by 2
Dec. 13—Emil Barao, Oakland....W 6

1951

Jan. 13—Manuel Madrid, Eureka....L 10
Feb. 20—Philip Kim, Honolulu....KO by 3
June 13—Leo Anderson, Oakland....L 6
July 9—Bobby Burgess, San Francisco..D 6
July 31—Chuck Moody, Los Angeles....L 6
Oct. 22—Woody Harper, San Francisco..D 6

1952

Jan. 26—Woody Harper, Oakland....D 6
Feb. 16—Woody Winslow, Oakland....D 6
Feb. 26—Jimmy McCoy, Stockton....W 10
Mar. 18—Chu Chu Jiminez, Stockton....D 10
Apr. 21—Woody Winslow, San Francisco..W 6
June 14—Philip Kim, Hollywood....KO by 10
June —Jimmy Nolan, Calgary....L 10
Dec. 9—Joe Gilmer, Oakland....L 6
Nov. 28—Ernie Kemick, Calgary....L 10

1953

Jan. 3—Joey Gurrola, Hollywood....W 10
Jan. 13—Ernie Kemick, Calgary....L 10
Jan. 17—Elmer Beltz, Hollywood....L 10
Aug. 5—Joe Gilmer, San Francisco....L 6
Dec. 16—Emil Barao, San Francisco....W 8

1954

Jan. 4—Neal Rivers, South Gate...KO by 2
Mar. 9—Chuck Adkins, San Jose....KO 9
Apr. 20—Dick Sizbette, San Jose....KO 4
May 25—Ray Perez, San Jose....D 10
June 24—Chuck Adkins, San Jose....KO 8
Oct. 5—Ramon Fuentes, Sacramento....L 12
Nov. 30—Freddy Herman, Ocean Park...W 10
Dec. 20—Ramon Tiscerano, Ocean Park..D 10

JERRY GREY

Baltimore, Md., Lightweight

1953

Aug. 28—Chuck Taylor, Baltimore.....KO 3
Oct. 7—Paul Kostepoulis, Baltimore...D 4

1954

Mar. 11—Paul Kostepoulis, Baltimore...L 4
Apr. 8—Gene Gunther, Baltimore.....L 8

LARRY GRIFFIN

Auburn, Me., Welterweight

Born, July 9, 1932, Lewiston, Me.

1950

Apr. 25—Paul Martin, Lewiston.....W 6
June 29—Evan Roy, Portland.....W 6
Aug. 31—Al Marotti, Brooklyn.....KO by 3
Oct. 19—Dick Lundy, Portland.....W 6
Oct. 26—Evan Roy, Portland.....W 6
Nov. 13—Ken Parsley, Boston.....W 6
Nov. 16—Uppercut Roy, Bangor.....W 6
Nov. 24—Dick Lundy, Portland.....W 8

1951

Jan. 1—Dick Lundy, Portland.....D 8
Jan. 8—Tommy Nee, Boston.....L 4
Jan. 18—Tony DeMarco, Portland.....L 8
Feb. 8—Emil Gauthier, Portland.....W 8
Feb. 22—Dick Lundy, Portland.....W 10
Mar. 6—Dick Lundy, Portland.....L 10
Mar. 26—Dick Lundy, Lewiston.....W 10
Nov. 15—Danny Joe Perez, New York
KO by 5

1952

Jan. 12—Paul Martin, Lewiston.....KO 6
May 6—Claude Fortin, Portland.....L 8
Oct. 9—Evan Roy, Waterville.....L 10
Oct. 30—Evan Roy, Waterville.....KO 10
Dec. 9—Billy O'Boyle, Portland.....W 10

1953

Jan. 14—Billy O'Boyne, Portland..KO by 9
Jan. 31—Claude Fortin, Waterville, Me.
W 10
Feb. 23—Billy O'Boyne, Lewiston.....W 10
Mar. 12—Terry Ryan, Augusta.....W 10
Mar. 23—Bobby Hillard, Lewiston.....KO 4
Mar. 30—Terry Ryan, Lewiston.....W 10
Apr. 6—Reggie Martina, Bangor.....W 10
Apr. 22—Terry Ryan, Portland.....KO by 9
May 4—Babe McCarron, Lewiston.....W 10
May 19—Terry Ryan, Portland.....L 10
June 9—Reggie Chartrand, Montreal
KO by 2

1954

May 10—Babe McCarron, Bangor....KO by 4
Dec. 2—Butsy Gallant, Waterville.....W 8

PAUL GRIFFIN

New York, N. Y., Welterweight

1952

July 21—Larry Baker, Brooklyn.....L 4
Aug. 25—Larry Baker, Brooklyn.....L 4
Sept. 29—Willie Sydnor, Brooklyn.....W 4
Nov. 6—Willie Sydnor, New York.....W 4
Nov. 10—Willie Sydnor, Brooklyn.....W 4
Nov. 27—Emerson Butcher, New York...W 4

1953

Feb. 12—Jimmy Carlini, New York.....L 6
Mar. 27—Jimmy Suber, New York.....W 4
Apr. 3—Charley Wright, New York.....W 4
Apr. 9—Tommy Dixon, New York.....W 6
Apr. 17—Larry Baker, New York..KO by 4
May 19—Al Lind, Brooklyn.....W 4
May 25—Emerson Butcher, Brooklyn...W 4
June 25—Leonard Sanders, New York...D 4
Sept. 4—Bobby Deadwyler, New York..L 4
Nov. 16—Calvin Davis, Brooklyn.....L 6
Nov. 27—Teddy Antonetti, N. Y. C.....W 4

1954

Jan. 8—Cobey McCluskey, New York ..L 4
Feb. 26—Gene Johns, New York.....L 4
Mar. 19—Neely Welch, New York.....L 4

RAY GRILLO

Brooklyn, N. Y., Light Heavyweight

1954

Feb. 22—Pete Taro, Brooklyn.....W 4
Mar. 8—Danny Wilson, Brooklyn.....KO 2
May 10—Ted Frank, Brooklyn.....W 4
June 14—Sandy Baxter, Brooklyn.....KO 1
Aug. 2—Johnny Davis, Brooklyn.....W 6
Nov. 8—Willie Boyd, Brooklyn.....W 6

JOEY GRIMARD

Bath, Me., Middleweight

Born, May 26, 1930, Hyde Park, Vt.

1952

Jan. 23—Smitty Hicks, Portland.....W 6
Jan. 28—Johnny McDonough, Boston...D 4
Mar. 20—Smitty Hicks, Portland.....KO 3
Mar. 24—Carl McFadden, Bangor.....KO 4
Apr. 29—Ace Flanagan, Portland.....KO 5
May 7—Jerry Drummond, Portland..KO 2
May 13—Charlie Goulart, Portland..KO by 6

1953

Mar. 3—Roger Wiley, Portland.....W 6
Mar. 24—Roger Wiley, Portland.....KO 4
Apr. 7—Vern Stevenson, Portland.....W 8
Apr. 23—Roland LaMoyne, Augusta.....L 10
May 12—Johnny McDonough, Portland KO 8
Oct. 10—Bob Bolton, Boston.....W 6
Oct. 31—Roger Wiley, Boston.....W 8
Nov. 9—Don Lambart, Boston.....W 8
Nov. 23—Charlie Goulart, Boston.....KO 4
Dec. 4—Charley Babcock, Bangor.....W 10
Dec. 12—Roger Wiley, Boston.....KO by 5

1954

Jan. 18—Willie Gray, Boston.....W 8
Jan. 28—Charlie Chase, Portland.....KO 9
Feb. 15—Jimmy Beau, Portland.....KO by 8

DON GRINTON

Brantford, Canada, Featherweight

1952

Dec. 6—Dennis Wilson, Detroit.....W 4

1953

Jan. 12—Stan Horvath, Toronto.....L 4
Apr. 18—Walter Dyke, Saginaw.....W 4
Apr. 27—Frank Basil, Toronto.....W 6
June 8—Tommy Corrick, Toronto.....L 6
Aug. 20—Kenny Lane, Detroit.....KO by 4

1954

July 2—Mike Garlash, Kirchener.....L 12
(Canadian Title)
Oct. 26—Bobby Scanlon, Buffalo.....L 6
Nov. 9—Dick Ramezetti, Detroit..KO by 5
Nov. 29—Bobby Scanlon, Hamilton.....L 5

ALLIE GRONIK

Detroit, Michigan, Welterweight

1947

June 18—Ernest Rowell, Detroit.....L 4

1948

Apr. 12—Quincy Jackson, Detroit.....KO 4
Apr. 15—Ken Brown, Saginaw.....KO 3
Apr. 21—Quincy Jackson, Detroit.....KO 2
Apr. 22—Fox Brown, Flint.....KO 2
June 3—Danny Morgan, Saginaw.....W 4
June 9—Danny Nolan, Windsor.....KO 1
June 16—Hugh Sublett, Detroit.....W 4
June 25—Woody Woods, Flint.....W 4
July 15—Woody Woods, Windsor.....KO 3
Aug. 11—Harold Lloyd, Windsor.....KO 1
Sept. 1—Rocky Slyapick, Detroit.....KO 3
Sept. 15—Bobby LaLonde, Windsor.....KO 3
Sept. 28—Charley Cotton, Detroit.....L 4
Oct. 4—Tony Netro, Flint.....W 6
Oct. 25—Larry Moreland, Toledo.....W 4
Nov. 17—George Kolarik, Cleveland.....L 4
Nov. 19—Joe Henderson, Detroit.....L 4

1949

Mar. 9—Otis Trovillian, Saginaw.....W 6
Mar. 25—Hugh Sublett, Grand Rapids....D 6
Mar. 28—Joe Kezele, Cleveland.....W 5
Apr. 5—Cecil Graff, Detroit.....KO 3
Apr. 22—Charley Taggart, Cleveland.....W 10
May 2—Johnny Paoletti, Cleveland.....W 6
May 25—Bruce Foote, Akron.....KO 3
Sept. 1—Bob Rossie, Milwaukee.....W 8
Oct. 4—Connie Thies, Buffalo.....L 6

1950

May 24—Jimmy Thompson, Detroit.....W 6
June 2—Ken Brown, Detroit.....KO 5
June 12—Johnny Paoletti, Toledo.....D 6
Aug. 8—Joe Kelly, Detroit.....W 5
Sept. 13—Nature Boy Brown, Detroit....W 5
Sept. 25—Marcel Brisbois, Buffalo.....W 6
Oct. 18—Eddie Smith, Chicago.....L 6
Oct. 24—Johnny Paoletti, Toledo.....W 5

Nov. 9—Johnny Paoletti, Cleveland....KO 1
Nov. 14—Russ Jefferson, Akron.....D 5
Nov. 30—Gene Linscott, Lansing.....KO 6
Dec. 6—Kelly Williams, Detroit.....KO 2

1951

Jan. 17—Nature Boy Brown, Detroit....W 6
Jan. 31—Johnny Paoletti, Detroit.....W 6
Apr. 18—John Cunningham, Detroit.....L 6
Apr. 26—Tommy Darrough, Flint.....W 8
May 24—Chuck Davey, Lansing.....L 8
June 4—Tommy Darrough, Flint.....L 10
Aug. 31—Jesse Underwood, Detroit.....W 10
Sept. 19—Joe Garza, Detroit.....KO 8
Nov. 7—Richie Anderson, Detroit.....D 8
Nov. 30—John Lombardo, New York....D 6

1952

Aug. 30—Chuck Squalls, Detroit .....KO 4
Oct. 28—Valde Fusaro, Milwaukee .....W 10
Nov. 6—Joey Greenwood, Saginaw.....W 8
Nov. 10—Jimmy Martinez, Chicago.....L 8

1953

May 6—Norman Webb, Detroit.....W 8
May 21—Alan Moody, Detroit.....L 8
June 18—Russ Jeffries, Detroit.....KO 2
July 2—Harold Lyons, Detroit.....KO 4
July 20—Carl Stafford, Detroit.....KO 5
Sept. 3—Jimmy Lunn, Detroit.....KO 8
Oct. 15—Jimmy Cousins, Detroit.....KO 5
Oct. 30—Johnny Brown, Grand Rapids..W 8
Nov. 20—Pete Adams, N. Y. C.....D 8
Dec. 17—Harold Lyons, Detroit.....KO 8

1954

Jan. 8—Norman Webb, Grand Rapids..KO 2
Jan. 25—Billy Sudduth, Detroit .....W 10
Mar. 5—Pete Adams, New York.....W 8
Mar. 18—Henry Bronko, Grand Rapids..KO 8
May 11—Cyril Kelly, Windsor .....KO 4
June 8—Duke Harris, Windsor.....W 10
June 16—Del Flanagan, Detroit .....L 10
July 20—Pat Lowry, Detroit .....KO 1
Aug. 19—Duke Harris, Saginaw .....W 10
Oct. 15—Carmen Basilio, Syracuse.....L 10
Nov. 20—Bob Stecher, Detroit.....W 8

JIMMY GROVER

McKeesport, Pa., Middleweight

1952

June 2—Eddie Harris, Brooklyn.....W 4
Oct. 16—Tony Gambone, Pittsburgh....W 4
Oct. 28—Ronnie Moore, Johnstown....KO 4

1953

Sept. 28—Andy Strong, Johnstown.....W 4
Oct. 28—Bobby Jackson, Cleveland.....L 4

1954

Jan. 26—Curtis Coles, Wilkinsburg.....KO 5
Mar. 23—Jack Jennings, Wilkinsburg...KO 4
July 23—Curtis Coles, Pittsburgh.....L 6

JIMMY GROW

Lewiston, Idaho, Lightweight

1950

July 30—Willie Boyd, Lewiston.....D 4
Aug. 28—Bud McConnal, Lewiston.....L 6
Aug. 29—Lenn Marks, Wallace, Ida.....KO 2
Sept. 22—Billy Tibbetts, Livingstone, Wash. .....KO 1

1951

Aug. 31—Bobby Dahlstedt, Boise.....KO 2
Oct. 10—Willie Boyd, Spokane.....W 4
Oct. 17—Jerry Strutz, Cour D'Alene....W 6
Nov. 14—Jerry Strutz, Spokane.....W 6
Nov. 28—Bobby Seabee, Spokane.....W 6

1952

Feb. 7—Jackie Moore, Vancouver..KO by 2
Mar. 5—Johnny Salkeld, Calgary.....W 6
Aug. 18—Bobby Dahlstedt, Boise.....KO 1
Sept. 1—Jackie Moore, Boise.....L 6
Sept. 6—Willie Boyd, Kamiah.....KO 3
Sept. 23—Ernie Davis, Spokane .....W 6
Oct. 6—Willie Price, Salt Lake City...KO 3
Oct. 23—Arne Skaaland, Idaho Falls...KO 1
Nov. 7—Woody Willetts, Spokane.....KO 3

1953

Jan. 3—Donald Haynes, Hollywood KO by 3
May 2—Manuel Renteria, Hollywood KO by 4
May 25—Baby Aguilar, Kennewick.....W 8
Aug. 4—Herbie Patzer, Butte.....W 6
Sept. 17—Freddy Pope, Parma.....KO 3
Oct. 27—Rockjaw Johnson, Kennewick KO 3
Nov. 17—Leonard Gaines, Butte.....D 6
Dec. 15—Jerry Stutz, Butte.....KO 4
Dec. 18—Charlie Harrison, Boise.....KO 4
Dec. 21—Manuel Nito, Kennewick.....KO 2

1954

Jan. 18—Joey Maldonado, Butte .....W 10
Feb. 9—Don Rogers, Spokane.....W 6
Mar. 26—Dick Miller, LaGrande.....KO 2
Mar. 29—Ralph Cervantes, Butte ...KO by 9
Apr. 27—Russ Tague, Butte .....KO by 8
May 7—Popa Brown, LaGrande.....KO 8
May 21—Bobby Doll, Baker.....KO 4
May 25—Blackie Van Derveer, Kennewick .....W 8
June 11—Ron Cannon, Boise .....KO 5
June 25—Jackie Frost, Spokane .....KO 4
July 23—Popa Brown, Boise .....KO 7
Aug. 6—George Price, Klamath Falls KO 8
Aug. 14—Al Moore, Lewiston.....KO 9
Sept. 28—Tony Flores, Spokane .....KO 1
Oct. 22—Clarence Bruce, Boise.....D 10
Nov. 12—Teddy Hall, Boise .....KO 4
Nov. 19—Ralph Weiser, Klamath Falls..W 10
Dec. 14—Clarence Bruce, Boise .....KO 4
Dec. 21—Teddy Hall, Klamath Falls....KO 10

JOHNNY GUBERIA

San Antonio, Tex., Welterweight

1951

Aug. 3—Joe Vasquez, Corpus Christi....L 4
Oct. 29—Robert Martinez, Corpus Christi .....L 4
Nov. 26—Billy Morgan, Corpus Christi...L 4
Dec. 4—Billy Morgan, San Antonio..KO by 5
Dec. 12—Ace Hestekind, Miami Beach...W 4
Dec. 21—Rocky Dadio, W. Palm Beach..W 4

1952

Feb. 8—Don Carrano, W. Palm Beach...W 4
Feb. 20—Don Echevarria, Miami Beach .....KO by 5
Mar. 11—Billy Reed, Miami Beach.....W 4
Mar. 21—Ace Hestekind, W. Palm Beach .....KO 3
Apr. 25—Sonny Luciano, Pensacola..KO by 7
May 7—John Ciacalone, Miami.....KO 4
Aug. 4—Henry Garcia, Pensacola .....D 6
Aug. 25—Johnny Patrick, Pensacola .....L 6
Oct. 7—Irving Perez, Miami Beach....L 4
Oct. 28—Irving Perez, Jacksonville.....W 6
Nov. 11—Bob Yantis, Jacksonville.....KO 4

1953

Nov. 24—Johnny Pape, Miami Beach...KO 2
Dec. 1—Jackie Earle, Miami Beach...KO 2
Dec. 8—Larry Boardman, Miami Beach..L 6
Dec. 4—George LaMalza, W. Palm Bch..L 6

1954

Jan. 6—Pete Ridgeway, Miami Beach..L 6
Jan. 20—Larry Boardman, Miami Beach .....KO by 6
Feb. 15—Marvin Dick, Miami Beach..KO by 3
Mar. 9—Rocky Randell, Tampa.....KO by 6
Mar. 15—Rocky Randell, Columbus.....L 10
Dec. 21—Paul Jorgensen, San Antonio..W 10

FEDERICO GUERRA

Argentina Lightweight

Born, May 19, 1930, San Juan, Argentina.

1951

—Oscar Aballay .....KO 9
—A. Perez .....W 10
—Angel Olivieri .....W 10
—Elio Sagasti .....KO 3
—Roque Romano .....D 10
—Armando Rizzo .....D 10
—Oscar Flores .....D 10
—Oscar Flores .....D 10

1952

Jan. 6—Roberto Dominguez .....D 10
Jan. 30—F. Meneses, Buenos Aires.....W 12
Feb. 8—Miguel Salinas .....W 10
May 10—Emilio Pellegrino .....KO 4
May 17—Luis Frentealba, San Juan.....W 10
June 3—Francisco Meneses, San Juan..W 10
Sept. —Elias Juneo, San Juan .....KO 9
Sept. 13—Hector Favathe .....W 10
Oct. 4—Luis Morfi, La Plata.....KO 7
Oct. 29—Jose M. Gatica .....KO by 10

1953

Jan. 31—Cirilo Gil, Mendoza .....L 10
Apr. 4—Pascual D'Alessandro, Buenos Aires .....W 10
Apr. 25—Oscar Pita, Buenos Aires .....L 10

June 6—Oscar Flores, Mar del Plata.....D 10
June 22—Manuel Lopez, Buenos Aires....W 10
Aug. 7—Demetrio Fleytas, Santa Fe.....W 10
Aug. 22—Ergasto Barra, Necochea .....W 10
Sept. 19—Oscar Aceffe, Buenos Aires.....L 12
Nov. 28—Roberto Gimenez, Mendoza.....D 10
Dec. 14—Orlando Astorga, Mendoza.....D 10

1954

Jan. 17—Cirilo Gil, Mendoza .....L 10
Apr. 24—Alfonso Moreno, Buenos Aires..L 12
July 5—Benjamin Ferreyra, San Juan ..W 12
July 10—Alfonso Moreno, Buenos Aires..L 12
Oct. 9—Cirilo Gil, Buenos Aires .....D 12
Nov. 27—Oscar Flores, San Juan .....W 10
Dec. 18—Jose M. Valdez, Buenos Aires W 12

EDDIE GUERRERO

Globe, Ariz., Lightweight

1954

Apr. 27—Jesse Coppinger, Phoenix ....KO 2
June 8—Frank Muniz, Phoenix .....W 4
July 27—Babe Mathis, Phoenix ....KO by 3

JOE GUILLETTE

Lawrence, Mass., Featherweight

1954

Apr. 26—Tony Grasso, New Britain .....L 8
May 11—Tony Grasso, New Britain .....L 8
July 8—Nick Devanno, Plainville.....W 4
July 13—Stan Smith, Bridgeport.....L 4
Oct. 3—Johnny O'Brien, Worcester KO by 7
Nov. 22—Johnny O'Brien, New Britain...L 8

GENE GUNTER

Baltimore, Md., Middleweight

Born Richmond, Va., Dec. 31, 1929.

1949

May 2—Ernest Ramsey, Baltimore.....KO 2
May 16—Johnny Hughes, Baltimore..W Dis. 1
May 23—Billy Mitchner, Baltimore.....KO 3
May 30—Frankie Adams, Baltimore....KO 2
July 25—John McCarthy, Baltimore.....W 4
Aug. 15—Henry Scott, Baltimore.....L 4
Oct. 17—Harold Purvis, Baltimore.....KO 4
Oct. 24—Miles Jones, Baltimore.....W 4
Nov. 21—Miles Jones, Baltimore.....W 5

1950

Jan. 30—Billy Gofield, Baltimore.....L 5
Mar. 20—Charley Turner, Baltimore.....W 4
Apr. 14—Joe Lassiter, Charlotte.....L 10
Oct. 9—Frank Covington, Baltimore..KO 2
Oct. 23—Harold Purvis, Baltimore.....KO 2

1951

Feb. 5—Sweet Cakes Lee, Baltimore...W 6
Feb. 26—Abe Pitts, Baltimore.....KO 2
Apr. 29—Ray Klingmeyer, Baltimore...W 8
June 6—Kenny Leech, Richmond.....KO 5

1952

Mar. 17—Billy Renaud, Richmond.....KO 3
Mar. 24—Howard Soligny, Richmond....W 8
June 26—Albert Mays, Baltimore .....KO 4
Aug. 18—Victor Suarez, Brooklyn .....D 6
Sept. —Billy Francis Wilmington .....W 6
Sept. 22—Mike Colucci, Brooklyn.....L 6
Oct. 6—Rocky Cassilo, Chicago .....L 8

1953

Mar. 4—Georgie Warner, Washington..KO 1
Mar. 19—Rocky Casillo, Detroit....KO by 2

1954

Apr. 8—Jerry Gray, Baltimore.....W 6
Apr. 30—Frank Wetzel, Philadelphia...KO 3
July 16—Joe Aurillo, Baltimore.....L 6
Aug. 19—Rudy Watkins, Baltimore.....L 6

EMMETT GURNEY

Columbia, S. C., Welterweight

1953

Sept. 17—Snooks Howard, Columbia....KO 3
Oct. 29—Bill Christiano, Columbia.....W 8
Dec. 22—Willie Williams, Detroit.....L 6

1954

Apr. 12—Cootie Parker, Columbia.....W 10

ALADINO GUSMAN

Honolulu, T. H., Lightweight

Born, Dec. 10, 1930.

1952

Aug. 5—Puna Titcomb, Honolulu .....KO 1
Sept. 16—Pete Rosado, Honolulu.....KO 4
Sept. 19—John Amaral, Honolulu .....KO 3
Oct. 7—Mike Ines, Honolulu.....KO 2
Nov. 11—Bobby Acusta, Honolulu.....W 8

1953

Mar. 17—Freddy Gonsalves, Honolulu..KO 5
May 5—Abel Donnell, Honolulu.....L 8
Oct. 6—Charlie Johnson, Honolulu....KO 3
Nov. 2—Bobby Why, Honolulu.....KO by 1

1954

July 6—Paul Felix, Honolulu.....KO 3
Aug. 2—Dan Santiago, Honolulu.....D 5

JAVIER (BABY FACE) GUTIERREZ

Los Angeles, Calif., Featherweight

1950

Mar. 10—Bobby Garza, San Diego.....L 6
Mar. 17—Bob DiGiovanni, San Diego....W 6
Mar. 24—Bobby Satchell, San Diego...KO 5
May 2—Tony Espinosa, Los Angeles...L 4
May 22—Noble Johnson, Tucson.....W 4
June 2—Bob Holliday, San Diego.....L 6
June 6—Bob Holliday, Los Angeles.....W 4
June 27—Al Cruz, Los Angeles.....KO by 1
Oct. 4—Trini Perez, Los Angeles.....W 4
Oct. 17—Trini Perez, Los Angeles.....D 4
Oct. 27—Wayne Cooke, Hollywood.....KO 2
Nov. 7—Leroy Richards, Los Angeles...W 4
Nov. 24—Wayne Cooke, Hollywood....KO 4
Nov. 28—Bobby Garza, Los Angeles.....D 6
Dec. 12—Bobby Garza, Los Angeles.....L 6
Dec. 29—Tony Smaldino, Hollywood...KO 2

1951

Jan. 22—Fugie Rodriquez, Ocean Park..W 10
Feb. 5—Dave Gallardo, Ocean Park....L 10
Mar. 5—Al Cruz, Ocean Park.....KO 8
Mar. 30—Fabela Chavez, Hollywood.....L 10
June 12—Leroy Richards, Los Angeles....D 6
July 10—Leroy Richards, Los Angeles..W 6
Aug. 17—Fabela Chavez, Hollywood....Lf 9
Dec. 11—Leroy Richards, Los Angeles..W 10

1952

Jan. 15—Bobby Why, Los Angeles.....L 10
Feb. 12—Lauro Salas, Los Angeles.....L 12
Apr. 19—Dave Gallardo, Hollywood.....L 12
Aug. 12—Fabela Chavez, Los Angeles....L 12
Mar. 25—Chico Rosa, San Jose.....KO 10

1953

Mar. 14—Juan Luis Campos, Hollywood..L 10
Mar. 31—Jesse Mongia, Los Angeles....L 10
June 9—Billy Peacock, Los Angeles....W 10
July 7—Billy Peacock, Los Angeles....W 12
Oct. 12—Elley Bennett, Sydney.....W 12

1954

Feb. 23—Jesse Mongia, Los Angeles.....L 10
May 14—Cecil Schoonmaker, San Diego..L 12
Aug. 28—Jose Lopez, Mexico City.....W 10
Sept. 18—Rogelio Saucedo, Acapulco....KO 5
Nov. 13—Fili Nava, Mexico City.....L 10

JOEL GUTIERREZ

Mexico City, Mexico, Lightweight

1952

Nov. 12—Emilio Sanchez, Mex. City..KO by 5
Dec. 17—Eduardo Almazan, Mex. City..KO 5

1953

Jan. 24—Genaro Serafin, Mex. City..KO 8
Feb. 21—Moi Torres, Mexico City..KO by 8
Mar. 11—Maestrito Castro, Mex. City..KO 1
June 10—Chico Martinez, Mexico City..KO 8
June 24—Rudy DeHoyos, Mexico City..KO 6
July 25—Jose Arguelles, Mexico City..KO 3
Aug. 28—Gabriel Diaz, Mexico City..... 10
Aug. 28—Gabriel Diaz, Mexico City.....L 10
Nov. 7—Memo Valero, Mexico City KO by 5

1954

Feb. 6—Gabriel Diaz, Mexico City .....L 10
Apr. 3—Papelero Sanchez, Mexico City .....KO by 3
July 21—Julio Escobedo, Mexico City...W 10

SANTOS (FIRPO) GUTIERREZ

Mexican Middleweight

1954

Aug. 21—Jorge Castro, Mexico City.....W 10
Oct. 23—Perin Vega, Mexico City.....KO 6
(Won Mexican Middleweight Title)

JIMMIE GUY

Detroit, Mich, Middleweight

1946

Nov. 27—Ted McClery, Detroit.....KO 1
Dec. 3—Norman Butts, Detroit.....L 4

1947

Jan. 14—Tom Klymyk, Detroit.....W 4
Feb. 4—Chuck Ross, Detroit.....W 4
Mar. 25—Les Flowett, Detroit.....W 4
Apr. 11—Les Flowett, Detroit.....L 4
May 12—Joey DeJohn, Rochester.....L 6
May 26—Billy Jones, Detroit.....KO by 1
June 13—Doyle Hirt, Flint.....L 4
June 25—Joey DeJohn, Buffalo.....L 6
Oct. 10—Bill Handlin, Detroit.....L 4
Oct. 14—Doyle Hirt, Detroit.....KO 3
Nov. 12—Bobby Burns, Toledo.....L 6

1948

Jan. 5—Bob Flannagan, Toronto.....L 6
Feb. 20—Ralph Meyers, Detroit.....W 6
Mar. 8—Willie Edmunds, Detroit.....KO 4
Apr. 21—Walter Evans, Detroit.....W 8
May 18—Johnny Eaton, Toledo.....W 6
Oct. 19—Columbus Lowman, Buffalo...W 6
Nov. 16—Jimmy Welch, Columbus.....L 6
Dec. 9—Jimmy Welsh, Fort Wayne.....L 8
Dec. 13—Cliff Williams, Chicago.....W 6

1949

Feb. 28—Jimmy Ward, Chicago.....W 4
Mar. 11—Jimmy Welch, Ft. Wayne.....D 6
Mar. 22—Chuck Higgins, Ellwood City...L 6

1950

Jan. 25—Charley Rousselle, Detroit.....D 6

1951

Apr. 18—Moses Ward, Detroit.....KO by 2

1952

May 27—Charles Whiteous, Toledo.....L 6
June 4—Chester Mieszala, Chicago.....L 4
June 9—Rocky Cassilo, Chicago.....L 4
Oct. 9—Joey Greenwood, Akron.....L 6
Oct. 20—Lou Berry, Detroit.....KO by 4

1953

Feb. 28—Pat Cleary, Toledo.....KO by 1

1954

Jan. 18—Gene Parker, Ft. Wayne...KO by 7
Feb. 15—King Solomon, Hammond..KO by 2

JOE GUZZETTI

Watertown, N. Y., Lightweight

1953

May 16—Don Pupolo, Boston.....D 4
June 13—Paul Roach, Boston.....L 4
Aug. 3—Art Davis, Boston.....L 4

1954

Jan. 4—Hugh O'Rourke, Boston.....KO 1
Apr. 1—Eddie Donahue, Boston.....KO 3
May 23—Hugh O'Rourke, Boston.....KO 1
Aug. 3—Andy Henderickson, Boston...KO 3
Aug. 23—Merrill Olmstead, Boston.....L 6
Oct. 19—Dom Puopolo, Boston.....KO 2
Nov. 11—Bobby Kilburn, Worcester..KO by 2

RUDY GWIN

Cleveland, O., Welterweight

Born, Lexington, Miss., Mar. 17, 1932.

1954

Jan. 11—Henry Hank, Detroit.....D 4
July 14—Andy Figuaro, New York.....W 4
Aug. 11—Ernie Roberts, New York.....W 6
Sept. 13—Charley Scott, New York.....W 4

JOHNNY GWYNN

New York, N. Y., Welterweight

1954

May 10—O'Dell Hayes, Brooklyn.....W 4
May 24—Sonny Lord, New York.....W 4
June 21—Eddie Prince, Brooklyn.....W 4
July 26—Ernie Williams, Brooklyn.....W 6
Aug. 25—Henry Abner, New York.....L 4

JIMMY HACKNEY

Philadelphia, Pa., Lightweight

1951 National AAU Champion

1951

Oct. 25—Dave Smith, Philadelphia....KO 1
Dec. 3—Billy Gillard, Philadelphia...KO 4
Dec. 10—Carl Coates, Washington.....KO 1

1952

Jan. 11—Bobby Timpson, New York....W 4
Jan. 21—Dick Stern, Philadelphia....KO 5
Feb. 25—Charley Early, Philadelphia....W 8
Apr. 2—Charley Bennett, Washington..W 6
July 7—Basil Marie, Philadelphia.....KO 6
Dec. 5—Nazzarano Vitale, New York...W 6

1953

May 11—Tommy Maddox, Chicago.....W 8
Sept. 4—Ike Jenkins, New York.....W 6
Nov. 7—Ray Jefferson, Milwaukee.....W 6

1954

Sept. 24—Johnny Darby, Philadelphia...W 6
Oct. 20—Boland Abrams, Philadelphia..W 6

RICO HACKNEY

New York, N. Y., Heavyweight

1954

Oct. 26—Bob Biehler, Buffalo.....W 6
Nov. 22—Wayne Bethea, New York.....L 6
Dec. 6—John Orgen, New York.....W 4
Dec. 13—John Orgen, Brooklyn.....L 6

RAFAEL HADAD

(Rafael Carrillo)

Mexican Welterweight

1949

Aug. 6—Al Zamora, Mexico City.....W 10
Aug. 20—Aurielo Cruz, Mexico City.....W 10
Sept. 24—Tommy Vargas, Mexico City....W 10
Nov. 12—Lalo Gallardo, Mexico City.....L 10
Nov. 23—Papelero Sanchez, Mexico City..W 10

1950

June 3—Bet Carbajal, Mexico City.....L 10
July 1—Papelero Sanchez, Mexico City L 10
July 19—Tomas Vargas, Mexico City.....L 10
Aug. 19—Chico Escamilla, Mexico City..D 10
Sept. 20—Bombon Padilla, Mexico City..L 10
Nov. 8—Chico Escamilla, Mexico City...W 10
Nov. 18—Lalo Gallardo, Mexico City.....L 10

1951

Jan. 3—Juan Padilla, Tampico.....L 10
Feb. 7—Babe Ruelas, Mexico City.....W 10
Mar. 20—Eddie Bertolino, Los Angeles..W 10
Apr. 2—Manuel Madrid, Ocean Pk. KO by 9
May 15—Freddie Herman, Los Angeles..L 10
July 21—Pedro Biesca, Mexico City.....L 10
Sept. 23—Aurelio Cruz, Mexico City.....W 10
Nov. 17—Saul Torres, Mexico City.....W 10

1952

Jan. 5—Alfonso Ortiz, Mexico City.....D 10
Mar. 29—Jesse Robles, Mexico City.....W 10
May 31—Memo Garmendia, Mexico City..L 10
Dec. 20—Rudy DeHoyos, Mexico City...W 10

1953

Feb. 14—Enrique Gomez, Mexico City....L 10
May 30—Lucio Moreno, Mexico City.....L 10
Sept. 5—Rudy De Hoyos, Mexico City....L 10
Nov. 4—Felipe Fuentes, Mexico City....L 10

1954

Aug. 21—Manuel Beltran, Mexico City..L 10

WALTER HAINES

Brooklyn, New York, Welterweight

1948

June 29—Mike Banda, N. Y.....KO 1
July 26—Fred Smith, N. Y.....W 4
Aug. 12—Sixto Tostado, Long Beach...W 4
Aug. 30—Billy Catalatto, N. Y.....KO 3
Oct. 13—Danny Bello, White Plains.....W 4
Nov. 23—Robert Gainesville, N. Y. C.....W 4
Dec. 7—Charley Donovan, Brooklyn...KO 3

1949

Jan. 3—Benny Smith, Brooklyn.....KO 3
Jan. 17—Mario Coll, Brooklyn.....KO 6
Feb. 7—Willie Stevenson, Brooklyn....KO 1
Mar. 14—Just Johnson, N. Y.....W 6
Mar. 21—Oscar Lewis, Brooklyn.....KO 4
Apr. 4—Frankie Jayne, Brooklyn.....KO 3
Apr. 25—Fred Schmitz, Brooklyn.....KO 6
May 21—Jimmy Allen, Brooklyn.....KO 2
July 11—James Thames, Brooklyn.....W 6
Aug. 8—Jesse Hagans, Brooklyn.....W 6

Aug. 15—Jesse Hagans, Brooklyn.....W 6
Oct. 15—Mario Mareno, Brooklyn.....L 6
Oct. 24—Mario Mareno, Brooklyn.....W 8
Nov. 14—John Darby, Brooklyn.....KO 8
Dec. 12—Joe D'Amato, Brooklyn.....W 8

1950

Jan. 16—Johnny Marino, Brooklyn.....W 8
Jan. 25—Lew Jenkins, New York.....W 8
Feb. 13—Johnny Rowe, Brooklyn.....W 8
Mar. 20—Mike Koballa, Brooklyn.....L 8
May 19—Joe Miceli, New York.....KO by 1
June 15—Vic Cardell, No. Adams.....L 10
July 31—Tony Pellone, Brooklyn.....L 10
Nov. 14—Elmer Beltz, Hartford.....L 10
Nov. 25—Carmine Fiore, Brooklyn.....KO 4
Dec. 9—Hy Melzer, Brooklyn.....KO 2
Dec. 30—Gaby Ferland, Brooklyn.....W 8

1951

Feb. 23—Fred Monforte, N. Y.....W 8
May 21—Jetson Arnold, Philadelphia...W 8
July 3—Vic Cardell, Brooklyn.....W 8
Oct. 6—Vic Cardell, Brooklyn.....L 8
Oct. 27—Vic Cardell, Brooklyn.....L 8
Nov. 1—Charley Spicer, Philadelphia..L 8
Nov. 28—Ritchie Anderson, Chicago.....L 6

1952

Feb. 4—Joe Brown, Miami .....D 6
Feb. 29—Freddie Dawson, New OrleansW 10
Mar. 14—Joe Brown, New Orleans.....L 10
May 16—Freddie Dawson, New Orleans..W 10
May 30—Chico Varona, New Orleans .....KO by 9
Sept. 29—Freddie Dawson, Sydney..KO by 9
Oct. 24—Ivor Germaine, Melbourne.....L 12

1953

May 12—Ted Murray, Brooklyn.....L 10

1954

July 4—Bobby Rosado, San Juan ..KO by 3
Sept. 27—Isaac Logart, New York.....L 6

JIMMY HAIRSTON

Los Angeles, Calif., Featherweight

1952

Sept. 30—Lorenzo Arana, Los Angeles...W 4
Oct. 7—Billy Evans, Los Angeles.....W 4
Oct. 11—Fernando Bastidas, Hollywood..W 4
Oct. 21—Billy Evans, Los Angeles.....D 4
Dec. 1—Howie Keys, Kansas City.....W 4

1953

Jan. 20—Willie Jones, Kansas City.....W 4
Feb. —Earl Gordeau, Kansas City.....L 4
May 26—Freddie Rice, Kansas City.....W 6
Oct. 22—Joe Maldonado, Kansas City....L 6

1954

Mar. 11—Russ Tague, Omaha .....KO by 4

JOHNNY HAIRSTON

Los Angeles, Cal., Middleweight

1954

Mar. 23—Jimmy Flynn, Los Angeles.....W 4
Mar. 26—Frank Ramer, Pasadena .....KO 1
Apr. 13—Danny Perez, Los Angeles..KO by 1
May 10—Bill Reeder, Los Angeles .....W 4
Aug. 9—Norm Caldwell, Los Angeles...L 4
Aug. 23—Alex Diaz, Los Angeles .....L 4
Sept. 30—Vinnie DeCarlo, Seattle ..KO by 3

DOUGLAS HALE

Detroit, Mich., Light Heavyweight

1953

July 23—Jimmy Dooley, Detroit.....W 4
Sept. 3—Bobby Yore, Detroit.....L 4
Dec. 10—Alphonse Green, Detroit.....W 4

1954

Jan. 8—Billy Hayes, Grand Rapids.....W 4
Mar. 3—Stan Mylinski, Detroit.....KO by 6
June 16—Dave Collins, Detroit .....KO by 4

JOE HALEY

Louisville, Ky., Welterweight

1954

Sept. 3—Kenny Bennett, Louisville.....W 4
Sept. 24—Bob Hill, Louisville .....W 4
Dec. 11—Gene Roberts, Louisville .....L 4

HENRY HALL

Born in New Orleans. Nationality, American-Negro. Heavyweight.

1942

Sept. 11—Willie Butler, New Orleans ..KO 4
Oct. 16—Henry Jackson, New Orleans..KO 4
Dec. 13—Johnny Monroe, New Orleans..W 6

1943

Jan. 15—Teddy Clark, New Orleans....KO 2
Jan. 24—K. O. Carson, New Orleans...KO 1
Feb. 19—Anthony Jones, New Orl...KO by 3
Dec. 3—Mike Edwards, New Orleans..KO 2
Dec. 10—P. G. Carson, New Orleans.....W 8

1944

Feb. 11—Panther Red, New Orleans....KO 2
May 12—P. G. Carson, New Orleans.....W 6
May 26—Paul Blanks, New Orleans.....W 6
June 20—Moise Howard, New Orleans...W 6
July 21—Paul Blanks, New Orleans.....W 8
July 28—Otto Blackwell, New Orleans..W 8
Aug. 28—Eddie Jackson, New Orleans...W 10
Sept 15—Otto Blackwell, New Orleans..W 8
Oct. 20—Al Stephany, New Orleans.....W 10
Nov. 17—Mad Anthony Jones, N. O. ....L 10

1945

July 2—Coolidge Miller, New Orleans..W 10
Oct. 5—Moise Howard, New Orleans..W 8
Nov. 2—Dave Clark, New Orleans.....D 10
Dec. 7—Panther Red, New Orleans....W 8

1946

Mar. 29—Douglas Rhone, New Orleans..KO 2
Apr. 5—Al Williams, New Orleans....KO 2
Apr. 10—Red Aubry, Galveston.....NC —
Aug. 15—Willis Applegate, Brooklyn....W 6
Aug. 20—Johnnie Johnson, Newark.....W 6
Aug. 26—Ross Strickland, Brooklyn...KO 3
Sept. 3—Willie Hayes, Union City.....W 6
Sept. 18—Danny Peal, N. Y. C.....W 4
Nov. 11—Teddy Randolph, Newark.....W 10
Dec. 2—St. Paul, Holyoke.....W 10
Dec. 23—St. Paul, Holyoke.....W 10

1947

Jan. 6—Billy Grant, Newark.....L 10
Jan. 13—Bert Lytell, Holyoke.....L 10
Jan. 27—Billy Grant, Newark.....W 12
Feb. 10—George Brown, Newark.....W 10
Mar. 14—Holman Williams, New Orleans..D 10
Mar. 28—Holman Williams, New Orleans..L 12
June 10—Tee Hubert, Pittsfield.....L 10
July 21—Doc Williams, Newark.....L 10
Sept. 2—Roy Taylor, Elizabeth.....W 8
Sept. 8—Sam Baroudi, Springfield.....W 10
Dec. 29—Ted Lowry, Holyoke .....W 10

1948

Jan. 19—Wylie Burns, Holyoke .....W 10
Feb. 9—Charley "Doc" Williams, Holyoke .....L 10
Oct. 15—Archie Moore, New Orleans ...W 10
Nov. 15—Archie Moore, Baltimore.....L 10
Dec. 28—Bobby Dance, New York City..KO 3

1949

Feb. 7—Bert Lytell, Newark.....D 10
Mar. 2—Bert Lytell, Milwaukee.....W 10
Mar. 18—Bert Lytell, N. Y.....W 8
Apr. 25—Bob Satterfield, Milwaukee...KO 4
June 3—Bob Amos, New Orleans.....L 10
June 16—Harold Johnson, Milwaukee....L 10
June 28—Kenny Harris, Milwaukee.....L 10
July 25—Harold Johnson, Milwaukee....L 10
Aug. 11—Doc Williams, North Adams....L 10

1950

Mar. 24—Joe Louis, Austin .....Exh. 4

1951

Feb. 4—Ezzard Charles, New Orleans Exh. 6
Apr. 9—Jimmy Slide, New Orleans.....D 10
May 28—Lloyd Gibson, Milwaukee.....W 10
June 21—Rex Layne, Kansas City.....L 10
July 16—Al Smith, Milwaukee.....KO 6

1952

July 26—Billy Ferguson, New Orleans..KO 5

1953

Mar. 7—Ralph Schneider, Milwaukee..KO 8
July 3—Pete Alessandrini, Edmonton..KO 2
July 14—John Holman, Milwaukee.....W 8
Sept. 8—Rusty Payne, Salt Lake City...W 8
Nov. 7—Harold Johnson, Milwaukee....L 10

1954

Jan. 26—Dan Moray, Toronto ..... KO 3
Apr. 12—Shirley Pembleton, Toronto ... KO 8
May 27—Jimmy Ingram, Edmonton ..... KO 7
June 4—Earl Walls, Medicine Hat ..... L 10
July 23—Eddie Cotton, Vancouver ..... L 10
Dec. 14—Embrel Davidson, Detroit ..... L 8

JIMMY HALL

Buffalo, N. Y., Middleweight

1953

Apr. 18—Eddie Reynolds, Buffalo ..... W 4
Apr. 27—Jackie Shaw, Toronto ..... KO 2
June 20—Jimmy Watkins, Buffalo ... KO by 5
Oct. 15—Chuck Coleman, Detroit ..... L 6
Nov. 2—Joe Taylor, Binghamton .. KO by 9

1954

May 8—Gordon Wallace, Buffalo ..... L 6
July 2—Luigi Cemulini, Kitchener ..... L 8
Sept. 14—Jimmy Watkins, Buffalo ..... L 6

TEDDY HALL

St. Louis, Mo., Featherweight

1954

Mar. 9—Tony Alvarez, Spokane ..... W 4
Mar. 18—Len Walters, Vancouver ..... L 6
Mar. 25—Blackie Vanderveer, Portland .. L 4
Apr. 6—Tony Alvarez, Seattle ..... W 4
Apr. 15—Tony Alvarez, Vancouver ..... D 5
Apr. 22—Gary Lynch, Tacoma ..... W 4
May 4—Gary Lynch, Seattle ..... KO 2
May 25—Jackie Frost, Kennewick ..... L 6
May 28—Bobby Doll, Wilbur, Wash. ..... W 4
Aug. 26—Bob Peppey, Portland ..... KO 1
Sept. 22—Mitchell LeSeur, Portland ..... KO 1
Oct. 21—Larry Wright, Portland ..... KO 1
Nov. 12—Jimmy Grow, Boise ..... KO by 6
Nov. 16—Willie Sulzman, Salt Lake City ..... KO 3
Nov. 30—Willard Nelson, Seattle ..... L 4
Dec. 10—Ralph Weiser, Klamath Falls KO 9
Dec. 21—Jimmy Grow, Klamath Falls ..... KO by 10

TOXIE HALL

Chicago, Ill., Heavyweight

1952

Jan. 16—Pedro Bradley, Chicago ..... KO 1
Jan. 30—Baby Dutch Culbertson, Chicago ..... KO 4
Feb. 4—Bob Johnson, Chicago .... KO by 1
Apr. 28—George Powell, Chicago ..... L 5
May 7—Marty Marshall, Chicago ..... W 6
June 16—Bill Miller, Chicago ..... KO 2
July 16—Al Hunter, Chicago ..... W 4
Aug. 18—John Holman, Chicago ..... KO 8
Sept. 22—Larry Watson, Chicago ..... W 8
Oct. 15—Paul Simpson, Chicago ..... D 6
Dec. 17—Paul Simpson, St. Louis ..... D 6

1953

Jan. 3—Embrel Davidson, Detroit ..... L 8
Jan. 12—Larry Watson, Chicago ..... W 8
Jan. 27—Archie Moore, Toledo .... KO by 4
Mar. 5—George Powell, Detroit ..... L 8
Apr. 20—George Powell, Detroit ..... L 8
May 11—Harold Johnson, Miami ..... L 10
July 16—Bob Amos, Detroit ..... KO 10
Aug. 10—Paul Andrews, Chicago ..... L 6
Sept. 22—Charlie (Doc) Williams, Miami Beach ..... L 10

1954

Mar. 29—John Holman, Milwaukee ..... D 8
Apr. 12—Embrell Davidson, Detroit .... KO 7
June 17—Chubby Wright, New York .. KO by 3
Sept. 2—Bob Baker, McKeesport ..... L 10
Dec. 7—Johnny Summerlin, Detroit ..... L 8

BULL HALSEY

Portland, Oregon, Middleweight

1951

Feb. 20—Bobby Burgess, Portland ..... D 4
Apr. 17—Bobby Schaefer, Portland ..... W 4
May 1—Al Cliff, Portland ..... D 4
May 15—Bobby Schaefer, Portland ..... KO 3
May 29—Davey Ball, Portland ..... W 4
June 19—Bobby Burgess, Portland ..... L 4
July 17—Eddie Kahut, Portland ..... W 4
Nov. 26—Bill Boatsman, Portland ..... L 8
Nov. 30—Garth Panther, Boise ..... L 6

1952

Jan. 17—Garth Panter, Boise ..... KO by 10
Feb. 28—Garth Panter, Tacoma .... KO by 8
Mar. 7—Kenny Nichols, Walla Walla .... W 6
Apr. 3—Harold Kottre, Spokane ..... L 6
Apr. 14—Harold Kottre, Portland ..... L 6
July 1—Esau Ferdinand, San Jose ..... L 6
July 12—Joe Orosco, San Francisco ..... L 6
Sept. 15—John Chipman, San Francisco .. L 4
Oct. 20—Esau Ferdinand, San Francisco L 6
Nov. 20—John Chipman, San Francisco .. W 4
Nov. 24—Benny Flake, Butte ..... W 10
Dec. 9—Howard King, Oakland ..... L 4

1953

Jan. 6—Howard King, Sacramento ..... D 6
Jan. 13—Joe Orosco, San Francisco ..... L 6
Jan. 22—Garth Panter, Idaho Falls ..... L 10
Feb. 9—Buddy J., San Mateo ..... KO by 3
Mar. 7—Ken Nicholes, Idaho Falls ..... L 6
Apr. 28—Bill Lanza, Stockton ..... KO by 4
May 23—John Duke, Hollywood ..... L 6
Oct. 10—Harvey Taylor, Hollywood ..... L 6
Oct. 17—Jim Smith, Bakersfield ..... L 6
Nov. 7—Bob McLane, Hollywood ..... L 4
Dec. 19—Fred Hawkins, Eureka ..... L 6

1954

June 15—Dalfus Brown, Honolulu ..... KO 10
Nov. 3—Ruben Hernandez, Richmond ..... KO by 5

ALEX HAMILTON

New Orleans, La., Lightweight

1954

July 9—Don Barry, New Orleans ..... L 4
Oct. 16—Ellis Landry, New Orleans ... KO 1
Oct. 24—Charley Bolton, New Orleans KO 1
Nov. 4—Cliff Dennis, Birmingham ..... L 4
Nov. 16—Minnie West, New Orleans ..... L 4
Nov. 30—Solis Scott, New Orleans ..... L 4

DAVE HAMILTON

Hill Field, Utah, Light Heavyweight

1952

Sept. 29—Chuck Woodworth, Salt Lake C.. L 4
Oct. 17—Jasper Colson, Pueblo ..... KO by 4
Nov. 17—Lee Kramer, Salt Lake City .... W 6
Dec. 12—Keith Faulkner, Pueblo ..... KO 2

1953

Feb. 23—Pete Crump, Butte ..... KO 2
Oct. 3—Clyde Watson, Hollywood KO by 2
Oct. 17—Jerry Colson, Pueblo ..... KO by 4

1954

Mar. 27—Sammy Jackson, Syracuse KO by 3
Sept. 28—Al Shack, Buffalo ..... KO by 3
Oct. 15—Frank Morasco, Syracuse ..... W 4

RON HAMLIN

Cincinnati, O., Welterweight

1954

Mar. 2—Red Johnson, Cincinnati ..... KO 1
May 1—Al Berry, Cincinnati ..... L 6
July 8—Guido Picone, Hubbar, O. ..... L 6
Aug. 24—Earl Batie, Youngstown ..... L 6

KEN HAMMER

Detroit, Mich., Heavyweight

1952

Mar. 1—Cornell Butler, Detroit ..... KO 1
Apr. 4—Bill Cochrane, Detroit ..... KO 3
Apr. 19—Bob Lindsay, Detroit ..... KO 3
May 3—Max Cox, Detroit ..... KO 1
June 14—Ray Ransom, Detroit ..... KO 1
June 21—Arthur Wright, Detroit ..... KO 2
Nov. 1—Frank DeGrazio, Detroit ..... W 4
Nov. 8—Cornelius Walsh, Detroit ..... L 4
Nov. 22—Jimmy Dooley, Detroit ..... W 4
Dec. 4—Frank DeGrazio, Detroit ..... L 4

1953

June 25—John Clemons, Detroit ..... KO 1
July 9—Gerald Locke, Detroit ..... W 4
July 23—Frank DeGrazio, Detroit ..... D 6
Oct. 1—James Anderson, Detroit ..... KO 6
Nov. 5—Bob Biehler, Detroit ..... KO 2
Dec. 10—Noel Reid, Detroit ..... KO 3
Dec. 31—Stan Mylinski, Detroit ..... W 8

1954

Feb. 25—Howard Tate, Saginaw ---------W 8
Mar. 15—Howard Tate, Detroit ---------KO 7
May 18—Martin Lee, Detroit ----------W 6
June 15—Ringo Harris, Detroit ----------W 8
Aug. 24—Neal Welch, Detroit ----------W 8

EDDIE HAMMOND

Louisville, Ky., Lightweight

1954

Mar. 5—Jerry Schwartz, Louisville-----W 6
Apr. 19—Tommy Woolridge, Louisville--W 4
Apr. 26—Ted Connell, Louisville-----KO by 5
June 18—Billy Davis, Louisville-----KO by 3
Sept. 18—Joe Gibson, Owensboro---KO by 3
Nov. 11—Cliff Gibson, Owensboro--------L 4
Nov. 27—Noel Humphreys, Charleston ----------KO by 1

HENRY HANK

Detroit, Mich., Middleweight

1953

Feb. 26—Del Monroe, Detroit----------KO 1
Mar. 12—Earl Batie, Detroit----------KO 1
Apr. 2—Bob Wilson, Detroit----------KO 2
Sept. 29—Jed Black, Grand Rapids-------L 6
Oct. 20—Howard Calloway, Lansing----KO 3
Dec. 8—Howard Calloway, Kalamazoo-W 4
Dec. 31—Tommy Darrough, Detroit-----W 6

1954

Jan. 11—Rudy Gwinn, Detroit ----------D 4
Jan. 25—Bob Jackson, Detroit ---------KO 3
Mar. 18—Larue Harvey, Lansing ---------W 6
Apr. 26—Larue Harvey, Detroit ----------L 4
May 27—Ernest Mosley, Muskegon-----KO 3
July 13—Henry Bronko, Detroit --------KO 5
July 20—Larue Harvey, Detroit ----------L 6
Aug. 3—Gene Porier, Detroit ----------KO 1
Aug. 19—Larry Bolez, Saginaw --------KO 6
Oct. 7—Jesse Gray, Saginaw ----------W 6
Oct. 26—Virgil Akins, Detroit----------L 8

WADDELL HANNA

(Young Sam Langford)

Philadelphia, Pa., Light Heavyweight

1949

Nov. 19—Alf Jefferson ----------KO --
Dec. 20—Rocky Jones, Phoenixville-----D 4

1950

Feb. 16—Al Raymond, Philadelphia----KO 6

1951

Jan. 22—Van Butler, Trenton ----------W 6
Feb. 19—Al Winn, Philadelphia --------KO 4
Mar. 12—Tex Newby, Harrisburg -------KO 4
Mar. 15—Ben Stewart, Harrisburg ----KO 2
Apr. 24—Ralph Jones, New York --------L 6
Nov. 2—Wylie Burns, New York -------KO 1

1952

Feb. 13—Rocky Jones, Philadelphia ----W 6
Mar. 17—Ellis Stewart, Philadelphia---KO 2
Mar. 24—Howard Walker, Boston -------KO 1
Apr. 14—Chuck Hunter, Philadelphia ---W 8
June 26—Tex Newby, Baltimore ---------W 5
Oct. 6—Art Swiden, Philadelphia -----KO 5
Oct. 24—Al Winn, New York ----------KO 6
Oct. 28—Arthur Wright, Milwaukee----KO 2
Dec. 12—Art Swiden, New York----------L 8

1953

Jan. 27—Sampson Powell, Phila.-----KO by 5
Sept. 8—Ben Skelton, Philadelphia-----W 6
Dec. 21—Ray Bryan, Brooklyn----------KO 6

1954

Feb. 1—Jimmy Walls, Brooklyn -------KO 2
May 5—Yvon Durelle, Chatam ---------W 10
Sept. 27—Bobby Slaughter, New York-KO 5
Nov. 15—Shirley Pembelton, New York--W 8

JOHN HARDING

Los Angeles, Calif., Light Heavyweight

1952

Oct. 21—Antonio Flores, Los Angeles--KO 4

1953

Apr. 14—Don Grant, Los Angeles--------L 4
Apr. 27—Art Hardy, South Gate-------KO 5
June 15—Mike Augustain, South Gate---W 6
June 20—Frankie Daniels, Hollywood ----------KO by 2
Aug. 20—Howard King, Los Angeles-----L 6

1954

Mar. 13—Harvey Taylor, Hollywood-----KO 5
May 1—Henry Taylor, Hollywood--------W 6
May 22—Lonnie Malone, Hollywood-----L 6
Sept. 11—Harvey Taylor, Hollywood-----W 6
Nov. 27—Harland Kelley, Hollywood---KO 3

BILLY HARPER

Washington, D. C., Welterweight

1954

May 28—Benny Hernandez, New York-KO 2
Aug. 23—Josh Hames, Brooklyn ---------KO 2
Sept. 17—Al Barge, Washington ---------W 6
Oct. 19—Cearney Smith, Washington--KO 2
Oct. 22—Bobby Dalton, New York--------W 4

DOUG HARPER

Calgary, Canada, Light Heavyweight

1951

Feb. 5—Davey Ball, Calgary----------KO 6
Mar. 5—Billy Corbett, Vancouver--------L 10

1952

Jan. —Billy Carter, New Westminster-L 10
Feb. 28—Sgt. Matt Jackson, Tacoma-----D 6
Feb. —Floyd Marks, Vancouver --------D 6
Mar. 18—Ray Aguilar, Seattle ----------KO 2
May 30—Verne Escoe, Edmonton ---KO by 6
July —Gus Bruno, Canada ----------W 6

1953

Apr. 10—Frankie Rowe, Edmonton------W 6
Oct. 9—Pete Alessandrini, Edmonton--W 6
Oct. 30—Jimmy Byrne, Calgary----------L 8
Nov. 17—Yvon Durelle, Calgary---------W 12
(Won Canadian Light Heavyweight Title)

1954

Jan. 20—Yvon Durelle, Calgary----------D 12
Mar. 3—Benny Flake, Calgary----------W 10
July 7—Yvon Durelle, Newcastle --------L 12
(Lost Canadian Light Heavyweight Title)

MAURICE HARPER

Oakland, Cal., Middleweight

1949 National AAU and Golden Gloves Champion

Born, March 28, 1931, Dallas, Texas.

1949

May 16—George Goree, San Francisco--KO 1
May 25—Jimmy Stewart, Oakland ----KO 3
June 20—Arturo Barron, San Francisco-KO 4
July 25—Sal Perea, San Francisco-----KO 8
Aug. 24—Earl Turner, Oakland ---------W 10
Oct. 11—Milo Savage, Los Angeles-KO by 7
Nov. 16—Milo Savage, Oakland----------W 10

1950

Jan. 11—Art Soto, Oakland----------W 12
June 28—Bruce Richardson, Oakland----W 10
Nov. 15—Milo Savage, Oakland ---------W 10

1951

Jan. 24—Charley Salas, Oakland--------W 10
Feb. 14—Lester Felton, Oakland---------W 10
June 13—Bobby Jones, Oakland----------L 12
Aug. 22—Phil Burton, Oakland----------W 10
Dec. 12—Bobby Jones, San Francisco----L 10

1952

Feb. 8—Charley Salas, Phoenix--------W 10
May 6—Willie Vaughn, Richmond ------W 10
Nov. 20—Nick Moran, San Francisco----W 10

1953

June 19—Jerome Richardson, N. Y. C.---W 8
Oct. 23—Clarence Sampson, N. Y. C.-----W 8
Nov. 9—Sammy Saunders, San Fran.----W 10

1954

Feb 6—Al Wilson, Sacramento----------W 10
Apr. 2—Johnny Brown, Chicago--------W 6
July 26—Charley Sawyer, Oakland-------W 10
Oct. 27—Del Flanagan, San Francisco---W 10
Dec. 14—Frankie Fernandez, Honolulu--W 10

RONNIE HARPER

Logan, West Va., Welterweight

1948

Mar. 11—Dick Lewis, Columbus--------KO 3
Apr. 13—Bill Fowler, Roanoke---------KO 2
Apr. 20—Bill Todd, Huntington---------KO 3
Apr. 27—Norman Ryan, Roanoke-------KO 3
May 10—Carl Jones, Wheeling----------W 6

May 26—Doc Campbell, Charleston, W. Va. ---KO 4
—Billy Johnson ---KO --
June 14—Charley Scott, Cincinnati---D 4
June 17—Doc Campbell, Asheville---L 4
July 9—Eddie Martin, Charleston---KO 2
—Charley Schnaupff ---D 4
July 14—Joe Kelly, Cincinnati---L 6
July 29—Tom Kilpatrick, Jacksonville-KO 1
Sept. 22—Roy West, Roanoke---L 10
Sept. 30—Dodo Wright, Asheville---W 8
Oct. 18—Jesse Underwood, Huntington--L 8
Oct. 26—Oliver Cobbins, Louisville---W 6
Nov. 2—Tom Kilpatrick, Asheville---L 8
Nov. 5—Jesse Underwood, Louisville--L 10
Nov. 15—Jesse Underwood, Huntington--L 10
Nov. 22—Eddie Stout, Asheville---W 8

1949

Jan. 17—Talmadge Bussey, Toledo---L 10
Jan. 28—Bill Clark, Charleston, W. Va. W 6
Mar. 24—Slugger Payne, Williamson, W. Va.---KO 3
Apr. 22—Syl Simmons, Indianapolis---W 4
May 6—Jerry Dwain, Indianapolis ---KO 1
May 11—Richie Callura, Pittsburgh KO by 9
May 21—Jesse Underwood, Asheville---W 10
June 13—Doug Medley, Indianapolis---D 6
June 16—Roy Wirt, Asheville---W 10
Aug. 4—Bobby Lloyd, Scranton ---L 8
Sept. 22—Dave Marsh, Toledo ---L 10
Nov. 4—Charley Scott, Indianapolis--KO 4
Nov. 14—Clem Custer, Detroit---L 8
Nov. 25—Gene Parker, Indianapolis---L 10
Dec. 1—Don Alderson, Pittsburgh---L 8
Dec. 9—Gerald Labroi, Indianapolis---W 10
Dec. 29—Del Flanagan, Minneapolis---L 10

1950

Jan. 25—Hugh Sublett, Detroit ---L 8
Feb. 11—Bob Sandberg, Appleton---D 10
Feb. 16—Roy Wert, Charleston---W 10
Mar. 3—Doug Medley, Indianapolis--KO 3
Mar. 8—John LaBroi, Milwaukee---L 10
Apr. 13—Jesse Underwood, Rockford---W 10
Apr. 27—Ernesto Aguilar, Flint---W 10
May 3—Doug Medley, Louisville---L 10
June 28—Beau Jack, Indianapolis --KO by 5
Oct. 5—Chet Martin, Huntington---KO 3
Nov. 24—Harold Jones, Omaha ---D 10
Dec. 12—Harold Jones, Omaha ---L 10

1951

Jan. 12—Mario Trigo, Hollywood---L 10
Feb. 6—Sonny Harris, Omaha---KO 3
Mar. 19—Harry Smith, Baltimore---L 10
Apr. 11—Luther Rawlings, Chicago-KO by 2
July 2—Jimmy Carter, Flint---KO by 5
Oct. 30—Alan McFater, Toronto---KO by 3

1952

Oct. 21—Noel Humphreys, Huntington--L 10
Dec. 4—Chico Vejar, Huntington, E. Va. KO by 9

1953

Nov. 7—Chico Vejar, Ft. Lauderdale--L 10

1954

Mar. 15—Vince Martinez, Boston--KO by 2
Aug. 17—Carmen Basilio, Ft. Wayne-KO by 2
Dec. 16—Carmen Basilio, Akron---KO by 4

STAN HARRINGTON

Honolulu, T. H., Lightweight

1953

Nov. 17—Linford Chung, Honolulu---KO 2
Dec. 19—Dan Santiago, Honolulu---W 4

1954

Apr. 13—Dan Santiago, Honolulu---W 4
May 4—Rocky Kansas, Honolulu ---KO 1
May 18—Richard Miyashiro, Honolulu--KO 1
June 1—Raul Valencia, Honolulu---KO 4
July 6—Willie Escobar, Honolulu---KO 1
July 13—Baby Vance, Honolulu---KO 1
Aug. 9—Jimmy Florita, Honolulu---KO 2
Aug. 23—Dalfus Brown, Honolulu---KO 7
Sept. 6—Chick Boucher, Honolulu---KO 2
Dec. 1—Chuck Cureton, Honolulu---KO 7

CLARENCE "DUKE" HARRIS

Detroit, Mich., Welterweight

1953

Oct. 30—Jimmy Pitt, Grand Rapids---W 4
Nov. 12—Chet Wiley, Detroit---KO 4
Nov. 27—Henry Bronko, Detroit---D 4

1954

Jan. 14—Joe Henderson, Saginaw ---W 4
Apr. 5—Bob Finnerty, Detroit ---KO 5
Apr. 27—Pat Lowry, Detroit ---W 8
May 25—Sammy Mastrean, Detroit---KO 1
June 8—Allie Gronik, Detroit ---L 10
July 6—Gene Parker, Detroit ---W 8
July 20—Pierre Hernandez, Detroit ---W 10
Aug. 19—Allie Gronik, Saginaw---L 10
Sept. 28—Billy Pinkus, Detroit ---W 8
Oct. 19—Bob Rossie, Detroit---W 8
Nov. 23—Tommy Maddox, Detroit---W 8
Dec. 28—Valde Fusaro, Detroit---W 8

LESLIE HARRIS

Baltimore, Md., Welterweight

1945

Apr. 30—Young Wildcat Stewart, Balt.--L 4
May 14—Nick Longo, Baltimore---KO 3
July 23—Frankie Adams, Baltimore---KO 2
Aug. 27—Harry Parisi, Baltimore---KO 3
Sept. 20—Billy Proctor, Harrisburg---W 6
Sept. 24—Harry Parisi, Baltimore---D 4
Oct. 8—Harry Parisi, Baltimore---D 5
Nov. 26—Herb Jones, Washington---W 8
Dec. 20—Babe Kelly, Baltimore---D 6

1946

Jan. 21—Jimmy Ricco, Baltimore---W 5
Feb. 19—Herbert Jones, Washington---L 6
July 1—Dom Baccala, Baltimore---KO 4
Oct. 21—Biff Jones, Washington---D 6
Nov. 8—Angelo Rogers, Baltimore---L 6
Nov. 22—Vic Young, Baltimore---W 6
Dec. 6—Vic Young, Baltimore---D 8

1947

Jan. 20—Harry Jeffra, Baltimore---D 10
Feb. 3—Harry Jeffra, Baltimore---L 10
Mar. 24—Biff Jones, Washington---L 10
Apr. 11—Biff Jones, Baltimore---L 10
Aug. 14—Sandy Saddler, Atl. City--KO by 5
Oct. 10—Sonny Boy West, Baltimore---L 8
Dec. 3—Jimmy Spence, Baltimore---KO 1

1948

Feb. 23—Stonewall Jackson, Wash., D. C.-L 8
Nov. 22—Walter Rowan, Washington---L 5
Dec. 20—Sonny Bunn, Washington---L 8

1952

Nov. 13—Armand Savoie, Ottawa---L 10

1953

Jan. 26—Calvin Smith, Trenton---KO by 5

1954

Mar. 30—Big Dynamite, Washington---L 6

MEL HARRIS

Los Angeles, Calif., Welterweight

1953

May 26—Armando Muniz, Los Angeles--L 4
June 1—Ray Castro, South Gate---L 4
June 6—Joey Perez, Hollywood---L 4

1954

Apr. 9—Mike Munez, Wilmington--KO by 2

NICKY HARRIS

Cleveland, O., Featherweight

1953

Mar. 25—Nate Brooks, Detroit---L 4
Nov. 11—Dave Kuhen, Youngstown---L 4
Dec. 3—Nelson Foreman, Detroit---KO 3

1954

Apr. 15—Jesse Rodriquez, Cleveland---L 4

RINGO HARRIS

Detroit, Mich., Heavyweight

1950

Oct. 2—Richard Hagen, Milwaukee---W 6

1951

Jan. 3—Dutch Culbertson, Detroit---KO 4
Jan. 17—Odell Riley, Detroit---KO 3
Mar. 7—John Hubbard, Detroit---W 4

1952

(Inactive)

1953

May 27—Martin Lee, Detroit---W 6
June 10—LeRoy Scales, Detroit---KO 5
Aug. 13—George Powell, Detroit---KO by 5

1954

May 18—Arthur Wright, Detroit ..... L 6
June 15—Ken Hammer, Detroit ..... L 8

TOBE HARRIS

19-3-1

Cut and Shoot, Texas, Middleweight

(5-3)

1952

Sept. 30—Tony Gonzales, Houston ..... W 4
Oct. 21—Gilbert DeLaGarza, Houston ..... KO 4
Oct. 28—Joe Bowen, Houston ..... KO 3
Nov. 25—Russell Turner, Houston ..... W 6
Dec. 2—Dick Bradford, Houston ..... KO 3
Dec. 9—Robert Martinez, Houston ..... W 6
Dec. 16—Tino Longorio, Houston ..... W 6
Dec. 30—Vince Mazac, Houston ..... W 6

1953

Jan. 13—Joe Bostelli, Houston ..... W 6
Feb. 3—Pete Gil, Houston ..... KO by 7
Mar. 17—Glen Smith, Houston ..... KO 1
Mar. 31—Billy Trero, Houston ..... W 6
May 26—Billy LeBlanc, Houston ..... W 8
June 1—Harvey Fellon, New Orleans ..... NC 4
June 16—Al Horton, Houston ..... KO by 4
Nov. 24—Robert Martinez, Houston ..... W 6
Dec. 1—Robert Martinez, Houston ..... W 5
Dec. 8—Billy Trero, Houston ..... W 6
Dec. 15—Danny Cardenas, San Antonio ..... KO by 5

1954

Feb. 23—Al Horton, Galveston ..... W 6
Mar. 11—Earl Keel, Houston ..... W 8
Oct. 18—Charley Whitaker, Monroe, La. ..... KO 3
Sept. 16—Grover Bass, Monroe, La. ..... W 6

WALTER HARRIS

Bermuda Lightweight

(Complete Record Unavailable)

1952

May 10—Lou Joell, Bermuda ..... KO 1
June 28—Shuffling Simmons, Bermuda ..... KO 1

1953

June —Lewis Burrows, Bermuda ..... W 4

1954

Apr. 23—Lucky Williams, Hamilton ..... KO by 6
June 19—Lucky Williams, Hamilton ..... KO by 5

TOMMY HARRISON

22-10-2

Los Angeles, Cal., Light Heavyweight

Born, November 8, 1929, Philadelphia, Pa.

(5-5)

1951

Jan. 12—Earl Keel, Hollywood ..... W 4
Jan. 30—Lou Newman, Los Angeles ..... KO 1
Feb. 2—Frankie Crane, Hollywood ..... W 4
Feb. 13—Frankie Crane, Los Angeles ..... L 6
Feb. 27—Frankie Crane, Los Angeles ..... W 6
Mar. 20—Bill McNeece, Los Angeles ..... L 6
Mar. 26—Paul Pargo, Ocean Park ..... KO 4
Apr. 6—Al Timmons, Hollywood ..... W 4
Apr. 9—Al Timmons, Ocean Park ..... W 4
June 12—Frankie Crane, Los Angeles KO by 5
June 29—Frankie Crane, Hollywood ..... W 6
Aug. 21—Sonny Boy Harris, Los Angeles KO 2
Nov. 6—Paul Pargo, Los Angeles ..... KO 4
Nov. 24—Abel Fernandez, Hollywood ..... W 6
Dec. 11—Abel Fernandez, L. A. ..... KO by 2

1952

Jan. 4—Al Callahan, Hollywood ..... W 6
Feb. 5—Al Callahan, Los Angeles ..... KO 4
Feb. 15—Bobo Olson, Hollywood ..... L 10
Apr. 6—Abel Fernandez, Hollywood ..... W 12
May 24—Frankie Crane, Hollywood ..... D 12
July 28—Paul Andrews, New York ..... W 6
Sept. 23—Rocky Jones, Philadelphia ..... L 6
Oct. 20—Charley Norkus, Providence ..... W 10
Nov. 3—Jimmy Bivins, Providence ..... W 10
Dec. 1—Wes Bascom, Providence ..... W 10

1953

Feb. 4—Ezzard Charles, Detroit ..... KO by 9
Apr. 6—Jimmy Bivins, Miami ..... W 10
Apr. 25—Wes Bascom, St. Louis ..... W 10
July 22—Dan Bucceroni, Chicago ..... L 10
Aug. 19—Jimmy Slade, Chicago ..... D 10
Oct. 20—Murray Bennett, Sioux City ..... W 10

1954

Jan. 26—Earl Walls, Toronto ..... W 10
Apr. 12—Earl Walls, Toronto ..... KO by 1
Aug. 2—Floyd Patterson, Brooklyn ..... KO by 1

CARNETT HART

Philadelphia, Pa., Welterweight

(1954 National AAU Light & Welter Champion)

1954

May 13—Richie Johnson, Philadelphia ..... KO 1
July 3—Ray Richardson, Atlantic City ..... KO 2
Aug. 14—Gerry Black, Philadelphia ..... KO 4
Oct. 8—Melvin Parker, Philadelphia ..... KO 6
Oct. 20—Willie Long, Philadelphia ..... KO 2
Nov. 5—Earl Johnson, Philadelphia ..... KO 2

JOHNNY HART

(Harold James Freeman)

Phoenix, Arizona, Lightweight

Born, November 23, 1934, Chicago, Ill.

1949

July 16—Tony Lopez, Ray ..... KO 4
Oct. 8—Rudy Espetia, Prescott ..... KO 3

1950

Feb. 3—Ernest Lee, Prescott ..... W 4
Apr. 24—Paul Duran, Tucson ..... D 4
May 15—Chico Gomez, Tucson ..... L 4
May 31—Leo Carillo, Tucson ..... W 4
June 20—Alex Fimbers, Prescott ..... L 4
June 26—Tony Orozco, Tucson ..... W 4
July 4—Young Cuadrus, Superior ..... W 6

1951

Jan. 9—Oliver Hall, Phoenix ..... KO 1
Jan. 15—Gil Muniz, Phoenix ..... D 4
Feb. 15—Baby Carmen, Phoenix ..... W 4
Mar. 2—Dick Rivers, Phoenix ..... W 6
Mar. 23—Abe Monge, Phoenix ..... KO 1
Apr. 9—Andy Borrego, Tucson ..... W 8
Apr. 27—Bobby Romo, Phoenix ..... D 10
June 9—Izzy Martinez, Superior ..... KO 2
June 15—Gil Muniz, Phoenix ..... KO 5
Dec. 10—Baby Face Mathis, Tucson ..... KO by 10
Dec. 19—Enrique Burrola, Phoenix ..... KO 2

1952

Jan. 16—Joey Navarre, Phoenix ..... KO 4
Mar. 21—Tommy Baker, Phoenix ..... W 8
Apr. 15—Frankie Partida, Mesa ..... KO 3
Apr. 25—Fito Sanchez, Phoenix ..... KO 4
May 16—Jimmy Martinez, Phoenix ..... L 10
Oct. 21—Boise Phillips, Phoenix ..... KO 7
Dec. 2—Tirso Rojo, Albuquerque ..... W 6

1953

Apr. 27—Cisco Andrade, South Gate KO by 2
May 27—Kid Duarte, Nogales ..... KO 2
June 13—Gabriel Diaz, Nogales ..... KO by 2
Oct. 8—Louis Ramos, Phoenix ..... KO 9
Oct. 31—Andy Escobar, Hollywood ..... KO by 5
Dec. 6—Baby Escalante, Nogales ..... KO 5

1954

Mar. 6—Vic Ponce, Hollywood ..... D 10
June 15—Buddy Evatt, Los Angeles ..... L 10
Oct. 9—Lou Filippo, Hollywood ..... L 10
Nov. 15—Frankie Salas, Tucson ..... W 10
Nov. 26—Mickey Kane, Proenix ..... W 10

LEROY HART

Longview, Wash., Heavyweight

1954

Mar. 6—Mel Thompson, Longview ..... W 4
Mar. 25—Bob Burgess, Portland ..... W 6
Aug. 26—Reuben Smith, Portland ..... KO 1

BILLY HARTMAN

Hollywood, Cal., Welterweight

1952

Oct. 25—Ray Serna, Hollywood ..... KO 1
Nov. 8—Joey Perez, Hollywood ..... W 4
Nov. 20—Rudy Jordan, Los Angeles ..... L 4
Dec. 9—Rudy Jordan, Los Angeles ..... L 4
Dec. 16—Rocky Corkins, Los Angeles ..... W 4
Dec. 23—Eddie Williams, Los Angeles ..... W 4

1953

Jan. 10—Jimmy McCoy, Hollywood ..... D 6
Jan. 24—Gil Chavez, Hollywood ..... KO 3
Feb. 7—Boston Wilson, Hollywood ..... W 6

May 16—Frank Skidmore, Hollywood....L 6
May 28—Lou Gage, Hollywood.....L 6
Nov. 30—Sidney Caples, South Gate.....L 4
Dec. 14—Armando Muniz, South Gate...L 6

1954

Jan. 4—Sonny Green, South Gate.....W 6
Feb. 1—Ronnie Miline, South Gate....KO 5
Feb. 15—Frankie Cockrell, South Gate...L 6
May 1—Al Perez, Hollywood .....L 6
May 28—Aaron Junior, Wilmington.....D 6
July 12—Tommy Chalk, Los Angeles...KO 3
July 29—Frankie Cockrell, Los Angeles..W 6
Sept. 20—Don Jordan, Los Angeles..KO by 4

I. H. HARVEY

San Antonio, Tex., Light Heavyweight

1951

Aug. 7—Doug Watters, San Antonio..KO 4

1952

Jan. 10—John Victor Penn, Austin.....W 4
Feb. 14—Doug Watters, Austin .....L 4
Feb. 19—John Victor Penn, San Antnio..W 8
Aug. 15—Johnny Hollins, Austin.....L 4
Sept. 23—Johnny Hollins, Austin.....L 4
Oct. 7—Archie Collins, San Antonio...KO 3
Oct. 20—Bob Dixon, San Antonio.....W 4
Nov. 11—Bob Dixon, San Antonio.....KO 4
Nov. 25—George Bebelle, San Antonio...L 6
Dec. 30—Stan Jones, San Antonio.....W 4

1953

Apr. 14—Stan Jones, Houston.....L 6
Sept. 14—Stan Jones, San Antonio.....L 6
Nov. 10—Stan Jones, Houston.....L 5

1954

Apr. 6—Jimmy O'Bryant, San Antonio KO 3

LARUE HARVEY

Detroit, Mich., Middleweight

1953

Jan. 8—Bill MacLean, Saginaw.....D 4
Jan. 24—Andy Bachner, Detroit.....W 4
Feb. 5—Tommy Thompson, Detroit....W 4
Feb. 19—John Dean, Detroit.....L 4
Mar. 12—Nick Turner, Detroit.....D 4
Apr. 23—Bill Gordon, Detroit.....KO 4
June 4—Bob Wilson, Detroit.....KO 4
June 15—Lou Berry, Detroit.....W 6
July 20—Dick Condit, Saginaw.....KO 5
Aug. 22—Bill Bradley, Detroit.....W 4

1954

Apr. 5—Bobby Jackson, Detroit.....W 4
Mar. 18—Henry Hank, Lansing.....L 6
Apr. 26—Henry Hank, Detroit .....W 4
May 4—Charley Witeous, Detroit .....KO 4
July 20—Henry Hank, Detroit.....W 6
Dec. 9—Chuck Coleman, Saginaw.....D 6

LEM HARVEY

New York, N. Y., Welterweight

1954

Feb. 6—Herman Garry, Waterbury.....D 4
Mar. 1—Billy Corbin, Holyoke .....KO 1
Mar. 8—Nate Donnell, Holyoke.....L 6
Mar. 15—Sonny Jones, Holyoke .....W 4
Mar. 22—Jimmy Ball, Holyoke .....W 4

TOMMY HATCHER

Miami, Fla., Middleweight

1952

Mar. 25—Jimmy Dillon, Newark.....KO by 3
Apr. 15—Joe Rocco, Newark .....W 4
Apr. 29—Danny Rubino, Newark....KO by 2
July 7—Sonny Luciano. Pensacola..KO by 4

1953

Apr. 24—Ray Delgado, Tampa.....KO by 3
May 1—Jimmy Rice, Tampa.....KO 3
May 4—Bobby Yantis, Daytona Beach..D 6
May 8—Joe Ludlow, Tampa.....KO 4
May 11—Jay Anderson, Miami.....KO by 2
May 22—Eddie Pulido, Tampa.....KO by 3
May 29—Lou Perez, Tampa.....KO by 2
June 16—Don Matthewson, Tampa.....W 4
June 30—Johnny McCray, Houston..KO by 5
July 14—Tino Longoria, Houston...KO by 2
Oct. 20—Johnny Pape, Miami Beach....L 6
Nov. 7—Harry Braelow, Ft. Lauderdale .....KO by 2
Dec. 4—Eddie Springer, West Palm Beach .....KO by 2
Dec. 18—Ralph Pearson, Macon.....KO by 2

1954

June 18—Willie Pastrano, Mobile....KO by 1
July 1—Alvin Boudreaux, Pensacola....L 8

AL HAUSER

Philadelphia, Pa., Welterweight

1953

May 11—Johnny Brown, Chicago.....L 6
Sept. 28—Emmett Norris, Trenton.....W 6

1954

Feb. 22—Charley Spicer, Philadelphia....D 6
Apr. 21—Charley Spicer, Philadelphia....D 6
May 5—Millard Pack, Baltimore.....W 5

FRED HAWKINS

Los Angeles, Calif., Middleweight

1953

Sept. 15—Kenny Hanson, Los Angeles....D 2
Oct. 6—Satchell Porter, Los Angeles...D 4
Oct. 12—Dick Lane, South Gate.....L 4
Oct. 20—Eddie Williams, Los Angeles...D 4
Nov. 17—Kenny Hanson, Los Angeles...W 4
Dec. 7—Kenny Hanson, South Gate....W 4
Dec. 12—Frankie Haynes, Eureka.....KO 7
Dec. 19—Bill Halsey, Eureka.....W 6
Dec. 22—Al Williams, Los Angeles.....L 4

1954

Apr. 17—Baby Ross, Hollywood.....L 4
Apr. 27—Bill Eggerton, Los Angeles....W 4
June 1—Sonny Gill, Los Angeles.....L 4
May 28—Eddie Williams, Wilmington....W 4
Aug. 16—Satchell Porter, Los Ang..KO by 2

HENRY HAWKINS

Brooklyn, N. Y., Heavyweight

1954

July 5—Syl Kuchinski, New York.....D 4
Sept. 9—Wayne Bethea, Long Island City .....L 4
Nov. 1—Bobby Graves, New York..KO by 2

TITUS (WINDY) HAWKINS

Los Angeles, Cal., Middleweight

1954

Apr. 10—Dick Finley, Hollywood.....KO 10
May 7—Harvey Taylor, Wilmington....W 10
May 29—Charlie Green, Hollywood..KO by 1

JACKIE HAYDEN

Westville, N.S., Canada, Lightweight

Born, February 22, 1933.

1948

—Kid Stewart, Stellerton.....W 4
—Kid Silva, Stellerton.....KO 2
—Tucker Boy Collins, Truro.....L 4

1949

—Tucker Boy Collins, Stellerton..W 4
—Kid Shipley, Truro.....KO 3
—Guy Dorrington, Truro.....KO 1
—Terry Johnston, Truro.....KO 4

1950

—Ricky MacDonald, South River..D 6
—Arlie Paris, Stellerton.....KO 2

1951

—Henry Rideout, New Glasgow..KO 1
—Eddie Peron, Moncton.....W 6
—Dexter Connors, New Glasgow..L 8
—Bud Lund, Charlottetown.....L 6

1952

July —Bud Lund, Charlottetown.....D 6
Oct. —Bud Lund, New Glasgow, N. S. KO 5
Oct. —Keith Paris, New Glasgow, N. S.....W 10
—Hans Bachefer, New Glasgow..L 10
—Benny DeLarenzo, New Glasgow .....W 10
—Leroy Jones, New Glasgow....W 6

1953

Aug. 7—Buddy McDonald, Edmonton...L 6
Oct. 9—Ernie Kemick, Edmonton.....W 10
July 11—Bob Grace, Stellerton.....W 10
Nov. 16—Al Marotti, Edmonton.....L 10

1954

Jan. 25—Bobby Brooks, Detroit.....W 4
May 31—Til LeBlanc, Stellarton.....D 10
July 12—Til LeBlanc, Stellarton.....KO 8
Aug. 16—Leroy Jones, Pictou.....W 10
Sept. 28—Keith Paris, Halifax.....W 6
Oct. 29—Gordon Kiley, Halifax.....W 6

JOHNNY HAYDEN

Phoenix, Ariz., Middleweight

1953

Apr. 27—Noble Pierce, Phoenix.....KO 3
May 18—Ray Hickman, Phoenix.....KO 3
Sept. 23—Ray Hickman, Phoenix.....KO 3
Oct. 13—Henry Gallido, Phoenix.....KO 3
Oct. 31—Jerry Holman, Hollywood.....L 4
Nov. 14—Augie Diaz, Hollywood.....L 4
Dec. 6—Pinky Peralto, Nobales Sonora .....KO by 3
Dec. 15—Billy Leonard, Phoenix.....KO 1

1954

Feb. 9—Red Evans, Phoenix.....KO 4
Mar. 6—Richie Reed, Hollywood.....L 4
May 3—Baby Mendoza, Tucson.....KO 4
June 8—Al Bishop, Phoenix.....KO 5
July 15—Jimmy Cusato, Tucson.....L 4
Aug. 16—Paul Pargo, Tucson.....W 6
Aug. 30—Earl Turner, Tucson.....W 6
Oct. 16—Kid Percy, Tucson.....L 6
Nov. 11—Jasper McCoy, Phoenix.....W 4

HERBIE HAYES

New Rochelle, N. Y., Light Heavyweight

1951

Jan. 30—Eddie Harris, White Plains ...KO 4
Feb. 27—Eddie George, Brooklyn .....W 4
Feb. 27—Ralph Jones, White Plains .....W 6
Apr. 28—Hurley Sanders, Brooklyn .....W 6
May 4—Zack Hobbs, N. Y. .....W 6
Oct. 11—Jimmy Childs, N. Y. .....KO by 2
Dec. 15—Zack Hobbs, Brooklyn.....KO 3
Dec. 27—Paul Wright, New York.....KO 6

1952

Jan. 29—Sal Belloise, New York .....W 8
July 28—Al Winn, New York .....W 6
Nov. 5—Ronnie Delaney, Cleveland.....L 8
Dec. 10—Ronnie Delaney, Cleveland.....L 10

1953

Jan. 29—Al Winn, New York.....L 8
July 21—Jimmy Slade, Brooklyn.....L 10
Dec. 6—Ray Bryan, White Plains.....L 8

1954

Aug. 9—Lino Armenteros, Brooklyn.....W 8
Dec. 17—Earl Charity, New York.....W 6

O'DELL HAYES

Baltimore, Md., Welterweight

1954

May 10—Johnny Gwynn, Brooklyn.....L 4
June 28—Tom Webb, New York.....D 4
July 14—Joey Erskine, New York.....L 4
Aug. 9—Tommy Webb, New York.....D 4
Sept. 3—Joey Erskine, New York.....W 4

RICK HAYES

Charlotte, N. C., Lightweight

1952

Apr. 30—Bill Kenney, Miami Beach.....D 4
May 2—Pete Ridgeway, Pensacola..KO by 3
July 22—Pete Ridgeway, Miami Beach...L 4
Sept. 2—Tommy Marciano, Miami Beach .....KO by 4

1953

Jan. 27—Billy Murphy, Miami Bch..KO by 3

1954

May 13—Jackie Luke, Jacksonville.....W 8

FRANK HAYNES

Santa Cruz, Calif., Middleweight

1953

Sept. 7—Clarence Block, Santa Cruz.....D 4
Oct. 3—Bob McLane, Hollywood..KO by 2
Nov. 7—Marco Polo, Hollywood.....L 4
Nov. 7—Marco Polo, Hollywood.....L 4
Dec. 12—Fred Hawkins, Eureka....KO by 7

1954

Jan. 9—Mer Blackshear, Hollywood....L 4
Feb. 17—George Holmes, So. Gate..KO by 4
Sept. 30—Freddie Brown, Seattle.....L 4

BOBBY LEE HEADDEN

Charlotte, N. C., Bantamweight

1953

Nov. 27—Glen Ivey, Gastonia.....W 6
Dec. 5—Glen Ivey, Charlotte.....D 4

1954

Apr. 9—Maurice Treadway, Charlotte..W 6
May 22—Curtis Ennis, Charlotte.....W 6
June 5—Billy Short, Charlotte.....L 8
June 14—Maurice Treadway, Columbia..W 6

JACK HEADON

Edmonton, Canada, Middleweight

1949

Oct. —Stan James, Edmonton.....L 4
Nov. —Hec Fillion, Edmonton.....L 4
Nov. —Clint Murphy, Edmonton.....L 4

1950

Feb. —Stan James, Edmonton.....W 4
Apr. —Jackie Reed, Edmonton..KO by 3
May —Gordon Gray, Edmonton.....L 4
May —Stan James, Edmonton.....L 4
July —Johnny Angel, Edmonton....KO 3
Aug. —Stan James, Edmonton.....L 4
Sept. —Steve Lang, Edmonton.....L 4

1951

May —Joe Kostic, Edmonton.....W 4
Sept. —Johnny Angel, Edmonton.....W 4
Nov. —Dave Toner, Edmonton.....KO 2
Dec. —Jack Kelly, Edmonton.....W 6

1952

May —Clint Murphy, Edmonton.....KO 4
June 13—Ernie Mazur, Edmonton.....KO 3
Sept. —Sonny Jones, Edmonton.....L 6

1953

Jan. 13—Johnny Griffiths, Calgary.....KO 3
Jan. 29—Sonny Jones, Calgary.....L 6
Feb. 7—Steve Lang, Edmonton.....L 6
Mar. 20—Jerry Fraser, E monton.....W 6
May 15—Gene Ericson, Edmonton.....W 6
May 22—Norbert Seigfried, Edmonton..W 6
Aug. 7—Norbert Seigfried, Edmonton..KO 2
Nov. 16—Jerry Fraser, Edmonton.....L 6

1954

Feb. 15—Tuppy Tyler, Edmonton.....L 6

AL HEARD

Cleveland, Ohio, Heavyweight

1952

Mar. 4—Jesse Brown, Toledo.....L 3
Apr. 24—Vince Donnelly, Minneapolis...L 4
June 12—Joe Stepka, Minneapolis...KO by 2

1953

Apr. 6—Jimmy Johnson, Miami.....KO 4
Apr. 24—Lee Pearce, Tampa.....KO 3
June 9—Bob Jackson, Huntington.....D 5
Sept. 14—Embrell Davidson, Saginaw KO by 2
Sept. 16—Walter Hafer, Warren.....L 8
Dec. 5—Howard Tate, Warren....KO by 2

1954

Jan. 6—Claude Rolfe, Miami Beach....L 6

AL HEATH

Asbury Park, N. J., Middleweight

1951

Nov. 5—Jimmy Tiboni, Holyoke..KO by 1
Nov. 15—Ralph Gonzales, Mt. Carmel .....KO by 6

1952

Feb. 16—Chuck Goldsby, Phila.....KO by 3
May 17—Bill Read, Philadelphia.....KO 1
Oct. 6—Melvin Parker, Philadelphia...W 4

1953

Jan. 10—Jimmy Henderson, Phila.....W 6
Feb. 7—Gus Mell, Boston.....KO by 4
Feb. 21—Porky Sanders, Phila.....KO by 4
June 8—Bobby Nichols, Trenton.....D 6
July 7—Tony Anthony, Phila.....KO by 2
Aug. 3—Charlie Goulart, Boston....KO by 2
Dec. 11—Jimmy Beecham, Phila...KO by 2

1954

Feb. 18—Jesse Smith, Philadelphia..KO by 1

ADRIAN HEFEL

Detroit, Mich., Welterweight

1952

Sept. 10—Chuck Price, Detroit.....W 4
Oct. 9—Danny Boy Woods, Saginaw...D 4
Oct. 11—Calvin Simmons, Detroit.....D 4
Oct. 28—Dick Kerber, Milwaukee.....KO 1
Oct. 20—Jack Richards, Detroit.....W 6
Nov. 6—Herb McKinney, Saginaw.....W 4
Nov. 15—Ken Hohner, Detroit.....L 6
Dec. 4—Wes Lowery, Saginaw.....L 4
Dec. 13—Joe DeLano, Detroit.....KO 4
Dec. 27—Wes Lowery, Detroit.....W 4

1953

Jan. 27—Ray Ulis, Toledo.....L 6
Jan. 31—Mike O'Brien, Detroit.....W 4
Feb. 4—Jed Black, Detroit.....KO by 4
June 20—Calvin Nathan, Buffalo.....L 4
Oct. 7—Alvin Howell, Detroit.....W 4
Oct. 22—Benny Proffitt, Grand Rapids..KO 2
Nov. 13—Phil Rizzo, Chicago.....KO by 4
Dec. 3—Chuck Price, Detroit.....L 4

1954

Jan. 18—Jed Black, Ft. Wayne.....KO by 7
Mar. 3—Eddie Troy, Detroit.....W 4
May 1—Charlie Glover, Cincinnati..KO by 2
July 21—Carlo Sarlo, Chicago.....L 4

GLEN HENDERSHOT

Port Byron, N. Y., Middleweight

1948

Mar. 17—Glen Massey, Binghamton...KO 3
Apr. 21—Ollie Brewster, Binghamton..KO 3
June 2—Bruce Foote, Binghamton.....W 8
June 21—Taylor Buchanan, Elmira.....W 6
July 12—John Cunningham, Elmira.....W 8
July 28—Milton Lattimore, Binghamton.....KO by 2
Sept. 6—Charlie Milan, Syracuse.....L 8
Sept. 15—Bobby Fuller, Binghamton...KO 3
Sept. 21—Johnny Kaufman, Rochester.....KO by 4
Nov. 1—Johnny Kaufman, Roch...KO by 5

1949

Jan. 12—Frank Harris, Binghamton....KO 3
Jan. 19—Larry Ray, Miami.....W 6
Jan. 27—Gene Hardison, Palm Beach....D 8
Feb. 25—Billy Spangler, Palm Beach....W 6
Mar. 3—Joe Brunwasser, Miami.....KO 2
Mar. 25—Larry Ray, Palm Beach.....KO 5
Apr. 13—Mike Azadian, Miami.....W 8
Apr. 27—Bobby Elliott, Miami.....KO 5
May 11—Chico Pacheco, Miami.....KO by 10
June 9—Chico Pacheco, Miami.....W 10
June 20—Chuck Taylor, Miami.....L 10
July 22—Chuck Taylor, Miami.....L 10
Aug. 29—Chico Pacheco, Miami.....L 10
Sept. 7—Chico Pacheco, Miami.....W 12

1950

Jan. 27—Tommy Bazzano, Palm Beach...L 8
Apr. 24—Billy Spangler, Miami.....D 10
May 22—Billy Spangler, Miami.....KO 7
May 29—Art Davis, Miami.....D 10
June 12—Jimmy Leach, Miami.....W 10
July 11—Johnny Kilday, Jacksonville KO 7
July 18—Hal Meredith, Jacksonville.....D 10
July 31—Bobby Elliott, Miami.....W 10
Sept. 13—Bobby Dykes, Miami.....KO by 8
Oct. 30—Eddie Giosa, New Orleans.....L 10
Nov. 28—Charlie Salas, Phoenix.....KO by 3

1951

Feb. 7—Shamus McCrea, Binghamton...W 8
Mar. 15—Shamus McCrea, Syracuse.....D 6
Aug. 1—Johnny Cesario, Utica.....L 10
Sept. 17—Eddie Reynolds, Syracuse.....W 6
Nov. 19—Rafael Gutierrez, Albuquerque..L 10

1952

Feb. 1—Bobby Campbell, Hollywood...W 6
Feb. 12—Aberdeen Lynch, Los Angeles..W 6
Mar. 4—Eddie Chavez, San Jose.....L 10
Mar. 29—Tote Martinez, Oakland.....L 10
May 10—Philip Kim, Hollywood...KO by 2

1953

Mar. 13—Emerson Butcher, W. Palm Bch. L 10
Mar. 20—Ed Springer, W. Palm Beach...L 8
Apr. 22—Jack LaBua, Miami Beach..KO by 5

1954

Aug. 3—Bill Dowling, Miami Beach KO by 2

BILL HENDERSON

Louisville, Ky., Light Heavyweight

1954

Jan. 22—Don Smith, Louisville.....L 4
Jan. 29—Bob O'Bannon, Louisville.....W 4
Feb. 20—Herbie Moore, Cincinnati..KO by 1
July 23—George Wilson, Louisville.....L 5
July 30—Alvis Perkins, Louisville.....L 4

HENRY HENDERSON

Kansas City, Mo., Middleweight

1947

May 19—Mike Sanchez, Kansas City..KO by 1
Aug. 26—Leon Thompson, Chicago.....L 6
Sept. 2—Harvey Dubs, Chicago....KO by 4
Sept. 30—Claude Sullard, Kansas City...W 4
Oct. 14—Bob Reno, Kansas City.....KO 3

1948

Jan. 13—Vert Gibson, Kansas City.....W 4
Mar. 26—Manuel Segobia, Des Moines KO 5
Apr. 2—Elmer Carson, Kansas City.....W 4

1949

May 10—Diego Haldago, St. Louis.....KO 1
June 23—Jesse Turner, St. Louis.....D 8
Oct. 27—Joe Sgro, Minneapolis.....L 6

1950

May 31—Ed Smith, Chicago.....L 5

1951

(Inactive)

1952

Apr. ...—Billy Sudduth, Topeka.....L 6
Apr. 21—Chester Mieszala, St. Louis..KO 2
May 6—Nelson Levering, Omaha.....L 6
Sept. 23—Tony Kequom, Los Angeles..KO 3
Sept. 30—Russ Gillam, Los Angeles.....W 4
Oct. 7—Eddie Williams, Los Angeles...L 4
Nov. —Jimmy Burke, Kansas City KO by 5

1953

Jan. 20—Billy Sudduth, Kansas City....L 6
Dec. 15—Bobby Boyd, Chicago.....KO by 3

1954

Jan. 25—Jesse Turner, St. Louis...KO by 4

ART HENRI

New York, N. Y., Heavyweight

1946

Mar. 5—Ernie Griffin, Hartford.....W 6
Mar. 22—Frankie Ferry, Providence..KO 1
May 2—Candy McPherson, New Bruns. L 6
Aug. 2—Dula Kovacs, Waterbury....KO 2

1947

Nov. 5—Bob Isler, Jamaica.....L 6
Nov. 19—Jimmy White, Jamaica.....W 6
Nov. 25—Fred Raysay, N. Y. C.....W 6
Dec. 10—Phil Alston, Jamaica.....KO 5

1948

Jan. 14—Jim Holden, N. Y. C.....L 6
Feb. 24—Jim Hooper, N. Y. C.....D 6
Mar. 1—Vern Mitchell, Rochester KO by 2
Mar. 9—Joe Chesul, Jersey City.....L 6
June 29—Steve King, N. Y. C.....L 6

1949

Feb. 14—Bob Isler, Brooklyn.....L 6
July 8—Joe Lindsay, New York....KO by 2
Oct. 17—Rickey Ronci, Brooklyn.....KO 4
Oct. 31—Bernie Reynolds, Jersey City...L 8
Dec. 2—Herbie Morris, New York City..W 4
Dec. 17—Sonny Parisi, Brooklyn.....L 6

1950

Jan. 23—Gino Buonvino, Brooklyn.....L 8
Feb. 13—Joe Domonic, Holyoke.....KO 8
Apr. 5—Sylvester Salters, N. Y.....KO 2
Apr. 11—Ted Lowry, New Bedford....W 10
Apr. 20—Pat Comiskey, Scranton...KO by 7
June 12—Joe Lindsay, Springfield.....L 10
July 27—Abel Cestac, New York.....L 8
Nov. 24—Carlton Moore, New York.....KO 1

1951

Feb. 1—Bill Weinberg, Brooklyn.....L 8
Feb. 28—Freddie Beshore, Harrisburg KO by 5
Mar. 26—Rocky Marciano, Prov.....KO by 9
May 5—Chubby Wright, Hershey.....L 10
May 14—Archie Moore, Baltimore...KO by 4
July 12—Shirley Jones, N. Y.....W 4

Aug. 30—Joe Baksi, Mt. Carmel, Pa. ....L 10
Nov. —Billy Gilliam, New York.....L 6
Nov. 26—Jeff Dyer, Holyoke.....W 10
Dec. 13—Harry Matthews, Omaha..KO by 2

1952

Jan. 21—Julian Keene, Wash.....KO by 2
Apr. 1—Lalu Sabotin, Pittsburgh.....KO 2
May 5—Art Swiden, Pittsburgh.....W 10
Sept. 16—Cleveland Williams, Miami Beach .....KO by 8
Nov. 24—Willie James, Boston.....KO by 7

1953

Nov. 30—Hein Ten Hoff, Holyoke..KO by 6

1954

Aug. 27—Gerhard Hecht, Berlin.....L 8
Sept. 12—Hugo Salfeld, Dortmund.....L 8
Sept. 22—Gunter Nurnberg, Hamburg....L 8
Oct. 8—Wilson Kohlbrecher, Berlin....D 8

BOBBY HENRY

Dallas, Texas, Featherweight

1953

Feb. 10—Alex Santoy, San Antonio.....L 4
Feb. 24—Roy Hernandez, Houston.....D 4
Mar. 2—Alex Santoy, San Antonio.....L 4
Mar. 18—Alex Santoy, Dallas.....L 4
Mar. 31—Roy Hernandez, Houston.....D 4
May 12—Paul Jorgenson, Houston.....L 4
May 26—Ed Ruiz, Houston.....D 4
June 2—Israel Garcia, Houston.....KO by 3
June 8—Maxie Trero, Corpus Christi....D 4
June 23—Joe Govea, San Antonio.....L 4
Aug. 11—Roy Hernandez, Houston.....L 4
Sept. 1—Pete Huizar, San Antonio.....L 4
Dec. 29—James Kinnard, Houston.....D 4

1954

Jan. 8—Jimmy Kinnard, Galveston.....W 4
Jan. 12—Mutt Dennis, Galveston.....KO 3
Jan. 19—Jimmy Kinnard, Galveston....KO 3
Feb. 9—Ruben Pisazo, Los Angeles.....D 4
Feb. 16—Ruben Pisazo, Los Angeles.....L 4
Feb. 22—Mario Ornelas, Los Angeles....D 4
Mar. 23—Baby Alaniz, Galveston.....L 6
Apr. 1—Henry Luera, Houston.....L 5
Apr. 5—Inez Hererra, Villa Acuna....KO 7
Apr. 8—Henry Luera, Houston.....L 8
Apr. 29—Paul Jorgenson, Houston..KO by 7
May 6—Maxie Trero, Houston.....L 5
May 18—Santos Perez, Galveston.....L 4

CLARENCE HENRY 34-6-2

Los Angeles, Calif. Heavyweight

Born, March 27, 1926, San Antonio, Tex.
Height, 6 ft. 1 in.

(19-1)

1948

July 7—Al Timmons, Los Angeles.....W 4
July 20—Don Wagner, Los Angeles.....KO 1
July 26—Tommy Jessen, Ocean Park...KO 3
Aug. 24—Billy Kinard, Los Angeles.....W 4
Oct. 18—John Curtis, Ocean Park.....W 4
Dec. 7—John Curtis, Los Angeles.....KO 2
Dec. 30—Harry Wills, Hollywood .....KO 2

1949

Feb. 8—Don Angen, Los Angeles.....KO 1
May 16—Billy McClure, Ocean Park.....D 7 (accidental butt)
Aug. 9—Dutch Culbertson, L. Angeles..KO 9
Sept. 2—Jay Lambert, Hollywood .....KO 3
Sept. 27—Jimmy Bivins, L. Angeles..KO by 8
Nov. 24—Battling Blackjack, Phoenix..KO 4
Dec. 12—Billy Smith, San Francisco...NC 8

1950

Jan. 12—Joe Louis, Wilmington.....Exh. 4
Jan. 30—Frankie Daniels, Ocean Park..W 10
Feb. 13—Battling Brown, Tucson .....KO 1
Feb. 21—Bob Murphy, Los Angeles.....KO 6
Apr. 28—Al Spaulding, San Diego.....KO 1
June 13—John Holman, Los Angeles.....W 10
June 27—Frank Buford, Los Angeles....W 10
July 25—Frank Buford, Los Angeles.....L 12
Aug. 4—Rusty Payne, Hollywood.....KO 1
Sept. 15—Turkey Thompson, Hollywood..W 10
Oct. 24—Bob Dunlap, Los Angeles.....KO 2
Nov. 17—Doc Williams, Hollywood .....W 10
Dec. 19—Willie Bean, Los Angeles.....W 12

1951

Jan. 12—Omelio Agramonte, N. Y. ....W 8
Apr. 2—Dutch Culbertson, Philadelphia KO 2

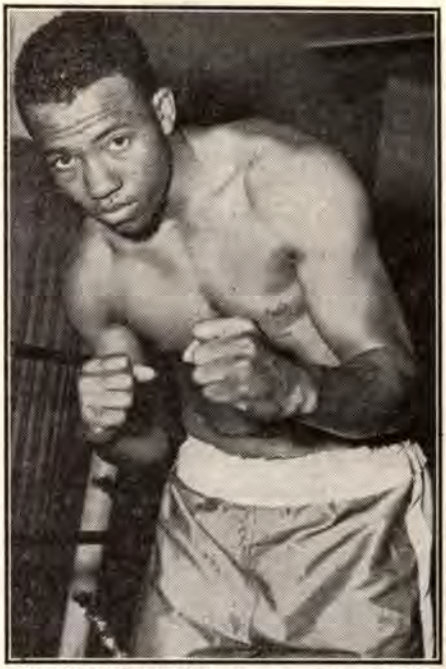

CLARENCE HENRY, Los Angeles, Calif.

May 23—Embrel Davidson, Detroit ...KO 8
June 6—Omelio Agramonte, Detroit ...W 10
June 26—Jimmy Bivins, Los Angeles ...W 10
Aug. 7—Frank Buford, Los Angeles ...W 10
Nov. 23—Bob Baker, New York.....KO 8
Dec. 13—Walter Hafer, Akron.....KO 2

1952

Jan. 30—Bob Satterfield, Chicago.....KO 1
Mar. 17—Harold Johnson, Philadelphia..L 10
May 26—Maynard Jones, Allentown...KO 4
June 26—Archie Moore, Baltimore.....L 10

1953

July 27—Shirley Pemberton, Allentown..W 8
Dec. 21—Bob Baker, Brooklyn.....W 10

1954

Feb. 17—Jimmy Slade, Washington.....L 10
Mar. 1—Tommy Jackson, Brooklyn.....L 10

FREDDY (BABE) HERMAN

Los Angeles, Calif. Mexican Lightweight
Born June 8, 1929

1946

Oct. 20—Romero Lopez, Las Vegas.....W 4

1947

Feb. 26—Johnny Verdusco, Phoenix.....W 6
Apr. 16—Billy Hale, Phoenix.....KO 2
Apr. 23—Charlie Salas, Phoenix.....D 8
May 6—Alex Rivers, Phoenix.....KO 3
May 21—Henry Briere, Phoenix.....KO 4
June 11—Richard Lopez, Phoenix.....KO 8
July 7—Pal Moran, Ocean Park.....L 6
July 21—Buddy Dunne, Ocean Park.....KO 4
Aug. 15—Bernardo Ramirez, Hollywood..W 6
Aug. 22—Vince Padilla, Hollywood.....W 4
Nov. 14—Lou Filippo, Hollywood .....KO 1
Dec. 12—Ramon Alva, Hollywood .....KO 1

1948

Jan. 2—Al Gonzales, Hollywood.....W 6
Jan. 16—Lou Filippo, Hollywood.....KO 4
Jan. 20—James J. Cox, Los Angeles.....W 6
Feb. 3—Darnell Carter, Los Angeles...W 6
Feb. 18—Jesse Jackson, Phoenix.....W 10
May 11—Nick Smith, Los Angeles.....L 10
May 25—Al Gonzales, Los Angeles.....KO 2
June 2—Al Sandoval, Los Angeles.....KO 7
July 26—Gordon House, Ocean Pk. KO by 9
Dec. 27—Ernie Hunick, Salt Lake City..KO 4

1949

Jan. 19—Keith Nuttall, Salt Lake City...D 10
Feb. 16—Keith Nuttall, Salt Lake City...L 10
Feb. 22—Jean Moguin, Phoenix .....W 10
Apr. 13—Pee Wee Swingler, Phoenix....W 10
May 4—Chivero Chavez, Phoenix .....W 8
June 3—Philip Kim, Honolulu .....L 8
July 5—Philip Kim, Honolulu .....W 10
Oct. 19—Charley Salas, Phoenix .....D 10
Nov. 4—Art Aragon, Hollywood....KO by 5
Nov. 23—Philip Kim, Honolulu.....D 10
Dec. 21—Charley Salas, Phoenix.....L 10

1950

Jan. 9—Johnny Gonsalves, San Fran..L 10
Feb. 1—Johnny Gonsalves, Oakland....L 10
Feb. 17—Baby Ray Jones, Hollywood..KO 9
Feb. 24—Elmer Beltz, Hollywood .....L 10
Mar. 10—Harold Jones, Hollywood.....W 10
Mar. 24—Bobby Burgess, Hollywood....L 10
May 1—Oscar Price, Tucson.....W 10
May 12—Johnny Forte, Hollywood.....W 10
Oct. 3—Jesse Robles, Los Angeles....KO 5
Oct. 20—Eddie Johnson, Hollywood.....W 10
Nov. 14—Don Rogers, Los Angeles.....KO 8
Dec. 5—John L. Davis, Los Angeles.....L 10

1951

Jan. 9—Harold Jones, Los Angeles ....L 10
Jan. 23—El Conscripto, Los Angeles ....L 10
Feb. 13—Joe Lopez, Los Angeles .....KO 6
Feb. 23—Emil Barao, Hollywood .....W 10
Mar. 9—Emil Barao, Hollywood .....W 10
Apr. 3—Sandy Saddler, Los Angeles KO by 5
May 15—Rafael Carillo, Los Angeles ...W 10
July 13—Rudy Cruz, Hollywood .....L 10
July 20—Baby LeRoy, Las Vegas.....W 10
Aug. 9—Baby LeRoy, Las Vegas....KO by 7
Aug. 31—Baby LeRoy, Las Vegas....KO by 10
Oct. 28—Frank Barnes, Melbourne.....L 12
Nov. 16—George Barnes, Melbourne.....L 12
Dec. 7—Alfie Clay, Melbourne.....L 12

1952

Jan. 4—Charley Salas, Tucson.....L 10
Jan. 29—Joey Lopes, Sacramento.....L 10
Feb. 9—Nick Moran, Mexico City.....W 8
Mar. 11—Mario Trigo, San Antonio.....L 10
Apr. 14—Art Aragon, Sacramento..KO by 10
May 20—Woody Harper, Sacramento....W 10
June 28—Oscar Reyes, Hollywood...KO by 5
Aug. 16—Philip Kim, Hollywood...KO by 3
Nov. 29—Archie Whitewater, Eureka....L 10
Dec. 16—Jimmy Carter, Sacramento.....D 10

1953

Jan. 24—Harold Jones, Boston.....L 10
Feb. 10—Mario Trigo, Sacramento.....W 10
Feb. 24—Lou Williams, Los Angeles.....W 10
Mar. 17—Ramon Fuentes, Sacramento .....KO by 5
Apr. 14—Harry Smith, Los Angeles.....L 10
June 12—Henry Davis, Las Vegas.....L 10
June 23—Joe Felan, San Antonio.....KO 9
July 13—Baby Ike, South Gate.....W 10
Aug. 4—Bobby Woods, Butte.....D 10
Aug. 18—Cisco Andrade, Los Angeles.....L 10
Sept. 15—Glen Flanagan, Butte.....D 10
Sept. 29—Al Juergens, San Antonio.....W 10
Oct. 6—Cisco Andrade, Sacramento....D 10
Oct. 20—Ramon Tiscareno, Sacramento..L 10
Nov. 16—Joey Klein, Brooklyn.....L 10
Nov. 30—Brian Kelly, Brooklyn.....KO 9

1954

Jan. 4—Don Rogers, Billings.....KO 2
Jan. 18—Carmine Fiore, Brooklyn..KO by 3
Feb. 22—Archie Whitewater, So. Gate..KO 10
Mar. 10—Ludwig Lightburn, Juarez.....W 7
Mar. 19—Johnny DiGilio, New York.....L 8
May 24—Ralph Dupas, New Orleans.....L 10
June 28—Don Jordan, Los Angeles.....L 10
Aug. 9—Manny Renteria, Los Angeles..W 10
Aug. 28—Graham Holmes, Hollywood....W 10
Sept. 30—Jimmy Carter, San Francisco...L 10
Nov. 2—Frankie Cockrell, Ocean Park..KO 9
Nov. 30—Ernie Greer, Ocean Park.....L 10

LOU HERMAN

Los Angeles, Cal., Lightweight

1954

Apr. 6—Joey Perez, Los Angeles.....W 4
Apr. 27—Frankie Carter, Los Angeles..KO 2
May 10—Lloyd Brown, Los Angeles.....D 4
June 14—Boise Phillips, Los Angeles.....W 4
Aug. 16—Johhny Fisher, Los Angeles....W 6
Sept. 20—Richie Jones, Los Angeles.....L 6

BENNY HERNANDEZ

Brooklyn, N. Y., Welterweight

1953

July 13—Lou Beaudro, Brooklyn.....D 4
Aug. 3—Charlie Kelly, Brooklyn.....D 4
Aug. 17—Iggy Zotta, Brooklyn.....L 4
Aug. 31—Lou Beaudro, Brooklyn.....D 4
Sept. 28—Frankie Logue, Brooklyn.....D 4
Oct. 9—Eddie Washburn, New York....D 4
Oct. 12—Andy Taddy, Brooklyn.....W 4
Nov. 9—Gerry Frazer, Brooklyn.....L 4

1954

Feb. 16—Lou Marsicano, New York.....W 4
Mar. 16—Al Certisimo, New York.....W 4
May 17—Lou Beaudro, New York.....KO 2
May 28—Billy Harper, New York...KO by 2

CHATO HERNANDEZ

Durango, Mexico, Welterweight

1953

Jan. 13—Eddie Bertolino, San Antonio..W 10
Mar. 2—Joey Hartdegen, New Orleans..L 10
Mar. 10—Del Flanagan, San Antonio....L 10
Mar. 30—John Capitano, New Orleans..KO 3
Apr. 6—Willie Pastrano, New Orleans...L 8
Sept. 1—Al Juergens, San Antonio..KO by 9
Oct. 6—John Capitano, Houston.....L 10

1954

Feb. 23—Eddie Bertolino, Galveston.....L 10
Mar. 9—George Easterling, Galveston..KO 9
Mar. 23—Freddy Monforte, Galveston....L 10
Apr. 13—Buddy Holderfield, Galveston .....KO by 5
June 8—Buddy Holderfield, Galveston..D 10
Oct. 23—Arturo Cardenas, Mexico City..D 10

CHEBO HERNANDEZ

Mexican Middleweight

1951

Mar. 30—Oscar Reyes, Phoenix.....KO 3
Nov. 17—Babe Zavala, Mexico City....KO 3
Dec. 1—Nick Moran, Mex. City....KO by 7

1952

Nov. 5—Howard Taylor, Houston.....W 4
Nov. 11—Armando Goetter, San Antonio..D 10
Nov. 25—Joe Felan, San Antonio.....D 10
Dec. 30—Joe Felan, San Antonio.....W 10

1953

Jan. 16—Charley Salas, El Paso.....KO by 7
Mar. 27—Jesse Fuentes, Juarez.....L 10
May 29—Jesse Fuentes, Juarez.....L 10
Oct. 24—Willie Vaughn, Hollywood.....D 10

1954

Jan. 30—Willie Vaughn, Hollywood.....D 10
Feb. 10—Jimmy Smith, Hollywood.....KO 3
Feb. 18—Dick Finley, San Jose.....KO by 3
July 27—Willie Vaughn, Juarez.....KO 2

FIDEL HERNANDEZ

Nueva Rosita, Mexico, Lightweight

1954

Apr. 8—Salvador Mares, Nueva Rosita..KO 8
Apr. 21—Juan Leanos, Negras.....D 10
Apr. 29—El Conscripto, Nueva Rosita .....KO by 7
Oct. 26—Eddie Bertolino, Galveston KO by 3

JESSE HERNANDEZ

Corpus Christi, Texas, Lightweight

1951

Sept. 24—Joe Boland, Corpus Christi....KO 3
Nov. 26—Andy Zamarripa, Corpus Christi .....W 4

1952

Jan. 14—Cookie Jaramillo, Corpus Christi .....KO 4
Jan. 21—Raul Sanches, Corpus Christi..KO 4
Mar. 11—Joe Boland, San Antonio..KO by 4
Apr. 7—Daniel Medina, Corpus Christi KO 2
May 5—Billy Morgan, Corpus Christi...L 4
May 19—Milo Gaytan, Corpus Christi...W 4
July 1—Ernesto Sanchez, San Antonio..L 4

1953

Feb. 3—Joe Felan, San Antonio....KO by 3
Mar. 9—Gene Grace, Corpus Christi....W 5
Apr. 6—J. W. Henry, Corpus Christi....L 8

June 8—J. W. Henry, Corpus Christi....L 8
June 23—J. W. Henry, San Antonio...KO by 6
Nov. 3—Burt Kinney, Houston.....L 8

1954

Apr. 22—Howard Lewis, Kingsville....KO 4
June 21—Pat Brown, Robstown.....KO 3
Nov. 15—George Carter, Corpus Christi .....KO by 3

JOSE HERNANDEZ

Torreon, Mexico, Featherweight

1954

Apr. 23—Emilio Orta, Torreon.....KO by 3
July 21—Juan Collazo, San Pedro.....W 10
Sept. 14—Juan Collazo, Torreon.....L 10
Oct. 26—Luis Vazquez, Torreon....KO by 4
Nov. 25—Antonio Ramirez, Laguna...KO by 4

MAURO HERNANDEZ

Del Rio, Texas, Welterweight

1954

May 7—Genaro Cullar, Del Rio.....L 4
July 9—Angel Reynoso, Del Rio.....W 6
July 31—Freddy Castillo, Del Rio.....KO 2
Nov. 3—Raul Mendez, Del Rio.....W 6

MIKE HERNANDEZ

Yucatan, Mexico, Bantamweight

Born, April 22, 1935, Merida, Yucatan, Mexico. Height 5 ft. 3 in.

1952

Sept. 24—Vincente Lopez, Merida.....KO 1
Oct. 8—Oscar Abdala, Merida.....W 4
Oct. 29—Joe Jimenez, Merida.....KO 1
Nov. 12—Martin Peraza, Merida.....W 4
Nov. 26—Tony Salazar, Merida.....W 6

1953

Feb. 11—Johnny Roch, Merida.....KO 2
Mar. 18—Mario "Turco" Zapata, Merida .....KO 3
Apr. 15—Ramon "Chuli" Carrillo, Merida .....KO 2
June 3—Joe Quijano, Merida.....W 8
June 17—Pelon Perera, Merida.....W 10
July 8—Engodo de Campeche, Merida..KO 2
July 29—Memo Diez, Merida.....L 10
Nov. 25—Baby Santos, Merida.....W 10

1954

Mar. 10—Francisco Silva, Yucatan.....W 10
Mar. 24—Joe Corso, Yucatan.....W 10
May 23—Baby Ortiz, Mexicali.....KO by 4
June 21—Lorenzo "Zurdo" Herrera.....L 8
Oct. 6—Gallito Garcia, Merida.....KO 7
Oct. 20—Javier Mendez, Merida.....W 10
Nov. 24—Claudio Ancona, Merida.....W 10
Nov. 24—Baby Yucatan, Yucatan.....W 10

PIERRE HERNANDEZ

France Welterweight

(Previous record unavailable)

1953

Nov. 16—Emerson Butcher, Boston.....W 10
Dec. 22—Chico Vejar, Miami Beach.....L 10

1954

Apr. 17—Tony Percy, Syracuse.....L 6
July 8—Pat Manzi, Plainville, Conn.....L 10
July 20—Duke Harris, Detroit.....L 10
Nov. 25—Jose Olivera, W. Palm Bch. KO by 7

ROY HERNANDEZ

Mexico City Featherweight

1953

Oct. 28—Chebo de la Torre, Mexico City W 10
Nov. 25—Cesar Saavedra, Mexico City...L 10

1954

Feb. 3—Angel Aldama, Mexico City....W 10
Feb. 27—Luis Reyes, Mexico City.....KO 3
Apr. 21—Genaro Serafin, Mexico City....L 10
May 13—Angel Aldama, Durango.....L 10
June 2—Juan Leanos, Torreon.....L 10
June 19—Trini Ruiz, Mexico City.....L 10
July 14—Bombon Kiriz, Mexico City....L 10
Nov. 27—Bombon Kiriz, Mexico City...KO 3
Dec. 15—Beto Couary, Mexico City.....L 10

RUBEN HERNANDEZ

San Francisco, Cal., Middleweight

1954

Jan. 23—Perry Cobb, San Francisco...KO 1
Feb. 4—Boston Wilson, Oakland.....KO 2
Feb. 11—Sonny Green, San Francisco...W 4
Mar. 22—Boston Wilson, San Francisco..KO 2
Mar. 29—Bobby Bue, San Francisco....KO 2
Apr. 5—Gene Dillsworth, San Fran...KO 3
Apr. 26—Jiggs Reed, San Francisco....KO 8
May 3—Sal Perea, San Francisco.....L 8
June 29—Billy Marshall, Richmond....KO 4
July 13—Sonny Green, Richmond.....KO 4
Aug. 20—Edgar Jones, San Francisco..KO 2
Nov. 3—Bull Halsey, Richmond.....KO 5
Nov. 23—Jim Cody, Richmond.....L 10
Dec. 15—Jim Cody, San Francisco.....L 6

VICTOR HERNANDEZ

Puerto Rico Welterweight

1954

Apr. 30—William Molina, San Juan.....W 6
June 18—Juan Llanos, San Juan.....KO 3
July 4—William Palou, San Juan.....W 4

JIMMY HERRING

New York, N. Y. Middleweight

Born, December 23, 1931.

1948

Jan. 7—Joe Paris, N. Y. C.....KO 2
Jan. 28—James Colbert, N. Y. C.....KO 1
Feb. 25—Jim Nickers, N. Y. C.....W 6
Mar. 3—Maurice Lavigne, N. Y. C.....KO 6
Mar. 10—Frankie Dell, N. Y. C.....KO 3
Mar. 24—Andy Suarez, N. Y. C.....KO 1
Mar. 27—Fred Simpson, Brooklyn.....KO 2
Apr. 10—Maurice Lavigne, Brooklyn...KO 3
Apr. 24—Lenny Holton, Brooklyn.....W 6
May 8—Aaron Williams, Brooklyn...KO 2
May 22—Lenny Holton, Brooklyn.....W 6
June 14—Buddy Jackson, N. Y. C.....KO 6
June 21—Vic Belanger, Brooklyn.....KO 5
July 12—Eric Myric, N. Y. C.....W 6
July 26—Eric Myric, N. Y. C.....D 6
Oct. 3—George Clark, Brooklyn...KO by 1
Oct. 16—Ray Thomas, Brooklyn.....KO 4
Oct. 30—Chino Prado, Brooklyn.....KO 6
Nov. 13—Art Robinson, Brooklyn.....KO 2
Nov. 20—Henry Holt, Brooklyn.....W 6
Dec. 4—Jimmy Jackson, Brooklyn.....W 6
Dec. 18—Tommy Varsos, Brooklyn .....D 8

1949

Jan. 15—Chet Vinci, Brooklyn .....W 8
Jan. 24—Tony Rose, Newark .....KO 6
Mar. 15—Dave Meredith, Jacksonville...W 10
Mar. 23—Johnny Kilday, Miami .....KO by 7
Apr. 20—Jack Graham, Miami .....KO 5
Apr. 27—Al Hersh, Miami .....KO by 4

1950

Jan. 14—Henry Holt, Brooklyn.....W 6
Feb. 6—Roger Whynott, Brooklyn .....W 6
Feb. 18—Ben Jones, Brooklyn.....W 6
Mar. 11—Freddie Menna, Brooklyn.....W 6
Apr. 8—Johnny Britenbruck, Brooklyn..L 6
Apr. 22—Rocky Compitello, Brooklyn..KO 1
May 13—Rocky Compitello, Brooklyn ..KO 5
May 27—Tommy Mack, Brooklyn .....KO 6
June 29—George Roberts, New York.....W 6
July 24—Hurley Sanders, Brooklyn .....W 6
Aug. 14—Tony Gandolfo, Brooklyn.....KO 2
Sept. 23—Billy Wyatt, Brooklyn .....W 6
Oct. 14—Lou Valles, Brooklyn.....W 6
Nov. 11—Richie Dallas, Brooklyn .....KO 3
Dec. 2—Tommy Varsos, Brooklyn .....W 6
Dec. 16—Jimmy Sanders, Brooklyn ....KO 5
Dec. 29—Vic Cardell, New York.....L 8

1951

Jan. 20—Lou Valles, Brooklyn .....L 8
Feb. 17—Aldo Minelli, Brooklyn .....L 8
Mar. 11—Alberto Diaz, Brooklyn .....W 8
Mar. 24—Sonny Horne, Brooklyn .....W 8
Apr. 14—Sonny Horne, Brooklyn .....W 8
May 16—Artie Diamond, N. Y. .....W 8
June 8—Jimmy Flood, N. Y. .....W 8
July 20—Johnny Noel, Long Beach.....L 8
Sept. 7—Ernie Durando, N. Y. .....KO by 2

Nov. 10—Lou Valles, Brooklyn.....W 8
Dec. 7—Artie Diamond, New York.....W 6
Dec. 28—Artie Diamond, New York.....KO 5

1952

Jan. 19—Tony Gandolfo, Brooklyn.....W 8
Feb. 15—Billy Graham, New York.....L 10
Apr. 12—Tony Gandolfo, Brooklyn.....W 8
May 12—George Small, Brooklyn.....KO by 9
Aug. 18—Ralph Jones, Brooklyn.....W 8
Sept. 22—Rocky Castellani, Brooklyn KO by 8

1953

Jan. 20—Mack Stanford, White Plains.....W 8
Feb. 17—Jimmy Flood, Brooklyn.....KO 3
Mar. 17—Johnny Cerky, Brooklyn.....KO 8
May 1—Ralph Jones, New York.....L 10
June 9—Sal DiMartino, Brooklyn.....W 10
July 28—Mack Stanford, Brooklyn.....W 10
Oct. 5—Marvin Edelman, Brooklyn.....W 10
Dec. 4—Joey Giambra, N. Y. City.KO by 4

1954

Feb. 2—Billy Kilgore, Miami Beach.KO by 2

TEDDY HERRINGTON

Edmonton, Canada, Welterweight

1952

Sept. —Jerry Downey, Edmonton.....D 4
Sept. —Kenny Anderson, Edmonton..KO 1
Nov. 4—Harold Demchuck, Edmonton, KO by 3

1953

Mar. 20—Charley Schafer, Edmonton..KO 2
Apr. 17—Charley Schafer, Morinville..KO 2
May 1—Kenny Grover, Edmonton.....W 4
Aug. 7—Will Keating, Edmonton.....W 4

1954

Jan. 16—Jerry Fraser, Edmonton...KO by 3

CLIFF HESS

New York, N. Y., Light Heavyweight

1953

Dec. 1—Pete Taro, White Plains.....W 4

1954

Jan. 4—Bill Coffey, Brooklyn.....W 4
Jan. 25—Jimmy Relish, Brooklyn.....D 4
Apr. 19—Pete Couveris, Brooklyn.....KO 3
May 21—Jimmy Relish, New York.....L 4
July 12—Cy Anderson, Brooklyn.....KO 3

BILLY HESTER

Louisville, Ky., Middleweight

1954

June 18—Sherman Williams, Louisville..W 10
July 3—Sherman Williams, Louisville...L 6
July 23—Warren Desmond, Louisville...W 10
Aug. 27—Jimmy Bull, Louisville.....W 10
Sept. 3—George Wilson, Louisville.....W 12
(Kentucky State Middleweight Title)
Sept. 17—Fred Newbill, Louisville.....W 10
Oct. 22—Sherman Williams, Louisville..W 12
Oct. 29—Pennington Brown, Louisville..W 10
Oct. 25—George Boddie, Dayton.....D 6
Nov. 19—Willie Johnson, Louisville.....W 6
Dec. 11—George Boddie, Louisville.....W 8

TED HESTER

Los Angeles, Calif., Light Heavyweight

1953

July 20—Tony Flores, South Gate.....L 4
July 25—Jerry Holman, Hollywood.....KO 1
Aug. 1—Jimmy Smith, Hollywood.....L 6
Aug. 15—Harvey Taylor, Hollywood.....L 6
Nov. 28—Harvey Taylor, Hollywood.....L 4

1954

Apr. 10—Clyde Watson, Hollywood.KO by 1
May 28—Clyde Watson, Wilmington.....L 4

TOM HICKEY

Chicago, Ill., Middleweight

1954

Apr. 29—Leffie Walker, Saginaw.....W 4
May 26—Johnny Murphy, Chicago.....KO 3
Sept. 8—Mickey Warner, Chicago.....W 4
Sept. 29—Tommy Swan, Chicago.....W 4
Oct. 25—John Neal, Milwaukee.....W 6

MARVIN HICKMAN

Philadelphia, Pa., Lightweight

1951

July 26—Elwood Davis, Chester.....D 6

1952

Feb. 12—Otis Holmes, Newark.....KO 2
Mar. 31—Bernie Peters, Philadelphia....L 6
May 5—Armando Lopes, New York KO by 3
July 28—Bryan Kelly, Montreal....KO by 1
Nov. 8—Boldan Abrams, Philadelphia...L 6

1953

Feb. 10—Benny Meeks, Philadelphia....L 6
Feb. 28—Eddie Griffin, Phila.....KO by 2
Aug. 1—Boland Abrams, Phila.....KO by 4

1954

Mar. 25—Jake Jasoda, Philadelphia.....D 6
Oct. 14—Mickey Rosati, Philadelphia....L 6
Nov. 11—John Donaldson, Philadelphia KO 1

JIMMY HICKS

Philadelphia, Pa., Heavyweight

1954

Apr. 29—Joe DeGrazio, Philadelphia KO by 3
Sept. 30—Earl Haines, Philadelphia.....L 4
Oct. 24—Jackie Woods, New Orleans.....L 4
Oct. 28—Romeo Gagliardi, Philadelphia.L 4

SMITH (SMITTY) HICKS

Portland, Me., Middleweight

Born, Feb. 11, 1925, Trenton, N. J.

1951

Oct. 15—John McDonough, Boston.KO by 4

1952

Jan. 14—Bobby King, Boston.....L 4
Jan. 23—Joey Grimard, Portland.....L 6
Mar. 13—Carl McFadden, Portland.....W 8
Mar. 20—Joe Grimard, Portland....KO by 3
June 30—Bobby King, Boston.....L 6
Sept. 30—John Gallant, Portland.....KO 2

1953

Jan. 31—Stan Ketchell, Waterville.....W 6
Feb. 26—Paulie Walker, Augusta.....W 6
Mar. 7—Stan Ketchell, Bangor.....W 8
Apr. 20—Paulie Walker, Lewiston.....KO 4
Apr. 27—Stan Ketchell, Lewiston.....L 6
Oct. 12—Tony Percy, Berlin.....L 8

1954

Jan. 28—Bert Gagnon, Augusta.....W 10
June 7—Vern Stephenson, Berlin, N. H. .....KO by 1

CELSO HIDALGO

Mexico City, Mexico, Bantamweight

1951

Nov. 17—Oscar Torres, Mex. City....W Dis 2

1952

Mar. 5—Kid Campeche, Mexico City...W 10
Mar. 26—Emilio De La Rosa, Mexico City L 10
Apr. 23—Jorge Robles, Mexico City.....W 10
May 14—Marciano Bermuly, Mex. City...L 10
Sept. 3—Aristeo Serrano, Mexico City..L 10
Oct. 4—Pat McCarthy, Hollywood.....L 6
Oct. 7—Pat McCarthy, Stockton.....L 6
Oct. 21—Ernie Castaneda, Los Angeles.W 4
Nov. 1—Billy Evans, Hollywood.....D 6
Nov. 4—Tony Alvarez, Los Angeles.....D 6
Nov. 18—Tony Alvarez, Los Angeles.....L 4
Nov. 25—Billy Peacock, Los Angeles.....L 6
Dec. 9—Billy Peacock, Los Angeles.....L 6

1953

Jan. 13—Billy Evans, Los Angeles.....W 4
Jan. 20—George Jacquet, Los Angeles...L 4
Jan. 17—Leroy Jones, Hollywood.....L 6
Aug. 3—Alex Santoy, Corpus Christi...W 10
Sept. 1—Alex Santoy, San Antonio.....L 10
Oct. 6—Robert Alaniz, Houston.....W 5
Nov. 17—Robert Alaniz, Houston.....L 8
Nov. 24—Pete Huizar, San Antonio.....W 5
Nov. 27 Maxie Trero, San Antonio.....W 6
Dec. 15—Mutt Dennis, San Antonio.....D 6

1954

Mar. 16—Joe Boland, San Antonio.....L 6
Mar. 22—Speedy Davidson, New Orleans.L 6
Apr. 6—Woody Keller, San Antonio....W 6

Apr. 27—Tony Rois, San Antonio.....D 4
Sept. 28—Henry Miramontes, S. Antonio..W 6
Nov. 9—Henry Miramontes, San Antonio L 6

DOMINGO HIDALGO

Torreon, Mexico, Lightweight

Born in Torreon, Coahuila, Aug. 4, 1931.

1949

Jan. 1—Bolerito Rivera, Torreon.....L 4
Sept. 4—Gildo Acuna, Torreon.....W 4
Sept. 16—Luciano Alvarado, Torreon...KO 3
Sept. 29—Baby Gonzalez, Torreon.....KO 2
Oct. 16—El Arabe, Torreon.....W 6
Nov. 5—Chino Lopez, Torreon.....KO 4
Dec. 11—Baby Soto, Torreon.....W 6

1950

Apr. 20—Mike Rosales, Lerdo.....W 8
June 17—Beto Tello, Parras.....KO 3
July 12—Rendon Soto, Torreon.....L 6
July 19—Antonio Reyes, Matamoros.....W 6
July 26—Alfonso Flores, Torreon.....L 6
Aug. 16—Leandro Garcia, Torreon.....W 6
Sept. 13—Armando Vega, Torreon.....KO 3
Sept. 16—Mario Conde, Torreon.....W 4
Sept. 27—Chelao Morales, Torreon.....KO 3
Oct. 1—Piro Reyes, Venecia.....W 8
Oct. 4—Ramon Martinez, Torreon.....L 6
Oct. 8—Baby Garcia, Venecia.....KO 8
Oct. 18—Alfonso Flores, Torreon.....W 6
Nov. 5—Baby Becker, Venecia.....KO 2
Nov. 8—Alfonso Flores, Torreon.....W 6
Nov. 19—Tarzan Kid, Venecia.....W 8
Nov. 22—Hielero Lopez, Torreon.....W 8
Nov. 29—Alfonso Flores, Torreon.....W 8
Dec. —Carlos Leyva, Torreon.....L 6

1951

Jan. 3—Manuel Munoz, Torreon.....W 6
Jan. 10—Alfonso Flores, Torreon.....KO 3
Jan. 24—Daniel Gomez, Torreon.....KO 3
Jan. 31—Rencon Soto, Torreon.....L 8
Mar. 4—Carlos Leyva, Lerdo.....W 10
Mar. 14—Mario Conde, Torreon.....KO 3
Mar. 18—Humberto Carrillo, Lerdo KO by 10
Mar. 24—Memo Leanos, Gomez Palacio..KO 7
Mar. 28—Piro Reyes, Torreon.....KO 3
Apr. 1—Carlos Leyva, Lerdo.....W 10
Apr. 2—Memo Leanos, Gomez Palacio..W 8
Apr. 9—Carlos Leyva, Gomez Palacio...D 8
Apr. 29—Mike Rosales, Lerdo.....W 8
Apr. 30—Mario Herrada, Gomez Palacio .....KO 2
May 16—Mike Rosales, Gomez Palacio..W 6
May 23—Raul Marquez, Torreon.....W 8
May 29—Mike Rosales, Torreon.....W 8
June 5—Leandro Garcia, Torreon.....W 8
June 19—Pepe Rodriguez, Torreon.....KO 3
June 26—Raul Marquez, Torreon.....KO 3
July 17—Alfonso Flores, Torreon.....L 8
July 31—Manuel Rocha, Torreon.....W 8
Aug. 14—Alfonso Flores, Torreon.....W 8
Aug. 21—Angel Aldama, Torreon.....W 10
Sept. 12—Ramon Lopez, Torreon.....W 10
Oct. 6—Ray Mila, Lerdo.....W 10
Oct. 16—Cesar Saavedra, Torreon.....L 10
Nov. 3—Gato Gonzalez, Lerdo.....W 8
Nov. 6—Alfonso Flores, Torreon.....W 10
Dec. 11—Chavy Vasquez, Torreon.....W 10
Dec. 18—Bobby Silva, Torreon.....W 10

1952

Jan. 1—Casanova Pacheco, Torreon...KO 5
Jan. 8—Etiope Rios, Torreon.....W 10
Jan. 22—Zurdo Varela, Torreon.....W 10
Feb. 5—Chato Hernandez, Torreon.....L 10
Mar. 4—Humberto Carrillo, Torreon...L 10
Mar. 25—Cesar Saavedra, Torreon.....W 10
Apr. 1—Etiope Rios, Torreon.....W 10
Apr. 22—Leandro Garcia, Torreon.....W 10
May 4—Carlos Leyva, Lerdo.....L 10
May 11—Zurdo Mendoza, Lerdo.....L 10
May 17—Paco Borjas, San Pedro.....KO 6
May 27—Manuel Munoz, Torreon.....W 10
June 21—Mario Conde, San Pedro.....W 10
June 24—Carlos Leyva, Torreon.....KO 7
July 9—Jose Galicia, Mexico City..KO by 9
July 30—Al Escamilla, Puebla.....D 8
Aug. 7—Angel Arriaga, Pachuca.....D 8
Aug. 21—Taxco Kid, Cuernavaca.....KO 4
Aug. 28—Ebanito Kid, Amecameca.....W 10
Sept. 11—Luis Garcia, Cuautla.....W 10
Oct. 11—Fidel Rivera, San Pedro.....W 10
Oct. 21—Cesar Saavedra, Torreon..KO by 4
Oct. 28—Gus Quintero, Torreon.....L 10
Nov. 15—Carlos Leyva, Lerdo.....W 10
Dec. 16—Salvador Mares, Torreon.....L 10

1953

Jan. 13—Manuel Munoz, Torreon.....L 10
Feb. 3—Mario Conde, Torreon.....L 10
Mar. 10—Bobby Silva, Torreon.....L 10
Mar. 14—Jerson Perez, San Pedro.....KO 3
Mar. 21—Canelo Kid, Chavez.....W 10
Apr. 4—Cesar Saavedra, Chavez.....L 10
Apr. 5—Ralph Monreal, Torreon.....KO 3
Apr. 18—Eduardo Rodriquez, Chavez....L 10
May 15—Manuel Mendoza, Torreon.....L 10
May 28—Arturo Estrada, Tlahualilo.....W 8
June 14—Humberto Herrera, Matamoros .....KO 3
June 30—Bobby Silva, Chavez.....W 10
July 1—Baby Castillo, Matamoros....KO 7
July 5—Bobby Silva, Chavez.....W 10
Aug. 11—Alfonso Flores, Torreon.....L 10
Aug. 28—Pedro Andrade, Dolores.....W 10
Sept. 8—Adam Estrada, Torreon.....W 10
Sept. 29—Manuel Munoz, Torreon.....L 10
Oct. 2—Cesar Saavedra, Matamoros....L 10

1954

Mar. 28—Panchito Bolanos, Villa Acuna KO 4
Apr. 8—Chale Medina, Monclava.....KO 9
Aug. 13—Rendon Soto, Torreon.....NC 5
Aug. 21—Cesar Saavedra, San Pedro.....L 10
Sept. 7—Hector Garcia, Durango...KO by 2
Nov. 20—Eduardo Rodriquez, Chavez .....KO by 5

LUCIO HIDALGO

Torreon, Mexico, Bantamweight

1953

Jan. 27—Pablo Hernandez, Torreon....KO 4
Feb. 3—Raton Robles, Torreon.....L 6
Feb. 10—Mercy Luna, Torreon.....W 4
Mar. 3—Luis Vasquez, Torreon.....D 4
Mar. 7—Guero Raffles, San Pedro.....W 4
Mar. 17—Jorge Valvedro, Torreon.....L 6
Mar. 24—David Gallardo, Torreon.....W 4

1954

Sept. 17—Davey Padilla, Torreon.....L 6

ROY HIGA

Hawaiian Featherweight

Born, Aug. 11, 1932.

1948

May 18—Pancho Pena, Sacramento.....D 6
May 24—Pancho Pena, San Francisco...D 6
June 7—Tommy Vargas, San Francisco KO 5
June 15—Pancho Pena, Sacramento.....W 6
July 9—Jose Berja, Stockton.....KO 8
Oct. 12—Tiger Rosa, Honolulu .....KO 3

1949

Nov. 3—Bob Roberts, Duluth.....W 6
Nov. 10—Auburn Copeland, Minneapolis..L 4
Nov. 21—Jess Mongia, Minneapolis.....L 4
Dec. 8—Auburn Copeland, Minneapolis..L 4
Dec. 14—Jess Mongia, St. Louis.....W 6

1950

June —Mario Macias, Reno .....W 6
Aug. 22—Al Cruz, Los Angeles.....L 3
Aug. 29—Lavert Smith, Los Angeles.....L 3

1951

Aug. 2—Freddie Rice, Minneapolis ....KO 4
Dec. 4—Baby Costello, Honolulu.....W 6

1952

Apr. 22—Ernest Sylva, Honolulu.....KO 5
July 7—Hiroshi Horigushi, Tokyo.....KO 5
Sept. 27—Yoshio Shirai, Tokyo.....L 10

1953

Jan. 4—Masashi Akiyama, Tokyo.....D 10
Feb. 24—Ernest Sylva, Honolulu.....KO 3
Mar. 17—Casey Jones, Honolulu.....L 10

1954

Mar. 23—Abel Donnell, Honolulu.....W 5
May 18—Baby Mara, Honolulu.....W 5
July 2—Keijiro Kazama, Osaka.....D 10
Aug. 5—Flash Elorde, Tokyo.....L 10
Oct. 6—Benny Escobar, Manila....KO by 6

CHUCK HIGGINS

Youngstown, O., Middleweight

1954

Mar. 4—Billy Sinn, Akron.....KO 5
June 15—Clarence Johnson, Y'ngstown..KO 2
Oct. 14—Ike Stephenson, Youngstown..KO 6

BOBBY HILL

Louisville, Ky., Welterweight

1954

Apr. 19—Izzy Simon, Louisville.....W 4
Apr. 26—Gene Payton, Louisville.....L 3
Sept. 24—Joe Haley, Louisville.....L 4
Oct. 2—Tommy Carter, Owensboro.....L 6

EARL HILTON

Philadelphia, Pa., Lightweight

1949

June 6—Jimmy Shields, Phila.....KO by 4
June 20—Joe Pello, Philadelphia.....D 4
Aug. 15—Frank Alvarez, Philadelphia..W 4
Aug. 29—Frankie Sodono, Philadelphia...L 6
Sept. 21—Frankie Alvarez, Philadelphia..W 4

1950

Mar. 2—Tony Cocco, Philadelphia.....L 6
Oct. 10—Gene Robnett, New York.....L 4
Oct. 20—Libby Manzo, New York..KO by 1

1951

Feb. 7—Joe Wamsley, New York .....L 6
Feb. 28—Sal DiGuardia, New York .....L 6
Mar. 20—Art Llanos, New York .....W 6
Apr. 6—Joe Wamsley, New York .....L 6
May 4—Johnny Caro, New York .....W 4
May 18—Jerry Russo, New York .....L 4
June 12—Alex Fimbres, Brooklyn .....KO 3
July 23—Joey Bishop, Philadelphia .....D 6
Aug. 27—Billy Davis, Philadelphia .....L 6
Aug. 29—Joe Wamsley, Brooklyn .....L 6
Oct. 1—Ray Castillo, New York .....W 8
Oct. 15—Richie Crump, New York .....L 8
Dec. 19—Leo LeBrun, New York.....W 8

1952

Oct. 9—Carmelo Costa, New York.....L 6
Oct. 27—Harry Smith, Brooklyn.....W 6
Nov. 4—Miguel Berrios, New York.....L 8
Dec. 9—Art Mullin, New York .....W 8

1953

Jan. 13—Bill Bossio, White Plains.....W 8
Apr. 10—Tommy Reed, New York.....W 8
May 26—Miguel Berrios, Brooklyn.....L 10
Oct. 9—Tommy Reed, New York.....L 8
Dec. 21—Walter Brown, Brooklyn.....L 8

1954

Jan. 22—Cortez Jackson, New York.....L 4
Apr. 12—Carmelo Costa, Brooklyn.....L 8
July 2—Santiago Martinez, Havana.....L 10
July 19—Tommy Reed, New York.....L 4

CLARENCE HINNANT

Washington, D. C., Light Heavyweight

1951

June 27—Al Warner, N. Y.....W 4
Oct. 2—Johnny Holt, Washington....KO 5
Oct. 16—Eddie Marshall, Washington.KO 1
Oct. 29—Johnny Pratt, Washington.....L 5

1952

Jan. 14—Johnny Sorrell, Washington..KO 7
Jan. 23—Rommy Reece, Washington..KO 6
May 9—Rufus Walker, New York.....KO 2
May 12—Raymond Dieu, Providence.....W 6
May 24—Willie Dockery, Brooklyn.....L 6
June 25—Sal Belloise, New York.....KO 4
Aug. 27—Lester Jackson, New York.....W 6
Nov. 28—Paul Andrews, New York City..L 6

1953

Mar. 4—Miller Pach, Washington.....W 6
Mar. 12—Johnny Pratt, Washington....KO 6
Apr. 29—Moses Ward, Detroit.....L 6
June 15—Sylvester Perkins, Chicago....KO 6
June 29—Jimmy Morris, Miami.....L 8
July 29—LeRoy Coleman, New York KO by 1

1954

June 30—Rudy Watkins, Washington...KO 3
Sept. 11—Lino Armenteros, Havana.....W 10
Oct. 9—Guillermo Guiesta, Havana...KO 3

ROY (RON) HIRT

Salt Lake City, Utah, Middleweight

1953

Aug. 13—Rick Temple, Reno.....KO 2
Sept. 4—Roland Quartz, Reno.....KO 2
Sept. 26—Sonny Pina, Reno.....KO 2

1954

May 30—Al Jackson, Reno.....L 4
June 20—Al Jackson, Reno.....L 4
July 15—Garth Panter, Idaho Falls..KO by 5
Aug. 15—Willie Stevens, Reno.....L 4
Nov. 28—Bernie Giron, Reno.....KO 3

FLORO MITA

Cuban Lightweight. Born, April 16, 1929, Havana.

1947

June 14—Israel Anido, Havana.....D 4
July 19—Antonio Espino, Havana.....D 4
Aug. 23—Alfonso Pages, Havana.....W 4
Sept. 20—Carlos Sanchez, Havana.....D 6
Nov. 2—Hermes Torres, Guanajay ....W 6
Nov. 16—Generoso Garcia, Mariel .....D 6
Nov. 22—Armando Lopez, Havana.....D 6

1948

Jan. 17—Carlos Sanchez, Havana.....KO 5
Jan. 24—Fermin Domenech, Havana...KO 3
Feb. 13—Luis Castillo, Havana.....L 6
Apr 24—Hermes Torres, Havana.....KO 4
May 9—Jesus Garcia, St. Spiritus.....L 8
June 19—Gustavo Ramos, Havana .....W 6
July 17—Rene Martinez, Matanzas....KO 4
July 24—Mario Naranjo, Matanzas....KO 4
Aug. 21—Jose Diaz, Havana.....D 8
Oct. 9—Gustavo Ramos, Havana.....L 8
Oct. 23—Eduardo Menedez, Matanzas...W 8
Dec. 10—Jose Diaz, Havana.....D 6

1949

Jan. 2—Jose Diaz, Havana.....L 6
Jan. 30—Miguel Gonzales, Havana.....W 6
Feb. 16—Bernardo Valdes, Havana....KO 1
Mar. 23—Roberto Dominic, Havana....KO 3
May 21—Lino Garcia, Havana.....L 8
July 2—Arquimides Yirac, Havana....KO 4
July 23—Armando LaBarrere, Havana...D 10
Aug. 27—Armando LaBarrere, Havana....L 8
Oct. 29—Armando LaBarrere, Havana..W 8

1950

Mar. 26—Gerado Chemendi, Havana....KO 3
May 12—Francisco Colon Garcia
Venezuela .....L 10
May 28—Felipe Blanco, Venezuela .....W 10
July 6—Tomas Beato, Caracas.....L 6
July 29—Baby Gavilan, Havana .....L 10
Aug. 3—Isaac Logar, Havana.....L 8
Sept. 20—Luis Lopez, Mexico.....W 10
Oct. 4—Noe Terranova, Mexico.....W 10
Oct. 14—Paulino Montez, Mexico.....NC 10
Nov. 5—Julio Cesar Jimenez, Mexico....L 10
Dec. 26—Al Alvarez, Havana .....KO 6

1951

Feb. 9—Orestes Diago, Havana.....L 8
Mar. 9—Carmen Basilio, Syracuse .....L 8
Mar. 24—Reggie Martina, Brooklyn ....W 6
Apr. 6—Reggie Martina, New York ....W 6
Apr. 14—George Burrows, Brooklyn ...W 6
May 16—Peter Indaco, New York .....L 6
May 19—Billy Liggett, Brooklyn .....W 6
June 11—Chico Vejar, Stamford .....L 8
Aug. 20—Mario Pinero, Brooklyn .....L 6
Aug. 24—Esmerida Salazar, Long Beach,
N. Y. .....L 8
Sept. 4—Mario Pinero, Brooklyn .....L 6
Oct. 1—Tony Allegro, New York KO by 1
Nov. 12—Reinaldo Caballero, Havana....L 10
Dec. 14—Gustavo Ramos, Havana.....L 8
Dec. 22—Julian Varona, Cienfuegos.....L 10

1952

Aug. 9—Gerardo Veloz, Camagucy ....L 10
Oct. 5—Orostes Diago, Havana .....L 8

1953

July 1—Enrique Gomez, Mexico City...L 10
Aug. 5—Marcelino Pena, Mexico City
KO by 7
Aug. 19—Enrique Esqueda, Mexico City..L 10
Nov. 21—Enrique Esqueda, Mexico
City .....KO by 2

1954

May 5—Jose Arguelles, Mexico City...W 10
July 3—Enrique Gomez, Mex. City..L Dis. 10
Aug. 28—Marcelino Pena, Mexico City...L 10
Oct. 16—Jose Castaneda, Guadalajara...L 10
Nov. 20—Jose Arguelles, Mexico City....L 10

JOHN HOBBS

Los Angeles, Cal., Featherweight

1954

July 6—Joe Galez, Los Angeles.....L 4
Sept. 20—Benny Coca, Los Angeles..KO by 2
Oct. 9—Alfredo Escobar, Hollywood.....L 4
Nov. 27—Tommy Copio, Hollywood.....D 4

JOHNNY HOBBS

Chicago, Ill., Lightweight

1954

Feb. 1—Marvin Day, Hammond.....W 4
Mar. 20—James Scott, Chicago.....KO 1
Apr. 20—Willie Lucero, Los Angeles..KO by 2
May 11—Danny Davis, St. Paul.....L 6
May 18—Isaac Vaughan, Milwaukee.....L 6
July 13—Don Frey, Milwaukee.....W 4
Aug. 4—Mickey Zielke, Chicago.....L 4
Dec. 7—Ron Stribling, Chicago.....D 6

BERNIE (WHITEY) HOFFMAN

Bayonne, N. J., Light Heavyweight

1954

Aug. 16—Al Anderson, New York.....L 4
Oct. 22—Cy Anderson, New York.....W 4
Nov. 1—Mickey McGraft, Brooklyn.....D 4

BOB HOFFMAN

Detroit, Mich., Welterweight

1954

Mar. 1—Jim Litchfield, Detroit.....KO 5
May 18—Doyle Hirt, Detroit.....W 4
June 22—Ronnie Mason, Detroit.....KO 5
July 6—Guido Picone, Detroit.....L 4
July 20—Yama Bahama, Detroit.....KO 1
Aug. 3—Carlo Sarlo, Detroit.....L 5
Sept. 14—Bob Rossie, Detroit.....KO by 1

AL HOGAN

New Waterford, Nova Scotia
Canadian Light Heavyweight

1952

May —Bill Kavluk, Glace Bay .....KO 7
July —Red McPherson, Glace Bay ..KO 6
Oct. —George Ross, North Sydney ..L 10

1953

May 2—Cecil Grey, Glace Bay.....KO 3
Oct. 29—Alphonse Green, Detroit.....W 4

1954

Mar. 8—Gordon Wallace, Hamilton.....L 10
Mar. 17—Stan Mylinski, Chicago.....KO 5
Apr. 12—Billy Fifield, Toronto.....L 6
May 3—Gus Bruno, Montreal.....W 6

KENNY HOHNER

London, Ont., Canada, Welterweight

1951

Nov. 26—Honeyboy Doyle, London.....W --
Dec. —Paul Kenny, London.....W --

1952

June 21—Leo Nash, Detroit.....KO 3
Aug. 16—Chuck Price, Detroit .....D 4
Aug. 27—Larry Watkins, Detroit.....W 4
Aug. 30—Chuck Price, Detroit.....D 4
Sept. 3—Danny Boy Woods, Detroit.....W 4
Sept. 10—Danny Boy Woods, Detroit.....W 4
Sept. 13—Jimmy Sparks, Detroit.....KO 4
Oct. 25—Danny Boy Woods, Detroit.....W 6
Nov. 6—Danny Boy Woods, Saginaw ..W 6
Nov. 15—Adrian Hefel, Detroit .....W 6
Dec. 27—Elmer Lakatos, Detroit.....L 8

1953

Jan. 7—Elmer Lakatos, Cleveland..KO by 7
Feb. 5—John Barnes, Detroit.....D 6
Feb. 26—Frank O'Neil, Detroit.....W 6
Mar. 19—Chuck Price, Detroit.....L 6
Apr. 23—Jed Black, Detroit.....L 5
June 11—Rocky Casillo, Detroit.....KO by 2
Sept. 29—Kenny Lane, Grand Rapids....L 8
Nov. 12—Frank O'Neal, Detroit.....W 4
Dec. 8—John Barnes, Kalamazoo..KO by 5

1954

Mar. 1—Paulie Brooks, Detroit.....L 6
Mar. 8—Joey Clarke, Hamilton, Ont.....L 4
July 13—Alan Kennedy, Detroit....KO by 6

BUDDY HOLDERFIELD

Little Rock, Ark., Welterweight

1945

(Service Bouts)

June 5—Johnny Jackson, Manila.....W 4
July 21—Baby Baltazar, Manila .....W 10
Oct. 6—Star Murillo, Manila.....D 8

1946

Won Army Pacific Olympic Welterweight Title

Feb. —Louis Jackson, Honolulu.....W 3
Feb. —Leon Mack, Honolulu.....W 3

(Professional Record)

July 23—Roy Cox, Memphis.....W 8
Aug. 23—Benjamin Prado, Little Rock KO 3
Sept. 9—Mike Bocanegra, Little Rock W 10
Sept. 23—Bobby McIntyre, Little Rock..W 10
Oct. 8—Johnny Dabbs, Memphis.....L 10
Oct. 28—Johnny Dabbs, Little Rock.....L 10
Dec. 16—Mickey Savage, St. Louis .....W 8

1947

Jan. 22—Henry Majcher, Houston ..KO by 4
Mar. 24—Johnny Rowe, Cleveland .....W 5
Apr. 2—Esku Mosley, White Plains.....W 6
May 16—Frankie Cordino, N. Y. C.....W 4
May 26—Primos Cutler, Wilkes-Barre...W 8
June 13—Walter Stevens, N. Y. C. .....W 6
July 9—Mike DeCosmo, Elizabeth..KO by 4
Aug. 14—Sparky Reynolds, Little Rock..W 10
Sept. 17—Fred Patterson, Wilkes-Barre ..W 6
Oct. 6—Joey Fredda, N. Y. .....W 8
Oct. 15—Buster Tyler, Elizabeth....KO by 4
Nov. 28—Rudy Cruz, Hollywood .....L 10
Dec. 16—Charley Harris, Hartford ....KO 2

1948

Jan. 26—Ruby Kessler, Brooklyn .....W 10
Feb. 17—Frankie Abrams, Providence...L 10
Mar. 8—Dave Andrews, Providence ....W 10
Mar. 29—Tony Falco, Providence .....W 10
May 10—Tony Falco, Providence .....L 10
May 17—Joe Lucignano, Providence ....W 10
June 7—Tony Falco, Providence .....L 10
Aug. 23—Russell Richter, Providence ..KO 4
Sept. 10—Tony Falco, New York .....W 8
Sept. 20—Frankie Palermo, Provid...KO by 5
Nov. 10—Nick Mistovich, New York.....L 8

1949

Jan. 14—Dave Andrews, Boston.....L 10
Feb. 16—Al Guido, N. Y.....W 8
Mar. 5—Johnny Breitenbruck, Bklyn..W 8
Mar. 26—Johnny Breitenbruck, Bklyn..W 8
Apr. 15—Joe Miceli, N. Y.....L 10
Oct. 29—Tony Pellone, Brooklyn .....L 10

1950

Apr. 21—Everett Simmington, Memphis KO 5
May 8—Bull Moss, Little Rock.....KO 3
May 12—Everett Simmington, Poplar Bluff .....W 10
May 26—Ray Bowden, Poplar Bluff.....KO 7
June 2—Everett Simmington, Crutheo Ville, Mo. .....KO 5
June 26—Ed Walker, Little Rock.....W 10
July 1—Rudy Azteca, Camden, Ark...KO 4
July 26—Ed Walker, Hot Springs.....W 10
July 29—Johnny Longo, Little Rock....LF 6

1951

June 19—Mario Trigo, San Antonio .....L 10
Sept. 26—Jesse Turner, St. Louis ..KO by 6

1952

Feb. 19—Roy Garcia, San Antonio..KO by 7
July —Johnny McCray, Houston.....L 10
Aug. 8—Dick Kerber, Chicago.....L 8

1953

(Inactive)

1954

Apr. 13—Chato Hernandez, Galveston..KO 5
May 4—Andres Balderas, Galveston....W 10
June 8—Chato Hernandez, Galveston...D 10

CISCO HOLLY

Providence, R. I., Welterweight

1954

Nov. 4—Everrett Perry, Providence.....W 4
Nov. 15—Norman Shaw, Providence.....W 4
Dec. 14—Frankie Del, Providence..KO by 2

JERRY HOLMAN

Los Angeles, Calif., Light Heavyweight

1953

May 29—Don Grant, Los Angeles..KO by 4
June 15—Clyde Watkins, South Gate....L 4
July 25—Ted Hester, Hollywood....KO by 1
Aug. 22—Bob McLane, Hollywood..KO by 2

1954

Jan. 16—Bill Eggerton, Hollywood.....KO 2
Jan. 20—Mel Blackshear, Los Angeles...L 4
Jan. 27—Rudy Romero, Los Angeles.....L 4

JOHN HOLMAN

Chicago, Ill., Heavyweight

1947

Sept. 22—Joe Dawson, Chicago .....KO 3
Oct. 16—Bill Zaier, Chicago .....KO 2
Oct. 31—John Lester, Chicago .....KO 3

1948

Apr. 9—Sterling Ingram, Denver .....W 6
Apr. 16—Fred Ford, St. Paul .....KO 2
May 24—Jackie Thompson, Chicago ...KO 3
July 13—Acie Talbert, Chicago .....L 6
Sept. 17—Tiny Robinson, Louisville ....KO 4
Dec. 14—Gene Jones, Miami .....L 10

1949

Mar. 8—Elmer Ray, Miami.....KO 8
Mar. 29—Johnny Haynes, Miami .....W 10
Oct. 7—Sid Peaks, Louisville .....W 10
Nov. 4—Dale Hall, Chicago .....W 10
Dec. 8—Willie Bean, Chicago .....KO 8

1950

Jan. 27—Turkey Thompson, Hollywood..W 10
May 17—Omelio Agramonte, Chicago ...L 10
June 13—Clarence Henry, Los Angeles ...L 10
Oct. 17—Jamie Joaquin, Hollywood.....W 4
Oct. 24—Johnny Apia, Hollywood.....KO 2
Oct. 31—Johnny Hayden, Hollywood...W 4
Dec. 5—Augie Diaz, Hollywood.....W 4

1951

(Inactive)

1952

May 12—Ralph Schneider, Chicago....KO 6
June 23—Larry Watson, Chicago.....L 10
July 16—Larry Watson, Chicago.....KO 4
Aug. 18—Toxie Hall, Chicago.....KO by 8

1953

May 14—George Powell, Detroit.....KO 3
July 15—Henry Hall, Milwaukee.....L 8
Oct. 29—Embrell Davidson, Detroit KO by 2

1954

Feb. 10—Gene Jones, Chicago.....W 6
Mar. 29—Toxie Hall, Milwaukee.....D 8
June 23—Bennie Thomas, Chicago.....KO 7
July 20—Bob Satterfield, Miami....KO by 10
Sept. 17—Bob Golden, New York.....W 4
Nov. 10—Bob Satterfield, Chicago..KO by 1
Dec. 21—Bo Willis, Miami Beach.....KO 8

GEORGE HOLMES

Los Angeles, Calif., Middleweight

1952

Mar. 15—Pete Janke, Hollywood.....L 4
Mar. 18—Ray Louis, Los Angeles.....L 4
Mar. 22—Pete Janke, Hollywood.....L 4
Mar. 25—Lou Neumann, Los Angeles....W 4
Apr. 8—Jackie Condon, Los Angeles....D 4
Apr. 12—Jimmy Palazzola, Hollywood...L 4
Mar. 25—Lou Neumann, Los Angeles ....W 4
May 14—Everett Vasquez, Los Angeles..L 4
May 20—Morrie Noble, Los Angeles....NC 2

1953

Feb. 20—Jimmy Martinez, Phoenix.....L 10

1954

Jan. 30—Rudy Romero, Hollywood.....W 4
Feb. 17—Frankie Haynes, South Gate..KO 4
Feb. 27—Ed McGowan, Hollywood.....L 4
Mar. 13—Mel Blackshear, Hollywood.....W 4
Apr. 10—Joey Cardenas, Hollywood.....L 6
June 11—Al Williams, Hollywood.....L 4
Sept. 18—Tag Mayfield, Hollywood.....KO 3
Oct. 19—Ray Lopez, Ocean Park.....KO 4
Oct. 26—Sonny Gill, Ocean Park.....L 6
Dec. 4—Eddie McGowan, Hollywood....L 4

GRAHAM HOLMES

Manchester, Conn., Lightweight

30-4
(9-0)

1949

Feb. 22—Bill Sheridan, Hartford .....W 4
Mar. 15—Tony Roma, Hartford .....KO 1
Mar. 21—Al White, Holyoke .....KO 4
Mar. 29—Jimmy Pygier, Hartford ....KO 1
Apr. 5—Bobby Brooks, Hartford .....W 4
Apr. 19—Bobby Brooks, Hartford .....W 4
May 17—Johnny Scott, Hartford .....KO 6
June 23—Coleman Burrell, North Adams..W 4
Aug. 2—Bill Neri, Hartford .....L 6
Sept. 27—"Doc" Blanchard, Hartford ....L 6
Oct. 25—Jimmy Lamprey, Hartford ..KO 6

1950

Oct. 30—Dom Piccini, Holyoke.....W 4
Nov. 6—Al McLellan, Holyoke.....W 6
Nov. 14—Harry Winfield, Hartford .....W 6
Dec. 4—Roosevelt Flagg, Holyoke.....KO 1
Dec. 18—Eddie Sherrod, Holyoke.....KO 4

1951

Oct. 15—Gene LeBlanc, Holyoke.....W 8
Nov. 26—Georgie Edmunds, Holyoke....L 6
Dec. 3—Charley Cooper, Holyoke.....W 6

1952

Jan. 21—Aime Gauthier, Holyoke.....W 6
Feb. 26—Mal Witteman, New York.....KO 3
Mar. 4—Joe Torrens, New York.....W 6
Sept. 16—Jim Ithia, Hartford.....W 6

1953

Jan. 20—Reggie Martina, White Plains..W 6
Feb. 13—Teddy Antonetti, New York...W 4
Feb. 26—Claude Fortin, Augusta.....W 10
Mar. 3—Reggie Martina, Portland.....W 10
Mar. 24—Bill Wilson, Portland.....KO 4
Apr. 18—Tommy Tibbs, Waterville.....W 8
July 30—Henry LaSane, Ansonia.....W 8

1954

Jan. 28—Augie Salazar, Worcester.....W 10
Mar. 4—Tommy Tibbs, Hartford.....W 10
Mar. 30—Filberto Osario, Hartford.....W 8
Aug. 28—Freddy Herman, Hollywood....L 10

LOUIS HOLMES

New York, N. Y., Heavyweight

1954

June 10—Chuck Syers, Danbury....KO by 2
Oct. 11—James Johnson, Holyoke.....KO 2

JOHNNY HOLT

Washington, D. C., Light Heavyweight

1948

Sept. 20—Harvey Jones, Baltimore KO by 3
Oct. 18—Julie Keene, Washington, D. C. KO 2
Oct. 25—Johnny Hansbury, Washington L 8
Nov. 22—Holly Mims, Washington, D. C. L 5
Nov. 29—Oscar Wakefield, Washington KO 4
Dec. 8—Art Bethea, Washington, D. C...D 6

1949

Jan. 24—Oscar Wakefield, Washington..W 5
Feb. 21—Harvey Jones, Washington ....W 5
Mar. 14—Harvey Jones, Washington ....L 5
July 13—Julian Keen, Washington .....L 5
Oct. 10—Phil Berman, Baltimore ....KO 2
Nov. 14—Ike Martin, Washington .....W 4
Nov. 22—Roland Randall, Wash.....KO by 4
Dec. 12—Benny Droll, Washington .....W 5

1950

Feb. 13—Rufus Berry, Washington .....L 4
Apr. 3—Harvey Jones, Washington .....L 5

1951

Mar. 19—Eddie Marshall, Washigton..KO by 3
June 6—Eddie Marshall, Washington .....KO by 2
Oct. 2—Clarence Hinnant, Washington .....KO by 5

1952

Jan. 12—Junius Woods, Brooklyn .....L 6
Jan. 29—Curtis Moore, Newark.....W 8
Feb. 12—Curtis Moore, Newark .....KO 1
Feb. 26—Bill Black, Newark .....L 8
Mar. 13—Bob Isler, New York .....L 6

1953

July 13—Elmo Lincoln, Brooklyn...KO by 2

1954

June 4—Major Lee, New York.....W 4
July 28—Tommy Merrill, New York.....L 4

GEORGE HOLZMAN

Bayonne N. J., Middleweight

1949

Apr. 25—Jimmy Edwards, N. Y. ---------D 4
June 9—Tony Amato, Brooklyn ---------L 4
Oct. 25—Joe Auriello, N. Y. ----------L 4
Dec. 3—Nat Blum, Brooklyn ---------W 4
Dec. 6—Carl Calabresem, New York KO 3
Dec. 13—Reuben Miller, New York --KO 2
Dec. 27—Tony Gandolfo, New York ----KO 1

1950

June 20—Tony Gandolfo, Staten Island---L 6
July 17—Fox Williams, Staten Island---KO 1
Aug. 10—Johnny Noel, Brooklyn ---------W 6
Oct. 11—Ralph Jones, New York----KO by 5
Dec. 19—Jerry Samsky, New York------KO 3
Dec. 29—Jim Doxie, New York---------KO 2

1951

Jan. 16—Henry Burroughs, New York KO by 4
Mar. 27—Eddie Plouffe, New York ----KO 4
Mar. 31—Ronnie Hopp, Brooklyn --KO by 5

1952

Jan. 9—Don Oliver, Miami Beach-----KO 1
Oct. 14—Jimmy Flood, New York--------W 8
Dec. 9—Mack Stanford, New York ----L 8

1953

Apr. 7—Sal DiMartino, White Plains---W 8
June 19—Tony Johnson, New York-----L 6

1954

Jan. 22—Irwin Schulz, W. Palm Beach-KO 9
Feb. 22—Harold Drucker, Brooklyn------L 6

CHIEF CRAZY HORSE

Rosebud, South Dakota, Middleweight

1948

Apr. 30—Claude Sullard, Topeka ---------L 4
May 5—Nelnard Neal, Wichita ---------W 4
Sept. 1—Buzz Fanning, Topeka ---------W 4
Sept. 15—Bill Suddeth, Wichita ---------L 4
Sept. 25—John Kilday, Tampa----------W 8
Oct. 20—Bill Suddeth, Wichita ----------L 6
Oct. 31—Don Alderson, Miami----------L 8

1949

(Inactive)

1950

Jan. 23—Bobby Elliott, Miami ----------L 10
Feb. 10—Sonny Luciano, Palm Beach ---L 8
Mar. 3—Tommy Bazzano, Palm Beach --L 8
Apr. 28—Bert Linam, Austin -------KO by 5

1951

Jan. 12—Norman Thompson, Palm Beach L 8
May 2—Mike Santonino, Miami ---------W 6
May 16—Mike Santonino, Miami ---------W 8
June 18—Gus Aldridge, Miami ----------W 8
July 23—Harry Braelow, Miami ---------L 8
Aug. 15—Van Bevill, Miami ----------D 6
Dec. 11—Ralph Pearson, Tampa---------W 10
Dec. 21—Norman Thompson, West Palm Beach ----------L 10

1952

July 3—Billy Lauderdale, Daytona Beach ----------L 8
July 10—Kermit Robinson, Daytona Beach ----------NC —
July 25—Johnny Mack, Macon ----------W 8
Dec. 23—Johnny Pape, Miami, Beach ----L 6
Dec. 26—Emerson Butcher, W. Palm Beach ----------L 10

1953

Jan. 2—Johnny Pape, W. Palm Beach--D 6
Jan. 16—Mike Gillo, W. Palm Beach----W 8
July 14—Emerson Butcher, Miami Beach ----------L 6
July 17—Bobby Leonard, Miami ---------W 4
July 28—Phil Saad, Miami Beach-------D 4
Dec. 10—Del Flanagan, W. Palm Beach-L 10

1954

July 17—Gus Rubicini, Miami----------L 4

AL HORTON

Louisville, Ky., Middleweight

1953

Apr. 6—Eddie Sims, Chicago------KO by 3
Apr. 30—Jimmy Smith, Indianapolis KO by 2
May 26—Jimmy Demery, Kansas City KO by 3
June 1—Howard Calloway, Chicago---KO 4
June 9—Jimmy DeLeon, Houston--KO by 4
June 16—Tobe Harris, Houston---------KO 4
June 23—Jimmy DeLeon, Houston--KO by 5
June 30—Tino Longoria, San Antonio----L 6
July 7—Tino Longoria, Houston---------L 5
Sept. 21—Al McCoy, Columbia, Georgia KO by 3

1954

Feb. 9—Chango Patino, Galveston-KO by 5
Feb. 15—Cline Elledge, Bastrop-------KO 3
Feb. 23—Tobe Harris, Galveston---------L 6
Mar. 11—Norris Ray, Bastrop----------D 6
Mar. 16—Danny Cardenas, San Antonio ----------KO by 4
Mar. 25—Pete Sanchez, Houston---------W 6
Mar. 30—Alex Vargas, Galveston---------L 6
Apr. 1—Robert Martinez, Houston-------W 5
Apr. 6—Robert Martinez, Galveston----W 6
Apr. 8—Pete Sanchez, Houston----------W 5
Apr. 15—Vince Mazac, Houston----------L 5
Apr. 22—Pete Sanchez, Houston---------W 6
Apr. 29—Robert Martinez, Houston------W 6
May 6—Bill Trero, Houston----------W 4
May 11—Roberto Martinez, Galveston---L 6
May 28—Babe Vance, Galveston---------L 6
June 7—Grover Bass, Monroe, La--------L 10
July 12—Andres Balderas, Kingsville----L 10
Aug. 7—Ray Greco, Hollywood----------L 4
Nov. 4—Charley Sazera, Birmingham----L 6
Dec. 13—Charley Sazera, Birmingham----L 6

STEVE HORVATH

Windson, Canada, Featherweight

1953

Jan. 9—Johnny O'Sullivan, Toronto----L 4
Jan. 12—Don Grinton, Toronto----------L 4
Feb. 17—Emile LaMarche, Montreal-----L 6
Apr. 20—Johnny O'Sullivan, Toronto--KO 3

1954

Mar. 8—Gil Geekie, Hamilton----------L 6

LEO HOULE

Holyoke, Mass., Lightweight

1954

Feb. 1—Fred Gonzales, Holyoke---------W 4
Mar. 22—Bill Cody, Holyoke----------W 4
Mar. 29—Tony Delfano, Holyoke---------L 4
Apr. 12—Mike Hernandez, Holyoke-----W 4
Apr. 26—Jim Delaney, Holyoke----------D 4

JOHN HOUSTON

Oakland, Cal., Middleweight

1954

May 25—Ken Williams, Richmond------KO 1
June 21—Al Williams, Los Angeles-----KO 5
July 13—Willie Stanley, Oakland--------W 6
Aug. 5—Bill Marshall, Oakland---------KO 6
Sept. 2—Marlin Monroe, Oakland------KO 3
Sept. 22—Sonny Green, Richmond--------W 4
Oct. 11—Bob Moreland, Los Angeles---KO 4
Nov. 29—Tombstone Smith, Los Angeles--L 6
Dec. 9—Nate Spellman, San Francisco KO 3

JIMMY HOWARD

Berkeley, Cal., Middleweight

1954

Aug. 2—Sam Bohn, Butte----------KO 3
Aug. 24—Al Jackson, Richmond----------KO 2
Aug. 31—Don Kennington, West Jordan-W 4
Sept. 7—Al Perez, Richmond--------KO by 3
Dec. 16—Richie Reed, Portland----------L 6

LEROY HOWARD

Philadelphia, Pa., Featherweight

1953

Nov. 28—Jimmy Cheri, Philadelphia-----L 4
Dec. 11—Jimmy Cheri, Philadelphia-----L 4

1954

Feb. 5—Bobby Singleton, Philadelphia-L 4
Mar. 18—Mickey Rosati, Philadelphia----L 4
May 7—Billy Robb, Philadelphia---------L 6

RICHARD (KID) HOWARD

(John Obed Howard)

Halifax, N. S., Lightweight

Born, November 22, 1930. Nationality, Scotch-Irish-Canadian.

1945

—Lloyd Martin, Halifax ---------W 4
—Young Sailor, Halifax---------KO 2
—Harry Poulton, Charlottetown-KO 7

RICHIE (Kid) HOWARD, Halifax, N. S.,
Lightweight

1946

—Bernie Cormier, Glace Bay.....W 6
—Allie Earl, Glace Bay.....KO 1
—Isaac Thomas, Glace Bay.....KO 1
—Isaac Thomas, Glace Bay.....L 6
—Percy Paris, New Glasgow.....KO 6
—Percy Paris, New Glasgow.....KO 3
—Isaac Thomas, Halifax.....W 6
—Isaac Thomas, New Glasgow.....W 10
Nov. 9—Kid Lantz, Halifax.....W 10

1947

Jan. 31—Kid Lantz, Halifax.....KO 7
Mar. 28—Jimmy Adshade, Halifax.....KO 5
Apr. 11—Ray D'Aoust, Halifax.....W 10
June 10—Jean Richard, Halifax.....W 10
July 9—Jean Richard, Halifax.....L 10
Aug. 19—Doc Blanchard, Halifax.....L 10
Oct. 24—Til LeBlanc, Halifax.....W 10
Dec. 12—Percy Paris, Halifax.....W 10

1948

Mar. 1—Vic Young, Halifax.....W 10
Apr. 19—Percy Paris, Halifax.....W 10
May 18—Doc Blanchard, Halifax.....W 10
June 1—Edgar Perrault, Halifax.....KO 1
June 29—Tony Riccio, Halifax.....W 10
July 27—Jean Richard, Halifax.....L 10
Aug. 24—Red Wells, Halifax.....W 10
Sept. 14—Teddy Swain, Halifax.....W 10
Nov. 16—John DeFazio, Jersey City.....W 6
Nov. 23—George Wright, N. Y. C.....W 6
Nov. 30—John DeFazio, Jersey City.....L 6
Dec. 7—George LaFalgio, N. Y. C.....L 8

1949

Oct. 22—Crosby Irvine, Halifax.....KO 2
Dec. 16—Kid Adshade, Halifax.....KO 8

1950

Mar. 3—Buddy Hayes, Halifax.....W 10
July 4—Gerry Laliberte, Montreal.....W 8
July 26—Carl Minnis, New Haven.....D 6
July 28—Filberto Osario, Long Beach.....W 6
Aug. 3—Gurney Van Hook, Brooklyn.....W 6
Aug. 17—Guillermo Roberts, Brooklyn.KO 1
Aug. 31—Ray Edwards, Brooklyn.....W 8
Sept. 19—Jean Richard, Halifax.....W 10
Oct. 30—Ray Famechon, Montreal.....L 10
Nov. 21—Jean Richard, Montreal.....L 10

1951

Jan. 6—Charley Titone, Brooklyn.....L 8
Jan. 27—Charley Titone, Brooklyn.....W 8
Feb. 5—Jimmy Cooper, Washington.....W 10
Feb. 20—Frankie Sodano, White Plains..D 8
Mar. 12—Little Dynamite, Washington..L 10
Apr. 30—Little Dynamite,
Washington.....KO by 9
May 12—Phil Morizio, Brooklyn.....W 8
May 24—Jean Richard, Glace Bay.....W 10

1952

July —Filberto Osario, Halifax.....W 10
Aug. 11—Juan Melendez, Dartmouth.....W 10
Oct. 6—Orlando Zulueta, Halifax.....L 10

1953

Mar. 6—Joey Gambino, W. Palm Bch.....W 10
Mar. 17—Larry Mujica, Miami Beach.....D 10
Apr. 7—Fred Monforte, White Plains.....W 8
Apr. 20—Ralph Dupas, New Orleans.....L 8
May 22—Frankie Ryff, New York.....L 8
June 2—Al Villafarro, Miami Beach.....W 10
June 15—Santiago Gonzales, Miami.....KO 5
June 29—Larry Mujica, Miami.....W 10
July 27—Claude Fortin, Truro, N. S.....D 10
Aug. 31—Charley Smith, Halifax.....W 10
Sept. 29—Charley Smith, Halifax.....W 10
Oct. 30—Dennis Pat Brady, Halifax.....W 10

1954

Jan. 9—Frankie Freese, Miami.....W 8
Jan. 22—Tommy Bazzano, W. Palm Bch. W 8
May 17—Claude Fortin, Halifax.....W 10
June 15—Armand Savoie, Halifax...KO by 4
Aug. 3—Eddie James, Halifax.....W 10
Aug. 31—Young Junior, Halifax.....W 10
Sept. 28—Armand Savoie, Halifax.....W 12
(Canadian Lightweight Title)
Oct. 15—Brian Kelly, Halifax.....W 10
Oct. 29—Orlando Zulueta, Halifax.....W 10
Dec. 13—Brian Kelly, Montreal.....W 10

STAN HOWLETT

East St. Louis, Ill., Heavyweight

1953

Jan. 14—Tex Alexander, St. Louis.....W 4
June 3—Paulie Simpson, St. Louis.....W 6

1954

Mar. 31—Sonny Liston, St. Louis.....L 6

DIXON HOXEY

Seattle, Wash., Welterweight

26-0-2
(220)

1952

Oct. 30—Terry Doyle, Vancouver.....KO 2
Nov. 7—Dave Clouse, Spokane.....KO 4
Nov. 12—Rockjaw Johnson, Tacoma..KO 3
Nov. 25—Woody Willetts, Tacoma.....KO 3
Dec. 5—Ace Hestekind, Aberdeen.....KO 2
Dec. 9—Bobby Lee Davis, Bremerton.KO 3

1953

Jan. 7—Billy Donnelly, Hoquiam.....W 4
Feb. 5—Maurice Boyd, Tacoma.....KO 2
Feb. 25—Al Davis, Hoquiam.....D 2
May 26—Luther Baxter, Spokane.....KO 2
June 20—Joe Bagette, Los Angeles.....KO 3
June 22—Gene Dilkes, Boise.....D 4
June 26—Art Fletcher, Spokane.....KO 1
July 14—Willie Boyd, Tacoma.....KO 2
Aug. 7—Billy Huff, Seattle.....W 6
Oct. 29—Dick Fleming, Vancouver.....KO 1
Nov. 12—Papa Brown, Vancouver.....W 6
Dec. 6—Red McMally, Vancouver.....KO 2

1954

Feb. 4—Bobby Doll, Tacoma.....KO 1
Mar. 5—Billy Huff, Tacoma.....KO 5
Mar. 9—Kid Leon, Spokane.....KO 2
Apr. 1—Robin Reese, Tacoma.....KO 2
Apr. 6—Don Rogers, Seattle.....KO 3
May 4—Earl McDonald, Seattle.....KO 5
July 30—Ron Milline, Seattle.....W 6
Sept. 30—Ralph Weiser, Vancouver.....KO 4
Oct. 5—Buddy Sloan, Seattle.....KO 2
Nov. 30—Al Wells, Seattle.....KO 3

JOHNNY HOYE

New York City, N. Y., Heavyweight

1953

Oct. 30—Bill Coffey, N. Y. City.....KO 1
Nov. 9—Carl Kuhlmeier, Brooklyn.....W 4
Nov. 30—Bill Coffey, Brooklyn.....W 4

1954

Feb. 15—Joe Sanchez, Brooklyn.....W 4
Mar. 12—Frank Flood, New York.....W 4
Mar. 29—Howie Turner, Brooklyn.....L 6
Apr. 19—Howie Turner, Brooklyn.....L 6

May 24—Carl Kuhlmeier, Brooklyn.....W 6
June 17—Frank Flood, New York.....W 4
Aug. 2—Chuck Syers, Brooklyn.....W 6
Sept. 2—Jimmy DiLenge, L. I. City.....W 8
Sept. 17—Howie Turner, New York.....D 6
Dec. 3—Howie Turner, New York..KO by 7

CECIL HUDSON

Born in San Jose, Cal. Negro Light Heavyweight. Height 5 ft. 7 in.

1939

—Frankie Marino, San Jose.....W **4**
—Frank Venegas, San Jose.....W **6**
—Homer Kirk, San Jose.....KO **3**
—Kid Ray, San Jose.....W **4**
—Billy LaMarr, San Jose.....KO **3**

1940

—Joe Ybarra, San Jose.....W **6**
—Tomboy Romero, San Jose.....W **6**
Feb. 27—Chico Romo, San Jose.....KO 7
—Everett Simmington, San Jose..KO **6**
Mar. 26—Joe Peralta, San Jose.....KO **6**
—Henry Majcher, San Jose.....W **10**
—Frankie Santos, San Jose.....KO **2**
—Johnny Fasano, San Jose.....W **10**
Sept. 20—Andy Scrivani, Hollywood.....D 6
—Claude Varner, San Jose.....KO **2**
Dec. 6—Larry Cisneros, Hollywood.....W 6
—Buddy Leonard, San Jose.....KO **2**

1941

Feb. 21—Chief Evening Thunder, Holly'd. KO 3
Feb. 28—Larry Cisneros, Hollywood.....W 10
Mar. 28—Jimmy Garrison, Hollywood.....L 10
May 2—Yucatan Kid, Hollywood.....W 10
—Red Green, Hollywood.....W **10**
Sept. —Sheik Rangel, Hollywood.....L 10
Oct. 10—Sheik Rangel, Los Angeles..KO by **8**
Dec. 12—Rudolfo Ramirez, Hollywood...D **10**

1942

Jan. 16—Red Green, Hollywood.....D **10**
Mar. 25—Eddie McGeever, Los Angeles..W 10
July 10—Jimmy Garrison, Hollywood.....D 10
July 22—Cotton King, Oakland.....KO 5
Aug. 14—Jimmy Garrison, Hollywood.....L 10
Sept. 16—Sheik Rangel, Oakland.....L 10
Oct. 2—Mario Ramon, Hollywood.....KO 8

1943

Jan. 15—Earl Turner, Hollywood.....L **10**
Feb. 26—Jimmy McDaniels, Hollywood..W **10**
Mar. 12—Rudolfo Ramirez, Hollywood..W **10**
Apr. 13—Carlos Malacara, Los Angeles..L **10**
June 18—Lige Drew, Hollywood.....KO **9**
July 30—Carlos Malacara, Hollywood.....L **10**
Aug. 11—Eddie Halligan, Oakland.....W **10**
Aug. 27—Izzy Jannazzo, N. Y. C.....W **6**
Sept. 13—Jackie Cooper, Balt., Md. .....L **10**
Dec. 21—Jackie Byrd, Los Angeles.....KO **7**

1944

Jan. 10—Van McNutt, San Fran. .....W **10**
Jan. 25—Stevie Cannon, San Jose.....KO **6**
Feb. 1—Jimmy Brooks, Los Angeles.....W **10**
Feb. 16—Lige Drew, Oakland.....L **10**
Mar. 28—Freddy Dixon, Los Angeles.....L **10**
May 9—Freddy Dixon, Los Angeles.....W **10**
May 16—Vincent Villavicenci, L. A. .....W **10**
June 29—Freddy Dixon, Los Angeles.....L **10**
Dec. 13—Freddy Dixon, Oakland.....NC **6**

1945

Feb. 13—Bob Montgomery, Los Angeles..L **10**
Mar. 16—Johnny Suarez, Portland.....LF **8**
May 15—Chester Slider, Los Angeles.....W **10**
June 25—Don Lee, Los Angeles.....W **10**
July 31—Freddie Dixon, Los Angeles.....W **12**
Sept. 4—Paulie Peters, Los Angeles..KO by **8**
Oct. 2—Sheik Rangel, Los Angeles.....W **10**
Nov. 16—George Doty, New York.....KO **3**
Dec. 10—Fritzie Zivic, New York.....W **10**
Dec. 20—Ellis Stewart, Baltimore.....W **10**

1946

Jan. 10—Henry Jordan, Baltimore.....W **10**
Jan. 28—Ossie Harris, Washington.....W **10**
Feb. 7—Cocoa Kid, Baltimore.....L **10**
Feb. 18—Joe Curcio, N. Y. City.....L **10**
Mar. 5—Chuck Hunter, Milwaukee.....W **10**
May 6—Tommy Bell, N. Y. City.....W **10**
May 29—Tony Riccio, Elizabeth.....W **10**
June 17—Charley Parham, Milwaukee...W **10**
July 9—Buddy Farrell, Elizabeth.....W **10**
July 15—Henry Jordan, Brooklyn.....W **10**
Aug. 26—O'Neill Bell, Detroit.....L **10**
Sept. 5—Jimmy Sherrer, Milwaukee.....W **10**
Sept. 27—Tommy Bell, Milwaukee.....L **10**
Nov. 1—Ray Robinson, Detroit .....KO by **6**
Dec. 5—Chuck Hunter, Milwaukee .....W **10**

1947

Jan. 1—Dave Clark, Milwaukee .....W **10**
Jan. 8—Casey Jones, Chicago .....W **10**
Mar. 19—Jerry Fiorello, Chicago .....KO **9**
June 23—Ossie Harris, Pittsburgh .....W **10**
July 1—Eddie O'Neill, Milwaukee .....L **10**
Aug. 4—Tommy Bell, Milwaukee .....W **10**
Sept. 3—Jake LaMotta, Chicago .....W **10**
Oct. 29—Buddy Farrell, Elizabeth .....L **10**
Nov. 14—O'Neil Bell, Detroit .....L **10**
Dec. 10—Jackie Darthard, Milwaukee.....L **10**

1948

Mar. 16—Chuck Hunter, Cleveland.....L **10**
June 28—Smuggy Hursey, Wash., D. C...L **10**
Sept. 28—Major Jones, Kansas City.....L **10**
Nov. 16—Tommy Bell, Toledo .....L **10**

1949

Feb. 7—Curtis Moore, Providence.....L **10**
Feb. 21—Curtis Moore, Providence.....W **10**
Mar. 14—Buddy Farrell, Providence.....L **10**
June 20—Ray Robinson, Providence..KO by **5**
Nov. 10—Larry Villeneuve, Fall River ..L **10**
Nov. 16—Ron Delaney, Akron .....L **10**

1950

Jan. 4—Joe Blackwood, Akron.....KO by **8**
Nov. 15—Eddie O'Neill, Milwaukee.....L **6**

1951

Apr. 30—Bob Murphy, Milwaukee KO by **5**
July 10—Rocky Graziano, Kansas City .....KO by **3**

1952

Aug. 25—Bill Noble, Chicago .....L **8**
Oct. 6—Danny Nardico, Louisville .....L **10**
Dec. 9—Eddie O'Neill, Milwaukee .....W **10**

1953

Jan. 22—Lou King, Milwaukee.....L **8**
Feb. 7—Ted Lowry, Spokane.....W **10**
Feb. 24—Ted Lowry, St. Paul.....L **10**

1954

Feb. 26—Munro Gage, Ft. Williams, Ont. L **10**

WALTER (DUCKY) HUDSON

Grays Ferry, Pa., Lightweight

1954

Apr. 2—Don Weinberg, Philadelphia...W **4**
Apr. 22—Jimmy Armstrong, Philadelphia L **6**
Nov. 12—Jimmy Savage, Phila.....KO by **3**

BILLY HUFF

Spokane, Wash., Welterweight

Born, January 18, 1930.

1949

Jan. 11—Bill Beeman, Kennewick, Wash. .....W **4**
Jan. 25—Dell Baldwin, Spokane .....KO **2**
Mar. 15—Johnny McGinnis, Coulee, Wash. .....W **4**
Apr. 5—K. O. Ward, San Diego .....KO **2**

1950

Jan. 16—Ken McFee, Vancouver.....KO by **1**
Jan. 21—Jackie Smith, Spokane .....W **6**
Jan. 31—Al Nash, Spokane .....W **6**
Feb. 7—Red Davis, San Pedro .....W **4**
Feb. 21—Red Davis, San Pedro .....W **4**
Mar. 15—Don Harvey, San Pedro .....KO **2**
May 21—Red Garrison, Spokane .....L **4**
May 28—Red Garrison, Lewiston .....L **4**
July 11—Jackie Smith, Spokane .....W **4**
July 25—Jackie Smith, Spokane .....W **6**
Aug. 22—Joey Dolan, State Line, Ida..Exh. **4**
Sept. 10—Jackie Smith, Spokane .....W **6**
Sept. 22—Algie Ball, Sand Point, Ida...KO **5**

1951

Mar. 10—Ralph Friend, Boise.....L **4**
Mar. 24—Al Martinez, Salt Lake City..KO **1**
Apr. 10—Babe Marino, Bozeman, Mont. .....KO **1**
May 14—Kid Blair, Salt Lake City.....D **4**
May 28—Pep Alicran, Wallace, Idaho .....KO by **1**
June 10—Billy Donnelly, Spokane.....W **4**
July 10—Buddy Sloan, Missoula, Mont..D **6**
Sept. 14—Billy Donnelly, Spokane.....W **4**

Nov. 4—Jackie Clark, Coeur D'Alene KO by 3
Nov. 14—Curley DeLorme, Spokane KO by 4

1952

Apr. 3—Bobby Dahlstad, Spokane KO 4
May 1—Hal Halloway, Boise L 6
July —Tuppy Tyler, Canada KO by 6
Aug. 30—Hal Halloway, Libby KO by 5
Sept. 6—Hal Halloway, Kamiah KO by 3
Nov. 12—Larry Nicholson, Tacoma L 4

1953

Jan. 13—Chuck Putney, Spokane L 4
Jan. 30—Mickey Rhodes, Boise L 4
Feb. 7—Mickey Rhodes, Spokane L 4
June 1—Eddie Munjar, Butte KO by 4
July 14—Dick Sizbette, Tacoma L 4
Aug. 7—Dixon Hoxey, Seattle L 6
Aug. 29—Mickey Rhodes, Cambridge, Ia. KO by 4
Sept. 17—Len Kupchak, Vancouver KO by 4
Nov. 17—Jackie Moore, Kennewick L 4

1954

Mar. 5—Dixon Hoxey, Tacoma KO by 5
Mar. 30—Dick Milne, Spokane L 4
Nov. 9—Oscar Gould, Seattle KO 2

BOBBY HUGHES

23-14-1

(Kid Alfonso)

Braceville, Ohio, Middleweight

(19-6)

1949

Apr. 11—Eddie Miller, Toledo KO 1
July 15—Gene Cartright, Dayton L 6
Oct. 4—Bill Hanlin, Toledo KO by 3
Oct. 24—Archie Logan, Toledo KO 1
Nov. 7—Pete Stromboli, Toledo KO 1
Nov. 25—Jimmy Palmer, Detroit W 8
Dec. 13—Bill Hanlin, Toledo KO 1

1950

Jan. 31—Herbie Kronowitz, Toledo KO 3
Mar. 7—Anton Raadik, Toledo KO by 9
Apr. 21—Jimmy Welsh, Indianapolis L 6
Nov. 23—Jerome Frazier, Milw. KO by 4

1951

Jan. 2—Bill Tinsdale, Toledo D 6
Mar. 7—Ray Barnes, Detroit L 8
Mar. 26—Gordon Wallace, Toronto KO 3
May 25—Irvin Steen, New York L 6
Sept. 19—Moses Ward, Detroit L 6
Oct. 27—Penny Brown, Chicago L 8
Oct. —Charlie Riggs, Canton W 8
Nov. 1—Jimmy Welsh, Canton L 8

1953

Jan. 12—Gordon Wallace, Toronto KO 5
Jan. 24—Kid Calhoun, Boyerstown KO 1
Mar. 11—Jimmy Guy, Warren KO 2
Apr. 16—Ronnie Moore, Youngstown KO 1
Aug. 13—Kitty Callahan, Cleveland KO 1
Sept. 16—Young Wilcox, Warren KO 1
Oct. 9—Ronnie Delaney, Akron KO by 5
Oct. 20—Billy Gordon, Warren KO 2
Dec. 3—Billy Hatcher, Ravenna, O. KO 4
Dec. 29—Ben Skelton, Warren W 8

1954

Feb. 18—Joe Blackwood, Akron KO 3
Feb. 25—Bob Amos, Saginaw W 8
Apr. 8—Ed Smith, Akron KO 1
May 6—Bob Hall, Youngstown KO 2
May 20—Ronnie Delaney, Akron L 10
June 15—Earl Charity, Youngstown KO 2
July 27—Lou King, Detroit KO 7
Sept. 6—Paul Andrews, Chicago KO by 2
Dec. 16—Bill Gordon, Akron KO by 1

NOEL HUMPHREYS

Charleston, W. Va., Lightweight

1950

June 1—Bobby Kinder, Charleston KO 1
June 16—Johnny Cook, Charleston KO 5
Aug. 22—Jim Reading, Hutington W 6
Oct. 12—Oscar Henry, Bluefield, W. Va. KO 2
Nov. 7—Richard Crump, New York W 6

1951

Feb. 5—Tommy Edwards, Huntington W 10
Feb. 26—Dick Armstrong, Huntington KO 3
Apr. 18—Tommy Edwards, Huntington KO 6
May 25—Art Edmerson, Charleston W 10
May —Reggie Martina, Charleston W 10
June 18—Kid Centella, New Orleans D 10
Aug. 20—Kid Centella, New Orleans W 10
Sept. 10—Ralph Dupas, New Orleans L 8
Oct. 22—Ralph Dupas, New Orleans L 8

1952

Mar. 18—Stan Hartman, Huntington KO 3
Apr. —Al Gualtieri, Huntington D 10
Oct. 9—Ossie Henry, Williamson W 10
Oct. 21—Ronnie Harper, Huntington W 10

1953

(Inactive)

1954

Oct. 4—Frankie Freese, Brooklyn D 6
Oct. 30—Billy Martin, Charleston KO 3
Nov. 27—Eddie Hammond, Charleston KO 1

JESSE HUMPHRIES

Miami, Fla., Welterweight

1953

Aug. 22—Sam Wesley, Miami W 4
Sept. 12—Slammin' Sam, Miami W 4
Sept. 15—Jimmy Ford, Miami Beach L 4
Oct. 3—Joe Carter, Miami Beach L 4
Dec. 15—Yama Bahama, Miami Beach L 4

1954

Mar. 24—Yama Bahama, Miami Beach L 4

ERNIE HUNICK

West Jordan, Utah, Welterweight

1951

Aug. 18—Henry Washington, Vernal KO 2
Aug. 25—Joey Garcia, Hurricane KO 2
Sept. 7—Joey Garcia, Ogden KO 2
Sept. 14—Henry Washington, Vernal KO 2
Oct. 21—Henry Washington, Pocatello KO 1
Nov. 29—Kid Martinez, Price KO 1

1952

Mar. 17—Bobby Dahlsted, Salt Lake City KO 1

1953

July 18—Don Haynes, Hollywood KO by 5
Sept. 26—Al Jackson, Reno D 4

1954

Jan. 4—Buddy Sloan, Billings KO 1
Jan. 18—Buddy Sloan, Butte KO 2

AL HUNTER

Detroit, Mich., Heavyweight

1952

May 25—Rob Johnson, Detroit W 8
July 16—Toxie Hall, Chicago L 4
Oct. 8—Colin Chaney, Cincinnati KO by 5

1953

Apr. 2—Billy Mayo, Detroit KO by 4
Aug. 27—Neal Welch, Detroit W 4

1954

Jan. 7—Oscar Pharo, Detroit L 6
Sept. 7—Jimmy Davis, Detroit KO 1

AL HUNTER

New York, N. Y., Lightweight

Born, Dec. 27, 1929, Charlotte, N. C.

1953

Mar. 6—Tony Oliver, New York KO 2
Mar. 26—Delfus Simmons, New York W 6
Apr. 10—Charley Brady, New York KO 3
Apr. 28—Edgar Stover, Brooklyn W 6
May 26—Filberto Osario, Brooklyn W 6
June 26—Walter Johnson, New York W 6
Aug. 12—Henry Brown, New York L 6
Oct. 2—Don Webber, New York W 6
Nov. 27—Kenny Davis, N. Y. City W 8

1954

Feb. 5—Kenny Davis, New York W 6
June 4—Walter Brown, New York KO by 2
July 12—Johnny Carr, New York D 8
Sept. 6—Johnny Carr, New York W 8

WILLIAM HUNTER

Detroit, Mich., Light Heavyweight

1954

Apr. 19—Tony Lomonaco, Detroit D 5
June 8—Tony Lomonaco, Detroit L 4
Aug. 10—Fonda Cox, Detroit L 5

NATE HUSKEY

Detroit, Mich., Welterweight

(For previous record, 1945-1948, see page 403, 1949 Edition. Inactive 1949-1951).

1952

Dec. 29—Nenos Soloman, Chicago.....D 8

1953

Jan. 26—Walde Fusaro, Chicago.....L 8
Feb. 12—Elmer Lakatos, Saginaw.....L 8
Mar. 21—Pat Lowry, Toledo.....KO by 6
May 27—Bobby Jarvis, Detroit.....L 6
Aug. 6—Pat Lowry, Detroit.....KO by 4
Oct. 30—Gene Parker, Indianapolis.....L 10

1954

Jan. 5—Dick Kerber, Milwaukee.....L 8

NORMAN HUTCHINS

Trenton, N. J., Featherweight

1954

Sept. 6—Dave Walden, Brooklyn.....D 4
Sept. 18—Dave Walden, Brooklyn.....D 6
Oct. 11—John Davidson, New York.....W 4
Nov. 12—Tommy Bain, New York.....D 4

VITO IACABELLIS

New York, N. Y., Welterweight

1953

Nov. 30—Charley Kelley, Brooklyn.....W 4

1954

Jan. 11—Lou Beaudro, Brooklyn.....W 4
Jan. 25—Lou Beaudro, Brooklyn.....W 4
Apr. 5—Frank Bombiani, Brooklyn.....W 4

MARIO IBARRA

Torreon, Mexico, Bantamweight

1954

Apr. 2—Felix Gaytan, Torreon.....W 10
Apr. 23—Manolo Ramirez, Torreon.....L 10
June 14—Sapito Jiminez, Torreon.....L 10
Aug. 21—Augustin Campos, San Pedro .....KO by 9
Oct. 8—Benny Landeros, Torreon.....W 10
Oct. 22—Agustin Campos, Torreon..KO by 6

ANGEL IGLESIAS

Mexican Bantamweight

1950

Apr. 26—Memo Sanchez, Mexico City...W 10
May 17—Zapatero Flores, Mexico City..KO 7
July 5—Raul Solis, Mexico City.....D 10
Aug. 9—Raul Solis, Mexico City...KO by 4
Nov. 1—Baby Rivera, Mexico City.....W 10

1951

Jan. 24—Luis Reyes, Mexico City .....W 10
Mar. 3—Babe Rivera, Mexico City..KO by 9
Apr. 25—Fili Nava, Mexico City .....L 10
May 23—Grillito Aguilar, Mexico City ..W 10
June 20—Beto Couary, Mexico City .....W 10
July 7—Monito Flores, Mexico City...W 10
Aug. 4—Beto Couary, Mexico City.....L 10
Sept. 30—Trini Ruiz, Mexico City.....L 10

1952

Jan. 16—Lino Botello, Mexico City.....L 10
Apr. 23—Aurelio Rivero, Mexico City....L 10
May 28—Emilio de la Rosa, Mexico City..D 10
July 19—Emilio de la Rosa, Mexico City..L 10
Oct. 15—Luis Villa, Mexico City....KO by 6
Nov. 18—Humberto Carrillo, Torreon .....KO by 6
Dec. 27—Marciano Bermudez, Mexico City .....W 10

1953

Jan. 17—Luis Villa, Mexico City.....L 10
Apr. 29—Otilio Galvan, Saltillo.....KO by 6
July 22—Jose Lopez, Mexico City.....L 10

1954

Apr. 28—Baby Lopez, Mexico City.....L 10
Aug. 4—Ernesto Parra, Mex. City..KO by 4

BABY IKE

(Robert Johnson)

Los Angeles, California Welterweight

1948

Sept. 13—Freddie Garcia, Ocean Park....D 4
Sept. 21—Rocky Corkins, Los Angeles....D 1
Oct. 11—Cagey Norris, Ocean Park....KO 2
Oct. 19—Tito Garcia, Los Angeles .....W 4
Nov. 1—Hal Velasquez, Ocean Park....W 4
Nov. 15—Lawrence Brown, Ocean Park..L 4
Nov. 26—Hal Velasquez, Hollywood....KO 4

1949

Jan. 7—Cliff Barnett, Hollywood.....KO 4
May 17—Tommy Lee James, Los Angeles..L 6
June 21—Lonnie Hudson, Los Angeles..L 4
July 26—Lonnie Hudson, Los Angeles...W 4
Aug. 9—Cliff Lester, Los Angeles.....W 4
Aug. 15—Rafael Guttierez, Ocean Park..W 4
Sept. 13—Cliff Lester, Los Angeles.....W 4
Sept. 20—Lonnie Hudson, Los Angeles..W 4
Oct. 4—Lonnie Hudson, Los Ang..KO by 3
Nov. 22—Cliff Lester, Los Angeles.....W 4
Nov. 25—Tommy Harris, Hollywood..KO by 3

1950

Feb. 28—Benny Jordan, Los Angeles.....L 4
Mar. 14—Benny Jordan, Los Angeles.....L 4
Mar. 24—Ray Perez, San Diego.....W 6
Mar. 27—Ray Perez, Ocean Park.....D 4
Apr. 10—Cliff Lester, Ocean Park.....W 4
Apr. 20—Baby Ray Jones, South Gate...W 4
Apr. 25—Baby Ray Jones, Los Angeles..W 6
May 9—Lonnie Hudson, Los Angeles...W 6
May 26—Young Salvatore, San Francisco..L 6
June 12—Young Salvatore, San Francisco..L 10
Aug. 4—Pete Servin, Hollywood.....W 6
Aug. 22—Jack Harmon, Los Angeles....W 6
Sept. 19—Philip Kim, Honolulu.....KO by 3
Nov. 3—Ray Perez, Hollywood.....W 6
Dec. 8—Charlie Sawyer, Hollywood KO by 4

1951

Jan. 22—Rafael Gutierrez, Tucson .....W 10
Feb. 12—Jimmy Hayes, Ocean Park ....L 6
Apr. 16—Jimmy McCann, Ocean Park .....KO by 1
July 6—Benny Black, Hollywood .....L 6
Aug. 7—Juan Zavala, Los Angeles .....W 4
Oct. 16—R. Lopes, Los Angeles .....W 6

1952

Jan. 1—Richie Lopez, Hollywood.....L 6
Feb. 5—Bob Campbell, Los Angeles...KO 3
Feb. 19—Oscar Reyes, Los Angeles.....L 6
Mar. 25—Bob Terrance, Los Angeles....W 6
Mar. 29—Jimmy McCoy, Eureka .....W 6
May 14—Gerry Dreyer, Los Angeles.....L 6
Nov. 25—Eddie Williams, Los Angeles ..W 4
Dec. 16—Leon Spencer, Los Angeles ....L 6

1953

Jan. 6—Eddie Williams, Los Angeles..KO 4
Jan. 29—Leon Spencer, Los Angeles.....W 6
Apr. 7—Ray Acosta, Los Angeles.....W 6
July 13—Freddy Herman, South Gate....L 10
Aug. 17—Phil Kim, South Gate....KO by 5
Oct. 19—Vinnie DeCarlo, South Gate .....KO by 7

1954

Mar. 2—Manuel Castillo, Los Angeles...L 6

MIKE INES

Hawaiian Welterweight

1954

Aug. 23—Sammy Wallani, Honolulu.....W 5
Sept. 7—Sammy Wallani, Honolulu.....W 4
Sept. 28—Sammy Wallani, Honolulu.....W 4

JACK INGRAM

Indianapolis, Ind., Featherweight

1953

May 5—Ray Axt, Cincinnati.....W 4
May 26—Joe Romano, Kansas City..KO by 1
Oct. 30—Jack Martin, Indianapolis .....KO by 1

1954

Feb. 15—Tommy Bain, Hammond...KO by 2
Apr. 8—Davey Moore, Springfield..KO by 1

JIMMY INGRAM

Los Angeles, Cal., Light Heavyweight

1951

Apr. 24—Walter Landry, Los Angeles ...W 4
May 15—Walter Landry, Los Angeles ...L 4
May 18—Lou Newman, Hollywood .....W 4
June 26—Malone McGill, Los Angeles ..KO 2
Aug. 7—Walter Landry, Los Angeles ...L 4
Dec. 4—Willie McCoy, Los Angeles....W 4
Dec. 18—Al Callahan, Los Angeles.....L 4

1952

Jan. 1—Adrian Linares, Hollywood....W 4
May 6—Matt Jackson, Portland.....L 10
Oct. 21—Jimmy Smith, Los Angeles.....W 6
Nov. 12—Eddie Cotton, Tacoma ....KO by 2

1953

Feb. 21—Rocky Robinson, Hollywood....L 6
Apr. 7—Don Grant, Los Angeles.....L 4
July 20—Lonnie Malone, South Gate ....L 4
Sept. 15—Don Robinson, Los Angeles....W 6
Sept. 22—Zora Folley, Los Angeles.....L 4
Oct. 20—Baby Joe Walcott, Los Angeles..W 6
Nov. 24—Bob Sherman, Los Angeles.....D 4
Dec. 7—Henry Taylor, South Gate.....W 4
Dec. 14—Henry Taylor, South Gate.....W 4

1954

Jan. 5—Lonnie Malone, Los Angeles...W 4
Jan. 12—Lew Gross, Los Angeles.....W 4
Mar. 2—Howard King, Sacramento.....L 6
Mar. 16—Henry Taylor, Los Angeles....W 4
May 17—Henry Hall, Edmonton....KO by 7
Nov 26—Zora Folley, Phoenix.....L 10

FRANKIE IPPOLITO

New York, N. Y., Lightweight

1952

Oct. 7—Lamoine Vance, New York.....W 4
Oct. 21—Lamoine Vance, New York....W 4
Nov. 4—Earl Dennis, New York.....KO 4
Nov. 25—Edgar Stover, New York .....W 4

1953

Mar. 5—Johnny Busso, New York..KO by 5
Apr. 20—Frankie Pulgiano, Brooklyn...W 4
May 8—Carl Calabro, New York.....KO 1
July 29—Earl Dennis, New York.....D 4
Aug. 12—Earl Dennis, New York.....W 4

1954

Jan. 19—Jacques Julien, White Plains..W 6
Feb. 16—Felix Montenegro, New York..W 6
Mar. 9—Johnny Betancourt, N. Y.....KO 2
Apr. 9—Gene Johnson, New York....KO 3
May 21—Jose Morrell, New York.....W 4
July 26—Young Sharkey, New York....W 6
Aug. 25—Jose Morrell, New York.....W 6
Nov. 12—Tony Puelo, New York.....W 8

WALTER IRBY

Columbia, S. C., Middleweight

1954

May 17—Ray Jones, Columbia.....KO 1
June 14—The Tornado Kid, Columbia....L 6
Oct. 11—The Tornado Kid, Columbia....W 6

BOB ISLER

New York, N. Y., Light Heavyweight

1946

July 25—Harold Hazlett, Pittsburgh KO by 3
Aug. 6—Steve DeLuca, N. Y. City KO by 2
Sept. 3—Buster Peppe, Brooklyn .....W 6
Sept. 6—Ray Williams, Long Beach.....L 6
Sept. 25—Steve DeLuca, N. Y. City.....W 4
Oct. 7—Billy Beauford, N. Y. City....KO 1
Dec. 3—Tom McKeagney, N. Y. City....L 8
Dec. 26—Buster Peppe, Jamaica .....L 6

1947

Jan. 27—Clem Russo, Newark .....W 6
Apr. 22—Roy Taylor, N. Y.....KO by 3
May 7—Bobby Dare, Newark.....W 8
July 15—Mel McKinney, N. Y.....W 6
July 29—Al Zappalla, N. Y.....W 6
Aug. 4—Jack Porter, Queens .....W 6
Aug. 12—Jim McCrawford, N. Y.....KO 6
Sept. 23—Al Zappalla, Bklyn.....D 6
Nov. 5—Art Henri, Jamaica.....W 6

1948

Mar. 16—Shamus O'Brien, Miami .....W 8
Mar. 26—James Edwards, Miami .....W 8
Apr. 24—Joe Lindsay, Brooklyn .....L 6
May 8—Joe Lindsay, Brooklyn .....L 6
June 1—Henry Holley, N. Y. C. .....W 6
June 29—Billy Grant, Pittsfield.....KO by 5
July 12—Saint Paul, North Adams .....W 10
Aug. 23—St. Paul, Troy .....KO by 5
Sept. 13—Al Smith, Wash., D. C. .....W 6
Oct. 13—St. Paul, Worcester .....W 10
Nov. 6—Billy Pappas, Brooklyn.....KO 6

1949

Jan. 6—Billy Guy, Atlantic City.....W 6
Jan. 19—James Walls, N. Y.....W 6
Feb. 14—Art Henri, Brooklyn.....W 6
Feb. 28—Billy Smith, Cincinnati..KO by 4
Apr. 28—Kid Wolfe, Atlantic City.....D 8
May 5—Warren Peterson, N. Y.....W 6

1950

Mar. 7—Willie Leake, New York.....L 6
Mar. 13—Al Winn, Philadelphia.....L 6

1951

Dec. 4—Cliff Murphy, Newark.....W 6
Dec. 27—Roy Thomas, New York.....W 6

1952

Jan. 7—Ned Hicks, New York City.....L 4
Jan. 21—Ned Hicks, New York City.....D 4
Jan. 28—Ned Hicks, New York City.....L 4
Feb. 2—Ned Hicks, Brooklyn.....L 4
Feb. 19—Sampson Powell, New York.....L 4
Mar. 13—John Holt, New York.....W 6
May 5—Lee Baldwin, New York.....KO 2
June 3—Sid Edwards, Newark.....L 6
Oct. 24—Richie James, New York.....L 4
Dec. 9—Elijah Edwards, New York.....L 4

1953

Feb. 10—Elmo Lincoln, Newark.....L 6
Feb. 24—Tony Esperti, Brooklyn.....KO 2
Apr. 7—Larry Zernitz, White Plains...W 6
Apr. 13—Joe Lindsay, Brooklyn.....KO by 5

1954

Mar. 29—Polly Smith, Hamilton.....L 10
Aug. 25—Yvon Durelle, Newcastle.....L 10
Oct. 14—Don McCray, Boston.....KO by 5

JIMMY ITHIA

New York, N. Y., Featherweight

1952

May 6—Jose Ramos, Newark.....W 4
June 2—Tony Vazquez, Brooklyn.....D 6
June 9—Sonny Bishop, Trenton.....L 6
July 22—Sonny Bishop, Newark.....W 6
July 29—Bobby Polowitzer, Hartford...W 6
Aug. 4—Harry Smith, Brooklyn.....D 6
Aug. 22—Al Maglieri, Bridgeport.....D 6
Sept. 16—Graham Holmes, Hartford.....L 6
Oct. 6—Filberto Osario, Brooklyn.....W 4
Oct. 23—Henry Beltrante, New York...D 6
Nov. 1—Henry Beltrante, Phila.....D 8
Nov. 7—Mike Spataro, New York..KO by 2
Dec. 9—George Monroe, Hartford.....L 8

1953

Jan. 27—Segundo Perez, White Plains..W 4
Feb. 17—Jose Bruno, White Plains.....L 8
July 28—Victor Torres, Brooklyn.....W 4
Sept. 17—Guy Langlois, Newark.....W 4
Oct. 15—Bobby Chabot, Fall River.....L 10
Oct. 26—Harry Smith, Holyoke.....L 8
Nov. 7—Pat Mallane, Waterbury..KO by 6

1954

Jan. 12—Gene Smith, Washington..KO by 10
June 10—George Stephany, Danbury.....W 6
July 1—Frankie Sodano, Danbury.....L 10
Aug. 12—Tommy Collins, Boston....KO by 4

GLEN IVEY

Charlotte, N. C., Featherweight

1953

Nov. 27—Bobby Headden, Gastonia.....L 6
Dec. 5—Bobby Headden, Charlotte.....D 4

1954

Apr. 29—Billy Short, Charlotte .....L 6
May 17—Billy Short, Columbia.....L 4
June 5—Bert Callahan, Charlotte.....L 6

BABY BEAU JACK

(Johnny Brooks, George Seabrook)
New York, N. Y., Featherweight

1952

Sept. 29—Johnny Lorroto, Brooklyn.....L 4

1953

Feb. 12—George Patunis, North Bergen..L 4
Mar. 5—George Patunis, Newark.....W 6
June 8—Bobby Courchesne, Holyoke....D 6
July 8—Victor Torres, New York.....W 4
Oct. 17—Filberto Osario, N. Y. City.....L 4
Nov. 2—Bobby Courchesne, Holyoke....L 8
Nov. 26—George Allen, Newark.....D 6

1954

Jan. 12—Jimmy Cooper, Washington....D 6
Jan. 22—Ray Portilla, New York.....L 4
Mar. 5—Vinnie Calderone, New York...W 6
Mar. 25—Joe Wilkinson, Newark.....L 8
May 7—Juan Venegas, San Juan.....L 10
Nov. 8—Joe Wilkinson, New York.....L 6

HAPPY JACK

Washington, D. C., Welterweight

1953

Apr. 28—Bobby Busick, Washington.....W 4
June 2—Kid Stone, Washington.....D 4
Dec. 5—Young Satan, Washington.....D 4

1954

Mar. 16—Sugar Washington, Washington..W 4

AL (TIGER) JACKSON

Reno, Nev., Middleweight

1954

Feb. 4—Alfredo Sanchez, Oakland.....D 4
May 30—Ron Hirt, Reno.....W 4
June 20—Ron Hirt, Reno.....W 4
July 13—Allen Loretz, Richmond.....KO 2
July 19—Boyd Rogers, Salt Lake.....W 4
July 27—Al Perez, Richmond.....L 4
Aug. 15—Floyd Sampson, Reno.....D 6
Aug. 24—James Howard, Richmond.....KO by 2

BARRIE JACKSON

Seattle, Wash., Light Heavyweight

1953

Oct. 27—Billy Irons, Kennewick.....KO 4
Dec. 21—Tommy Demera, Kennewick..W 4

1954

Feb. 23—Bill Smith, Spokane.....KO 4
Mar. 9—Joe Aguilar, Kennewick.....W 6
Mar. 16—Joe Aguilar, Spokane.....KO 2
Mar. 30—Curtis Knox, Spokane.....KO 5
Apr. 6—Leroy Miller, Seattle.....W 4
May 4—John Masonovich, Spokane..KO by 4

BOB JACKSON

Dayton, Ohio, Heavyweight

1952

Dec. 4—Hosea Chapman, Huntington KO by 4

1953

Feb. 2—Hosea Chapman, Asheville.....L 10
Apr. 30—Fitzie Fitzpatrick, Ironton..KO by 4
June 9—Al Heard, Huntington.....D 5

1954

July 30—Sid Peaks, Louisville.....KO by 9

BOB JACKSON

Detroit, Mich., Light Heavyweight

1954

Jan. 25—Henry Hank, Detroit.....KO by 3
Mar. 2—Frank Perry, Cinncinnati.....L 6
Apr. 1—Herbie Moore, Cincinnati..KO by 3
Apr. 5—Larue Harvey, Detroit.....L 4
Apr. 8—Gerry Locke, Springfield.....L 4
Apr. 26—Chuck Coleman, Detroit.....L 5
Nov. 2—Bob O'Bannon, Portsmouth.....W 4
Dec. 2—Cal Vernon, Milwaukee.....KO by 4
Dec. 7—Sid Peaks, Cincinnati.....KO by 1

BOBBY JACKSON

New Orleans, La., Featherweight

1954

Apr. 12—Jimmy Chong, New Orleans...W 4
May 25—Tony Dupas, New Orleans.....L 4
June 14—Jimmy Chong, New Orleans....W 4
Aug. 3—Carlos Saavedra, New Orleans..L 4

BUD JACKSON

Auburn, N. Y., Welterweight

1954

June 26—Bob Ashley, Syracuse.....W 4
Aug. 28—Loren Wildrich, Syracuse.....KO 1
Sept. 14—Gene Tortorice, Buffalo.....KO 3
Oct. 26—Joey Clark, Buffalo.....KO 4
Dec. 9—Fritzie McKinney, Erie.....KO 2

BUDDY JACKSON

Muskegon, Mich., Lightweight

1954

June 1—Johnny Valentine, Detroit.....W 4
June 22—Johnny Valentine, Detroit....KO 5

CORTEZ JACKSON

Philadelphia, Pa., Lightweight

1951

June 11—Norman Cake, Philadelphia ..KO 2
July 9—Little Beau, Philadelphia .....D 4
Aug. 24—Don Welch, Atlantic City ....KO 2
Sept. 10—Little Beau, Philadelphia .....W 6
Nov. 12—Howard Curry, Philadelphia...W 6
Dec. 3—Johnny Donaldson, Phila.....W 6

1952

Jan. 10—Billy Davis, Philadelphia.....L 6
Jan. 24—Moon Curry, Philadelphia.....W 6
Feb. 4—Billy Davis, Philadelphia.....D 6
Mar. 31—Little Beau, Philadelphia.....W 6
July 7—Henry Beltrante, Philadelphia..L 6
Dec. 22—John Donaldson, Philadelphia KO 6

1953

Jan. 20—John Donaldson, Phila. .....W 6
Mar. 7—Boland Abrams, Philadelphia...D 8
Apr. 7—Boland Abrams, Philadelphia...L 8
June 15—Jose Morell, Philadelphia.....W 6
Sept. 25—Damaso Collazo, New York.....L 6
Oct. 15—Manuel Baptista, Philadelphia..W 8

1954

Jan. 22—Earl Hilton, New York.....W 4
Feb. 4—Boland Abrams, Philadelphia..L 8
July 7—Charley Scott, Philadelphia.....L 6
Aug. 18—Chuck Adkins, Chicago.....L 6
Sept. 29—Ron Stribling, Chicago.....KO by 2

GROVER JACKSON

Oakland, Calif., Middleweight

1949

Feb. 2—Carlos Martinez, Oakland.....W 4
Feb. 16—Richie Duane, Oakland.....D 4
Mar. 3— Frankie Rao, Oakland.....KO 2
Mar. 15—Manuel Alarcon, San Jose.....L 4
Mar. 23—Silent Pate, Oakland.....W 4
Mar. 29—Danny Santiago, San Diego....L 4
Apr. 11—Teddy Morales, San Francisco..D 4
Apr. 18—Danny Santiago, San Francisco..L 4
Apr. 22—Teddy Morales, San Francisco...L 4
May 13—Tut Tabor, San Francisco.....W 6
May 27—Eddie Russey, San Francisco....L 4
June 15—Frankie Rao, Stockton.....D 4
June 20—Teddy Morales, San Francisco..D 4
June 29—Esau Ferdinand, Oakland.....L 4
July 8—Esau Ferdinand, San Francisco..L 4
July 19—Esau Ferdinand, San Jose.....L 4
July 29—Eddie Russey, Oakland.....L 4
Aug. 8—Pedro Jiminez, San Francisco..L 6
Aug. 30—Buddy J, San Jose.....KO by 4
Sept. 13—Remo Abrellara, Honolulu..KO by 1
Oct. 4—Whitey Jacobsen, San Jose.....W 4
Oct. 25—Whitey Jacobsen, San Jose.....W 4
Nov. 1—John Chitman, Sacramento.....W 4
Nov. 22—Mar Bersabal, Stockton.....KO 6
Dec. 6—Young Salvatore, San Jose.....L 6

1950

Jan. 2—Oscar Penn, Stockton.....D 6
Jan. 10—Oscar Penn, San Jose.....L 6
Jan. 18—Young Salvatore, Sacramento..L 6
Jan. 24—Sal Perea, San Jose.....D 6
Jan. 30—Young Salvatore, San Fran.....L 6
Feb. 7—Bobby Ward, San Jose.....L 6
Feb. 13—Esau Ferdinand, San Francisco..D 6
Mar. 7—Bob Ward, San Jose.....L 6
Mar. 28—Esau Ferdinand, Oakland.....L 6
Apr. 12—Cordell Jones, Oakland.....D 6
May 15—Young Salvatore, San Fran.....L 6
July 1—Carlos Martinez, San Jose.....KO 2
July 19—Frankie Rao, Oakland.....W 4
July 24—Bobby Ward, San Francisco.....L 6
Oct. 24—Esau Ferdinand, Stockton.....D 6
Nov. 17—Bob Patterson, Stockton.....W 6
Nov. 23—Jimmy Langston, Vancouver KO by 4
Dec. 13—Clint Waters, Oakland.....W 4

1951

Feb. 16—Buddy J, San Francisco.....L 6
Mar. 21—Lepp Webster, Stockton.....L 8
Mar. 27—Wes Echols, San Jose.....KO by 5
May 15—Dick Wolfe, Portland.....D 10
Oct. 22—Wes Echol, San Fran.....KO by 2

1952

Dec. 16—Carlos Martinez, Sacramento...W 4

1953

Mar. 6—Garth Panter, Idaho Falls..KO by 8
Nov. 23—Garth Panter, Salt Lake City ..... KO by 4

1954

Mar. 1—Wes Echols, Merced..... KO by 3

NATE (KILLER) JACKSON

New Orleans, La., Lightweight

1951

Feb. 18—Leroy King, New Orleans.....W 8
Mar. 24—John Gibson, Opelousus, La...KO 2
Apr. 9—Pat Flowers, New Orleans.....W 8
June 1—Teddy Davis, New Orleans.....W 10
July 27—Teddy Davis, New Orleans.....W 10
Sept. 28—Leonard Ceasar, New Orleans ..... KO by 8

1952

June 27—Glen Bruce, New Orleans.....KO 4
July 15—Dave Gallardo, Los Angeles ..... KO by 3
Sept. 12—Charley Riley, New Orleans ..... KO by 5

1953

(Inactive)

1954

July 26—Wilbur Robinson, New Orleans ..... KO 8
Aug. 21—Sal Singh, New Orleans.....KO 3
Aug. 31—Joe Brown, New Orleans..KO by 4
Oct. 5—Elvis Matthews, New Orleans..KO 3
Oct. 26—Jimmy Cooper, New Orleans..KO 7
Nov. 16—Larry Armistead, New Orleans..... KO by 5
Dec. 21—Dave Cheatum, New Orleans ..KO 1

SAMMY JACKSON

Syracuse, N. Y., Light Heavyweight

1953

July 25—Ray Pollard, Syracuse.....KO 2
Sept. 18—Bob Biehler, Syracuse.....KO by 3

1954

Mar. 27—Dave Hamilton, Syracuse.....KO 3
Apr. 17—Frank Cowan, Syracuse.....KO by 2
July 29—Don Moray, Syracuse.....W 4
Oct. 15—Frank Cowan, Syracuse.....KO 3

THOMAS JACKSON

Brooklyn, N. Y., Heavyweight

1952

July 14—Terry Halpine, Brooklyn.....KO 4
July 29—Jimmy Middletown, Hartford..KO 3
Sept. 22—Gene Brien, Brooklyn.....KO 4
Oct. 21—Jack Jacobs, Newark.....W 4
Nov. 4—Phil Alston, New York.....W 6
Nov. 27—Jimmy DiLenge, N. Y. City....W 8
Dec. 12—Shirley Pembleton, N. Y. City..D 6

1953

Jan. 3—Roy Thomas, Brooklyn.....W 8
Mar. 31—Elmo Lincoln, Brooklyn.....KO 3
Apr. 20—Bob Golden, Brooklyn.....W 6
May 1—Joe Lindsay, New York.....W 8
June 30—Bert Whithurst, Brooklyn.....L 6
Aug. 12—Joe Lindsay, New York.....W 6
Sept. 6—Archie McBride, New York....W 6

1954

Jan. 25—Rex Layne, Brooklyn.....KO 6
Mar. 1—Clarence Henry, Brooklyn.....W 10
Mar. 29—Dan Bucceroni, Brooklyn.....KO 6
Apr. 26—Jimmy Slade, Brooklyn.....L 10
May 28—Charley Norkus, New York...KO 5
July 14—Nino Valdes, New York....KO by 2
Nov. 15—Keene Simmons, Providence..KO 6

JACKIE JACOBS

New York, N. Y., Heavyweight

1952

Aug. 25—Ray Breslin, Brooklyn.....W 4
Sept. 2—Ralph Cummins, Newark.....KO 3
Oct. 21—Tommy Jackson, Newark.....L 4
Nov. 4—Jimmy DeMato, Newark.....W 4
Dec. 16—Gene Potter, Newark.....KO 3
Dec. 22—Jay McFadden, Brooklyn.....D 4

1953

Jan. 22—Angel Martinez, Newark.....L 6
Mar. 17—Elle Rogalla, White Plains..KO by 1

1954

July 14—Elle Rogalle, New York.....W 4
Sept. 17—Bob Graves, New York.....L 4

DENIS JACQUES

Quebec, Canada, Middleweight

1954

Feb. 8—Lionel Roberge, Montreal.....D 4
Feb. 22—Joey DeLong, Montreal.....KO 4
Mar. 8—Tony Percy, Montreal.....KO by 4
Apr. 5—Aime Gauthier, Montreal.....KO 3
Apr. 17—Babe McCarron, Waterville....KO 1
May 3—Tony Percy, Montreal.....KO by 1
June 12—Barry Allison, Waterville..KO by 4
July 19—Rocky DuFour, Montreal.....D 8

GEORGE JACQUET

Los Angeles, Calif., Bantamweight

1953

Jan. 20—Celso Hidalgo, Los Angeles....W 4
Feb. 3—Alonzo Aviles, Los Angeles...KO 4
Feb. 24—Frankie Campos, Los Angeles...L 4
Feb. 28—Tony Grasso, Hollywood.....L 6
Mar. 10—Jose Cotero, Los Angeles...KO by 6
May 26—Jose Cotero, Los Angeles.....L 6
Aug. 11—Jose Cotero, Los Angeles..KO by 5
Sept. 14—Gil Slater, South Gate.....L 4
Nov. 2—Paul Williams, South Gate.....W 4
Nov. 10—Tony Rois, Los Angeles.....L 4
Nov. 17—Ruben Pisazo, Los Angeles....W 4
Nov. 23—Tony Rios, South Gate.....L 4

1954

Jan. 19—Ruben Pisazo, Los Angeles....L 4
Feb. 2—Efi Martinez, Los Angeles.....D 4
Feb. 18—Efi Martinez, Los Angeles..KO by 4
Mar. 23—Benny Coca, Los Angeles..KO by 1

EDDIE JAMES

Buffalo, N. Y., Welterweight

1954

May 8—Billy Jones, Buffalo.....W 4
May 11—Bill Rodgers, Wilkes Barre....KO 2
May 31—Keith Paris, Montreal.....W 6
Aug. 3—Richie Howard Halifax.....L 10
Sept. 6—Guy Garcia, Montreal.....L 10
Oct. 26—Benny Uhl, Buffalo.....W 6
Dec. 9—Bobby Brooks, Erie.....W 8

GEORGE JAMES

Chicago, Ill., Welterweight

1953

July 13—Jimmy Kelly, Chicago.....W 4
Aug. 12—Ray Andrews, Superior.....KO 3
Sept. 12—Danny Vigo, Chicago.....KO 4
Sept. 16—Jed Black, Chicago.....KO by 1
Dec. 8—Carlo Sarlo, Chicago.....L 4

1954

Mar. 1—Frank Mauriello, Hammond..KO 4
Mar. 18—Danny Lullo, Chicago.....L 6
Mar. 23—Bob Brown, Chicago.....L 5
May 19—Tommy Matthews, Detroit.....L 6
June 2—Cloyed Ketcherside, St. Louis..L 6
July 13—John Neal, Milwaukee.....L 4
Aug. 5—Al Andrews, Superior.....L 10
Nov. 9—Cloyed Ketcherside, Kansas City ..... L 6
Nov. 16—Carlo Sarlo, Chicago.....KO by 4

RICHARD JAMES

Philadelphia, Pa., Light Heavyweight

1952

Sept. 8—Bill Haigler, Brooklyn.....W 4
Sept. 19—Sid Edwards, New York.....W 4
Oct. 10—Elijah Edwards, New York....KO 1
Oct. 24—Bob Isler, New York.....W 4
Nov. 14—Mack Sanford, N. Y. City.....W 6

1953

Mar. 2—Pete Nelson, Brooklyn.....KO 5
Apr. 3—Roosevelt LaBroad, New York KO 1
May 8—Phil Saxton, New York.....L 8
June 15—Willie Boyd, Brooklyn.....W 6
July 8—Bob Provizzi, New York.....KO 4
Sept. 8—LeRoy Coleman, Phila.....KO by 5
Sept. 29—Austin Jones, Philadelphia.....W 6

1954

Jan. 22—Elmo Lincoln, New York.....KO 5
Aug. 9—Wilbur Dilly, Milwaukee.....W 5

WILLIE JAMES

Roxbury, Mass., Heavyweight (6-4) (1-2)

1951

May 29—Clinton Murphy, Boston.....KO 2
June 18—Willie Leake, Fall River.....KO 2
July 23—Jeff Dyer, Boston.....KO 3
Aug. 6—Kevin Allen, Boston.....KO 4
Aug. 27—Claude Rolfe, Boston.....KO 3
Oct. 1—Rocky Brown, Boston.....KO 3
Nov. 5—John Hubbard, Boston.....KO 2
Nov. 12—Tiger Ted Lowry, Boston..KO by 7

1952

Jan. 14—Jeff Dyer, Holyoke.....W 12
Feb. 7—Rex Layne, Boston.....W 10
Mar. 24—Coley Wallace, Boston.....KO by 6
Oct. 6—Dale Hall, Salt Lake City..KO by 4
Nov. 24—Art Henri, Boston.....KO 7

1953

Mar. 21—Bert Whitehurst, Boston.....KO 3
Apr. 6—Jimmy Walker, Boston.....L 10
July 18—Ernie Sheppard, Boston.....KO 3
Aug. 10—Jimmy Walker, Boston.....W 10
Nov. 9—Willie Wilson, Boston.....W 12

1954

Mar. 11—Bert Whitehurst, Baltimore....W 10
Dec. 11—Ed Sanders, Boston.....KO 11

PETE JANKE

Los Angeles, Cal., Middleweight

1953

Dec. 21—Edgar Jones, South Gate.....KO 2

1954

Jan. 11—Al Williams, South Gate.....L 6
Jan. 25—Al Williams, South Gate.....L 6
Mar. 15—Augie Diaz, South Gate.....KO 5
May 29—Bob McLane, Hollywood.....D 6

JOHNNY JANSIE

Philadelphia, Pa., Featherweight

1954

Apr. 23—Bobby Singleton, Philadelphia..D 6
Sept. 16—Paul Shea, Philadelphia.....L 4
Oct. 14—Tony Boraccio, Philadelphia...L 7
Dec. 10—Bobby Singleton, Philadelphia..L 7

JOHNNY JARAMILLO

Hutchinson, Kan., Lightweight

1954

Apr. 1—Sal Hernandez, Hutchinson....W 4
Aug. 20—Tony Franco, Hoisington.....D 4
Dec. 2—Leo Carter, Topeka.....L 4

DON JASPER

Duluth, Minn., Heavyweight

1954

Apr. 6—Johnny Williams, Seattle.....KO 2
Aug. 5—Munro Gage, Superior.....KO 6

TIMMIE JEFFERSON

Los Angeles, Cal., Lightweight

1954

July 17—Paul Baker, Hollywood.....D 4
July 31—Art Lopez, Hollywood.....KO 2
Aug. 3—Augie Morelli, Wilmington.....D 4
Sept. 4—Amado Martinez, Hollywood..KO 3

HARRY JENKINS

San Francisco, Calif., Middleweight

1952

Sept. 9—John Martin, Stockton....KO by 2
Oct. 7—Barney Gonzales, Stockton.....L 4
Oct. 13—John Martin, Fresno.....D 4

1953

Jan. 20—Tony Morales, Sacramento.....L 4
Feb. 10—George Arch, Sacramento.....W 4
Mar. 17—Bill Lanza, Sacramento.....L 4
June 29—Ben Golden, San Francisco.....W 4
Nov. 9—Billy Bullock, San Francisco....L 4
Nov. 24—Perry Cobb, Sacramento.....KO 4

1954

Feb. 11—Bill Glover, San Francisco.....L 4
Mar. 1—Herman Morales, San Francisco .....W 4
Mar. 15—Dick Moody, San Francisco....L 4
Apr. 26—Carl Dugan, San Francisco.....W 4
May 3—George Mojica, San Francisco..L 4

ISAAC JENKINS

New York Welterweight

1946

July 9—Bob Enger, Elizabeth.....KO 1
July 16—Buddy Fitzgerald, Union City..L 4
July 30—Dave Jenkins, Elizabeth.....W 4

1947

Jan. 7—Fist Dever, Elizabeth.....L 6
Feb. 11—Mario Centi, Elizabeth.....W 6
Feb. 18—Johnny Douglas, Jersey City..KO 5
May 13—Artie Tedesco, Elizabeth.....L 6
May 26—Jimmy Milligan, Newark.....W 6
June 16—Chuck Hirst, Newark.....KO 3
July 29—Al Mobley, Elizabeth.....L 8

1948

Jan. 13—Lenny Holton, New York .....W 4
Jan. 17—Roy Carter, New York .....KO 1
Jan. 24—Leonard Lukas, Brooklyn ....KO 4
Feb. 3—Lester Felton, New York .....L 6
Mar. 29—Manuel Dizon, Newark.....KO 5
May 18—Lester Felton, New York .....L 6
May 24—Earl Peoples, Newark .....KO 1
Sept. 7—Lou Joyce, Elizabeth .....W 8
Sept. 27—James Carter, New Haven .....L 8
Oct. 6—Charley Williams, Worcester...L 10
Oct. 14—Bernard Dukes, Philadelphia...W 6
Dec. 2—Otis Graham, Philadelphia.....L 8
Dec. 30—Doug Ratford, Fall River .....L 10

1949

Sept. 30—Honey Johnson, Philadelphia ..L 10
Oct. 20—Lew Jenkins, Philadelphia ....L 8
Dec. 5—Joe Brown, Philadelphia.....L 6

1950

Oct. 29—Chico Varona, Havana .....L 10
Nov. 3—Johnny DeFazio, New York....L 8

1951

May 26—Ernie Roberts, Brooklyn.....L 8
Oct. 12—Bill Neri, N. Y. .....L 6
Dec. 1—Tommy Bazzano, Brooklyn..KO by 6

1952

Feb. 1—Bobby Garcia, New York.....KO 5
Feb. 25—Stonewall Jackson, New York KO by 4
May 26—Miguel Mendivil, Brooklyn.....L 6
Nov. 7—Richie Hill, New York.....KO 4

1953

Jan. 9—Carlin Scott, New York.....W 6
Apr. 17—Teddy Antonetti, New York....L 8
June 5—Teddy Antonetti, New York....W 6
Sept. 4—Jimmy Hackney, New York....L 6

1954

Jan. 8—Jay Anderson, New York.....KO 4
Mar. 25—Vinnie DeCarlo, Philadelphia..W 8
Sept. 24—Fred Terry, Philadelphia.....L 6

JOHNNY JENKINS

New York City, N. Y., Light Heavyweight

1953

Oct. 30—Elmo Lincoln, N. Y. City.....D 4
Dec. 10—Walter Cunningham, Newark..KO 5

1954

Jan. 21—Bill Kennedy, Newark.....KO 5
Mar. 23—Egray Riley, New York.....W 6
June 7—Egray Riley, New York.....KO 5
July 26—Dave Bondulich, New York....D 4
Aug. 11—Clin Bacon, New York.....D 4
Sept. 20—Dave Bondulich, New York...KO 4
Dec. 6—Elmo Lincoln, New York.....W 6

SONNY JENKINS

St. Louis, Mo., Lightweight

1953

Jan. 14—Harold Goode, St. Louis.....KO 1
Feb. 25—Don Owens, St. Louis.....KO by 4
Feb. —Willie Jones, Kansas City.....L 4
Sept. 2—Jimmy Austin, St. Louis.....KO 2
Sept. 17—Bobby Wilson, St. Louis.....KO 2

1954

Jan. 25—Bobby Roberts, St. Louis.....W 4
Mar. 31—Cloyed Ketcherside, St. Louis .....KO by 1

JIMMY JEWELL

Augusta, Ga., Light Heavyweight

1952

Jan. 25—Bobby Lane, Aiken.....L 6
Apr. 17—Red Gregory, Aiken.....W 4
Apr. —Johnny Fenton, Aiken.....KO 3
Apr. 23—Jesse Rodgers, Augusta.....KO 3
May 10—Hal Mathews, Aiken.....KO 3
May 26—J. L. Hester, Aiken.....W 6
June 17—Charley Porter, Aiken.....W 8
July 10—Johnny Porter, Augusta.....KO 1
July 18—Bobby Layne, Augusta.....L 10
Aug. 24—Jimmy Gagnon, Columbus.....KO 3
Sept. 18—Bobby Layne, Augusta.....KO 7
Oct. 20—Ray Lee, Columbus.....L 10
Oct. 28—Billy LeBlanc, Columbus.....KO 9
Nov. 11—Ray Lee, Jacksonville.....L 10
Nov. 24—Johnny Cunningham, Syracuse..L 6
Dec. 2—Bobby Lane, Miami Beach.....L 8

1953

Mar. 5—Eddie Green, Aiken.....L 10
Mar. 18—Eddie Green, Macon.....L 10
Mar. 30—Harvey Fellon, New Orleans...L 10
Apr. 13—Harry Braelow, Miami Beach...L 8
Apr. 17—Sammy Muscato, Tampa.....W 6
May 12—Kid McCoy, Tampa.....D 8
May 19—Billy Brown, Jacksonville.....W 10
June 8—Eddie Springer, Miami.....L 10
June 22—Sammy Muscato, Miami.....KO 6
July 17—Eddie Springer, Miami.....W 10
Sept. 17—Johnny Miles, Columbia.....KO 2
Oct. 2—Eddie Green, Charlotte.....W 6
Dec. 3—Dave Roy, Vancouver.....W 6

1954

Mar. 4—Irwin Schulz, East Palm Beach..L 10
Mar. 9—Mike Santonini, Tampa.....KO 3
Aug. 20—Jackie King, Birmingham.....L 10
Sept. 9—Jimmy Curl, Birmingham.....W 10
Oct. 9—Jackie King, Manchester, Ga.....L 8

CHU CHU JIMINEZ

Los Angeles, Calif., Welterweight

1949

Nov. 14—Willie Crawford, Ocean Park...D 4
Nov. 21—Butch Maxwell, Ocean Park....D 4
Dec. 6—Manuel Mendoza, Los Angeles..L 4
Dec. 13—Sammy Figueroa, Los Angeles..L 4
Dec. 20—Sammy Figueroa, Los Angeles ..W 4

1950

Jan. 23—Manuel Mendoza, Ozone Park..L 4
Jan. 30—Earl Roland, Ocean Park.....W 4
Feb. 6—Tony Contreras, Ocean Park..KO 1
Feb. 14—Rocky Haro, Los Angeles.....W 4
Feb. 20—Sammy Galvan, Ocean Park....W 4
Mar. 7—Tiger Snyder, Los Angeles....W 4
Mar. 20—Johnny Fisher, Ocean Park..KO 2
Mar. 28—Baby Valdez, Los Angeles.....W 6
Apr. 4—Bob Shilling, Los Angeles....KO 6
Apr. 25—Rocky Lucero, Los Angeles....W 6
May 2—Chivero Chavez, Los Angeles...D 1
July 18—Al Arenas, Los Angeles.....W 6
July 25—Baby Valdez, Los Angeles.....W 6
Aug. 7—Al Arenas, Ocean Park.....L 10
Aug. 21—Chuck Wilkerson, Ocean Park..W 10
Sept. 12—Bobby Brewer, Los Angeles....W 6
Oct. 23—Jimmy Dunn, Ocean Park....KO 3
Nov. 7—Alfredo Escobar, Los Angeles..W 10
Nov. 28—Juan Zavala, Los Angeles.....KO 2

1951

Feb. 2—Tote Martinez, Hollywood.....D 10
Mar. 2—Tote Martinez, Hollywood.....D 10
Apr. 10—Manny Madrid, Los Angeles....L 10
May 11—Babe Escalante, Phoenix.....KO 3
July 6—Manny Madrid, Hollywood.....L 10
Aug. 9—Eddie Chavez, Hollywood.....L 10
Sept. 18—Jesse Flores, Stockton.....W 10
Oct. 12—Tote Martinez, Stockton.....KO 1
Nov. 15—Joey Lopes, Sacramento.....D 10
Dec. 11—Joey Lopes, Sacramento.....L 10

1952

Jan. 1—Carlos Chavez, Los Angeles....W 10
Jan. 29—Carlos Chavez, Los Angeles....L 10
Mar. 18—Ernie Greer, Stockton.....D 10
Apr. 1—Baby Leroy, Sacramento..KO by 10
May 31—Philip Kim, Hollywood...KO by 3
Sept. 5—Eddie Williams, San Diego.....L 10
Sept. 16—Carlos Chavez, Los Angeles....L 10
Nov. 25—Johnny Miller, Stockton.....L 10

1953

Jan. 31—Nicholas Flores, Mexicali.....KO 5
(Flores died following day)

Mar. 21—Chucho Ruiz, Mexico City..KO by 7
Apr. 25—Manuel Rivera, Mexico City...L 10
June 20—El Conscripto, Mexico City....L 10
Dec. 14—Ramon Tiscareno, South Gate.....KO by 5

1954

May 21—Gil Chavez, Wilmington...KO by 8

JULIO CESAR JIMINEZ

Born in Merida, Yucatan, April 28, 1922, Lightweight. Height, 5 ft. 8 in. (For previous record, 1942-1950, see 1952 Edition, page 414).

1951

Mar. 10—Chuchu Ruiz, Mexico City.....KO 12
(Retained Mexican Lightweight title)
July 28—Manny Madrid, Mexico City....L 10
Sept. 8—Juan Padilla, Tampico.....L 10
Oct. 31—Reyes Lopez, Gomez Palacio..KO 5
Dec. 11—Eddie Chavez, San Jose.....L 10

1952

Jan. 26—Matias Fenoy, Mexico City.....W 10
June 7—El Conscripto, Mexico City.....D 10
July 12—Manuel Rivera, Mexico City....L 12
(Lost Mexicon Lightweight title)
Oct. 11—Baby Rueles, Mexico City....KO 8
Nov. 15—Chucho Ruiz, Mexico City.....W 10

1953

Mar. 7—Paulino Montes, Culiacan.....L 10
Apr. 25—Chico Varona, Havana.....L 10
June 3—Chu Chu Jiminez, Merida.....W 10
July 29—Ernesto Veloz, Puebla.....KO 8
Aug. 11—Joe Castaneda, Torreon.....KO 8
Aug. 22—Oscar Reyes, Mexico City.....W 10
Nov. 14—El Conscripto, Mexico City....L 12
(For Mexican Welterweight title)

1954

Apr. 17—Joe Castaneda, Fresnillo.....L 10
July 24—Firpo Gutierrez, Acapulco.....L 10
Sept. 28—Arturo Cardenas, Poza Rica....W 10
Oct. 23—Victor Torres, Leon.....D 10
Nov. 17—Joe Castaneda, Merida.....W 10
Dec. 18—Perrin Vega, Mexico City.....L 10

RUDY JIMENEZ

Mexico Middleweight

1954

Jan. 15—Salvador Davila, Torreon.....KO 4
Feb. 21—Kid Azteca, Nueva Rosita..KO by 4
Apr. 7—Carlos Martinez, Mexico City.....KO by 5
Oct. 6—Kid Paragon, Mexico City....KO 6
Nov. 6—Memo Garmendia, Mexico City.....KO 4

SERAPIO (SAPITO) JIMINEZ

Durango, Mexico, Bantamweight

1952

Jan. 8—Lucio Gonzalez, Torreon.....L 8
Oct. 25—Firpito Gaytan, Lerdo.....L 10
Nov. 8—Lucio Gonzales, Lerdo.....L 10

1953

Feb. 18—Mike Torres, Saltillo.....KO 4
Apr. 18—Roberto Espinoza, Torreon.....W 10
Apr. 25—Manuel Ramirez, Torreon..L Dis. 7
May 22—Firpito Gaytan, Torreon.....L 10
July 31—Tommy Vasquez, Torreon..W Dis. 5
Aug. 15—Jorge Valverde, Matammoros..L 8
Nov. 13—Felipe Sosa, Torreon.....KO by 4

1954

Mar. 19—Manolo Ramirez, Torreon..L Dis. 1
Apr. 9—Manolo Ramirez, Torreon.....W 10
Apr. 24—Emilio Orta, Chavez.....W 10
May 29—Oscar Lomas, Chavez.....L 10
June 14—Mario Ibarra, Torreon.....W 10
Sept. 28—Oscar Lomas, Torreon.....L 10
Oct. 12—Jorge Valverde, Torreon.....L 10
Nov. 9—Manuel Alvarez, Torreon.....KO 6
Nov. 25—Sal Ruiz, Laguna.....W 10

GENE JOHNS

New York, N. Y., Welterweight

1953

Mar. 24—Eddie Williams, Brooklyn.....W 4
Apr. 10—Willie Stewart, New York.....D 4
Apr. 16—Willie Eaton, New York.....W 4
June 15—Leonard Sanders, Brooklyn....L 4
June 27—Ernie Drummer, Syracuse.....W 6
June 30—Reggie Chartrand, Montreal....L 6
Nov. 25—Bobby Tweed, Newark.....W 4

1954

Jan. 1—Bobby Dalton, New York.....W 4
Jan. 11—Calvin Davis, Brooklyn.....D 6
Feb. 11—Buster Oliver, Newark.....KO 3
Feb. 26—Paulie Griffin, New York.....W 4
June 4—Ike White, New York.....W 4
Mar. 26—Ralph Peterson, New York.....L 4
Aug. 16—Jay Anderson, New York.....W 6
Sept. 13—Charley Spicer, Brooklyn.....W 6
Nov. 29—Bob Millar, Hamilton.....KO 2

CLARENCE (HONEY CHILE) JOHNSON

Grays Ferry, Pa., Negro Middleweight

1946

July 12—Nick Restiano, Asbury Park..KO 2
July 19—Johnny Stell, Asbury Park....KO 1
Aug. 9—Buck Rollins, Asbury Park...KO 1
Aug. 16—Jimmy Stamford, Asbury Pk..KO 2
Sept. 3—Johnny Land, Asbury Park..KO 2
Sept. 20—Charley Grant, Asbury Park..KO 1
Oct. 8—Archie Derry, Trenton.....W 6
Nov. 4—Bobby Lee, Baltimore.....D 4
Nov. 15—Archie Derry, Asbury Pk.....KO 3
Dec. 2—Billy Richardson, Baltimore....L 6
Dec. 13—Cliff Turner, Asbury Park.....W 6

1947

Feb. 17—Baby Armstrong, Philadelphia..W 6
Apr. 3—Tress Wilson, Atlantic City....W 6
Apr. 14—Lenny Richards, Philadelphia..KO 3
Apr. 24—Tommy Mills, Asbury Park....W 6
May 15—Johnny Noce, Philadelphia....W 6
June 23—George Hayward, Phila.....W 6
June 30—Jimmy Isler, Asbury Park.....W 6
July 15—Jimmy Isler, Asbury Park.....W 6
Aug. 11—Charley Varre, Asbury Park....W 6
Aug. 25—Tommy Mills, Asbury Park....D 6
Sept. 11—Johnny Fry, Philadelphia.....W 6
Oct. 2—Santa Bucca, Philadelphia.....L 8
Nov. 11—Lou Fortuna, Philadelphia.....W 8
Nov. 17—Danny Ruggerio, Asbury Pk...KO 6
Nov. 28—Humberto Zavala, Phila.....KO 1

1948

Jan. 5—Billy Justaine, Philadelphia..KO 3
Mar. 1—Roman Alvarez, Philadelphia...W 10
Mar. 29—Roman Alvarez, Philadelphia...L 10
May 10—Buster Tyler, Philadelphia....KO 8
Aug. 19—Shamus McCray, Philadelphia..D 8
Sept. 1—Jimmy Pierce, Asbury Park..KO 3
Sept. 28—Chuck Taylor, Philadelphia.....L 10
Oct. 21—Jimmy Milligan, Atlantic City KO 5
Oct. 28—Ray Jackson, Philadelphia....KO 3
Nov. 23—Speedy Lawrence, Phila.....KO 3
—Jimmy Milligan .....L 10
Dec. 9—Chico Varona, Philadelphia ....L 8
Dec. 16—Al Mobley, Atlantic City.....L 8

1949

Jan. 6—Eddie Goodman, Philadelphia..KO 1
Mar. 3—Al Mobley, Philadelphia.....W 10
May 16—Bobby Lee, Philadelphia..KO by 4
Sept. 30—Ike Jenkins, Philadelphia.....W 10
Oct. 13—Charley Spicer, Philadelphia...L 8
Oct. 27—Charley Spicer, Philadelphia..D 8
Dec. 8—Otis Graham, Philadelphia.....D 8
Dec. 22—Otis Graham, Philadelphia.....L 8

1950

Jan. 12—Midget Taylor, Philadelphia...W 6
Jan 26—Charley Spicer, Philadelphia...D 8
Feb. 16—Charley Salas, Philadelphia....W 8
Mar. 22—Herman McCray, Philadelphia..W 6
June 2—Tommy Matthews, Detroit.....L 6
June 12—Gene Burton, Philadelphia.....L 8
July 6—Joe Bonadies, Philadelphia.....W 8
July 12—Otis Graham, Philadelphia.....W 10
Nov. 27—Rocky Graziano, Philadelphia
KO by 4

1951

Jan. 5—Danny Womber, New York.....L 6
Mar. 26—Charley Anglee, Holyoke.....L 10
Apr. 2—Charley Spicer, Philadelphia....L 8
May 11—Joe Brown, New Orleans.....L 10
Oct. 4—Johnny Saxton, Philadelphia.....L 10
Nov. 19—Charley Spicer, Philadelphia...L 10
Dec. 17—George Johnson, Trenton..KO by 9

1954

Apr. 29—Vinnie DeCarlo, Philadelphia..L 8
Sept. 16—Fred Terry, Philadelphia.....L 6

DAVE JOHNSON

San Francisco, Cal., Welterweight

1954

Sept. 7—Charlie Courtney, Richmond..KO 4
Sept. 22—Lyle Mackin, Richmond...KO by 3
Oct. 19—Al Moore, Richmond.....D 4
Nov. 16—Kenny Williams, Richmond...KO 3
Nov. 30—Floyd Sampson, Richmond.....W 4
Dec. 7—Floyd Sampson, Sacramento.....D 4

EARL JOHNSON

Philadelphia, Pa., Welterweight

1954

Feb. 18—Bob Provizzi, Mt. Carmel.....L 8
Mar. 11—Jake Jasoda, Philadelphia.....L 6
Mar. 26—Chicken Rubin, Philadelphia...L 6
Nov. 5—Garnett Hart, Philadelphia..KO by 2

FRED JOHNSON

Los Angeles, Cal., Heavyweight

1954

June 26—Gene Thompson,
Hollywood .....KO by 2
Aug. 2—Enrique Miller, Los Angeles..KO 3
Aug. 14—Ernie McHenry, Hollywood.....L 4
Sept. 6—Gene Brown, Los Angeles..KO by 2
Oct. 11—Alfred Farleigh,
Los Angeles .....KO by 2

GENE JOHNSON

New York, N. Y., Lightweight

1953

July 21—Johnny Alford, New York..KO by 2
Aug. 11—Bob Abrahams, Brooklyn.....KO 2
Aug. 24—Paul Smith, Newark.....D 4
Sept. 25—Willie Salas, New York.....W 4
Dec. 4—Mur Mohamed, N. Y. City.....L 4

1954

Jan. 22—Mur Mohammed, New York.....L 6
Apr. 9—Frank Ippolito, New York..KO by 3

GEORGE JOHNSON

Trenton, N. J., Middleweight

Born, Sneads, Fla., July 2, 1930.

1950

Aug. 3—Al Heath, Asbury Park.....KO 3
Sept. 18—James Ryan, Elizabeth.....KO 1

1951

Jan. 22—Joe Tomasello, Trenton.....KO 2
Feb. 6—Frank Anselm, Trenton.....W 4
Mar. 12—Gil Stewart, Newark.....KO 4
May 7—Henry Burroughs, Newark.....KO 5
June 25—Charlie Williams, Newark.....L 8
July 9—Charlie Williams, Newark.....L 8
Aug. 27—Bobby Mann, Trenton.....KO 8
Oct. 22—Charlie Williams, Trenton.....W 12
Nov. 19—Gene Burton, Trenton.....KO 7
Dec. 17—Clarence Johnson, Trenton...KO 9

1952

Feb. 22—Baby Day, New York.....KO by 4
May 28—Dale Evans, Wilmington, Del...KO 3
June 9—Bobby Mann, Trenton.....KO 4
July 11—Sylvester Paine, Bridgeport..KO 2
Sept. 18—Charley Williams, Newark.....KO 5
Oct. 28—Victor Suarez, Newark.....KO 6
Nov. 17—Rudy Zadell, Philadelphia.....KO 5
Dec. 8—Frankie Anslem, Trenton.....KO 6
Dec. 29—Sammy Walker, Trenton.....W 8

1953

Mar. 23—Jimmy DeCerio, Trenton.....KO 7
Apr. 11—Billy Gordon, Philadelphia...KO 5
June 8—Ike Williams, Trenton.....KO 8
June 15—Al Warner, Philadelphia.....W 8
Sept. 28—Luther Rawlings, Trenton.....W 10
Nov. 19—Billy Whye, Hershey.....KO 5

1954

Jan. 26—Clarence Sampson,
Philadelphia .....KO 2
Feb. 12—Terry Moore, New York.....W 8
Apr. 16—Moses Ward, New York.....KO 5
May 5—Holly Mims, Baltimore.....KO by 9
July 28—Bobby Jones, New York.....W 10
Dec. 28—Charlie Salas, Miami Beach.....L 10

HAROLD JOHNSON

Manayunk, Pa., Negro Light Heavyweight

Born: Aug. 9, 1928.

1946

—Joe Riley, Wilmington.....KO 2
—Charley Lester, Wilmington..KO 2
—Jack Simon, Allentown.....KO 4
—Randy Ingram, Philadelphia..KO 4

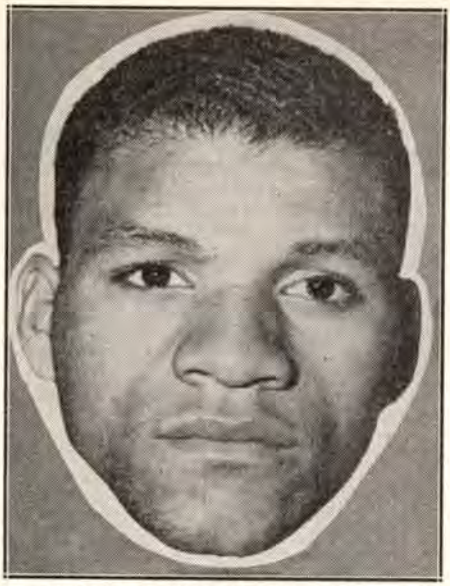

HAROLD JOHNSON, Philadelphia, Pa.

1947

Jan. 10—Frank Lowry, Philadelphia....KO 2
Jan. 24—Chappie Manning, Reading....W 6
Feb. 10—Jimmy Holden, Allentown....KO 4
Feb. 17—Joe Van Loan, Philadelphia....KO 2
Mar. 10—Tony Gillo, Philadelphia....W 6
Apr. 28—Leon Szymurski, Phila....KO 3
May 26—Fred Lester, Philadelphia....KO 8
July 8—Tommy Ruth, Philadelphia....KO 6
Aug. 4—Al Pinel, Philadelphia....W 6
Oct. 6—Eddie Beazley, Philadelphia....KO 1
Oct. 25—Randy Ingram, Philadelphia..KO 4
Nov. 6—Jimmy Moore, Atlantic City....KO 5
Nov. 24—Herbie Katz, Philadelphia....KO 1
Dec. 11—Kid Wolfe, Atlantic City....W 8

1948

Mar. 1—Kenny Harris, Philadelphia....W 8
Mar. 29—Kenny Harris, Philadelphia....W 10
May 13—Vernon Williams, Atlantic City W 8
Sept. 28—Augustino Guedes, Phila....KO 3
Nov. 9—Jim Holden, Allentown....W 8
Dec. 14—Willie Brown, Philadelphia....KO 7

1949

Feb. 23—Arturo Godoy, Philadelphia....W 10
Apr. 26—Archie Moore, Philadelphia....L 10
June 16—Henry Hall, Milwaukee....W 10
July 25—Henry Hall, Milwaukee....W 10
Oct. 26—Jimmy Bivins, Philadelphia....W 10
Dec. 7—Bert Lytell, Dayton....W 10

1950

Feb. 8—Joe Walcott, Philadelphia..KO by 3
Dec. 18—Harry Daniels, Philadelphia....KO 2

1951

Jan. 22—Dusty Wilkerson, Phila....KO 4
Feb. 9—Chuck Hunter, New York....W 8
June 18—Elkins Brothers, Philadelphia..KO 10
July 23—Chubby Wright, Philadelphia..W 10
Sept. 24—Archie Moore, Philadelphia....L 10
Dec. 10—Archie Moore, Milwaukee....W 10

1952

Jan. 29—Archie Moore, Toledo....L 10
Mar. 17—Clarence Henry, Phila....W 10
Aug. 6—Bob Satterfield, Chicago....L 10
Sept. 16—Leonard Morrow, Toledo....KO 3
Oct. 6—Bob Satterfield, Phila....KO 2
Nov. 24—Nine Valdes, Brooklyn....W 10

1953

Jan. 16—Jimmy Slade, New York....W 10
Mar. 21—Bill Gilliam, Toledo....W 10
May 11—Toxie Hall, Miami....W 10
Sept. 8—Ezzard Charles, Philadelphia..W 10
Nov. 7—Henry Hall, Milwaukee....W 10
Nov. 19—Chubby Wright, Hershey....W 10

1954

Jan. 29—Jimmy Slade, New York....W 10
Feb. 15—Charlie (Doc) Williams, Miami....KO 8
Mar. 17—Paul Andrews, Chicago....W 10
Aug. 11—Archie Moore, New York..KO by 14 (World Light Heavyweight Title)
Oct. 8—Billy Smith, Philadelphia..KO by 2
Dec. 7—Julio Mederos, Miami Beach....W 10
Dec. 22—Marty Marshall, Detroit....W 10

HENRY JOHNSON

Hollywood, Calif., Welterweight

1952

Nov. 29—Ray Serna, Hollywood....KO by 3
Dec. 13—Manuel Flores, Hollywood....L 4

1953

Apr. 25—Johnny Perez, Hollywood....KO 3
May 2—Andy Escobar, Hollywood..KO by 2
May 19—Armand Muniz, Los Angeles....L 4
June 2—Vince Davi, Los Angeles....L 4
June 9—Armand Muniz, Los Angeles....L 4
June 13—Johnny Perez, Hollywood....KO 3
June 23—Armand Muniz, Los Angeles....L 4
Oct. 27—Armando Lara, Los Angeles....KO by 5
Nov. 9—Andy Maes, South Gate....KO 1
Nov. 18—Frankie Crockett, Los Angeles..L 4
Dec. 15—Ralph Cheek, Los Angeles....KO 1

1954

Jan. 26—Clyde Wagner, Los Angeles....D 4
Feb. 9—Armando Lara, Los Angeles....W 4
Mar. 1—Jerry Fowler, South Gate..KO by 5
May 24—Ray Serna, Los Angeles....L 4
Oct. 12—Lester Brown, Galveston..KO by 1

IVAN JOHNSON

Minneapolis, Minn., Heavyweight

1953

Aug. 12—Don Casper, Superior....KO by 1
Sept. 29—Bill Cochrane, Ft. Williams, Ont....W 4
Oct. 2—Louis Saad, St. Paul....KO 1

1954

Feb. 9—Harley Breshears, Spokane KO by 3

JACK JOHNSON

Frankfort, Ky., Lightweight

1954

Apr. 25—Gene Duke, Louisville....W 4
May 3—Sonny Atzinger, Louisville KO by 5
June 25—Dick Fryman, Louisville....KO 2

LEO JOHNSON

Charlotte, N. C., Heavyweight

1953

June 11—Joe Green, Asheville....W 8
Sept. 22—Claude Rolfe, Miami Beach....L 8
Nov. 27—Bill Wilson, Gastonia....W 10
Dec. 5—Don Vanderford, Charlotte....KO 6

1954

Jan. 5—Floyd Morris, Chicago....W 6
Feb. 2—Johnny Gray, Chicago....L 6
Mar. 15—Claude Chapman, Aiken..KO by 4
Apr. 12—Claude Chapman, Columbia....L 8
Apr. 20—Herman Harris, Gastonia....W 8
Apr. 29—Elle Rogalle, Charlotte....W 8
May 22—Claude Chapman, Charlotte....L 8
June 5—Dan Vanderford, Charlotte....D 6
July 20—Julio Mederos, Miami Beach....L 10
July 30—Claude Rolfe, Charlotte....L 8
Aug. 3—Art Redman, Aiken....KO 4
Aug. 28—Ben Harrison, Gastonia....W 8

NORMAN JOHNSON

Milwaukee, Wis., Lightweight

1954

July 13—James Scott, Milwaukee....KO 1
Aug. 9—Jimmy LaCassa, Milwaukee..KO 1
Oct. 25—Ralph Cervantes, Milwaukee....D 6
Nov. 9—Chet Wiley, Milwaukee....KO 5
Dec. 2—Clinton McDade, Milwaukee..KO 4
Dec. 28—Dick Armstrong, Milwaukee..KO 2

RICHIE JOHNSON

Philadelphia, Pa., Welterweight

1953

Aug. 20—Jack Butler, Philadelphia....L 4
Nov. 20—Jake Jasoda, Philadelphia....D 4

1954

May 14—Garnett Hart, Philadelphia KO by 1
Oct. 15—Chicken Rubin, Philadelphia..L 6

TONY JOHNSON

New York, N. Y., Light Heavyweight

1948

Aug. 26—Frank Incortera, N. Y. C.....D 4
Sept. 16—Tommy Dolan, Brooklyn.....W 4
Sept. 21—Tommy Dolan, N. Y. C.....KO 3
Sept. 25—Clarence Woods, Brooklyn.....W 4
Sept. 30—Ernesto Zacatesas, N. Y. C.....W 4
Oct. 6—Danny Ventura, N. Y. C.....W 4
Oct. 15—Frank Incortera, N. Y. C.....W 4
Oct. 20—Wally Brooks, N. Y. C.....KO 1
Nov. 14—Harry Taylor, Brooklyn.....KO 1
Nov. 29—Eddie Perkins, Brooklyn.....KO 4
Dec. 3—Nat Blum, N. Y. C.....D 4
Dec. 8—Danny Ventura, N. Y. C.....KO 4

1949

Jan. 7—Casto Shimkvich, N. Y. C.....W 4
Feb. 2—Eddie Marno, N. Y.....L 6
Feb. 12—Matthew Daniels, Brooklyn.....W 6
Aug. 29—Jimmy Curl, San Antonio.....L 10

1950

Apr. 26—Freddie Greenfield, New York..W 6
May 27—Louis Jones, Brooklyn.....W 6
June 1—Harold Sampson, Brooklyn.....D 8
July 7—Harold Sampson, Long Beach...D 6
July 17—Tony Gandolfo, Staten Island...D 6
July 20—Harold Sampson, Brooklyn.....D 6
Sept. 30—Harold Sampson, Brooklyn.....L 6

1951-52

(Inactive)

1953

Feb. 10—Dick Stewart, Miami Beach.....W 6
Mar. 4—Larry Zernitz, Miami.....D 6
Mar. 10—Larry Zernitz, Miami Beach...L 8
May 12—Jimmy McMillan, Brooklyn..KO 4
June 19—Georgie Holzman, New York..W 6

1954

July 19—Jimmy McMillan, Brooklyn...W 6
Aug. 16—Dave Bondulich, Brooklyn.....W 8
Sept. 6—Jimmy McMillan, Brooklyn.....W 8
Oct. 11—Al Anderson, Brooklyn.....W 6
Oct. 28—Billy Tisdale, Long Island City.....KO 4

WALTER JOHNSON

Paterson, N. J., Lightweight

1953

Jan. 20—Jackie Stewart, Newark.....KO 1
Feb. 19—Mike Tocci, Newark.....KO 6
Feb. 26—Bobby Davis, Newark.....L 6
Mar. 20—Filberto Osario, New York.....D 4
Apr. 10—Filberto Osario, New York.....W 6
Apr. 16—Ray Edwards, New York.....L 6
May 5—Lou Martino, Brooklyn.....W 6
June 26—Al Hunter, New York.....L 6
Aug. 11—Benny Uhl, Brooklyn.....W 6
Aug. 31—Guilermo Roberts, Brooklyn..KO 3
Oct. 2—Libby Manzo, New York.....L 6
Oct. 23—Earl Dennis, N. Y. City..KO by 1

1954

Apr. 29—Bobby Davis, Newark.....W 6
May 7—Jimmy DeMura, Newark.....L 6
June 21—Mickey Zezza, New York.....D 4
Oct. 25—Claude Norwood, Brooklyn.....L 6
Dec. 13—Tommy Bain, New York.....L 6

WILLIE JOHNSON

Louisville, Ky., Middleweight

1948

May 10—Joe Green, Louisville.....L 8
Sept. 28—Frankie Robinson, Louisville..KO 4
Nov. 5—Cooper White, Louisville.....KO 5
Nov. 23—Joe Green, Louisville.....D 10
Dec. 7—Tom Kilpatrick, Louisville.....KO 2
Dec. 28—Bill Davis, Louisville.....W 10

1949

Jan. 11—Bill Davis, Louisville.....D 10
Feb. 15—Nate Arnold, Louisville.....W 8
Mar. 15—Billy Davis, Louisville.....KO by 1
June 13—Lou King, Indianapolis.....L 6
Oct. 7—Gene Cartwright, Louisville....W 8
Oct. 28—Billy Creech, Indianapolis.....L 8
Dec. 1—Ray Louis, Louisville.....W 8

1950

Feb. 27—Joe Louis, Albany, Ga.....Exh. 4

1951

(Inactive)

1952

Oct. 6—Jackie Gathoff, Louisville.....KO 1
Nov. 15—Kenny Sherman, Louisville.....W 6
Dec. 18—Dave Clark, Louisville.....W 6

1953

(Inactive)

1954

July 30—George Wilson, Louisville.....D 4
Aug. 20—George Wilson, Louisville.....L 6
Aug. 27—Jerry Duane, Louisville.....W 4
Sept. 3—Jerry Duane, Louisville.....KO 3
Sept. 17—Charlie Glover, Louisville.....L 6
Sept. 24—Sherman Williams, Louisville..W 6
Oct. 1—Sherman Williams, Louisville...L 10
Oct. 22—Andy Watkins, Louisville.....L 4
Nov. 5—Andy Watkins, Louisville.....L 6
Nov. 19—Billy Hester, Louisville.....L 6

WILLIE (KID) JOHNSON

Orange, N. J., Welterweight

1953

Feb. 2—Mickey McNeil, Daytona Beach.....KO 4
Feb. 9—Joe Lorie, Daytona Beach.....KO 2
Feb. 25—Ted Gorie, Daytona Beach...KO 6
Mar. 16—Charlie Clark, Daytona Beach..W 10
June 11—Billy Andy, Newark.....W 8
July 9—Andy DePaul, Newark.....L 8
Sept. 3—Pete Adams, Newark.....L 8
Oct. 19—Dave Seabrooke, Daytona....KO 6
Oct. 29—Emmett Norris, Newark.....L 8
Nov. 24—Gordon Perry, Providence....W 6
Dec. 17—Clarence Williams, Fall River..KO 1

1954

Jan. 12—Henry Jordan, Providence.....L 10
Jan. 19—Ulysses Washington Jacksonville.....KO 3
Jan. 23—Kid Charloito, Havana....KO by 2
Mar. 11—Jimmy Champagne, Newark.....KO by 7
June 25—Wes Lowry, New York.....L 4

YOUNG JACK JOHNSON

(John Lee Storey)

Los Angeles, Calif., Heavyweight

1953

Mar. 28—Kirby Seals, Hollywood.....L 4
Apr. 14—Fred Taylor, Los Angeles....KO 3
June 6—Harland Kelly, Hollywood...KO 2
June 15—Sonny Andrews, South Gate...D 10
Aug. 1—Sonny Andrews, Hollywood....L 10
Sept. 5—Gene Brown, Hollywood.....KO 2
Nov. 7—Frankie Daniels, Hollywood...L 10

1954

Mar. 1—Frankie Buford, South Gate..KO 4
May 15—Willie Bean, Hollywood.....W 12
(Won California State Title)
July 10—Willie Bean, Hollywood.....L 12
(Lost California State Title)
Nov. 27—Frankie Buford, Hollywood...KO 4

BABY RAY JONES

Philadelphia, Pa., Welterweight

1952

—Arnold Curry, Philadelphia..KO by 8
Nov. 15—Leroy Jenkins, Philadelphia..KO 1
Nov. 29—Boldan Abrams, Philadelphia...L 6
Dec. 13—Boldan Abrams, Philadelphia...D 8

1953

Jan. 24—Chick Alexander, Philadelphia..W 8
Feb. 14—Don Braun, Philadelphia.....L 8

1954

Sept. 16—Jimmy Soo, Philadelphia..KO by 2

BOBBY JONES

Oakland, Calif., Middleweight

Born, November 11, 1925, Opelousas, La.

1945

Oct. 24—Henry Anderson, Oakland.....W 4
Nov. 7—Eddie Mahoney, San Francisco..D 4
Nov. 9—Eddie Mahoney, San Francisco..L 4
Nov. 14—Buser Peaks, Oakland.....KO by 3

Dec. 10—Carl Olson, San Francisco KO by 2
Dec. 12—Jimmy Simmons, Oakland W 4
Dec. 14—Bobby Wyman, San Francisco D 4

1946

Jan. 2—Charles Enstrom, Oakland W 4
Jan. 4—Sal Perez, San Francisco KO by 1
Feb. 11—Joe Guzman, San Francisco W 4
Feb. 13—Billy Lee, Oakland W 4
Mar. 1—Santo Tringali, San Francisco D 6
Mar. 4—Billy Lee, San Francisco W 4
Apr. 1—Billy Lee, San Francisco W 4
Apr. 15—Willie Mayberry, San Francisco W 4
May 31—Tommy Lee, San Francisco KO 3
June 7—Willie Mayberry, Oakland D 4
June 12—Al Calderon, Oakland L 4
June 21—Bill Thompson, San Francisco KO 1
Aug. 12—Larry Carter, San Francisco L 4
Aug. 28—Melvin Bartholomew, San Fran. L 6
Sept. 18—Willie Butler, Oakland D 6
Oct. 25—Young Salvatore, San Francisco W 10
Nov. 27—Lepp Webster, Oakland W 6
Dec. 17—Sal Perea, Sacramento W 10

1947

Jan. 14—Mickey Gimmell, San Jose KO 6
Feb. 11—Lepp Webster, San Jose W 6
Apr. 8—Bernard Docusen, San Jose L 10
May 13—John Thomas, San Jose L 10
Oct. 28—Vince Turpin, San Jose W 6
Nov. 4—Jimmy Shans, San Jose W 6

1948

Feb. 25—Phil Palmer, Oakland W 8
Aug. 3—Bill Tierney, Seattle W 10

1949

Jan. 19—Erskine Howell, Oakland W 6
Feb. 4—Erskine Howell, San Francisco W 6
Mar. 3—Clyde Coyhis, Oakland W 12
Apr. 8—Bernard Docusen, San Fran. L 10

1950

June 26—Jack Snapp, Klamath Falls D 10

1951

Jan. 31—Esau Ferdinand, Oakland W 6
Mar. 9—Charley Salas, Phoenix L 10
Mar. 23—Charley Salas, Phoenix D 10
May 25—Charley Salas, Phoenix L 10
June 13—Maurice Harper, Oakland W 12
(Won California Welterweight title)
Aug. 11—Art Soto, Eureka W 12
(Won California Middleweight Title)
Aug. 27—Carl Olson, San Francisco L 10
Sept. 7—Charley Salas, Hollywood W 10
Sept. 25—Lou Joseph, Los Angeles W 10
Oct. 2—Clifton Lester, Los Angeles W 10
Oct. 22—Freddy Dawson, San Francisco L 10
Nov. 27—Freddy Dawson, Los Angeles W 10
Dec. 12—Maurice Harper, San Francisco W 10

1952

Jan. 24—Art Soto, San Francisco W 10
Feb. 14—Art Soto, San Francisco L 12
Mar. 13—Charley Salas, San Francisco W 10
May 9—Kid Guadalajara, Phoenix KO 2
May 20—Ramon Fuentes, Los Angeles L 12
Aug. 30—Petey Servin, Hollywood W 10
Oct. 11—Charley Salas, Hollywood W 10

1953

Jan. 23—Willie Troy, New York L 10
Feb. 24—Willie Vaughn, Stockton D 10
Mar. 20—Johnny Bratton, New York KO by 5
Dec. 28—George Benton, Brooklyn L 10

1954

Mar. 10—Gil Turner, Philadelphia W 10
Apr. 19—Gil Turner, Philadelphia KO 10
June 11—Joey Giardello, New York L 10
July 28—Georgie Johnson, New York L 10
Sept. 13—Jimmy Martinez, New York W 10
Nov. 1—Moses Ward, New York W 10

COFFEEBOY JONES

San Francisco, Calif., Welterweight

1953

Jan. 13—Kid Dorance, San Francisco KO 2
Jan. 26—Ralph Gomez, San Francisco D 4
Feb. 2—Ralph Gomez, San Mateo L 4
Feb. 24—Al Barbero, Stockton KO by 3

1954

Mar. 8—Tommy Flores, San Francisco L 6
Mar. 29—Ralph Gomez, San Francisco KO by 2
Apr. 22—Kenny Williams, Richmond KO by 2

CORDELL JONES

Reno, Nev., Middleweight

1954

Feb. 6—Dick Moody, Sacramento KO 1
Apr. 6—Esau Ferdinand, Richmond KO by 4
May 30—Bill Lanza, Reno KO 3
July 28—Neal Rivers, Reno KO by 4

DANNY JONES

Louisville, Ky., Welterweight

1954

July 2—Bob Craig, Louisville KO 1
July 16—Ferrell Norris, Louisville KO 2
Aug. 20—Billy Driscoll, Louisville KO 3
Nov. 24—Cliff Gibson, Owensboro W 6
Dec. 24—Morris Moss, Dayton KO by 5

DON JONES

Detroit, Mich., Middleweight

1949

Apr. 11—Al Payette, Toledo W 4
Apr. 18—Lorenzo Breton, Detroit W 4
May 3—Lorenzo Breton, Grand Rapids W 4
May 31—Al Payette, Milwaukee KO 1
Nov. 4—Joe Susedik, Chicago KO 3

1950

Jan. 2—Freddie Hudson, Baltimore W 4
Jan. 11—Joe Garza, Detroit L 6
Feb. 3—Otis Trovillian, Detroit W 5
Feb. 20—Roy Lopez, Providence W 6
Apr. 4—Auriello Ramirez, Los Angeles D 4
Apr. 11—Auriello Ramirez, Los Angeles W 4
Apr. 21—Lonnie Walker, Hollywood D 4
May 10—Joe Gonzales, Oakland D 4
Aug. 8—Henry Huerta, Detroit W 5
Sept. 6—Al Payette, Toledo KO 2
Oct. 25—Joe Garza, Detroit KO by 5

1951

July —Bill Grim, Flint KO 2

1952-1953

(Inactive)

1954

June 15—Harry Miller, Youngstown L 4
July 8—Harry Miller, Hubbard, O. W 6
Aug. 24—Guido Picone, Youngstown L 4
Nov. 24—Raul Perez, Chicago KO by 2

EDDIE JONES

Stockton, Calif., Middleweight

1949

Sept. 22—Dick Carrillo, Fresno L 6

1950

Jan. 18—Willie Mayberry, Sacram't KO by 1
Feb. 16—Lee Sponsell, Sacramento KO by 3
Apr. 19—Bill Saxton, Stockton W 4
May 9—Grover Jackson, Stockton L 6
June 3—Jimmy Smith, Eureka KO 1
July 20—Howie Welch, Reno KO 5
July 29—Dale Sanderson, Eureka W 4
Sept. 8—Joe Gonzales, Eureka D 6
Sept. 19—Joe Gonzales, San Jose L 6
Sept. 22—Clifton Waters, San Fran. KO by 2
Oct. 25—Clifton Waters, Oakland L 4

1951

Apr. 9—Buddy J, San Francisco KO by 5

1952

(Inactrve)

1953

Mar. 17—Woody Winslow, Stockton L 6
Apr. 28—Boston Wilson, Stockton D 6
May 11—Cliff Barnett, South Gate KO by 4
July 6—Ralph Duran, South Gate KO by 4
Dec. 21—Pete Janke, South Gate KO by 2

1954

May 11—Billy Bullock, Richmond L 6
Aug. 20—Reuben Hernandez, San Fr. KO by 2

EDDIE JONES

Chicago, Ill., Light Heavyweight

1953

Dec. 8—Tommy Merrill, Chicago W 4

1954

Jan. 19—Jim Chambers, Chicago KO 3
Feb. 2—Murray Bennett, Chicago W 6
Aug. 25—Monroe Gage, LaCrosse KO 2
Sept. 8—Murray Bennett, Chicago W 6

FRED (ROCKY) JONES

Chester, Pa., Light Heavyweight

1950

Jan. 5—Marty Fisher, Philadelphia...KO 5
Jan. 19—Curt Kennedy, Philadelphia...W 6
Feb. 9—Dan Bucceroni, Phila.....KO by 3
June 12—Doc Bee, Philadelphia.....W 6
July 18—Dan Nardico, Hartford.....L 6

1951

Mar. 15—Jan Henri, Philadelphia.....KO 1
May 8—Freddie Beshore, Mahoney City .....KO by 4
June 21—Ted Calaman, Chester.....KO 5
Aug. 9—Rocky Brown, Philadelphia...KO 5
Aug. 23—Jimmy Rousse, Chester.....W 8
Oct. 18—Dan Bucceroni, Philadelphia....L 8
Dec. 1—Polly Smith, Philadelphia.....L 8
Dec. 3—Billy Gillam, Providence..KO by 5

1952

Feb. 7—George Tsaldaris, Philadelphia..W 8
Feb. 13—Waddell Hanna, Philadelphia...L 6
Mar. 17—Art Swiden, Philadelphia.....D 6
Sept. 23—Tommy Harrison, Philadelphia..W 6
Oct. 9—Roland LaStarza, Akron.....W 10
Dec. 1—Roland LaStarza, Brooklyn.....L 10

1953

Jan. 27—Dan Bucceroni, Philadelphia..L 10
Oct. 22—Chubby Wright, Youngstown..L 10
Nov. 30—Jimmy Slade, Providence..KO by 9

1954

July 13—Charlie Powell, Oakland...KO by 1

GENE "TIGER" JONES

Camden, N. J., Negro Heavyweight

1946

Jan. 3—Lou (Lonnie) Clark, Phila.....L 6
Feb. 18—George Fitch, New Haven.....W 6
Feb. 25—Charlie Crump, Baltimore.....W 6
Mar. 20—Doc Bee, Camden.....KO 1
Apr. 1—Charlie Crump, Baltimore.....W 6
Apr. 15—Elza Thompson, Baltimore..KO by 3
May 9—Lonnie Clark, Atlantic City..KO 2
June 14—Vernon Benware, New London KO 2
June 24—Billy Guy, Washington.....KO 2
July 22—Willie Huff, Baltimore.....KO 1
July 25—John Martin, New London...KO 3
Aug. 1—Tony Gangemi, Philadelphia..KO 6
Aug. 28—Al Williams, Camden.....W 6
Sept. 13—Sandy McPherson, New London..L 8
Oct. 5—Henry Cooper, New London..KO 4
Oct. 25—Sandy McPherson, New London..D 8
Nov. 4—Erv Sarlin, Baltimore.....W 10
Nov. 7—Willie Applegate, Atl. City....KO 3
Dec. 9—O'Dell Riley, Baltimore....KO by 7

1947

Jan. 20—Jim Nichols, Washington.....KO 1
Jan. 30—Austin Johnson, Atlantic City..KO 4
Feb. 20—Jimmy Bell, Atlantic City ....KO 3
Mar. 5—Johnny Allen, Camden .....KO 8
Mar. 27—Sandy McPherson, Atlantic C...W 10
Apr. 23—Dusty Wilkinson, Camden .....L 10
May 1—Colin Chaney, Atlantic City ..KO 1
May 23—Howard Chard, New London ..KO 4
Aug. 13—Shamus O'Brien, Camden ....KO 2
Sept. 30—Sandy McPherson, Camden.....W 8
Oct. 9—Eddie Franklin, Atlantic City...W 10
Dec. 5—Bob Garner, N. Y. C.....KO 1

1948

Jan. 8—Billy Gillam, Atlantic City ....W 10
Mar. 19—Johnny Haynes, New York..W Dis. 5
July 16—Sandy McPherson, N. London..W 8
Nov. 11—Johnny Haynes, Atlantic City..W 8
Dec. 2—Dusty Wilkerson, Atlantic City..L 8
Dec. 14—John Holman, Miami .....W 10

1949

Feb. 23—Dusty Wilkerson, Philadelphia..W 8
Apr 14—Sandy McPherson, Philadelphia W 8
May 16—Chuck Jennings, Rochester....KO 2
June 22—Dick Hagen, Chicago.....D 6
July 28—Omelio Agramonte, Atlantic City KO by 2

1950

Feb. 1—Joe Louis, Miami .....Exh. 8
May 14—A. Kleinholdermann, Berlin...KO 1
June 4—Wilson Kohlbrecher, Berlin...KO 6
Aug. 19—Connie Rux, Berlin.....KO 5
Oct. 6—Heinz Seelisch, Hamburg.....W 8
Dec. 9—Wilson Kohlbrecher, Berlin...ND 2
Dec. 29—Wilson Kohlbrecher, Berlin...KO 3

1951

Apr. 29—Hein Ten Hoff, Berlin.....L 10
Aug. 11—Richard Groupe, Cologne.....KO 4
Sept. 15—Robert Eugene, Brussels.....KO 2
Oct. 14—Heinz Seelisch, Dortmund.....KO 8
Nov. 2—Steve McCall, Luzemboug...KO 2

1952

Aug. 5—Charley Lester, Newark.....KO 2
Aug. 26—Bill Gilliam, Newark.....W 8

1953

Feb. 5—Jimmy Walker, Atlantic City..W 10
Dec. 11—Bert Whitehurst, N. Y. City...W 8

1954

Jeb. 10—John Holman, Chicago.....L 6
May 7—Bert Whitehurst, New YorkKO by 4
June 17—Billy Smith, New York.....KO by 3

HANK JONES

Washington, D. C., Middleweight

1953

Sept. 5—Big Dynamite, Washington...KO 1
Sept. 23—Don Oliver, Washington.....KO 4
Dec. 5—Henry Maddox, Washington..KO 1

1954

Mar. 16—Rudy Watkins, Washington.....W 4
May 5—Claude Flager, Baltimore.....L 4
Oct. 9—Cirilo Gomez, Havana.....KO 1
Oct. 30—Kid Charolito, Havana.....KO 4

HAROLD (BABY FACE) JONES

Detroit, Mich., Welterweight

1946

Aug. 5—Jack Wasnick, Chicago .....KO 3
Aug. 10—Art Manard, Chicago .....KO 2
Aug. 15—Charlie Nelson, Chicago .....W 4
Aug. 22—Saunders Simmons, Chicago..KO 1
Aug. 29—Tony Maretta, Chicago.....KO 1
Sept. 5—Ray Glenn, Chicago.....W 4
Sept. 13—Eddie Garland, Flint .....W 4
Sept. 17—Jimmie Taylor, Lansing .....KO 4
Sept. 23—Coco Kid, Bay City .....KO 1
Sept. 30—Bill DeVries, Grand Rapids..KO 3
Oct. 3—Herman Mills, Chicago .....W 4
Oct. 27—Bob Trice, Bay City .....W 6
Oct. 31—Danny Boy Woods, Detroit ...KO 2
Nov. 7—Larry Moreland, Toledo .....W 8
Dec. 9—Johnny Varcy, Flint .....W 4
Dec. 18—Neil Davis, Flint .....KO 2

1947

Jan. 9—Dill Eddy, Saginaw .....L 10
Mar. 27—Red Levasseur, Saginaw .....L 10
June 30—Jackie Taylor, Columbus .....D 6
July 8—Harry Hart, Columbus .....L 10
Aug. 1—Harry Hart, Springfield .....W 10
Aug. 22—Henry Huerta, Flint .....W 6
Sept. 5—Harry Smith, Syracuse .....W 6
Sept. 17—Leroy Willis, Toledo .....KO 5
Oct. 23—Harry Smith, Rochester .....W 8
Oct. 30—Bill Eddy, Flint .....W 8
Nov. 8—Henry Huerta, Flint .....W 6
Nov. 18—Humberto Zavala, Detroit.....W 10

1948

Mar. 5—Leroy Willis, Detroit .....L 10
Mar. 23—Tommy Stenhouse, Syracuse..W 10
Apr. 6—Mickey Savage, Syracuse .....L 10
Apr. 14—Richie Orange, Binghamton....W 10
May 6—Harry Smith, Rochester .....L 8
June 3—Talmadge Bussey, Saginaw ....D 10
June 21—Talmadge Bussey, Chicago ....W 10
July 9—Charley Salas, Hollywood .....W 10
July 30—Del Cockayne, Hollywood .....W 10
Aug. 16—Johnny Williams, Chicago .....L 10
Aug. 31—Tony Chavez, Seattle .....W 10
Sept. 21—Eddie Prince, Seattle .....W 10
Nov. 9—Leroy Willis, Detroit.....D 10
Nov. 22—Rudy Zadell, Chicago.....W 10
Dec. 8—Johnny Chatmon, Milwaukee..KO 1

1949

Jan. 17—James Carter, N. Y.....L 10
Jan. 25—Johnny Chatmon, Syracuse...KO 3
Feb. 25—Herbie Biff Jones, Chicago.....W 10
Mar. 21—Calvin Smith, Philadelphia.....W 10
Apr. 18—Leroy Willis, Detroit.....W 10
May 31—Bob Sandberg, Milwaukee.....L 10
June 7—Enrique Bolanos, Los Angeles..L 10
July 8—Art Aragon, Hollywood.....L 10
July 29—Charley Salas, Hollywood.....W 10
Aug. 16—Bernard Docusen, Los Angeles..L 10
Aug 29—Pee Wee Swingler, Albuqu'que..W 10

Oct. 10—Trini Perez, Albuquerque ....KO 4
Oct. 18—John L. Davis, Seattle.....L 10
Nov. 4—Tommy Campbell, Chicago ....L 10

1950

Jan. 3—Clem Custer, Detroit.....W 10
Jan. 23—Ted Davis, Baltimore.....KO 8
Mar. 10—Freddie Herman, Hollywood....L 10
Mar. 31—Elmer Beltz, Hollywood.....W 10
Apr. 28—Johnny Forte, Hollywood.....W 10
May 10—Johnny Gonsalves, Oakl'd..KO by 4
June 1—Sonny Boy West, Milwaukee....L 10
June 30—John L. Davis, Hollywood.....L 10
Aug. 8—John L. Davis, Detroit.....W 10
Oct. 21—Arthur King, Detroit.....KO by 8
Nov. 24—Ronnie Harper, Omaha .....D 10
Dec. 12—Ronnie Harper, Omaha.....W 10

1951

Jan. 9—Freddie Herman, Los Angeles..W 10
Feb. 6—Johnny Williams, Omaha.....W 10
Mar. 12—Snuffy Smith, Baltimore.....W 10
Apr. 2—Marshall Clayton, Washington..L 10
Apr. 17—Art Aragon, Los Angeles.....L 10
July —Gerald LaBroi, Flint.....W 10
Dec. 17—Gerald LaBroi, Battle Creek....W 10

1952

Feb. 9—Gerald LaBroi, Cincinnati.....W 10
Feb. 19—Gerald LaBroi, Cincinnati.....W 10
Apr. 15—Alan McFater, Toronto.....W 10
Aug. 18—Orlando Zulueta, Pittsburg....L 8
Nov. 20—Georgie Dunn, Edmonton.....W 10
Dec. 4—Rufus Holliday, Huntington...KO 3

1953

Jan. 6—Basil Marie, Huntington.....W 8
Jan. 24—Fred (Babe) Herman, Boston..W 10
Jan. 29—Alfredo LaGrutta, Huntington D 10
Mar. 24—Art Persley, Brooklyn.....L 10
June 9—Dick Armstrong, Huntington..KO 2
June 15—Ralph Dupas, New Orleans.....L 8
July 28—Georgie Dunn, Hartford.....W 10
Aug. 17—Glen Flanagan, Miami Beach...D 10

1954

May 6—Vince Martinez, Youngstown....L 10
Sept. 28—El Conscripto, San Antonio....KO 2
Nov. 16—Pirrin Vega, Galveston.....W 10
Nov. 30—Pirrin Vega, San Antonio.....D 10
Dec. 8—Tino Longoria, Corpus Christi KO 8

JESSE JONES

Los Angeles, Cal., Lightweight

1954

Oct. 4—Joe Perez, Los Angeles.....W 4
Oct. 11—George Reyes, Los Angeles.....L 4
Oct. 21—Canuto Reyes, Los Angeles.....W 4
Nov. 13—Al Leon, Hollywood.....L 4
Nov. 30—Boise Phillips, Ocean Park.....W 4
Dec. 7—Jerry Marcus, Los Angeles.....W 4
Dec. 14—Carlos Estrella, Ocean Park....W 4

LARRY JONES

Miami, Fla., Light Heavyweight

1954

Oct. 5—Joe Dorsey, New Orleans..KO by 6
Oct. 9—Leon Sluge, Manchester, Ga..KO 3
Oct. 21—Kid Corrector, Birmingham..KO 5

LEROY JONES

Halifax, N. S., Lightweight

1954

Mar. 3—Ernie McKinnon, Sydney .....L 8
May 8—Til LeBlanc, Moncton .....L 10
May 17—BennyDeLorenzo, Halifax.....KO 2
June 15—Bud Lund, Halifax .....KO 4
Aug. 15—Jackie Hayden, Pictou .....L 10
Aug. 31—Bobby Laffin, Halifax.....L 6

LEROY (CASEY) JONES

San Francisco, Calif., Bantamweight

1951

Mar. 6—Jimmy Espiritu, San Jose.....L 6
Mar. 13—Jimmy Espiritu, Stockton.....W 6
Mar. 22—Ray Ramirez, Sacramento.....D 4
Apr. 10—Rosey Caballero, Sacramento...D 4
Sept. 21—Benny Valencia, Farmington, N. M. KO by 1
Dec. 11—Ray Ramirez, Sacramento.....W 4

1952

Jan. 8—Don Badilla, San Jose.....W 6
Jan. 24—Won Badilla, San Francisco....L 6
Feb. 16—Johnny Ortega, Oakland.....W 6
Mar. 4—Freddie Bravo, San Jose.....L 6
Apr. 1—Jackie Romero, Hollywood.....L 5
Apr. 21—Sammy Garcia, San Francisco..D 6
June 7—Gil Cadilli, Hollywood.....L 10
June 14—Sammy Garcia, Richmond.....L 6
June 16—Sammy Garcia, Fresno.....L 6
Aug. 29—Baby Moe Mario, Reno.....L 8
Aug. 15—Carroll Gensaw, Eureka.....W 4
Oct. 20—Don Badilla, San Francisco....W 6
Nov. 20—Tony Alvarez, Los Angeles....KO 3
Nov. 28—Valentine Mota, San Jose.....KO 5
Dec. 2—Sammy Garcia, Richmond.....W 6

1953

Jan. 17—Celso Hidalgo, Hollywood.....W 6
Feb. 25—Tony Alvarez, Houquim.....W 10
Mar. 17—Baby Moe Mario, Honolulu....W 10
Sept. 7—Charlie Johnson, Santa Cruz..KO 4
Nov. 9—Gebo Lopez, San Francisco....W 6
Dec. 7—Charlie Johnson, San Francisco W 6

1954

Jan. 23—Cleo Lane, San Francisco.....W 6
Mar. 22—Cecil Schoonmaker, San Fran...L 10
Apr. 15—Len Walters, Vancouver.....L 10
Aug. 9—Johnny Ortega, Oakland .....KO 9
Nov. 1—Red Martinez, Denver.....L 10

PAUL JONES

Houston, Texas, Featherweight

1952

Nov. 5—Baby Casanova, Houston.....KO 1
Nov. 11—Peter Linarez, Houston.....KO 1
Nov. 17—R. F. Henry, Monroe, La.....W 4
Nov. 24—Tommy Crane, Monroe, La.....W 4
Dec. 8—Jackie Wallace, Monroe, La. KO by 2

1953

Jan. 20—Henry Luera, Houston.....D 4
Feb. 24—Jack Hatch, New Orleans..KO by 2
Mar. 24—Roy Hernandez, Monroe, La. KO by 3
Aug. 4—Henry Luera, Houston....KO by 3

1954

Feb. 15—Royce Weeks, Bastrop .....KO by 3

RALPH (TIGER) JONES, Yonkers, N. Y.

RALPH (TIGER) JONES

Yonkers, N. Y., Middleweight

Born, March 14, 1928, Brooklyn, N. Y.

1950

May 27—Jimmy Garcia, Brooklyn.....W 4
June 7—Gus Pompino, Newark.....KO 4
Oct. 3—Jim Dillon, New York City.....W 4
Oct. 11—George Holzman, New York..KO 5
Oct. 23—Kelly Duncan, New York.....W 4
Oct. 31—James Burgos, New York.....KO 2
Nov. 4—Herbert Elly, Brooklyn.....W 4
Nov. 18—Henry Burroughs, Brooklyn ...W 4
Dec. 9—Tommy McGowan, Brooklyn ...W 6

1951

Jan. 13—Henry Burroughs, Brooklyn ..... KO by 1
Feb. 20—Tommy McGowan, New York ..... W 6
Feb. 27—Herbie Hayes, New York ..... L 6
Mar. 11—Armand Michaud, Brooklyn ..... KO 2
Mar. 20—Al Niang, New York ..... W 6
Apr. 7—Ronnie Hopp, Brooklyn ..... W 6
Apr. 24—Shelby Langford, New York ..... W 6
May 16—Roy Carter, New York ..... KO 1
Oct. 4—Bob Stecher, Portland ..... W 10
Nov. 8—Sal DiMartino, New York ..... D 8
Dec. 8—Phil Rizzo, Brooklyn ..... KO 7

1952

Jan. 10—Bobby Lloyd, New York ..... D 8
Jan. 26—Bobby Lloyd, Brooklyn ..... W 8
Feb. 9—Tommy Bazzano, Brooklyn ..... W 8
Mar. 8—Rocky Castellani, Brooklyn ..... L 8
Apr. 1—Tommy Bazzano, White Pl. ..... W 8
Apr. 26—Mike Koballa, Brooklyn ..... W 8
Aug. 18—Jimmy Herring, Brooklyn ..... L 8
Sept. 22—Sal DiMartino, Brooklyn ..... W 8
Oct. 3—Johnny Saxton, New York ..... L 10
Oct. 30—Mike Koballa, New York ..... W 8
Dec. 5—Johnny Bratton, New York City W 10

1953

Jan. 9—Rocky Castellani, New York ..... L 10
Feb. 9—Marvin Edelman, Brooklyn ..... KO 9
Feb. 17—Danny Womber, Milwaukee ..... W 10
Mar. 16—Danny Womber, Brooklyn ..... D 10
May 1—Jimmy Herring, New York ..... W 10
May 19—Joe Tomasello, Brooklyn ..... W 10
June 8—Mickey Laurent, Brooklyn ..... W 10
June 27—Danny Womber, Syracuse ..... W 10
Aug. 26—Kid Gavilan, New York ..... L 10

1954

Mar. 8—Bobby Dykes, Brooklyn ..... KO 10
Apr. 5—Billy McNeece, Brooklyn ..... W 10
May 14—Jacques Royer, New York ..... L 10
May 24—Pedro Gonzales, New York ..... L 10
Sept. 24—Joey Giardello, Philadelphia ..... L 10
Nov. 12—Hector Constance, New York ..... L 10
Dec. 4—Peter Muller, Rochester ..... L 10

RAYMOND JONES

Aiken, S. C., Middleweight

1952

Jan. 18—Tornado Kid, Aiken ..... L 6
Feb. 15—Alex Cummings, Aiken ..... D 4
Feb. 29—Tornado Kid, Aiken ..... D 4
June —Sam Harold, Augusta ..... L 6

1953

Jan. 8—Kid Dempsey, Aiken ..... KO 1

1954

May 17—Walter Irby, Columbia ..... KO by 1

REUBEN JONES

Norfolk, Va., Heavyweight

Born, July 15, 1927, Kingston, N. C.

1946

June 13—Dick Elliott, Richmond ..... KO 2
July 26—Al Gulgut, Denville, N. J. ..... W 6
Aug. 16—Joe Barrett, New York City ..... W 4
Aug. 22—Billy Carrigan, Jersey City ..... L 4
Aug. 23—Tom McKeagney, N. Y. C. ..... W 4
Sept. 17—John Harvey, N. Y. C. ..... W 6
Sept. 23—John Harvey, Newark ..... W 6
Sept. 27—Tom McKeagney, N. Y. C. ..... W 4
Oct. 1—Wayne Armstrong, N. Y. C. ..... W 6
Oct. 30—Leroy Snead, Jamaica, L. I. ..... W 6
Dec. 6—Buster Peppe, N. Y. C. ..... L 4

1947

Jan. 15—Billy Pappas, Jamaica ..... W 6
Jan. 21—Willie Hedgemond, N. Y. ..... W 6
Apr. 30—Jimmy McCrawford, Jamaica ..... KO by 1
June 19—Henry Odom, N. Y. ..... W 6
June 25—Henry Odom, N. Y. ..... W 6
July 1—Jim Johnson, Norwalk ..... W 6
July 8—Ricardo Radelli, Norwalk ..... KO 3
July 11—Al Zappalla, Long Beach ..... W 4
July 25—Andy Peppe, N. Y. C. ..... W 6
Sept. 16—James Johnson, Coney Island ..... KO 3
Sept. 22—Luther McMillan, Newark ..... KO 1
Oct. 3—Tony Gillo, N. Y. ..... W 8
Nov. 3—Billy Cooper, Newark ..... L 10
Nov. 10—Joe Bennett, Newark ..... KO 5
Dec. 1—Bill Poli, Newark ..... W 8
Dec. 19—Dick Wagner, N. Y. C. ..... L 6

1948

Feb. 2—Stanley Sims, Newburgh ..... W 8
Feb. 20—Dick Wagner, New York ..... D 6
—Tony DeMicco, Newburgh ..... W 8
Apr. 2—Nick Kashuba, New York ..... W 8
June 10—Billy Cooper, Richmond ..... W 10
July 20—Lou Bass, Norfolk ..... W 10
Sept. 17—Red Arrow, New York ..... W 6
Oct. 15—Lee Sala, New York ..... L 10
Nov. 22—Lee Sala, Pittsburgh ..... L 10
Dec. 7—Anton Raadik, Cleveland ..... W 10

1949

Feb. 22—Mickey Doyle, Cleveland ..... KO 8
May 2—Robert Villemain, Cleveland ..... L 10
July 20—Joe Taylor, Binghamton ..... L 10
Oct. 14—Lonnie Rutherford, Roanoke ..... W 8
Dec. 30—Lee Sala, New York ..... KO by 9

1950

Mar. 7—Patrick Henry, Toledo ..... W 10
Mar. 29—Nick Barone, Syracuse ..... W 10
May 16—Harry Matthews, Seattle ..... KO by 3
July 6—Joey DeJohn, Syracuse ..... KO by 2
Oct. 30—Billy Brown, Miami ..... W 10
Dec. 5—Billy Brown, Jacksonville ..... W 10

1951

Jan. 3—Billy Kilgore, Miami ..... D 10
Jan. 31—Billy Kilgore, Miami ..... W 10
Mar. 19—Rocky Graziano, Miami ..... KO by 3
June 12—Danny Nardico, Miami Beach ..... L 10
June 27—Danny Nardico, New York ..... KO by 3

1952

Mar. 3—Angel Martinez, Richmond ..... W 8
Apr. 21—Bob Murphy, Boston ..... L 10
May 27—Bob Murphy, Toledo ..... KO by 4

1954

Feb. 26—Billy Pappas, Ft. Lauderdale ..... KO 7
Mar. 16—Irwin Schulz, Miami Beach ..... L 10
Apr. 14—Billy Pappas, Miami Beach ..... W 6
June 5—Danny Nardico, Charlotte ..... KO by 3

RICHARD JONES

Pasadena, Cal., Welterweight

1954

Apr. 29—Ray Serna, Pasadena ..... KO by 3
May 17—Tony Reyes, Los Angeles ..... D 4
June 1—Joe Perez, Los Angeles ..... KO 1
June 4—Mike Nunez, Wilmington ..... W 4
June 11—Pete Colima, Los Angeles ..... KO 2
June 14—Johnny Rogers, Los Angeles ..... KO 4
Aug. 14—Ray Castro, Hollywood ..... L 4
Aug. 30—George Reyes, Los Angeles ..... L 4
Sept. 20—Lou Herman, Los Angeles ..... W 6
Oct. 9—Eddie Williams, Tucson ..... L 5
Oct. 12—Bobby Khoury, Phoenix ..... KO 2
Oct. 23—Al Perez, Hollywood ..... L 6
Nov. 11—Rocky Scott, Phoenix ..... KO 2
Nov. 22—Jerry Fowler, Los Angeles ..... KO by 5

STAN JONES

Houston, Texas, Middleweight

1953

Jan. 6—Jerry Keys, Houston ..... KO 3
Feb. 3—Eddie Coleman, Houston ..... W 6
Feb. 10—Eddie Coleman, Houston ..... W 6
Mar. 3—Joe Dorsey, Houston ..... D 6
Mar. 10—Joe Dorsey, Houston ..... KO 5
Apr. 14—Sport Harvey, Houston ..... W 6
May 20—Al Raymond, Houston ..... W 6
Sept. 1—Johnny Ward, Houston ..... W 5
Sept. 13—Sport Harvey, San Antonio ..... W 6
Oct. 27—Joe Dorsey, Houston ..... L 5
Nov. 10—Sports Harvey, Houston ..... W 5
Dec. 8—Johnny Wells, Houston ..... W 6
Dec. 15—Joe Robinson, Houston ..... KO 2
Dec. 29—Lloyd Nelson, Houston ..... W 6

1954

Jan. 12—Joe Dorsey, Galveston ..... L 6
Mar. 25—Reecy Davis, Houston ..... W 8
Apr. 9—Lloyd Nelson, Houston ..... KO 5
May 31—Joe Dorsey, New Orleans ..... KO by 5

SYLVESTER JONES

Newark, N. J., Heavyweight

1950

Nov. 3—Nash Karahan, New York ..... KO 1
Nov. 18—Jim Bailey, Brooklyn ..... KO by 4

1951

Jan. 12—Jimmy DeLange, New York ..... L 4
Feb. 9—Billy Horan, New York ..... KO 1

Mar. 2—Claude Rolfe, New York.....W 4
Dec. 3—Rocky Brown, Holyoke.....W 6

1952

Feb. 18—Shirley Jones, New York.....L 8
Feb. 25—Jeff Dyer, Holyoke.....W 8

1953

Jan. 16—Joe McFadden, New York...KO 8
Mar. 20—Shirley Pemberton, New York..W 8
Sept. 24—Cleveland Williams, New York..W 4

1954

Jan. 25—Bert Whitehurst, Brooklyn.....L 8
June 8—Cleveland Williams, Tampa KO by 6
Nov. 29—Shirley Pembleton, New York..D 6
Dec. 20—Howie Turner, New York.....W 4

TIM JONES

Plainfield, N. J., Middleweight

1952 New Jersey A.A.U. Middleweight Champion.

1952

Dec. 16—Mike Thomas, Newark.....KO 1

1953

Jan. 13—George Hicks, Newark.....W 4
Feb. 26—Sid Barry, Newark.....D 4
Mar. 12—Sid Barry, Newark.....L 4
May 14—Pete Nelson, Newark.....KO 1
May 20—Sid Barry, Newark.....W 4
July 2—Dom Zimbardo, Newark.....L 6
Aug. 13—Dom Zimbardo, Newark.....W 6
Nov. 6—Curtis Bruce, N. Y. City.....W 4
Nov. 12—Sonny Day, Newark.....W 6
Dec. 17—Gene Washington, Newark.....W 6

1954

Mar. 4—Willie Boyd, Newark.....W 6
May 20—Stan Micheaux, Newark.....D 6
Aug. 19—Jimmy Champagne, Newark...W 8
Nov. 15—Stan Micheaux, New York.....D 4

TOMMY JONES

Paterson, N. J., Middleweight

1954

Oct. 4—Bobby Frayne, New York....KO 2
Oct. 29—Lou Perry, New York.....W 4
Nov. 8—Jackie Hong, New York.....W 4

DON JORDAN

Los Angeles, Calif., Welterweight

1953

Apr. 27—Ray Serna, South Gate.....W 4
May 18—Al Barbero, South Gate.....W 4
July 4—ChiChi Martinez, Hollywood..W 6
Aug. 9—ChiChi Martinez, Hollywood...W 4
Sept. 26—George Macias, Hollywood..KO 5
Oct. 17—Marvin Smith, Hollywood....KO 5
Nov. 7—Marvin Smith, Hollywood....KO 5
Dec. 16—Dave Cervantes, Hollywood....W 5

1954

Jan. 16—Andy Escobar, Hollywood.....W 10
Mar. 20—Andy Escobar, Hollywood.....L 10
Apr. 17—Manuel Montes, Hollywood...KO 2
May 31—Dickie Wong, Los Angeles.....L 10
June 28—Freddy Herman, Los Angeles...W 10
Aug. 30—Art Ramponi, Los Angeles.....W 10
Sept. 20—Billy Hartman, Los Angeles...KO 4
Oct. 4—Art Ramponi, Los Angeles.....W 12
(California Welterweight Title)
Nov. 29—Manny Renteria, Los Angeles KO 7

HENRY JORDAN

Born in Atlantic City, N. J. Negro Welterweight. (For previous record, 1942-1950, see 1952 Edition, Page 421.)

1951

Feb. 8—Ted Murray, Brooklyn.....D 8
Mar. 1—Ted Murray, Brooklyn.....L 8
Apr. 5—Bobby Lloyd, Brooklyn.....W 8
May 3—Henry Burrought, Brooklyn..KO 1
June 2—Miguel Mendivil, Brooklyn.....D 8
Oct. 4—Ted Murray, New York.....L 8
Nov. 19—Miguel Mendivil, New York....L 8

1952

Feb. 15—Randy Sandy, New York.....L 6

1953

July —Gil Edwards, Charlottetown...W 10

1954

Jan. 12—Willie Johnson, Providence.....W 10

HOWARD JORDAN

Salt Lake City, Utah, Welterweight

1954

July 19—Don Kennington, Salt Lake City..L 4
Aug. 16—Don Kennington, West Jordan..W 4

JO JO JORDAN

Miami, Fla., Middleweight

1954

Aug. 31—Leonard Ingram, Miami Bch..KO 3
Sept. 21—Johnny Shane, Miami Beach....W 4
Nov. 2—Mel Johnson, Miami Beach..KO 1
Nov. 23—Johnny Shane, Miami Beach.....KO by 1
Dec. 28—Kid Gavilan II, Miami Beach...W 4

RUDY JORDAN

Los Angeles, Cal., Welterweight

1952

Sept. 27—Barry O'Neil, Hollywood..KO by 1
Nov. 1—Augie Bustos, Hollywood.....KO 3
Nov. 11—Boise Phillips, Los Angeles.....W 4
Nov. 20—Billy Hartman, Los Angeles....W 4
Dec. 2—Larry Torres, Los Angeles....KO 1
Dec. 9—Billy Hartman, Los Angeles....W 4
Dec. 20—Manuel Castillo, Hollywood....D 4

1953

Jan. 24—Dick Georgian, Hollywood..KO 2
Jan. 31—Manuel Castillo, Hollywood....W 4
Apr. 4—Manuel Renteria, Hollywood...W 6
May 4—Mr. Boston, South Gate.....W 6
May 23—Brian Kelley, Hollywood..KO by 5
June 29—Marvin Smith, South Gate.....D 6
Sept. 5—Eddie Johnson, Hollywood....L 6
Sept. 24—Eddie Johnson, Bakersfield....W 6
Oct. 8—Eddie Johnson, Bakersfield....W 10
Nov. 28—Lavert Smith, Hollywood.....W 10

1954

Jan. 9—Chic Boucher, Hollywood.....W 10
Feb. 17—Marvin Smith, South Gate.....W 10
Nov. 20—Lou Flippo, Hollywood.....KO 7

PAUL JORGESON

Port Arthur, Texas, Lightweight

Born, April 5, 1935.

1953

Apr. 28—Baby Valdez, Houston.....W 4
May 12—Bobby Henry, Houston.....W 4
May 20—Israel Garcia, Houston.....W 4
May 26—Jimmy Kinnard, Houston.....KO 2
June 9—Henry Luera, Houston.....W 4
June 23—Tony Olivas, Houston.....KO 5
Aug. 18—Henry Luera, Houston.....W 8
Sept. 1—Bobby Garza, Houston.....W 8
Dec. 1—Lorenzo Garcia, Houston.....W 8
Dec. 15—Bobby Garza, Houston.....W 10

1954

Mar. 9—Tony Garcia, Galveston.....W 10
Apr. 13—Mike Tourcotte, Galveston.....W 10
Apr. 29—Bobby Henry, Houston.....KO 7
May 4—Joe Vazquez, Galveston.....W 10
May 18—Santiago Gonzalez, Galveston..W 10
Sept. 28—Eddie Bertolino, Galveston.....L 10
Oct. 26—Hector Bacuetes, Galveston....W 10
Dec. 21—Johnny Guberia, San Antonio..L 10

JAKE JOSATO

Philadelphia, Pa., Welterweight

1953

Oct. 30—Jesse Barclay, Philadelphia....W 4
Nov. 20—Richie Johnson, Philadelphia..D 4

1954

Jan. 28—Ike Johnson, Philadelphia....KO 1
Feb. 11—Charley Scott, Philadelphia....W 4
Feb. 19—Bobby Larkin, Philadelphia....KO 2
Mar. 11—Earl Johnson, Philadelphia....W 6
Mar. 25—Marvin Hickman, Philadelphia..D 6
Apr. 16—Willie Sydnor, Philadelphia....W 4
May 20—Johnny Cooke, Philadelphia....W 7
June 22—Charley Scott, Phila.....KO by 2
Oct. 22—Johnny Cooke, Philadelphia....L 8
Nov. 18—Carmen Bartolemo, Phila.....L 8
Dec. 16—Boland Abrams, Philadelphia..W 8

DANNY JOSEPHS

Providence, R. I., Lightweight

1953

Apr. 24—Willie Mays, Boston.....W 4
May 9—Pat Kelly, Boston.....KO 2
June 13—Skippy Rodgers, Boston.....KO 4

June 25—Paul Holman, Boston.....L 6
Oct. 22—Roosevelt Coward, Worcester..D 8
Nov. 5—Roosevelt Coward, Worcester..L 8
Dec. 10—Bobby English, Fall River.....W 6
Dec. 26—Rocky Sullivan, Boston.....KO 4

1954

Mar. 8—Paulo Rosi, Boston.....KO by 2

BOB JOYAL

Drummondville, Canada, Featherweight

1953

Feb. 9—Gerry Aubut, Quebec.....L 4
Feb. 16—Gerry Aubut, Montreal.....L 4
May 19—Gilbert Clave, Montreal.....W 4
Sept. 1—Yvon Blanchard, Montreal...KO 4

1954

Feb. 22—Gerry Simpson, Montreal..KO by 2

KID JUAREZ

Juarez, Mexico, Welterweight

1954

Feb. 10—Bobby Romo, Juarez .....W 6
Mar. 10—Manuel Munoz, Juarez .....W 6
Apr. 21—Ramon Hernandez, Juarez..KO by 1
June 25—Manuel Rocha, Juarez .....W 6

AL JUERGENS

Austin, Tex., Welterweight

1952

Jan. 10—Lorenzo Garcia, Austin.....KO 2
Feb. 14—Abel Soriano, Austin.....KO 1
Feb. 19—Santiago Gonzales, San Antonio L 8
Mar. 11—Lou Haro, San Antonio .....KO 1
Apr. 10—Baby Valdez, Austin.....KO 8
May 1—Tony Medina, Austin.....KO 2
May 19—Francisco Gaytan, Corpus Christi .....W 8
June 17—Robert Martinez, San Antonio..W 8
June 23—Johnny Capitano, New Orleans..L 6
July —Santiago Gonzales, San Antonio .....W 12
Aug. 2—Santiago Gonzales, San Antonio .....W 10
Dec. 30—Fidel Hernandez, San Antonio KO 1

1953

Jan. 13—Roger Trevino, Houston.....D 10
Feb. 3—Roger Trevino, Houston.....W 8
Mar. 2—Eddie Brant, San Antonio.....L 10
Mar. 24—Eddie Brant, San Antonio...KO 8
Apr. 20—Jackie Blair, Dallas.....L 12
May 13—Johnny Mills, Ft. Worth.....KO 2
May 20—Santiago Esteban, Pueblo.....L 10
June 9—Santiago Esteban, San Antonio..L 10
June 23—Joe Herrera, San Antonio....KO 2
July 21—Joe Vasquez, San Antonio...KO 2
Aug. 22—Billy Lauderdale, Miami.....L 8
Sept. 1—Chato Hernandez, San Antonio .....KO 9
Sept. 14—Santiago Gonzales, San Antonio .....KO 3
Sept. 29—Freddie Herman, San Antonio..L 10
Oct. 27—Carlos Camacho, San Antonio..KO 6
Dec. 15—Billy Lauderdale, San Antonio..L 10

1954

Mar. 16—El Conscripto, Galveston .....L 12
Apr. 6—Perrin Vega, Galveston .....L 10
Apr. 27—Andres Balderas, San Antonio..D 10

AARON JUNIOR

Los Angeles, Calif., Welterweight

1950

May 7—Reuben Salazar, Ocean Park....L 4
May 12—Lee Burton, Hollywood.....W 4
June 6—Roger Trevino, Ocean Park....L 4
June 13—Reuben Salazar, Ocean Park....L 4
June 19—Tiger Snyder, Ocean Park.....D 4
July 11—Johnny Novello, Los Angeles...W 4
July 14—George Kramer, Hollywood.....L 4
July 28—Joe Gurrola, Hollywood.....L 4
Aug. 7—Bobby Brewer, Ocean Park.....L 4
Aug. 8—Bobby Brewer, Los Angeles....D 4
Aug. 11—Roberto Cruz, Hollywood.....D 1
Aug. 15—George Kramer, Los Angeles...L 4
Aug. 18—George Kramer, Hollywood.....L 4
Aug. 29—Bobby Brewer, Los Ang....KO by 4
Sept. 15—Joey Perez, Hollywood.....D 4
Sept. 25—Jesse Robles, Ocean Park.....L 4
Sept. 29—Joe Gurrola, Hollywood.....L 4
Oct. 9—Al Galindo, Ocean Park.....W 4
Oct. 16—George Kramer, Ocean Park...W 4
Oct. 27—Juan Hernandez, Hollywood....W 4
Nov. 6—Al Simmons, Ocean Park.....W 4
Nov. 13—Jimmy Hayes, Ocean Park.....L 4
Nov. 14—Tello Cruz, Los Angeles.....L 4
Nov. 21—Jose Arguelles, Los Angeles....W 4
Dec. 12—Pinky Martinez, Los Angeles...W 4

1951

Jan. 16—Lavert Smith, Los Angeles.....W 4
Jan. 22—Joe Davis, Ocean Park.....W 4
Jan. 30—Dino Burns, Los Angeles.....W 4
Feb. 2—Tello Cruz, Hollywood.....L 4
Feb. 5—Al Galindo, Ocean Park.....W 4
Feb. 6—Joe Davis, Los Angeles.....L 4
Feb. 12—Lavert Smith, Ocean Park.....L 4
Feb. 19—Manolo Reyes, Ocean Park.....W 4
Feb. 23—Manolo Reyes, Hollywood.....D 4
Feb. 26—Al Galindo, Ocean Park.....L 4
Mar. 12—Juan Zavala, Ocean Park.....L 4
Mar. 19—Joe Davis, Ocean Park.....D 2
Apr. 2—Tello Cruz, Ocean Park.....W 4
Apr. 10—Dino Burns, Los Angeles.....W 4
Apr. 13—Tello Cruz, Hollywood.....L 4
Apr. 27—Reuben Salazar, Hollywood.....L 4
May 25—George Cramer, Hollywood.....D 4
May 29—Lou Filipino, Los Angeles.....L 4
Sept. 14—Dino Burns, Hollywood.....D 4

1952

Feb. 22—Don Smith, Hollywood.....L 4

1953

July 7—Willie Crawford, Los Angeles..W 4
July 13—Willie Crawford, South Gate...W 4
July 21—Gilberto Muniz, Los Angeles...L 4
July 28—Gilberto Muniz, Los Angeles...D 4
Aug. 4—Armando Muniz, Los Angeles..D 6
Aug. 10—Gilberto Muniz, South Gate....L 4
Aug. 17—Manny Marrazo, South Gate...L 4
Aug. 31—Babe Vance, South Gate.....L 4
Sept. 15—Bobby Sanders, Santa Rose KO by 2
Sept. 29—Willie Crawford, Los Angeles..D 4
Oct. 5—Buddy Evatt, South Gate.....L 4
Oct. 6—John Novello, Los Angeles KO by 1
Oct. 27—Clyde Wagner, Los Angeles.....L 4
Nov. 2—Ray Castro, South Gate..KO by 1
Nov. 21—Willie Escobar, Los Angeles...W 4
Dec. 21—Ray Castro, South Gate.....L 4
Dec. 29—Frankie Cockrell, Los Angeles..L 4

1954

Jan. 4—Frankie Cockrell, South Gate..L 4
Jan. 11—Ray Fields, South Gate.....D 4
Jan. 19—Ray Fields, Los Angeles.....L 4
Feb. 8—Baby Sal, South Gate.....W 4
Feb. 23—Lorenzo Garcia, Los Angeles..KO 2
May 28—Billy Hartman, Wilmington.....D 6
June 4—Frankie Cockrell, Wilmington...L 6

BRAVE JUNIOR

Klamath Falls, Ore., Welterweight

1954

Feb. 4—Tony Greb, Tacoma .....D 4
Feb. 18—Tony Greb, Portland.....KO by 1
Mar. 6—Tony Greb, Longview .....L 4
Mar. 11—Tony Greb, Portland.....D 6
Mar. 18—Frenchy Belanger, Vancouver .....KO by 2
Apr. 15—Sid Morris, Vancouver.....KO by 3
May 4—Al Cobb, Seattle .....KO by 1

YOUNG JUNIOR

Springfield, Mass., Negro Lightweight

(For previous record, 1945-1950, see 1952 Edition, page 422.)

1951

Jan. 3—Tom McMenamy, Toronto.....L 6
Jan. 15—Nazzarano Vitale, Holyoke.....W 8
Jan. 29—Armand Savoie, Quebec.....W 10
Feb. 19—Jean Richard, Quebec.....L 10
Mar. 12—Jean Richard, Montreal.....D 10
July 18—Jean Richard, Quebec.....KO by 5

1952

Apr. 29—Alan McFater, London.....L 10
May 24—Bryan Kelly, Niagara Falls.....L 8
Aug. 26—Bryan Kelly, Montreal.....KO 5
Nov. 29—Alan McFater, Hamilton.....L 10

1953

(Inactive)

1954

Apr. 5—Brian Kelly, Montreal.....L 10
Aug. 31—Richie Howard, Halifax.....L 10

GEORGE JUSTINE

Philadelphia, Pa., Lightweight

1951

Feb. 17—Joey Bishop, Philadelphia KO by 2
June 25—Jimmy Fisher, Phila. KO by 4
Sept. 10—Frankie Dixon, Philadelphia KO 2
Nov. 1—Billy Davis, Philadelphia W 6

1952

Jan. 21—Joe White, Philadelphia L 6
Mar. 28—Joe White, New York L 4
May 2—Filberto Osario, New York W 6
May 30—Sal Rivera, New York W 4
Sept. 5—Al Robbins, New York W 6
Dec. 12—Phil Morizio, N. Y. C. W 6

1953

Feb. 10—Boland Abrams, Philadelphia W 6
Feb. 28—Herbie Jones, Philadelphia KO 7
May 22—Johnny Kamber, New York KO 4
June 8—Snuffy Smith, Toronto W 6
Sept. 29—Ike White, Philadelphia W 6
Dec. 11—Saveur Chiocca, N. Y. City W 6

1954

Mar. 12—Dennis Pat Brady, New York L 8
July 7—Elwood Davis, Philadelphia L 6
Sept. 1—Elwood Davis, Philadelphia W 6
Oct. 29—Ludwig Lightburn, New York L 8

JOE KAHUT

Born at Woodburn, Oregon, on June 19, 1923. Heavyweight. Had no amateur bouts. Started boxing professionally in 1941 at Salem, Oregon. Won seven preliminary bouts in Salem.

1942

Dec 4—Dickie Bird, Portland, Ore. KO 3
Dec. 18—Johnny Cobell, Portland, Ore. KO 2

1943

Jan. 1—Leroy Wade, Portland, Ore. KO 5
Mar. 26—Speedy Cannon, Portl'd, Ore. KO 5
Apr. 16—Jimmy Allen, Portland, Ore. KO 6
May 14—Roman Starr, Portland, Ore. W 10
June 15—Lou Pitts, Portland, Ore. W 10
July 12—Young Otto, Portland, Ore. W 10
July 30—Bob Berger, Salem, Ore. W 10
Aug. 27—Jim Walker, Portland, Ore. KO 3
Sept. 24—Leo Turner, Portland, Ore. D 10
Nov. 5—Leo Turner, Portland, Ore. D 15
(Oregon State Middleweight Championship)
Dec. 17—Jimmy Casino, Portland, Ore. D 10

1944

Jan. 1—Dallas Bennett, Portland KO 4
Feb. 4—Pedro Hermosillo, Portland W 10
Feb. 18—Billy Sullivan, Portland KO 3
Mar. 17—Pedro Rodriguez, Portland KO 4
Apr. 21—Bob Blevins, Portland W 10
May 26—Lloyd Marshall, Portland L 10
July 28—Leo Turner, Portland KO 15
Aug. 25—Verne Earling, Portland KO 11
Sept. 25—Costello Cruz, Portland KO by 8
(Pacific Coast Light Heavy title)
Oct. 27—Paul Hartnek, Portland KO 3

In U. S. Navy

1945

Mar. 2—Jack Huber, Portland KO 3
May 4—Jack Dillich, Portland KO 3
May 25—Moose Kennedy, Portland KO 9
Aug. 16—Moose Kennedy, Portland KO 5
Sept. 7—Al Jordan, Portland KO 5
Oct. 12—Fitzy Fitzpatrick, Portland W 10

1946

Jan. 11—Gus Lesnevich, Portland KO by 1
Feb. 15—Johnny Butler, Portland KO 3
Mar. 29—Buddy Millard, Portland KO 2
Apr. 16—Fitzy Fitzpatrick, Los Angeles KO 7
May 17—Bob Nestell, Portland KO 4
June 4—Fitzy Fitzpatrick Los Angeles D 10
June 28—Jack Hughes, Portland KO 3
July 26—Fitzy Fitzpatrick, Portland W 15
Sept 6—Costello Cruz, Portland L 10
Oct. 29—Freddie Schott, Los Angeles W 10

1947

Feb. 4—Bobby Zander, Los Angeles L 10

1948

Feb. 10—George Kochan, Seattle KO 6
Mar. 2—Bobby Zander, Portland KO 5
Apr. 6—Roy Hawkins, Portland W 10
May 11—Bill Peterson, Portland L 15
June 22—Joey Maxim, Portland L 10
Oct. 8—Jerry McSwain, Hollywood KO 7
Oct. 19—Joey Maxim, Portland W 15
Dec. 3—Lloyd DeLucchi, Seattle KO 4

1949

Jan. 18—Dutch Culbertson, Seattle D 10
Feb. 8—Dutch Culbertson, Portland W 15
Apr. 5—Dutch Culbertson, Portland L 10
Apr. 19—Watson Jones, Portland KO 2
June 17—Babe Gordon, Roseburg L 10
Aug. 8—Grant Butcher, San Francisco L 10
Oct. 25—Joey Maxim, Cincinnati KO by 5
Nov. 22—Ray Stevens, Portland KO 8
Dec. 16—Tony Bosnich, Portland KO 3

1950

Jan. 10—Johnny O'Neill, Portland KO 9
Feb. 17—Rusty Payne, Portland L 10
Mar. 14—Bill Petersen, Portland KO 4
June 26—Grant Butcher, Portland W 12
July 18—Rex Layne, Portland L 12
Aug. 30—Rusty Payne, Spokane NC 3

1951

Feb. 20—Frankie Buford, Portland L 10
Mar. 13—Ron Whittle, Salt Lake City L 10
Apr. 17—Pat Comiskey, Portland L 10
June 19—Bernie Reynolds, Portland KO 2
July 28—Billy Carter, Coos Bay, Ore. W 10
Sept. 26—Billy Carter, Spokane KO 8
Oct. 10—George Parmentier, Spokane D 10
Nov. 15—Eddie Cotton, Seattle L 10
Dec. 2—Eddie Cotton, Vancouver, B. C. L 10
Dec. 21—Ezzard Charles, Portland KO by 8

1952

Feb. 19—Cesar Brion, Portland L 10
July 26—Frank Buford, Prineville L 10
Oct. 13—Freddie Beshore, Portland KO by 8

1953

Jan. 13—Ted Lowry, Spokane KO by 5
May 1—Earl Walls, Edmonton L 10
Aug. 7—Frank Buford, Edmonton KO 4
Nov. 2—Earl Walls, Edmonton KO by 2

1954

Jan. 28—Jimmy Byrne, Portland KO by 9

CHARLEY KALANI

Ogden, Utah, Heavyweight

1953

Mar. 17—Benny Wise, Ogden KO by 3
July 3—Chief Windsor, Edmonton W 4
Sept. 17—Edgardo Romero, Vancouver KO by 1

1954

Feb. 2—Joe Castrades, Honolulu W 4

WALTER KAMINSKI

Philadelphia, Pa., Welterweight

1954

Mar. 26—Jimmy Swiggard, Philadelphia D 4
Apr. 22—Joe DeLucca, Philadelphia D 4
May 7—Joe DeLucca, Philadelphia L 4
Oct. 15—Ray Ermel, Philadelphia KO 2
Oct. 29—Eddie Olding, Philadelphia D 4

HERKY KAMINSKY

Pittsburgh, Pa., Featherweight

1948

Mar. 15—Chuck Wilkerson, Ocean Park L 4
Mar. 19—Cecil Schoonmaker, Hollywood L 4

1949

Mar. 17—Arnie McKee, Pittsburgh W 6
Apr. 7—Arnie McKee, Pittsburgh W 6
May 18—Bill Bossio, Pittsburgh W 6
June 27—Billy Lima, Pittsburgh D 8
Aug. 3—Billy Lima, Pittsburgh L 10
Oct. 13—Bill Bossio, Pittsburgh L 8
Nov. 16—Billy Lima, Erie, Pa. W 10

1950

May 24—Eddie Burgen, Cincinnati L 8
July 18—Bill Bossio, Pittsburgh KO by 7

1951

June 21—Joe Greenwood, Akron L 5
July 2—Auburn Copeland, Flint L 8
July 30—Joe Barone, Pittsburgh W
Nov. 1—Ray Powell, Canton D 6
Nov. 27—Ray Powell, Pittsburgh W 6
Nov. 29—Chili Bean Prado, Canton W 6

1952

Feb. 28—Tommy Salem, Akron L 6
Mar. 29—Raul Prado, Bay City D 8
Mar. 8—Dave Rollins, Detroit L 8

Mar. 28—Raul Prado, Bay City ..... D 8
May 22—Eddie Crawford, Akron ..... L 6
July —Al Gualtieri, Akron ..... L 6
Aug. 18—Billy Wagner, Pittsburgh ..... D 8
Sept. 16—Billy Wagner, Pittsburgh ..... L 8
Oct. 28—Ray Powell, Johnstown ..... W 8

1953

Oct. 28—Mickey Mars, Cleveland ..... L 6
Dec. 9—Mickey Mars, Cleveland ..... L 8

1954

Jan. 22—Carmelo Costa, New York ..... L 4
May 18—Davey Moore, Springfield ..... D 10
June 29—Davy Moore, Springfield ..... L 10
July 30—Manuel Baptista, Pittsburgh ..... W 5
Sept. 2—Ray Powell, McKeesport ..... W 6

KEN KAS

Missoula, Mont., Light Heavyweight

1953

Jan. 13—Billy Wallace, Spokane ..... L 4
Feb. 23—Wendell Haskell, Butte ..... KO by 3
Apr. 21—Dean Anderson, Butte ..... KO 3
June 1—John Masonvich, Butte ..... L 4
Sept. 15—Joey Aguilar, Butte ..... L 6

1954

Jan. 9—Harley Breshears, Ontario, Ore. ..... KO by 3

PETE KAWULA

Minneapolis, Minn., Lightweight

1953

Dec. 30—Dick Powell, Minneapolis ..... D 4

1954

Mar. 1—Willie Dillon, Hammond ..... W 4
Mar. 11—Martin Ware, Omaha ..... W 4
Mar. 23—Willie Dillon, Chicago ..... W 4
Mar. 30—Ed Rawlings, Chicago ..... W 4
Apr. 19—Sal Singh, St. Paul ..... W 4
Apr. 20—Jimmy Thomas, St. Louis ..... W 4
June 8—Jentice O'Neill, La Crosse ..... W 6
June 19—Luke Wooton, Toledo ..... W 4
June 23—Cleo Weber, Chicago ..... KO 5
July 12—Coley Reed, La Crosse ..... KO 6
July 21—Jesse Rodriquez, Chicago ..... KO 6
Aug. 4—Eddie Marsh, Chicago ..... W 6
Sept. 8—Eddie Marsh, Chicago ..... D 6
Sept. 29—Auburn Copeland, Chicago ..... L 6
Oct 26—Al Roberts, Chicago ..... W 6
Nov. 24—Dick Powell, Chicago ..... W 6

PAUL KAYLOR

Sacramento, Calif., Light Heavyweight

(For previous record see 1951 Edition, Page 439).

1952

Apr. 3—Garth Panter, Spokane ..... KO by 7
Oct. 7—Woody Harper, Stockton ..... W 10
Aug. 1—Pedro Jiminez, Reno ..... W 8
Aug. 12—Ernie Woods, Reno ..... KO 6

1953

Apr. 25—Zeke Robinson, Hollywood KO by 5
May 5—Howard King, Sacramento ..... W 8

1954

Dec. 7—Ray Louis, Sacramento ..... W 6

WILL (WILF) KEATING

Prince Albert, Canada, Middleweight

1953

Aug. 7—Teddy Herrington, Edmonton ..... L 4
Oct. 9—Art Sawchuck, Edmonton ..... KO 2

1954

Feb. 15—Gilbert McAllister, Edmonton ..... W 4
Mar. 8—Gilbert McAllister, Edmonton ..... L 4
May 27—Ernie Demchuck, Edmonton ..... L 6
July 3—Gilbert McAllister, Edmonton ..... W 4

EARL KEEL

Oklahoma, Light Heavyweight

1950

Mar. 18—Red Worley, Lubbock ..... W 4
May —Joe Reyes, El Paso ..... W 4
June 13—Dave Kelly, Los Angeles ..... KO by 4
July 11—Dave Kelly, Los Angeles ..... L 4
July 25—Gabe Freeman L. Angeles KO by 4
Aug. 4—Lou Newman, Los Angeles ..... KO 2
Aug. 15—Ray Louis, Los Angeles ..... L 4
Aug. 18—Ray Louis, Hollywood ..... KO by 4
Sept. 17—Gabe Freeman, Ocean Park ..... W 4
Sept. 22—Gabe Freeman, Hollywood ..... W 4
Sept. 25—Gabe Freeman, Ocean Park ..... W 4
Sept. 29—Ray Louis, Hollywood ..... W 4
Oct. 9—Gabe Freeman, Ocean Park ..... W 4
Oct. 31—Ray Louis, Los Angeles ..... L 4
Nov. 6—Ray Louis, Ocean Park ..... W 4
Nov. 13—Frankie Crane, Ocean Park ..... L 4
Dec. 6—Ray Louis, Los Angeles ..... W 4
Dec. 12—Jackie Condon, Los Angeles ..... W 4
Dec. 29—Jackie Condon, Hollywood ..... KO 4

1951

Jan. 9—Tony Renteria, Los Angeles ..... L 4
Jan. 12—Tommy Harrison, Hollywood ..... L 4
Feb. 2—Tony Renteria, Hollywood ..... W 4
Feb. 6—Lou Newman, Los Angeles ..... KO by 1
Feb. 16—Lou Newman, Hollywood ..... KO 5
Feb. 19—Al Johnson, Ocean Park ..... KO 4
Feb. 26—Al Johnson, Ocean Park ..... W 4

1952

Jan. 15—Jesse Flynn, Los Angeles ..... W 4
Jan. 29—Benny Cordova, Los Angeles ..... KO 1
Feb. 5—Paul Pargo, Los Angeles ..... W 4
Feb. 12—Paul Pargo, Los Angeles ..... W 4
Feb. 26—Sammy Saunders, Los Angeles ..... D 4
Feb. 29—Sammy Saunders, Los Angeles ..... L 6
Mar. 7—Shamus Jones, Phoenix ..... KO by 9
Mar. 11—Ray Louis, Los Angeles ..... KO by 2
Sept. 2—Jerry Brown, Los Angeles ..... L 4
Sept. 16—Jimmy Smith, Los Angeles ..... D 4
Sept. 23—Jimmy Smith, Los Angeles ..... L 4
Oct. 16—Jimmy Smith, Los Angeles ..... L 4
Oct. 21—Battling Black Jack, Phoenix ..... KO 4
Nov. 4—Jimmy Smith, Los Angeles ..... L 4

1953

Oct. 13—Joe Moran, Houston ..... W 10
Oct. 20—Jimmy Curl, Houston ..... KO 5
Nov. 3—Joe Moran, San Antonio ..... L 10
Nov. 24—Harvey Fellon, Houston ..... L 10

1954

Jan. 5—Tino Longoria, Galveston ..... L 10
Mar. 11—Tobe Harris, Houston ..... L 8
Mar. 23—Joe Moran, San Antonio ..... KO by 5
Apr. 20—Jackie Pearce, Galveston ..... KO 2
May 11—Joe Music, Galveston ..... KO 5

JESSE KEELER

Greensburg, Pa., Welterweight

Born, 1927, Greensburg, Pa.

1950

June 1—Chuck Gibbons, Pittsburgh ..... W 4
June 25—Ken Wright, Pittsburgh ..... W 4
Aug. 5—Jim Folk, Cumberland ..... L 4
Sept. 15—K. O. Malley, Pittsburgh ..... KO 6
Oct. 7—Dock Watkins, Youngstown ..... W 6
Nov. 10—Tommy Barto, Youngstown ..... W 6
Dec. 18—Clarence Brown, Canton ..... KO 3

1951

Jan. 5—Jackie Rossie, Greensburg, Pa. ..... W 8
Jan. 30—Clarence Brown, Canton ..... KO 2
Feb. 13—Sammy Price, Pittsburgh ..... KO 3
Mar. 5—Lou Koacky, Pittsburgh ..... KO 2
Mar. 22—Paul Kelly, Pittsburgh ..... KO 7
May 20—Jim Folk, Cumberland ..... KO 7
July 9—Carl Smith, Canton ..... W 4
Sept. 29—Lou Brusco, Altoona ..... KO 3
Oct. 10—Lou Ruggert, Altoona ..... KO 3

1952

May 5—Billy Justine, Scranton ..... KO by 2
June 27—Tommy Barto, Pittsburgh ..... W 6
July 17—Ike White, Coatesville, Pa. ..... W 4
Aug. 5—Billy Pierce, Altoona ..... W 4

1953

June 30—Tommy Shortell, Pittson ..... KO by 2

1954

Jan. 4—Joe Miceli, Holyoke ..... KO by 2
Apr. 12—George Monroe, Worcester ..... KO by 5
June 23—Raybon Stubbs, Pittsburgh ..... KO by 3

DON KEELING

Cincinnati, O., Welterweight

1948

Sept. 17—Jackie Redcross, Louisville ..... KO 1
Dec. 7—Oliver Cobbins, Louisville ..... W 6

1949

Jan. 10—Charley Scott, Cincinnati ..... KO by 4
Mar. 21—Reggie Martina, Huntington ..... L 8

May 23—Wallace Smith, Cincinnati..KO by 2
Aug. 24—Charley Scott, Cincinnati.....W 3

1950

Feb. 7—Art Edmunson, Cincinnati....KO 1
June 19—Jesse Underwood, Huntington .....KO by 4
Aug. 22—Art Edmunson, Huntington ....L 6

1951

May 25—Jack Grady, Charleston.....KO 4
June 19—Wild Bill Clark, Parkersburg...L 6

1952

Mar. 3—Don Mason, Louisville .....L 6
Mar. 27—Dick Kerber, Milwaukee .....L 6
Nov. 15—Eddie Brant, Louisville.....L 6
Dec. 4—Eddie Brant, Huntington.....L 4

1953

May 5—Premus Williams, Cincinnati...L 6
Oct. 16—Andy Anderson, Indianapolis .....KO by 2

1954

Feb. 4—Eddie Crawford, Akron .....L 8
Mar. 2—Morris Moss, Cincinnati .....L 6
Mar. 13—Johnny Valdes, Cincinnati....KO 1
Sept. 11—Primus Williams, Cincinnati....L 4

BILL (BUDDY) KEENER

New York, N. Y., Heavyweight

1953

Sept. 28—Elijah Edwards, Brooklyn..KO by 3
Dec. 14—Frank Flood, Brooklyn.....L 4

1954

Jan. 18—Bill Coffey, Brooklyn.....KO 1
Feb. 22—Frank Flood, Brooklyn .....W 4
Mar. 6—Jesse Burell, Brooklyn .....KO 3
Apr. 5—Rufes Williams, Brooklyn.....KO 1
Apr. 8—Isaac Dukes, Baltimore .....KO 2
Apr. 26—Carl Kuhlmeier, Brooklyn.....L 6
Oct. 1—Joe DeGrazio, Philadelphia.....L 6

HARLAND KELLEY

Los Angeles, Cal., Heavyweight

1953

June 6—Young Jack Johnson, Hollywood .....KO by 2

1954

Feb. 6—Baby Dutch Culbertson, Hollywood .....W 6
Feb. 20—Jake Williams, Hollywood.....D 5
May 17—Charlie Powell, Los Ang..KO by 3
Aug. 21—Roger Rischer, Hollywood.....L 6
Nov. 27—John Harding, Hollywood..KO by 3

AL KELLY

Harrisburg, Pa., Heavyweight

1954

Mar. 4—Pat McMurtry, Tacoma ....KO by 1
Mar. 29—Johnny Masonovich, Butte..KO by 1
Apr. 3—Harley Breshears, Ontario..KO by 2
Apr. 5—Bill Little, Tacoma .....KO by 2
Apr. 8—Chuck Maxson, Portland...KO by 2

BRIAN KELLY

Niagara Falls, Ont., Canada, Lightweight

1950

Nov. 8—Dominic LaRossa, Toronto....KO 5
Nov. 28—Til LeBlanc, Toronto.....W 6
Dec. 11—Til LeBlanc, Toronto.....KO 6

1951

Jan. 3—Russ Tague, Toronto.....L 6
Jan. 15—Walter Decres, Toronto.....KO 4
Feb. 27—Noel Paquette, Toronto.....L dis. 4
Mar. 26—Nate Husky, Toronto.....W 6
Apr. 9—Rene Trudeau, Toronto.....KO 4
Apr. 23—Don Ward, Toronto.....W 6
May 14—Frank Betts, St. Catharines...KO 1
May 21—Gerry LeLiberte, Montreal.....W 6
June 18—Norman Webb, Toronto.....W 6
July 9—Jean Richard, Montreal.....D 8
Aug. 8—Jean Richard, Montreal.....KO 3
Aug. 20—Aime Gauthier, Montreal.....D 8
Sept. 24—Aime Gauthier, Montreal.....KO 6
Oct. 15—Gene Llanos, Montreal.....KO 4
Oct. 30—Bob Henry, Toronto.....KO 7
Nov. 6—Norman Webb, Toronto.....W 6
Dec. 3—Armand Savoie, Montreal.....W 8

1952

Mar. 3—Rocky Brisebois, Montreal .....L 8
Mar. 31—Rocky Brisebois, Montreal.....L 8
May 1—Tony DeMarco, Montreal.....W 8
May 15—Pat Manzi, Montreal .....L 8
May 24—Young Junior, Niagara Falls....W 8
July 7—Joe Torrens, Montreal.....W 8
July 28—Marvin Hickman, Montreal....KO 1
July 31—Archie Goodbee, Syracuse ....KO 5
Aug. 26—Young Junior, Montreal ...KO by 5
Sept. 13—Young Junior, Quebec .....W 8
Oct. 13—Armando Lopez, Quebec City..KO 2
Oct. 20—Billy Palumbo, Syracuse.....KO 4
Nov. 3—Mario Terry, Quebec .....KO by 7
Dec. 15—Mario Terry, Quebec City.....W 8

1953

Jan. 19—Johnny Darby, Montreal.....W 8
Feb. 9—Shamus McCray, Quebec.....W 10
Feb. 16—Pat Manzi, Montreal.....W 8
Mar. 23—Rocky Brisbois, Quebec..KO by 7
May 23—Rudy Jordan, Hollywood....KO 5
July 21—Ralph Dupas, Miami Beach....W 8
Aug. 24—Ralph Dupas, New Orleans....L 8
Sept. 28—Ray Powell, Montreal.....KO 1
Oct. 6—Billy Murphy, Miami Beach...W 10
Oct. 12—Bobby Timpson, Holyoke.....W 8
Oct. 30—Richie Crump, N. Y. C.....W 10
Nov. 30—Freddy Herman, Brooklyn KO by 9

1954

Feb. 1—Santiago Esteban, New Orleans..L 10
Feb. 19—Johnny DiGilio, New York.....L 8
Mar. 22—Earl Dennis, Holyoke .....W 8
Apr. 5—Young Junior, Montreal .....W 10
Apr. 20—Libby Manzo, Miami Beach...KO 4
May 17—Earl Dennis, Montreal .....L 10
June 21—Frankie Ryff, Brooklyn .....L 10
Oct. 15—Richie Howard, Halifax.....L 10
Nov. 15—Guy Gracia, Montreal.....W 10
Dec. 13—Richie Howard, Montreal.....L 10

CYRIL KELLY

New Orleans, La., Middleweight

1953

Oct. 24—Sam Kelly, Chicago .....L 4
Dec. 15—Harry Campbell, Chicago.....W 4

1954

Feb. 15—Sam Kelly, Hammond.....W 5
Mar. 23—Wes Echols, Chicago .....L 10
May 11—Allie Gronik, Windsor .....KO by 4
July 26—Joe Dorsey, New Orleans.....L 10
Aug. 28—Andy Brown, New Orleans.....L 10
Nov. 30—Joe Dorsey, New Orleans.....L 10

JOE KELLY

Chicago, Ill., Lightweight

1954

July 8—Carlos Savedra, Tampa .....L 6
July 27—Jimmy Burns, Charlotte .....L 8
Aug. 27—Gene Crawford, Durham .....W 8
Sept. 4—Jimmy Burns, Charlotte .....L 8
Sept. 7—Tony Dupas, Miami Beach .....L 6

PAT KELLY

Boston, Mass., Lightweight

1953

Feb. 23—Lucien DeSrosiers, Providence .....KO 1
Apr. 7—Jimmy DeForest, Worcester....L 6
May 5—Paul Roach, Worcester....KO by 4
May 9—Danny Josephs, Boston....KO by 2
June 16—Denny Goslow, Worcester....KO 1
Aug. 10—Frankie Dagga, Boston.....W 4

1954

Feb. 15—Pat Cody, Providence .....L 4
Mar. 4—Joe Arruda, Fall River .....W 4
Mar. 11—Larry Marino, Fall River .....KO 1
Mar. 18—Henry Young, Fall River .....KO 2
Mar. 22—Tommy Jarrett, Providence....W 6
Mar. 30—Larry Boardman, Hartford..KO by 6
Apr. 13—Tommy Christian, Worcester .....KO by 3
Aug. 12—Carlo Leone, Boston .....L 6
Aug. 23—Willie Stevenson, Boston .....L 4
Sept. 28—Billy Lynch, Hartford.....KO by 3

ERNIE KEMICK

Calgary, Canada, Lightweight

1950

..... Joey Ortega, Calgary.....W 10
Nov. 14—Joe Velez, Calgary.....KO by 4

1951

Feb. 2—Ken McPhee, Calgary.....KO 2
Mar. 1—George Dunn, Calgary.....L 10
May 1—George Westfall, Calgary.....KO 3
June —Benny Geary .....KO 2
Sept. 26—George Dunn, Calgary.....L 10

1952

Jan. —Solly Cantor, Edmonton .....L 10
Nov. 28—Ernie Greer, Calgary.....W 10

1953

Jan. 13—Ernie Greer, Calgary.....W 10
Apr. 9—Harold Dade, Calgary.....W 10
Apr. 28—Johnny Salkeld, Calgary..KO by 3
Oct. —Jackie Hayder, Edmonton.....L 10

1954

July 3—Harold Demchuck, Edmonton..W 6

ALAN KENNEDY

Bay City, Mich., Welterweight

1954

Mar. 2—Chet Wiley, Detroit .....D 4
Apr. 5—Charley Terrana, Detroit .....KO 4
Apr. 19—Bob Walters, Detroit .....KO 3
Apr. 29—George Reed, Saginaw .....W 5
May 18—John White, Detroit .....W 4
June 1—Chet Wiley, Detroit .....W 4
June 8—Willie Kent, Detroit .....KO 2
June 22—Bucky Gardner, Detroit .....KO 2
July 13—Ken Hohner, Detroit .....KO 6
July 20—Ralph Cervantes, Detroit .....W 6
Aug. 3—Dick Perkins, Detroit .....W 6
Aug. 19—Abe Cruz, Saginaw .....W 6
Aug. 31—Ralph Capone, Detroit .....L 6
Oct. 7—Joey Clark, Saginaw .....W 6
Nov. 1—John L. Perry, Grand Rapids...W 6
Nov. 9—Carlo Sarlo, Detroit.....L 10
Nov. 23—Johnny Valdes, Detroit.....W 5
Dec. 9—Young Chico, Saginaw.....W 10
Dec. 21—Jimmy Perrault, Detroit.....L 8

CURT KENNEDY

Spokane, Wash., Heavyweight

1954

May 4—Chuck Ross, Spokane .....L 10
May 28—Ruben Smith, Wilbur .....KO 3
June 11—Ruben Smith, Spokane.....W 10
July 23—Harley Breshears, Boise ..KO by 6

GEORGE KENNEDY

Oakland, Cal., Heavyweight

1954

July 13—Roger Rischer, Richmond..KO by 3
Sept. 4—Gene Thompson, Hollywood....L 4
Oct. 19—Cal Chambers, Sacramento.....D 4

DON KENNINGTON

Star Valley, Wyo., Welterweight

1953

Aug. 18—Freddy Gallegos, Salt Lake City .....W 6
Nov. 23—Darrell Layton, Salt Lake City..W 4

1954

Jan. 16—Bob Hansen, Brigham City...KO 2
Feb. 13—Don Ernsten, Salt Lake CityKO by 1
Mar. 27—Jimmy Rivers, Tremonton.....KO 2
Apr. 16—Bobby Roberts, Tremonton...KO 3
June 22—Bobby Blair, Salt Lake City.....W 4
July 15—Bobby Blair, Idaho Falls.....KO 2
July 19—Howard Jordan, Salt Lake City..W 4
July 29—Harley Towne, West Jordan..KO 1
Aug. 11—Ernie Davis, Idaho Falls.....D 6
Aug. 16—Howard Jordan, West Jordan...L 4
Aug. 31—Jimmy Howard, West Jordan...L 4
Sept. 6—Bobby Smith, Ely, Nev.....W 4
Sept. 10—Tom Jackson, Lehi, Utah.....KO 2

JACKIE KEOUGH

Cleveland, O. Middleweight

1947

Sept. 17—Joe Kezele, Cleveland .....W 6
Oct. 1—Jimmy Hudson, Cleveland .....W 6
Oct. 6—Ken Madsen, Chicago .....W 6
Oct. 31—Bobby Bruns, Chicago.....W 6
Nov. 18—Emil Wagner, Milwaukee.....W 6
Dec. 2—Joe Kezele, Cleveland.....W 4
Dec. 8—Lafayette Drummond, Chicago..W 6

1948

Jan. 1—Bob Fowler, Milwaukee .....W 6
Jan. 13—Jackie Armitage, Cleveland ...L 5
Mar. 1—Jack Besselman, Pittsburgh ....L 6
Mar. 9—Columbus Lowman, Buffalo ...D 6
Apr. 19—Lafayete Drummond, Chicago..W 8
May 5—Joe Danos, Minneapolis .....L 8
May 7—Leon Thompson, Chicago .....L 8
June 29—Tony Motisi, Chicago .....L 10
Nov. 16—Danny Johnson, Toledo.....W 6
Dec. 13—George Sherman, Chicago.....L 8

1949

Jan. 17—Martin Doyle, Chicago.....W 6
Jan. 31—Sparky Reynolds, Chicago.....W 8
Feb. 18—Joe Sgro, Indianapolis.....L 10
Mar. 14—Jimmy Sherrer, Chicago...KO by 7
May 2—George Chape, Cleveland.....W 8
Oct. 25—Paul Perez, Cleveland.....W 8
Nov. 4—Paul Darby, Chicago .....W 6
Dec. 9—Germaine Cabouche, New York..W 6

1950

Jan. 10—Mike Koballa, New York .....W 8
Feb. 21—Gene Hairston, New York.....L 8
Mar. 10—Ted Bussey, New York .....W 6
Aug. 24—Ike Stevenson, Steubenville..KO 5
Oct. 2—Tommy Darrough, Cleveland..W 8
Nov. 14—Jimmy Sherrer, Cleveland.....W 8

1951

Jan. 1—Jimmy Welch, Columbus.....D 10
Feb. 27—Tommy Bazzano, White Plains..W 8
May 22—Bobby Neal, Cleveland.....W 10
June 5—Randolph Turpin, London..KO by 7
Sept. 14—Eugene Hairston, N. Y.....KO by 9

1952

Mar. 19—Jimmy Cousins, Cleveland.....W 10
Apr. 18—Richie Anderson, Cleveland....W 10

1953

Apr. 6—Joe Rindone, Boston.....L 10
June 23—Bobby Dykes, Miami Beach....L 10
Aug. 22—Rocky Castellani, Toledo..KO by 9

1954

Jan. 18—Henry Bronko, Detroit .....L 8

DICK KERBER

Milwaukee, Wis., Welterweight

Born, Jan. 28, 1930.

1950

Nov. 15—Gordon Ferrer, Milwaukee.....W 4

1951

Mar. 26—Harry Clay, Milwaukee.....W 4
Apr. 3—Ray Shaw, Milwaukee.....KO 1
May 28—Bob Henry, Milwaukee.....W 4
June 18—Walter Wilson, Milwaukee.....D 4
July 16—Jerry Kelly, Milwaukee.....W 4
Aug. 27—Douglas Kid Kinslow, Milw.....L 6
Oct. 8—Jack Gattoff, Milwaukee.....KO 4
Nov. 27—Rocky Walker, Milwaukee....W 6
Dec. 27—Kid Craig, Milwaukee.....W 6

1952

Jan. 21—Ralph Cervantes, Chicago .....W 4
Jan. 30—Ralph Cervantes, Chicago .....L 4
Feb. 18—Don Wilson, Louisville .....KO 2
Mar. 27—Don Keeling, Milwaukee .....W 6
Apr. 29—Ralph Cervantes, Milwaukee....L 6
May 19—Calvin Simmons, Milwaukee....L 6
June 30—Don Oates, Milwaukee .....W 6
Oct. 28—Adrian Hefel, Milwaukee..KO by 1

1953

Jan. 22—Fred Allen, Milwaukee.....KO 2
Feb. 2—John Gillespie, Chicago.....W 5
Feb. 17—Chet Wiley, Milwaukee.....KO 3
Mar. 2—Ralph Cervantes, Chicago.....W 8
Mar. 24—Clinton McDade, Milwaukee...W 6
Apr. 4—Rocky Casillo, Chicago.....KO 4
Apr. 21—Ralph Cervantes, Milwaukee KO by 5
May 26—Benny Uhl, Milwaukee.....W 8
Aug. 8—Buddy Holderfield, Chicago....W 8
Oct. 8—Gene Parker, Milwaukee.....L 8

1954

Jan. 5—Nate Huskey, Milwaukee .....W 8
Jan. 25—Jimmy Perrault, Milwaukee..KO 4
Apr. 6—Paul Holman, Chicago .....KO 2
May 18—Gene Parker, Milwaukee...KO by 8

GALE KERWIN

Valley Stream, N. Y., Lightweight

1954

Apr. 12—Vic Compos, Brooklyn.....KO 1
Apr. 26—Joe Turfaro, Brooklyn .....W 4
May 10—Eric Pispa, Brooklyn.....W 6
June 9—Mel Brown, New York.....W 4
June 21—Tommy Barto, Brooklyn .....L 4
July 28—Tommy Barto, New York.....L 4
Oct. 18—Henry Abner, Brooklyn .....L 6
Nov. 22—Fredrico Escalero, Brooklyn....W 4
Dec. 13—Johnny Long, New York.....KO 1

CLOYED KETCHERSIDE

St. Louis, Mo., Welterweight

1953

Mar. 11—Earl Gondeau, St. Louis.....D 4
Apr. 25—Bill Allison, St. Louis.....W 4
May 20—Bobby Anderson, St. Louis....D 4
Nov. 27—Hec Cherette, Detroit.....KO 1

1954

Mar. 31—Sonny Jenkins, St. Louis.....KO 1
Apr. 20—Johnny Murphy, St. Louis....KO 6
June 2—Georgie James, St. Louis.....W 6
Nov. 2—Johnny Valdes, Chicago.....L 5
Nov. 9—Georgie James, Kansas City...W 6
Dec. 7—Phil Williams, Chicago.....KO 2

GEORGIA KID

Augusta, Ga., Middleweight

1954

May 21—Richie Rhodes, Asheville .....KO 2
June 13—George Adams, Asheville .....KO 4
July 11—Hoyt Nunnally, Asheville .....W 10

TORNADO KID

Augusta, Ga., Middleweight

1952

Jan. 18—Raymond Jones, Aiken .....W 6
Feb. 8—Young Joe Walcott, Aiken.....L 4
Feb. 10—Henry Harper, Macon .....W 6
Feb. 29—Ray Jones, Aiken .....D 4
May 7—Young Joe Walcott, Augusta....L 6
June —Baby Beau Jack, Augusta.....D 4
June 28—Johnny Morris, Augusta....KO by 1

1953

Feb. 13—Rocky Hudson, Aiken....KO by 6
Feb. 27—Alex Cummings, Aiken.....D 4

1954

May 17—Young Joe Walcott, Columbia..KO 6
June 14—Walter Irby, Columbia.....W 6
Oct 11—Walter Irby, Columbia.....L 6

YOVA KID

(Christobal Marquez Armenteros)

Cuban Light Heavyweight Champion

Born, October 20, 1926, Havana.

1947

June 28—Dionision Itrubide, Havana...KO 1
July 19—Luis Gonzales, Havana.....D 6
Sept. 28—Anastasia Mederos, Havana
KO by 1
Oct. 4—Anastasia Mederos, Havana..KO 1
Nov. 29—Raul Moran, Havana.....KO 4
(Cuban Light Heavyweight Title)

1948

Jan. 7—Raul Moran, Havana.....KO 3
Sept. 15—Juan Naranjo, Havana.....KO 7

1949

Apr. 22—Fidel Arciniega, Haiti.....KO 2
May 7—Black Bill, Haiti.....KO 7
May 28—Fidel Arciniega, Havana.....KO 3
Aug. 13—Jose Casals, Havana.....KO 7
Sept. 24—Cecilio Valdes, Havana.....W 10

1950

Apr. 3—Gentle Daniel, Trinidad..KO by 3

1951-1952

(Inactive

1953

July 18—Miguel Napoles, Havana.....KO 1

1954

Jan. 9—Jose Casanas, Havana .....KO 6
(Cuban Light Heavyweight Title)
Aug. 21—Tom Tatum, Havana .....KO by 4
Oct 2—Jimmy Walls, Hamilton.....L 10
Oct. 23—Tom Tatum, Havana.....KO by 5

BOBBY KILBURN

Worcester, Mass., Welterweight

1954

Apr. 2—Rocky Ramos, Worcester.....W 4
Oct. 2—Al Frias, Worcester.....KO 4
Oct. 9—Rocky Sullivan, Worcester.....L 6
Nov. 11—Joe Guzetti, Worcester.....KO 2
Dec. 2—Willie Stevenson, Worcester....L 8
Dec. 27—Al Duarte, Providence.....L 6

RAY KILEY

Brooklyn, N. Y., Lightweight

1954

Feb. 15—Johnny Gilson, Brooklyn.....W 4
Mar. 15—Joe Tufaro, Brooklyn .....L 4
Mar. 23—Steve Proko, New York.....W 4
Apr. 9—Iggy Maldonado, New York.....L 4
May 21—Iggy Maldonado, New York.....L 4
May 31—Ray Portilla, Brooklyn .....L 4
Aug. 5—Mike Perez, New York.....L 4

BILLY KILGORE

28-18-4

(William Gordon Kilgore)

Birmingham, Ala., Middleweight

Born, June 19, 1926.

(14-4)

1947

July 28—Ray Raymond, New Orleans ..KO 1
Aug. 8—Ted Shelby, New Orleans ....KO 1
Sept. 8—Pat Donahue, New Orleans ...L 6
Nov. 10—Jackie Burke, New Orleans ....L 8

1948-1949

(Inactive)

1950

Feb. 17—Sal Belloise, Palm Beach .....W 8
Mar. 6—Sal Belloise, Miami .....D 6
Apr. 5—Charley Padalino, Miami ....KO 1
Apr. 11—Danny Ruggerio, Jacksonville..W 10
May 30—Lou Rousse, Jacksonville.....KO 5
June 6—Billy Brown, Jacksonville..KO by 6
Aug. 1—Danny Ruggerio, Jacksonv. ...KO 8
Aug. 15—Tony Masciarelli, Jacksonville..W 10
Aug. 29—Larry Shaw, Jacksonville .....D 10
Sept. 26—Art Tatta, Jacksonville .....KO 9
Oct. 9—Tony Masciarelli, Miami .....W 10
Nov. 27—Chico Pacheco, Miami.....W 10
Dec. 20—Steve Belloise, Miami.....KO 3

1951

Jan. 3—Reuben Jones, Miami.....D 10
Jan. 31—Reuben Jones, Miami.....L 10
Mar. 5—Angel Chavez, Sarasota.....KO 6
Mar. 12—Billy Prince, Sarasota.....KO 3
Apr. 16—Bobby Dykes, Miami.....L 10
May 16—Bobby Dykes, Miami.....L 10
July 9—Jose Basora, Miami.....W 10
Aug. 6—Georgie Small, Miami.....W 10
Sept. 7—Walter Cartier, N. Y.....KO by 8
Oct. 10—Roy Wouters, Miami.....L 10
Nov. 21—Eddie Green, Miami Beach...KO 9
Dec. 10—Jesse Turner, Milwaukee.....L 10
Dec. 28—Chet Vinci, W. Palm Beach.....W 10

1952

Feb. 27—Georgie Small, Miami.....KO 10
Apr. 2—Georgie Small, Miami Beach....L 10
May 7—Lee Sala, Miami Beach .....W 10
June 4—Joe Rindone, Miami Beach .....L 10
July 14—Eugene Hairtson, Brooklyn..KO by 6
Aug. —Boyd Smith, Pensacola .....W 10
Oct. 28—Willie Troy, Washington...KO by 7

1953

Mar. 17—Irwin Shultz, Miami Beach....W 10
June 16—Harry Braelow, Miami Beach..D 10
Aug. 22—Nenos Solomon, Miami.....KO 9
Dec. 29—Mickey Laurent, Miami Beach..W 10

1954

Feb. 1—Jimmy Herring, Miami Beach..KO 2
Mar. 2—Walter Cartier, Miami Beach..L 10
Apr. 14—Jake LaMotta, Miami Beach ...W 10
May 18—Hans Stretz, Milwaukee .....L 10
June 9—Ernie Durando, Miami Beach..KO 10
July 7—Joey Giardello, Philadelphia...L 10
Aug. 12—Baby Williams, Birmingham...W 10
Oct. 4—Moses Ward, New York.....L 10
Nov. 30—Andy Mayfield, Miami Beach..L 10

PHILIP KIM

Hawaiian Welterweight. Born, January 16, 1926, Honolulu.

1947

Aug. 5—Eddie Morrow, Honolulu.....KO 1
Sept. 9—Eddie Salazar, Honolulu .....W 4
Nov. 24—Eddie Mara, Honolulu .....KO 1

1948

Jan. 13—James Kalei, Honolulu .....KO 3
Jan. 27—Louis Valentine, Honolulu ....KO 1
Feb. 10—Butch O'Hara, Honolulu .....W 6
Mar. 2—Ray Camacho, Honolulu .....KO 1
Mar. 30—Battling Lino, Honolulu .....KO 2
Apr. 13—Llewellyn Strohlin, Honolulu..W 6
May 18—Llewellyn Strohlin, Honolulu ..W 6
July 13—Freddie Garcia, Honolulu ....KO 2
Aug. 17—Johnny Ledesma, Honolulu ..KO 4
Dec. 28—Bobby Burgess, Honolulu.....D 8

1949

Jan. 25—Chuck Cureton, Honolulu....KO 8
Feb. 8—ChuChu Ruiz, Honolulu.....KO 7
Feb. 15—Archie Whitewater, Honolulu..KO 8
Apr. 12—Chester Slider, Honolulu.....W 10
June 3—Freddie Babe Herman, HonoluluW 8
July 5—Freddie Babe Herman, Honolulu L 10
Sept. 13—Mario Trigo, Honolulu.....KO 1
Oct. 11—Arturo Barron, Honolulu....KO 1
Nov. 15—Johhny Gonsalves, Honolulu...W 10
Nov. 23—Freddie Babe Herman, Honolulu D 10

1950

Jan. 24—Rafael Guttierez, Honolulu ..KO 5
Mar. 14—Benny Walker, Honolulu .....W 10
Apr. 11—Robert Takeshita, Honolulu ..KO 5
May 29—Robert Takeshita, Honolulu ..KO 2
July 18—Mario Trigo, Honolulu .....L 10
Sept. 19—Baby Ike, Honolulu .....KO 3
Oct. 4—Beau Jack, Honolulu .....L 10

1951

Feb. 20—Ernie Greer, Honolulu.....KO 3
Mar. 6—John L. Davis, Honolulu.....L 10
June 26—Emil Barao, Honolulu.....W 10
Sept. 18—Henry Davis, Honolulu.....L 10

1952

Apr. 22—Jimmy Perry, Honolulu .....KO 5
May 10—Glen Hendershot, Hollywood..KO 2
May 31—Chu Chu Jiminez, Hollywood..KO 3
June 14—Ernie Greer, Hollywood .....KO 10
July 17—Joe Gilmer, Oakland .....KO 7
July 26—Manuel Madrid, Hollywood....KO 7
Aug. 16—Freddie Herman, Hollywood ..KO 3
Sept. 27—Bob Terrance, Hollywood .....W 10
Oct. 16—Art Aragon, Los Angeles..KO by 9

1953

May 9—Lou Williams, Hollywood....KO 2
June 6—Emil Barao, Hollywood.....KO 2
July 14—Carlos Chavez, Los Angeles....L 10
Aug. 4—Elmer Beltz, Los Angeles.....KO 1
Aug. 17—Baby Ike, South Gate.....KO 5
Aug. 29—Virgil Akins, Chicago.....KO 10
Oct. 3—Arthur Persley, Chicago..KO by 7
Nov. 9—Ralph Dupas, New Orleans....D 8
Dec. 3—Carmine Fiore, Washingtn. KO by 9

1954

Feb. 2—Frankie Fernandez, Honolulu .....KO by 5

HOWARD KING

Reno, Nevada, Heavyweight

1952

Aug. 29—Roland Quartz, Reno.....W 4
Oct. 14—Carter Chambers, Sacramento..KO 2
Nov. 18—Calvin Johnson, Sacramento..KO 2
Dec. 9—Bull Halsey, Oakland.....W 4

1953

Jan. 6—Bull Halsey, Sacramento.....D 6
Jan. 13—J. Cartwright, San Fran...KO by 1
Mar. 3—Zeke Robinson, Sacramento....D 6
Mar. 17—Ike Bean, Sacramento.....KO 4
Apr. 3—Zeke Robinson, San Francisco..D 4
May 5—Paul Kaylor, Sacramento.....L 8
May 12—Bobby Wise, Stockton.....W 6
June 18—Bobby Wise, Oakland.....KO 1
June 24—Chuck Woodworth, Ogden.....W 6
Aug. 18—John Harding, Los Angeles....W 6
Sept. 8—Benny Flake, Salt Lake City...W 6
Oct. 20—Jimmy Cartwright, Sacramento W 6
Nov. 3—Zeke Robinson, Sacramento....W 6
Nov. 18—Lonnie Malone, Los Angeles...W 6

1954

Jan. 26—Zora Folley, Los Angeles..KO by 7
Mar. 2—Jimmy Ingram, Sacramento....W 6
Apr. 27—Bob Battiste, Sacramento.....W 6
June 29—Billy Winston, Richmond .....KO 4
July 13—Willie Colbert, Richmond.....KO 6
July 19—Max Chris, Salt Lake City.....W 10
Sept. 7—Roger Rischer, Richmond....KO 8
Sept. 27—Jack Nelson, Salt Lake City..KO 1
Oct. 6—Dave Whitlock, San Francisco..W 6

JACKIE KING

Miami, Fla., Light Heavyweight

1954

May 7—John Moriana, Ft. Benning...KO 6
June 4—Jimmy Gilliard, Mobile.....W 8
July 11—Joe Green, Asheville.....W 8
Aug. 20—Jimmy Jewell, Birmingham...W 10
Aug. 27—Gunter Mies, Columbus.....W 6
Oct. 9—Jimmy Jewell, Manchester, Ga..W 8

LOU KING

Chicago, Ill., Middleweight

1947

June 13—Jimmy Lee, Chicago.....W 4
June 23—Carl McPherson, Chicago.....KO 5
July 14—Bobby James, Chicago.....L 5
July 21—Ceasar Cooper, Chicago.....D 6
July 26—Russell Budd, Rochester.....W 4
Aug. 4—Eddie Miller, Milwaukee.....W 6
Sept. 3—Ralph Jones, Chicago.....L 6
Sept. 16—Art Swiden, Pittsburgh.....L 4
Oct. 3—Billy Reese, Milwaukee.....KO 2
Oct. 28—Jerome Frazier, Milwaukee KO by 3
Nov. 14—Ralph Jones, Chicago.....KO by 8
Nov. 19—Louis Gray, Chicago.....D 6

1948

Jan. 14—Sylvester Perkins, Chicago.....L 10
Feb. 17—Charley Dotson, Chicago.....KO 3
Mar. 4—Ralph Jones, Chicago.....W 6
Apr. 9—Rudy Davis, Chicago.....W 4
Apr. 12—Lee Carter, Chicago.....W 6
Apr. 21—Bill Partin, Chicago.....KO 4
May 5—Pat McCafferty, Wichita.....L 10
Nov. 1—Herbert Hooks, Chicago.....KO 4
Nov. 8—Louis Gray, Chicago.....D 6
Nov. 25—Ralph Jones, Chicago.....KO by 1
Dec. 6—Roy Callender, Chicago.....KO 2
Dec. 27—Paul Terry, Chicago.....W 5

1949

Feb. 7—Louis Gray, Chicago .....L 6
June 1—Chuck Higgins, Elwood, Pa.....L 6
June 13—Willie Johnson, Indianapolis ...W 6

1950

Jan. 24—Billy Reese, Chicago .....W 6
Mar. 22—Cal Vernon, Milwaukee .....W 6
Mar. 30—Cal Vernon, Milwaukee .....L 6
Aug. 25—Cal Vernon, Minocqua, Wis. ....L 8

1951

Nov. 10—Jesse Perkins, Chicago.....W 4
Nov. 13—Herbie Moore, Cincinnati.....W 6

1952

Jan. 21—Ernest Wheaton, Chicago .....W 5
Feb. 18—Leroy Cooper, Chicago .....W 5
Mar. 11—Frank Gillen, Milwaukee.....KO 6
Mar. 18—Herbie Moore, Cincinnati .....L 8
Mar. 24—Jesse Gray, Wood River.....L 6
Apr. 15—Ted Olla, Milwaukee .....W 8
May 13—Lloyd Triplett, Milwaukee ....KO 5
June 2—Steamboat Cooper, Chicago ....W 5
Oct. 16—Eddie O'Neill, Milwaukee .....W 8
Oct. 18—Tony Lomonaco, Detroit .....W 6
Oct. 31—Ronnie Delaney, Akron.....L 10
Dec. 6—Gordon Wallace, Detroit.....L 8

1953

Jan. 22—Cecil Hudson, Milwaukee.....W 8
Feb. 4—Jimmy Dooley, Detroit.....W 6
Mar. 6—Frank Favaro, Akron.....KO by 8
Aug. 22—Charley Cotton, Toledo.....L 8
Oct. 14—Jimmy Bull, St. Louis.....KO 1
Nov. 4—Moses Ward, Detroit.....KO by 7

1954

May 29—Tony Anthony, Indianapolis .....KO by 3
July 27—Bob Hughes, Detroit.....KO by 7
Aug. 28—Amen Peck, New Orleans....KO 10
Oct. 26—Joe Dorsey, New Orleans..KO by 6

RICARDO KING

New York, N. Y., Middleweight

1952

July 10—John Terry, Norwalk ..... KO 4
July 28—Lee McLaughlin, New York ..... W 4
Oct. 10—Joe Brewer, New York ..... L 6
Dec. 15—Martinez, Brooklyn ..... KO 5

1953

Jan. 5—Abe Hilliard, Brooklyn ..... L 6
Feb. 10—Neal Rivers, Toronto ..... KO by 2
Apr. 14—Lester Jackson, White Plains ..... L 6

1954

Jan. 25—Clarence Williams, Prov. ..... KO 3
Feb. 15—Howard Walker, Providence ..... KO 5
Mar. 29—Wilfredo Miro, Brooklyn ..... L 6
May 11—Johnny Pruitt, New Haven ..... W 6
June 4—Bobby Nichols, New York ..... L 6
July 12—Jesse Smith, New York ..... D 4
Aug. 25—Andre Tessier, New York ..... KO by 5

JAMES KINNARD

Galveston, Texas, Lightweight

1952

Nov. 11—Loronzo Garcia, Houston ..... KO by 2
Nov. 25—Glen Rosseman, Houston ..... KO 3
Dec. 9—Tony Gonzales, Houston ..... KO 2
Dec. 16—Jack Fleming, Houston ..... KO 1

1953

Jan. 6—Otho Sligar, Houston ..... L 4
Jan. 13—Bobby Magos, San Antonio KO by 1
Mar. 5—Henry Luera, Angleton ..... L 6
May 26—Paul Jorgeson, Houston ..... KO by 2
Dec. 29—Bobby Henry, Houston ..... D 4

1954

Jan. 5—R. F. Henry, Galveston ..... L 4
Jan. 19—Bobby Henry, Galveston ..... KO by 3
Aug. 11—Oliver Desmaries, Las Vegas ..... KO 1

DOUG KIRBY

San Francisco, Calif., Lightweight

1950

July 24—Alvin Moore, San Francisco ..... W 4
Oct. 17—Joe Manuel, San Jose ..... KO 2
Oct. 23—Joe Gilmer, San Francisco ..... L 4

1951

Feb. 16—Billy Beals, San Francisco ..... KO 3
Mar. 25—Junius Allen, San Francisco ..... L 6
Apr. 27—Tommy Allen, San Francisco ..... W 4
Dec. 11—Al Galindo, Sacramento ..... W 6

1952

Mar. 29—Marvin Smith, Oakland ..... D 8
May 21—Norman Snyder, Fresno ..... W 10
June 28—Marvin Smith, Oakland ..... W 10
July 19—Serge Ceustermans, Hollywood ..... L 10
Sept. 9—Leo Martinez, Stockton ..... KO 4
Oct. 20—Maxie Docusen, San Francisco ..... KO 1
Nov. 18—Maxie Docusen, Sacramento ..... W 10

1953

Jan. 26—George Macias, San Francisco ..... D 10
Feb. 24—Santiago Esteban, Sacramento ..... W 10
Apr. 21—Santiago Esteban, Sacramento ..... L 10
June 1—Basil Marie, Butte ..... L 10
Sept. 15—Ludwig Lightburn, Santa Rosa ..... KO by 7
Nov. 17—Santiago Esteban, Sacramento ..... KO by 6

1954

Jan. 11—George Berry, South Gate ..... L 10
Mar. 29—Mario Trigo, San Francisco ..... L 10
Apr. 12—Eddie Williams, San Fran. ..... KO 7
Aug. 11—Mario Trigo, Las Vegas ..... L 10
Sept. 27—Jorge Macias, Stockton ..... L 10
Dec. 7—Johnny Efhan, Sacramento ..... W 10

BOMBON KIRIZ

Mexican Featherweight

1954

July 14—Roy Hernandez, Mexico City ..... W 10
Aug. 7—Trini Ruiz, Mexico City ..... D 10
Oct. 9—Trini Ruiz, Mexico City ..... L 10
Nov. 27—Roy Hernandez, Mexico City ..... KO by 3

TOMMY KIRK

Philadelphia, Pa., Middleweight

1954

Feb. 5—Johnny Lynch, Philadelphia ..... KO 1
Feb. 26—Lou Witerspoon, Philadelphia ..... W 7
Apr. 2—Johnny Ciccarelli, Philadelphia W 7
Aug. 9—Eddie Prince, Brooklyn ..... KO by 4
Nov. 22—Jack Randolph, Brooklyn ..... W 4

HAROLD KITCHEN

Edmonton, Alta., Canada, Light Heavyweight

1954

Jan. 16—Ron Bennett, Edmonton ..... W 6
Feb. 15—Kid Sinclair, Edmonton ..... W 4
July 22—Jock McLean, Vancouver ..... KO by 3

JOE KLEIN

New York, N. Y., Welterweight

Born, Jan. 5, 1933.

1951

Jan. 13—Tommy McElveen, Brooklyn ..... KO 3
Jan. 16—Jerry Bethea, White Plains ..... W 4
Jan. 20—Freddie Moore, Brooklyn ..... W 4
Feb. 1—Harry Fields, Brooklyn ..... D 4
Feb. 13—Vinnie Vingo, White Plains ..... W 4
Feb. 17—Howard Soligny, Brooklyn ..... KO by 1
Mar. 11—Richie Callura, Brooklyn ..... D 6
Apr. 3—Ronnie Moore, N. Y. ..... W 6
Apr. 17—Kelly Duncan, White Plains ..... W 6
Apr. 28—Mario Pinero, Brooklyn ..... KO by 3
May 29—Jimmy Bethea, Brooklyn ..... W 6
June 5—Tex Gonzales, Newark ..... L 6
July 9—Arnold Curry, Philadelphia ..... L 6
Aug. 13—Willie Stewart, Newark ..... W 6
Aug. 30—Al Robbins, Long Beach ..... W 6
Dec. 1—Mannie Gonzalez, Brooklyn ..... W 6
Dec. 19—Danny Taylor, White Plains ..... W 6

1952

Jan. 14—Al Robbins, New York ..... W 8
Feb. 2—Al Robbins, Brooklyn ..... KO 6
Feb. 16—Lou Volpe, Brooklyn ..... W 8
Mar. 18—Joe Tomasello, New York ..... W 8
Apr. 5—Tony Pellone, Brooklyn ..... L 8
May 30—Richie Reed, New York ..... D 6
July 1—Richie Reed, Brooklyn ..... W 8
Sept. 8—Pat Manzi, Brooklyn ..... D 8
Oct. 9—Pat Manzi, New York ..... W 8

1953

Jan. 22—Frankie Belanger, New York ..... KO 3
May 2—Mario Terry, Syracuse ..... D 8
June 8—Bobby Elliott, Miami ..... W 10
June 22—Carmine Fiore, Brooklyn ..... L 10
July 13—Danny Giovanelli, Brooklyn ..... L 10
Oct. 12—Rocky Casillo, Brooklyn ..... W 10
Nov. 16—Freddy Herman, Brooklyn ..... W 10

1954

Jan. 11—Al Andrews, Brooklyn ..... L 10
Mar. 7—Rocky Casillo, Dayton ..... KO 4
Apr. 23—Jed Black, New York ..... L 10
July 13—Vic Cardell, Miami Beach ..... W 10
Aug. 3—Miguel Diaz, Miami Beach ..... KO by 2
Sept. 21—Miguel Diaz, Miami Beach ..... L 10

RONNIE KLEINFELDT

Brooklyn, N. Y., Welterweight

1954

July 1—Tony Delfano, Danbury ..... L 4
July 8—Vic Colon, Brooklyn ..... D 4
July 15—Jose Rivera, Brooklyn ..... L 4
Oct. 18—Jose Rivera, Brooklyn ..... KO 3
Nov. 8—Herbie Burrell, Brooklyn ..... KO 3
Nov. 18—Billy Warren, New York ..... L 4
Nov. 29—Stanley Bice, Brooklyn ..... KO by 3

GEORGE KNOWLES

Nassau, Bahamas, Middleweight

1954

Apr. 9—Gene Lewis, West Palm Beach ..... W 5
June 9—Tom Tatum, Miami Beach ..... W 6
July 6—Andy Mayfield, Miami Bch. KO by 4
Aug. 10—Andy Mayfield, Miami Beach ..... W 8
Sept. 21—Andy Mayfield, Miami Bch. KO by 9
Nov. 2—Gene Lewis, Miami Beach ..... L 6
Nov. 23—Tom Tatum, Miami Beach ..... KO by 2

CURTIS KNOX

Spokane, Wash., Middleweight

1953

June 16—Robbie Miller, Portland ..... KO 1
July 8—Buddy Burnett, Butte ..... L 4

1954

Feb. 9—Sid Russell, Spokane ..... KO 1
Feb. 28—Bob Sigfried, Vancouver ..... W 4

Mar. 5—Billy Smith, Tacoma.....W 4
Mar. 30—Barrie Jackson, Spokane..KO by 5
Apr. 22—Leroy Miller, Tacoma.....KO by 2
Aug. 26—W. C. Cage, Portland....KO by 3

PAUL KOSTOUPALOS

Baltimore, Md., Lightweight

1953

Apr. 22—Charley Diggs, Baltimore .....W 4
Oct. 7—Jerry Grey, Baltimore.....D 4

1954

Jan. 11—Lou Marsicano, Brooklyn .....D 4
Feb. 17—Bill Durham, Washington .....D 4
Feb. 22—Buddy Rush, Brooklyn.....W 4
Mar. 11—Jerry Grey, Baltimore.....W 4
Mar. 15—Joe Lissy, Brooklyn .....D 4
Apr. 30—Joey Erskine, New York .....L 6
June 28—Hardy Smallwood, Brooklyn....L 4
July 16—Archie Monroe, Baltimore.....D 4
Aug. 5—Terry Cicchetti, L. I. City.....D 4

CARL KUHLEMEIER

Brooklyn, N. Y., Heavyweight

1953

Oct. 16—Joe Weinbrecht, New York.....L 4
Nov. 9—John Hoye, Brooklyn.....L 4
Nov. 20—Joe Weinbrecht, New York.....D 4

1953

Feb. 8—Joe Sanchez, Brooklyn .....L 4
Mar. 29—George Washington, Brooklyn..KO 1
Apr. 26—Bill Keener, Brooklyn .....W 6
May 24—Johnny Hoye, Brooklyn.....L 6
June 17—Jack Taylor, New York.....D 4
June 28—Chuck Syers, New York.....W 6

STAN KURSA

Detroit, Mich., Lightweight

1954

Mar. 15—Mike Garlash, Detroit.....W 5
Apr. 5—Bobby Brooks, Detroit.....D 5
Apr. 19—Harry Clay, Detroit.....W 4
May 11—Mike Garlash, Windsor.....W 4
May 26—Ron Stribling, Detroit.....W 6
Aug. 3—John White, Detroit.....W 5
Aug. 17—Ralph Capone, Detroit .....W 6
Sept. 14—Eli Leggett, Detroit.....L 6
Oct. 7—Dick Perkins, Saginaw.....KO 5
Nov. 30—Al Roberts, Chicago.....W 5
Dec. 16—Eddie Crawford, Akron.....L 8

MONROE KURTZ

Newark, N. J., Welterweight

Born, Newark, N. J., Aug. 23, 1933.

1952

July 1—Nick Olivera, Newark .....KO 3
Aug. 19—Bob Hillary, Newark .....W 4
Sept. 9—Charley Simmons, Newark....KO 1
Oct. —Artie Chorbak, Newark .....L 4
Oct. 20—Bobby Lawrence, Brooklyn....KO 2
Nov. 11—Birdie Loffa, Newark.....W 6
Dec. 12—Billy Snydor, New York .....W 4

1953

Jan. 13—Willie Sydnor, Newark.....L 6
Feb. 20—Al Radulic, New York.....KO 4
Apr. 2—Al Radulic, Newark.....W 8
Apr. 20—Joe Lissy, Brooklyn.....KO 4
May 30—Willie Sydnor, Newark.....W 8
July 23—Pat Best, Newark.....KO 7
Aug. 27—Joe Serafini, Newark.....W 8
(In U. S. Army)

1954

July 26—Johnny Mack, Columbia, S. C...W 6

DICK KUSTER

Essexville, Mich., Middleweight

1954

Oct. 5—Bill Nethers, Miami Beach.....W 4
Oct. 19—Gus Pal, Miami Beach.....KO 2
Nov. 2—Jack O'Malley, Miami Beach..KO 2
Nov. 30—Carlos Carbonell, Miami Beach..L 6
Dec. 7—Carlos Carbonell, Miami Beach..D 6
Dec. 21—Bill Nethers, Miami Beach.....D 6

ROOSEVELT (JACK) LaBOARD

New York, N. Y., Light Heavyweight

1949

June 20—Pierce Patton, Newark.....KO by 1
July 18—Jerry Abad', Englewood, N. J...W 4
July 25—Charley Norkus, Newark..KO by 2
Nov. 28—Russ Walters, Newark.....L 4

1950

Jan. 9—Ronny Hopp, Newark .....KO by 2
Jan. 30—Freddy Greenfield, Newark....W 4

1951

May 21—Cliff Murphy, Newark.....L 4
June 15—Eddie Vail, N. Y.....KO 2
July 18—Angel Martinez, Brooklyn.....L 4
Aug. 13—Angel Martinez, Newark.....D 8
Sept. 4—Angel Martinez, Newark.....W 8
Oct. 9—Phil Saxton, Newark.....KO by 4
Dec. 27—Sal Belloise, New York.....W 8

1952

Feb. 22—Angel Martinez, New York.....W 4
Apr. 8—Sal Belloise, New York.....L 8
Sept. 18—Phil Saxton, Newark.....L 10
Nov. 25—Phil Saxton, Newark .....L 8

1953

Jan. 26—Mario Crisostomi, Brooklyn..KO 3
Feb. 16—Mario Crisostomi, Brooklyn.....L 6
Apr. 3—Richie James, New York..KO by 1

1954

Sept. 13—Angelo DeFendis, Brooklyn .....KO by 2

JACK LA BUA

Brooklyn, N. Y., Middleweight

Born Oct. 30, 1932.

1952

Oct. 6—Gene Mazza, Brooklyn.....KO 2
Oct. 20—Joe Shaw, Brooklyn.....W 4
Oct. 30—Joe Shaw, New York.....W 4
Nov. 14—Bobby Bell, New York.....KO 3
Dec. 1—Johnny Pruitt, Brooklyn.....W 4

1953

Jan. 8—Joe Shaw, New York.....L 4
Jan. 22—Johnny Pruitt, New York.....W 4
Jan. 30—Johnny Pruitt, New York.....W 4
Feb. 24—Dennis Woodbury, Miami Beach .....W 6
Feb. 27—Ed Springer, W. Palm Beach...W 6
Mar. 10—Tony Rezar, Miami Beach.....L 6
Apr. 15—Vinnie DeCarlo, Miami Beach..W 8
Apr. 22—Glen Hendershot, Miami Beach .....KO 5
May 5—Johnny Cerky, Miami Beach...W 10
June 2—Harry Braelow, Miami Beach...L 10
June 16—Chico Pacheco, Miami Beach..W 10
Aug. 24—Leonard Sanders, Brooklyn....W 6
Oct. 5—Tommy Dixon, Brooklyn.....W 6
Nov. 9—Don Braun, Brooklyn.....W 8

1954

Mar. 1—Tommy Dixon, Brooklyn.....W 8
Mar. 22—Roosevelt Coward, Brooklyn...W 8
Apr. 5—Clem Florio, Brooklyn.....W 8
Apr. 14—Jose Olivera, Miami Beach.....W 10
May 17—Harold Drucker, Brooklyn.....W 6
May 31—Jacques Royer, Brooklyn.....W 10
July 5—Billy McNeece, Brooklyn...KO by 6
Aug. 12—Clem Florio, L. I. City.....W 8
Sept. 14—Willie Pastrano, Miami Beach..L 10
Nov. 8—Gene Fullmer, Brooklyn.....L 10

CLEM LACAVA

Sharpsburg, Pa., Featherweight

1954

Mar. 9—Eddie Striley, Wilkinsburg....KO 2
Mar. 23—Eddie Page, Wilkinsburg.....W 4
June 23—Georgie Coles, Pittsburgh.....L 6
July 23—Gene Harris, Pittsburgh.....KO 5
July 30—Eddie Pegg, Pittsburgh.....KO 2
Aug. 27—Manuel Batista, Pittsburgh.....W 6

FRANKIE LADOLL

Mexican Welterweight

1954

Jan. 19—Frankie Cockrell, Los Angeles..W 4
Feb. 2—Sidney Caples, Los Angeles.....L 4
Mar. 1—Dusty Duty, South Gate.....D 4
Mar. 16—Chango Patino, Los Angeles....W 4
Oct. 28—Ray Louis, Los Angeles.....W 4
Nov. 22—Jimmy Dupree, Los Angeles....W 4
Nov. 30—Jimmy Dupree, Los Angeles....W 4
Dec. 14—Lou Josephs, Seattle.....KO by 4
Dec. 27—Ramon Hernandez, Los Angeles..L 6

ELMER LAKATOS

Youngstown, O., Lightweight

1950

June 20—Jimmy Canista, Youngstown...KO 2
July 11—Jack Duffy, Pittsburgh .....KO 2
July 25—Babe Kelly, Pittsburgh .....KO 2
Aug. 1—Floyd Black, Pitsburgh .....KO 3
Aug. 17—Jimmy Catanese, New Castle ..KO 3
Aug. 21—Herbie Jackson, Pittsburgh ...KO 6
Sept. 26—Bobby Barnes, Erie .....D 6
Oct. 2—Herbie Jackson, Cleveland .....W 6
Oct. 24—Bill Durham, Cleveland.....KO 2

1951

Mar. 9—Nazzarano Vitale, N. Y.....KO 4
Apr. 28—Bobby Barnes, Youngstown....W 8
May 3—Johnny Kamber, Brooklyn.....L 8
May 22—Harry Smith, Cleveland...KO by 5
Nov. 29—Ozzie Henry, Canton.....KO 4

1952

Feb. 28—Joe Greenwood, Akron.....L 8
Mar. 19—Al Gualtiere, Cleveland.....KO 3
Apr. 18—Paul Scott, Cleveland.....KO 2
May 22—Lou Calloway, Akron.....W 8
Aug. 18—Jesse Underwood, Saginaw....L 10
July 5—Jay Watkins, Detroit.....W 8
Nov. —Carl Stafford, Detroit .....L 8
Nov. 22—Harold Lyons, Detroit .....W 8
Dec. 4—Don Alderson, Pittsburgh.....L 6
Dec. 8—Benny Uhl, Detroit.....W 6
Dec. 27—Ken Hohner, Detroit.....W 8

1953

Jan. 7—Ken Hohner, Cleveland.....KO 7
Jan. 17—Carl Stafford, Detroit.....W 8
Jan. 31—Dave Rollins, Detroit.....W 6
Feb. 12—Nate Huskey, Saginaw.....W 8

1954

June 15—Al Gaulteri, Youngstown.....KO 4
June 22—Kenny Lane, Detroit .....L 10
Aug. 24—L. C. Morgan, Youngstown....KO 4
Oct. 14—L. C. Morgan, Youngstown..KO by 5

GEORGE LaMALZA

Philadelphia, Pa., Lightweight

1952

Mar. 15—Norman Gadson, Phila.....KO 3
Mar. 29—Tibby Dunn, Philadelphia....KO 3
May 3—Billy Dunn, Philadelphia.....W 4
Nov. 13—Real Brien, Ottawa .....KO 1
Nov. 27—Mike Parenteau, Quebec.....W 6

1953

Jan. 3—Nick Romanelli, Philadelphia..W 6
July 16—Billy Beaman, Philadelphia....W 4
Nov. 17—Larry Boardman, Miami Beach..L 6
Nov. 24—Larry Boardman, Miami Beach..L 6
Dec. 1—Bill Morgan, Miami Beach .....W 4
Dec. 4—Johnny Guebaria, W. Palm Bh..W 6
Dec. 11—Frankie Leach, W. Palm Beach..W 6
Dec. 15—Pete Ridgeway, Miami Beach...D 8

1954

Jan. 19—Frankie Leach, Jacksonville..KO 5
Jan. 29—Ralph Capone, West Palm Beach L 8
Mar. 4—Earl Clemmons, Philadelphia ..W 8
Mar. 18—Leonard Moore, Philadelphia..KO 1
Apr. 1—Bernie Bibbs, Philadelphia.....W 6
Apr. 22—Jimmy Soo, Philadelphia...KO by 7
Sept. 6—Tommy Bain, New York...KO by 3
Nov. 26—Earl Clemmons, Philadelphia....L 6

DON LAMBERT

New Haven, Conn., Middleweight

1952

Sept. 16—Cecil Parker, Holyoke.....W 4
Sept. 29—Albert Champagne, Holyoke..KO 3
Oct. 13—Hillery Prader, Hartford.....W 6

1953

Jan. 16—Joe Martinez, W. Palm Beach..W 6
Jan. 20—Ed Springer, Miami Beach..KO by 6
Aug. 24—Jackie Harris, West Haven...KO 5
Sept. 28—Mike Constantino, Providence..KO 1
Oct. 3—Johnny Cox, New Britain.....KO 3
Nov. 9—Joe Grimard, Boston.....L 8
Nov. 30—Willie Gray, Boston.....L 6

1954

Jan. 15—Ray Drake, New York.....L 6
July 20—Jerry Luedee, West Haven..KO by 3

ENRIQUE LAMELAS

Havana, Cuba, Featherweight

1951

Apr. 14—Roberto Cabrera, Havana.....KO 1
Apr. 21—Carlos Frias, Havana .....KO 2
May 12—Jesus Herrera, Havana.....W 4
June 30—Ursulino Gonzalez, Havana ....W 4
Nov. 24—Orlando Rodriguez, Havana....D 4

1952

Jan. 25—Israel Anido, Havana.....W 4
Feb. 8—Raul Hernandez.....W 4
Apr. 12—Israel Anido, Havana.....W 4
May 31—Ray Benavides, Havana.....W 6
June 21—Nelson Rodriguez, Havana....KO 3
July 5—Kid Campeche, Havana.....W 8
July 15—Pappy Gault, Miami Beach....D 10
Aug. 30—Jose Sanchez, Havana.....W 10
Nov. 30—Lazaro Alfonzo, Havana.....W 10

1953

Mar. 21—Baby Pijuan, Havana.....KO 5
Apr. 18—Kid Anahuac, Havana.....KO by 2
June 27—Juan Martinez, Havana.....L 10
Oct. 24—Fernando Silvo, Havana.....D 8
Nov. 29—Felix Triana, Havana.....KO 4

1954

Feb. 6—Baby Azteca, Havana .....KO 8
Mar. 6—Trini Ruiz, Havana.....D 10
Apr. 24—Orlando Castillo, Havana.....L 10

RAY LANCASTER

Spartanburg, S. C., Lightweight

1950

May 31—Carl Chastain, Spartanburg...KO 3

1951

Jan. 19—Tomas Vega, Miami.....L 10
Mar. 2—Pat Iacobucci, West Palm Beach .....KO by 4

1954

Aug. 3—Carl Chastain, Spartanburg...KO 5

ELLIS LANDRY

New Orleans, La., Lightweight

1954

Oct. 5—Red Dominick, New Orleans...KO 2
Oct. 16—Alex Hamilton, New Orleans .....KO by 1
Oct. 26—Julius Nixon, New Orleans.....W 4

CLEO LANE

San Francisco, Cal., Lightweight

1954

Jan. 12—Nunu Randle, Richmond.....KO 3
Jan. 23—Casey Jones, San Francisco.....L 6
Jan. 30—Loronzo Vazquez, Richmond....L 2
Feb. 23—Art Ramponi, Richmond...KO by 6
Mar. 9—Art Ramponi, Richmond...KO by 7
Apr. 7—Augie Villareal, Oakland.....L 6
June 15—Nunu Randle, Richmond.....D 6
June 29—Nunu Randle, Richmond..KO by 4
Nov. 16—Johnny Wills, Richmond...KO by 3

KENNY LANE

Muskegon, Mich., Lightweight

1953

Apr. 9—Clinton McDade, Grand Rapids..W 4
Apr. 16—Jimmy DeMura, Detroit .....W 4
Apr. 30—Jimmy DeMura, Detroit.....W 4
May 11—John Walls, Chicago.....W 4
May 23—Milton Scott, Chicago.....W 4
June 15—Benny Uhl, Chicago.....W 5
June 18—Johnny Valentine, Detroit.....W 4
July 16—Frank O'Neal, Detroit.....KO 3
July 23—Ron McGilvery, Detroit.....W 4
Aug. 6—Dick Holling, Detroit.....KO 2
Aug. 20—Don Grinton, Detroit.....KO 4
Sept. 10—Eddie Crawford, Detroit.....W 6
Sept. 14—Ralph Cervantes, Saginaw.....W 6
Sept. 29—Ken Hohner, Grand Rapids....W 8
Oct. 20—Ron Stribling, Lansing...KO by 2
Dec. 1—Ron Stribling, Grand Rapids...W 8

1954

Jan. 2—Mike Turcotte, New Orleans...W 6
Jan. 14—Jesse Underwood, Saginaw.....W 10
Feb. 1—John Barnes, Detroit .....KO by 1
Mar. 22—John Barnes, Detroit .....L 8
May 27—Sammy Rodgers, Muskegon....W 10

June 22—Elmer Lakatos, Detroit.....W 10
Aug. 12—John Barnes, Muskegon.....W 10
Oct. 4—Georgie Collins, New York.....W 10
Nov. 8—Orlando Zulueta, New York.....W 10
Dec. 13—Danny Jo Perez, New York.....W 10

YOUNG LANGLOIS

Providence, R. I., Featherweight

1954

Oct. 25—Eddie Campbell, Providence.....L 4
Nov. 4—Eddie Campbell, Providence.....W 4
Nov. 15—Bobby Soares, Providence.....W 4

FRANKIE LANTINE

Youngstown, O., Middleweight

1954

Aug. 24—Wilbert Smith, Youngstown...KO 4
Oct. 14—Guido Picone, Youngstown.....L 6
Oct. 25—Archie Monroe, Baltimore.....L 6
Dec. 1—Mickey Warner, Cleveland.....W 6

BILL (BILLY CORBETT) LANZA

Sacramento, Calif., Light Heavyweight

1953

Feb. 26—Robert Hastiste, Sacramento..KO 4
Mar. 17—Harry Jenkins, Sacramento.....W 4
Mar. 31—Ernie Dickson, Stockton.....KO 2
Apr. 14—Gene Campbell, Sacramento..KO 3
Apr. 28—Bull Halsey, Stockton.....KO 4
May 5—Wayne Rainey, Sacramento..KO 1
May 12—Cliff Schellin, Stockton.....W 10
June 29—Cliff Schellin, San Francisco...W 10
July 21—Jesse Fuentes, Los Angeles.....L 10
Nov. 17—Don Grant, Sacramento..KO by 4

1954

Mar. 18—Bill Brenner, Vancouver...KO by 4
May 30—Cordell Jones, Reno.....KO by 3
Nov. 28—Cal Cooper, Reno.....KO 1

FRANK LA POLA

Orange, N. J., Middleweight

(1954 New Jersey Golden Glove Champion)

1954

June 28—Jimmy Fadigan, New York.....W 4
Sept. 13—Charley Moss, New York.....KO 2
Sept. 27—Lou Perry, New York.....W 4
Nov. 15—Jackie Hong, New York.....KO 2
Dec. 17—Joe Salvato, New York.....W 4

ARMANDO LARA

Los Angeles, Cal., Welterweight

1954

Feb. 9—Henry Johnson, Los Angeles....L 4
Feb. 20—Al Perez, Hollywood.....L 4
Apr. 7—Gil Chavez, Wilmington...KO by 3
May 28—Chivera Chavez, Wilmington..KO 1
June 26—Joey Padilla, Hollywood....KO by 2

HARRY LA SANE

Houston, Texas, Lightweight

1946

Mar. 27—Darnell Carter, Galveston.....W 6
Apr. 10—Darnell Carter, Galveston.....W 6
Apr. 11—Darnell Carter, Houston.....D 4
July 2—Frank Moore, Houston.....W 4
Aug. 13—Frank Cockrell, Houston.....W 4
Sept. 12—Harold Moore, Houston.....W 10
Sept. 26—Harry Hines, Houston.....W 10
Oct. 25—Harold Stine, Asbury Park....W 6
Nov. 15—Jimmy Spence, Asbury Park..KO 2
Nov. 29—Lou Prince, Asbury Park.....W 6
Dec. 6—Grady Wilson, Asbury Park....W 6

1947

Jan. 10—Harold Stein, Asbury Park.....L 6
Jan. 31—Harold Stein, Asbury Park.....W 6
Feb. 10—Al Smith, N. Y. C.....W 6
Feb. 13—Tommy Monty, Highland Park..W 8
Mar. 14—Billy Gillard, Asbury Park....W 6
Apr. 10—Kit Carson, New Brunswick....W 8
Apr. 17—Eddie White, Highland Park..W 8
May 8—Harry Diduck, Asbury Park.....L 6
July 21—Harry Diduck, Asbury Park....W 6
Aug. 11—Sonny Boy West, Washington...W 6
Aug. 25—Sonny Boy West, Washington...L 6
Sept. 9—Guilermo Roberts, N. Y. C....W 6
Sept. 29—Danny Petro, Tamaqua, Pa....W 8
Oct. 28—Nick Stato, Hartford.....W 10
Nov. 3—Luis Ramos, N. Y. C.....W 8
Nov. 24—Jesus Compos, Highland Park..W 8
Dec. 9—Willie Roberti, Trenton.....W 6
Dec. 26—Ted Davis, N. Y. C.....L 8

1948

Jan. 6—Calvin Smith, Trenton .....W 8
Jan. 29—Eddie Marotta, Minneapolis ....L 6
Feb. 17—Jimmy Collins, Trenton .....L 8
Mar. 11—Del Flanagan, Minneapolis ....L 8
Mar. 29—Jackie Graves, Rochester .....L 10
May 24—Sandy Saddler, Holyoke .....L 10
June 9—Al Starling, N. Y. .....W 8
Aug. 2—Willie Stevenson, Brooklyn ....W 6
Aug. 26—Eddie Marotta, N. Y. C.....W 6
Sept. 1—Chuck Burton, Asbury Park ..W 8
Sept. 13—Teddy Red Top Davis, Holyoke..W 10
Oct. 4—Teddy Red Top Davis, Holyoke..W 10
Oct. 25—Teddy Red Top Davis, Holyoke..W 10
Oct. 29—Bobby Bell, N. Y. C. .....W 6
Nov. 8—Al Pennino, Holyoke .....W 10
Nov. 17—Eddie Marotta, Cleveland ....W 10
Nov. 29—Clem Custer, Holyoke .....W 10

1949

Jan. 20—Jimmy Collins, Atlantic City..L 8
Feb. 1—Jimmy Collins, Holyoke.....L 10
Feb. 21—Tomas Beato, Holyoke.....W 10
Mar. 7—Timothy Hayes, Holyoke.....W 10
Mar. 16—Bernie Peters, New York.....W 8
Apr. 4—Marcel LaChapelle, Holyoke...W 10
Apr. 18—Jean Richard, Holyoke.....W 10
May 9—Timothy Hayes, Holyoke.....W 10
May 23—Jose Colon Garcia, Holyoke...KO 4
June 23—Eddie Thomas, Houston.....W 10
Aug. 15—Aaron Joshua, Springfield.....W 10
Aug. 19—Jerry Kortright, Long Br., N. J..W 8
Oct. 24—Ermano Bonetti, Holyoke ....KO 9
Nov. 14—Jesse Underwood, Holyoke....W 10
Dec. 5—Ermano Bonetti, Holyoke .....L 10

1950

Jan. 9—Ermano Bonetti, Holyoke .....W 10
Jan. 30—Massimo Sanna, Holyoke .....L 10
Feb. 20—Massimo Sanna, Holyoke .....L 10
Mar. 13—Billy Liggett, Holyoke .....KO 7
Apr. 3—Tommy Baker, Holyoke .....W 10
Apr. 17—Eddie Compo, Holyoke .....D 10
May 19—Fabala Chavez, New York .....D 8
June 9—Timothy Hayes, Pittsfield.....KO 7
Sept. 8—Joe Fisher, Denver .....KO 3
Oct. 12—Sandy Saddler, St. Louis.....L 10
Nov. 6—Charley Titone, Holyoke.....KO 5
Dec. 5—Corky Gonzales, Denver.....L 10

1951

Jan. 15—Charley Titone, Holyoke .....L 10
Feb. 19—Charley Titone, Holyoke .....D 10
Mar. 6—Glen Flanagan, St. Paul .....L 10
Mar. 14—Tom McMenamy, St. Paul ....L 10
Apr. 9—Paddy DeMarco, Holyoke .....L 10
May 5—Sandy Saddler, Hershey, Pa. ..L 10
Oct. 8—Auburn Copeland, Flint .....L 10
Oct. 29—Gene Smith, New York.....L 10
Nov. 26—George Araujo, Providence KO by 2

1952

June 15—Federico Plummer, Panama City KO by 6
Oct. 20—Carl Coates, Baltimore....KO by 6

1953

Apr. 27—Eddie Compo, New Haven.....L 10
July 30—Graham Holmes, Ansonia.....L 8
Nov. 9—Eddie Compo, Holyoke.....L 8

1954

Jan. 23—Pat Mallane, Waterbury...KO by 1
Mar. 17—Jackie Blair, Akron.....L 10
Apr. 10—Joey Cam, Boston.....L 10

JOE LASSITER

Charlotte, North Carolina, Middleweight

1949

June 5—Al Reid, Greenwood, S. C.....W 10
July 15—Ray Clark, Charlotte.....W 10
July 29—Eddie Greene, Charlotte.....W 10
Aug. 12—Eddie Greene, Charlotte.....W 10
Sept. 1—Eddie Greene, Charlotte.....W 10
Sept. 15—Corky Callahan, Charlotte....KO 8
Oct. 13—Lonnie Rutherford, Charlotte..L 10
Oct. 21—Corky Callahan, Gastonia, N. C. .....KO by 8
Nov. 3—Johnny Miles, Charlotte .....KO 8
Nov. 24—Corky Callahan, Charlotte .....W 10
Dec. 16—Corky Callahan, Gastonia, S. C..W 10

1950

Mar. 17—Earl Kesterson, Charlotte .....W 8
Mar. 23—Eddie Green, Concord, N. C....W 10

Apr. 14—Gene Gunther, Charlotte ------W 10
June 8—Gene Hardison, Charlotte -----W 10
July 17—Bobby Elliott, Atlanta-----KO by 6
Oct. 17—Dan Nardico, Jacksonville----WF 3
Oct. 31—Art Davis, Jacksonville---------L 10
Nov. 7—Hal Meredith, Jacksonville-----L 10

1951

Mar. 9—Eddie Greene, Charlotte --KO by 8
May 26—Beauford Barbee, Augusta ----W 6
Aug. 22—Bobby Elliott, Miami----------L 10
Aug. 30—Roy Wirt, Charlotte----------W 8

1952

Jan. 8—Bobby Dykes, Tampa-----KO by 3
Jan. 10—Jack Bascomb, Aiken---------W 4
Feb. 10—Ralph Pearson, Macon-----KO by 4

1953

July 10—Bill Godfrey, Charlotte----KO by 5
July 16—Bill Godfrey, Greenville, S. C..L 8
Oct. 2—Joe Green, Charlotte----------L 6

1954

Aug. 3—Charlie Ferguson, Spartanburg..D 8

ROLAND LA STARZA, New York, N. Y.

ROLAND LA STARZA

Bronx, N. Y., Heavyweight

Born, May 12, 1927.

1947

July 7—Dave Glanton, Queens----------W 6
July 15—Jack Johnson, N. Y.----------KO 6
Aug. 12—Al Zapalla, N. Y.----------KO 5
Aug. 25—Jim Dodd, N. Y.----------KO 5
Sept. 9—Jim Johnson, N .Y.----------KO 1
Oct. 10—Zeke Brown, N. Y.----------KO 1
Oct. 21—Matt Mincey, N. Y.----------W 6
Oct. 31—Jimmy Evans, N. Y.----------W 6
Nov. 11—Lorne McCarthy, N. Y.----------W 6
Dec. 1—Matt Mincey, N. Y. C.----------W 6
Dec. 13—Fred Ramsey, Brooklyn--------KO 4
Dec. 23—Luther McMillam, N. Y. C.-----W 6

1948

Jan. 30—Mike Belluscio, N. Y. C.---------W 6
Feb. 14—Frankie Reed, Brooklyn -----KO 4
Feb. 24—Jimmy White, N. Y. ----------KO 2
Mar. 19—Steve King, N. Y. C. ----------W 6
Apr. 7—Claude McClintock, Bridgeport..W 6
Apr. 24—John Holloway, Brooklyn ----KO 5
May 4—Freddie McManus, N. Y. -------W 6
June 25—Ben Rusk, N. Y. ----------W 6
July 14—Tony Gangemi, N. Y. ---------W 8
July 27—Oscar Goode, N. Y. ----------KO 4
Aug. 17—Teddy George, N. Y. ----------KO 2
Aug. 30—Mel McKinney, N. Y.----------KO 4
Sept. 23—Don Mogard, N. Y. C.----------W 6
Oct. 20—Mike Jacobs, Jamaica, L. I.----W 6
Nov. 6—Don Mogard, Brooklyn ---------W 8
Dec. 10—Gene Gosney, N. Y. C. ------KO 6

1949

Jan. 14—Bill Weinberg, New York-------W 8
Feb. 25—Gino Bunovino, New York----KO 6
Apr. 28—Eldridge Eatman, New York----W 8
June 9—Jimmy Carollo, New York-------W 10
June 27—Harry Haft, Brooklyn---------KO 4
July 29—Jackie Lyons, New York-------KO 5
Sept. 2—Joe Domonic, New York---------W 8
Oct. 26—Walter Hafer, New York-------KO 9
Dec. 2—Cesar Brion, New York ---------W 10

1950

Mar. 24—Rocky Marciano, New York-----L 10
May 1—James Walls, Holyoke ---------KO 3
May 13—George Fuller, Waterbury ----KO 9
Aug 25—Keen Simmons, Long Beach---W 8
Oct. 20—Dulio Spagnolo, New York-----W 10

1951

Jan. 15—Ted Lowry, Providence --------W 10
Feb. 5—Curt Kennedy, Providence --KO 6
Mar. 12—Keene Simmons, Providence --W 10
May 4—Vern Mitchell, N. Y. ----------KO 8
June 11—Gene Felton, Baltimore -------KO 3
Aug. 3—Ted Lowry, Long Beach --------W 10
Dec. 21—Dan Bucceroni, New York------L 10

1952

Feb. 1—Bill Wilson, W. Palm Beach--KO 4
Feb. 13—Ralph Schneider, Miami Beach-W 10
Apr. 18—Joe McFadden, New York----KO 5
May 30—Dan Bucceroni, New York-----W 10
Oct. 9—Rocky Jones, Akron----------L 10
Dec. 1—Rocky Jones, Brooklyn---------W 10

1953

Feb. 13—Rex Layne, New York----------W 10
Sept. 24—Rocky Marciano, N. Y.-----KO by 11
(World Heavyweight Title)

1954

Mar. 30—Don Cockell, London----------L 10
Dec. 1—Charley Norkus, Cleveland-----L 10

RAFAEL LASTRE

Cuban Lightweight

1945

Jan. 2—Carlos Archibald, Camaguey--KO 3
Feb. 10—Carlos Espada, Camaguey-----KO 3
Feb. 17—Eliecer Varona, Camaguey------D 8
May 12—Beto Garcia, Havana----------KO 5
May 26—Orlando Estrada, Havana--------W 6
June 9—Leonardo Abad, Havana -------KO 4
Oct. 1—Reinaldo Puente Pi, Havana----W 6
Nov. 17—Pedro Martinez, Havana--------W 6
Dec. 1—Joe Calixto, Havana ----------W 8

1947

Jan. 27—Miura Monagas, Venezuela-KO by 10
May 11—Zurdo Almeida, Venezuela-----W 10
June 15—Victor Moreno, Venezuela-----KO 8
Oct. —Ignacio Pereira, Venezuela----KO 8
Nov. —Baby Garcia, Aruba ----------W 10
Nov. —Kid Avendano, Aruba ----------W 10

1949

Jan. 8—Kid Bururu, Havana----------W 10
Mar. 5—Miguel Mendivil, Oriente------W 12
June 4—Joey Calixto, Havana---------KO 7
July 9—Gilbert Dominguez, Havana--KO 3
Nov. 15—Manny Correa, Hartford -----KO 4
Dec. 6—Perry Wilson, Hartford -------KO 6

1950

Jan. 31—Lew Jenkins, Toledo ---------KO 10
Mar. 7—Arthur King, Toledo ----------L 10
May 7—Young Finnigan, Panama--KO by 7
Aug. 12—Saguita Fernandez, Havana--KO 2
Sept. 2—Bombon Oriental, Havana--KO by 1

1951

Mar. 17—Orestes Diago, Havana ------KO 5
Apr. 7—Baby Gavilan, Havana --------W 12
(Cuban Title)
Nov. 24—Baby Gavilan, Camaguey-------D 10

1952

Mar. 2—Diego Sosa, Havana ----------W 10
Apr. 6—Bacan Gonzalez, Sancti
Spiritus ----------KO 8
May 4—Santiago Sosa, Havana---------KO 5
May 25—Kid Bebo, Sancti Spiritus-------W 10
July 15—Kid German, Port Spain--------D 10
Oct. 5—Isaac Logart, Havana----------KO 8
(Cuban Lightweight title)
Nov. 15—Kid German, Port Spain--------W 10

1953

Apr. 22—Basilio Garcia, Havana ..... D 10
Aug. 19—Ray Fernandez, Camaguey ..... KO 4
Oct. 10—Basilio Garcia, Camaguey ..... KO 5
Dec. 19—Bombon Oriental, Camaguay ..... KO 7

1954

Mar. 30—Fermand King, Tampa ..... W 8
July 2—Ike Williams, Havana ..... W 10
July 27—Wallace (Bud) Smith, Miami Beach ..... KO by 9
Aug. 23—Wallace (Bud) Smith, Miami Beach ..... KO by 7

BILLY LAUDERDALE

Hialeah, Fla., Welterweight

Born, November 7, 1933.

1950

Dec. 11—Harry Goldman, Sarasota ..... W 4
Dec. 15—Larry Mann, W. Palm Beach ..... W 4
Dec. 20—Larry Mann, W. Palm Beach ..... W 4
Dec. 27—Larry Mann, Miami Beach ..... D 4
Dec. 29—Bobby Russell, W. Palm Beach KO 3

1951

Jan. 19—Stan Smith, Palm Beach ..... D 4
Jan. 29—Carmen Iacobucci, Sarasota ..... D 4
Mar. 9—Roger Seclare, Palm Beach ..... W 6
Mar. 15—Al Magliero, Palm Beach ..... D 6
Mar. 19—Stan Smith, Sarasota ..... W 6
Mar. 26—Al Magliero, Miami ..... W 6
Apr. 5—George Sanchez, Miami ..... KO 5
Apr. 11—Roger Seclare, Miami ..... L 6
May 2—Bobby Brooks, Miami ..... W 4
June 12—Richie Rhodes, Miami ..... D 6
June 18—Pablo Rodriguez, Miami ..... KO 3
June 20—Richie Rhodes, Miami ..... D 6
July 23—Pablo Rodriguez, iMami ..... D 6
July 25—Pablo Rodriguez, Miami ..... D 6
July 30—Pablo Rodriguez, Miami ..... W 6
Aug. 22—Pablo Rodriguez, Miami ..... W 6
Sept. 5—Charley Ferguson, Miami ..... W 4
Sept. 25—Ernest Nogues, Tampa ..... W 6
Nov. 7—Irving Perez, Miami Beach ..... W 4
Nov. 13—Charley Brackley, Tampa ..... W 6
Nov. 20—Honeyboy Williams, Nassau, Bahamas ..... W 10
Dec. 11—Baby Joe Diaz, Tampa ..... KO 2
Dec. 19—Johnny Guebara, Miami Beach W 6

1952

Jan. 8—Honeyboy Williams, Nassau ..... W 10
Jan. 25—Bill Neri, W. Palm Beach ..... KO by 7
Feb. 19—Stony Gaudette, Nassau ..... W 10
Feb. 22—Johnny O'Hara, W. Palm Beach W 8
Mar. 11—Larry Mujica, Tampa ..... D 10
Apr. 1—Bonny Luciano, Tampa ..... W 10
Apr. 23—Billy Morgan, Miami Beach ..... W 8
Apr. 30—Sonny Luciano, Miami Beach ..... L 8
May 14—Johnny Craven, Miami Beach ..... L 6
May 16—Richie Rhodes, Pensacola ..... D 10
May 28—Richie Rhodes, Miami Beach ..... D 6
May 30—Richie Rhodes, Pensacola ..... W 10
June 3—Johnny Craven, Tampa ..... D 10
July 3—Tony DiMartini, Daytona Beach ..... W 8
July 10—Billy Prince, Daytona Beach KO 6
July 28—Baby Joe Diaz, Pensacola ..... W 10
Sept. 22—Battleship Martinez, Miami Beach ..... L 8
Dec. 2—Johnny Pape, Miami Beach ..... W 6
Dec. 5—Johnny O'Hara, W. Palm Beach W 6
Dec. 19—Dave Mitchell, W. Palm Beach D 8
Dec. 22—Battling Douglas, Nassau ..... W 10

1953

Jan. 19—Willie Pep, Nassau ..... L 10
Feb. 6—Chic Boucher, W. Palm Beach ..... KO by 6
Feb. 26—Battling Douglas, Nassau ..... W 10
June 15—Emerson Butcher, Miami ..... W 8
June 29—Baby Joe Diaz, Miami ..... W 8
July 7—Gene Ricks, Daytona Beach ..... W 8
Aug. 7—Basil Marie, Miami ..... L 10
Aug. 22—Al Juergens, Miami ..... W 8
Sept. 12—Basil Marie, Miami ..... W 10
Oct. 27—Bill Neri, Miami Beach ..... W 8
Nov. 3—Basil Marie, Miami Beach ..... W 10
Dec. 15—Al Juergens, San Antonio ..... W 10

1954

Jan. 8—Larry Mujica, West Palm Beach ..... W 10
Jan. 12—Billy Morgan, Nassau ..... KO 3
Jan. 16—Fitzie Pruden, Miami ..... W 8
Feb. 8—Jimmy Carter, Nassau ..... L 10
Feb. 26—Larry Mujica, Ft. Lauderdale ..... D 10
Mar. 16—Bobby Elliott, Miami Beach ..... W 10
Apr. 27—Jimmy Sanders, Miami Beach ..... D 10
May 11—Jimmy Sanders, Miami Beach W 10
May 22—Chris Christensen, Miami ..... W 10
June 18—Larry Baker, New York ..... L 8
June 28—Johnny Greco, Montreal ..... W 10
July 19—Johnny Greco, Montreal ..... L 10
Sept. 7—Charlie Salas, Miami Beach ..... L 10
Nov. 8—Tony Moreno, Daytona Beach KO 7
Nov. 20—Gus Rubicini, Miami ..... L 8
Dec. 29—Bill Nethers, Miami ..... W 6

EDUARDO LAUSSE, Argentina Middleweight

EDUARDO (KO) LAUSSE

Argentina Middleweight

Born, Nov. 8, 1927, Buenos Aires, Argentina.

1948

Mar. 8—Jose MacKadon ..... KO 2
Mar. 15—Roberto Lombardo ..... KO 1
Apr. 5—Jose La Rosa ..... W 6
Apr. 12—Antonio Sosa ..... KO 2
Apr. 26—Eduardo Aizcardi ..... KO 1
May 9—Alberto Gomez ..... KO 1
May 24—Jose Charlini ..... KO 1
May 31—Anibal Ortega ..... KO 1
June 14—Jose La Rosa ..... KO 2
June 21—Francisco Leopardi ..... KO 3
July 5—Rafael Palagon ..... KO 2
July 25—Oscar Martinez ..... KO 2
Aug. 16—Livio Sosa ..... D 10
Sept. 6—Salomon Donoso ..... KO 1
Sept. 20—Sebastian Romano ..... KO 1
Sept. 27—Jose Charlini ..... KO 2
Oct. 18—Pedro Ferreyra ..... KO 1
Dec. 2—Amelio Piceda ..... L 12

1949

Mar. 20—Kid Cachetada ..... W 12
May 15—Julio Giardino ..... KO 2
Aug. 21—Antonio Pangaro ..... KO 5
Sept. 4—Mario Diaz ..... L 12
Oct. 9—Rufino Farias ..... KO 1

1950

Apr. 7—Enrique Isuretta ..... D 10
June 18—Osvaldo Rizzo ..... KO 1
July 8—Faustino Navarro ..... KO 3
Nov. 9—Francisco Pagola ..... W 10

1951

Apr. 1—Rafael Miranda ..... KO 6
Apr. 22—Juan Oviedo ..... W 12
May 31—Conrado Vera ..... W 10
July 8—Kid Cachetada ..... L 12
Sept. 10—Mario Diaz ..... L 12
Sept. 22—Aldo Minelli, Buenos Aires ..... W 12
Oct. 27—Domingo Lorente, Mar Del Plata ..... W

1952

Mar. 21—Pedro Cuevas, Mercedes ..... KO 5
Apr. 5—Rafael Miranda ..... KO 1
Apr. 30—Antonio Cuevas, Buenos Aires ..... L 10
Sept. 13—Kid Gavilan, Buenos Aires ..... L 10
Oct. 4—Ubaldo Pereya, Buenos Aires KO 4
Dec. 19—Alfredo Aguilar, Nomas de Zamora ..... KO 1
Dec. 23—Miguel Luchessi, Eva Peron ..... KO 3

1953

Jan. 7—Aquiles Gregorutti, Buenos Aires ---KO 3
Jan. 19—Miguel Luchesi, Buenos Aires W 10
Feb. 18—Johnny Darby, White Plains--KO 5
Mar. 3—Gus Mell, White Plains-----KO 1
Apr. 13—Tommy Smith, Providence---KO 6
May 6—Antoni Frontudo Buenos Aires ---KO 7
June 13—Antonio Cuevas, Buenos Aires KO 6
July 7—Mario Diaz, Buenos Aires----KO 4
Aug. 15—Jimmy Beau, Buenos Aires---KO 2
Oct. 3—Jimmy Beau, Buenos Aires---KO 1
Oct. 16—Miguel Luchessi, Mar Del Plata---KO 2
Nov. 21—Humberto Loayza, Santiago, Chile ---KO 3
Dec. 18—Rufino Farias, Tucuman-----KO 9

1954

Jan. 15—Florindo Malone, Cordoba----KO 6
Apr. 1—Jesse Turner, Brooklyn-----W 10
May 7—Jesus "Chico" Varona, N. Y.--KO 7
June 4—Joe Rindone, New York-----KO 2
Ang. 21—Antonio Diaz, Buenos Aires--KO 5
Sept. 11—Jose Nunez, Buenos Aires----KO 2
Sept. 24—Miguel Luchessi, Perron City--KO 6
Oct. 1—Dante Pereyra, Blanca City---KO 7
Oct. 20—Nelson Andrade, San Paulo---KO 9

BOBBY LAWRENCE

Durham, N. C., Middleweight

1953

Apr. 10—Jimmy Burns, Greenville-----L 10
May 23—Gerald Hester, Spartanburg--KO 5
July 10—Butch Flowe, Charlotte-----L 6
Sept. 12—Bill Godfrey, Greenville-----L 8
Nov. 2—Lonnie Rutherford, Roanoke--L 6

1954

June 14—Malcolm DeWitt, Columbia ---KO by 1

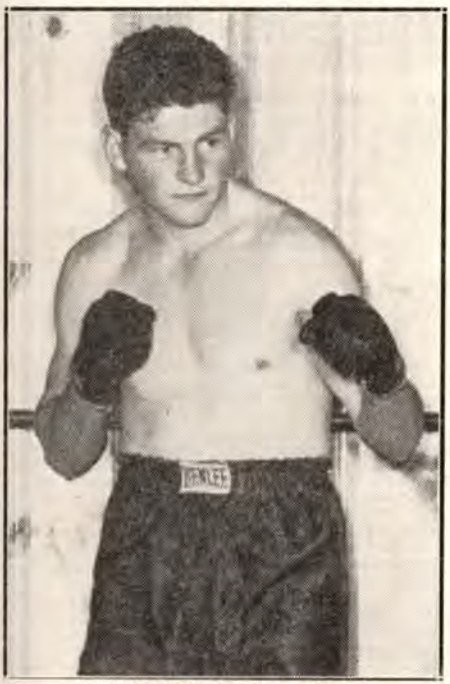

REX LAYNE, Lewiston, Utah

REX LAYNE

Lewiston, Utah, Heavyweight

Born, June 7, 1928.

1949

May 23—Jim Watkins, Salt Lake City--KO 1
May 31—Jim Watkins, Salt Lake City--KO 6
June 10—Hank Thurman, Hollywood----W 4
June 21—George Abinet, Salt Lake City-KO 1
July 11—Joe Williams, Salt Lake City--KO 1
July 21—Bearcat Carter, Logan, Utah---KO 5
Aug. 3—Buddy Thomas, S. Lake City-KO 2
Aug. 11—Lee Bearcat Carter, Salina, U.-KO 2
Aug. 18—Gene Pearce, Midvale-----KO 3
Aug. 22—Harry Wills, Salt Lake City--KO 6
Sept. 2—Willie McCoy, Hollywood-----KO 6
Oct. 4—Ponce de Leon, Salt Lake City-KO 3
Oct. 17—Ezzard Charles, S. L. City---Exh. 4
Nov. 12—Floyd Gibson, Salt Lake City--KO 3
Nov. 21—Sonny Orrocks, Salt Lake C---KO 3
Dec. 12—Joe Sandell, Salt Lake City---KO 3
Dec. 21—Joe Louis, Salt Lake City----Exh. 5

1950

Jan. 24—Joe Louis, Salt Lake City---Exh. 4
Feb. 9—Bob Golden, Cheyenne -------W 8
Feb. 20—Dave Whitlock, Salt Lake City-W 10
Mar. 16—Dave Whitlock, San Francisco-L 10
Apr. 24—Grant Butcher, Salt Lake City-W 10
May 22—Dave Whitlock, Salt Lake City-W 10
May 29—Willie Parker, Logan, Utah---KO 4
June 12—Bob Dunlap, San Francisco---KO 9
June —Jack Huber, Salt Lake City--KO 2
July 11—Bob Blevins, Salt Lake City--KO 3
July 18—Joe Kahut, Portland ----------W 12
Aug. 15—Turkey Thompson, Salt Lake City ---W 10
Oct. 3—Dale Hall, Chicago----------D 8
Oct. 23—Andy Walker, San Francisco---D 10
Nov. 24—Joe Walcott, New York-------W 10

1951

Jan. 15—Bill Roberts, Salt Lake City--KO 9
Feb. 9—Cecar Brion, N. Y. ----------W 10
Feb. 26—Bill Petersen, Salt Lake City--KO 3
Mar. 9—Bob Satterfield, N. Y. ---------KO 8
May 15—Eddie Cameron, Salt Lake City ----------KO 5
May 28—Odell Riley, Milwaukee ------KO 6
June 9—Dave Whitlock, Logan, Utah --KO 4
June 21—Henry Hall, Kansas City -----W 10
July 12—Rocky Marciano, N. Y. ---KO by 6
Oct. 11—Ezzard Charles, Pittsburgh KO by 11

1952

Jan. 28—Bob Garner, Salt Lake City---KO 3
Feb. 7—Willie James, Boston----------L 10
Mar. 24—Bill Petersen, Ogden----------W 10
Apr. 7—Bill Petersen, Logan, Utah----KO 1
Apr. 12—Johnnie Pretzie, Cedar City, Utah ----------KO 4
May 19—Harry Matthews, Portland-----L 10
Aug. 8—Ezzard Charles, Ogden--------W 10
Nov. 17—Al Spaulding, Salt Lake City--KO 5

1953

Feb. 13—Roland LaStarza, New York----L 10
Apr. 1—Ezzard Charles, San Francisco--L 10
June 24—Bill McClure, Ogden ---------KO 4
July 3—Earl Walls, Edmonton------KO by 1
Sept. 8—Earl Walls, Salt Lake City-KO by 6

1954

Jan. 25—Tommy Jackson, Brooklyn KO by 6
July 12—Eddie Kobb, Salt Lake City--KO 2
July 29—Derries Alle, West Jordan----KO 2
Aug. 30—Chuck Woodworth, W. Jordan-W 10
Sept. 27—Hans Friedrich, Salt Lake City----------KO 5
Oct. 18—Willie Bean, Salt Lake City----W 10
Nov. 16—Bill Boatsman, Salt Lake City ----------W Dis. 7
Dec. 11—Heinz Neuhaus, Dortmund-----D 10

DARRELL LAYTON

Layton, Utah, Middleweight

1953

Nov. 23—Don Kennington, Salt Lake City----------L 4

1954

June 21—Willie Parker, Salt Lake City-KO 1
July 12—Walter Scott, Salt Lake City--KO 2
July 19—Jack Longson, Salt Lake City--W 4
July 29—Boyd Rogers, West Jordan----KO 1
Aug. 16—Buddy Sloan, West Jordan----KO 1
Sept. 27—Paul Perkins, Salt Lake City----------KO by 4
Oct. 19—John Chitman, Sacramento----W 6

FRANK LEACH

Port Orange, Fla., Lightweight

1953

July 31—Bobby Yantis, Daytona Beach--D 5
Nov. 3—Larry Broadman, Ft. Lauderdale ----------L 5

Nov. 17—Pete Ridgeway, Jacksonville....L 6
Nov. 24—Pete Ridgeway, Miami Beach....L 6
Dec. 4—Pete Ridgeway, W. Palm Beach..L 6
Dec. 11—George LaMalza, W. Palm Bch..L 6

1954

Jan. 19—Georgie LaMalza, Jacksonville .....KO by 5
Jan. 29—Connie Gray, Daytona Beach..W 8

JUAN LEANOS

Torreon, Mexico Featherweight

Born in Jerez, Zacatecas, 1924.

1941

—Rata Soto, Torreon.....W 10
—Kid Tunero, Torreon.....KO 6
—Herrero de Chavez, Torreon...KO 7

1942

—Rata Soto, Torreon.....W 10
—Rata Soto, Torreon.....W 12
—Baby Nebraska, Torreon.....KO 4
—Bobby Pancho, Torreon.....W 10
—Zurdo Rios, Torreon.....W 10
—Monterrey Kid Pancho, Torreon W 10
—Bobby Pancho, Torreon.....W 10
—Zurdo Rios, Torreon.....W 10
—Humberto Rosas, Torreon.....KO 5
—Zurdo Rios, Torreon.....W 10
—Kid Nacho, Durango.....KO 4
—Enrique Bolanos, Torreon.....L 10
—Babe Mendoza, Torreon.....KO 3
—Chico Garces, Torreon.....W 10
—Babe Angora, Torreon.....KO 4
—Babe Angora, Torreon.....KO 7
—Taxco Kid, Torreon.....W 10
—Marcelino Cruz, Torreon.....KO 3
—Pollo Garcia, Torreon.....KO 6

1943

—Rodolfo Villa, Torreon.....W 10
—Meliton Coba, Torreon.....W 10
—Meliton Coba, Torreon.....W 10
—Fidel Rivera, Tampico.....KO 7
—Monterrey Kid Pancho, Monterrey .....KO 5
—Chebo Martinez, Torreon.....L 10
—Ciro Zurita, Torreon.....KO 8
—Zurdo Rios, Torreon.....W 10
—Frankie Garcia, Saltillo.....KO 5
—Chebo Martinez, Torreon.....L 12
—Babe Magos, Monterrey.....W 10
—Chico Rivera, Monterrey.....W 10

1944

—Eloy Renteria, Torreon.....W 10
—Juan Wong Achiu, Tampico..KO 4
—Texas Kid, Laredo.....KO 3
—Ray de Alba, Laredo.....KO 3
—Fidel Carmona, Saltillo.....KO 5
—Kid Petra, Aguascalientes....KO 1
—Kayo Borrado, Laredo.....KO 3
—Torero Lopez, Torreon.....KO 7
—Tomas Bargas, Torreon.....KO 7
—Frankie Martin, Torreon.....KO 2
—Tigre Arriaga, Tampico.....KO 6
—Villita de Juarez, Monterrey...W 10
—Jorge Robles, Torreon.....W 10
—Chilindrina Valencia, Torreon..D 10
—Roberto Villa, Monterrey.....D 10
—Kid Pancho, Ciudad Madero..KO 2
—Manny Camarillo, Monterrey..KO 2
—Panchito Villa, Monterrey.....L 10
—Baby Castillo, Torreon.....KO 5
—Chilindrina Valencia, Torreon..W 10
—Tigre Arriaga, Torreon.....W 10

1945

Feb. 19—Ernesto Aguilar, Torreon.....W 10
Apr. 18—Chico Garces, Monterrey.....W 10
May 19—Leonardo Lopez, Mexico City..L 10
Aug. 23—Babe Magos, Torreon.....KO 4
Oct. 17—Manny Ortega, El Paso.....L 10
Nov. 17—Pedro Ramirez, Juarez.....W 10

1946

Apr. 14—Luis Castillo, Monterrey.....W 10
July 2—Lorenzo Safora, San Jose.....W 10
July 23—Sammy Anders, San Jose.....KO 6
Aug. 13—Carlos Chavez, Los Angeles....L 10
Sept. 9—Harold Dade, Ocean Park.....L 10
Sept. 17—William "Dub" Bowen, San Jose .....KO 2
Oct. 8—Leroy "Stonewall" Jackson, San Jose .....KO 6
Oct. 15—Little Giant, San Jose.....KO 7
Oct. 29—Joey Robleto, San Jose .....W 10
Nov. 17—Manny Ortega, El Paso.....L 10

1947

Jan. 1—Miguel Uribe, Torreon.....W 10
Jan. 26—Manuel Rivera, Monterrey....KO 4
Feb. 16—Fillo Prado, Monterrey.....KO 6
Feb. 22—Jose Rocha, Monterrey.....W 10
Dec. 25—Villita de Juarez, Torreon....W 10

1948

June 5—Panchito Uribe, Tampico.....KO 8
June 13—Galento Junior, Tampico.....W 10
June 25—Babe Aceves, Matamoros.....W 10
July 9—Georgie Cox, Tampico.....W 10
July 25—Manuel Zambrano, Tampico..KO 7
Aug. 20—Chico Rivera, Tampico.....KO 4
Aug. 25—Jose Rocha, Monterrey.....D 10
Aug. 31—Villita de Juarez, Monterrey....W 10
Sept. 7—Zurdo Rios, Monterrey.....W 10
Sept. 14—Eduardo Serratos, Tampico...KO 8
Sept. 24—Estudiante Gardenas, Tampico..W 10
Sept. 31—Raul Zenit, Torreon.....W 10
Oct. 12—Manuel Rivera, Tampico.....W 10
Oct. 20—Panchito Villa, Monterrey.....W 10
Nov. 25—Leonardo Lopez, Tampico.....D 10
Dec. 11—Estudiante Gardenas, Mexico City .....L 10

1949

Mar. 17—Andres Balderas, Torreon.....W 10
Apr. 28—Gilberto Ossorio, Torreon.....D 10

1950

June 16—Fili Nava, Zacatecas.....L 10
Dec. 18—Babe Escorcia, Zacatecas.....L 10
Dec. 1—Joe Ortiz, Zacatecas.....KO 6

1951

Apr. 24—Babe Escorcia, Torreon.....W 10
May 8—Tino Leon, Torreon.....W 10
June 5—Bobby Silva, Torreon.....KO 3
June 12—Conde Miranda, Torreon.....KO 2
July 17—Rolando Delgado, Torreon.....KO 3
July 28—Chico Gomez, Torreon.....KO 7
Aug. 28—Ramon Tiscareno, Torreon.....KO 9
Sept. 11—Negro Sandoval, Torreon.....W 10
Oct. 9—Memo Valero, Torreon.....L 10
Nov. 18—Gabriel Diaz, Torreon.....W 10
Dec. 9—Kid Mares, Torreon.....KO 4

1952

Jan. 1—Kid Mares, Torreon.....W 10
Jan. 15—Victor Torres, Torreon.....W 10
Feb. 19—Raul Pacheco, Torreon.....W 10
Mar. 4—Benny Luna, Torreon.....D 10
Apr. 22—Arturo Cardenas, Torreon.....W 10
May 20—Davey Padilla, Torreon.....W 10
June 10—Sal Fierro, Torreon.....KO 1
July 1—Ludwig Lightburn, Torreon....W 10
Aug. 5—Babe Martinez, Torreon.....KO 4
Sept. 17—Gallito Gonzalez, Piedras Negras .....L 10
Sept. 30—Memo Valero, Torreon.....KO 6
Oct. 11—Rendon Soto, San Pedro.....D 10
Nov. 25—Memo Valero, Torreon.....L 12
Mexican Featherweight Championship

1953

Jan. 20—Baby Ortiz, Torreon .....L 10
Mar. 6—Fidel Balderas, Negras .....KO 2
Apr. 4—Salvador Mares, Torreon .....W 10
Apr. 11—Bobby Silva, San Pedro.....KO 6
Apr. 28—Raul Herrera, Torreon .....W 10
May 26—Thomas Castillo, Torreon .....W 10
June 3—Mario Mantecon, Monterrey....W 10
June 17—Ernesto Aguilar, Monterrey....W 10
July 28—Manuel Rivera, Torreon.....W 10
Aug. 18—Humberto Carrillo, Torreon....L 12
Sept. 22—Emilio de la Rosa, Torreon....L 10
Oct. 13—Humberto Carrillo, Torreon....L 12
Dec. 8—Conrado Castanon, Torreon....W 10

1954

Feb. 2—Cesar Saavedra, Torreon.....W 10
Apr. 21—Fidel Hernandez, Negras.....D 10
June 2—Roy Hernandez, Torreon.....W 10
Aug. 24—Tomas Castillo, Durango.....D 10
Oct. 12—Pedro Pina, Torreon.....W 12
Nov. 6—Pedro Pina, Chavez.....W 10
Nov. 13—Armando Muniz, Ciudad Juarez .....L 10
Dec. 9—Hector Garcia, Torreon.....L 10

BILLY LEBLANC

New Orleans, La., Light Heavyweight

1950

July 18—Bobby Camp, New Orleans.....W 4
July 25—Harvey Fallon, New Orleans....L 4
Aug. 8—Ruby White, Tampa.....KO 3
Aug. 22—Bobby Camp, New Orleans....KO 2

1951

Oct. 16—Charlie Miller, Houston.....KO 3
Nov. 5—Billy Holderfield, New Orleans.....KO 3
Nov. 13—John Wilder, Houston.....KO by 5

1952

Jan. 28—Jimmy Ivy, New Orleans.....KO 3
Feb. 11—Jim Gillard, New Orleans.....L 4
Mar. 21—Lou Salito, Biloxi, Miss.....KO 1
Mar. 24—Jimmy Gillard, New Orleans.....L 4
June 23—Joe Brostelli, New Orleans.....L 4
July —Bert Linam, Austin.....KO by 3
Sept. 22—Hal Meredith, Pensacola.....L 10
Oct. 28—Jimmy Jewell, Columbus.KO by 9

1953

Jan. 12—Grady Naylor, New Orleans..KO 2
Mar. 2—John Mariano, New Orleans.....W 4
Mar. 31—Tino Longoria, Houston .....W 6
Apr. 7—Bill Trero, Houston .....W 6
Apr. 21—Pete Gil, Houston .....L 8
May 12—O'Neal Crocker, Houston .....W 8
May 26—Tobe Harris, Houston .....L 8
Oct. 19—Johnny Burke, Columbus.KO by 2
Nov. 2—Johnny Burke, Columbus, Ga...D 8
Nov. 30—Jimmy DeLeon, New Orleans..L 6

1954

Jan. 19—Tino Longoria, Galveston.....KO 7
July 22—Oscar Pharo, Birmingham.....L 10

FRENCHY LeBLANC

(Carroll LaBouve)

Port Arthur, Texas, Lightweight

1954

Apr. 29—Maxie Trero, Houston.....W 4
May 4—Bobby Flores, Galveston.....L 4
May 18—Rudy Cruz, Galveston.....W 4
June 25—Rudy Cruz, Galveston.....W 4
May 25—Francisco Luna, San Antonio...W 4
Aug. 10—Ernie Ramos, San Antonio.....L 4
Sept. 28—Joe Vasquez, Galveston.....W 4
Oct. 12—Bobby Flores, Galveston.....W 6
Nov. 2—Ray Riojas, Galveston.....KO by 5
Nov. 15—Ernie Ramos, Corpus Christi .....KO by 4

GENE LE BLANC

Fall River, Mass., Welterweight

(For previous record, 1945–1950, see 1952 Edition, page 436.)

1951

July 11—Sammy Guiliani, Bridgeport .....KO by 4
Sept. 17—Bobby Dalton, Holyoke.....W 6
Oct. 15—Graham Holmes, Holyoke.....L 8
Nov. 19—Angel Chavez, Holyoke.....KO by

1952

Jan. 14—George Edmonds, Holyoke KO by 1
Mar. 31—Willie Cee, Providence.....KO by 1
Oct. 13—Barry Allison, Holyoke.....KO by 4
Nov. 18—Tino Longoria, Houston.....L 6
Nov. 24—John Mariani, New Orleans.....W 4

1953

Jan. 8—Rocky Sullivan, Fall River.....D 6
Jan. 15—Bobby Welch, Fall River.....KO 5
Jan. 22—Chic Boucher, Fall River.....W 6
Feb. 2—Rocky Sullivan, Providence.....W 6
Feb. 12—Gordon Perry, Fall River.....L 6
Apr. 2—Rocky Sullivan, Fall River.....L 6
Apr. 23—Willie Gray, Fall River.....KO by 4
June 16—George Monroe, Worcester.KO by 2
Nov. 19—Don Southern, Fall River.....D 6
Dec. 3—Benny Meeks, Fall River...KO by 5

1954

Jan. 14—Don Southern, Fall River.....W 8
Feb. 1—Buddy Cochran, Boston.....KO 3
Feb. 18—Chuck Foster, Fall River.....W 10
Mar. 11—Irwin Steen, Fall River.....KO by 10

TIL LeBLANC

Moncton, N. B., Featherweight

1953

July 20—K. O. Malley, Chatham .....D 8
July 22—Billy Wilson, Moncton .....W 8

1954

May 8—LeRoy Jones, Moncton.....W 10
May 31—Jackie Hayden, Stellarton.....D 10
July 12—Jackie Hayden, Stellarton.KO by 8
Aug. 19—Willie Pep, Moncton.....L 10

BOBBY LEE

Baltimore, Md., Midleweight

1945

July 2—Kid Grant, Baltimore.....W 4
Aug. 20—Kid Grant, Baltimore.....W 4
Sept. 3—Frankie Les, Baltimore.....W 4
Oct. 1—Frankie Les, Baltimore.....W 4
Nov. 5—Bill Richardson, Baltimore.....W 6
Dec. 3—Edgar Poe, Baltimore.....KO 4

1946

Jan. 14—Bill Richardson, Baltimore.....D 6
Feb. 18—Charley Milan, Baltimore..KO by 4
May 14—John L. Thomas, Bklyn.....D 6
June 24—Billy Kelly, Baltimore.....W 6
July 15—Bill Terry, Baltimore.....KO 2
Aug. 5—Terry Moore, Baltimore.....KO 6
Aug. 19—Billy Richardson, Baltimore.....L 6
Sept. 9—Billy Richardson, Baltimore...W 6
Oct. 21—George Meubeck, Baltimore...W 6
Nov. 4—Honey Johnson, Baltimore.....D 4
Nov. 25—Pedro Firpo, Baltimore .....W 8

1947

Feb. 3—Bernie Miller, Baltimore .....W 8
Mar. 3—Eddie Giosa, Baltimore .....W 10
Apr. 7—Johnny Williams, Baltimore ...W 10
May 12—Dorsey Lay, Baltimore .....W 10
June 23—Charley Millan, Baltimore .....W 12
Aug. 18—Kid Gavilan, Baltimore .....L 10
Aug. 25—Billy Nixon, Newark, N. J.....L 10
Oct. 9—Lennox Dingle, Philadelphia..W 8
Oct. 24—Joey Peralta, Baltimore.....W 10
Nov. 24—Nava Esparza, Baltimore.....KO 2

1948

Jan. 19—Frankie Vigeant, Baltimore.....D 10
Mar. 4—Billy Nixon, Philadelphia.....W 8
Mar. 15—Livio Minelli, Philadelphia.....W 10
Apr. 19—Bee Bee Wright, Baltimore.....L 10
June 30—Jimmy King, Wilkes-Barre .....L 10
Sept. 20—George B. Smith, Holyokee.....L 10
Nov. 15—Ray Robinson, Phila.....L 10
Nov. 29—Johnny Bratton, Phila.....D 10

1949

Feb. 25—Freddie Dawson, Chicago.....L 10
Mar. 25—Ray Robinson, Chicago.....L 10
May 16—Honey Johnson, Philadelphia..KO 4
July 18—Chico Varona, Philadelphia.....W 8
Aug. 16—George Costner, Philadelphia..L 10
Sept. 15—Herman McCray, Philadelphia..W 8
Dec. 17—Kid Gavilan, Havana .....L 10

1950

Feb. 27—Jimmy King, Baltimore .....L 10
Mar. 9—Jimmy King, Philadelphia.....W 10
May 22—Terry Moore, Baltimore .....D 10
June 3—Chico Varona, Havana.....KO by 6
Nov. 13—Terry Moore, Baltimore .....L 12

1951

Apr. 5—Lester Felton, Philadelphia KO by 8
Apr. 16—Billy Justine, Baltimore .....W 10
June 29—Gene Burton, Richmond .....W 10
July —Gene Burton, Richmond .....W 10
Aug. 27—Charley Early, Baltimore ....KO 6
Oct. 8—Eddie Holtz, Baltimore .....KO 4
Nov. 15—Ronnie Delaney, Akron.....L 10
Nov. 29—Lester Felton, Canton.....D 10

1952

Feb. 4—Freddie Lott, Richmond.....W 8
Mar. 21—Chico Varona, New York.....L 8
Apr. 30—Johnny Saxton, Baltimore KO by 7
July 17—Johnny Saxton, Coatesville....L 10

1953

Jan. 20—George Benton, Miami Beach .....KO by 6
Mar. 6—Joey Greenwood, Akron, ...W 8
May 5—Sal Flores, Los Angeles....KO by 8

1954

Oct. 19—Holly Mims, Washington.....L 10

DAVEY LEE

Reno, Nev., Featherweight

1954

Apr. 27—Paul Felix, San Jose.....W 4
May 3—Loronzo Vasquez, San Francisco .....L 4
June 29—Hank Lujon, Richmond.....W 6
July 16—Buddy Sanchez, Reno .....D 4
July 27—Art Ramponi, Richmond.....L 8
Aug. 24—Nunu Randle, Richmond..KO by 3
Oct. 6—Nunu Randle, Richmond..KO by 2

GORDON LEE

San Jose, Cal., Lightweight

1954

Aug. 31—Lou Castillo, San Jose.....KO 4
Sept. 14—Gil Castillo, San Jose.....KO 2
Sept. 28—Lou Castillo, San Jose.....W 4
Nov. 23—Hank Lujon, San Jose.....KO 5

TOMMY LEEDLE

Detroit, Mich., Middleweight

Born August 23, 1934, Durand, Mich.

1951

Oct. 22—Clarence Riley, Grand Rapids..W 4
Nov. 7—Rocky Walker, Detroit.....KO 4
Dec. 6—Bob Sugar White, Flint.....W 4

1952

Jan. 5—Johnny Craigmiles, Detroit...W 6
Feb. 2—Bob White, Detroit.....W 6
Feb. 23—Chick Hogan, Detroit.....W 6
Mar. 23—Howard Leslie, Detroit.....W 6
Apr. 12—Len Washington, Detroit.....W 6
Apr. 24—Ralph Alvarez, Minn. .....W 6
May 10—Chick Hogan, Detroit.....W 6
Aug. 23—Bob Reid, Detroit.....W 6
Sept. 6—Tommy Reece, Detroit.....W 6
Oct. 1—Lancey Harris, Chicago.....KO 1
Oct. 9—Tommy Reece, Saginaw .....W 6
Oct. 13—Lancey Harris, Chicago.....KO 1
Oct. 25—Johnny Evans, Detroit.....W 6
Nov. 8—Red Elby, Detroit.....W 6
Dec. 8—Rocky Slater, Flint.....KO 1
Dec. 20—Al Andrews, Detroit.....W 8

1953

Jan. 17—Pat Lowry, Detroit .....KO by 8
Feb. 26—Pat Lowry, Detroit .....KO by 2
Apr. 9—Elmer Haskill, Detroit .....KO 4
Apr. 30—Calvin Simmons, Detroit .....KO 1
May 4—Eddie Simms, Chicago ....KO by 4
Oct. 22—Jackie Fisher, Detroit.....W 6
Nov. 5—Henry Budniewski, Detroit...KO 3
Dec. 1—Jackie Fisher, Grand Rapids....L 8

1954

Feb. 8—Lou Barry, Detroit.....W 6
Mar. 29—Bob Stecher, Detroit.....L 8

JERRY LeGAULT

Windsor, Ont., Welterweight

1954

May 19—Young Chico, Detroit.....W 4
June 15—Young Chico, Detroit.....KO by 4
July 27—Carl Zabo, Detroit.....L 4
Aug. 19—Bud Bell, Saginaw.....W 4
Sept. 14—John L. Perry, Detroit.....KO by 3
Oct. 19—Bob Mancour, Detroit.....W 5
Oct. 26—John L. Perry, Detroit.....KO by 3

ELI LEGGETT

Detroit, Mich., Lightweight

1954

June 15—Ray Trotter, Detroit.....W 4
June 29—Luke Wooten, Detroit.....KO 2
July 13—Frank O'Neal, Detroit.....W 5
Aug. 17—John Valentine, Detroit.....W 5
Aug. 24—Napoleon Lundy, Detroit.....W 4
Sept. 14—Stan Kursa, Detroit.....W 6
Dec. 9—Ralph Capone, Saginaw.....D 6
Dec. 21—Ron Stribling, Detroit.....W 8

JOHNNY LEMMONS

New York, N. Y., Featherweight

(For previous record see page 439, 1952 edition)

1953

Dec. 17—Otis Holmes, Newark.....W 4

1954

Jan. 18—Bobby Courchesne, Holyoke...W 8
Feb. 6—Pat Mallane, Waterbury..KO by 4
Mar. 21—Pat Mallane, Waterbury..KO by 2
Apr. 26—Bobby Courchesne, Holyoke .....KO by 1
Aug. 30—Tommy Collins, Boston ...KO by 2

AL LEON

Hollywood, Cal., Lightweight

1954

Oct. 23—George Reyes, Hollywood.....W 4
Nov. 13—Jesse Jones, Hollywood.....W 4

KID LEON

Salt Lake City, Utah, Welterweight

1952

Aug. 21—Delroy Johns, St. George.....KO 1
Aug. 22—Larry Hansen, Los Angeles..KO 2
Oct. 13—Johnny Martin, Salt Lake City KO 2
Nov. 4—Max Salazar, Spanish Fork..KO 3
Nov. 17—Jimmy McDonald, Salt Lake City KO 2
Dec. 1—Kenny Nichols, Salt Lake City..D 10
Dec. 16—Kenny Nichols, Salt Lake City KO by 6

1953

Feb. 12—Chuck Putney, Idaho Falls.....L 6
May 11—Mickey Rhodes, Salt Lake City..L 6
Apr. 18—Govan Small, Hollywood...KO by 4
June 24—Mickey Rhodes, Ogden ....KO by 4

1954

Mar. 9—Dixon Hoxey, Spokane....KO by 2
Feb. 6—Gene Fullmer, West Jordan .....KO by 1

VICTOR (SONNY) LEON

Venezuelan Featherweight

1952

Dec. —Luis Galvini, Caracas .....KO 10
Dec. 22—Jose Quesada, Caracas .....W 10

1953

Feb. 12—Colorado Kid, Maracaibo.....KO 6
Mar. 6—Juan Diaz, Caracas .....KO 4
Mar. 30—Luis Barreto, Maracaibo.....L 10
May 4—Luis Galvani, Caracas .....W 10
June 22—Baby Gonzales, Caracas .....W 10
Aug. 24—Ciro Morasen, Caracas .....L 10
Oct. 6—Ciro Morasen, Caracas .....W 10
Oct. 31—Puppy Garcia, Havana.....L 10

1954

July 1—Kid Anahuac, Caracas.....KO 10
Aug. 4—Santiago Martinez, Caracas....W 10
Aug. 30—Eddie Crawford, Caracas.....KO 7
Sept. 17—Clyde Daniel, Caracas.....KO 1
Oct. 27—Luis Castillo, Caracas.....KO 7
Nov. 14—Perdo Tesis, Colon.....L 10

CARLO (ROCKY) LEONE

Roxbury, Mass., Lightweight

1953

Oct. 10—Merrill Olmstead, Boston.....W 4
Nov. 23—Al Smith, Boston.....W 6
Nov. 30—Arthur Davis, Boston.....W 6

1954

Jan. 18—Merrill Olmstead, Boston.....W 6
Apr. 1—Rocky Sullivan, Boston.....W 6
May 23—Tommy Tibbs, Boston.....L 8
Aug. 12—Pat Kelley, Boston.....W 6

BILLY LEPIDO

New York, N. Y., Welterweight

Born, December 15, 1931.

1952

Oct. 7—Tommy Aucello, New York..KO 1
Oct. 21—Artie Chorbak, New York.....W 4
Nov. 7—Bernie Lynn, New York.....W 4
Nov. 21—Larry Baker, New York City..W 4
Dec. 2—Danny Taylor, New York.....W 4

1953

Jan. 13—Bernie Lynn, White Plains....W 6
Feb. 10—Eddie Oliver, White Plains.....W 8
Mar. 24—Richie Reed, White Plains..KO by 7
May 19—Tommy Dixon, Brooklyn .....W 6
June 5—Tommy Dixon, New York.....W 4
July 6—Tommy Dixon, Brooklyn .....W 6
July 29—Jay Anderson, New York.....D 6

1954

July 15—Joe Lissy, Brooklyn.....D 6

HOWARD LESLIE

Toronto, Canada Welterweight

1953

Jan. 8—Pat Lowry, Saginaw .....KO by 1
Jan. 19—Reggie Chartrand, Montreal....D 6
June 8—Tony Percy, Toronto .....L 6

1954

Mar. 8—Keith Paris, Hamilton, Ont.....L 6

RAY LESSARD

Brockton, Mass., Heavyweight

1954

Mar. 23—Young Carlos, Providence....KO 4
Apr. 19—Morris Belanger, Providence..KO 2
May 11—Artie Rogers, Boston.....KO 2
May 23—Hal Neely, Boston.....KO 1
Aug. 3—Bob Caplette, Boston .....KO 1
Aug. 12—Richie Norton, Boston.....KO 2
Aug. 30—Chuck Syers, Boston.....KO by 2

JOE LEUDANSKI

Chicago, Ill., Middleweight

1953

Feb. 9—Boyd Higgins, Chicago .....L 4
Feb. 16—Nenos Solomon, Chicago ....KO 6
Mar. 30—Al Andrews, Chicago .....L 8
May 26—Ted Olla, Milwaukee .....L 8

1954

Apr. 2—Tommy Swan, Chicago.....W 4
June 23—Red Elby, Chicago.....W 6
Dec. 7—King Solomon, Chicago.....KO 7

MORRIS LEVIEGE

Eureka, Calif., Lightweight

1953

Apr. 25—Al Gariby, Eureka .....D 1
May 12—Augie Villa, Stockton .....KO by 6
June 22—Augie Villa, Oakland .....L 6

1954

Aug. 31—Don Ernsten, Sacramento ....KO 1
Oct. 12—Al Villaferro, Stockton.....L 10
Nov. 23—Cisco Andrade, San Jose.....L 10

BILLY LEWIS

Akron, Ohio, Light Heavyweight

1954

Feb. 6—Eddie Lee, Akron.....KO 1
May 6—Burl Charity, Youngstown.....W 8
June 1—Bill Clemmons, Detroit .....KO 3

GENE LEWIS

Miami, Fla., Middleweight

1954

Apr. 9—George Knowles, West Palm Beach.....L 6
Apr 27—Grady Pierce, Miami Beach...KO 2
July 27—Bobby Hunter, Miami Beach..KO 3
Aug. 10—Cleveland Johnson, Miami Beach .....KO 2
Nov. 2—Georgie Knowles, Miami Beach.W 6
Dec. 7—George Chris, Miami Beach...KO 2

HOWARD LEWIS

Comfort, Tex., Lightweight

1954

Mar. 16—Joe O'Toole, San Antonio.....W 4
June 18—Val Luna, San Antonio....KO by 8
Apr. 6—Joe Flores, San Antonio.....KO 2
Apr. 22—Jesse Hernandez, Kingsville .....KO by 4

JERRY LEWIS

Spokane, Wash., Featherweight

1954

Mar. 30—Duane Crisp, Spokane.....KO 4
Apr. 27—Eddie Lockett, Butte.....KO by 4
June 18—Eddie Hoskins, Spokane.....KO 1
June 28—Eddie Lockett, Butte.....KO by 5
Aug. 5—Tom LaGrade, Superior.....KO 3

LUDWIG LIGHTBURN

British Honduras Lightweight

29-4
(9-0)

1951

—Eckert Lewis, Belize.....KO 9
—Sunny Lord, Belize.....W 12
—Nappie Castillo, Belize.....KO 3
—Babalou Novello, Belize.....W 10
—Beto Carabajal, Belize.....KO 9
June 29—Manolo Augilar, Belize.....W 10
—Charles Williams, Belize.....KO 3
—Herbert Miller, Belize.....W 6
—Zurdo Gonzales, Belize.....W 10

1952

Feb. 28—Cachorro Herrera, Mex. C.....W 10
Mar. 3—Gaby Macias, Mexico City.....W 10
Apr. 5—Luis Castillo, Mexico City....W 10
May 17—Gabriel Diaz, Mexico City.....W 10
June —Baby Ortiz, Mexico City.....L 10
July 1—Juan Leanos, Torreon.....L 10
Aug. 9—Baby Ortiz, Mexico City.....L 10

1953

Apr. 7—Honey Boy Williams, Miami Beach .....W 8
June 12—Ben Miloud, New York .....W 8
July 13—Damasco Collazo, Brooklyn....W 6
Sept. 15—Doug Kirby, Santa Rosa.....KO 7
Oct. 14—Conrado Castanon, Juarez....KO 5
Nov. 4—Hielero Ortiz, Juarez.....KO 7
Nov. 26—Baby Gonzales, Juarez.....W 10
Dec. 16—El Conscripto, Juarez.....KO 7
Dec. 28—Joey Fisher, South Gate.....KO 6

1954

Jan. 13—El Conscripto, Juarez .....KO 5
Feb. 10—Mario Trigo, Juarez.....W 10
Mar. 10—Freddy Herman, Juarez.....L 7
Apr. 21—Juan Padilla, Juarez .....W 10
May 21—Juan Padilla, Juarez.....W 10
June 25—Chuchu Ruiz, Juarez.....KO 2
Oct. 29—Georgie Justine, New York.....W 8
Dec. 10—George Berry, New York.....W 6

LORENZO LIGHTER

Los Angeles, Calif., Light Heavyweight

1954

Nov. 16—Leroy Smith, Ocean Park....KO 1
Dec. 7—Henry Taylor, Los Angeles.....L 4

JOSIAH K. (JOE) LII

Honolulu, H. H., Welterweight

1953

Feb. 19—Earl McDonald, Vancouver ....L 4
Feb. 25—Blackie Vanderveer, Hoquiam..W 4
Mar. 12—Len Kupchak, Vancouver..KO by 3
Sept. —Rocky Kansas, Honolulu .....W 4
Oct. 6—Masa Goda, Honolulu.....D 4
Oct. 20—Rocky Kansas, Honolulu.....W 4
Nov. 2—Randolph Kim Seu, Honolulu..L 6

1954

Feb. 2—Rocky Kansas, Honolulu...KO by 3
Mar. 8—Julian Velasco, Honolulu.....L 4
July 13—William Rosa, Honolulu.....KO 4
July 26—Linford Chung, Honolulu.....W 4
Aug. 9—Mel Freitas, Honolulu.....L 4
Aug. 16—Mel Freitas, Honolulu....KO by 4
Sept. 7—Francis Baracao, Honolulu KO by 3

AMOS (SUGAR) LINCOLN

Portland, Ore., Heavyweight

1954

Oct. 5—Duke Saledong, Seattle.....W 4
Oct. 21—Bobby Jackson, Portland.....KO 1
Oct. 22—Junior Washington, Boise.....D 6
Nov. 26—George Tavares, Boise.....KO 6
Dec. 10—Gene Brixon, Spokane.....W 8

ELMO LINCOLN

Chicago, Ill., Light Heavyweight

1952

Dec. 23—Leon Harvey, Newark .....KO 1

1953

Feb. 10—Bob Isler, Newark .....W 6
Feb. 23—Austin Jones, Brooklyn .....D 4
Mar. 21—Tommy Jackson, Brooklyn..KO by 3
July 13—Johnny Holt, Brooklyn .....KO 2
Aug. 20—Ernie Sanders, Newark .....KO 1
Sept. 14—Ray Bryan, Brooklyn .....W 4
Oct. 19—Austin Jones, Brooklyn.....L 6
Oct. 30—Johnny Jenkins, N. Y. C.....D 4

1954

Jan. 22—Richie James, New York..KO by 5
Apr. 5—Bob Slaughter, Brooklyn..KO by 1
Aug. 30—Dave Bondulich, N. Y.....KO by 5
Dec. 6—Johnny Jenkins, New York.....L 6

JOE LINDSAY

(For previous record, 1945-1950, see Edition page 464. Inactive 1951-1952)

Brooklyn, N. Y., Heavyweight

1953

Apr. 13—Bob Isler, Brooklyn .....KO 5
May 1—Tommy Jackson, New York....L 8
Aug. 12—Tommy Jackson, New York....L 6

1954

Feb. 25—Harold Carter, Newark.....L 8

JOE LISSY

New York, N. Y., Welterweight

1953

Feb. 16—Archie Monroe, Brooklyn .....W 4
Mar. 5—Archie Monroe, New York .....D 4
Mar. 16—Tom D'Attillo, Brooklyn .....W 4
Apr. 20—Monroe Kurtz, Brooklyn..KO by 4
June 8—Joe Fusco, Brooklyn .....D 4
July 6—Tom D'Attillo, Brooklyn.....L 4
July 27—Tom D'Attillo, Brooklyn .....D 4
Aug. 6—Tom D'Attillo, Newark .....W 6
Aug. 10—Johnny Pruitt, Brooklyn..KO by 2
Nov. 2—Gerry Frazier, Brooklyn.....L 4
Dec. 28—Barry Allison, Holyoke.....L 6

1954

Jan. 15—Frank Bombiani, New York....L 4
Feb. 19—Artie Thelemaque, New York..W 4
Mar. 15—Paul Kostopoulus, Brooklyn...D 4
Mar. 29—Joey Erskine, Brooklyn.....W 4
Apr. 19—Joey Erskine, Brooklyn.....W 4
May 7—Artie Thelemaque, New York...L 6
May 17—Joey Erskine, New York.....W 4
July 15—Billy Lepido, Brooklyn.....D 6
July 29—Andy Figuero, Brooklyn..KO by 4
Sept. 9—Joey Erskine, New York.....KO 5
Nov. 26—Yama Bahama, New York.....L 4
Dec. 3—Billy Warren, New York.....L 4
Dec. 20—Norman Wright, New York.....W 4

CHARLEY (SONNY) LISTON

St. Louis, Mo., Heavyweight

1953

Sept. 2—Don Smith, St. Louis .....KO 1
Sept. 17—Ponce DeLeon, St. Louis.....W 4

1954

Jan. 25—Martin Lee, St. Louis.....KO 6
Mar. 31—Stan Howlett, St. Louis.....W 6
June 29—John Summerlin, Detroit.....W 8
Aug. 10—John Summerlin, Detroit.....W 8
Sept. 7—Marty Marshall, Detroit.....L 8

BOB LICHTFIELD

Detroit, Mich., Middleweight

1954

Mar. 1—Bob Hoffman, Detroit.....KO by 5
June 16—Joe Clark, Detroit.....W 4
Sept. 14—Bud Bell, Detroit.....W 4
Sept. 28—Willie Hightower, Detroit.....L 4

BILL LITTLE

Morton, Wash., Heavyweight

1954

Feb. 4—Frank Scott, Tacoma.....KO by 3
Mar. 5—Al Thompson, Tacoma.....W 4
Apr. 1—Al Kelly, Tacoma.....KO 2
Apr. 6—Bob Sherrard, Seattle.....KO 2
Apr. 22—Johnny Williams, Tacoma...KO 1
Aug. 26—Jimmy Byrne, Portland..KO by 4

MACK LITTLE

Philadelphia, Pa., Lightweight

1953

Feb. 28—Art Caio, Philadelphia .....W 4
Apr. 13—Jose Bruno, Providence....KO by 3
July 7—Charley Scott, Phila.....KO by 6
Aug. 10—Bob Gory, Brooklyn .....L 4

1954

Feb. 4—Willie Brown, Newark .....KO 2
Feb. 19—Paul Shea, Philadelphia.....L 4
Mar. 11—Joe Wilkinson, Newark ...KO by 4

MARCEL LOCAS

Montreal, Canada, Welterweight

1954

Apr. 19—Gerry Phelps, Montreal .....L 4
May 31—Dexter Connors, Montreal.....L 4
June 14—Sonny Nolan, Montreal.....KO 2
June 28—Dexter Connors, Montreal.....L 6
Aug. 9—Johnny Sullivan, Montreal...KO 2
Sept. 6—Sammy Fortuno, Montreal.....L 6
Sept. 20—Gerry Phelps, Montreal .....L 6

GERALD LOCKE (LOCKEHEART)

Dayton, Ohio, Heavyweight

1953

May 28—Willie Wilkerson, Detroit .....L 4
July 9—Ken Hammer, Detroit .....L 4
Sept. 24—Oscar Pharo, Detroit .....KO by 3

1954

Apr. 8—Bob Jackson, Springfield .....W 4
June 29—Bob Amos, Springfield .....L 4

EDDIE LOCKETT

Butte, Mont., Featherweight

1953

Oct. 21—Dave O'Leary, Butte.....KO 3
Nov. 17—Bob Hamilton, Butte.....KO 3
Dec. 15—Dave O'Leary, Butte .....L 4

1954

Jan. 4—Don McCormies, Billings.....KO 2
Jan. 18—Kid Trujillo, Butte .....W 6
Feb. 22—Charlie Kelly, Butte .....W 4
Mar. 29—Dave O'Leary, Butte .....KO 2
Apr. 27—Jerry Lewis, Butte .....KO 4
May 25—Junior Best, Butte .....L 4
June 28—Jerry Lewis, Butte .....KO 5
Aug. 2—Charlie Roberts, Butte.....KO 2
Nov. 1—Gary Lynch, Butte.....W 6
Dec. 6—Manny Sanchez, Butte.....W 6

SAMUEL LOCKHART

Stockton, Cal., Welterweight

1954

Apr. 27—Carl Anzlone, San Jose .....L 4
June 29—Dave Wagoner, Richmond.....L 4
Aug. 24—Dave Wagoner, Richmond.....D 4
Sept. 5—Bobby Bue, Sacramento.....W 4
Sept. 15—George Santiago, San Jose.....L 4
Sept. 25—Frankie Ray, Reno .....KO by 5
Dec. 7—Frankie Quarles, Sacramento..W 4

ISAAC LOGART

Cuban Welterweight

1949

Nov. 12—Ramon Varona, Camaguey....KO 3

1950

Jan. 28—Rufino Sardinas, Chaparra...KO 6
Feb. 23—Angel Fernandez, Dolicias....KO 9
Mar. 11—Baby Gavilan, Dolicias.....D 10
Apr. 29—Eduardo Escalona, Puerto Padre .....W 10
May 19—Baby Gavilan, Dolicias.....L 10
June 10—William Hunter, Puerto Padre..W 10
June 16—Rufino Sardinas, Dolicias.....D 10
Aug. 5—Floro Hita, Camaguey.....W 8
Aug. 19—Tony Alvarez, Camaguey.....KO 4
Sept. 23—Baby Cuna, Camaguey.....W 10

1951

Feb. 10—Jose M. Dixon, Puerto Padre..W 10
Apr. 21—Julio Macco, Camaguey.....W 8
June 16—Gorman Viciedo, Havana.....D 6
July 28—Rufino Sardinas, Camaguey...KO 6
Aug. 11—Baby Gavilan, Camaguey.....W 10
Sept. 1—Ray Caballero, Camaguey....KO 6
Oct. 13—Basilio Garcia, Camaguey.....W 10
Nov. 17—Gustavo Ramos, Camaguey....W 10
Dec. 15—Lesmes Echevarria, Camaguey..W 10

1952

Jan. 26—Ray Caballero, Camaguey....KO 6
May 31—Esmerido Salazar, Havana....KO 2
Aug. 23—Esmerido Salazar, Havana...KO 10
Sept. 20—Gaby Macias, Havana .....KO 1
Oct. 5—Rafael Lastre, Havana...KO by 8
(Cuban lightweight title)
Nov. 29—Basilio Garcia, Camaguey.....D 10

1953

Mar. 15—Herman Gonzales, Havana....KO 4
Apr. 4—Garbriel Diaz, Havana .....KO 9
May 30—Basilio Garcia, Havana .....D 10
June 20—J. J. Ruiz, Havana .....KO 6
Oct. 10—Miguel Mendivil, Havana.....W 12
Nov. 21—Babe Vazquez, Havana.....W 10
Dec. 19—Alberto Perez, Oriente .....L 10

1954

Jan. 27—Kid Chocolate, Miami.....W 6
Feb. 2—Jimmy Collins, Miami Beach...KO 6
Feb. 23—Jimmy Ford, Miami Beach.....W 8
Mar. 16—Honey Boy Williams, Miami Beach .....KO 4
Mar. 24—Joe Brown, Miami Beach .....L 10
July 24—Rolando Rodriquez, Havana...KO 8
Sept. 27—Walter Haines, New York.....W 6
Oct. 18—Sonny Bunn, New York .....W 8
Dec. 9—Calvin Davis, New York.....KO 2

OSCAR LOMAS

Mexican Bantamweight

1954

Apr. 3—Rafael Vazquez, Chavez ..... W 10
May 29—Sapito Jiminez, Chavez ..... W 10
Aug. 8—Augustin Campos, Chavez ..... W 10
Sept. 14—Jorge Valverde, Torreon ..... W 10
Sept. 28—Sapito Jiminez, Torreon ..... W 10

JOHNNY LOMBARDO

(Ralph Gonzales)

Mt. Carmel, Pa., Middleweight

1949

Nov. —Paul Gornick, Lakewood ..... W 4
Dec. —Ray Kurbulis, Lakewood ..... KO 1

1950

Jan. 17—Jim Russ, Lakewood ..... W 4
Feb. 16—Paul Gornick, Mt. Carmel ..... W 4
Mar. 16—Jack Simon, Mt. Carmel ..... W 4
Apr. 20—Ted Queens, Mt. Carmel ..... W 4
May 3—Billy Summer, Lakewood ..... W 4
May 18—Willie Davis, Mt. Carmel ..... W 4
June 16—Bob Bailey, Mt. Carmel ..... KO 1
July 20—Bob Peck, Mt. Carmel ..... KO 3
Aug. 1—Bob Graham, Lakewood ..... KO 2
Aug. 17—Harry Tompkins, Mt. Carmel ..... W 6
Sept. 21—Al Capers, Mt. Carmel ..... L 6
Dec. 18—Jimmy Dodge, Lancaster ..... KO 2

1951

Jan. 18—Al Capers, Mt. Carmel ..... W 8
Feb. 21—Manouk Markarian, New York KO 1
Mar. 1—Bobby Ceasar, Mt. Carmel ..... KO 5
Mar. 13—Armando Amanini, New York KO 3
Apr. 10—Jose Diaz, New York ..... W 8
Apr. 19—Jimmy Milligan, Mt. Carmel ..... W 8
May 17—Jimmy Champagne, Mt. Camel W 8
June 19—Vic Cardell, Brooklyn ..... L 8
July 18—Tommy Bazzano, Brooklyn ..... L 8
Aug. 30—Jimmy Champagne, Mt. Carmel KO 1
Nov. 15—Al Heath, Mt. Carmel ..... KO 6
Nov. 30—Allie Gronik, New York ..... D 6

1952

May 19—Bruce Ubaldo, Mt. Carmel ..... KO 7
June 26—Harry Deputy, Mt. Carmel ..... KO 5
July 14—Johnny Cerky, Brooklyn ..... W 8
July 31—Art Kirby, Pottsville ..... KO 3
Aug. 19—Whitman Burgess, Pottsville ..... W 8
Sept. 1—Rocky Castellani, Brooklyn ..... L 10
Sept. 12—Sammy Giuliani, New York KO by 4
Nov. 3—Johnny LaSane, Mt. Carmel ..... KO 4

1953

Apr. 14—Whitman Burgess, Mt. Carmel ..... W 8
May 11—Gil Turner, Brooklyn ..... KO by 7
July 7—Johnny Bernardo, Philadelphia ..... L 8
July 23—Gil Turner, Hershey ..... L 8
Sept. 12—Rocky Castellani, Chicago ..... L 10
Oct. 15—Bobby Rosado, Mt. Carmel ..... W 8

1954

Jan. 27—Bobby Dykes, Miami ..... L 10
Feb. 18—Rudy Watkins, Mt. Carmel ..... W 8
Mar. 13—Joe Miceli, Cincinnati ..... L 10
Aug. 4—Johnny Saxton, Mt. Carmel ..... D 10
Aug. 30—Chris Christensen, Brooklyn ..... L 10
Dec. 16—Mel Parker, Mt. Carmel ..... KO 4

TONY LOMONACO

Grand Rapids, Mich., Light Heavyweight

1950

Apr. 28—Billy Tisdale, Detroit ..... L 4
May 4—Joey Lozano, Lansing ..... W 4
Aug. 1—James Johnson, Chicago ..... W 4
Aug. 8—Jim Elby, Detroit ..... L 4
Sept. 13—Marcel Saube, Detroit ..... W 4

1951

Oct. 22—Bill Cochrane, Grand Rapids ..... KO 4
Nov. 12—Johnny Flint, Grand Rapids ..... KO 2
Dec. 13—Cornell Butler, Grand Rapids KO 2

1952

Jan. 19—Kenny Lovegrove, Detroit ..... W 6
Feb. 28—George McDonald, Grand Rapids ..... KO 1
Mar. 8—Leroy Williams, Detroit ..... KO 3
May 17—Lew Hardman, Detroit ..... KO 2
June 19—Bill Handlin, Detroit ..... W 10
July 19—Gordon Wallace, Detroit ..... KO by 8
Sept. 10—Joe Lendowski, Detroit ..... KO 3
Oct. 4—Bobby Jackson, Detroit ..... KO 5
Oct. 11—Lou King, Detroit ..... L 6
Nov. 29—Frank Favaro, Detroit ..... L 6

1953

Dec. 1—Al Hogan, Grand Rapids ..... KO by 2

1954

Mar. 18—Leroy Jones, Grand Rapids ..... KO 1
Mar. 29—Bill Clemmons, Detroit ..... KO 4
Apr. 19—William Hunter, Detroit ..... D 5
May 4—Willie Wilkinson, Detroit ..... W 4
May 27—Joe Louis Brown, Muskegon ..... W 6
June 8—William Hunter, Detroit ..... W 4
Aug. 18—Stan Mylinski, Chicago ..... D 8
Aug. 12—Bill Copeland, Muskegon ..... W 6
Nov. 1—Marty Marshall, Grand Rapids ..... KO by 4

JOHNNY LONG

Elizabeth, N. J., Lightweight

1952

Dec. 30—Danny Roberts, Newark ..... L 4

1953

Jan. 6—Danny Roberts, Newark ..... W 4
Jan. 13—Anthony Amey, Newark ..... W 4
Feb. 3—Mannie Sanchez, Newark ..... W 4
Feb. 12—Frankie Sapone, North Bergen L 4
Feb. 26—Bernie Gaeta, Newark ..... L 4
Mar. 19—Jimmy Meehan, Newark ..... L 4
May 14—Billy Green, Newark ..... W 4
June 4—Billy Green, Newark ..... D 4
Oct. 22—Don Cheatum, Newark ..... W 4
Oct. 29—Al Certisimo, Newark ..... L 4
Dec. 10—Harry Boutilette, Newark ..... KO 3

1954

Jan. 21—Jesse Gross, Newark ..... KO 4
Feb. 4—Charley Drexler, Newark ..... W 6
Mar. 4—Jimmy Soo, Philadelphia ..... KO by 3
May 6—Lou Martino, Newark ..... L 6
June 14—Lou Martino, New York ..... L 6
July 31—Junior Boutilette, Atlantic City ..... D 4
Aug. 13—Stan Smith, West Haven ..... W 4
Sept. 1—Stan Smith, West Haven ..... L 4
Dec. 13—Gale Kerwin, New York ..... KO by 1

TONY LONGO

Washington, D. C., Featherweight

1945

Sept. 3—Jim Cotton, Baltimore ..... KO 2
Sept. 24—Rufus Hadley, Baltimore ..... KO 2
Oct. 8—Frankie Adams, Baltimore ..... W 4
Nov. 5—Reggie Johnson, Baltimore ..... KO 2
Dec. 17—Kid Grant, Baltimore ..... D 4

1946

Jan. 7—Tony Soco, Baltimore ..... L 4
Apr. 8—Johnny Castor, Baltimore ..... KO 2
Apr. 22—Jimmy Reed, Baltimore ..... W 4
May 14—Joe Coster, Baltimore ..... W 4
Aug. 12—Johnny Caster, Baltimore ..... W 4
June 24—Joe Camarata, Baltimore ..... D 4
Aug. 26—Johnny Caster, Baltimore ..... W 4
Nov. 11—Johnny Caster, Baltimore ..... D 4
Nov. 18—Joe Camarata, Baltimore ..... D 4

1947

Jan. 20—Spider Hatcher, Baltimore ..... KO 2
June 2—Ronnie Gray, Baltimore ..... KO 3
June 9—Billy Cofield, Baltimore ..... W 4
June 23—Maurice Nelson, Baltimore ..... W 3
July 7—Maurice Nelson, Baltimore ..... W 3
Aug. 11—Billy Cofield, Baltimore ..... KO 2
Sept. 8—Maurice Nelson, Baltimore ..... L 6
Oct. 27—Vernon Brown, Baltimore ..... W 6
Nov. 17—Salty Parker, Baltimore ..... L 4

1948

Jan. 5—Salty Parker, Baltimore ..... W 6
Mar. 8—Billy Wicks, Baltimore ..... W 6
Apr. 5—Billy Banks, Baltimore ..... KO 3
Apr. 19—Jimmy Allen, Baltimore ..... KO 2
May 3—Lucky Johnson, Baltimore ..... W 6
May 24—Walter Hahn, Baltimore ..... KO 4
June 7—Henry Young, Baltimore ..... W 6
July 12—Jimmy Brown, Baltimore ..... W 6
Oct. 28—Davey Allen, New York ..... L 8
Nov. 15—Johnny Wolgast, N. Y. C. ..... L 8
Dec. 6—Billy Cofield, Baltimore ..... D 6
Dec. 20—Jimmy Cooper, Wash., D. C. KO by 5

1949

Jan. 28—Billy Banks, Atlantic City ..... W 6
Mar. 7—Jimmy Cooper, Baltimore ..... L 8

June 23—Ozzie Williams, St. Louis.....D 6
July 21—Joey Scarlota, New York.....D 6
July 25—George LaFalgio, Br'klyn.KO by 2
Aug. 25—Jimmy Shields, Atlantic City..KO 4
Oct. 15—Tomas Beato, Brooklyn.....L 6
Oct. 25—Primo Arellano, New York.....W 6
Nov. 22—Johnny Breeze, New York.....W 10
Dec. 20—Bill Bossio, New York.....L 8

1950

Mar. 13—Tom Collins, New Haven.....L 8
Apr. 8—Ray Famechon, Waterbury .....L 8
May 13—Luis Galvani, Havana .....KO by 10
Dec. 5—Tito Valles, New York.....L 8

1951

Jan. 16—Glen Flanagan, Chicago .....L 10

1952

(Inactive)

1953

June 2—Bobby Wright, Washington...KO 1
July 11—Puppy Garcia, Havana .....L 10
Aug. 22—Kid Anahuac, Havana .....L 10
Oct. 7—Billy Francis, Baltimore .....KO 4
Nov. 12—Jimmy Cooper, Baltimore.....KO 8
Dec. 15—Willie Pep, Miami Beach.....L 10

1954

May 5—Ray Belmont, Baltimore.....KO 2
Oct. 12—Gene Smith, Washington.....L 10

TINO LONGORIA

Houston, Texas, Middleweight

1952

Sept. 30—Billy Trero, Houston.....L 4
Oct. 28—Billy Trero, Houston.....W 6
Nov. 5—Robert Martinez, Houston.....W 6
Nov. 11—Bennie Carnes, Houston.....W 6
Nov. 18—Billy LeBlanc, Houston.....W 6
Dec. 16—Tobe Harris, Houston .....L 6
Dec. 23—Tobe Harris, Houston.....L 6

1953

Feb. 17—Vince Mazaz, Houston.....W 6
Feb. 24—Roberts Martinez, Houston .....W 8
Mar. 5—Vince Mazaz, Angleton.....W 6
Mar. 10—Pete Gil, Houston .....L 8
Mar. 24—Dennis Woodbury, San Antonio.W 6
Mar. 31—Billy LeBlanc, Houston .....L 6
Apr. 2—Nenos Solomon, San Antonio..W 6
May 26—Johnny McCray, Houston .....L 6
June 30—Al Horton, San Antonio .....W 6
July 7—Al Horton, Houston .....W 5
July 14—Tommy Hatcher, Houston .....KO 2
July 28—Ben Evans, Houston .....L 10
Oct. 20—Vince Mazac, Houston.....L 5
Nov. 3—Bobby Elliott, Miami Beach...W 10
Nov. 17—Leo Duncan, San Antonio.....W 6
Dec. 8—Bobby Dykes, Miami Bch..KO by 9

1954

Jan. 5—Earl Keel, Galveston .....W 10
Jan. 19—Billy LeBlanc, Galveston...KO by 7
Mar. 23—Jimmy Curl, San Antonio..KO by 2
May 25—Grover Bass, Galveston.....W 6
July 6—Johnny Burch, Galveston.....L 8
Nov. 8—Clarence Cook, Monroe, La.....L 10

JOE LOPES

Sacramento, Cal., Lightweight

1949

Jan. 25—Bert Joy, Sacramento.....KO 2
Mar. 1—Oscar Price, Sacramento.....W 4
Mar. 22—Manny Perez, Sacramento....KO 1
May 17—Aaron Joshua, Sacramento.....W 6
June 7—Baby Leroy, Sacramento.....L 6
June 30—Baby Leroy, Sacramento.....W 6
July 19—Bobby Why, San Jose.....W 8
Aug. 18—Art Edmundson, Sacramento...D 8
Oct. 25—Bobby Why, San Jose.....KO 9
Nov. 1—Sammy Galvan, Sacramento..KO 3

1950

Jan. 4—L. D. Brown, Sacramento.....W 10
Feb. 21—Archie Whitewater, Sacramento W 10
Aug. 23—Eddie Johnson, Oakland.....W 6
Sept. 22—Eddie Johnson, San Francisco..W 6
Oct. 17—Rudy Cruz, San Jose.....W 10
Oct. 27—Mario Trigo, Hollywood...KO by 7

1951

Jan. 24—Felix Coleman, Oakland .....KO 6
Feb. 13—Freddie Herman, Los Angeles .....KO by 6
Mar. 6—Baby Leroy, Sacramento .....W 10
Mar. 22—Augustine Vega, Sacramento KO 5
Apr. 11—Augustine Vega, Oakland ....KO 8
May 8—Archie Whitewater, Sacramento .....W 10
May 22—Henry Davis, Honolulu .....L 10
June 26—Henry Davis, Honolulu .....L 10
Aug. 31—Charley Riley, Hollywood .....W 10
Oct. 2—James Perry, Honolulu .....W 10
Nov. 15—Chu Chu Jiminez, Sacramento.D 10
Dec. 11—Chu Chu Jiminez, Sacramento.W 10

1952

Jan. 29—Freddy Herman, Sacramento..W 10

1953

(Inactive)

1954

Feb. 16—Bobby Woods, Sacramento.KO by 6
Aug. 31—George Berry, Sacamento.....W 10
Nov. 16—Tommy Manaois, Sacramento.KO 6
Nov. 29—Lulu Perez, New York.....W 10

ALFREDO "ARDILLA" LOPEZ

Saltillo, Mexico, Flyweight

Born, Jan. 12, 1930.

1949

Feb. 2—Kid Manolete, Saltillo.....D 6
Feb. 29—Pablo Ramirez, Saltillo.....W 6
Mar. 9—Pablo Ramirez, Saltillo.....L 6
Apr. 6—Arnulfo Lumbreras, Saltillo...W 6
May 18—Arnulfo Lumbreras, Saltillo...L 6
Oct. 14—Marcos Gomez, Saltillo.....W 6
Oct. 26—Marcos Gomez, Saltillo.....W 6

1950

Mar. 29—Carlos Salas, Saltillo.....KO by 1
May 24—Margarito Muniz, Saltillo.....D 6
July 19—Margarito Muniz, Saltillo.....W 6
Aug. 9—Jesus Lara, Saltillo.....W 8
Aug. 30—Jesus Lara, Saltillo.....KO 7

1951

Apr 18—Arturo Ruiz, Saltillo.....L 8
Apr. 28—Arturo Ruiz, Saltillo.....L 8
July 25—Elias Perez, Saltillo.....KO 3

1952

May 30—Jesus Lara, Piedras Negras.....W 8
June 13—Aztequita Kid, Nuevo Laredo .....KO by 7
June 18—Mike Torres, Saltillo.....KO 7
June 27—Chimuelo Rodriguez, Piedras Negras .....W 10
July 18—Mike Torres, Piedras Negras..W 10
Nov. 15—Firpito Gaytan, Lerdo.....L 10
Nov. 29—Firpito Gaytan, Lerdo.....W 10
Dec. 13—Firpito Gaytan, Torreon.....W 10

1953

Feb. 6—Tommy Vasquez, Torreon.KO by 4
May 13—Roberto Espinoza, Saltillo.....W 10
Aug. 31—Steve Mendoza, Saltillo .....W 3

1954

Aug. 10—Benny Landeros, Saltillo...KO by 5

AL (CANDY) LOPEZ

Los Angeles, Calif., Featherweight

1953

Apr. 20—Tony Messa, Los Angeles.....W 4
June 8—Joe Garcia, South Gate .....KO 2
June 22—Bobby Leal, South Gate .....KO 1
Aug. 22—Vic Ponce, Hollywood.....KO by 1
Oct. 24—Tony Silva, Hollywood.....W 4
Nov. 21—Artie Hester, Hollywood.....D 6
Dec. 26—Art Hester, Hollywood.....KO 5

1954

Jan. 23—Mickey McGuire, Hollywood.KO 4
Feb. 27—Manuel Ramirez, Hollywood...KO 4
Mar. 29—Fugie Rodriquez, Hollywood...W 6
June 5—Gil Velarde, Hollywood.....L 6
July 24—Kildo Martinez, Hollywood.....W 6
Oct. 9—Collier Cox, Hollywood.....KO 4
Nov. 6—Walter Caldwell, Hollywood...KO 4

ARMANDO LOPEZ

Havana, Cuba, lightweight

Born, April 1, 1930

1947

Aug. 9—Roberto Tolon, Havana.....W 4
Oct. 18—Miguel Diaz, Pinar del Rio....D 6

1948

Jan. 24—Carlos Valdes, Havana.....W 4
Feb. 4—Carlos Valdes, Havana.....W 6
Mar. 12—Enrique Ibanez, Havana.....W 4
July 21—Orlando Echeverria, Havana...D 4
Aug. 14—Orlando Echeverria, Havana...W 4
Oct. 3—Generoso Garcia, Havana.....W 6
Nov. 21—Carlos Sanchez, Havana.....D 6
Dec. 11—Carlos Valdes, Havana.....W 4

1949

May 14—Orlando Echeverria, Havana...W 4
June 18—Carlos Valdes, Havana.....KO 2
July 2—Eduardo Menendez, Havana....W 4
Aug. 13—Beniamino Serpi, Havana.....W 6
Oct. 8—Mario Rivero, Havana.....D 6
Oct. 22—Ursulino Gonzalez, Pin. del Rio W 6

1950

May 13—Arquimides Yirac, Havana.....W 6
June 17—Hermes Torres, Havana.....KO 2
July 1—Armando Labarrere, Havana...W 8
Aug. 26—Acorazado Martinez, Camaguey L 8
Nov. 11—Mario Rivero, Havana .....KO 2

1951

Jan. 23—Manuel Perdomo, Havana.....W 10
Mar. 10—Eligio Alvarez, Havana .....KO 6
Apr. 14—Luis Castillo, Havana .....KO 2
May 16—Lorenzo Cabrera, Havana .....L 8
June 2—Ramiro Herrera, Havana .....KO 4
July 7—Manuel Perdomo, Havana .....D 8
Aug. 11—Arquimedes Yirac, Camaguey KO 5
Sept. 15—Manuel Perdomo, Havana .....L 10
Oct. 27—Emilio Figueroa, Havana.....L 8

1952

Apr. 28—Bobby DuFour, Quebec City..W 6
May 5—Marvin Hickman, New York..KO 3
May 22—Tommy Tibbs, Boston.....W 6
June 17—Dexter Conners, Quebec City..W 8
July 7—Claude Fortin, Quebec City...W 8
Aug. 11—Johnny Carr, Brooklyn.....W 6
Oct. 13—Bryan Kelly, Quebec City KO by 2
Nov. 18—Rocky Sullivan, Portland.....W 10

1953

Mar. 7—Raul Herrera, Havana .....KO 7
Mar. 25—Domingo Aiello, Buenos Aires..L 10
Apr. 15—Larry Mujica, Havana .....W 10
May 6—Jimmy Burns, Havana .....KO 8
July 25—Rudy DeHoyos, Havana .....W 10
Nov. 7—Orlando Echevarria, Havana...L 12
Dec. 5—Orlando Echevarria,
Havana .....KO by 6

1954

Mar. 13—David Seabrooke, Havana.....W 10
May 15—Eddie Burgin, Havana.....W 10
June 12—Salvador Riveron, Havana....KO 6
July 31—Baby Vazquez, Havana.....D 10
Aug. 28—Dave Gallardo, Havana....KO by 9
Nov. 9—Bobby Woods,
Miami Beach .....KO by 7

ART LOPEZ

Hollywood, Cal., Welterweight

1954

Jan. 19—Danny Donohue, Los Ang..KO by 2
June 28—Mario Ornelas, Los Angeles.....L 4
July 26—Dave Cavazo, Los Angeles.....D 4
July 31—Timmie Jefferson,
Hollywood .....KO by 2

BABY LOPEZ

Mexican Bantamweight

1954

Jan. 2—Pedro Garcia, Mexico City..KO by 2
Mar. 31—Mudito Jimenez, Yucatan.....W 10
Apr. 7—Ramon Cruz, Yucatan .....D 10
Apr. 28—Angel Iglesias, Mexico City.....W 10
June 23—Mike Cruz, Mexico City.....W 10
Aug. 11—Aurelio Rivero, Mexico City....L 10
Sept. 8—Kid San Martin, Mexico City...L 10
Nov. 24—Lino Botello, Mexico City.....L 10

JOSE LOPEZ

La Laguna, Mexico, Bantamweight

1953

June 6—Manuel Alvarez, Durango ....W 1
July 22—Angel Iglesias, Mexico City....W 10
Oct. 3—Aurelio Rivero, Mexico City..KO 4
Oct. 31—Lino Botello, Mexico City.....W 10
Nov. 18—Memo Diaz, Mexico City.....L 10

1954

Jan. 16—Trini Ruiz, Mexico City.....W 10
Mar. 13—Raul Solis, Mexico City.....W 10
Apr. 10—Baby Rivera, Mexico City.....W 10
June 12—Babe Ruiz, Mexico City.....KO 5
July 10—Luis Castillo, Mexico City.....W 10
Aug. 28—Babyface Guttierez, Mexico
City .....L 10
Nov. 27—Memo Diez, Mexico City.....W 10

JUAN LOPEZ

Venezuela Featherweight

1953

Feb. 12—Eloy Pacheco, Maracaibo.....D 8
Mar. 30—Ruben Diaz, Maracaibo...KO by 7
Nov. —Yack Subero, Curacao....KO by 9

1954

Aug. 4—Chico Medina, Caracas.....KO by 2

RAY LOPEZ

Los Angeles, Cal., Welterweight

1954

July 19—Al Carter, Los Angeles.....KO 2
Aug. 2—Darnell Burton, Los Angeles....L 4
Aug. 30—Darnell Burton, Los Angeles....D 4
Oct. 4—Satchel Porter, Los Angeles.....L 4
Oct. 12—Jimmy Munroe, Ocean Park..KO 1
Oct. 19—George Holmes,
Ocean Park .....KO by 4
Nov. 13—Joey Cardenas, Hollywood.....L 4

RICHIE LOPEZ

Los Angeles, Calif., Light Heavyweight

1951

July 6—Willie Vaughan, Hollywood ....L 4
Aug. 21—Tony Grich, Los Angeles .....W 4
Aug. 31—Willie Vaughan, Hollywood ....D 4
Oct. 16—Baby Ike, Los Angeles .....L 6
Nov. 14—Roy Daniels, Los Angeles..KO by 4
Nov. 27—Benny Ventura, Los Angeles..W 4
Nov. 30—Russ Gillam, Los Angeles.....W 4
Dec. 14—Russ Gillam, Hollywood.....L 4

1952

Jan. 1—Baby Ike, Hollywood.....W 6
July 26—Everett Vasquez, Hollywood...W 6
Aug. 9—Tony Renteria, Hollywood.....D 6
Sept. 16—Willie Vaughn,
Los Angeles .....KO by 1

1953

Apr. 27—Cliff Barnett, South Gate.....L 6
May 18—John Chitman, South Gate.....D 5
June 1—Cliff Barnett, South Gate.....D 6
Sept. 7—Loren Pro, South Gate .....L 6

1954

Aug. 10—Zeke Robinson, Richmond.....L 6

MARIO LOPIANO

Argentina Featherweight

1953

Jan. 10—F. Martinez, Buenos Aires KO by 7
Jan. 31—F. Martinez, Buenos Aires.....D 10
Mar. 21—F. Martinez, Buenos Aires.....W 12
May 30—Jose Bruno, Buenos Aires.....L 12
Aug. 26—Johnny Wilkinson, Buenos
Aires .....KO 6
Sept. 23—Blas Conde, Tandil .....KO 6
Nov. 14—Jose Bruno, Buenos Aires.....L 15
(Lost Featherweight Title)

1954

Jan. 9—Jose Gozza, Buenos Aires.....W 12
Mar. 3—Mario Hoyos, Mar del Plata...KO 8
May 1—Jose Bruno, Buenos Aires .....L 12
June 4—Mario Rotondo, Eva Peron.....W 10
June 16—Ricardo Gonzalez, Buenos Aires..L 12
Sept. 11—Angel Leyes, Buenos Aires....KO 9
Nov. 20—Ricardo Gonzales,
Buenos Aires .....KO by 11
Dec. 11—Raul Vargas, Mendoza.....D 10

BILL (SONNY) LORD

Brooklyn, N. Y., Welterweight

1954

Mar. 22—Bernie Lynn, Brooklyn.....L 4
Apr. 30—Lou Marsicano, New York.....L 4
May 24—Johnny Gwynn, New York.....L 4
June 18—Lou Marsicano, New York.....D 4
July 28—Lou Marsicano, New York.....L 4
Aug. 30—Mike Ross, Brooklyn.....W 4
Oct. 14—Danny Taylor, New York.....L 6
Nov. 22—Gene Poirer, Brooklyn.....L 6

JOE LORENZO

Sagua la Grande, Las Villas, Cuba., Featherweight

Born Nov. 19, 1935

1952

Aug. 1—Jesus Rodriguez, Sagua.....KO 5
Aug. 23—Eduardo Serrano, Sagua.....KO 2
Sept. 21—Carlos Sosa, Sagua.....KO 3
Oct. 11—Gustavo Fernandez, Sagua.....KO 2
Nov. 8—Ramon Fernandez, Sagua.....KO 3
Nov. 15—Omar Platt, Sagua.....W 6

1953

Jan. 17—Esteban Fernandez, Sagua.....KO 5
Feb. 14—Jose Diaz, Ranchuelos.....KO 1
Feb. 28—Victor Perez, Ranchuelos.....W 6
Mar. 14—Iraudi Prior, Havana.....KO 4
Apr. 3—Felix Pomares, Havana.....W 4
Apr. 18—Angel Gomez, Havana.....L 4
May 16—Felix Pomaros, Havana.....W 4
June 13—Rolando Gonzalez, Havana.....KO 2
July 11—Sandalio Pedroso, Havana.....KO 1
Aug. 8—Frank Castaneda, Havan.....KO 3
Aug. 15—Felipe Novele, Havana.....W 6
Sept. 5—Pedro Estrella, Havana.....KO 3
Sept. 26—Angel Gomez, Havana.....W 6
Oct. 31—Pedro Pablo Alvarez, Havana.KO 3
Dec. 5—Omar Platt, Havana.....KO 3
Dec. 19—Luis Mesa, Havana.....KO 4

1954

Jan. 16—Isidore Zaldivar, Havana.....L 6
Feb. 13—Isidro Zaldivar, Havana.....W 8
Apr. 17—Baby Azteca, Havana.....W 10
May 1—Guillermo Roberts, Havana.....W 8
June 19—Manny Castro, Havana.....W 8
July 10—Tito Valles, Havana.....KO 5
Sept. 18—Papelero Sanchez, Havana.....W 10
Oct. 16—Kid Anahuac, Havana.....KO by 3

ALLEN LORITZ

San Francisco, Cal., Middleweight

1954

Feb. 9—Ellis Gordon, Richmond.....KO 1
Apr. 6—Cleveland Bradley, Richmond..W 4
Apr. 22—Gus Redden, Richmond.....KO 4
May 25—Enrique Saavedra, San Jose....W 4
July 13—Al Jackson, Richmond.....KO by 2
Mar. 9—Carl Dugan, Richmond ....KO by 3
Aug. 9—Ellis Gordon, Oakland.....KO 3
Sept. 7—Chuck Osuna, Richmond...KO by 4

CLAUDE LORTIE

Quebec, Canada, Bantamweight

1954

Mar. 29—Yg. Joe Dundee, Quebec.....L 4
Oct. 14—Baby Face Vallerand, Quebec..W 4

BABY JOE (YOUNG JOE) LOUIS

Tampa, Fla., Welterweight

1952

Apr. 15—Solomon Graham, Tampa.....W 4
June 24—Fred Hass, Daytona Beach.....L 4
July 17—Wesley Gillis, Daytona Beach..L 4
Aug. 21—James Hall, Daytona Beach....D 4
Dec. 1—Harry Anderson, Daytona Beach .....KO 2

1953

Jan. 19—Ulysses Washington, Daytona Beach .....D 4
Feb. 5—Rocky Randell, Sarasota ..KO by 5
Feb. 19—LeRoy Johnson, Sarasota .....W 4
Feb. 26—Buck Johnson, Sarasota.....L 4
Mar. 24—Bobby Graham, Tampa .....D 4
July 24—Walles Salton, Daytona Beach..L 4
July 31—James Murphy, Daytona Beach..W 4
July 14—Dave Gooch, Daytona Beach...W 4
Sept. 2—Gab Woods, Tampa .....W 4
Sept. 8—Rocky Randell, Daytona Beach..L 4
Sept. 15—D. C. Pittman, Daytona Beach..D 4
Sept. 29—Bobby Graham, Tampa.....W 4
Oct. 13—Ulysses Washington, Tampa...W 4
Oct. 20—Honey Boy Williams, Miami Beach .....KO by 4

1954

Jan. 29—Harry Anderson, Daytona Beach .....L 4
July 15—Rocky Randell, Pensacola..KO by 5

JOE LOUIS III

Alameda, Cal., Heavyweight

1954

Aug. 5—Jimmy Adair, Oakland.....KO 3
Aug. 10—Larry Thoms, Richmond.....KO 3
Aug. 24—Calvin Cox, Richmond.....L 4
Nov. 16—Calvin Cox, Richmond.....D 4
Dec. 14—Larry Thoms, Richmond.....KO 1

RAY LOUIS

Los Angeles, Cal., Middleweight

1954

Aug. 30—Johnny Burch, Los Angeles.....L 6
Oct. 19—Bones Davis, Ocean Park.....L 4
Oct. 25—Frankie LaDoll, Los Angeles....L 4
Nov. 9—Vinnie DeCarlo, Seattle...KO by 5
Dec. 7—Paul Kaylor, Sacramento .....L 6

LARRY LOVETT

Bell Glade, Fla., Heavyweight

1945

Aug. 6—Jim Schwinner, Baltimore.....W 6
Sept. 3—Dan Merritt, Baltimore.....W 8
Oct. 11—Jimmy Grinnage, Phila.....KO 5
Oct. 25—Johnny Allen, Phila.....L 6

1946

Oct. 7—Howard Chard, Scranton...KO by 4

1947-1953

(Inactive)

1954

Aug. 24—Julio Mederos, Miami.....W 10
Nov. 6—Julio Mederos, Havana....KO by 1
Nov. 6—Julio Mederos, Havana....KO by 1

DICK LOWERY

College Point, L. I., N. Y., Middleweight

1954

May 24—Willie Zacker, Brooklyn...KO by 1
Sept. 6—George Mercer, Brooklyn.....L 4
Nov. 8—Richie Glennon, Brooklyn.....W 4

CARL LOWMAN

Buffalo, N. Y., Middleweight

1953

Jan. 26—Bobby Copeland, Brooklyn.....L 6
Dec. 4—Ernie Step, New York.....L 4

1954

May 8—Jimmy Watkins, Buffalo.....L 6
May 17—Said Khelfa, Montreal.....L 8
May 31—Marcel Assire, Montreal.....L 8

ALBERT ALLYN (PAT) LOWRY

Toledo, Ohio, Welterweight

Born, Nov. 25, 1929, Sandusky, Ohio

35-8
(27-1)

1952

May 21—Leroy Cash, Detroit.....KO 2
May 27—Leonard Smith, Toledo.....KO 1
May 31—Calvin Simmons, Detroit.....KO 2
June 10—David Miles, Detroit .....KO 1
June 14—Horace Summers, Detroit.....KO 1
June 21—Bobby Lee, Detroit.....KO 1
June 25—Dallas Hill, Detroit.....KO 1
June 28—Bill Partin, Detroit.....KO 3
July 12—Eddie Garland, Detroit.....W 4
July 24—Roosevelt Umbles, Detroit....KO 1
July 26—Calvin Simmons, Saginaw....KO 2
Aug. 5—Eddie Garland, Lima.....W 6
Aug. 9—Bob White, Detroit.....KO 1
Aug. 18—Herb McKinney, Saginaw....KO 2
Aug. 23—Bob White, Detroit.....KO 3
Sept. 6—Eddie Garland, Detroit.....W 6
Sept. 16—Jimmy Clipper, Toledo.....KO 3
Oct. 9—Cal Nathan, Saginaw.....KO 2
Oct. 18—Joey Greenwood, Detroit.....L 6
Oct. 27—Tommy Reece, Flint.....W 6
Dec. 4—Joey Greenwood, Saginaw...KO 8

1953

Jan. 8—Howard Leslie, Saginaw .....KO 1
Jan. 17—Tommy Leedle, Detroit .....KO 8
Feb. 26—Tommy Leedle, Detroit .....KO 2
Mar. 12—Pat Manzi, Detroit .....L 8
Mar. 21—Nate Huskey, Toledo .....KO 6
Apr. 21—Chuck Foster, Toledo .....KO 5
May 14—Al Andrews, Detroit .....L 8
June 15—Al Andrews, Saginaw .....L 10
Aug. 6—Nate Huskey, Detroit .....KO 4

Aug. 27—Tommy Swan, Detroit ..... KO 1
Sept. 29—Tommy Maddox, Grand Rapids ..... KO 5
Oct. 30—Sammy Rodgers, Grand Rapids W 8
Nov. 10—Alfred LaGrutta, Saginaw ..... W 10
Nov. 19—Ralph Alvarez, Detroit ..... KO 6
Dec. 17—Al Andrews, Detroit ..... L 10

1954

Mar. 18—Gene Parker, Grand Rapids ..... W 10
Apr. 6—Emerson Butcher, Toledo ..... KO 10
Apr. 27—Duke Harris, Detroit ..... L 8
May 25—Alan Moody, Toledo ..... KO 5
June 19—Joe Miceli, Toledo ..... W 10
July 20—Allie Gronik, Detroit ..... KO by 1
Dec. 14—Miguel Diaz, Miami Beach ..... L 10

WES LOWRY

Saginaw, Mich., Welterweight

1952

Aug. 18—Doug Laidlow, Saginaw ..... KO 4
Aug. 23—Leroy Cash, Detroit ..... D 4
Sept. 6—Hubert Johnson, Detroit ..... KO 1
Sept. 20—Sam Woodward, Detroit ..... KO 4
Oct. 9—Jed Black, Saginaw ..... L 6
Dec. 4—Adrian Hefel, Saginaw ..... W 4
Dec. 27—Adrian Hefel, Detroit ..... L 4

1953

Jan. 8—George Armstrong, Saginaw ..... KO 1
Jan. 12—Bobby Nichols, Syracuse ..... L 4
Apr. 11—Jimmy Watkins, Syracuse ..... L 6
Apr. 13—Reggie Chartrand, Quebec ..... L 6
May 19—Reggie Chartrand, Montreal ..... L 8
June 8—Jimmy Carlini, Brooklyn ..... L 6
July 16—Jimmy Voss, Syracuse ..... L 6
Aug. 18—Melvin Parker, Allentown ..... L 8
Sept. 18—Leland Williams, Syracuse ..... W 4
Nov. 2—Bruce Brewster, Binghamton KO 2
Nov. 14—Willie Coleman, Albany ..... L 6

1954

Mar. 30—Johnny Cesario, Hartford ..... L 8
June 14—Nate Donnell, New York ..... W 4
June 25—Willie Johnson, New York ..... W 4
Sept. 6—Carlin Scott, New York ..... KO 2
Oct. 15—Willie Giano, Syracuse ..... W 6
Dec. 9—Alan McFater, London, Ont. ..... L 10

ARTIE LUCEDO

New York, N. Y., Heavyweight

1954

Aug. 5—Rue Williams, New York ..... W 4
Sept. 2—Jesse Burrell, New York ..... KO 3

FIDEL LUCERO

San Pedro, Mexico, Lightweight

1954

May 1—Ray Mejia, San Pedro ..... W 8
June 26—Ray Mejia, San Pedro ..... D 10
Oct. 12—Luis Vazquez, Torreon ..... W 8
Nov. 17—Jesus Valenzuela, Lerdo ..... L 8
Dec. 16—Pascual Jimenez, Torreon ..... W 8
Dec. 19—Rafael Vazquez, Torreon ..... W 4

WILLIE LUCERO

Los Angeles, Cal., Lightweight

1954

Mar. 16—Tony Reyes, Los Angeles ..... L 4
Apr. 20—Johnny Hobbs, Los Angeles ..... KO 2
Apr. 27—Bobby Satchell, Phoenix ..... L 6
July 5—Lloyd Wilson, Los Angeles ..... W 4
July 12—Lloyd Wilson, Los Angeles ..... W 4
Aug. 9—Bobby Satchell, Los Angeles ..... W 4
Aug. 23—Ollie Desmarris, Los Angeles ..... W 4
Nov. 15—Hector Garcia, Los Angeles ..... KO 4
Dec. 2—Tony Reyes, Los Angeles ..... W 4
Dec. 13—Tony Reyes, Los Angeles ..... KO 6

MIGUEL LUCHESSI

Argentina Middleweight

1953

Mar. 11—Eladio Herrera, Buenos Aires ..... KO by 10
Mar. 25—Pedro Cobas, Buenos Aires KO by 4
Oct. 16—Eduardo Lausse, Mar Del Plata ..... KO by 2

1954

Jan. 8—Dante Nolasco, Babia Blanca ..... L 10
Jan. 23—Eladio Herrera, Buenos Aires ..... L 10
Feb. 5—Hugo Salcado, Parana ..... W 10
Mar. 31—Antonio Diaz, Parana ..... D 10
Apr. 9—Miguel Gozalbez, Parana ..... D 10

JOHNNY (SONNY) LUCIANO

Paterson, N. J., Welterweight

1949

Jan. 8—James Suber, Brooklyn ..... W 4
Jan. 15—Young Edwards, Jersey City ..... KO 1
Jan. 17—Benny Stewart, Newark ..... KO 1
Jan. 22—Felix Collazzo, Brooklyn ..... KO 3
Feb. 5—Bill Chappy, Brooklyn ..... KO 2
Feb. 11—Mel Goldsmith, New York ..... W 4
Feb. 26—Oscar Lewis, Brooklyn ..... W 4
Mar. 3—Genero Narvaes, New York ..... KO 2
Mar. 9—Kenny Clark, New York ..... KO 1
Mar. 18—Billy Boerwald, New York ..... KO 2
Mar. 26—Freddie Smith, Brooklyn ..... W 4
Mar. 29—Freddie Simpson, Danbury ..... W 6
Apr. 16—Jules Krulewicz, Brooklyn ..... KO 5
Apr. 30—Vince Mazac, Brooklyn ..... W 6
May 12—Angel Chavez, New York ..... KO 4
May 31—Charley Maddox, Elizabeth ..... KO 4
June 13—Paul Hawks, Brooklyn ..... W 6
June 22—Nazzarano Vitale, New York ..... KO 5
July 7—Jack Tracey, Newark ..... KO 3
July 13—Joe Ricardo, Scranton ..... KO 3
Aug. 5—Benny Smith, New York ..... KO 4
Aug. 8—Jose Cardenas, Wilkes-Barre ..... W 8
Aug. 22—Talbert Anderson, Newark ..... KO 2
Sept. 15—Al Pennino, Perth Amboy ..... W 8
Oct. 1—Manuel Torres, Brooklyn ..... KO 5
Oct. 19—Marty O'Keefe, Fort Lauderdale ..... KO 3
Oct. 26—Huber Muller, Miami ..... W 8
Nov. 11—Chino Alvarez, Miami ..... KO 5
Nov. 16—Hubert Muller, Miami ..... W 10
Dec. 2—Hubert Muller, Palm Beach ..... W 10
Dec. 28—Angel Chavez, Miami ..... W 6
Dec. 30—Danny Stepnovich, Palm Bch. ..... W 8

1950

Jan. 9—Angel Chavez, Miami ..... D 8
Jan. 20—Danny Stepovich, Palm Beach ..... W 8
Jan. 23—Angel Chavez, Miami ..... W 8
Jan. 27—Tommy Leach, Palm Beach ..... KO 4
Feb. 10—Chief Crazy Horse, Palm Beach ..... W 8
Feb. 24—Johnny DeFazio, Palm Beach ..... D 8
Mar. 10—Tony Viserto, Palm Beach ..... W 8
May 24—Johnny DeFazio, Palm Beach ..... L 10
May 12—Bill Neri, New York ..... W 6

1951

Jan. 11—Jimmy Langford, Passaic ..... KO 2
Jan. 15—Jerry Small, Providence ..... W 6
Jan. 29—Bobby English, Providence ..... KO 4
Feb. 5—Dom Saia, Providence ..... L 8
Feb. 26—Bobby White, Newark ..... KO 1
Mar. 5—Harry Fields, Newark ..... KO 2
Mar. 23—Chico Vejar, New York ..... L 8
Apr. 30—Ralph Giordano, Newark ..... L 8
May 14—Freddie Russo, Newark ..... L 8
May 29—Sonny Volpe, Brooklyn ..... L 8
Oct. 3—Battleship Martinez, Miami ..... D 8
Oct. 16—Chili Centero, Tampa ..... W 8
Oct. 24—Battleship Martinez, Miami ..... W 10
Oct. 30—Battleship Martinez, Tampa ..... D 10
Nov. 6—Vince Murray, Columbus, Ga. KO 8
Nov. 21—Don Alderson, Miami Beach ..... W 10
Dec. 19—Armand Savoie, Miami Beach ..... L 10

1952

Jan. 11—Norman Thompson, W. Palm Beach ..... L 10
Feb. 15—Billy Morgan, W. Palm Beach KO 7
Feb. 20—Billy Neri, Miami Beach ..... L 10
Mar. 12—Jesse Underwood, Chicago ..... L 8
Apr. 1—Billy Lauderdale, Tampa ..... L 10
Apr. 25—Johnny Guebara, Pensacola ..... KO 7
Apr. 30—Billy Lauderdale, Miami ..... W 8
May 14—Hy Meltzer, Miami Beach ..... L 8
May 20—Larry Mujica, Miami Beach ..... L 10
June 9—Luis Ramos, Tampa ..... L 10
June 28—Joe Murray, Augusta ..... W 6
July 1—Ralph Dupas, Miami Beach ..... L 10
July 7—Tommy Hatcher, Pensacola ..... KO 4
July 25—Johnny Craven, Macon ..... L 10
Aug. 5—Willie Pastrano, Miami ..... L 8
Aug. 19—Willie Pastrano, Miami Beach ..... L 8
Sept. 2—Baby Jose Diaz, Tampa ..... W 8
Oct. 28—Antonio Alvarez, Jacksonville ..... L 10
Nov. 17—Pete Acosta, Pensacola ..... W 10
Nov. 24—Chico Vejar, Syracuse ..... KO by 6
Dec. 12—Tony Alvarez, W. Palm Beach ..... W 10

1953

Jan. 9—Roy Andrews, W. Palm Beach ..... L 10
Jan. 12—Johnny Pape, Miami Beach ..... W 8
Jan. 23—Johnny Pape, W. Palm Beach ..... KO 5

Feb. 6—Emerson Butcher, W. Palm Beach ..... D 10
Feb. 20—Tony Arnone, W. Palm Beach..W 8
Mar. 27—Palo Rossi, New York..... KO by 4
June 5—Al McCoy, Macon ..... L 10
June 9—Whit Bowden, Miami Beach....W 8
June 23—Billy Murphy, Miami Beach...W 8
July 7—Billy Murphy, Miami Beach....L 10
Aug. 22—Basil Marie, Miami ..... L 10
Sept. 1—Billy Murphy, Miami Beach....L 8
Sept. 22—Johnny McCray, Houston..KO by 7
Nov. 21—Willie Pep, Charlotte..... L 10

1954

July 9—Glen Flanagan, Columbus..... L 10

DOER LUDWIG

Calgary, Canada, Heavyweight

1952

Nov. 7—Jock McLean, Calgary ..... W 4
Nov. 28—Jock MacLean, Calgary ..... KO 3

1953

Jan. 13—Norbert Siegfried, Calgary....W 6
Apr. 9—George Smith, Calgary ..... KO by 3
Aug. 7—Jock McLean, Edmonton..KO by 4

1954

Jan. 20—Pete Allessandri, Calgary..... L 8

JERRY LUEDEE

Kearny, N. J., Middleweight

1954

Mar. 11—Freddy Fernandez, Newark...KO 3
Apr. 1—Eddie Jones, Newark..... KO 2
Apr. 22—Buster Oliver, Newark..... KO 1
May 3—Ben Miller, Newark..... KO 2
May 25—Bucky Walls, New Haven..... KO 1
June 30—Joe Fusco, Waterbury..... KO 3
July 20—Don Lambert, West Haven....KO 3
Aug. 13—Johnny Green, West Haven..... W 6
Sept. 1—Curtis Bruce, West Haven..... W 6
Nov. 26—Rory Calhoun, New York..... L 4

HENRY LUERA

Corpus Christi, Texas, Lightweight

1952

Oct. 21—Robert Alaniz, Houston ..... L 4
Oct. 30—Pete Huizar, Austin ..... D 4
Nov. 10—Milo Gaytan, Corpus Christi....L 8

1953

Jan. 13—Lorenzo Garcia, Houston ..... D 4
Jan. 20—Paul Jones, Houston ..... D 4
Feb. 24—Alex Santoy, Houston ..... D 4
Mar. 5—Jimmy Kinnard, Angleton ....W 6
Mar. 16—Doug Elwood, New Orleans....W 4
Mar. 24—Loronzo Garcia, Houston ..... L 6
Apr. 20—Eddie Jennings, New Orleans..L 4
June 9—Paul Jorgeson, Houston ..... L 4
June 29—Speedy Davidson, New Orleans ..... KO by 3
July 21—Maxie Trero, Houston ..... W 5
July 27—Tony Bonomolo, New Orleans..W 4
Aug. 4—Paul Jones, Houston ..... KO 3
Aug. 18—Paul Jorgeson, Houston ..... L 8
Sept. 8—Paco Quinnes, Houston ..... W 6
Sept. 15—Bobby Alaniz, Houston ..... L 8
Oct. 13—Bobby Garza, Houston..... D 5
Nov. 2—Bobby Garza, Houston..... D 8
Nov. 17—Maxie Trero, San Antonio..... W 8
Dec. 8—Doug Medley, San Antonio..KO by 2

1954

Mar. 18—Baby Alaniz, Houston..... KO 2
Apr. 1—Bobby Henry, Houston..... W 5
Apr. 8—Bobby Henry, Houston..... W 8
May 17—Joe Boland, Houston..... KO by 8

HANK LUJON

Sacramento, Calif., Featherweight

1952

Dec. 16—Rudy Abad, Sacramento ..... D 4

1953

Jan. 26—Al Garibay, San Francisco....W 4
Feb. 10—Ed Vanero, Sacramento ..... W 4
Mar. 31—Augie Real, Stockton ..... D 4
Apr. 14—Al Gariby, Sacramento ..... W 4
Apr. 21—Charlie Copp, Sacramento..KO by 3
Oct. 20—Paul Williams, Sacramento....W 4
Nov. 24—Ray Ramirez, Sacramento..... W 4
Dec. 15—Art Ramponi, Sacramento..KO by 2

1954

Apr. 7—Frankie Sequiera, Oakland..... L 6
May 11—Stanley Sequiera, Richmond....L 6
May 25—Joey Madrid, Sacramento..... W 4
June 29—Davey Lee, Richmond..... L 6
Nov. 23—Gordon Lee, San Jose..... KO by 5

JACKIE LUKE

Jacksonville, Fla., Featherweight

(For previous record, see 1952 Edition, page 448)

1953

Dec. 16—Willie Delk, Jacksonville..... L 6

1954

Mar. 30—Jimmy Brown, Jacksonville...KO 3
May 13—Rick Hayes, Jacksonville..... L 8

MANUEL LUNA

Torreon, Mex., Featherweight

1954

Jan. 1—Felipe Sosa, Torreon ..... L 10
Jan. 29—Felipe Sosa, Torreon ..... L 10
Mar. 9—Felipe Sosa, Torreon ..... W 10
Apr. 2—Manuel Munoz, Torreon ..... W 10

JOSE LYARA

Sao Paulo, Brazil, Middleweight

1954

Feb. 15—Bozo Costantino, Miami..... L 8
Mar. 4—Tommy Bazzano, West Palm Beach ..... L 8
Mar. 24—Larry Mujica, Miami Beach..... L 8
Apr. 2—Tony Necro, West Palm Beach..L 6

BILLY LYNCH

Hartford, Conn., Lightweight

1953

Sept. 17—Skippy Rogers, Thompsonville ..... KO 1
Oct. 20—Roy Thomas, Hartford..... KO 1
Nov. 14—Rocky Sullivan, New Britain..W 6
Nov. 23—Willie Woodsen, Holyoke..... W 4
Dec. 7—Rance Wright, Holyoke..... W 4
Dec. 28—Joe Valdez, Holyoke..... KO 1

1954

Jan. 19—Eddie Walters, New Britain...KO 2
Feb. 1—Tommy Holston, Holyoke....KO 3
Mar. 4—Barry Allison, Hartford..... W 6
Mar. 30—Sid Swanson, Hartford..... KO 1
Apr. 20—Bertram Bailey, Hartford..... L 6
July 8—Frankie Betts, Plainville..... KO 1
Sept. 28—Pat Kelly, Hartford..... KO 3
Dec. 7—Bill Durham, Hartford..... KO 3
Dec. 27—Bertram Baily, New York..... KO 1

GARY LYNCH

Kansas City, Kans., Lightweight

1954

Mar. 9—Al Cobb, Spokane..... L 4
Mar. 18—Mike Mannix, Vancouver..... W 4
Mar. 30—Willard Nelson, Spokane..... L 4
Apr. 22—Teddy Hall, Tacoma..... L 4
May 4—Teddy Hall, Seattle..... KO by 2
May 11—Manny Sanchez, Spokane..... KO 4
Sept. 30—Craig Keefer, Seattle..... KO 4
Nov. 1—Eddie Lockette, Butte..... L 6
Dec. 14—Manny Sanchez, Seattle..... L 4

BERNIE LYNN

Jamaica, L. I., N. Y., Welterweight

1952

Nov. 7—Billy Lepido, New York City..L 4
Nov. 22—Abdou Ali, Brooklyn..... D 4
Dec. 13—Jimmy Squires, Brooklyn..... W 4

1953

Jan. 2 —Larry Baker, New York..... W 4
Jan. 13—Billy Lepido, White Plains..... L 6
Jan. 23—Eddie Williams, New York..... D 4
Apr. 3—Iggy Zoto, New York..... W 4
Apr. 16—Iggy Zotto, New York..... KO 2
Nov. 16—Al Maye, Brooklyn..... W 4

1954

Jan. 14—Andy Figueroa, Newark..... L 4
Jan. 19—Felix Montenegro, White Plains D 4
Mar. 5—Iggy Zotto, New York..... W 4
Mar. 22—Bill Lord, Brooklyn..... W 4
May 17—Johnny Busso, Brooklyn..... L 6
May 24—Lou Marsicano, New York..... W 4
July 8—Johnny Busso, Brooklyn..... L 8

GILBERT McALLISTER

Edmonton, Alta., Canada, Middleweight

1954

Jan. 16—Johnny Decker, Edmonton...KO 2
Feb. 15—Wilf Keating, Edmonton.....L 4
Mar. 8—Wilf Keating, Edmonton.....W 4
July 3—Wilf Keating, Edmonton.....L 4

DON McATEER

Newark, N. J., Middleweight

1952

Mar. 4—Jack Downing, Newark.....KO 1
Apr. 22—Johnny La Sane, Newark.....KO 2
May 6—Richard Baldwin, Newark.....W 4

1953

Feb. 19—Jimmy Miller, Newark.....W 4
Apr. 30—Jimmy McQueen, Newark.....KO 1
July 9—Frankie Moore, Newark.....KO 1
Aug. 24—Phil Mortel, Newark.....KO 2
Oct. 8—Ernie Stepp, Newark.....KO by 3

1954

Mar. 25—Pete Foti, Newark.....KO 1
Dec. 6—Jimmy Skinner, New York.....W 4

ARCHIE McBRIDE

Trenton, N. J., Heavyweight

1947

Jan. 14—Babe O'Blenis, Trenton.....KO 1
Feb. 25—Oscar Sims, Trenton.....KO 6
Mar. 21—Eddie Wilson, Asbury Park....W 6
May 1—John Turner, Asbury Park.....L 6

1948

Jan. 13—Baby Nichols, Trenton .....W 4
Feb. 6—Eddie Bell, Reading.....KO 3
Mar. 2—Tony Gangemi, Trenton.....KO 2
Mar. 30—Jersey Joe Louis, Trenton....KO 5
Nov. 26—Nino Valdez, Reading .....W 8

1949

June 20—Earl Matthews, Philadelphia...W 6
July 7—Sylvester Salters, New York...L 4
Oct. 20—Sylvester Salters, New York..KO 3
Dec. 8—Henry Jones, New York.....W 6

1950

Jan. 19—Mickey Carter, New York...KO 2

1951

Jan. 12—Floyd Gibson, N. Y. .....KO 6
Feb. 19—Billy Grant Trenton .....W 6
Feb. 28—Roy Thomas, N. Y. .....W 6
Sept. 10—Red Applegate, Newark .....W 12
Oct. 2—Jack Flood, Newark .....W 8
Dec. 4—Jimmy Walker, Newark....KO by 1

1952

Jan. 8—Jimmy Walker, Newark.....L 12
May 13—Bill Black, Newark.....L 8
Sept. 18—Jimmy Walker, Newark.....W 10

1953

Aug. 27—Ernie Sheppard, Newark.....W 8
Sept. 4—Tommy Jackson, New York....L 6

1954

Feb. 20—Nino Valdes, Havana.....L 10
Nov. 22—Billy Smith, New York....KO by 9

ARTIE McCANN

New York, N. Y., Lightweight

1953

June 16—Emil Meyers, Brooklyn.....W 4
Aug. 11—Braxton Reed, Brooklyn.....D 4
Aug. 31—Filberto Osario, Brooklyn.....W 4
Sept. 21—Filberto Osario, Brooklyn.....L 4

1954

Mar. 16—Emil Meyers, New York.....D 4
May 31—Tommy D'Ambrosis, N. Y. C..KO 2
July 12—Maxie Atwater, New York....W 4
Aug. 2—Lou Martino, New York.....KO 6
Nov. 29—Jimmy Scalero, New York.....L 6

BABE McCARRON

(George Caron)

Brownsville, Me., Welterweight

Born, May 30, 1933.

1951

Dec. 10—Glen Dean, Bangor .....KO 2

1952

Jan. 14—Tommy Tate, Bangor .....D 4
Jan. 24—Young Stass, Bangor .....KO 3
Feb. 14—Tommy Tate, Waterville .....W 6
Mar. 10—Stan Ketchell, Bangor.....KO 3
June 10—Buster Howell, Portland.....W 6
Oct. 9—Terry Ryan, Waterville.....W 6
Dec. 8—Paul Holman, Boston.....KO by 1

1953

Jan. 22—Jackie Jamieson, Augusta, Maine .....KO by 10
Feb. 9—Reggie Martina, Bangor....KO by 3
May 4—Larry Griffin, Lewiston.....L 10
May 12—Billy Farmer, Portland.....W 6
Oct. 20—Billy O'Boyne, Portland..KO by 8

1954

Jan. 28—Johnny Walker, Portland....KO 4
Feb. 18—Butsy Gallant, Augusta.....KO 7
Apr. 17—Dennis Jacques, Waterville KO by 1
May 10—Larry Griffin, Bangor.....KO 4

HENRY McCLAIN

Las Vegas, Nev., Welterweight

1952

June 6—Harvey Sherron, Niagara Falls, Ont. .....KO 2
July 23—Jesse Boyd, Las Vegas.....KO 2
Aug. 9—Al Cassanova, Hollywood.....KO 4
Aug. 18—Sonny Greene, Las Vegas.....KO 4
Sept. 18—Pinkey Peralta, Las Vegas..KO by 3
Nov. 18—Larry Bushing, Buffalo.....L 6

1953

(Inactive)

1954

Apr. 28—Frank Romero, Las Vegas.....L 4
May 26—Satchel Porter, Las Vegas..KO by 3
Sept. 8—Darnell Burton, Las Vegas....KO 3

COBEY (LOUIS) McCLUSKEY

Nova Scotia, Canada, Middleweight

1950

Feb. 23—Benny Del Gado, Fall River....W 8
Mar. 9—Tiger Flowers, Worcester.....D 6
July 18—Roger Whynott, Nova Scotia..W 10
July 27—Digger McEwan, Nova Scotia...W 10
Aug. 14—Yvon Durelle, Halifax.....W 10
Sept. 14—Yvon Durelle, Chatham, Can....L 10
Oct. 19—Yvon Durelle, Nova Scotia.....W 12

1951

(Inactive)

1952

Jan. 9—Billy Fifield, Toronto.....L 6
Feb. 13—Chick Hogan, Hamilton.....W 6
Mar. 15—Ted Bussey, Detroit.....L 6
Mar. 24—Chester Mieszala, Chicago.....L 6

1953

(Inactive)

1954

Jan. 4—Clem Florio, Brooklyn.....L 6
Jan. 8—Paulie Griffin, New York.....W 4
Jan. 25—Clem Florio, Brooklyn.....L 6
Feb. 23—Ray Drake, New York.....L 8
July 9—Gary Simon, Charlottetown....W 10
Aug. 30—Gary Simon, Charlottetown....W 10
Sept. 27—John McDonough, Charlottetown .....W 10

EDDIE McCOLGAN

Haydenville, Mass., Welterweight

1954

Jan. 4—Young Sharkey, Holyoke..KO by 3
Feb. 8—Johnny Robbins, Holyoke.....D 4
Feb. 22—Tony Delfano, Holyoke.....W 4
Mar. 8—Tony Delfano, Holyoke.....L 4
Mar. 15—Tony Delfano, Holyoke.....W 4
Apr. 5—Tony Delfano, Holyoke.....L 4
Apr. 19—Gus Robinson, Holyoke.....L 4

KID McCORMICK

Bermudan Welterweight

1952

Feb. 2—Jigger Smith, Hamilton .....W 6
June 28—Fats Harvey, Bermuda .....KO 2
July 18—Eddie James, Bermuda .....D 6

1953

May 24—Joe Moore, Bermuda.....KO by 6
June —Nelson Torres, Bermuda.....W 6

1954

Mar. —Tommy Webb, Hamilton..KO by 5
Oct. 23—Jigger Smith, Hamilton.....W 4

AL (KID) McCOY

Daytona Beach, Florida, Middleweight

1949

June 15—Sandy Williams, Daytona B..KO 7
—Sammy Reid, Daytona Beach KO 7
June 28—Pablo Rodriquez, W. P. Beach..L 8
July 2—Bob Evans, Daytona Beach..KO 2
July 5—Walter Longine, Jacksonville...W 4
July 13—Freddie Archer, Miami.....W 10
July 19—Andy Anderson, Jacksonville..KO 4
Aug. 1—Jimmy Cox, Miami.....KO by 8
Nov. 16—Al Selby, Macon.....W 8
Dec. 1—Gerald La Broi, Louisville KO by 1

1950

Mar. 24—Jack O'Brien, Palm Beach.....L 6
Apr. 10—Bobby Fuller, Tampa .....W 6
May 23—John Mango, Jacksonville.....W 4
May 16—Frankie O'Hara, Jacksonville..W 6
June 5—Billy Morgan, Miami .....W 6
June 23—Luis Valles, Tampa .....KO 3
July 14—Jack O'Brien, Tampa .....KO by 7
July 23—Ted McAllister, Tampa .....KO 3
July 25—Jack Brazille, Jacksonville..KO 3
Oct. 30—Rocky Brisbois, Miami.....KO by 4
Dec. 18—Steve Gideon, Miami.....KO by 2

1951

Nov. 6—Charlie Patterson, Columbus..KO 3

1952

Jan. 7—Vince Merollo, Columbus .....W 6
Jan. 14—Larry Mujica, Columbus..KO by 3
Feb. 10—Hal Meredith, Macon .....KO by 5
Feb. 26—Baby Joe Diaz, Fort Hesterly...W 10
June 10—Johnny Capitano, Tampa .....L 8
July 22—Willie Pastrano, Miami Beach .....KO by 2

1953

Jan. 20—Dennis Woodbury, Miami Beach .....W 6
Feb. 5—Baby Joe Diaz, Sarasota.....W 10
Feb. 19—Gene Bedsole, Sarasota.....W 6
Feb. 24—Harry Braelow, Miami Beach .....KO by 1
Mar. 17—Chic Boucher, Miami Beach...KO 6
Apr. 13—John Capitano, New Orleans..KO 5
May 8—Sonny Atkins, Tampa.....KO 3
May 12—Jimmy Jewell, Tampa.....D 8
June 5—Sonny Luciano, Macon.....W 10
Sept. 21—Al Horton, Columbus.....KO 3
Oct. 5—Mickey Rhodes, Columbus...KO 1
Oct. 19—Bobby Dykes, Columbus..KO by 5
Nov. 21—Charley Furgeson, Charlotte..KO 7
Nov. 24—Jose Fuentes, Tampa.....W 8
Dec. 5—Charley Ferguson, Charlotte...D 10

1954

Apr. 3—Jake LaMotta, Charlotte..KO by 1
Sept. 25—Jimmy Gillard, Birmingham..KO 8
Oct. 7—Al Farese, Miami Beach.....D 6

JIM McCOY

Portland, Ore., Welterweight

1951

Jan. 16—Tommy Warren, Portland .....W 4
Feb. 20—Don Roberts, Portland .....KO 3
Mar. 17—Jimmy Smith, Eureka.....W 4
Mar. 31—Bob Osborne, Eureka.....W 4
Apr. 14—Lou Mullins, Eureka.....KO 4
May 10—Frankie Carter, Eureka .....W 4
June 22—Juan Zavala, Eureka .....W 4
Aug. 11—Leo Anderson, Eureka.....W 4
Sept. 14—Russ Gillum, Eureka.....W 4
Oct. 6—Ernie Greer, Eureka.....W 8
Nov. 10—Joe Gilmer, Eureka.....L 6
Nov. 24—Ernie Greer, Eureka.....L 6

1952

Jan. 17—Frank Skidmore, San Francisco..W 10
Feb. 16—Don Hayes, Eureka.....W 6
Feb. 26—Ernie Greer, Stockton.....L 10
Mar. 12—Frank Skidmore, Sacramento...W 8
Mar. 29—Baby Ike, Eureka.....L 6
May 31—Frank Skidmore, Eureka .....W 8
Aug. 7—Woody Winslow, Eureka.....KO 4
Sept. 27—Al Moore, Eureka .....L 6
Oct. 25—Ben Ventura, Eureka.....W 10
Nov. 18—Arthur O'Connor, San Fran.....W 6
Nov. 29—Casanovita Pacheo, Eureka..KO 4

1953

Jan. 10—Billy Hartman, Hollywood.....D 6
Mar. 2—Tommy Dixon, Brooklyn.....W 6
Mar. 12—Mike Colucci, New York.....W 8
Apr. 9—Mike Colucci, New York.....W 8
June 19—Archie Whitewater, Eureka.....L 10
July 18—Johnny Miller, Eureka.....L 8
Oct. 5—Frankie Skidmore, Sacramento .....D 6

1954

Jan. 12—Neal Rivers, South Gate..KO by 5
Feb. 27—Rudy Martinez, Hollywood KO by 5
Apr. 6—Johnny Gonsalves, San Jose....L 10

WILLIE McCOY

Los Angeles, Cal., Heavyweight

1954

May 17—Reuben Wilson, Los Angeles....W 4
Oct. 12—Gene Thompson, Ocean Park..L 4
Nov. 23—Chubby Dues, Ocean Park.....L 4

DON McCRAY

Roxbury, Mass., Light Heavyweight

1954 National AAU 165 Pound Champion

1954

June 12—Bobby Young, Boston.....W 4
Aug. 3—Herb Tessier, Boston.....KO 1
Aug. 23—Sammy Walker, Boston.....W 6
Sept. 25—Claude Chapman, Boston.....L 6
Sept. 30—Johnny Noel, Boston.....KO 5
Oct. 14—Bob Isler, Boston.....KO 5
Nov. 6—Claude Chapman, Boston.....L 8
Nov. 22—Bob Bolton, Providence.....W 6

JOHN McCRAY

(John Burke)

Galveston, Tex., Welterweight

1953

May 12—Terry Smith, Housotn.....W 4
May 20—Roberto Martinez, Houston.....W 6
May 26—Tino Longoria, Houston.....W 6
June 23—Tommy Baker, Houston.....KO 1
June 30—Tommy Hatcher, Houston.....KO 5
July 7—Buddy Holderfield, Houston.....W 10
July 21—Tony Arnone, Houston.....W 10
Aug. 4—Al Boudreau, Houston.....KO 7
Aug. 25—Santiago Gonzales, Houston.....W 10
Sept. 8—Carlos Camacho, Houston.....W 10
Sept. 22—Sonny Luciano, Houston.....KO 10
Oct. 27—John Capitano, Houston.....KO 3

1954

May 25—Sauveur Chiocca, Galveston .....KO by 8

LUTH McDERMOTT

Paterson, N. J., Heavyweight

1953

Jan. 27—Bobby Rickey, Newark.....KO 1
Feb. 19—Rudy Olson, Newark.....KO 1
May 21—Young Unknown Winston, Newark .....KO 1

1954

Mar. 4—Henry Anderson, Newark.....W 4

BUDDY McDONALD

Edmonton, Canada Lightweight

1952

June 13—Jerry Fraser, Edmonton .....W 4
Aug. —Tuffy Tyler, Edmonton .....L 10
Sept. —Benny Geary, Edmonton .....KO 5
Sept. —Jerry Fraser, Calgary .....W 6
Nov. 13—Ernie Davis, Vancouver.....W 6
Nov. 20—Lou Calloway, Edmonton.....W 8

1953

Jan. 29—Joe Velez, Edmonton.....L 10
Apr. 21—Tommy Flores, Butte.....L 8
July 3—Don Ernston, Edmonton.....KO 4
Aug. 7—Jackie Hayden, Edmonton.....W 6

1954

Feb. 15—Jerry Fraser, Edmonton.....W 10

CHUCK McDONALD
Portland, Ore., Welterweight

1954

Mar. 30—Bobby Rogers, Spokane.....KO 2
Apr. 6—Karl Walker, Kennewick.....W 4
Apr. 27—Karl Walker, Kennewick.....KO 3
May 25—Oscar Gould, Kennewick.....W 4
June 18—Ron Milne, Spokane.....KO by 3
Nov. 30—Lorenzo Garcia, Seattle...KO by 3

EARL McDONALD
Regina, Sask, Canada Welterweight
Born, Sept. 25, 1931, Campbell River, B. C.

1951

Dec. 2—Buddy Myers, Vancouver.....KO 1

1952

Jan. 7—Bill Dehnel, New Westminster..W 4
Feb. 7—Jim McGee, Vancouver.....KO 1
Feb. 28—Bill Dehnel, Tacoma.....W 4
Mar. 13—Bobby Nunn, Vancouver.....W 4
Apr. 8—Don Roberts, Seattle.....KO 3
June 16—Rockjaw Johnson, Vancouver...W 4
July 31—Pat Mahoney, Vancouver.....W 4
Aug. 14—Crawford Mullin, Vancouver...W 4
Oct. 30—Dick Sizbette, Vancouver.....D 6
Nov. 13—Ernie Demchuck, Vancouver...W 4
Nov. 27—Jimmy Flick, Vancouver.....W 4
Dec. 11—Billy Donnelly, Vancouver.....W 4

1953

Jan. 22—Nate Morgan, Vancouver.....W 4
Feb. 19—Joe Lii, Vancouver.....W 4
Mar. 12—Ernie Davis, Vancouver.....W 4
Apr. 17—Wilf Desjardins, Vancouver....W 6
May 7—Armand Goetters, Vancouver..W 6
Sept. 17—Ernie Roberts, Vancouver.....L 6
Oct. 15—Bill Dougherty, Vancouver.....KO 2
Oct. 29—Dick Sizbette, Vancouver.....W 10

1954

Feb. 18—Ron Rogers, Vancouver.....W 8
Apr. 1—Ernie Davis, Vancouver.....W 6
Apr. 15—Ron Milne, Vancouver.....W 6
May 4—Dixon Hoxey, Seattle.....KO by 5

HERBIE McDONALD
Canton, Ohio, Light Heavyweight

1953

Oct. 20—Lucky Green, Pittsburgh.....KO 1
Nov. 12—Earl Charity, Youngstown KO by 1
Dec. 5—Bob Gordon, Warren.....W 4

1954

Feb. 9—Nate Stone, Canton.....KO 1
Feb. 18—Jimmy Robinson, Akron..KO by 3
May 20—Billy Gordon, Akron.....KO by 1

JOHN McDONALD
Boston, Mass., Middleweight

1954

Aug. 23—Izzy Angelo, Boston.....KO by 1
Sept. 27—Cobey McCluskey, Charlotte-town.....L 10
Nov. 6—Red Cogran, Boston.....L 4

ALAN McFATER
Toronto, Can., Lightweight
Born, January 6, 1931, Mimico, Ont.

1949

Nov. 14—Juan Manuel, Toronto.....KO 4
Dec. 5—Jean Richard, Toronto.....W 10

1950

Jan. 9—John Thompson, Toronto.....W 8
Jan. 23—John Thompson, Toronto.....W 8
Feb. 6—Jean Richard, Toronto.....W 8
Mar. 7—Lou Alter, Toronto.....W 8
Mar. 20—Buddy Hayes, Toronto.....W 8
Apr. 24—Armand Savoie, Toronto...KO by 7
June 13—Gerry LaLiberte, Toronto.....W 8
July 12—Manuel Correa, Hamilton....KO 2
Aug. 1—Jean Richard, Montreal.....D 10
Sept. 26—Young Junior, Toronto.....W 8
Oct. 10—Jean Richard, Toronto.....W 8
Oct. 30—Young Junior, Toronto.....W 8
Nov. 8—Tommy Greb, Toronto.....KO 2
Nov. 28—Tom McMenamy, Toronto.....W 8

1951

Jan. 3—Archie Goodbee, Toronto.....W 8
Mar. 25—Mike Kelly, Toronto.....KO 6
Apr. 9—Armand Savoie, Toronto.....L 8
Sept. 10—Solly Cantor, Toronto.....D 8
Sept. 25—Freddie Dukes, Toronto.....W 10
Oct. 15—Solly Cantor, Toronto.....L 8
Oct. 30—Ronnie Harper, Toronto.....KO 3
Nov. 19—Orlando Zulueta, Toronto.....W 8
Dec. 11—Harry Snuffy Smith, Toronto...W 8

1952

Feb. 5—James Carter, Toronto.....L 9
Mar. 17—Jesse Underwood, Toronto....D 10
Apr. 15—Harold Jones, Toronto.....L 10
Apr. 29—Young Junior, London.....W
May —Howard Leslie, Sydney.....KO 7
Oct. 6—Elmer Davis, Hamilton.....L 10
Nov. 17—Ben Miloud, Toronto.....W 10
Dec. 1—Armand Savoie, Toronto.....L 10

1953

Feb. 9—Arthur King, Toronto.....L 10

1954

Nov. 29—Young Junior, Hamilton.....W 10
Dec. 9—Wes Lowrey, London, Ont.....W 10

CHARLES McGARRITY
Rahway, N. J., Featherweight

1950

May 22—James Outlaw, Brooklyn.....W 4
June 22—Jim Outlaw, New York.....D 4
July 7—Tony Amabile, Long Beach..KO 1
July 17—Jimmy Fredericks, Brooklyn...L 4
July 31—Johnny Carr, Brooklyn...KO by 1
Aug. 10—Tommy May, New York.....W 4
Aug. 28—Albert Harter, Brooklyn..KO by 1
Sept. 21—Johnny Tovern, Syracuse.....W 4
Sept. 26—Tommy Corrick, Toronto.....W 4
Dec. 11—Dave Mitchell, Toronto.....L 8

1951

Mar. 19—Fernando Gagnon, Quebec.....W 10
Apr. 3—Libby Manzo, N. Y.....D 6
Apr. 10—Lettie Petteway, White Plains..D 6
Apr. 16—Fernando Gagnon, Quebec.....W 10
May 8—Gene Robnett, N. Y.....L 6
May 17—Charley DeBow, Brooklyn.....L 6
June 18—Charley DeBow, Newark.....L 6
July 13—Esnendo Salagara, Long Beach..L 6
Aug. 30—Emerido Salazar, Long Beach..L 8
Sept. 17—Johnny Tovern, Syracuse.....KO 2
Sept. 26—Gene Robnet, N. Y.....L 6
Nov. 26—Pat Marcune, New York.....L 8

1952

Jan. 7—Letty Peteway, New York.....L 8
Jan. 29—Jesus Compos, New York.....W 6
Feb. 26—Tony Vazquez, New York.....KO 2
Mar. 11—Alex Fimbres, New York.....W 8
Mar. 21—Henry Brown, New York.....W 4
Dec. 8—Carmelo Costa, Brooklyn.....L 6
Dec. 19—Walter Brown, New York City..D 6

1953

Jan. 22—Henry Brown, New York.....L 8
Feb. 10—Jimmy Cooper, Philadelphia...L 8
Apr. 24—Joe Wilkinson, Boston.....KO by 3
Aug. 26—Ike Chestnut, New York.....W 6
Sept. 28—Rocky Miller, Johnstown.....W 6
Nov. 11—Bobby DuFour, Montreal.....W 6

1954

Mar. 26—Bobby Bell, New York.....L 8
July 3—Bob Singleton, Atlantic City...L 6
Sept. 20—Al Ware, Brooklyn.....L 6
Dec. 27—Bobby Courchense, Montreal...L 10

EDDIE McGOWAN
Hollywood, Cal., Middleweight

1954

Feb. 10—Teddie Juarez, Hollywood....KO 1
Feb. 27—Georgie Holmes, Hollywood....W 4
Dec. 4—Georgie Holmes, Hollywood....W 4
Dec. 11—Jimmy Demery, Hollywood....D 4

LARRY McGROARTY
Chicago, Ill., Featherweight

1953

Mar. 5—Wilfred Falu, New York.....L 4
Mar. 17—Wilfred Falu, Brooklyn.....L 4
Mar. 23—Bob Gory, Brooklyn.....D 4
Apr. 6—Johnny Ramos, Brooklyn.....W 4
Apr. 10—Bob Gory, New York.....L 4

1954

Apr. 9—Billy Robb, Philadelphia.....L 4
Sept. 17—Sonny Boy Williams, Washington.....KO by 1

MICKEY McGUIRE

Seattle, Wash., Featherweight

1954

Jan. 23—Candy Lopez, Hollywood..KO by 4
Feb. 10—Bucky Morales, Hollywood....KO 1
Feb. 17—Jimmy Owens, South Gate....D 4
Mar. 6—Collier Cox, Hollywood...KO by 2
Mar. 27—Tony Gallegos, Hollywood..KO by 5
May 7—Eddie Rodriquez, Hollywood KO by 2

ERNIE McHENRY

Los Angeles, Cal., Light Heavyweight

1954

May 21—Cueball Holt, Wilmington..KO by 1
July 3—Cueball Holt, Hollywood....KO 1
July 10—Lonnie Malone, Hollywood KO by 3
Aug. 14—Fred Johnson, Hollywood.....W 4
Oct. 2—Danny Mendez, Hollywood.....W 4
Oct. 19—Freddy Micon, Ocean Park..KO 3
Oct. 23—Major Culbert, Hollywood....KO 3
Oct. 30—Paul Favorite, Hollywood..KO by 2
Nov. 23—Franklin Haynes, Ocean Park..W 4
Dec 7—Freddy Milton, Ocean Park..KO 1
Dec. 14—Harvey Taylor, Ocean Park KO by 3

BILLY McINTYRE

Boston, Mass., Welterweight

1953

Apr. 24—Jimmy DeForest, Boston.....D 4
May 9—Jimmy Wilkie, Boston.....W 4
June 25—Frankie Savino, Boston.....L 4
Oct. 29—Woody Crooker, Worcester....W 4
Nov. 5—Rollie Campbell, Worcester..KO 1

1954

Mar. 8—Gus Montverde, Boston.....L 4
Apr. 12—Denny Goslow, Worcester.....KO 4
Oct. 5—Butsy Gallant, Boston.....KO by 2

FRITZIE McKINNEY

Pittsburgh, Pa., Middleweight

1954

Aug. 10—Norman Tucker, Pittsburgh...W 4
Aug. 27—Bobby James, Pittsburgh.....KO 2
Dec. 9—Buddy Jackson, Erie.....KO by 2

BOB McLANE

Los Angeles, Calif., Middleweight

1953

Apr. 27—Stan Bryant, South Gate.....L 4
May 18—Tony Morales, South Gate.....W 4
May 23—Curtis Coffield, Hollywood.....L 4
June 1—Jim Robinson, South Gate.....W 4
June 8—Tony Morales, South Gate.....W 4
June 13—Jack Taylor, Hollywood.....D 4
June 27—Curtis Coffield, Hollywood KO by 2
Aug. 1—Johnny Martin, Hollywood...KO 3
Aug. 22—Jerry Holman, Hollywood....KO 2
Sept. 5—Aaron Yarko, Hollywood.....KO 2
Sept. 12—Marco Polo, Hollywood.....W 4
Oct. 3—Frankie Haynes, Hollywood..KO 2
Oct. 24—Ted Juarez, Hollywood.....KO 1
Nov. 7—Bull Halsey, Hollywood.....W 4

1954

Jan. 20—Joey Cardenas, Los Angeles....W 6
Apr. 4—Marco Polo, Hollywood.....W 6
Apr. 17—Benny Ventura, Hollywood....W 6
May 29—Pete Janke, Hollywood.....D 6
Aug. 14—Pete Gonzales, Hollywood.....L 6
Oct. 30—Jimmy Hayes, Hollywood.....L 6

RICHIE McLANE

Elko. Nev., Welterweight

1954

July 3—Augie Morelli, Hollywood.....W 4
July 24—Tony Marcus, Hollywood.....D 4
Aug. 14—Kenny Bell, Hollywood.....KO 3
Sept. 25—Augie Morelli, Hollywood.....L 4
Oct. 30—Carlos Estrella, Hollywood KO by 4
Dec. 18—Ted Williams, Hollywood .....KO 3

HOWARD McLEAN

Bathurst, N. B., Canada, Light Heavyweight

1952

July —Slugger Adams, Bathurst.....L 4
Aug. —Bill Hudon, Chatham.....L 4

1953

Sept. 18—Paul Prisk, Bathurst.....W 4
Sept. 25—Leigh Morrison, Bathurst.....W 4
Oct. 9—Leigh Morrison, Bathurst.....W 4

1954

Apr. 2—Ralph Hines, Bathurst.....W 4
May 5—Clarence Malley, Newcastle .....KO by 5
May 14—Ralph Hines, Bathurst.....KO 3
June 14—Clarence Malley, Bathurst KO by 5
July 17—Bill Hudon, Bathurst.....D 6
Aug. 6—Harry Saacs, Campbelltown....W 6
Aug. 13—Mario Nini, Bathurst.....W 6
Sept. 6—Rocco Gaudet, Bathurst.....W 6
Oct. 1—Eddie Sivret, Bathurst....KO by 1

JOCK McLEAN

Calgary, Canada, Heavyweight

1952

Nov. 7—Doer Ludwig, Calgary.....L 4
Nov. 28—Doer Ludwig, Calgary.....KO by 3

1953

Jan. 29—Pete Allesandrini, Calgary.....D 4
Apr. 10—Allan Ericson, Edmonton.....W 4
Apr. 17—Pete Allesandrini, Morinville...L 6
May 1—Pete Allesandrini, Edmonton .....KO by 2
May 22—Kid Sinclair, Edmonton.....L 4
Aug. 7—Doer Ludwig, Edmonton.....KO 4
Sept. 8—Floyd Richardson, Salt Lake City.....KO by 3
Dec. 4—Helmert Schrouer, Edmonton..L 4

1954

Mar. 8—Mike Martischuk, Edmonton...W 4
July 22—Harold Kitchner, Vancouver..KO 5

JIM McMILLAN

Newark, N. J., Light Heavyweight

1953

Feb. 10—Joe Malanga, White Plains.....L 4
Mar. 9—Joe Weinbrecht, Brooklyn.....L 4
Mar. 27—Billy Mack, New York.....W 4
Mar. 30—Joe Malanga, Brooklyn.....L 4
Apr. 7—John Cappy, Brooklyn.....L 4
Apr. 21—John Cappy, Brooklyn.....W 4
Apr. 27—Gene Darconte, Brooklyn.....W 4
May 5—Frank Flood, Brooklyn.....KO 3
May 12—Tony Johnson, Brooklyn...KO by 4
June 30—Frank Gioseffi, Brooklyn.....L 4
July 20—Frank Gioseffi, Brooklyn.....L 4
Sept. 24—Joe Gannon, New York.....L 6
Oct. 26—Joey Rowan, Brooklyn.....L 6

1954

Mar. 16—Kid Saucer, Washington...KO by 6
July 19—Tony Johnson, Brooklyn.....L 6
Sept. 6—Tony Johnson, Brooklyn.....L 6

PAT McMURTRY

Tacoma, Wash., Heavyweight

1954

Feb. 4—Tommy Demers, Tacoma.....KO 1
Mar. 4—Al Kelly, Tacoma.....KO 1
Mar. 9—Billy Carter, Spokane.....KO 3
Apr. 1—Bill Mathias, Tacoma.....KO 2
Apr. 6—Max Chris, Seattle.....W 6
Apr. 22—Nat Washington, Tacoma.....KO 2
May 4—Jimmy Murphy, Seattle.....KO 4
July 13—Bill Boatsman, Tacoma.....KO 2
July 30—Jack Nelson, Seattle.....KO 1
Sept. 25—Chuck Ross, Tacoma.....KO 4
Oct. 5—Gene Brixen, Seattle.....KO 2
Dec. 14—Kirby Seals, Portland.....KO 2

FRED (RED) McNALLY

Estacada, Ore., Light Heavyweight

1954

Mar. 6—Ralph Colvin, Longview.....D 4
Aug. 26—Dale Davis, Portland.....D 4
Sept. 22—Paul Kennedy, Portland.....L 6
Oct. 21—Richie Reed, Portland.....KO by 4

DINNY McNAMARA

Reading, Pa., Featherweight

1953

May 8—Vinnie Calderone, New York...L 6
Aug. 18—Georgie Allen, Allentown.....D 6
Sept. 15—Georgie Allen, Allentown.....W 6

1954

June 15—Murph Daley, Hazleton....KO by 3
Sept. 21—Cleo Ortiz, Hazleton.....L 6

BILLY McNEECE, Central Islip, N. Y.

BILLY McNEECE

Central Islip, N. Y., Middleweight

Born, Sept. 22, 1931, Bay Shore, N. Y.

1950

Aug. 18—Johnny Hickson, Long Beach..KO 2
Aug. 23—Tommy Cunniff, Bayonne.....W 4

1951

Feb. 16—Terry Gibson, Hollywood.....KO 4
Mar. 20—Tommy Harrison, Los Angeles..W 6

1952

(In U. S. Army)

1953

Apr. 25—Johnny Duke, Hollywood.....L 6
Aug. 17—Johnny Pruitt, Brooklyn.....KO 3
Aug. 31—Sanders Hardin, Brooklyn....KO 2
Oct. 5—Leonard Sanders, Brooklyn....W 6
Dec. 7—Bobby Moore, Brooklyn.....W 6

1954

Feb. 12—Phil Rizzo, New York.....W 8
Apr. 5—Ralph Jones, Brooklyn.....L 10
July 5—Jackie LaBua, Brooklyn.....KO 6
Aug. 23—Garth Panter, Brooklyn.....W 10
Nov. 22—Ted Olla, Brooklyn.....W 10
Dec. 27—Bobby Dykes, Brooklyn.....W 10

DEL McNEIL

Vancouver, B. C., Lightweight

1953

Jan. 3—Jerrie Strutz, Vancouver.....L 6
Feb. 19—Mickey Sailes, Vancouver.....KO 2
Mar. 2—Jackie Moore, Vancouver.....L 4
Apr. 16—Poppa Brown, Vancouver.....L 4
Nov. 18—Indian Joe Pete, Vancouver....W 6
Dec. 31—Jack Moore, Vancouver....KO by 1

1954

Feb. 18—Wild Willy Boyd, Vancouver.....KO by 3
Mar. 13—Larry Nicholson, Tacoma.....L 6
Apr. 1—Little Papa Brown, Vancouver..D 4

KEN McPHEE

Vancouver, B. C., Lightweight

1950

Mar. 24—Bill Donnelly, Vancouver.....W 4
Apr. 30—Arturo Lopez, Vancouver.....W 6
May 19—Billy Huff, Vancouver.....KO 1
Aug. 1—Blackie Vanderveer, Vancouver.....W 8
Oct. 5—Red Garrison, Vancouver....KO 6
Nov. 23—Carl Arakaki, Vancouver....KO 5
Dec. 7—Nick Smith, Vancouver.....L 10

1951

Feb. 2—Ernie Kemick, Calgary....KO by 2
Feb. 22—Herman Randall, Vancouver..KO 3
Mar. 5—Blackie Vanderveer, Vancouver.....W 8
Nov. —Bobby Doll, Tacoma.....W 6
Dec. 2—Bobby Doll, Vancouver, B. C..KO 7
Dec. —Bucky Edwards, Vancouver....W 6

1952

June 16—Frank Almond, Vancouver.....L 10
July 31—Bobby Woods, Vancouver.....D 10

1953

Nov. 19—Len Kupchak, Vancouver.....W 10
Nov. 19—Len Kupchak, Vancouver.....W 10

1954

Apr. 1—Bobby Woods, Vancouver..KO by 8
July 22—Tuppy Tyler, Vancouver.....W 6

SANDY McPHERSON

New York, N. Y., Heavyweight

1944

Apr. 9—Tom Proctor, Honolulu.....LF 3
Nov. 25—Pete Louthis, Honolulu.....L 4
Dec. 3—Pete Louthis, Honolulu.....D 5
Dec. 17—Big Bill Lewis, Honolulu..KO by 3

1945

Feb. 25—Jimmy Freeman, Honolulu....L 5
Mar. 25—Deacon Smith, Honolulu.....W 6
Dec. 23—Peter Louthis, Honolulu.....L 4

1946

Mar. 11—Ben Pickett, N. Y. C.....KO 3
Apr. 12—Adam Spencer, Orange.....W 6
May 2—Art Henri, New Brunswick.....W 6
May 7—Jimmy Maxwell, Brooklyn....KO 1
May 28—Lorne McCarthy, Brooklyn....KO 3
July 2—Ben Benware, Hartford.....LF 3
July 17—Adam Spencer, Binghamton....W 8
Aug. 5—Joe Baksi, Troy.....KO by 4
Aug. 28—Adam Spencer, Brooklyn.....W 8
Sept. 13—Gene Jones, New London.....W 8
Sept. 26—Howard Thompson, Boston....W 8
Oct. 25—Gene Jones, New London.....D 8
Nov. 20—Lee Q. Murray, Bing'ton....KO by 2
Dec. 4—Jimmy Carrollo, Jamaica.....L 8
Dec. 14—Harry Berntsen, Brooklyn.....W 8

1947

Jan. 27—Curtis Sheppard, Baltimore.....L 10
Feb. 24—Leo Matriccini, Baltimore.....L 10
Mar. 27—Gene Jones, Atlantic City.....L 10
May 2—Jim Rouse, N. Y. C.....W 6
June 17—Henry Jones, Norwalk.....W 8
July 15—Eddie Franklin, Norwalk.....L 8
Sept. 18—Al Kinsey, Worcester.....L 10
Sept. 30—Gene Jones, Camden.....L 8
Oct. 22—Mike Fisher, Providence.....KO 1
Dec. 1—Angel Sotillo, Providence.....W 10
Dec. 22—Al Kinsey, Providence.....W 10

1948

Mar. 16—Elmer Ray, Miami.....KO by 5
July 16—Gene Jones, New London.....L 8
Oct. 4—Ted Lowry, Providence.....W 10
Nov. 8—Melio Bettina, Providence.....L 10

1949

Jan. 25—Johnny Shkor, Rochester.....L 10
Feb. 7—Rusty Payne, Rochester.....L 10
Apr. 14—Gene Jones, Philadelphia.....L 8
Apr. 28—Johnny Flynn, Rochester.....L 10

1950

Nov. 29—Dutch Culbertson, Chicago....D 6

1951

(Inactive)

1952

Feb. 28—Nino Valdes, New York.....L 8
Mar. 24—Charley Lester, Boston.....D 8
Apr. 21—Coley Wallace, Boston.....L 10
June 3—Jimmy Walker, Newark.....L 8
Dec. 4—Willie Wilson, Fall River.....L 10

1953

July 27—Coley Wallace, Allentown.....L 8

1954

Aug. 5—Charlie Powell, Oakland..KO by 6
Oct. 1—Zora Folley, Edmonton.....L 8

ERNIE MacKINNON

Nova Scotia, Canada, Lightweight

1954

Mar. 3—Leroy Jones, Sydney.....W 8
Apr. 8—Benny DeLorenzo, Sydney....KO 3
May 4—K. O. Malley, St. John's.....KO 7
May 24—Joe Scott, Glace Bay.....KO 2

GEORGE (GABY) MACIAS

Mexican Lightweight

1949

May 4—Jorge Robles, Mexico City.....D 10
June 18—Babe Ruiz, Mexico City.....L 10
Aug. 10—Gilberto Osario, Mexico City...W 10
Aug. 31—Babe Ruiz, Mexico City.....L 10
Dec. 7—Baby Tampico, Mexico City...KO 6

1950

June 7—Baby Escorcis, Mex. City.....W 10
June 17—Baby Vasquez, Mex. City.....W 10
Oct. 18—Gabriel Diaz, Mexico City..KO by 3

1951

Jan. 20—Baby Vasquez, Mexico City ...L 10
Feb. 28—Pancho Velasco, Mexico City ..W 10
Mar. 28—Chinito Young, Mexico City ...W 10
June 2—Reyes Lopez, Mexico City ..KO by 4

1952

Apr. 12—Dino Burns, Hollywood .....KO 6
Apr. 28—Jimmy Savala, Fresno .....L 10
June 28—Al Arenas, Hollywood .....W 6
Oct. 13—Tote Martinez, Fresno .....L 10

1953

Jan. 26—Doug Kirby, San Francisco....D 10
Mar. 9—Al Cota, Mexicali.....L 8
May 1—Hector Perez, Mexicali.....KO 3
July 11—Andy Escobar, Hollywood..KO by 4
July 25—Andy Escobar, Hollywood..KO by 3
Aug. 22—Johnny Richards, Hollywood...W 6
Sept. 4—Augie Salazar, San Jose.....L 10
Sept. 26—Don Jordan, Hollywood...KO by 5
Oct. 17—Pete Olquin, Hollywood.....D 4
Oct. 31—Stormy Chambers, Hollywood..W 4
Nov. 14—Pete Olquin, Hollywood.....L 6
Dec. 17—Marvin Smith, Sam Jose.....L 10

1954

Aug. 17—Augie Villa, San Jose.....W 8
Sept. 14—Bobby Mattison, San Jose....KO 9
Sept. 27—Doug Kirby, Stockton.....W 10
Oct. 19—Al Villafarro, Stockton.....L 10
Oct. 12—Billy Christiano, Stockton....KO 5

RATON MACIAS, Mexico

RAUL (RATON) MACIAS

Mexico City, Mexico, Bantamweight

1953

Apr. 15—Manuel Armenteros, Mexico City .....W 10
May 13—Trini Ruiz, Mexico City.....W 10
Aug. 1—Zurdo Galvan, Mexico City....W 12
Sept. 12—Genaro Serafin, Mexico City...W 10
Oct. 17—Beto Couary, Mexico City....W 12
(Mexican Bantamweight Title)
Nov. 21—Alberto Reyes, Mexico City..KO 3

1954

Jan. 16—Alberto Reyes, Mexico City....W 10
Mar. 13—Billy Peacock, Mexico City....KO 7
Apr. 10—Fili Nava, Mexico City.....W 12
(Mexican Bantamweight Title)
May 22—Fili Nava, Mexico City.....W 10
Sept. 26—Nate Brooks, Mexico City.....W 12
(North American Bantamweight Title)

FREDDY MACK

New York, N. Y., Middleweight

1954

Aug. 12—Al Watson, New York.....KO 2
Aug. 16—Lou Perry, Brooklyn.....L 4
Aug. 23—Tommy Selkirk, Brooklyn....W 4
Nov. 8—Dave Bondulich, New York KO by 3

JOHNNY MACK

Augusta, Ga., Welterweight

1952

July 10—Sammy Tucke, Augusta .....L 4
July 25—Chief Crazy Horse, Macon.....L 8
Sept. 30—Junior Moses, Miami Beach....D 4
Oct. 7—Hal Jacobs, Miami Beach.....KO 3
Oct. 22—Hunce Lanier, Miami Beach....L 4
Nov. 11—Hunce Lanier, Jacksonville.....L 6
Nov. 18—Junior Moses, Miami Beach....D 4
Dec. 2—Dennis Woodbury, Miami Beach .....W 6
Dec. 5—Paul Cashman, W. Palm Beach..D 6
Dec. 23—Dennis Woodbury, Miami Beach .....KO by 2

1953

Jan. 9—Don Mucha, West Palm Beach .....KO by 4
Jan. 13—Joe Martinez, Tampa.....L 6
Jan. 19—Mickey McNeil, Daytona Beach..L 6
Jan. 22—Larry Zernitz, Sarasota...KO by 5
Jan. 27—Joe Martinez, Sarasota.....D 6
Feb. 5—Bob Robinson, Sarasota.....D 6
Feb. 20—Roy Sutherland, West Palm Beach.....L 6
Feb. 26—Larry Zernitz, Sarasota...KO by 5
May 6—Rocky Castellani, Cleveland .....KO by 1
June 13—Scott Hampton, Angola, Ind..KO 2
June 15—Bob Evans, Saginaw.....KO by 2
Oct. 22—Hec Charette, Detroit.....L 4
Oct. 29—Hec Charette, Detroit.....L 4
Nov. 10—Hec Charette, Saginaw.....D 4

1954

Jan. 14—Mickey Warner, Saginaw..KO by 2
July 26—Monroe Kurtz, Columbia.....L 6
Nov. 20—Bill Nethers, Miami.....L 4
Dec. 2—Lou Santos, West Palm Beach..KO 2

TOMMY MADDOX

Chicago, Ill., Welterweight

1952

Sept. 8—Clinton McDade, Chicago.....W 4
Oct. 13—Charles Ramirez, Chicago .....W 4
Oct. 27—Sammy Rodgers, Chicago .....L 6
Dec. 15—Joel Patrick, Chicago.....D 5
Dec. 29—Frank O'Neil, Chicago.....KO 2

1953

Jan. 12—Sammy Rodgers, Chicago.....D 6
Feb. 2—Jimmy Lunn, Chicago.....W 5
Feb. 11—Stonewall Jackson, Chicago....L 6
Mar. 16—Roy Carruthers, Chicago.....KO 4
Apr. 21—Billy Cristiani, Toledo.....W 8
May 11—Jimmy Hackney, Chicago.....L 8
May 23—Ernest Mosley, Chicago.....D 6
Aug. 8—Cleo Miller, Chicago.....KO 3
Aug. 29—Dave Zimmerman, Chicago..KO 5
Sept. 29—Pat Lowry, Grand Rapids..KO by 5
Nov. 13—Stonewall Jackson, Chicago....W 6
Dec. 8—Chuck Adkins, Chicago.....L 8

1954

Jan. 5—Frankie Betts, Chicago.....L 6
Jan. 26—Frankie Betts, Chicago.....L 8
Feb. 2—Frankie Betts, Chicago.....W 8
Mar. 18—Carl Stafford, Chicago.....KO 6
Apr. 2—Andy Figeroua, Chicago.....W 6
June 5—Art Persley, Chicago.....KO by 8
Oct. 9—Andy Brown, New Orleans.....L 10
Nov. 2—Danny Stepanovich, Chicago..KO 6
Nov. 23—Duke Harris, Detroit.....L 8

FRANKIE MADISON

New York, N. Y., Lightweight

1954

Aug. 30—Davey Walden, New York.....L 4
Sept. 20—Bobby Scanlon, New York.....D 4
Oct. 11—Harold Calhoun, New York....W 4
Oct. 22—Johnny Gorman, New York....L 4
Nov. 1—Harold Calhoun, New York....W 4
Nov. 15—Maxie Atwater, New York.....W 6
Nov. 22—Joe Wamsley, Brooklyn.....L 6

ANDY MAES

Denver, Colorado, Welterweight

Mexican-American

1950

—Elisha Moore, Denver.....KO by 3
—Jim Salazar, Denver.....KO 1

1951

—George Harvey, Denver.....W 4
—Ray Agular, Denver.....W 4
—Ray Agular, Denver.....W 4
—Joe Maldonado, Pueblo.....L 6
Dec. —George Cramer, Denver..KO by 2

1952

June 18—Elisha Moore, Denver.....W 6
Oct. 10—Chico Rivera, Denver.....W 6
Dec. 12—Johnny Fisher, Pueblo.....L 6

1953

Feb. 10—Bobby Mason, Greeley, Colo..KO 1
Feb. 19—George Price, Minneapolis..KO by 3
Mar. 20—Harold McDonald, Farmington, N. M.....KO 3
May 20—Johnny Fisher, Pueblo.....L 6
June 5—Johnny Fisher, Pueblo.....L 4
Oct. 29—Clyde Wagner, South Gate.....L 4
Nov. 2—Vince Davi, South Gate.....L 4
Nov. 9—Henry Johnson, So. Gate..KO by 1
Nov. 30—Jimmy Flynn, South Gate....KO 1
Dec. 7—Duke Chronister, South Gate..L 4
Dec. 15—Jimmy Flynn, Los Angeles..KO by 3

1954

Jan. 12—Frankie Cockrell, Los Angeles..L 4
Jan. 26—Pancho Zepeda, Los Angeles...W 4
Feb. 2—Otho Sligar, Los Angeles.....L 4
Nov. 1—Al Ferguson, Denver.....D 6
Nov. 18—Carl Stafford, Omaha.....L 6
Nov. 23—John Gillespie, Denver.....L 6

FRANK MAGDALENO

Philadelphia, Pa., Lightweight

1954

Aug. 14—Billy Walker, Philadelphia....L 4
Oct. 21—Bobby Douglass, Phila.....KO by 1

RAY MAINERO

Hollywood, Cal., Featherweight

1954

Oct. 9—Billy Smith, Hollywood.....W 4
Oct. 26—Tommy Cupio, Ocean Park.....W 4
Nov. 2—Epi Martinez, Ocean Park.....L 4
Nov. 6—Tony Provencio, Hollywood.....D 4
Dec. 7—Epi Martinez, Ocean Park.....D 4
Dec. 21—Epi Martinez, Ocean Park.....L 6

TONY MAIORANA

Los Angeles, Calif., Featherweight

1953

Feb. 10—Frankie Beltrane, Los Angeles..W 4
Feb. 28—Ray Ramirez, Hollywood.....W 4
Mar. 14—Vic Ponce, Hollywood.....KO by 2
Mar. 31—Frankie Osuna, Los Angeles..KO 3
Apr. 14—Danny Lopez, Los Angeles...KO 1
Apr. 21—Bobby Robles, Los Angeles....W 4
May 5—Billy Evans, Los Angeles.....D 6
May 19—Auburn Copland, Los Angeles..L 6
June 2—Sec Gonzales, Los Angeles.....W 4
June 16—Bobby Satchell, Los Angeles..W 4
June 23—Ruben Salazar, Los Angeles....W 4
June 27—LeRoy Richards, Hollywood.....L 6
Sept. 22—Sammy Higgins, Los Angeles...W 4
Sept. 29—LeRoy Richards, Los Angeles...L 6
Oct. 27—Billy Evans, Los Angeles.....D 4
Nov. 6—Kildo Martinez, Los Angeles....W 4
Nov. 24—Gil Velarde, Los Angeles.....W 6
Dec. 21—Oscar Torres, South Gate.....L 10

1954

June 7—Billy Evans, Los Angeles.....D 6
Aug. 24—Jesse Rodriques, Youngstown..L 8
Oct. 5—Jose Cotero, Ocean Park....KO by 3
Nov. 8—Tony Reyes, Los Angeles.....L 6

IGGY MALDONADO

Puerto Rican Lightweight

1954

Mar. 1—Al Humphreys, Brooklyn.....KO 1
Apr. 9—Ray Kiley, New York.....W 4
Apr. 19—George Decker, Brooklyn.....KO 1
May 21—Ray Kiley, New York.....W 4
June 7—Ray Portilla, Brooklyn.....KO by 2
Aug. 9—Anthony Puleo, New York.....D 4
Aug. 25—Casper Ortega, New York.....L 4
Nov. 1—Guy Roma, Brooklyn.....W 4

JOEY MALDONADO

Walsenburg, Colo., Featherweight

1953

Aug. 12—Bobby Bickle, Council Bluffs..L 6
Oct. 22—Jimmy Hairston, Kansas City..W 6
Oct. 24—Russ Tague, Chicago.....KO 1
Nov. 21—Milton Scott, St. Louis.....D 4
Dec. 3—Ernie Bay, Topeka.....KO 1

1954

Jan. 7—George Anderson, Topeka....KO 3
Jan. 18—Jimmy Grow, Butte.....L 10
Feb. 18—Martin Ware, Topeka.....W 6
Feb. 22—Ralph Cervantes, Butte.....D 10

PAT MALLANE

28-6-4 (23-

Union City, Conn., Lightweight

1951

Jan. 27—Pearl Robinson, Waterbury...KO 4
Feb. 3—Jimmy Witherspoon, Waterbury.....KO 1
Mar. 20—Lem Harvey, Hartford.....D 4
Mar. 31—Red Top Nelson, Waterbury..KO 1
Apr. 16—Lem Harvey, Waterbury.....W 6
Apr. 23—Moses Coleman, Waterbury...KO 1
May 1—Tommy Deangelis, N. Y.....KO 2
May 26—Monte Curtis, Waterbury.....KO 3
July 16—Jimmy Witherspoon, Ansonia..KO 1
Aug. 16—Willie Stevenson, Ansonia..KO by 4
Oct. 27—Merrill Olmstead, Waterbury..KO 6
Nov. 17—Ken Parsley, Waterbury.....W 6
Dec. 29—Al Magliero, Waterbury.....D 6

1952

Feb. 16—Al Maglieri, Waterbury.....D 6
Feb. 29—Rocky Dadio, W. Palm Beach..KO 4
Mar. 21—Jimmy Humphries, W. Palm Beach.....KO 3
Mar. 29—Don Nelson, Waterbury.....KO 6
Apr. 19—Eddie Oliver, Waterbury.....W 5
June 26—Emanuel Baptista, Waterbury..W 8
Aug. 15—Jerry Kortright, Naugatuck..KO 2
Aug. 28—Stony Gaudet, Ansonia.....KO 2
Oct. 25—Jimmy Hiagey, Waterbury.....KO 4
Nov. 15—Curly Monroe, Waterbury....KO 6
Dec. 30—Nicola Funari, New York.....D 8

1953

Feb. 27—Bernie Dowd, West Palm Beach.....KO by 6
Mar. 17—Jimmy Wilde, White Plains.....KO by 5
Oct. 24—Braxton Reed, Waterbury.....KO 5
Nov. 7—Jimmy Ithia, Waterbury.....KO 6
Nov. 21—Johnny O'Brien, Waterbury..KO 5

1954

Jan. 9—Willie Brown, Waterbury....KO 1
Jan. 23—Harry LaSane, Waterbury....KO 1
Feb. 6—Johnny Lemmons, Waterbury..KO 4
Feb. 26—Libby Manzo, New York.....L 8
Mar. 21—Johnny Lemmons, Waterbury..KO 2
Apr. 10—Johnny Scott, Waterbury.....KO 1
May 11—Jimmy Wilde, New Haven.....W 8
June 30—Teddy Davis, Waterbury..KO by 7
Nov. 12—George Berry, New York.....L 8

LONNIE MALONE

Los Angeles, Calif., Light Heavyweight

1950

Jan. 17—Enoch Lee, Los Angeles.....W 4
Jan. 23—Morrie McFarland, Ocean Park..W 4
Jan. 31—Morrie McFarland, Los Ang....W 4
Feb. 20—Jackie Condon, Ocean Park....KO 4
Mar. 10—Jackie Condon, Hollywood....KO 3
Mar. 13—Morrie McFarland, Ocean Park..D 4
Mar. 20—Morrie McFarland, Ocean Pk...W 4
Mar. 24—Happy Woods, San Diego.....W 4
Apr. 18—Rudy Davilla, Los Angeles.....W 4
May 1—Morrie McFarland, Ocean Pk....W 4
May 16—Abel Fernandez, Los Angeles...D 4
May 19—Jack Grijalva, Hollywood .....KO 2
June 6—Abel Fernandez, Los Angeles....W 4
June 27—Jimmy Indiana, Los Angeles...KO 3
July 11—Abel Fernandez, Los Angeles...W 6
July 28—Bob Patterson, Hollywood .....L 6
Oct. 3—Frankie Crane, Los Angeles.....W 6
Oct. 10—Frankie Daniels, Los Ang..KO by 4

1951

Feb. 19—Hank Thurman, Ocean Park...KO 3
Feb. 23—Dale Panter, San Francisco....KO 3
Mar. 12—Hank Thurman, Ocean Park.....L 4
May 11—Dean Hubbard, Hollywood.....KO 8
May 14—Jose Ochea, San Francisco.....KO 1
May 21—Grant Butcher, San Francisco...L 10
July 31—Hank Thurman,
Los Angeles .....KO by 5

1952

Sept. 27—Sonny Andrews,
Hollywood .....KO by 4

1953

Mar. 12—Eddie Cotton, Vancouver...KO by 3
July 20—Jimmy Ingram, South Gate.....W 4
Aug. 17—Fred Taylor, South Gate.....W 4
Sept. 7—Cal Chambers, South Gate.....L 4
Sept. 14—Tony Casas, South Gate.....KO 4
Oct. 19—Kirby Searls, South Gate.....L 6
Nov. 18—Howard King, Los Angeles.....L 6
Dec. 7—Zora Folley, South Gate...KO by 2

1954

Jan. 5—Jimmy Ingram, Los Angeles.....L 4
Jan. 18—Henry Taylor, South Gate.....W 4
Jan. 25—Lou Gross, South Gate.....W 4
Apr. 23—Frankie Crane, Wilmington....KO 4
May 22—John Harding, Hollywood.....W 6
July 10—Eric McHenry, Hollywood.....KO 3
Sept. 13—Henry Taylor, Los Angeles.....L 4

TOMMY MANAOIS

Hollywood, Calif., Lightweight

1950

Jan. 9—Chuck Thompson, Ocean Park..D 4
Jan. 13—Tony Contreras, Hollywood.....W 4
Jan. 27—Tony Contreras, Hollywood.....W 4
Feb. 3—Tony Contreras, San Diego.....W 4
May 7—Tony Espinosa, Ocean Park.....L 4
May 19—Mac Gallardo, Hollywood .....L 4
May 22—Reuben Salazar, Ocean Park.....L 4
June 2—Johnny Vega, Hollywood .....L 4
Oct. 6—Jose Arguelles, Hollywood ....KO 2
Oct. 13—Jose Arguelles, Los Angeles...KO 3
Oct. 17—Al Galindo, Los Angeles.....W 4
Oct. 27—Panchito Martinez, Hollywood..W 4

1951

Jan. 16—Al Salazar, Denver.....L 4
Jan. 28—Baby LeRoy, Omaha.....L 6
June 21—Bobby Carew, Minneapolis.....W 6
July 30—Manuel Maldonado, Denver.....W 4
Aug. 21—Teddy Roberts, Denver.....W 4
Nov. 23—Joe Maldonado, Pueblo.....W 6

1952

Feb. 6—Manuel Maldonado, Pueblo..KO by 5
June 11—Manuel Maldonado, Denver.....W 6
Aug. 7—Teddy Roberts, Denver.....L 8
Aug. 26—Al Galindo, Los Angeles.....W 4
Aug. 30—Bob Mattison, Hollywood .....W 4
Oct. 17—Marvin Smith, Los Angeles.....L 6
Oct. 25—Mickey Northrup, Hollywood ...L 6

1953

Mar. 17—Buddy Evatt, Los Angeles.....L 4
Mar. 21—Larry Pederoff, Hollywood....KO 2
Apr. 7—Les Gaines, Stockton.....D 10
Apr. 28—Gene Morris, Stockton.....KO 3
May 26—Bolo Montes, Stockton.....D 10
Aug. 17—Pete Aguirre, South Gate.....KO 3
Aug. 31—Bobby Why, South Gate.....L 10
Nov. 30—Tote Martinez, South Gate.....L 10

1954

Mar. 1—Jesse Flores, San Francisco.....L 10
Mar. 15—Jesse Flores, San Francisco.....L 10
Aug. 10—Larry Cantiberos, Honolulu.....L 10
Aug. 17—Ray Carvalho, Honolulu..KO by 4
Sept. 7—Abel Donnell, Honolulu.....W 10
Sept. 28—Ray Carvalho, Honolulu.....D 10
Nov. 16—Joe Lopes, Sacramento.....KO by 6
Dec. 14—Sonny Amoroso, Richmond.....L 10

RAY MANCILLA

Yucatan, Mexico, Featherweight

1954

Mar. 17—Cesar Morales, Yucatan...KO by 9
Mar. 31—Muralla Sanchez, Yucatan.....KO 9
Sept. 29—Bombero Aguilar, Yucatan...KO 7
Oct. 20—Gallito Garcia, Yucatan.....KO by 7
Nov. 27—Kid Champoton, Campeche KO by 6

JESSE MANIGAULT

Baltimore, Md., Heavyweight

1951

Jan. 29—Battling Moore, Baltimore.....KO 3
Feb. 12—Kid Crockett, Baltimore ...KO by 2
Mar. 12—Ben Harrison, Baltimore.....W 4
Apr. 2—Kid Crockett, Baltimore.....KO 4
May 28—Harold Mitchell, Baltimore.....W 8
June 18—Calvin Wilson, Philadelphia.....L 6
Aug. 15—O'Dell Riley, Baltimore.....D 6
Sept. 17—Harry Wills, Baltimore.....L 10

1952

Apr. 30—Bert Whitehurst, Baltimore.....L 6
June 26—Henry Johnson, Baltimore.....KO 2
Aug. 2—Al Schlimm, Baltimore .....L 5

1953

Mar. 14—Al Roberts, Philadelphia.....KO 5
Apr. 18—Matt Henderson, Philadelphia KO 2
Apr. 22—Kid Saucer, Baltimore.....L 5
July 23—Rocky Burns, Hershey.....KO 4
Sept. 8—Jimmy Robinson,
Philadelphia .....KO by 1

1954

Oct. 12—Kid Saucer, Washington.....L 5

FREDDY MANS

Pittsburgh, Pa., Middleweight

1950

July 18—Bob Hockaday, Pittsburgh ...KO 2
Aug. 1—Danny Johnson, Pittsburgh .....W 6
Aug. 3—Nate Smith, Pittsburgh .....KO 3

1951

Oct. 22—Bob Gordon, Pittsburgh.....KO 5
Nov. 5—Rusty Cleek, Pittsburgh.....KO 1
Nov. 13—Jimmy Welch, Cincinnati.....W 6
Nov. 19—Billy Clark, Pittsburgh.....KO 3

1952

Jan. 15—Carl Hunter, Pittsburgh .....KO 2
Feb. 5—Rocky Lozados, Pittsburgh .....KO 2
Feb. 26—Andy Anderson, Pittsburgh.....W 8
Mar. 18—Lem Smith, Pittsburgh .....KO 2

1953

Feb. 14—Bobby Copeland, Brooklyn.....W 6
Apr. 20—Pedro Gonzales, Johnstown.....W 8
May 21—Jimmy Welch, Huntington.....D 8
July 13—Chuck Hunter, Pittsburgh.....W 10
Nov. 24—Richie Cannaday, Pittsburgh..KO 6

1954

Feb. 26—Johnny Bernardo, New York...W 6
May 21—Johnny Bernardo, New York..KO 4
July 23—Billy Tisdale, Pittsburgh.....L 10
Aug. 10—Billy Tisdale, Pittsburgh..KO by 9

MAURICE MANNY

Quebec, Canada, Lightweight

1952

Jan. 28—Pierre Latour, Quebec .....W 4
Mar. 3—Leo Murphy, Quebec .....KO 3
June 2—Claude Martin, Quebec .....W 4
Dec. 1—Real Brien, Quebec.....W 4

1953

Mar. 29—Jimmy Wilkie, Waterville.....D 4
Oct. 19—Jean LaPointe, Quebec...KO by 3
Oct. 31—Jimmy Wilkie, Waterville.....W 4

1954

Feb. 1—Joe Darez, Quebec.....D 4
Oct. 14—Gerry Caouette, Quebec.....KO 3

MARIO MANTECON

Monterrey, Mexico, Lightweight

1953

June 3—Juan Leanos, Monterrey.....L 10
Sept. 9—Chucho Ibarra, Mexico City...W 10
Oct. 7—Pancho Velasco, Mexico City...W 10

1954

Jan. 20—Arturo Gonzalez, Mexico City...W 10
Feb. 17—Enrique Ortiz, Mexico City KO by 8
June 2—Manuel Beltram, Mexico City...L 10
Sept. 1—Jesse de Hoyos, Mexico City...L 10
Dec. 8—Pepe Montes, Mexico City KO by 4

PAT (MIKE) MANZI

25-9-5 (12-3)

Syracuse, N. Y., Welterweight

1951

Mar. 9—Mike Kelly, Syracuse.....W 4
Apr. 12—Lonnie Allison, Syracuse.....KO 2
Mar. 15—Tony Ely, Syracuse.....KO 3
May 10—Tony Ely, Syracuse.....W 6
May 29—Freddie Dukes, Syracuse.....W 6
June 18—Al Capers, Syracuse.....D 6
Aug. 1—Irish Mike Kelly, Utica.....KO 4
Sept. 17—Freddie Dukes, Syracuse.....W 6
Sept. 26—Joe Hartegen, New Orleans..KO 5
Oct. 4—Larry Simons, Hamilton.....W 4
Oct. 24—Vinnie Vingo, New York.....KO 3

1952

Jan. 29—Danny Taylor, New York.....L 6
Feb. 19—Luis Ortiz Escuter, New York..W 6
Mar. 7—Iggie Zotto, New York.....KO 3
Mar. 18—Danny Taylor, New York.....D 6
Mar. 31—Ike Lewis, Wilkes Barre.....KO 4
Apr. 7—Jimmy Dillon, New York.....KO 3
Apr. 11—Jimmy Dugan, New York.....W 6
May 15—Brian Kelly, Montreal.....W 8
May 26—Mike Colucci, Brooklyn.....KO 5
May 29—Alex Griffin, Syracuse.....KO 1
July 7—Jean Poirier, Montreal.....D 8
July 21—Ted Murray, Brooklyn.....W 8
Sept. 8—Joey Klein, Brooklyn.....D 8
Oct. 9—Joey Klein, New York.....L 8
Nov. 24—Ike Williams, Syracuse....KO by 7

1953

Jan. 19—Alan Moody, Chicago.....KO by 6
Feb. 16—Brian Kelly, Montreal.....L 8
Mar. 12—Pat Lowry, Detroit.....W 8
Apr. 16—Al Andrews, Detroit.....L 8
Apr. 30—Al Andrews, Detroit.....W 8
June 11—Chuck Price, Detroit.....W 8
July 20—Al Andrews, Saginaw.....L 8
Aug. 18—Joe Miceli, Syracuse.....KO 5
Nov. 14—Gerry Dreyer, Albany.....D 10

1954

Jan. 9—Chico Vejar, Miami.....L 10
July 8—Pierre Hernandez, Plainville, Conn.....W 10
July 29—Chuck Foster, Syracuse.....KO 6
Nov. 6—Tony DeMarco, Boston.....KO by 1

LIBBY MANZO

17-3-3 (5-2)

New York, N. Y., Featherweight

Born, October 11, 1929, Elmhurst, L. I.

1950

Oct. 13—Ralph Jacobs, New York.....KO 3
Oct. 20—Earl Hilton, New York.....KO 1
Oct. 31—Bob Barclay, New York.....KO 1
Nov. 11—Ralph Jacobs, Brooklyn.....W 4
Nov. 17—Mickey Zezza, New York.....KO 1
Nov. 22—Charley Slaughter, New York..D 6
Dec. 5—Alex Fimbres, New York.....W 6
Dec. 20—Joe Wamsley, New York.....W 6
Dec. 27—Richard Crump, New York.....W 6

1951

Apr. 3—Charley McGarrity, N. Y.....D 6
Apr. 17—Jerry Drouin, White Plains....KO 2
May 1—Sal DiGuardia, N. Y.....W 8

1952

(In U. S. Army)

1953

June 29—Earl Dennis, Brooklyn.....L 4
July 20—Wilfredo Gerena, Brooklyn....W 6
Aug. 4—John Biancaniello, Brooklyn...W 6
Aug. 24—Carmelo Costa, Brooklyn.....D 8
Oct. 2—Walter Johnson, New York.....W 6
Nov. 5—Filberto Osario, Newark.....W 6
Nov. 23—Walter Brown, Brooklyn.....W 8

1954

Jan. 8—Jose Morell, New York.....W 6
Feb. 26—Pat Mallane, New York.....W 8
Apr. 20—Brian Kelly, Miami Beach..KO by 4
July 5—Sandy Saddler, New York..KO by 10

HAROLD MARA

Hawaiian Featherweight

1953

Nov. 17—Dan Borero, Honolulu.....KO 3
Nov. 24—Kid Matthews, Honolulu.....W 4

1954

July 26—Albert Matias, Honolulu.....KO 2
Aug. 23—George Sevellino, Honolulu..KO 2
Dec. 14—Dee Cosmo, Honolulu.....L 4

WILLIAM (BABY) MARA

Hawaiian Featherweight

1954

Mar. 23—Ernest Sylva, Honolulu.....W 4
May 4—Rufino Ridella, Honolulu.....L 4
May 18—Roy Higa, Honolulu.....L 4
July 26—Rufino Ridella, Honolulu.....KO 2
Aug. 9—Sherman Dudoit, Honolulu...KO 2
Aug. 16—Dan Santiago, Honolulu.....L 5
Dec. 14—Jamie Basquez, Honolulu.....L 4

STEVE MARCELLO

Providence, R. I., Welterweight

(For previous record, 1948–1950, see 1951 Edition, Page 479. Inactive 1951.)

1952

Oct. 10—Al Mouzon, New York.....W 6
Nov. 17—Chick Jones, Providence.....KO 2
Dec. 1—Roy Carter, Providence.....KO 1
Dec. 18—Eddie Moniz, Fall River.....KO 4
Dec. 29—Tippy Larkin, Providence....KO 4

1953

Jan. 15—Pete Adams, Fall River.....W 10
Apr. 6—Wilbur Wilson, Providence.....W 12
Sept. 28—Rocky Brisebois, Providence..KO 7
Oct. 19—Del Flanagan, Providence.....L 10

1954

Feb. 1—Govan Small, Boston.....KO by 3
Apr. 10—Joe Miceli, Boston.....KO by 6

TOMMY MARCIANO

Phoenixville, Pa., Lightweight

1952

Aug. 26—Tony Fargo, Miami Beach....KO 4
Sept. 2—Rick Hayes, Miami Beach....KO 1
Sept. 23—Billy Francis, Washington.....W 4
Nov. 22—Stanley Tarbo, Philadelphia...KO 1
Dec. 6—Jimmy Washington, Phila.....D 6

1953

Jan. 10—Ike White, Philadelphia.....D 6
Jan. 20—Jimmy Arthur, Philadelphia...D 6
Mar. 14—Jimmy Bryant, Philadelphia..KO 1
Apr. 11—Chico Coursey, Philadelphia....W 6
May 26—Lou Martino, Brooklyn.....W 4
June 5—Johnny Busso, New York.....W 4
July 28—Vince Murray, Brooklyn.....W 6
Aug. 6—Charley Scott, Philadelphia....W 6
Aug. 15—Chico Coursey, Boyerstown....W 6
Sept. 19—Armando Rosa, Boyerstown..KO 4
Sept. 25—Wilfredo Gerena, New York...W 6
Nov. 6—Manuel Baptista, Philadelphia..W 8
Nov. 20—Johnny Busso, New York..KO by 5

1954

Jan. 8—Reuben Davis, Philadelphia....W 7
Jan. 28—Harry Deputy, Philadelphia....W 8
Feb. 12—Reuben Davis, Philadelphia....W 8
Feb. 24—Harry Deputy, Phila.....KO by 2
May 20—Charley Scott, Philadelphia....W 7
Nov. 19—Frankie Dixon, Philadelphia...W 7
Dec. 10—Earl Clemmons, Philadelphia...W 7

PAT MARCUNE

New York, N. Y., Featherweight

1949

July 7—Lou Insignia, Brooklyn.....L 4
Aug. 26—Pedro Menna, New York.....KO 1
Oct. 17—Mike Prosper, Brooklyn.....D 4
Oct. 24—Johnny Giaco, Brooklyn.....KO 4
Nov. 7—Johnny Giaco, Brooklyn...KO by 1
Dec. 15—Max Vasquez, Brooklyn.....KO 3

1952

(In U. S. Army)

1953

Mar. 25—Russ Hubbard, Cleveland.....KO 2
Apr. 2—Nelson Foreman, Detroit.....L 4
Apr. 14—Billy Wagner, Cleveland...KO by 3
May 7—Billy Wagner, Cleveland.....KO 6
May 21—Tony Spano, Detroit.....W 8
June 17—Jerry Kortright, Cleveland...KO 4
July 13—Billy Wagner, Pittsburgh.....W 8
Oct. 29—Herky Kaminsky, Cleveland...W 6
Dec. 9—Herky Kaminsky, Cleveland...W 8

1954

Feb. 9—Jesse Rodriquez, Canton.....W 10
Apr. 15—Nate Brooks, Cleveland.....W 10
May 31—Lulu Perez, New York.....L 10
Aug. 20—Frankie Sequeira, San Fran.....L 5

EDDIE MARSH

Chicago, Ill., Lightweight

1954

Aug. 4—Pete Kawala, Chicago.....L 6
Sept. 8—Pete Kawala, Chicago.....D 6

BILLY MARSHALL

Oakland, Cal., Light Heavyweight

1953

Nov. 17—Dick Moody, Sacramento.....KO 1

1954

Apr. 22—Billy Glover, Richmond.....KO 1
Apr. 26—Benny Flake, Salt Lake City....L 6
May 10—Billy Glover, San Fran....KO by 1
June 29—Reuben Hernandez, Richmond.....KO by 4
Aug. 5—Johnny Houston, Oakland..KO by 6

HOWARD MARSHALL

St. Louis, Mo., Lightweight

1952

May 5—Bobby Singleton, Chicago.....KO 4
May 12—Freddie Lewis, Chicago.....KO 2
June 2—Elmo Miller, Chicago.....L 4

1953

(Inactive)

1954

Apr. 20—Dick Brewer, St. Louis.....W 4
Nov. 16—Louis Carr, Chicago.....KO by 3

MARTY MARSHALL

Detroit, Mich, Heavyweight

1950

Sept. 6—Cal Vernon, Milwaukee .....KO 3
Sept. 18—Bill Roberts, Chicago .....W 6
Sept. 26—Richard Hagen, Chicago .....D 6

1951

Jan. 3—Red Applegate, Detroit.....W 6
May 2—Embrell Davidson, Detroit..KO by 3

1952

May 7—Toxie Hall, Chicago.....L 6

1953

June 4—James Anderson, Detroit.....W 4
July 23—Neil Reed, Detroit.....W 6
July 30—Willie Wilkerson, Detroit.....KO 2
Sept. 24—Nick Turner, Detroit.....KO 2

1954

Jan. 5—Herbie Moore, Columbus.....W 10
Feb. 8—Calvin Butler, Detroit.....KO 4
Mar. 8—Wes Bascom, Detroit.....W 8
May 1—Herbie Moore, Cincinnati.....KO 2
June 8—Arthur Wright, Detroit.....W 10
Sept. 7—Sonny Liston, Detroit.....W 8
Nov. 1—Tony Lomonaco, Grand Rapids .....KO 4
Nov. 30—Bob Satterfield, Chicago.....KO 2
Dec. 22—Harold Johnson, Detroit.....L 10

LOU MARSICANO

New York, N. Y., Welterweight

1954

Jan. 11—Paul Kostopoulas, Brooklyn...D 4
Feb. 1—Frank Bombiani, Brooklyn.....L 4
Feb. 16—Benny Hernandez, New York...L 4
Feb. 23—Al Certisimo, New York.....L 4
Mar. 23—Tony Pannone, New York.....KO 3
Apr. 30—Sonny Lord, New York.....W 4
May 24—Bernie Lynn, New York.....L 4
June 18—Sonny Lord, New York.....D 4
July 28—Sonny Lord, New York.....W 4
Oct. 4—Bobby Nelson, New York.....L 4
Nov. 29—Bobby Nelson, New York.....L 4

BILL MARTIN

Watson, Ind., Welterweight

1954

Jan. 29—Billy Brown, Louisville.....L 4
Feb. 12—Ben Burkhead, Louisville.....W 4
June 25—Jerry Dewaine, Louisville..KO by 1
July 30—Howard Gosser, Louisville.....W 4
Sept. 18—Roy Stiver, New York.....KO 3
Sept. 24—Charles Pyle, Louisville.....KO 2
Oct. 2—Lee Quick, Owensboro.....KO 4
Oct. 8—Andy Sayne, Louisville.....KO 5
Oct. 22—Rich Keeling, Louisville.....L 6
Oct. 30—Noel Humphreys, Charlestown .....KO by 3
Nov. 2—Ossie Henry, Portsmouth.....L 4
Nov. 5—Eddie Brant, Louisville.....KO by 4

JOHN MARTIN

Modesto, Calif., Middleweight

1952

Sept. 9—Harold Jenkins, Stockton.....KO 2
Sept. 20—Gene Campbell, Eureka.....L 6
Oct. 13—Harry Jenkins, Fresno.....D 6
Nov. 25—Gilberto Gonzales, Stockton KO by 3

1953

June 8—Johnny Bruce, South Gate.....W 4
June 15—Pete Gonzales, South Gate..KO by 2
June 29—Marco Polo, South Gate.....L 4
July 18—Marco Polo, Hollywood.....L 2
Aug. 1—Bob McLane, Hollywood...KO by 3
Aug. 29—Aaron Yarkos, Hollywood.....L 4

1954

July 13—Leonard Ingram, Miami Bch...KO 2
July 27—Hurricane Johnson, Miami Beach .....KO by 1

PAUL MARTIN

(Paul Beland)

Old Orchard Beach, Me., Lightweight

1949

May 2—Joe Cam, Boston.....L 4
Sept. 22—Buddy Lessard, Portland.....L 4
Oct. 6—Paul Herrick, Portland.....W 8
Nov. 14—Mickey Dillon, Lewiston .....W 4

1950

Apr. 25—Larry Griffin, Lewiston .....L 6

1951

(Inactive)

1952

Jan. 12—Larry Griffin, Lewiston....KO by 6
Mar. 19—Lloyd Hudson, Lewiston.....L 6
Sept. 11—Evan Roy, Waterville.....L 6
Sept. 25—Doc Blanchard, Waterville.....L 8

1953

Feb. 9—Billy Wilson, Bangor.....W 6
Feb. 23—Billy Wilson, Lewiston...KO by 1
Mar. 12—Billy Sheridan, Augusta.....KO 6
Mar. 23—Lloyd Hudson, Lewiston.....L 6
Mar. 30—Billy Sheridan, Lewiston.....W 6
Apr. 6—Lloyd Hudson, Bangor.....L 6
Apr. 13—Lloyd Hudson, Lewiston...KO by 7
Apr. 23—Claude Richard, Augusta.....L 6
Apr. 27—Paul Herrick, Lewiston.....W 8
May 4—Billy Wilson, Lewiston.....KO 5

1954

Feb. 18—Billy Wilson, Augusta.....W 6

KID SAN MARTIN

Mexican Bantamweight

1954

Sept. 8—Baby Lopez, Mexico City.....W 10
Nov. 10—Rudy Coronado, Mexico City .....KO by 5

Dec. 20—Jack Tipping, New York.....KO 4
Dec. 29—Lou Carmona, Brooklyn .....KO 2

1950

Jan. 10—Kelly Hymore, New York.....W 4
Jan. 16—Eddie Smith, Brooklyn .....W 4
Jan. 26—Kelly Hymore, Brooklyn .....W 4
Jan. 31—Billy Proctor, New York.....KO 3
Feb. 9—Max Osario, Brooklyn .....W 6
Feb. 22—Rafael LaBoy, New York.....W 6
Mar. 7—Jerry Kortright, New York..KO 2
Mar. 16—Frankie Carrao, Brooklyn .....D 6
Mar. 27—Rafael LaBoy, Brooklyn .....KO 4
Apr. 6—Tommy Penino, Brooklyn ....KO 4
Apr. 24—Tim Healy, Brooklyn .....KO 3
May 4—Max Osario, Brooklyn .....W 6
May 11—Johnny Arduini, Brooklyn ...KO 1
July 17—Jesus Compos, Brooklyn .....W 8
Aug. 3—Bill Bossio, Brooklyn .....L 8
Aug. 24—Bill Bossio, Brooklyn .....W 10
Sept. 22—Bill Bossio, New York.....L 8
Nov. 7—Tito Valles, New York.....L 8
Nov. 28—Jimmy Rooney, New York.....W 8
Dec. 15—Bill Bossio, New York .....W 8

1951

Apr. 7—Art Llanos, Brooklyn.....W 8
May 11—Eddie Compo, N. Y.....L 8
May 18—Frankie Sodano, N. Y.....L 8
June 9—Leo LeBrun, Brooklyn.....W 8
July 10—Eddie Compo, Brooklyn.....L 8
Sept. 4—Alex Fimbres, Brooklyn.....KO 4
Oct. 2—Bill Bossio, White Plains...KO by 1
Nov. 15—Jesus Compos, Brooklyn.....W 8
Nov. 26—Charley McGarrity, New York..W 8

1952

Jan. 7—Tito Valles, New York.....KO 7
Feb. 8—Tony Spano, New York.....L 8
Mar. 14—Bill Bossio, New York.....KO 8
May 16—Tito Valles, New York.....W 8
Aug. 27—Tony Spano, New York.....KO 4
Oct. 6—Bill Bossio, Brooklyn.....W 10
Nov. 7—Eddie Compo, New York.....W 10

1953

Feb. 27—Lauro Salas, New York.....W 10
Apr. 21—Larry Mujica, Miami Beach....L 10
June 5—Willie Pep, New York.....KO by 10

1954

Apr. 8—Eddie Crawford, Akron.....L 10
July 24—Orlando Echevarria, Havana....L 10
Nov. 28—Isidro Martinez, Colon.....KO by 5

JERRY MARCUS

Los Angeles, Cal., Welterweight

1954

July 24—Richie McLane, Hollywood.....D 4
Nov. 8—Clyde Wagner, Los Angeles...KO 1
Dec. 6—Jesse Jones, Los Angeles.....L 4

EDDIE MAREK

Chicago, Ill., Welterweight

1954

Feb. 5—Jimmy Calcutta, West Palm Beach .....L 6
Feb. 12—Ron DePriest, W. Palm Beach..W 6
Nov. 2—Bobby Brown, Chicago....KO by 4

SALVADOR (KID) MARES

Torreon, Mexico, Lightweight

1952

Jan. 1—Juan Leanos, Torreon.....L 10
Jan. 22—Manny Terranova, Torreon..NC 10
Jan. 29—Casanova Pacheco, Torreon...L 10
Feb. 16—Gorila Lopez, Lerdo.....W 10
Mar. 24—Babe Escorcia, Lerdo.....W 10
May 6—Humberto Carrillo, Torreon...W 10
May 13—Manuel Rocha, Torreon.....W 10
July 15—Jose Roque, Torreon.....W 10
July 29—Joe Castaneda, Torreon.....W 10
Aug. 26—Lorenzo Alonso, Torreon.....W 10
Nov. 29—Memo Valero, Durango.....L 10
Dec. 14—Tomas Castillo, Durango.....D 10
Dec. 16—Domingo Hidalgo, Torreon.....W 10

1953

Jan. 17—Tigre Negro, Durango.....KO 3
Jan. 27—Manuel Munoz, Torreon.....W 10
Jan. 31—Babe Escorcia, Durango.....W 10
Feb. 6—Cesar Saavedra, Torreon.....D 10
Feb. 10—Cesar Saavedra, Torreon.....D 10
Feb. 21—George Cox, Durango.....KO 8
Mar. 14—Tomas Castillo, Durango.....L 10
Mar. 17—Bobby Silva, Torreon.....W 10
Apr. 4—Juan Leanos, Torreon.....L 10
Apr. 11—Joe Herrera, Piedras Negras..KO 3
Apr. 18—Paulino Montes, Culiacan..KO by 4
May 26—Trini Perez, Torreon.....NC 7
May 31—Jose Arguelles, Culiacan.....L 10
June 23—Manuel Munoz, Durango.....W 10
July 21—Nick Blanco, Durango.....KO 4
Sept. 22—Alfonso Flores, Torreon.....W 10
Nov. 5—Angel Aldama, Durango.....W 12
Nov. 26—Chico Martinez, Durango.....W 10

1954

Jan. 23—Chico Martinez, Mexico City..KO 8
Feb. 4—Jose Gonzalez, Durango.....D 10
Feb. 13—Enrique Gomez, Mex. City..W dis. 8
Feb. 25—Tomas Castillo, Torreon.....L 10
Apr. 8—Fidel Hernandez, Nueva Rosita .....KO by 8
Apr. 28—Marcelino Pena, Mexico City..W 10
May 15—Tomas Castillo, Nueva Rosita..L 10
June 16—Hector Garcia, Durango.....W 10

LARRY MARINO

Providence, R. I., Middleweight

1953

Oct. 15—Charlie Whipple, Fall River .....KO by 1
Nov. 19—Mario Sarro, Worcester...KO by 2

1954

Jan. 14—Phil Violette, Worcester.....L 4
Jan. 19—Benny Spinola, Providence KO by 3
Feb. 25—Jimmy Ford, Fall River.....KO 4
Mar. 11—Pat Kelly, Fall River.....KO by 1

BABY MOE MARIO

Reno, Nev., Bantamweight

1949

May 15—Marvin Wheeler, Herlong, Cal..W 4
May 28—Pete Silva, Reno.....D 4
June 2—Tocha Penna, Klamath Falls...W 6
June 16—Ralph Ketchel, Klamath Falls KO 3
June 23—Jack Sanders, Medford, Ore...KO 1
July 4—Kid Sal, Herlong, Cal.....KO 1

1950

May 18—Estarza Zamora, Herlong, Cal..D 6
June 24—Roy Higa, Reno.....L 6
July 19—Ray Ramirez, Reno.....KO 2
Aug. 23—Estarza Zaomora, Sacramento..W 6

1951

Aug. 21—Don Badilla, San Francisco....D 4
Aug. 27—Don Badilla, San Francisco....W 4
Sept. 17—Larry Snyder, Stockton.....KO 3
Sept. 29—Carrol Gensaw, Eureka.....W 6
Oct. 8—Don Badilla, San Francisco....W 4

1952

Feb. 16—Jimmy Abeyta, Oakland .....W 6
Mar. 3—Don Badilla, San Francisco..KO 5
Mar. 13—Hugh Riley, San Francisco.....D 4
Mar. 25—Ernie Martinez, Reno .....KO 3
June 23—Rosey Caballero, Reno .....KO 4
July 12—Jimmy Abeyta, Reno .....W 8
Aug. 29—Casey Jones, Reno.....W 8

1953

Mar. 3—Billy Peacock, Los Angeles.....L 10
Apr. 8—Tanny Campo, Manila.....L 10
Apr. 19—Yoshio Shirai, Tokyo.....L 10
May 26—Tommy Umeda, Los Angeles..KO 9
Sept. 4—Carroll Genshaw, Reno.....L 10

1954

May 30—Billy Courtour, Reno.....KO 2
Sept. 4—Carroll Henshaw, Reno.....W 10
Nov. 28—Alfredo Avila, Reno.....KO 6

MICKEY MARS

Cleveland, O., Featherweight

1950

Oct. 2—Tommy Tibbs, Cleveland.....W 4
Oct. 24—Tommy Tibbs, Cleveland.....KO 3
Nov. 14—Joe Brown, Cleveland .....KO 2
Dec. 4—Tommy Salem, Cleveland.....L 4
Dec. 12—Bucky Gardner, Akron.....KO 4

1951

Jan. 9—Tommy Tibbs, Akron.....W 5
Jan. 16—George Morris, Chicago.....KO 3

1952

(In U. S. Army)

1953

Mar. 25—Russ Hubbard, Cleveland.....KO 2
Apr. 2—Nelson Foreman, Detroit.....L 4
Apr. 14—Billy Wagner, Cleveland...KO by 3
May 7—Billy Wagner, Cleveland.....KO 6
May 21—Tony Spano, Detroit.....W 8
June 17—Jerry Kortright, Cleveland...KO 4
July 13—Billy Wagner, Pittsburgh.....W 8
Oct. 29—Herky Kaminsky, Cleveland...W 6
Dec. 9—Herky Kaminsky, Cleveland...W 8

1954

Feb. 9—Jesse Rodriquez, Canton.....W 10
Apr. 15—Nate Brooks, Cleveland.....W 10
May 31—Lulu Perez, New York.....L 10
Aug. 20—Frankie Sequeira, San Fran.....L 5

EDDIE MARSH

Chicago, Ill., Lightweight

1954

Aug. 4—Pete Kawala, Chicago.....L 6
Sept. 8—Pete Kawala, Chicago.....D 6

BILLY MARSHALL

Oakland, Cal., Light Heavyweight

1953

Nov. 17—Dick Moody, Sacramento.....KO 1

1954

Apr. 22—Billy Glover, Richmond.....KO 1
Apr. 26—Benny Flake, Salt Lake City...L 6
May 10—Billy Glover, San Fran...KO by 1
June 29—Reuben Hernandez, Richmond.....KO by 4
Aug. 5—Johnny Houston, Oakland..KO by 6

HOWARD MARSHALL

St. Louis, Mo., Lightweight

1952

May 5—Bobby Singleton, Chicago.....KO 4
May 12—Freddie Lewis, Chicago.....KO 2
June 2—Elmo Miller, Chicago.....L 4

1953

(Inactive)

1954

Apr. 20—Dick Brewer, St. Louis.....W 4
Nov. 16—Louis Carr, Chicago.....KO by 3

MARTY MARSHALL

Detroit, Mich, Heavyweight

1950

Sept. 6—Cal Vernon, Milwaukee.....KO 3
Sept. 18—Bill Roberts, Chicago.....W 6
Sept. 26—Richard Hagen, Chicago.....D 6

1951

Jan. 3—Red Applegate, Detroit.....W 6
May 2—Embrell Davidson, Detroit..KO by 8

1952

May 7—Toxie Hall, Chicago.....L 6

1953

June 4—James Anderson, Detroit.....W 4
July 23—Neil Reed, Detroit.....W 6
July 30—Willie Wilkerson, Detroit.....KO 2
Sept. 24—Nick Turner, Detroit.....KO 2

1954

Jan. 5—Herbie Moore, Columbus.....W 10
Feb. 8—Calvin Butler, Detroit.....KO 4
Mar. 8—Wes Bascom, Detroit.....W 8
May 1—Herbie Moore, Cincinnati.....KO 2
June 8—Arthur Wright, Detroit.....W 10
Sept. 7—Sonny Liston, Detroit.....W 8
Nov. 1—Tony Lomonaco, Grand Rapids.....KO 4
Nov. 30—Bob Satterfield, Chicago.....KO 2
Dec. 22—Harold Johnson, Detroit.....L 10

LOU MARSICANO

New York, N. Y., Welterweight

1954

Jan. 11—Paul Kostopoulas, Brooklyn...D 4
Feb. 1—Frank Bombiani, Brooklyn.....L 4
Feb. 16—Benny Hernandez, New York...L 4
Feb. 23—Al Certisimo, New York.....L 4
Mar. 23—Tony Pannone, New York.....KO 3
Apr. 30—Sonny Lord, New York.....W 4
May 24—Bernie Lynn, New York.....L 4
June 18—Sonny Lord, New York.....D 4
July 28—Sonny Lord, New York.....W 4
Oct. 4—Bobby Nelson, New York.....L 4
Nov. 29—Bobby Nelson, New York.....L 4

BILL MARTIN

Watson, Ind., Welterweight

1954

Jan. 29—Billy Brown, Louisville.....L 4
Feb. 12—Ben Burkhead, Louisville.....W 4
June 25—Jerry Dewaine, Louisville..KO by 1
July 30—Howard Gosser, Louisville.....W 4
Sept. 18—Roy Stiver, New York.....KO 3
Sept. 24—Charles Pyle, Louisville.....KO 2
Oct. 2—Lee Quick, Owensboro.....KO 4
Oct. 8—Andy Sayne, Louisville.....KO 5
Oct. 22—Rich Keeling, Louisville.....L 6
Oct. 30—Noel Humphreys, Charlestown.....KO by 3
Nov. 2—Ossie Henry, Portsmouth.....L 4
Nov. 5—Eddie Brant, Louisville....KO by 4

JOHN MARTIN

Modesto, Calif., Middleweight

1952

Sept. 9—Harold Jenkins, Stockton.....KO 2
Sept. 20—Gene Campbell, Eureka.....L 6
Oct. 13—Harry Jenkins, Fresno.....D 6
Nov. 25—Gilberto Gonzales, Stockton KO by 3

1953

June 8—Johnny Bruce, South Gate.....W 4
June 15—Pete Gonzales, South Gate..KO by 2
June 29—Marco Polo, South Gate.....L 4
July 18—Marco Polo, Hollywood.....L 2
Aug. 1—Bob McLane, Hollywood...KO by 3
Aug. 29—Aaron Yarkos, Hollywood.....L 4

1954

July 13—Leonard Ingram, Miami Bch...KO 2
July 27—Hurricane Johnson, Miami Beach.....KO by 1

PAUL MARTIN

(Paul Beland)

Old Orchard Beach, Me., Lightweight

1949

May 2—Joe Cam, Boston.....L 4
Sept. 22—Buddy Lessard, Portland.....L 4
Oct. 6—Paul Herrick, Portland.....W 8
Nov. 14—Mickey Dillon, Lewiston.....W 4

1950

Apr. 25—Larry Griffin, Lewiston.....L 6

1951

(Inactive)

1952

Jan. 12—Larry Griffin, Lewiston....KO by 6
Mar. 19—Lloyd Hudson, Lewiston.....L 6
Sept. 11—Evan Roy, Waterville.....L 6
Sept. 25—Doc Blanchard, Waterville.....L 8

1953

Feb. 9—Billy Wilson, Bangor.....W 6
Feb. 23—Billy Wilson, Lewiston...KO by 1
Mar. 12—Billy Sheridan, Augusta.....KO 6
Mar. 23—Lloyd Hudson, Lewiston.....L 6
Mar. 30—Billy Sheridan, Lewiston.....W 6
Apr. 6—Lloyd Hudson, Bangor.....L 6
Apr. 13—Lloyd Hudson, Lewiston...KO by 7
Apr. 23—Claude Richard, Augusta.....L 6
Apr. 27—Paul Herrick, Lewiston.....W 8
May 4—Billy Wilson, Lewiston.....KO 5

1954

Feb. 18—Billy Wilson, Augusta.....W 6

KID SAN MARTIN

Mexican Bantamweight

1954

Sept. 8—Baby Lopez, Mexico City.....W 10
Nov. 10—Rudy Coronado, Mexico City.....KO by 5

REGGIE MARTINA

Charleston, W. Va., Welterweight

1948

Apr. 20—Dick Lewis, Huntington.....L 6
Oct. 18—Sterling Wiley, Huntington.....W 6
Nov. 15—Jim Ellars, Huntington.....D 6
Dec. 6—Lulu Williams, Austin .....L 6

1949

Jan. 28—Jimmy Ellars, Charlestown..KO 4
Feb. 7—Don Beagle, Huntington.....D 6
Feb. 28—Don Beagle, Huntington.....KO 5
Mar. 21—Don Keeling, Huntington.....W 8
June 27—Jim Robinson, Huntington..KO by 6
July 25—Bill Gilliam, Pittsburgh.....W 5
Oct. 13—Joey Belfiore, Philadelphia....D 6
Oct. 27—Joey Belfiore, Philadelphia....D 6
Nov. 17—Johnny Ford, Philadelphia.....L 6

1950

Jan. 26—Jack Floyd, Philadelphia .....L 6
Apr. 6—Lettie Petteway, Millville, N. J..L 6
July 17—Bernie Peters, Philadelphia ....D 6
Aug. 16—Teddy Davis, Norwalk .....L 8

1951

Jan. 30—Jimmy Corti, White Plains.....D 6
Feb. 5—Teddy Davis, Holyoke.....L 10
Feb. 19—Tony DeMarco, Boston.....KO by 1
Mar. 24—Floro Hita, Brooklyn.....L 6
Apr. 6—Floro Hita, N. Y.....L 6
May —Noel Humphreys, Charleston.....L 8
Oct. 23—Ralph Giordano, Newark.....L 8
Oct. 30—Gianni Uboldi, Brooklyn..KO by 7

1952

Dec. 29—Houston Brown, Brooklyn....D 4

1953

Jan. 3—Edgar Stover, Brooklyn.....L 6
Jan. 6—Teddy Antonetti, White Plains..L 4
Jan. 12—Roosevelt Coward, Brooklyn...L 4
Jan. 20—Graham Holmes, White Plains..L 6
Feb. 9—Babe McCarron, Bangor.....KO 3
Feb. 26—George Collins, New York KO by 5
Mar. 3—Graham Holmes, Portland.....L 10
Apr. 6—Larry Griffin, Bangor.....L 10
May 9—Claude Fortin, Bangor.....L 8

1954

Jan. 25—Barry Allison, Holyoke.....L 6
Apr. 1—Felix Redondo, Newark.....L 8
May 3—Jackie Blair, Providence..KO by 6

ALFREDO "BABY" MARTINEZ

Cienfuegos, Las Villas, Cuba, Welterweight
Born, Aug. 5, 1933.

1954

Apr. 9—Eugenio Armenteros, Santa Clara .....W 8
Apr. 30—Luis Restoy, Santa Clara.....W 8
May 14—Gustave Ramos, Santa Clara....W 8
July 2—Adalberto Varona, Placetas...KO 3
July 16—Felix Samada, Havana.....KO 2
Aug. 21—Victor Valdivia, Havana.....KO 3
Sept. 11—Gustave Ramos, Havana.....W 8
Oct. 9—Eladio Vives, Havana.....KO by 1

AMADO MARTINEZ

Los Angeles, Cal., Lightweight

1953

Sept. 5—Pete Alguin, Hollywood.....W 4
Dec. 12—Ray Serna, Hollywood.....D 4

1954

Feb. 6—Lorenzo Alonzo, Hollywood..WT 4
Mar. 6—Marvin Smith, Hollywood.....W 6
Apr. 10—Tony Olivas, Hollywood.....W 6
May 2—Lou Fillipo, Hollywood.....L 6
June 5—Johnny Fisher, Hollywood...KO 6
Sept. 4—Timmie Jefferson, Hollywood .....KO by 3

ARMANDO MARTINEZ

Havana, Cuba, Lightweight

1951

Sept. 15—Enrique Garcia, Havana.....KO 1
Sept. 22—Bernardo Valdez, Havana....KO 1
Oct. 6—Odilio Volazquez, Havana.....W 4
Oct. 20—Roberto Dominic, Havana.....KO 2
Nov. 3—Felix Elosegui, Havana.....KO 6
Dec. 14—Lucas More, Havana .....KO 2

1952

Feb. 1—Arnaldo Pedroso, Havana.....KO 2
Apr. 19—Arnaldo Pedroso, Havana.....W 4
May 3—Marino Santo, Havana.....W 4
June 21—Marino Santos, Havana.....W 4
Aug. 16—Felix Elosegui, Havana.....KO 3
Sept. 6—Gerardo Velez, Camaguey..KO by 3

1953

Mar. 28—Antonio Lamelas, Havana....KO 1
May 2—Gabriel Diaz, Havana.....W 10
June 6—J. J. Ruiz, Havana.....D 10
Oct. 9—Johnny Busso, New York..KO by 2

1954

Mar. 6—Roland Rodriquez, Havana.....D 8
Apr. 17—Roland Rodriquez, Havana.....L 8
May 15—Fernando Silva, Havana.....L 8
June 5—Emilio Figuero, Santiago.....L 8
July 9—Osvaldo Santiusté, Placetas.....L 8

BAUDILIO MARTINEZ

Chavez, Mexico, Featherweight

1954

Apr. 24—Pancho Villa, II, Chavez....KO 6
May 29—Felipe Sosa, Chavez.....KO by 6
June 19—Felipe Sosa, Chavez.....L 10

BOBBY MARTINEZ

San Jose, Calif., Welterweight

1953

Sept. 4—Armand Morales, San Jose...KO 1
Dec. 1—Rudy Coleman, San Jose.....W 4

1954

Mar. 16—Alfred Sanchez, San Jose.....W 4
Apr. 6—Clarence Bruce, San Jose....KO 3
Nov. 23—Abe Nance, San Jose.....KO by 3

CARLO MARTINEZ

Sacramento, Cal., Heavyweight

1954

Feb. 6—Cal Chambers, Sacramento KO by 3
Aug. 10—Roger Rischer, Richmond..KO by 2
Nov. 16—Cal Chambers, Sacramento.....L 4

CARLOS MARTINEZ

Sacramento, Calif., Middleweight

1952

Dec. 16—Grover Jackson, Sacramento....L 4

1953

Mar. 4—Vincente Iglesias, Mexico City .....KO by 3
Apr. 18—Lucio Moreno, Mexico City....W 10
July 7—Kid Azteca, Durango.....KO by 5
Sept. 17—Armando Cotero, Mexico .....W 10
Dec. 9—Armando Cotero, Mexico City..KO 4
Dec. 26—Jesse Robles, Mexico City.....W 10

1954

Feb. 17—Lucio Moreno, Mexico City..KO 5
Mar. 13—Kid Azteca, Vera Cruz...KO by 5
Apr. 7—Rudy Jimenez, Mexico City...KO 5
June 23—Memo Garmendia, Mexico City..W 10
Sept. 23—Perrin Vega, Mexico City..KO by 6

CHI CHI MARTINEZ

Los Angeles, Calif., Welterweight

1953

Mar. 20—Bobby Satchell, San Diego...KO 5
May 5—Gilberto Muniz, Los Angeles....D 4
July 4—Don Jordan, Hollywood.....L 6
July 18—Ray Castro, Hollywood.....KO 5
Aug. 9—Don Jordan, Hollywood.....L 4
Aug. 15—Raul Valencia, Hollywood....KO 3
Sept. 5—Johnny Richards, Hollywood..KO 2
Nov. 19—Marcelo Vargas, Durango.....W 10
Nov. 26—Salvador Mares, Durango.....L 10

1954

Jan. 25—Tote Martinez, South Gate.....W 10
Oct. 2—Enrique Esqueda, Mexico City..L 10

CHICO MARTINEZ

Mexican Lightweight

1951

July 25—Pepe Montes, Mexico City..Wdis. 8
Sept. 12—Gus Rivera, Mexico City..KO by 6
Oct. 24—Pancho Velasco, Mexico City..W 10
Nov. 14—Zurdo Gaytan, Mexico City..KO 8
Dec. 12—Salvador Molina, Mexico City..W 10

1952

Mar. 12—Pepe Montes, Mexico City.....L 10
Mar. 26—Babe Vazquez, Mexico City .....L 10
May 31—Gustavo Rivera, Mexico City...L 10
July 26—Pepe Montes, Mexico City....KO 7
Oct. 11—Papelero Sanchez, Mexico City W 10
Oct. 25—Enrique Gomez, Mexico City KO 4
Nov. 19—Papelero Sanchez, Mexico City L 10

1953

Jan. 28—Rudy DeHoyos, Mexico City...W 10
Apr. 8—Rudy DeHoyos, Mexico City...L 10
June 10—Joel Gutierrez, Mexico City KO by 8
July 15—Marcelino Pena, Mexico City...W 10
Oct. 14—Arturo Vasquez, Mex. City KO by 6

1954

Jan. 23—Salvador Mares, Mex. City KO by 8
Apr. 8—Hector Garcia, Durango.....L 10

CHOFORO MARTINEZ

Mexican Welterweight

1947

Oct. 21—Jim Muse, Houston.....W 6
Nov. 18—Henry Majcher, Houston.....W 6
Dec. 2—Bobby Dykes, Houston.....D 6
Dec. 10—Jack Patton, Galveston.....KO 3
Dec. 22—Cosby Linson, New Orleans....L 10

1948

Jan. 6—Billy Shelton, Houston.....L 10
Feb. 2—Pat Donahue, New Orleans.....L 10
Mar. 3—Cosby Linson, New Orleans.....L 8
Mar. 8—Larry Ray, New Orleans.....W 8
Mar. 17—Vic Grupico, Galveston.....L 10
Apr. 28—Chico Pacheco, Miami.....W 10
May 6—Bobby Dykes, San Antonio.....D 10
July 26—Jesse Mull, New Orleans.....W 6
Sept. 20—Buster Price, New Orleans.....W 8
Oct. 4—Bert Linam, Austin.....L 15
Oct. 18—Keith Hamilton, New Orleans L 10
Nov. 29—Bobby Dykes, Miami.....KO by 8
Dec. 6—Dave Meredith, Miami.....W 10
Dec. 13—Hal Meredith, Miami.....KO 9

1949

Mar. 4—Jack Boderone, New York.....D 6
Mar. 12—Paddy Young, Brooklyn.....L 8
Mar. 30—Ron Delaney, Akron.....L 10
Apr. 25—Johnny Kaufman, New York...L 8
May 4—Solly Levitt, New York.....L 8
May 23—Hy Melzer, Rochester.....L 8
July 5—Iggy Vaccari, New Bedford KO by 8
Aug. 5—Tony Pellone, New York...KO by 8
Oct. 17—Buddy Garcia, Galveston.....L 10
Nov. 21—Buddy Garcia, San Antonio.....L 10
Dec. 13—Roy Saylors, Houston.....W 10

1950

Apr. 11—Joey Barnum, Houston....KO by 9

1951

Mar. 14—Roberto Rodriguez, Mexico City .....KO 9
Apr. 4—Memo Garmendia, Mexico City .....KO 9
Apr. 28—Lalo Gallardo, Mexico City....W 10

1952

June —Lucio Moreno, Mexico City....W 10
July 2—Luis Arguelles, Mexico City..KO 7
Aug. 2—Gabriel Barragan, Mexico City L 10
Oct. 4—Lucio Moreno, Mexico City.....L 10

1953

(Inactive)

1954

Feb. 3—Memo Garmendia, Saltillo.....L 10
June 14—Roberto Brito, Torreon.....D 10

EPIHANIO MARTINEZ

Mexican Featherweight

1953

Nov. 16—Paul Williams, South Gate...KO 3
Nov. 23—Reuben Picazo, South Gate....W 4
Dec. 3—Willie Castillo, Los Angeles...KO 2
Dec. 28—Reuben Picazo, South Gate.....L 4

1954

Jan. 11—Ruben Picazo, South Gate KO by 2
Jan. 26—Billy Bevil, Los Angeles.....W 4
Feb. 2—George Jacquet, Los Angeles...D 4
Feb. 18—George Jacquet, Los Angeles KO 4
Mar. 9—Mario Ornales, Los Angeles KO by 2
Apr. 20—Pete Yray, Los Angeles.....W 4
Apr. 27—Jamie Carabello, Sacramento...D 4
Apr. 30—Mickey McGuire, Wilmington .....KO by 2
May 14—Tony Mesa, San Diego.....KO 2
June 4—Louis Espinosa, Wilmington....D 4
June 11—Louis Espinosa, San Diego.....W 4
July 6—Louis Espinosa, Los Angeles....W 4
Aug. 3—Lupe Sandoval, Wilmingtn. KO by 2
Sept. 1—Joe Nobleza, Aubuquerque...KO 5
Nov. 2—Ray Maniero, Ocean Park.....W 4
Nov. 25—Bobby Satchell, Albuquerque..W 6
Dec. 7—Ray Maniero, Ocean Park.....L 4
Dec. 21—Ray Maniero, Ocean Park.....W 6

ERNIE MARTINEZ

Salt Lake City, Utah, Featherweight

1953

Aug. 18—Junior Best, Salt Lake City KO by 3

1954

Feb. 13—Junior Best, Salt Lake City KO by 4
May 28—Willie Sulzman, Salt Lake City .....KO by 1
July 29—Bobby Compos, West Jordan...W 4

ERNIE (RED) MARTINEZ

Denver, Colo., Bantamweight

1952

Jan. 14—Joe Garcia, Salt Lake City....W 4
Mar. 17—Joe Garcia, Salt Lake City...KO 4
Oct. 6—Eddie Ulibarri, Salt Lake City L 4

1953

Feb. 10—Johnny Whitecloud, Salt Lake City .....KO 1
Apr. 17—Johnny Whitecloud, Aztec....KO 2
May 27—Joe Duschense, Vernal.....KO 2
Oct. 10—Benny Vigil, Pocatello.....KO 3

1954

Apr. 29—Junior Best, Denver.....KO 2
Nov. 1—Casey Jones, Denver.....W 10
Nov. 23—Teddy Roberts, Denver.....W 10
Dec. 14—Gil Slater, Kansas City.....KO 5

ISODRO MARTINEZ

Panamanian Featherweight

1952

June 15—Manuel Prescott, Panama.....W 4
July —Beau Jack II, Panama.....W 4
Aug. 24—Kid Zefine II, Panama.....W 4
Sept. —Rudolfo Ampudia, Panama.....W 6

1953

Jan. 23—Leslie Thompson, Colon.....KO 4
Mar. —Melvin Bourne, Panama City...W 10
May 22—Juan Diaz, II, Colon.....KO 6
June —Kid Chocolate, Panama.....KO 7
Dec. 13—Pedro Tesis, Colon.....KO by 15

1954

May 16—Rodolfo Francis, Colon.....KO 5
Aug. 15—Francisco Gonzalez, Colon....KO 1
Oct. 1—Pedro Tesis, Colon.....L 15
Nov. 28—Pat Marcune, Colon.....KO 5

JIMMY MARTINEZ

Glendale, Ariz., Middleweight
Born, February 14, 1930.

1951

Feb. 8—Kid Brunner, Phoenix.....W 4
Feb. 10—Gopher Smith, Phoenix.....W 4
Feb. 16—Bobby Brewer, Hollywood.....L 4
Feb. 17—Jimmy Echols, Phoenix.....W 4
Feb. 24—Dale Williams, Phoenix.....W 4
Mar. 12—Kid Gatlin, Phoenix.....KO 1
Mar. 20—Jimmy Echols, Prescott.....KO 3
Mar. 25—Kid Brunner, Superior.....W 6
Apr. 13—Gopher Smith, Phoenix.....KO 3
Apr. 20—Rocky Hames, Phoenix.....KO 1
Apr. 27—Teddy Sims, Phoenix.....KO 2
Apr. 30—Bill Llanes, Tucson.....KO 1
May 6—Jose Acuna, Phoenix.....KO 1
May 13—El Tigre, Phoenix.....W 4
May 20—Hank Davis, Phoenix.....L 6
June 9—Hank Davis, Phoenix.....D 6
June 16—Hank Davis, Phoenix.....D 6
June 20—Chu Chu Escobar, Tucson.....KO 2
June 27—Baby Torres, Tucson.....KO 1
July 4—Jimmy Shans, Phoenix.....W 6
July 7—Jesse Robles, Tucson.....D 6
July 11—Teddy Martin, Phoenix.....W 6
July 25—Eddie Williams, Tucson.....KO 5
Sept. 15—Pinky Peralta, Phoenix.....KO 4

Oct. 7—Johnny Murphy, Phoenix....KO 4
Nov. 4—Jesse Robles, Phoenix.....W 10

1952

Jan. 12—Jose Rocha, Phoenix.....W 6
Feb. 6—Augustine Diaz, Phoenix.....W 10
Feb. 24—Jose Rocha, Phoenix.....KO 5
Mar. 7—Hugh Sublett, Phoenix.....W 10
Mar. 16—Johnny Murphy, Phoenix.....KO 6
Apr. 4—Cisco Saenz, Phoenix.....W 10
May 2—Carlos Gonzales, Phoenix.....KO 3
May 16—Johnny Hart, Phoenix.....W 10
June 2—Pinky Peralta, Tucson.....W 10
—Cisco Saenz, Phoenix.....W 10
—Carlos Gonzales, Phoenix.....KO 3
—Al Hernandez, Phoenix.....W 10
—Hank Davis, Phoenix.....W 10
Aug. 11—Chuck Foster, Chicago.....W 8
Sept. 8—Sammy Mastrean, Chicago.....W 8
Oct. 13—Jimmy Sanders, Chicago.....W 8
Nov. 10—Allie Gronik, Chicago.....W 8
Dec. 8—Chester Mieszala, Chicago.....L 10
Dec. 19—Cisco Saenz, Phoenix.....W 10

1953

Jan 4—Cisco Saenz, Phoenix.....W 10
Jan. 16—Chester Mieszala, Phoenix.....W 10
Jan. 27—Jesse Fuentes, Los Angeles.....L 10
Feb. 23—George Holmes, Phoenix.....W 10
Mar. 12—Jesse Fuentes, San Antonio...W 10
Apr. 2—Bobby Dykes, San Antonio.....L 10
Apr. 28—Del Flanagan, San Antonio.....W 10
Oct. 13—Archie Cooper, Phoenix.....W 10
Oct. 26—Eddie Williams, Tucson.....W 10
Nov. 10—Archie Cooper, Phoenix.....W 10
Dec. 15—Tony Masciarelli, Phoenix....W 10

1954

Jan. 13—Spider Webb, Chicago....KO by 1
Feb. 9—Spider Webb, Phoenix.....KO by 6
Mar. 29—Willie Pastrano, New Orleans..L 10
Apr. 13—Earl Turner, Phoenix.....KO 1
Apr. 19—Ramon Fuentes, St. Paul.....L 10
June 8—Charlie Salas, Phoenix.....W 10
June 20—Bobby Morland, Tucson.....KO 5
July 17—Chico Varona, Miami.....L 10
July 27—Bobby Dykes, Phoenix.....W 10
Aug. 24—Willie Pastrano, Miami Beach..L 10
Aug. 28—Baby Cantor, Superior, Ariz...KO 2
Sept. 13—Bobby Jones, New York.....L 10
Oct. 23—Pedro Gonzales, Phoenix.....D 10
Oct. 16—Kid Zacatecas, Tucson.....W 10
Nov. 26—Pedro Gonzales, Phoenix.....W 10
Dec. 20—Pete Adams, New York.....L 10

JUAN MARTINEZ
Cuban Lightweight

1953

Feb. 28—Lino Garcia, Havana.....D 10
May 9—Chebo de la Torre, Havana...KO 4
May 23—Enrique de la Cruz, Havana....W 10
June 27—Enrique Lamelas, Havana.....W 10
Aug. 1—Babe Echevarria, Havana..KO by 6
Nov. 21—Fernando Silva, Havana.....L 8

1954

Apr. 3—Rufino Sardinas, Havana.....L 8

JUANITO MARTINEZ
Mexican Lightweight

1954

Feb. 3—Manuel Beltran, Mexico City...W 10
Mar. 3—Jesse de Hoyos, Mexico City...W 10
June 16—Enrique Gomez, Mex. City..KO by 2
Dec. 1—Carlos Barragan, Mexico City..W 10

KILDO MARTINEZ
Hollywood, Calif., Featherweight

1953

Mar. 3—Al Gariby, San Jose.....D 4
Mar. 7—Don Badilla, Hollywood.....KO 3
Mar. 21—Tony Grasso, Hollywood.....D 6
Apr. 4—Tony Grasso, Hollywood.....D 6
Oct. 12—Alex Fimbres, South Gate....W 6
Nov. 6—Tony Maiorana, Los Angeles..L 4
Nov. 17—Billy Evans, Los Angeles.....L 6

1954

July 5—Keeny Teran, Los Angeles.....L 10
July 24—Candy Lopez, Hollywood.....L 6

PEPE MARTINEZ
San Francisco, Cal., Bantamweight

1954

Jan. 23—Scott Croquette, San Francisco..W 4
Apr. 12—Jamie Carabello, San Francisco..L 4
Apr. 26—Bobby Greer, San Francisco....W 4
May 3—Bobby Greer, San Francisco....W 4
July 7—Billy Couture, Oakland.....KO 2
July 26—Boby Aragon, Oakland.....L 4
Sept. 23—Paul Williams, San Francisco...W 4
Oct. 27—Dave Gonzales, San Francisco..W 4
Nov. 23—Dave Gonzales, Richmond.....W 6

ROBERT MARTINEZ
Corpus Christi, Tex., Middleweight

1951

Aug. 3—Bob Sills, Corpus Christi.....KO 3
Oct. 29—Johnny Guebara, Corpus Christi .....W 4
Nov. 26—Harry Brown, Corpus Christi...D 5
Dec. 13—Babe Valdez, Austin.....W 4

1952

Jan. 28—Charles Miller, Corpus Christi KO 3
Mar. 11—Jack Green, San Antonio.....D 6
June 17—Al Juergens, San Antonio.....L 8
July —Dennis Woodbury, San Antonio..D 8
Nov. 5—Tino Longoria, Houston.....L 6

1953

Jan. 20—Norris Ray, Houston.....W 6
Jan. 27—Vince Mazac, Houston.....W 6
Feb. 10—Vince Mazac, San Antonio.....W 6
Feb. 24—Tino Longoria, Houston.....L 8
Mar. 10—Dennis Woodbury, San Antonio W 5
Apr. 7—Steve Gideon, Houston....KO by 1
May 20—Johnny McCray, Houston.....L 6
June 9—Sammy Reed, San Antonio....KO 2
Aug. 18—Don Parks, Houston.....L 5
Nov. 10—Wilfredo Garcia, San Antonio .....KO by 1
Nov. 24—Tobe Harris, Houston.....L 6
Dec. 1—Tobe Harris, Houston.....L 5

1954

Mar. 30—Jimmy DeLeon, Galveston.....L 6
Apr. 1—Al Horton, Houston.....L 6
Apr. 6—Al Horton, Galveston.....L 6
Apr. 13—John Neely, Galveston.....L 4
Apr. 22—Vince Mazac, Houston.....L 8
Apr. 29—Al Horton, Houston.....L 6
May 11—Al Horton, Galveston.....W 6
May 18—Pete Sanchez, Galveston.....W 4
June 1—Johnny Burch, Galveston.....L 6
Dec. 21—Gilberto de la Garza, San Antonio .....L 4

ROBERTO MARTINEZ
Torreon, Mexico, Welterweight

1953

Jan. 13—Chale Garrillo, Torreon...KO by 3
Mar. 21—Chino Colonia, Chavez.....W 10
July 12—Diego Estala, Chavez.....KO 2

1954

Mar. 9—Francisco Perez, Torreon..KO by 6
June 2—Alex Ruelas, Toreon.....KO 1
Oct. 1—Ceferino Quezada, Torreon....NC 5

ADOLPH (RUDY) MARTINEZ
Hollywood, Calif., Welterweight

1950

Aug. 15—Charley Sawyer, Los Angeles..L 4
Aug. 25—Buddy Burton, Hollywood ...KO 3
Sept. 9—Charley Green, Hollywood ....W 4
Sept. 22—Russ Gilliam, Hollywood .....W 4
Oct. 6—Russ Gilliam, Hollywood .....W 4
Nov. 6—Russ Gilliam, Ocean Park.....W 4
Nov. 10—Jimmy DeLeon, Hollywood...KO 2
Dec. 8—Cliff Lester, Hollywod .....L 6

1951

Jan. 19—J. J. Cracknell, Hollywood.....L 4
Feb. 9—Cliff Lester, Hollywood.....W 5
Mar. 9—Jimmy Hayes, Hollywood.....W 4
Mar. 26—Buddy J, San Francisco.....L 6
Apr. 27—Buddy J, San Francisco.....L 6
May 14—Woody Winslow, San Francisco..W 6
May 18—Clifton Lester, Hollywood.....L 6
In U. S. Army.

1952
(Inactive)

1953

May 5—Gilberto Muniz, Los Angeles....D 4
July 11—Bobby Taylor, Hollywood....KO 2
July 18—Russ Johnson, Hollywood....KO 2
Aug. 1—Bobby Taylor, Hollywood.....W 6
Aug. 22—Eddie Johnson, Hollywood.....W 6
Sept. 29—Remo Chavez, Hollywood....KO 3

Nov. 7—Art Brown, Hollywood.....W 6
Dec. 5—Roy Daniels, Hollywood.....W 6

1954

Feb. 27—Jimmy McCoy, Hollywood....KO 5
July 3—Frankie Cockrell, Hollywood..W 6
July 31—Jerry Fowler, Hollywood.....W 6
Aug. 16—Manuel Castillo, Los Angeles..KO 5

SANTIAGO MARTINEZ

Cuban Featherweight

1952

Aug. 3—Generoso Garcia, Guines.....W 6
Aug. 9—Rolando Hernandez, Havana..KO 1
Sept. 20—Hector Davis, Havana.....KO 1
Oct. 9—Angel Arango, Havana.....KO 2
Nov. 8—Julian Allen, Havana.....KO 1
Nov. 23—Fernando Amante, Havana....KO 1

1953

Feb. 28—Felix Triana, Havana.....KO 3
Mar. 28—Emilio Figueroa, Havana.....D 10
June 27—Humberto Carvajal, Havana...W 10
Oct. 10—Roberto Delgado, Havana....KO 2
Nov. 7—Manuel Perdomo, Havana....KO 4
Dec. 12—Tomas Castillo, Havana.....W 10

1954

Feb. 22—Ciro Moracen, Havana.....L 12
Mar. 27—Harry Smith, Havana.....KO 7
July 2—Earl Hilton, Havana.....W 10
Aug. 4—Sonny Leon, Caracas.....L 10
Nov. 20—Al Ware, Havana.....KO 1
Dec. 11—Martin Rodriquez, Havana.....L 10

TACHO MARTINEZ

Mexican Bantamweight

1953

Sept. 2—Pedro Garcia, Mexico City KO by 6
Oct. 14—Kid Campeche, Mexico City...L 10
Nov. 4—Kid Campeche, Mexico City...L 10

1954

Feb. 10—Martin Morales, Mex. City..L disq. 4
Mar. 9—Cesar Saavedra, Torreon..KO by 6
June 6—Joaquin Carrillo, Mex. City KO by 2

TOTE MARTINEZ

Oakland, Calif., Welterweight

1947

Sept. 15—Johnny Williams, San Fran...KO 1
Sept. 17—John Howark, Oakland .....KO 2
Sept. 22—Frankie Smith, San Fran.....KO 4
Sept. 29—Billy Christian, San Fran.....KO 4
Oct. 20—Art Soto, San Francisco.....W 8
Nov. 5—Tony Chavez, Fresno .....W 10
Dec. 8—Nate Huskey, San Francisco...W 6

1948

Jan. 19—Len Thomas, San Francisco ...W 10
Feb. 21--Boykin Bourgeois, Stockton....W 10
Feb. 28--Felix Bueno, San Jose.....D 10
May 3--Bobby Burgess, Stockton.....W 10
June 1--Tony Chavez, San Jose.....W 10
July 28--Bobby Burgess, Oakland.....D 10
Aug. 11--Bobby Burgess, Oakland.....D 10
Nov. 23—Fabela Chavez, Los Angeles..KO 5
Dec. 10—Alfredo Escobar, Hollywood...W 10

1949

Mar. 22—Raul Campos, Los Angeles.....W 10
Mar. 29—Billy Cornwall, San Jose.....KO 9
Apr. 20—Chu Chu Llanes, Stockton.....W 10
May 6—Lem Thomas, San Francisco....W 10
June 13—Jesse Flores, San Francisco.....D 10
July 8—Jesse Flores, Stockton.....D 10
Sept. 6—Beau Jack, Los Angeles.....L 10
Sept. 27—Arturo Barron, San Jose.....KO 4
Oct. 21—Elmer Beltz, Hollywood.....L 10
Nov. 29—Hank Herring, San Jose.....W 10

1950

Feb. 10—Tommy Vargas, Fresno.....W 10
Feb. 27—Baby Ortiz, San Francisco .....L 10
Mar. 6—Jesse Flores, Stockton .....L 12
Apr. 18—Rudy Cruz, San Jose.....L 12
June 23—Joey Ortega, Eureka .....W 10
Oct. 10—Don Rogers, Portland .....D 10
Sept. 25—Mongo Luciano, San Francisco..W 8
Oct. 24—Baby Ortiz, Stockton.....D 10
Nov. 17—Chico Rosa, Stockton .....L 10
Dec. 2—Chico Rosa, Eureka .....W 10
Dec. 19—Chico Rosa, San Jose.....W 10
Dec. 29—Enrique Bolanos, Hollywood....L 10

1951

Jan. 24—Carlos Chavez, Sacramento...KO 5
Feb. 2—Chu Chu Jiminez, Hollywood...D 10
Mar. 2—Chu Chu Jiminez, Hollywood...D 10
Apr. 27—Enrique Bolanos, Hollywood...L 10
Sept. 14—Rudy Cruz, Hollywood.....L 10
Oct. 12—Chu Chu Jiminez, Stockton KO by 1

1952

Feb. 26—Pinky Martinez, Stockton.....W 10
Mar. 29—Glen Hendershot, Oakland....W 10
Apr. 12—Sammy Figueroa, Hollywood..W 10
June 28—Lou Williams, Oakland.....W 10
Aug. 9—Baby Franco, Hollywood.....W 10
Oct. 13—George Macias, Fresno.....W 10
Nov. 24—Jesse Underwood, Butte.....D 10

1953

Feb. 28—Cisco Andrade, Hollywood.....L 10
June 1—Ralph Dupas, New Orleans KO by 6
Aug. 15—Mario Trigo, Las Vegas....KO by 8
Nov. 30—Tommy Manaois, South Gate..W 10

1954

Jan. 25—Chi Chi Martinez, South Gate..L 10

VINNIE MARTINEZ

Paterson, N. J., Welterweight 40-3 (22-0)

Born, May 5, 1929, Mt. Kisco, N. Y.

1949

Mar. 9—Joe Lucarelli, Jersey City.....W 4
Mar. 30—Sonny Johnson, Jersey City..KO 2
May 2—Otis Edwards, Newark.....W 5
May 9—Herbie Brown, Newark.....KO 3
June 9—Jimmy Burgos, New York.....W 4
June 13—Ralph Giordano, Newark.....W 4
July 7—Frank Nevado New York.....W 4
Sept. 1—Frank Randolph, Brooklyn....KO 1
Sept. 15—Artie Diamond, Brooklyn.....W 4
Sept. 24—James Suber, Brooklyn.....W 4
Oct. 5—Sammy Larotta, New York....KO 4
Oct. 25—Frank Fisher, New York.....W 4
Nov. 11—Sammy LaRotta, New York....W 4

1950

Feb. 24—Lou Felice, New York.....KO 3
Feb. 28—Joe Mullins, New York.....L 6
Oct. 10—Jack Randolph, New York....KO 5

1951

Mar. 9—Larry Gassa, N. Y.....KO 4
Mar. 24—Eddie Holtz, Brooklyn.....KO 1
Apr. 4—Red DeFazio, Elizabeth.....KO 6
May 2—Larry Gassa, Elizabeth.....W 6
Oct. 16—Dick Cannady, White Plains..KO 3
Nov. 27—Carey Mace, White Plains....KO 2

1952

Jan. 28—Mario Moreno, New York....KO 6
Mar. 10—Sal Di Martino, New York...KO 6
May 2—Tony Pellone, New York.....KO 1

VINCE MARTINEZ

June 20—Sammy Giuliani, New York...W 10
Dec. 26—Don Williams, N. Y. C.....KO 9

1953

Jan. 30—Carmine Fiore, New York.....W 10
Mar. 13—Chico Vejar, New York.....L 10
May 22—Danny Giovanelli, New York...L 10
Aug. 20—Billy Andy, Newark.....KO 6
Sept. 4—Joey Bishop, Asbury Park.....W 10
Oct. 2—Vinnie D'Andrea, New York..KO 5
Nov. 20—Chico Vejar, New York.....W 10
Dec. 21—Jimmy Bethea, Holyoke.....KO 2

1954

Jan. 22—Rocky Casillo, New York.....KO 3
Feb. 18—Joey Bishop, Akron.....W 10
Mar. 15—Ronnie Harper, Boston.....KO 2
May 6—Harold Jones, Youngstown.....W 10
May 26—Chuck Davey, Chicago.....KO 7
July 1—Art Aragon, Los Angeles.....W 10
Oct. 29—Carmine Fiore, New York.....KO 7
Dec. 10—Al Andrews, New York.....W 10

LOU MARTINO

Jersey City, N. J., Lightweight

Born, Nov. 6, 1933.

1951

Nov. 20—Tony Guerrera, Newark.....W 4
Dec. 4—Frank Perrotta, Newark.....W 4
Dec. 18—Steve Andrea, Newark.....KO 1

1952

Jan. 15—Ernie Rivers, Newark.....D 4
July 14—Tony Ramos, Brooklyn.....KO 3
Sept. 8—Bernie Gaeta, Brooklyn.....W 4
Aug. 11—Bernie Gaeta, Brooklyn.....W 4
Nov. 18—Braxton Reed, Newark.....D 4
Dec. 12—Mike Spataro, N. Y. C.....L 4

1953

Jan. 29—Willie Orsini, New York.....KO 2
Feb. 9—Tony Olivas, Brooklyn.....L 6
Apr. 9—Earl Clemons, New York.....D 6
May 5—Walter Johnson, Brooklyn.....L 6
May 26—Tommy Marciano, Brooklyn....L 4
Sept. 10—Charley Drexler, Newark.....W 6
Oct. 1—Mario Garcia, Newark.....KO 6

1954

May 6—Johnny Long, Newark.....W 6
June 14—Johnny Long, New York.....W 6
Aug. 2—Artie McCann, New York..KO by 6

ALI MARTUCCI

Venezuelan Featherweight

1953

Feb. 12—Jose Ramon Delgado, Caracas..W 6
Feb. 26—Angel Cordova, Caracas.....W 6
May 4—Enrique Bideau, Caracas.....W 6

1954

Jan. 18—Marcelino Molina, Caracas.....D 6
Nov. 8—Guillermo Medina, Caracas KO by 8

ADALBERTO MARTY

Placetas, Las Villas, Cuba, Middleweight

Born, Oct. 15, 1935.

1953

June 26—Guadalupo Olmo, Zulueta....KO 2
July 24—Bonito Castillo, Fomento.....D 8
Nov. 19—Ruben Valle, Fomento.....KO 2
Nov. 26—Benito Castillo, Fomento.....KO 5
Dec. 11—Francisco Fernandez, Fomento..W 8

1954

Feb. 12—Francisco Fernandez, Fomento .....KO 4
Mar. 1—Roberto Yanta, Fomento.....KO 2
Apr. 9—Juventino Ruiz, Baez.....KO 2
Apr. 23—Jose Alvarez, Placetas.....KO 1
Apr. 30—Eugenio Armenteros, Placetas KO 4
May 14—Julio Gonzalez, Placetas.....KO 2
June 4—Pedro Pablo Triana, Placetas..KO 2
June 6—Adalberto Varona, Zulueta...KO 2
June 25—Gabino Avilez, Placetas.....KO 8
July 24—Jose Casal, Havana.....KO 1
Aug. 7—Julio Gonzalez, Havana.....KO 2
Aug. 20—Julio Carrera, Havana.....L 6
Sept. 4—Ibrahim Agramonte, Placetas..KO 3

TONY MASCIA

Waterbury, Conn., Welterweight

1953

Nov. 7—Johnny Carney, Waterbury...KO 1

1954

Feb. 6—Nelson Valdes, Waterbury....KO 3
Feb. 22—Young Sharkey, Holyoke..KO by 4
May 11—Rocky Randell, Tampa...KO by 5
June 30—Stan Smith, Waterbury.....W 4
July 13—Billy Jones, Bridgeport.....KO 1
Sept. 25—Nate Donnell, Waterbury....KO 4
Nov. 12—Jimmy Scalero, New York.....L 4

TONY MASCIARELLI

New York, N. Y., Light Heavyweight

Born, 1928.

1946

Sept. 16—Robert Fehl, Newark.....L 4
Oct. 7—Rollie Norman, Holyoke.....KO 3
Oct. 21—Tony Menna, Newark.....KO 4
Nov. 4—Roland Norman, Holyoke.....KO 1
Dec. 2—Frank Ferreti, New York ....KO 1
Dec. 9—Murray Anka, New York .....W 4
Dec. 23—Harold Stroud, N. Y. C. .....W 4
Dec. 30—Teddy Wilson, N. Y. C. .....KO 1

1947

Jan. 6—Everett Chapman, Newark....KO 4
Jan. 13—Eddie Brown, N. Y. C. .....D 4
Jan. 31—Eddie Brown, N. Y. C .....W 4
Feb. 10—Jimmy Jackson, N. Y. C. .....W 4
Feb. 24—Mel Griffin, N. Y. C.....W 4
Mar. 4—Al Line, N. Y. C. .....W 4
Mar. 7—Harold Stroud, N. Y. C. .....W 4
Mar. 18—Al Line, N. Y. C. .....L 4
Mar. 24—Al Line, N. Y. C. .....KO 2
Apr. 11—Jim Jackson, N. Y. C. .....W 4
Apr. 21—Bill Lauderman, N. Y. C. .....L 4
Apr. 25—Harold Stroud, N. Y. C. .....W 6
June 3—Wally Clark, N. Y. C. .....L 6
June 27—Roy Evans, N. Y. C. .....L 4
July 10—Jimmy Nickers, Brooklyn ....KO 1
July 23—Hal Anspach, Brooklyn .....L 6
Aug. 4—Edgar Greenwood, Brooklyn....W 6
Aug. 8—Mike Verrengio, N. Y. C. .....L 4
Aug. 12—Charley Brown, N. Y. C. .....W 4
Aug. 21—Eric Best, Brooklyn .....L 6
Sept. 2—Mike Verrengio, N. Y. C. .....KO 4
Oct. 18—Lew Perez, Brooklyn .....W 6
Oct. 24—Tommy Houston, N. Y. C. .....KO 2
Nov. 25—Gene Boland, N. Y. C.....L 8
Dec. 16—Charley Zack, Brooklyn.....L 8

1948

Jan. 28—Junius Woods, Binghamton.....W 8
Feb. 6—Lee Smith, Worcester.....KO 4
Feb. 9—Frankie Waite, Lewiston.....KO 3
Feb. 25—John Harris, Binghamton.....KO 4
Mar. 3—Carl Gush, Binghamton.....W 8
Mar. 30—Bob Flanagan, Syracuse.....W 8
Apr. 21—Sam Wilson, Binghamton.....KO 1
May 4—Pete Mead, Syracuse.....L 10
June 1—Pete Mead, Syracuse.....L 10
Aug. 30—Joe Rindone, Providence KO by 10
Oct. 13—Roland Streety, Binghamton KO 2
Oct. 27—Mel Hawkins, Binghamton....KO 6
Nov. 10—Ernie Butler, Binghamton ....W 10

1949

Jan. 7—George Chape, New York.....L 6
Jan. 26—Bobby Larkin, Binghamton...KO 3
Feb. 2—Joe Taylor Binghamton.....L 10
Mar. 17—Eddie Soares, Providence.....L 10
Mar. 28—Norman Horton, Prov.....KO by 4
Apr. 16—Harold Green, Brooklyn.....D 8
June 13—Kenny Harris, Sprgfld.....L dis. 9
Oct. 4—Jimmy Welch, Columbus.....L 10
Nov. 8—Toby Reid, Jacksonville.....KO 3
Nov. 15—Art Tatta, Jacksonville.....L 10
Nov. 29—Art Tatta, Jacksonville.....W 10
Dec. 6—Chico Pacheco, Jacksonville....W 10

1950

Jan. 24—Danny Ruggerio, Jacksonville..W 10
Feb. 27—Billy Brown, Jacksonville .....D 10
Mar. 4—John Black, Charleston .....W 10
Mar. 14—Billy Brown, Jacksonville .....L 10
Apr. 17—Bobby Dykes, New Orleans..KO by 8
Apr. 24—Joe Arthur, Chicago .....L 8
June 15—Walter Cartier, Brooklyn..KO by 2
July 10—Larry Shaw, Binghamton .....L 6
July 28—Harold Green, Long Beach ....L 8
Aug. 8—Billy Brown, Jacksonville .....W 10
Aug. 15—Billy Kilgore, Jacksonville .....L 10
Aug. 23—Ernie Durando, Bayonne .....L 8
Oct. 2—Chico Pacheco, Miami .....L 10
Oct. 9—Billy Kilgore, Miami .....L 10
Dec. 12—Danny Nardico, Jacksonville....L 10

1951

May 16—George Small, Richmond, Va....L 10
July 13—George Small, Long Beach..KO by 1
Oct. 29—Red Priest, Boston.....L 10
Dec. 19—Al Miller, Roanoke.....NC 2

1952

Jan. 8—Lee Sala, Pittsburgh.....L 10
Feb. 5—Junius Woods, New York..KO by 5

1953

Sept. 28—Pedro Gonzales, Johnstown....L 8
Dec. 15—Jimmy Martinez, Phoenix.....L 10

1954

Feb. 25—Jerome Richardson, Johnstown .....KO by 4

JOEY MASON

Pittsburgh, Pa., Heavyweight

1953

Nov. 24—Ben Skelton, Pittsburgh.....L 6

1954

June 18—Calvin Butler, Youngstown....L 6
June 23—Tommy Woods, Pittsburgh...KO 4
July 23—Herbert Hair, Pittsburgh.....W 6
Sept. 14—Gil Scott, Pittsburgh.....KO 3

RONNIE MASON

Detroit, Mich., Middleweight

1954

Mar. 15—Gerry Hammond, Detroit..KO by 5
Apr. 29—Chuck Dillworth, Saginaw...KO 4
May 25—Art Kimmel, Detroit.....L 5
May 27—Doyle Hirt, Muskegon.....W 4
June 8—Eddie Troy, Detroit.....L 4
June 22—Bobby Hoffman, Detroit..KO by 5

JOHNNY MASONOVICH

Butte, Mont., Heavyweight

1953

Mar. 16—Billy Burris, Butte.....KO 1
Apr. 21—Gene Erickson, Butte.....KO 3
June 1—Ken Kaas, Butte.....W 6
July 2—Freddy Miller, Butte.....W 6
Aug. 4—Jimmy Murphy, Butte.....KO by 4
Oct. 21—Chuck Ross, Butte.....KO by 4

1954

Mar. 16—Gene Brixon, Spokane....KO by 3
Mar. 29—Al Kelly, Butte.....KO 1
May 4—Barrie Jackson, Spokane.....KO 4
May 18—Ron Whittle, Salt Lake City....W 6
May 25—Joe Gaiton, Butte.....KO 3

EDDIE MASSEY

Newport, R. I., Welterweight

1953

Oct. 19—Pat Cody, Providence.....W 4
Oct. 29—Frankie Savino, Fall River....D 4
Nov. 19—Joe Arruda, Fall River.....W 4

1954

Jan. 12—Joe DiPierro, Providence..KO by 2

SAMMY MASTREAN

Pittsburgh, Pa., Middleweight

1946

Aug. 7—Leon Jones, Aliquippa .....W 4
Aug. 12—Russ Semplice, Pittsburgh.....L 4
Sept. 2—Joe Perrone, Aliquippa .....W 4
Sept. 19—Jimmy Bizer, Johnstown....KO 1
Nov. 12—Al Ingram, Fairmont.....W 6
Nov. 14—Dell Haught, Pittsburgh.....KO 1
Dec. 12—Harry Schneider, Pittsburgh ...L 6
Dec. 19—Don Lawson, Pittsburgh .....KO 1

1947

Jan. 14—Kid Williams, Warren, O.....KO 2
Feb. 3—Tony Sciolino, Rochester ....KO 5
Mar. 5—Nate Huskey, Akron .....L 5
Mar. 10—Curtis Clark, Huntington .....W 6
Mar. 12—Jackie Watkins, McKeesport ...W 6
Mar. 20—Jackie Watkins, Pittsburgh ....W 6
Apr. 29—Chuck Lloyd, Akron .....W 5
May 1—Buck Collins, Pittsburgh.....KO 2
May 15—Don Harris, Pittsburgh .....KO 4
May 20—Bobby Timpson, Youngstown ..L 6
June 27—Bobby Timpson, Erie, Pa.....W 8
July 10—Leroy Koeth, Akron .....L 5
Aug. 8—Jesse Underwood, Huntington..L 8
Sept. 23—Al Shelby, Grand Rapids .....W 6
Sept. 24—Rudy Zadell, Cleveland .....W 6
Oct. 1—Partee Burk, Cleveland .....KO 1
Oct. 16—Freddy Bernhardt, Pittsburgh..KO 1
Oct. 24—Joe Henderson, Detroit .....L 6
Oct. 30—Arbie Bowie, Pittsburgh .....W 6
Nov. 20—Arbie Bowie, Pittsburgh.....W 8
Dec. 15—Cappy Benton, Chicago.....KO 8

1948

Jan. 15—Cappy Benton, Chicago .....KO 2
Jan. 20—Dave Marsh, Akron .....L 6
Apr. 15—Candy McDaniels, Pittsburgh ..W 10
July 21—Juste Fontaine, Pittsburgh.....L 10
Sept. 8—Jackie Solomons, Struthers, O..W 8
Sept. 21—Bobby LaLonde, Rochester ....W 8
Oct. 18—Al Baldisano, Rochester .....L 8
Nov. 4—Jim Hampton, Pittsburgh.....L 10

1949

Mar. 3—Mario Marino, Youngstown....W 10
Mar. 21—Gene Spencer, Toledo.....W 10
Apr. 1—Dave Marsh, Johnstown.....L 10
May 2—Tony Baldoni, Rochester...KO by 3
July 5—Harry Teaney, Pittsburgh.....D 8
Aug. 3—Juste Fontaine, Pittsburgh..KO by 2

1950

Jan. 26—Chief Gordon House, Houston..L 10
Feb. 9—Joe Sgro, Erie .....L 10
Feb. 23—Tommy Darrough, Detroit .....L 8
Mar. 14—Wilfredo Miro, Pittsburgh ....KO 2
Mar. 21—Dave Marsh, Youngstown .....L 8
Mar. 30—Dave Marsh, Pittsburgh .....W 8
Apr. 6—Hank Risk, Lansing .....W 8
June 14—Don Alderson, Pittsburgh .....L 8
June 29—Don Alderson, Pittsburgh.....W 10
Aug. 1—Bobby Neal, Pittsburgh .....L 8
Aug. 14—Billy Graham, Brooklyn ..KO by 7

1951

Jan. 9—Johnny Bratton, Chicago..KO by 3
Mar. 29—Lester Felton, Flint.....KO by 7
Sept. 29—Hurley Sanders, Altoona.....KO
Nov. 29—Rudy Zadell, Canton, O.....W 8
Dec. —Tommy Matthews, Akron.....D 8

1952

Feb. 4—Gil Turner, Philadelphia..KO by 4
Sept. 8—Jimmy Martinez, Chicago.....L 8
Oct. 16—Jimmy De Cerio, McKeesport..W 10

1953

June 2—Chuck Davey, Ft. Wayne.....L 10
Aug. 28—Gene Parker, Indianapolis.....L 10

1954

Apr. 29—Al Andrews, Saginaw.....L 10
May 25—Duke Harris, Detroit.....KO by 1

ELVIS MATHEWS

Ft. Benning, Ga., Lightweight

1954

June 11—Jimmy Burns, Asheville.....KO 2
Aug. 27—Jimmy Cooper, Columbus.....L 6
Oct. 5—Nate Jackson, New Orl...KO by 3

BILL MATHIAS

Eureka, Cal., Heavyweight

1954

Mar. 9—Bob Albright, Los Angeles..KO by 5
Mar. 22—Charley Powell, San Fran..KO by 2
Apr. 1—Pat McMurtry, Tacoma...KO by 2
Apr. 27—Jack Sheberries, San Jose..KO by 2
July 13—Gil Anderson, Richmond..KO by 2
Aug. 2—Harley Breshears, Butte..KO by 2
Aug. 9—Pat Costello, Oakland....KO by 3

FORREST R. (BABY FACE) MATHIS

Arizona Lightweight

Born April 24, 1927, Shreveport, La.

1944

Dec. 1—Sal Sanchez, San Diego.....KO 2
Dec. 22—Sal Sanchez, San Diego.....L 4

1945

Jan. 5—Sal Sanchez, San Diego.....W 4
Jan. 12—John Wayman, San Diego....KO 2
Apr. 27—Ken Moomen, San Diego.....KO 2
May 12—Rocky Hayman, San Diego..KO by 1
June 16—Charley Salas, San Diego.....D 4

1946

June 14—Frank Smith, San Diego.....KO 4
June 21—Irvin Steen, San Diego.....L 4
June 28—Shandu Hannafan, San Diego..W 4

1947

May 5—Gringo Amador, Tiajuana, Mex. ---------- KO 4
May 12—Pedro Moreno, Tiajuana Mex. KO 4
June 3—Pete Rios, Tiajuana, Mex. ---- KO 2
June 9—Canguro Zavala, Tiajuana, Mex. D 6
June 13—Ruffin Brunner, San Diego ---- KO 3
July 25—Lawrence Brown, San Diego ---- W 4
Aug. 1—Lawrence Brown, San Diego ---- W 4
Aug. 15—Babe Huerta, San Diego ---- D 4
Aug. 29—Jess Bojorquez, San Diego -- KO 3
Sept. 8—Hal Moore, Ocean Park ---- KO 3
Sept. 12—Henry Brown, San Diego ---- L 4

1948

Jan. 23—Lee Walker, San Diego ---- KO by 3
Jan. 28—Jessie J. Jackson, Phoenix KO by 2
Feb. 27—Lee Walker, San Diego ---- D 4
Nov. 28—Fidel Ortiz, San Diego ---- KO 3
Dec. 2—Bob Torrance, San Diego ---- KO 3
Dec. 9—Bill Derrain, San Diego ---- KO 2
Dec. 13—Gringo Amador, Tiajuana, Mex. ---------- KO 5
Dec. 16—Al Garcia, San Diego ---- KO 3
Dec. 30—Tello Cruz, Hollywood ---- KO 4

1949

Jan. 14—Lawrence Brown, Hollywood -- D 4
Jan. 28—Pete Servin, Hollywood ---- D 4
Feb. 18—Canguro Zavala, Hollywood -- D 4
Mar. 4—Frankie Ray, San Diego ---- W 6
Mar. 11—Baby Valdez, San Diego ---- KO 3
Mar. 21—Saul Torres, Tiajuana, Mex. -- KO 4
Apr. 11—Ray Zavaleta, Tiajuana, Mex. -- L 10
Apr. 22—Ray Perez, San Diego ---- L 6
May 6—Ray Perez, San Diego ---- L 6
May 13—Lonnie Hudson San Diego ---- D 6
Aug. 12—Ernie DeFrance, San Diego -- KO 3
Sept. 9—Frankie Dominguez, San Diego L 6
Sept. 30—Ray Jones, San Diego ---- L 4
Oct. 7—Leonard George, San Diego ---- L 6
Nov. 21—Al Cota, Tiajuana, Mex. ---- L 8
Dec. 2—Frank Dominguez, Hollywood -- L 6

1950

Jan. 10—Tello Cruz, Los Angeles ---- L 4
July 11—Billy Corona, San Jose ---- L 6
July 31—Gopher Smith, Tucson ---- KO 2
Aug. 9—Rocky Hames, Phoenix ---- W 4
Aug. 23—Kid Brunner, Phoenix ---- L 6
Aug. 28—Tino Carrillo, Tucson ---- W 4

1951

Sept. 4—Rusty O'Brien, Tucson ---- KO 1
Sept. 17—Ernie Montieh, Tucson ---- W 4
Sept. 26—Ramon Tiscareno, Juarez, Mexico ---------- L 10
Oct. 1—Gil Muniz, Tucson ---------- KO 5
Oct. 29—Lorenzo Lonzo, Tucson ---- L 4
Nov. 12—Lorenzo Lonzo, Tucson ---- W 10
Dec. 10—Johnny Hart, Tucson ---- KO 10

1952

Apr. 3—Chris Hamm, Tucson ---- KO 2
June 24—Lorenzo Lonzo, Tucson ---- L 10
July 8—Lorenzo Lonzo, Tucson ---- KO 5
Aug. 19—Mervin Smith, Tucson ---- KO 9
Sept. 18—Gerald La Broi, Las Vegas KO by 9

1953

May 9—Don Cloud, Hollywood ---- L 6
May 12—Gilberto Muniz, Los Angeles -- KO 5
June 2—Del Cockayne, Las Angeles -- KO 6
June 13—Andy Escobar, Hollywood KO by 5

1954

Jan. 12—Manuel Renteria, Los Angeles -- L 6
Jan. 18—Buddy Evatt, South Gate -- KO by 5
Feb. 18—Clyde Wagner, Los Angeles -- L 4
July 27—Eddie Guerrero, Phoenix ---- KO 3
Oct. 12—Johnny Gonsalves, Phoenix ---- L 10
Nov. 9—Cesar Saavedra, San Antonio -- L 10

HARRY KID MATTHEWS

Seattle, Wash., Heavyweight

Born, Dec. 9, 1922, Emmett, Idaho.

1937

—Bud Hutchinson, Ontario, Ore. KO 1
—Ira Bruner, Ontario, Ore. ---- KO 2
—Spec Andrews, Ontario ---- KO 2

1938

—Joey Parks, Boise ---------- W 6
—Harry Bean, Boise ---------- KO 2
—Truman Kennedy, Portland ---- D 6
—Truman Kennedy, Boise ---- W 10

HARRY MATTHEWS, Seattle, Wash.

—Leo Jordan, Boise ---------- KO 8
—Powder Proctor, Boise ---- KO 1
—Johnny Canadeo, Boise ---- W 6
—Celly Royabaugh, Boise ---- W 10
—Mike Cleary, Boise ---------- KO 4
—Wally Miles, Boise ---------- KO 2
—Eddie Norris, Boise ---------- KO 1

1939

—Pete Blanchard, Boise ---- KO 2
—Chief Ballard, Pocatella, Ida. -- D 10
—Jackie Burke, Pocatella, Ida. ---- L 10

1940

—Tait Cain, Hollywood ---- KO 1
—Caeser Romero, Hollywood ---- W 6
—R. J. Lewis, Boise ---------- D 10
—Teddy White, Boise ---------- KO 6
—Jack Hibbard, Seattle ---- KO 3

1941

—Al Penna, Seattle ---------- KO 2
—Bud Peterson, Seattle ---- KO 3
Apr. 1—Booker T. Washington, Seattle KO 5
Apr. 22—Al Globe, Seattle ---------- KO 6
—Bud Smith, Everett, Wash. ---- KO 7
—Red Shannon, Seattle ---- KO 2
—Jimmy Casino, Seattle ---- W 10
—Dan Gill, Seattle ---------- KO 2
Dec. 17—Bob Reid, Everett, Wash. ---- KO 2

1942

Sept. 29—Al Hostak, Seattle ---------- W 10
Nov. 6—Al Hostak, Seattle ---------- D 10

1943

July 28—Jack Chase, Hollywood ---- L 10
Aug. 9—Eddie Booker, San Fran. -- KO by 5

1944-1945

(In U. S. Army)

1946

Aug. 30—Manuel Jones, Everett, Wash. -- KO 1
Oct. 1—George Evans, Seattle ---- D 10
Nov. 26—Benny Droll, Seattle ---- W 10

1947

Apr. 10—Bernie Reynolds, Bellinger, Wash. ---------- KO 1
Aug. 15—Paul Blanks, Spokane ---- W 12
May 27—Milo Savage, Seattle ---- D 10
Oct. 21—Bobby Volk, Seattle ---- W 10

1948

Apr. 19—Remo Polideri, Salt Lake City W 10
Apr. 30—Tom Fair, Boise ---------- KO 1
June 8—Jackie Burke, Salt Lake City -- W 10
Aug. 17—Bobby Ward, Seattle ---- W 10
Sept. 24—Bobby Seamon, Hollywood -- KO 3

Oct. 30—Pedro Jiminez, Hollywood....KO 9
Nov. 19—Milo Savage, Hollywood.....W 10

1949

Feb. 25—Bobby Castro, Hollywood.....KO 4
Mar. 18—Jackie Burke, Hollywood.....KO 4
Apr. 28—Henry Lee, Seattle.....KO 6
Sept. 15—George Sherman, Chicago.....W 10
Nov. 16—Baby Joe Walcott, Omaha.....KO 6
Dec. 7—Billy Davis, Omaha.....KO 1

1950

Jan. 6—Tony Elizondo, Omaha.....KO 1
Feb. 13—Freddie Fiducia, Newark.....KO 7
Mar. 28—Jack Flood, Seattle.....W 10
Apr. 14—Gene Pearce, Boise.....KO 2
May 4—Watson Jones, Tacoma.....KO 3
May 16—Reuben Jones, Seattle.....KO 3
June 16—Phil Muscato, Seattle.....KO 1
July 12—Anton Raadik, Spokane.....W 10
Aug. 7—Jose Ochea, Boise.....KO 5
Aug. 16—John Thomas, Spokane.....KO 1
Sept. 29—Sonny Andrews, Boise.....KO 2
Nov. 3—Anton Raadik, Portland.....KO 8
Nov. 13—Frank Ronkovich, Salt Lake City.....W 10
Nov. 15—Windmill Pearce, Omaha.....KO 2

1951

Mar. 2—Bob Murphy, N. Y.....W 10
May 1—Ron Whittle, Portland.....KO 2
May 29—Frankie Buford, Portland.....KO 3
June 18—Freddie Beshore, Milwaukee..KO 7
June 29—Bill Petersen, Boise.....KO 4
July 17—Dutch Culbertson, Portland..KO 4
July 27—Lloyd Marshall, Seattle.....KO 1
Aug. 21—Jose Basora, Portland.....KO 4
Aug. 31—Dave Whitlock, Boise.....KO 6
Sept. 14—Grant Butcher, Seattle.....KO 1
Oct. 8—Grant Butcher, San Francisco KO 1
Nov. 20—Dave Whitlock, Portland.....KO 2
Nov. 29—Maynard Jones, St. Paul.....KO 2
Dec. 5—Danny Nardico, Cleveland.....W 10
Dec. 13—Art Henri, Omaha.....KO 2

1952

Apr. 14—Charley Eagle, Portland.....KO 5
Apr. 28—George Kaplan, San Francisco KO 1
May 19—Rex Layne, Portland.....W 10
July 28—Rocky Marciano, New York KO by 2
Sept. 1—Ted Lowry, Boise.....KO 5
Nov. 8—Young Harry Wills, Spokane..W 10

1953

May 12—Freddy Beshore, Portland.....D 10
June 16—Freddy Beshore, Portland.....W 10
Aug. 7—Don Cockell, Seattle.....L 10

1954

Feb. 9—Jack Nelson, Spokane.....KO 1
Mar. 9—Murray Bennett, Spokane.....W 10
June 21—Don Cockell, London.....L 10
July 30—Don Cockell, Seattle.....KO by 8

TOMMY MATTHEWS

Detroit, Mich., Welterweight

1948

Feb. 20—Charlie Jones, Detroit.....KO 3
Mar. 12—Al Thompson, Detorit.....W 4
Mar. 26—Frankie Clark, Detroit.....KO 2
Apr. 5—Leonard Howard, Detroit.....W 4
Apr. 23—Red Grant, Detroit.....W 4
May 6—Fern La Chappelle, Rochester..KO 5
Oct. 4—Moe Harvey, Flint.....W 6
Oct. 6—Hugh Sublett, Windsor.....W 4

1949

Mar. 25—Isaac Kequon, Grand Rapids..KO 2
Apr. 12—Paulie Davis Detroit.....W 4
May 2—Dave Larkin, Chicago.....W 4
Oct. 21—Joey Carkido, Detroit.....KO 5
Nov. 25—Tony DiPelino, Detroit.....KO 6

1950

Feb. 3—Charley Brown, Detroit.....W 5
June 2—Honey Johnson, Detroit.....W 6
Aug. 18—Floyd Felder, Detroit.....L 6

1951

Jan. 17—Shamus McCray, Detroit.....W 6
Jan. 31—Joe Morey, Detroit.....KO 4
Apr. 18—Tommy Darrough, Detroit.....L 6
Dec. —Sammy Mastrean, Akron.....D 8

1952

Feb. 2—Ray Ulis, Detroit.....D 8
Feb. 23—Harry Paulton, Detroit.....W 6
Mar. 5—Billy Whye, Detroit.....W 6
Mar. 24—Ray Ulis, Toledo.....W 8
Apr. 9—Dave Marsh, Detroit.....W 6
May 21—Don Lupo, Detroit.....W 6
June 11—Irving Steen, Detroit.....W 6
June 25—Chick Boucher, Detroit.....W 6
Sept. 10—Dan Robinson, Detroit.....W 6
Feb. 14—Ray Ulis, Toledo.....W 6

1953

Apr. 29—Johnny Brown, Detroit.....W 6
June 10—Stonewall Jackson, Detroit.....W 8
Sept. 17—Andy Anderson, Detroit.....W 8
Dec. 3—Harold Lyons, Detroit.....KO by 8

1954

May 19—Georgie James, Detroit.....W 6
Oct. 4—Ted Murray, New York...KO by 5

KEN MATTINGLY

Louisville, Ky., Lightweight

1954

Feb. 26—Gene Nash, Louisville.....KO 3
Mar. 5—Don Burkhead, Louisville.....L 4
Apr. 26—Don Burkhead, Louisville.....W 3
May 3—Ray Valtas, Louisville....KO by 1

BOB MATTISON

Wilmington, Cal., Lightweight

1954

Apr. 16—Lloyd Wilson, Wilmington.....D 4
Apr. 23—Jimmy Owens, Wilmington...KO 1
May 4—Willie Short, Los Angeles....KO 2
May 22—Jimmy Roybal, Hollywood.....L 6
June 14—Jimmy Roybal, Los Angeles....L 6
Aug. 3—Tony Reyes, Wilmington.....W 4
Aug. 28—Jimmy Roybal, Hollywood.....D 1
Sept. 14—Jorge Macias, San Jose...KO by 9
Oct. 19—Nunu Randle, Richmond KO by 6

JAMES MATTOS

Lawrence, Mass., Welterweight

1951

Oct. 1—Billy Trent, Boston.....W 4
Oct. 15—Walter Gomes, Providence....W 4
Jan. 1—Howard Walker, Providence KO by 1
Dec. 3—Freeman King, Providence KO by 1
Dec. 27—Willie Woods, Worcester.....L 6

1952

Jan. 14—Cliff Hutchinson, Boston.....L 4
Jan. 28—Cliff Hutchinson, Boston.....L 4
Feb. 28—Frankie Dell, Boston.....L 6
Apr. 21—Sonny Colon, Boston.....D 4
June 30—Jimmy Smith, Boston.....L 4
Aug. 11—Jackie Smith, Boston.....KO by 4
Oct. 27—Gordon Perry, Providence KO by 4
Nov. 24—Paul Holman, Boston.....KO by 4

1953

Oct. 22—Gus Monteverde, Worcester...L 4
Oct. 29—Russ Hilson, Worcester.....W 4
Nov. 5—Buddy Cochran, Worcester....L 4
Nov. 12—Jimmy DeForest, Worcester...W 4
Dec. 3—Rance Wright, Worcester.....L 6
Dec. 17—Gus Montverde, Worcester.....D 6

1954

Jan. 14—Bob Carrington, Worcester...KO 4
Jan. 28—Gus Monteverde, Worcester....L 6
Feb. 8—Pat Caddick, Providence.....L 6
Feb. 18—Chico Rocha, Fall River.....D 6
Mar. 4—Chico Rocha, Fall River.....L 6
May 10—Al Frias, Providence.....KO 3
Sept. 30—Toby Silvia, Boston.....W 6
Nov. 15—Izzy Angelo, Providence.....L 6

VINCENTE MATUTE

Venezuelan Lightweight

1953

June 22—Marcelino Molina, Caracas.....W 4
Aug. 31—Eloy Pacheco, Caracas.....W 8

1954

Jan. 18—Felipe Blanco, Caracas.....KO 2
Feb. 11—Luis Barreto, Caracas.....KO by 8
Apr. 5—Ruben Diaz, Caracas.....KO 1
July 1—Marcelino Molino, Caracas....KO 1
Aug. 4—Kid Chocolate II, Caracas.....W 10
Nov. 8—Manuel Perdomo, Caracas.....KO 4

CHUCK MAXON

Portland, Ore.. Heavyweight
Born, Sept. 16, 1927.

1953

May 12—Lee Hanson, Portland.....KO 2
Oct. 5—Chuck Ross, Portland.....KO by 4

1954

Jan. 28—Stew Ross, Portland.....KO 2
Feb. 25—Frankie Scott, Portland.....KO 1
Mar. 11—Monte Clark, Portland.....KO 1
Apr. 8—Al Kelly, Portland.....KO 2
Sept. 22—Bill Parker, Portland.....KO by 1

CLYDE MAYBERRY

Pittsburgh, Pa., Lightweight

1953

Nov. 9—Mike Toucotte, New Orleans...L 4

1954

Jan. 2—Hector Bacuetes, New Orleans..L 4
Mar. 22—Rocky Starza, New Orleans....KO 1
Mar. 29—Nolan Duplessis, New Orleans KO 4
Apr. 12—Pete Acosta, New Orleans.....W 4
Apr. 28—Vince Bonomo, New Orleans...W 6
May 25—Vince Bonomo, New Orleans....L 6
July 20—Clarence Cook, New Orl...KO by 5
Dec. 22—Tony Dupas, Baton Rouge..KO by 5

AL MAYE

New York, N. Y., Welterweight

1950

Feb. 14—George Fezekas, White Plains..KO 3
Feb. 23—Joe Beauchemin, New York....W 4
June 19—Lou Volpe, Brooklyn .....L 4
July 6—George Flores, Brooklyn .....L 4

1952

Aug. 18—Jose Morell, Brooklyn..... L 6
Oct. 7—Emercan Butcher, New York...L 4
Dec. 15—Frank Perrotta, Brooklyn.....W 4

1953

Jan. 13—Teddy Antonetti, White Plains..L 4
Feb. 3—Art Hollday, White Plains.....L 4
Mar. 31—Johnny Alford, White Plains .....KO by 3
Nov. 16—Bernie Lynn, Brooklyn.....L 4
Nov. 19—Al Robbins, Newark.....KO by 3

1954

Feb. 4—Al Frias, Fall River.....KO 3
Feb. 8—Billy Andy, Providence...KO by 4
Apr. 5—Barry Allison, Holyoke...KO by 4

ANDY MAYFIELD

Miami, Fla., Middleweight

1952

Sept. 22—Jimmy Johnson, Miami Beach..L 4
Nov. 18—Bolvin Deveau, Miami Beach..KO 3
Dec. 2—Gene Louis, Miami Beach.....W 4
Dec. 16—Jimmy Morris, Miami Beach...L 4
Dec. 30—Jimmy Morris, Miami Beach KO by 6

1953

Jan. 20—Charlie Clark, Miami Beach....W 6
Mar. 3—Kid Robinson, Miami Beach....W 4
June 9—Cyclone Williams, Miami Beach .....KO 2
June 15—Charlie Clark, Miami.....W 6
June 23—Earl Wilkinson, Miami Beach..KO 3
July 14—Tom Tatum, Miami Beach.....W 6
July 21—Tom Tatum, Miami Beach.....W 6
Aug. 18—Cliff Dyes, Miami Beach..KO by 5
Oct. 13—Honey Chile Whipple, Miami Beach.....KO 6
Nov. 24—Jimmy Morris, Miami Beach...D 8
Sept. 9—Baby Williams, Camaguey.....L 10
Dec. 28—Jimmy Morris, Miami.....W 10

1954

Jan. 2—Kid Charolito, Havana.....KO by 3
Mar. 2—Clint Bacon, Miami Beach KO by 2
Apr. 2—Tony Anthony, Wash.....KO by 2
July 6—George Knowles, Miami Bch..KO 4
July 17—Jimmy Morris, Miami.....W 8
Aug. 3—Cirillo Gomez, Miami Beach...W 6
Aug. 10—George Knowles, Miami Beach...L 8
Sept. 21—George Knowles, Miami Bch..KO 9
Nov. 9—Georgie Small, Miami Beach...W 10
Nov. 30—Billy Kilgore, Miami Beach....W 10
Dec. 21—*Gus Rubicini, Miami Beach.....D 4

*After referee ruled bout a double knockout, the commission changed it to a draw.

TAG MAYFIELD

Los Angeles, Calif., Middleweight

1953

Aug. 25—Tony Morales, Los Angeles...KO 3
Sept. 1—Vinnie DeCarlo, Los Angeles .....KO by 4

1954

Jan. 23—Mel Blackshear, Hollywood..KO 2
Feb. 8—Al Williams, South Gate.....L 4
Feb. 22—Joey Cardenas, South Gate....W 4
May 6—Bill Brenner, Vancouver..KO by 9
June 21—Mike Perez, Los Angeles.....KO 1
Sept. 18—George Holmes, Hollywd..KO by 3

BILLY MAYO

Brooklyn, N. Y., Light Heavyweight

1953

May 18—Billy Supple, Brooklyn.....KO 2
Aug. 11—Bill Jennings, Brooklyn.....L 4
Nov. 27—Gary Garafolo, New York.....W 4

1954

Jan. 5—Jimmy Robinson, Milw...KO by 1
June 18—Joe DeGrazio, New York..KO by 3

BILLY MAYS

Boston, Mass., Welterweight

1946

Oct. 7—Doc Blanchard, Worcester..KO by 1
Oct. 21—Frankie Waters, Boston...KO by 1
Nov. 29—Tll Le Blanc, Worc.....KO by 3
Dec. 27—Ray Dulmaine, Worcester .....L 4

1947

Jan. 3—Ray Dulmaine, Worcester KO by 6
Jan. 24—Tom Collins, Boston .....KO by 2
Apr. 15—Mickey Maguire, Lowell .....L 6
Apr. 22—Harry Trott, Salem .....W 6
Apr. 29—Joe Palaza, Salem .....W 4
May 20—Bobby Welch, Salem .....W 6
May 27—Joe Palaza, Salem .....W 6
Aug. 11—Red Eagan, Providence .....L 4
Sept. 5—Blond Tiger, Worcester .....L 6

1948

Jan. 23—Johnny Cool, Worcester .....L 6
Feb. 20—Pat Kelly, Worcester.....KO by 2
Mar. 19—Tommy Moore, Worcester..KO by 5
June 7—Sam Zelman, Ocean Park .....W 4
Nov. 19—Al Dixon, Worcester.....KO by 1

1949

Jan. 7—Bibber Gaughan, Worcester....L 4
Jan. 14—Mike Catalano, Worcester.....L 4
Mar. 3—Earl Carroll, Boston.....L 4
Mar. 8—Frankie Fay, New Bedford..KO by 4
Mar. 31—Tony Trotter, Fall River.....W 4
Apr. 7—Bibber Gaughan, Fall River....L 6
May 25—Jimmy Lamprey, Worcester.....W 8
June 10—Jimmy West New Bedford.....W 4
Nov. 10—Jerry Drouin, Fall River .....D 6

1950

July 11—Rocky Sullivan, New Bedford .....KO by 3

1951

Sept. 17—Curley Monroe, Providence...KO 5
Oct. 1—Cliff Hutchinson, Boston.....L 4
Oct. 29—Cliff Hutchinson, Boston.....L 4
Nov. 12—Bobby Chabot, Boston.....D 4
Dec. 6—Dick Lundy, Portland.....L 10
Dec. 17—Jerry McGuigan, Providence...L 4

1952

Jan. 14—Jerry McGuigan, Boston.....L 4
Feb. 14—Hermie Freeman, Waterville..L 10
Apr. 5—Al Maglieri, Waterbury.....L 6
Aug. 11—Jerry McGuigan, Boston.....L 6
Nov. 20—Claude Fortin, Waterville.....L 8

1953

Feb. 5—Bobby Chabot, Fall River.....L 6
Mar. 7—Bobby Welch, Boston.....KO 5
Apr. 24—Danny Josephs, Boston.....L 4
May 16—Paul Holman, Boston.....L 6
Dec. 17—Don Southern, Fall River.....L 8

1954

Sept. 25—Eddie Connors, Boston.....L 4
Nov. 6—Eddie Connors, Boston .....L 4

RAINEY MAYS

Los Angeles, Calif., Middleweight

1953

May 12—Satchell Porter, Los Angeles....D 4

May 16—Curtis Coffield, Hollywood.....W 4
May 26—Harvey Taylor, Los Angeles....D 4
June 16—Garfield Coleman, Los Angeles..W 4
July 14—Jack Taylor, Los Angeles.....KO 2
July 28—Russ Gilliam, Los Angeles.....W 4
Aug. 18—James Perry, Los Angeles.....KO 4
Sept. 22—Loren Pro, Los Angeles.....W 6
Oct. 15—Russ Gilliam, Los Angeles.....W 6

1954

Apr. 6—Benny Ventura, Los Angeles..W 6
May 4—Jimmy Smith, Los Angeles...KO 2
June 7—Willie Vaughn, Los Angeles....L 10

VINCE MAZAC

Houston, Tex., Light Heavyweight

1951

Feb. 20—Rafael Gutierrez, San Antonio..L 8
Mar. 13—Johnny Burke, Houston.....D 6
Mar. 27—Pete Gill, Houston.....L 10
Apr. 10—Alex Cedillo, Houston.....KO 1
May 1—Dick Smith, Houston.....W 10
May 15—Pete Gill, Houston.....KO by 5
Aug. 3—Pete Gill, Corpus Christi..KO by 7

1952

(Inactive)

1953

Jan. 27—Robert Martinez, Houston.....L 6
Feb. 10—Robert Martinez, San Antonio..L 6
Feb. 24—Tino Longoria, Houston.....L 6
Mar. 5—Tino Longoria, Angleton.....L 6
Sept. 8—Eloy Vann, Houston.....KO 2
Sept. 29—Jimmy DeLeon, Houston.....L 8
Oct. 6—John Mariano, Houston.....W 5
Oct. 13—Frankie Fuller, Houston.....KO 4
Oct. 20—Tino Longorio, Houston.....W 5
Oct. 27—Johnny Mariana, Houston.....W 5

1954

Mar. 25—Jimmy DeLeon, Houston.....L 8
Apr. 15—Al Horton, Houston.....W 5
Apr. 22—Robert Martinez, Houston.....W 8

GORDON MEADOWS

Pontiac, Mich., Welterweight

1953

July 2—Johnny White, Detroit.....D 4
July 20—Johnny White, Saginaw.....W 4
Sept. 3—Bobby Brooks, Detroit.....D 4
Sept. 17—Vince Winieckie, Detroit.....W 4
Sept. 24—Dick Holling, Detroit.....KO 4
Oct. 15—Bobby Brooks, Detroit.....L 4
Oct. 20—Jimmy Sparks, Lansing.....L 4
Oct. 30—Willie Windom, Grand Rapids..L 4
Nov. 28—Dick Holling, Toledo.....W 4
Dec. 1—Bob DiGiovanno, Grand Rapids..L 4

1954

Jan. 7—Bobby Brooks, Detroit.....L 4
Jan. 14—Vince Wienieck, Saginaw.....W 4
Jan. 18—John Barnes, Detroit.....L 4
Mar. 2—Ken Williams, Sacramento...KO 2
Apr. 6—Ray Serna, Los Angeles.....KO 1
Apr. 20—Jimmy Dupree, Los Angeles....W 4
Apr. 27—Leon Strickland, Los Angeles...L 4
June 14—Tommy Chalk, Los Angeles.....D 4
June 28—Jimmy Dupree, Los Angeles....W 4
July 12—Forest Davis, Los Angeles.....W 4
Aug. 16—Walter Tyler, Los Angeles.....L 4
Oct. 5—Jimmy Dupree, Ocean Pk...KO by 1

MATT MECREDI

Chilliwack, B. C., Heavyweight

1954

Mar. 5—Bill Morrison, Vancouver.....KO 3
Mar. 6—Doug Kerr, Vancouver.....KO 2
Aug. 1—Dick Schwinder, Seattle...KO by 1
Sept. 30—Dick Schwinder, Vancouver.....KO by 2

VINCENT MEDERIROS

Hawaiian Middleweight

1953

Sept. 17—Bob Nunn, Vancouver....KO by 2
Nov. 17—Howard Baptiste, Honolulu....D 4
Dec. 9—Leroy Potter, Honolulu.....L 4
Dec. 19—Leroy Potter, Honolulu.....L 4

1954

Mar. 9—Richard Choi, Honolulu..KO by 5
Apr. 13—Martin Cambra, Honolulu..KO by 2

JULIO MEDEROS

Cuban Heavyweight

1951

Apr. 7—Jose Casal, Havana.....KO 4

1952

Jan. 25—Jose Casal, Havana.....KO by 6
Dec. 20—Toribio Suarez, Guines.....W 6
Dec. 25—Jose Casal, Havana.....KO 4

1953

Feb. 22—Cecilio Valdes, Havana.....KO 1
Apr. 25—Juan Naranjo, Havana.....KO 1
July 5—Cecilio Valdes, Cardenas.....KO 2
July 19—Claude Rolfe, Havana.....D 8
Oct. 17—Claude Rolfe, Havana.....D 8

1954

Feb. 20—Luis Gonzalez, Havana.....KO 2
Mar. 13—Bo Willis, Havana.....W 10
Apr. 6—Bo Willis, Miami Beach.....KO 5
Apr. 20—Claude Rolfe, Miami Beach..KO 6
May 11—Bob Satterfield, Miami Bch.KO by 2
June 9—Bo Willis, Miami Beach.....L 10
July 20—Leo Johnson, Miami Beach....W 10
Aug. 3—Lee Pierre, Miami Beach.....L 10
Aug. 24—Larry Lovett, Miami Beach....L 10
Sept. 14—Lee Pierre, Miami Beach.....KO 4
Oct. 5—Bo Willis, Miami Beach.....W 10
Oct. 23—Ralph Schneider, Havana.....KO 1
Nov. 6—Larry Lovett, Havana.....KO 1
Dec. 7—Harold Johnson, Miami Beach...L 10

BOB MEDINA

Philadelphia, Pa., Light Heavyweight

1954

Nov. 18—Billy Edwards, Philadelphia..KO 1
Dec. 10—Riss Brown, Philadelphia.....KO 1
Dec. 14—Jay Bee, Trenton.....W 4

CHICO MEDINA

Venezuelan Featherweight

1954

Jan. 18—Leopoldo Garcia, Caracas.....W 4
Feb. 11—Modesto Maduro, Caracas.....L 4
July 1—Angel Amaya, Caracas.....W 4
Aug. 4—Juan Lopez, Caracas.....KO 2
Sept. 3—Endique Bidau, Caracas.....KO 4
Oct. 27—Gonzalo Andrueza, Caracas....D 6
Nov. 8—Ali Martucci, Caracas.....KO 8

JUAN (BABY FACE) MEDINA

Cuban Featherweight

1949

Dec. 17—Pablo Tapia, Havana .....KO 2
Dec. 23—Joaquin Rodriguez, Pinar del Rio .....KO 2

1950

May 19—Joaquin Rodriguez, Havana...KO 1
July 1—Manuel Perdomo, Havana .....L 4
July 29—Gelasio La Rosa, Havana.....KO 2
Aug. 12—Inicente Ruiz, Camaguey.....L 6
Sept. 23—Lazaro Pijuan, Havana .....W 6
Nov. 11—Alfonso Pages, Havana .....D 6

1951

Jan. 30—Eligio Alvarez, Havana....KO by 2
May 26—Roberto Dominic, Havana.....W 6
June 16—Mario Borges, Havana.....KO 3
June 30—Antonio Lamelas, Havana.....L 6
July 14—Lazaro Pijuan, Havana.....D 6
Aug. 11—Antonio Lamelas, Havana.....W 6
Aug. 18—Roberto Dominic, Havana.....W 6
Sept. 1—Roberto Dominic, Havana....KO 3
Oct. 27—Manuel Perdomo, Havana.....W 8
Nov. 13—Antonio Lamelas, Havana.....D 8

1952

Jan. 4—Manuel Perdomo, Havana.....D 8
May 10—Alex Fimbres, Havana.....KO 6
June 7—Lazaro Pijuan, Havana.....NC 4
July 5—Orlando Echevarria, Havana..L 8
Sept. 13—Tony Lamelas, Havana....KO by 5

1953

Jan. 18—Vicente Panelver, Havana....KO 2
Mar. 15—Francisco Martinez, Havana..KO 2
Apr. 11—Manuel Perdomo, Havana.....D 10
June 3—Boto Carvajal, Havana.....W 10
July 25—Jesse de Hoyos, Havana.....KO 5
Aug. 8—Rudy de Hoyos, Havana.....D 10
Sept. 19—Nelson Rodriguez, Havana....KO 2
Oct. 24—Ciro Sanchez, Havana.....KO 7
Nov. 7—Alfredo Triana, Havana.....W 8

1954

Jan. 23—Fernando Silva, Havana.....L 8
Mar. 13—Inocente Ruiz, Havana.....L 10
May 8—Hector Vento, Havana.....D 8
Aug. 18—Fernando Silva, Havana.....L 10
Nov. 20—Marino Gonzalez, Havana.....D 8

NEGRO MEDINA

Yucatan, Mexico, Flyweight

1954

Sept. 15—Andres Palma, Yucatan.....KO 2
Oct. 13—Chucho Perez, Yucatan.....KO 3
Oct. 27—Zurdo Castillo, Yucatan.....L 4
Nov. 17—Baby Amaya, Yucatan.....KO 3
Dec. 29—Nando Carvajal, Merida.....L 6

SAMMY MEDINA

Panama Featherweight

1954

Sept. 26—Rudolfo Francis, Colon.....L 10
Oct. 31—Black Bill, Colon.....W 8
Dec. 19—Leslie Thompson, Colon.....W 8

DOUG MEDLEY

Louisville, Ky., Lightweight

Born, March 5, 1932.

1947

Mar. 3—Joe Gonzoles, Charlestown...KO 2
Mar. 25—John Doyle, Charlestown.....KO 2
Apr. 7—Ray Capps, Louisville.....KO 1
Apr. 17—Sammy Brown, Louisville...KO 3
May 3—Hover Doyle, Louisville.....W 6
May 15—Jennings Brotherington, Charlestown.....W 8
July 7—Wally Rose, Louisville.....W 6

1948

Feb. 18—Sylvester Simmons, Louisville..W 6
Mar. 22—Don Rocco, Louisville.....W 6
June 9—Sammy Brown, Jeffersonville.KO 2
June 10—Charley Scott, Louisville.....W 6
Aug. 16—Charley Scott, Cincinnati.....W 6
Aug. 17—Fred Bryan, Louisville.....KO 4
Sept. 17—Eddie Brandt, Louisville.....D 6
Sept. 28—Eddie Brandt, Louisville.....D 6
Oct. 10—Bill Norton, Louisville.....KO 2
Oct. 22—Pedro Servio, Indianapolis.....W 6
Oct. 26—Jim Chaney, Vincennes, Ind...W 6
Oct. 29—Bob Roberts, Indianapolis....KO 4
Nov. 5—Chuck McGow, Louisville.....W 6
Nov. 15—Joe Kelly, Cincinnati.....W 6
Nov. 23—Jim Meadows, Louisville.....KO 2
Nov. 29—Joe Kelly, Cincinnati.....D 6
Nov. 30—Wayne Corniels, Louisville.....W 6
Dec. 28—Gene Parker, Louisville.....L 6

1949

Jan. 25—Torpedo Tinsley, Louisville...KO 3
Jan. 31—Jay Watkins, Toledo.....L 6
Feb. 15—Hidalgo Diego, Louisville.....W 6
Feb. 28—Bud Smith, Cincinnati.....L 6
Mar. 15—Jim Chaney, Louisville.....W 6
Mar. 28—Bud Smith, Cincinnati.....L 6
Apr. 20—Jerry Dwain, Jackson, Tenn..KO 6
May 13—Gene Parker, Indianapolis.....D 6
June 13—Ronnie Harper, Indianapolis....D 6
July 20—Joe Kelly Cincinnati.....L 8
Aug. 24—Joe Kelly, Cincinnati.....W 6
Aug. 26—Sammy Brown, Louisville.....W 6
Sept. 9—Eddie Brant, Middletown.....D 8
Sept. 19—Harry Hart, Columbus.....L 8
Sept. 30—Jimmy Lunn, Chicago.....L 4
Oct. 14—Gene Parker, Indianapolis.....L 8
Oct. 21—Al Shelby, Indianapolis.....W 6
Oct. 24—George Berry, Chicago.....KO 3
Nov. 4—Bobo Drago, Louisville.....W 8
Nov. 25—Diego Hidalgo, Indianapolis....W 6
Dec. 13—Whitman Burgess, Cincinnati...W 6

1950

Jan. 25—Dave Marsh, Akron.....L 10
Feb. 17—Les Ways, Indianapolis.....KO 4
Mar. 3—Ronnie Harper, Indianapolis KO by 3
Mar. 31—Gerald La Broi, Louisville ...KO 3
May 3—Ronnie Harper, Louisville.....W 10
Sept. 25—Dennis Pat Brady, Holyoke.....L 10
Sept. 30—Paddy DeMarco, Brooklyn ....L 8
Oct. 9—Joey Carkido, Holyoke.....W 10
Oct. 16—Carmine Fiore, Holyoke.....L 10

1951

(Inactive)

1952

Sept. 6—Jimmy Redding, Cincinnati....W 6
Oct. 6—Jimmy Redding, Louisville..KO 6
Oct. 8—Jimmy Redding, Cincinnati...W 6
Nov. 15—Isaac Vaughn, Louisville.....L 8
Dec. 18—Ray Powell, Louisville.....KO 1

1953

Jan. 6—Lou Calloway, Huntington.....W 6
Jan. 29—Eddie Crawford, Huntington.KO 8
Mar. 25—Ben Miloud, Cleveland.....W 8
May 6—Ben Miloud, Cleveland.....L 8
June 3—Ralph Cervantes, St. Louis.....W 6
Sept. 14—Andy Zamarippa, San Antonio.W 6
Sept. 29—Bobby Garza, San Antonio...KO 5
Oct. 20—Jose Alvarez, San Antonio.....W 10
Dec. 1—Otilio Galvan, San Antonio....L 10
Dec. 8—Henry Luera, San Antonio...KO 2

1954

May 18—Otillo Galvan, San Antonio...W 12
June 9—Cecil Schoonmaker, San Diego.L 10
July 6—Cesar Saavedra, Galveston.....L 12
Dec. 7—Ivan Keeling, Cincinnati.....KO 4

BENNY MEEKS

Chicago, Ill., Lightweight

1952

Apr. 14—Joel Patrick, Chicago.....D 4
May 7—Paulie Davis, Chicago.....KO 3
June 18—Carl Stafford, Chicago.....W 4
July 14—Clinton McDade, Chicago.....KO 4
Aug. 6—Walter Haywood, Chicago...KO 2
Sept. 8—Sammy Rodgers, Chicago.....L 6
Oct. 1—Norman Webb, Chicago.....KO 4
Oct. 20—Tony Gunia, Chicago.....W 6
Dec. 22—Joel Patrick, Chicago.....L 6

1953

Feb. 10—Marvin Dickman, Philadelphia.W 6
June 15—Tato Matos, Philadelphia.....KO 2
Aug. 26—Alvino Fiel, New York.....W 4
Sept. 14—Damasco Collazo, Brooklyn....L 6
Oct. 15—Elwood Davis, Philadelphia...L 6
Dec. 3—Gene LeBlanc, Fall River....KO 5

1954

Jan. 26—Elwood Davis, Philadelphia....D 6
Feb. 19—Earl Dennis, New York.....L 10

RAY MEJIA

La Laguna, Mexico, Featherweight

1952

May 17—Pantera Blanca, San Pedro....W 4
May 24—Guero Raffles, San Pedro....KO 1
June 1—Memo Carreon, San Pedro...KO 2
June 15—Dimas Espinoza, San Pedro....L 6
June 28—Guero Franco, San Pedro....KO 2
July 1—Sugar Rangel, Torreon.....KO 5
July 5—Dimas Espinoza, San Pedro....W 6
Aug. 2—Juan Collazo, San Pedro.....W 8
Aug. 9—Kid Flores, San Pedro.....W 8
Aug. 12—Manolo Ramirez, Torreon....KO 7
Sept. 6—Rafael Vazquez, San Pedro...KO 3
Oct. 11—Jesus Lopez, San Pedro.....W 8
Oct. 18—Bolero Rivera, San Pedro.....W 10
Oct. 21—Felipe Soza, Torreon.....L 6

1953

Feb. 6—Luis Munoz, Torreon.....KO by 3
Mar. 7—Leandro Garcia, San Pedro....L 10
Mar. 21—Kid Flores, San Pedro.....KO 7
Apr. 21—Rafael Vazquez, Torreon.....W 6
Aug. 4—Felipe Sosa, Torreon.....W 8
Sept. 1—Pedro Pina, Torreon.....KO by 2
Oct. 10—Chato Vazquez, San Pedro...KO 2
Oct. 13—Nicho Blanco, Torreon.....L 6
Oct. 17—Felipe Sosa, San Pedro.....D 8

1954

Apr. 3—Mario Herrara, San Pedro....KO 7
Apr. 17—Diego Estala, San Pedro.....W 8
May 1—Fidel Lucero, San Pedro.....L 8
May 15—Juan Perez, San Pedro.....KO 7
May 29—Mario de la Rosa, San Pedro....L 10
June 13—Luis Vazquez, San Pedro..KO by 6
June 25—Fidel Lucero, San Pedro.....D 10
July 13—Felipe Sosa, Torreon.....KO by 6
July 27—Luis Olivas, Durango.....KO by 5
Aug. 8—Juan Collazo, Chavez.....W 10
Aug. 14—Luis Uribe, San Pedro.....D 10
Sept. 3—Mario de la Rosa, Torreon.....L 8
Oct. 22—Jose Sarabia, Torreon.....L 10
Nov. 11—Rafael Vazquez, Laguna.....D 8

JESUS MELENDEZ

Torreon, Mexico, Lightweight

1953

July 28—Pedro Pina, Torreon.....KO by 3
Dec. 4—Gato Gonzalez, Torreon.....L 8

1954

Jan. 15—Pablo Lugo, Torreon.....KO by 7
May 1—Luis Uribe, San Pedro.....W 10

May 11—Beto Sanchez, Toreon.....KO 3
May 26—Salvador Vazquez, Torreon KO by 7
July 13—Chale Carrillo, Torreon....KO by 5
Dec. 19—Manuel Martinez, Toreon.....L 4

ALEX (BABY) MENDEZ
Mexican Bantamweight

1954

Oct. 13—Rocky Bricono, Yucatan...KO by 3
Nov. 12—Antonio Ramirez, Torreon KO by 2
Nov. 24—Delfin Gamboa, Yucatan.....L 6
Dec. 11—Baby Valencia, Campeche KO by 5

JAVIER MENDEZ
Mexican Bantamweight

Born, May 10, 1935, Merida, Yucatan, Mexico. Height, 5 ft. 3 in.

1951

Sept. 22—Ismael Toris Garibay, Merida...W 4
Oct. 10—Cesar "Borracho" Morales, Merida .....W 4
Oct. 31—Henry Suarez, Merida.....W 4
Dec. 5—Baby Herrera Merida.....W 4

1952

Jan. 9—Torito Campechano, Merida....W 4
Jan. 23—Crisanto Rosado, Merida.....W 4
Feb. 20—Ramon "Chuli" Carrillo, Merida .....KO by 4
Apr. 16—Cesar "Borracho" Morales, Merida .....W 6
May 21—Pelon Perera, Merida.....D 6
Oct. 1—Pantera de Izamal, Tizimin.....W 6
Oct. 22—Cesar "Borracho" Morales, Merida .....KO 8

1953

Mar. 25—Ramon "Chuli" Carrillo, Merida .....W 8
Apr. 22—Mike Cruz, Merida.....KO 7
May 20—Jim Phillips II, Merida.....W 10
June 10—Joe Corso, Merida.....D 10
July 29—Chucho Jimenez, Merida.....KO 4
Nov. 25—Felipe "Babalu" Novelo, Merida..D 10

1954

Mar. 17—Chebo de la Torre, Merida.....D 10
Sept. 1—Baby Santos, Merida.....D 8
Oct. 20—Mike Hernandez, Merida.....L 10
Nov. 20—Gavilan Tabasqueno, Campeche .....KO 9

RAMON MENDEZ
Puerto Rican Bantamweight

1954

Apr. 2—Pablo Santana, San Juan.....D 4
Apr. 30—Antonio Rivera, San Juan....KO 3
May 22—Antonio Marquez, San Juan....W 4
July 4—Carmelo Cepeda, San Juan....KO 2

MANUEL (ZURDO) MENDOZA
Lerdo, Mexico, Lightweight

1952

Mar. 3—Rendon Soto, Lerdo.....KO 4
Mar. 24—Gira Hernandez, Lerdo.....KO 5
Apr. 20—Manuel Munoz, Lerdo.....W 10
Apr. 27—Alfonso Flores, Lerdo.....W 10
May 11—Domingo Hidalgo, Lerdo.....W 10
June 10—Cesar Saavedra, Torreon.....L 10
June 15—Jesus Soto, San Pedro.....W 10
June 17—Manuel Munoz, Torreon.....W 10
July 15—Alfonso Flores, Torreon.....KO 7
July 29—Bobby Silva, Torreon.....L 10
Aug. 2—Toro Rivera, Lerdo.....KO 4
Aug. 12—Alfonso Flores, Torreon.....W 10
Aug. 26—Ray Bonilla, Torreon.....KO 3
Sept. 9—Pedro Pina, Torreon.....KO 4
Sept. 23—Manuel Munoz, Torreon..W Disq. 5
Oct. 7—Rendon Soto, Torreon.....W 10
Oct. 17—Manuel Munoz, Torreon.....W 10
Oct. 21—Paco Borjas, Torreon.....KO 5
Nov. 1—Baby Luna, Lerdo.....KO by 6
Nov. 25—Gustavo Quintero, Torreon.....W 10

1953

Jan. 13—Cesar Saavedra, Torreon..KO by 3
Feb. 10—Bobby Silva, Torreon.....KO 4
Mar. 3—Alfonso Flores, Torreon...KO by 5
May 15—Domingo Hidalgo, Torreon.....W 10
June 12—Pancho Bolanos, Torreon.....W 10

1954

Mar. 9—Pedro Pina, Torreon.....KO by 5
Mar. 25—Manuel Rocha, Durango..KO by 1
Apr. 6—Boby Silva, Torreon.....KO 4
May 29—Bobby Silva, San Pedro.....W 10
Aug. 3—Felipe Sosa, Torreon.....D 10
Aug. 18—Felipe Sosa, Torreon.....W 10
Aug. 31—Sal Vazquez, Torreon....W disq. 3
Sept. 28—Pedro Pina, Toreon.....KO by 3
Oct. 12—Marcelo Vargas, Durango.....KO 5
Nov. 17—Pedro Pina, Lerdo.....W 10
Dec. 2—Jerry Dorouin, West Palm Beach.....W 8

ALDO MENTE
(Alfred Picoli)
Brooklyn, N. Y., Lightweight

1954

Feb. 1—Vince Bonomo, New Orleans....W 4
Mar. 2—Ron DePriest, Miami Beach....W 4
Mar. 9—Norman Fletcher, Miami Beach W 4
Apr. 2—Rocky Randell, W. Palm Beach..W 8
Apr. 9—Marvin Dick, West Palm Beach..L 8
Apr. 14—Marvin Dick, Miami Beach....W 4
Nov. 2—Rocky Randell, Miami Beach....W 6
Nov. 23—Rip Russell, Miami Beach.....W 6
Dec. 29—Tony Puelo, Miami .....D 6

GEORGE MERCER
New York, N. Y., Middleweight

1954

Sept. 6—Dick Lowery, Brooklyn.....W 4
Sept. 27—Hardy Smallwood, Brooklyn...L 4
Oct. 25—Angelo DeFendis, Bklyn...KO by 4

RAFAEL MERENTINO
Argentina Middleweight

Born Jan. 17, 1929.

1948

Jan. 4—Santana Reyes .....KO 5
—Jose Lopresti .....D 8
Oct. 2—Fulgencio Stiglia.....KO 4
Oct. 23—Juan Montalvo .....KO 1
Nov. 6—Angel Cassano .....KO 5
Nov. 26—Alberto Torres .....KO 5
Dec. 3—Rafale Miranda, Marde Plata...L 10
Dec. 18—Alberto Torres .....KO 2
Dec. 21—Enrique Joven, Buenos Aires...D 12

1949

Jan. 4—Santana Reyes, Mar del Plata..KO 5
Jan. 11—Jose Lopresti, Mar del Plata....D 8
Feb. 2—Fulgencio Stiglich, Buenos Aires .....KO 4
Feb. 16—Angel Cassano, Buenos Aires..KO 5
Feb. 23—Juan Montalvo, Buenos Aires..KO 1
Mar. 11—Alberto Torres, Bahia Blanca..KO 5
Mar. 18—Humberto Buccione, Bahia Blanca .....KO 3
Apr. 2—Alberto Torres, Buenos Aires..KO 1
Apr. 16—Ernesto Benavidez, Chaco.....KO 3
Apr. 23—Domingo D'Elue, Chaco.....KO 2
May 4—Rodolfo Cerroni, Buenos Aires..W 12
June 11—Alfonso Carinci, Buenos Aires..KO 2
Aug 13—Rodolfo Cerroni, Buenos Aires..W 12

1950

Feb. 24—Teofilo Paez .....W 10
Mar. 2—Antonio Amatti .....KO 5
Apr. 15—Alfredo Giglio, Buenos Aires..KO 2
May 11—Manuel Fernandez .....KO 9
May 25—Angel Euclide .....KO 3
July 3—Ricardo Calicchio .....KO 4
Sept. 9—Kid Cacheteda, Buenos Aires..KO 2
Oct. 7—Juan Oviedo .....KO 3
Nov. 18—Mario Diaz .....KO 10

1951

Feb. 17—Juan Carreno .....KO 6
Feb. 21—Milton Soler .....KO 3
Mar. 6—Julio Millone .....KO 6
Apr. 15—Alfredo Giglio .....KO 2
May 5—Juan Oviedo, Buenos Aires....KO 4
June 6—Mario Diaz, Buenos Aires.....L 12
July 21—Jose Alamo, Buenos Aires....KO 9
Aug. 30—Aldo Minelli, Buenos Aires ....W 12
Oct. 13—Ricardo Callichio, Buenos Aires .....KO 7

1952

Mar. 14—Francisco Negrone, Mar Del Plata .....KO 4
Apr. 2—Andres Villalba .....KO 3
Apr. 18—W. Suarez, Moron.....KO 2
May 24—Nestor Jackson, Buenos Aires KO 3
July 5—Mario Diaz .....KO 1

Sept. 6—Kid Gavilan, Buenos Aires KO by 9

1953

Apr. 18—Ivanno Fontana, Buenos Aires KO 4
Apr. 25—Antonio Monnez, Rosario KO 3
May 5—Mario Diaz, Buenos Aires KO by 7

1954

Jan. 29—Rogeli Jacob, Parana W 4
Feb. 5—Aurelio Travo, Bahia Blanca KO 3
Feb. 12—Lalo Landoni, Mar del Plata KO 3
Feb. 26—Dante Pereyra, Mendoza D 10
Mar. 5—Oscar Ponce, San Juan KO 3
Apr. 3—Juan Oviedo, Buenos Aires KO 3
May 8—Dante Nolasco, Buenos Aires KO 3
May 22—Antonio Cuevas, Buenos Aires KO 5
June 12—Miguel Rodriguez, Buenos Aires KO 3
July 11—Ramon Rios, Montevideo W 10
Sept. 4—Antonio Cuevas, Mar del Plata D 10
Dec. 25—Manuel Vargas, Buenos Aires KO 5

VINCE MEROLLO

Philadelphia, Pa., Middleweight

1954

Sept. 21—Elmer Hicks, Philadelphia KO 1
Oct. 21—Bobby Robinson, Phila. KO 1
Dec. 16—Roland Stowers, Philadelphia L 4

TOMMY MERRILL

Camden, N. J., Light Heavyweight

1953

Dec. 8—Eddie Jones, Chicago L 4

1954

Apr. 29—Charley Douglass, Philadelphia L 6
July 28—John Holt, New York W 4

EMILE MEYERS

Brooklyn, N. Y., Lightweight

1952

Nov. 22—Tony Villa, Brooklyn W 4
Dec. 6—Walter Kopa, Brooklyn KO by 2

1953

Mar. 10—Carmine DeVito, Brooklyn W 4
June 16—Artie McCann, Brooklyn L 4
June 29—Frank Paruolo, Brooklyn W 4
July 7—Clarence Brown, Brooklyn W 4
Aug. 10—Dave Carrillo, Brooklyn L 4
Aug. 17—Dave Carrillo, Brooklyn KO by 4

1954

Feb. 1—Jimmy Moulton, Brooklyn L 4
Feb. 16—Mike Perez, New York W 4
Mar. 1—Vic Compos, Brooklyn L 4
Mar. 16—Artie McCann, New York D 4
Apr. 9—Braxton Reed, New York W 4
May 7—Jimmy Moulton, New York L 4
July 12—Ed Corma, New York KO by 2

JOE MICELI

(Joseph Anthony Miceli)

New York, N. Y., Welterweight

Born, Jan. 8, 1929.

1948

Feb. 9—Filipi Fuentes, Brooklyn KO 4
Feb. 28—Fred Monforte, Brooklyn L 4
Mar. 9—Ernie Kerber, N. Y. C. D 4
Mar. 16—Nick Arcuri, Brooklyn L 4
Apr. 13—Bill Cody, Brooklyn W 4
May 4—Fred Monforte, rBooklyn L 6
May 27—Nick Arcuri, Brooklyn KO 4
June 17—Al Smith, N. Y. C. W 6
June 30—Billy Henderson, N. Y. C. L 6
July 22—Mario Marino, Brooklyn W 6
Aug. 9—Johnny White, N. Y. C. KO 6
Aug. 12—Bill Feeney, Brooklyn KO 2
Aug. 26—Lenny Durham, N. Y. C. KO 6
Oct. 8—Pete Ferrente, N. Y. C. KO 3
Oct. 10—Jerry Meckler, Brooklyn KO 6
Nov. 2—Manny Torres, Brooklyn W 8
Nov. 23—Al Pennino, Brooklyn W 8

1949

Jan. 4—Joe Belfiore, Brooklyn W 8
Jan. 25—John LaRusso, Brooklyn W 8
Feb. 8—Willie Beltram, Brooklyn KO 5
Mar. 4—Roman Alvarez, New York W 8
Apr. 15—Buddy Holderfield, New York W 10
Apr. 29—Tony Pellone, New York L 10
June 2—Freddie Menna, Brooklyn W 10
June 30—Frankie Abrams, Brooklyn L 10
July 21—Roman Alvarez, Brooklyn W 8
Sept. 17—Tommy Warnock, Brooklyn KO 2
Oct. 10—Chuck Taylor, Brooklyn W 10
Nov. 3—Fitzie Pruden, Brooklyn KO 6
Dec. 9—Billy Wyatt, New York W 8

JOE MICELI, New York, N. Y.

1950

Jan. 13—Buddy Garcia, New York KO 1
Jan. 27—Raoul Perez, New York KO 8
Feb. 25—Charley Salas, Brooklyn D 10
Mar. 29—Tony Riccio, New York KO 4
Apr. 21—Johnny Saxton, New York L 10
May 10—Johnny DeFazio, New York KO 6
May 19—Walter Haines, New York KO 1
Sept. 6—Sonny Boy West, Milwaukee W 10
Oct. 2—Ike Williams, Milwaukee W 10
Nov. 23—Ike Williams, Milwaukee L 10
Dec. 22—Kid Gavilan, New York L 10

1951

Jan. 22—Arthur King, Milwaukee KO 9
Feb. 19—Ike Williams, Philadelphia W 10
May 5—Andy Anderson, Indianapolis D 10
Oct. 18—Andy Anderson, Grand Rapids KO 2

1952

May 5—Joe Giardello, Scranton D 10
June 2—Bobby Dykes, Brooklyn L 10
June 30—Luther Rawlings, Brooklyn KO 2
July 28—Pierre Langlois, Brooklyn W 10
Sept. 8—Ted Murray, Brooklyn KO 1
Sept. 30—Virgil Akins, Milwaukee W 10
Oct. 31—Johnny Bratton, New York KO by 8
Dec. 22—Gil Turner, Philadelphia KO by 6

1953

Feb. 18—Bobby Dykes, Coral Gables W 10
Apr. 15—Pierre Langlois, Miami Beach L 10
May 27—Johnny Saxton, Detroit L 10
July 7—Irvin Steen, Brooklyn L 10
Aug. 18—Pat Manzi, Syracuse KO by 6

1954

Jan. 4—Jesse Keeler, Holyoke KO 2
Jan. 30—Wes Echols, Richmond KO 3
Feb. 20—Wallace Smith, Cincinnati KO 5
Mar. 13—Johnny Lombardo, Cincinnati W 10
Apr. 10—Steve Marcello, Boston KO 6
May 29—Al Andrews, Indianapolis D 10
June 19—Pat Lowry, Toledo L 10
Sept. 11—Wallace Smith, Cincinnati W 10
Nov. 18—Bob Stecher, Omaha D 10
Dec. 11—Peter Muller, Boston L 10

STAN MICHEAUX

Rahway, N. J., Middleweight

1953

Oct. 29—Buster Oliver, Newark.....L 4
Dec. 3—Andy Figueroa, Newark.....W 4
Dec. 17—Andy Figueroa, Newark.....W 4

1954

Jan. 28—Larry Crawley, Newark..KO by 3
Mar. 18—Dan Griffin, Newark.....KO 1
Mar. 25—Larry Crawley, Newark.....KO 6
Apr. 8—Gene Washington, Newark.....L 6
May 20—Tim Jones, Newark.....D 6
Oct. 18—Jack Randolph, New York.....W 4
Nov. 15—Tim Jones, New York .....D 4
Nov. 29—Denny Goslow, Providence....KO 1
Dec. 14—Frank Perry, Trenton.....KO by 5

GUNTHER MIES

New Orleans, La., Middleweight

1954

July 20—Benny DeMarco, New Orleans..W 4
Aug. 27—Jackie King, Columbus.....L 6
Sept. 21—Benny DeMarco, New Orleans..W 4

CHESTER MIESZALA

West Allis, Wis., Middleweight

1951

June 27—Lloyd Triplett, Milwaukee.....L 5
Aug. 7—Ted Spencer, Milwaukee.....KO 2
Nov. 18—Frank Gillen, Milwaukee..KO by 3
Nov. 28—Pat Parks, Chicago.....KO 2
Nov. 20—Murray Burnette, La Crosse...W 6

1952

Jan. 16—Jesse Gray, Chicago.....W 4
Jan. 30—Ted Olla, Chicago.....W 6
Feb. 11—Ernest Wheaton, Chicago.....W 5
Feb. 25—David James, Chicago.....W 5
Mar. 12—Dick Smith, Chicago.....KO 4
Mar. 24—Coly McCluskey, Chicago.....W 6
Apr. 16—Jim Hewitt, Chicago.....KO 1
Apr. 21—Henry Henderson, St. Louis .....KO by 2
June 4—Jim Guy, Chicago.....W 4
June 16—Murray Burnett, Chicago.....W 6
July 14—Charles Hillard, Chicago.....KO 4
Aug. 4—Ted Olla, Chicago.....W 8
Sept. 10—Gordon Wallace, Detroit..KO by 6
Aug. 20—Chet Vinci, Chicago.....W 6
Nov. 18—Billy Fifield, Buffalo.....L 8
Dec. 8—Jimmy Martinez, Chicago.....W 10

1953

Jan. 16—Jimmy Martinez, Phoenix.....L 10
Jan. 28—Floyd Patterson, Chicago..KO by 5
Apr. 20—Jimmy Elby, Chicago.....W 8
July 13—Bobby Boyd, Chicago.....L 8

1954

Feb. 27—Bob Stecher, Toledo.....W 6
Mar. 18—Bob Finnerty, Grand Rapids..KO 4
Apr. 14—Harry Braelow, Miami Beach...L 10
May 28—Charley Salas, Phoenix.....L 10
June 1—Larue Harvey, Detroit.....L 8

DAVEY MILES

Akron, O., Welterweight

1954

Feb. 9—Al Berry, Canton.....L 4
Mar. 4—Guido Picone, Akron.....D 6
Mar. 17—Ted Tangles, Akron.....L 6
May 20—Guido Picone, Akron.....D 6

FRANCIS MILITANTE

Hawaiian Bantamweight

1954

June 1—Ernie Sylva, Honolulu.....W 4
July 6—George Ganeko, Honolulu.....W 4
July 13—Ernie Sylva, Honolulu.....KO 3
Oct. 5—George Sevellino, Honolulu...KO 2

ENRIQUE MILLAR

Los Angeles, Cal., Heavyweight

1954

Apr. 13—Rubin Wilson, Los Angeles KO by 1
May 17—Deris Alee, Los Angeles.....L 4
May 24—Gene Brown, Los Angeles..KO by 2
Aug. 2—Fred Johnson, Los Angeles KO by 3

ARTIE MILLER

New York, N. Y., Light Heavyweight

1954

Sept. 20—Hosie Boil, New York.....W 4
Nov. 15—Jackie Harris, New York.....KO 2
Dec. 13—Dave Bondulich, New York.....L 4

EDDIE MILLER

Dayton, O., Middleweight

1953

May 21—Milton Rickens, Huntington...KO 1

1954

Jan. 5—Bob Gordon, Columbus.....W 6
Nov. 5—Sherman Williams, Louisville .....KO by 2

EDGAR MILLER

Panamanian Flyweight

1953

July 4—Young Gittens, Panama.....W 4
Aug. 30—Melanio Pacheco, Panama..KO by 3
Nov. 22—Baby Patrol, Panama City.....W 4

1954

July 4—Melanio Pacheco, Panama City .....KO by 1
Nov. 28—Kid Zefine, Colon.....KO by 3

FREDDIE (INDIAN) MILLER

Klamath Falls, Wash., Light Heavyweight

1952

Dec. 5—Paul Bell, Aberdeen.....KO 2
Dec. 9—Russ Comstock, Bremerton....W 6

1953

Feb. 25—Russ Comstock, Hoquiam.....D 4
June 26—Syd Russell, Spokane.....L 6
July 2—Johnny Masonovich, Butte.....L 6
July 14—Russ Comstock, Tacoma.....W 6
Aug. 4—Frank Turpin, Butte.....KO 4
Aug. 7—Syd Russell, Seattle.....L 6
Aug. 25—Syd Russell, Tacoma.....W 6
Oct. 30—Steve Lang, Calgary.....L 6
Nov. 17—Joe Aguilar, Kennewick.....W 6
Dec. 21—Doug Kemp, Kennewick.....KO 3

1954

Feb. 9—Max Chris, Spokane.....KO by 2
Feb. 13—Harley Breshears, Ontario.....L 6
Oct. 5—Leonard Clark, Seattle.....D 4
Nov. 12—Benny Flake, Boise .....L 6
Nov. 16—Ron Whittle, Salt Lake City....L 6

HARRY MILLER

Niles, Ohio, Middleweight

1953

Apr. 14—Bob Finnerty, Cleveland.....NC 3
Oct. 22—Jack Richards, Youngstown....L 4

1954

May 6—Paul Nichols, Youngstown.....L 6
June 15—Don Jones, Youngstown.....W 4
July 8—Don Jones, Hubbard, O.....L 6

LEROY MILLER

Chicago, Ill., Light Heavyweight

1950

Sept. 18—Woody Green, Chicago.....KO 1
Oct. 24—Lloyd Triplett, Milwaukee.....L 5

1951

Jan. 4—Eddie McCoy, Lansing.....KO 3
Jan. 31—Lloyd Triplett, Milwaukee.....L 10

1952

(Inactive)

1953

Apr. 20—Andrew Godwin, Chicago....KO 5
May 18—Jimmy Burke, Chicago.....KO 2

1954

Apr. 6—Barrie Jackson, Seattle.....L 4
Apr. 22—Curtis Knox, Tacoma.....KO 2

LOU MILLER

New York, N. Y., Welterweight

1954

Aug. 26—Jimmy Piper, New York.....W 4
Sept. 9—Fred Thomas, New York.....W 4

RONNIE MILNE

Spokane, Wash., Middleweight

1953

Nov. 5—Dave Marino, Oakland....KO by 2
Dec. 15—Dick Sizbette, Sacramento....W 6

1954

Jan. 30—Alfredo Sanchez, Richmond....W 4
Feb. 1—Billy Hartman, South Gate KO by 5
Mar. 16—Dick Sizbette, Spokane....L 4
Mar. 30—Billy Huff, Spokane....W 4
Apr. 15—Earl McDonald, Vancouver....L 6
May 1—Dick Sizbette, Seattle....L 6
May 20—Al Cobb, Vancouver....KO 4
July 21—Chuck McDonald, Spokane....KO 3
Aug. 1—Dixon Hoxey, Seattle....L 6
Sept. 14—Dick Sizbette, Seattle....L 8
Sept. 20—Dick Sizbette, Kennewick..KO by 4

HOLLY MIMS

Washington, D. C., Middleweight

1948

June 1—Angelo Marino, Washington....D 4
Sept. 20—Garland Edwards, Wash.....L 4
Sept. 30—Julian Keene, Washington....W 4
Oct. 4—Julian Keene, Washington....L 4
Nov. 1—Walter Rowan, Washington....W 5
Nov. 22—Johnny Holt, Washington....W 5
Dec. 13—Garland Edwards, Washington..D 4

1949

Jan. 17—Sonny Bunn, Washington....W 8
Jan. 24—Gene Harley Washington....W 6
Feb. 14—Garland Edwards, Washington..W 8
Feb. 28—Garland Edwards, Washington..W 9
Apr. 4—Gene Harley, Washington....W 6
Apr. 28—Marion Klingensmith, Cumberland....W 6
May 3—Scott Richardson, Washington..W 5
July 13—Bobby Copeland, Washington...L 5
Aug. 16—Sonny Bunn, Washington....D 5
Oct. 3—Ken Stribling, Washington....D 10
Oct. 10—Billy Wyatt, Baltimore....W 8
Oct. 11—Art Bethea, Washington....L 8
Nov. 14—Art Bethea, Washington....W 8
Dec. 12—Terry Moore, Baltimore....L 10

1950

Mar. 13—Speedy Lawrence, Atlantic City....W 6
Mar. 20—Tex Newby, Washington....L 6
Sept. 6—Don Ellis, Atlantic City....W 6
Oct. 16—Johnny Pratt, Washington....W 5
Nov. 6—Johnny Bratton, Baltimore....W 10
Nov. 27—Johnny Bratton, Baltimore....W 10

1951

Jan. 22—Jose Basora, Philadelphia....KO 8
Feb. 6—Gene Burton, Chicago....L 10
Apr. 5—Ray Robinson, Miami....L 10
Apr. 23—Pat Byers, Washington....KO 1
May 10—Gypsy Prince, Washington....KO 1
May 16—Charley Purvis, Richmond....KO 1
June 6—Otis Graham, Richmond....W 10
Aug. 8—Sammy Walker, Richmond....W 10
Aug. 22—Ronnie Delaney, N. Y....L 8

1952

Jan. 10—George Benton, Philadelphia..L 8
Mar. 17—Freddie Lott, Holyoke....W 10
Apr. 16—Sammy Walker, Holyoke....W 10
Oct. 25—Charlie Joseph New Orleans..L 10
Nov. 18—Lester Felton, Miami Beach....W 10

1953

Mar. 4—Willie Troy, Washington....KO 8
Mar. 24—Eddie Green, Washington....KO 9
June 1—Jesse Turner, St. Louis....W 10
July 21—Tex Newby, Washington....W 10
Nov. 24—Jimmy Welch, Miami Beach....W 10
Dec. 1—Sammy Walker, Washington..W 10

1954

Mar. 3—Moses Ward, Detroit....W 10
Mar. 16—Sandy Baxter, Washington...KO 2
May 5—Georgie Johnson, Baltimore...KO 9
June 30—Bobby Dykes, Washington....D 10
Oct. 19—Bobby Lee, Washington....W 10
Nov. 4—Jimmy Jones, Birmingham....KO 2

LIVIO MINELLI

New York, N. Y., Welterweight

Born, Bergamo, Italy, Feb. 11, 1925.

1943

Dec. 23—Galli, Bergame....KO 4
Dec. 27—Luciano Paoletti, Florence....D 6

1944

Jan. 20—G. Gavavotti, Modene....KO 5
Mar. 26—Capparelli, Milan....KO 4
May 20—Galli, Soliere....W 6
July 26—Gandola, Milan....D 8
Dec. 23—Ludo Berto, Novarre....W 6

1945

Jan. 28—F. Sconfietti, Milan....W 8
Feb. 19—Gandola, Bergame....KO 4
June 13—Antonio Romano, Milan....W 6
June 22—Luigi Bonetti, Milan....W 8
July 29—Henry Brown, Rome....W 8
Aug. 12—Luigi Valentini, Rome....L 8
Aug. 22—Luigi Valentini Milan....W 8
Oct. 7—Silvio Carosi, Rome....KO 7

1946

Jan. 13—Ettore Mortale, Modene....KO 5
Apr. 3—Pedro Llorente, Barcelona...KO 4
Apr. 24—Juan Beltram....D 10
May 18—Juan Beltram, Valencia....W 10
May 22—Pedro Ross, Valencia....W 10
June 19—Ben Buker, Valencia....W 10
June 29—Estanis Llacer, Valencia....D 10
July 12—Eduardo Lopez, Barcelona....W 10
Aug. 3—Eduardo Lopez, Valencia....W 10
Oct. 5—Estanis Llacer, Barna....L 10
Oct. 24—Gines Lorente, Barna....KO 4
Nov. 4—Eduardo Lopez, Madrid....W 10

1947

Jan. 28—Jose Ferrer, Barcelona....KO 4
Feb. 6—Jose Ferrer, Barcelona....W 10
Apr. 5—Forrest Dever, Brooklyn....W 8
Apr. 19—Vinnie Rossano, Brooklyn....W 8
Apr. 30—Willie Odom, Wilkes-Barre....W 8
May 10—Red Dotty, Brooklyn....W 8
June 9—Norman Rubio Long Island....W 8
July 7—Joey Peralta, Long Isl. City....W 8
Aug. 22—Sammy Adragna, New York....W 10
Sept. 30—Johnny Williams, Brooklyn....W 8
Nov. 24—Bob Montgomery, Phila....W 10
Dec. 12—Willie Odom, Boston....KO 8
Dec. 20—Frankie Cordino, Brooklyn....W 8

1948

Jan. 5—Johnny Bratton, Philadelphia..W 10
Feb. 9—Ike Williams, Philadelphia....L 10
Mar. 15—Bobby Lee, Philadelphia....L 10
May 4—George Bradford Smith, Buffalo....KO 6
May 19—Danny Williams, Oakland....W 10
Sept. 23—Pierre Le Mentec, Milan....W 10
Sept. 29—Walter Momber, Bergamo....W 10
Dec. 9—Luc Vandacle, Rome....KO 3

1949

Jan. 13—Rafael De Sylva, Rome....D 10
Mar. 4—Giel De Roode, The Hague....KO 11
(For vacant European welterweight title)
May 23—Vinnie Rossano, Coney Island..KO 4
June 13—Herman McCray, Philadelphia..W 8
Aug. 8—Bert Linam, New Orleans....L 10
Sept. 30—Beau Jack, Chicago....L 10
Oct. 24—Dave Andrews, New Haven....W 10
Dec. 11—Omar Kouidri, Algiers....W 12

1950

July 14—Michele Palermo, Milan....L 15
(European welterweight title)
Sept. 12—Johnny Hazel, Bologna....KO 6
Nov. 24—Jean Wanes, Geneva....L 10

1951

Jan. 17—Jean Wanes, Milan....KO 8
Jan. 31—Ali Amrane, Milan....W 10
Feb. 21—Hans Schmitz, Milan....W 10
Mar. 8—Jan Kruechten, Bergamo....KO 4
Mar. 14—Kay Kalio, Milan....W 10
Mar. 27—Hans Moltzelt, Brescia....W 10
Apr. 14—Gaston Chambraud, Milan..KO by 4
June 8—Henri Hecquart, Bologna....W 10
July 11—Job Roos, Cagliari....W 10
Sept. 13—Tiberio Mitri, Milan....D 10
Oct. 9—Gino Campagna, Cagliari....D 10
Oct. 24—Gaston Chambraud, Bergamo..W 10
Dec. 27—Johnny Bratton, Milwaukee....L 10

1952

Jan. 25—Johnny Saxton, New York..KO by 7
Mar. 17—Charley Thompson, Boston....W 8
Dec. 17—Charley Salas, St. Louis....L 8

1953

Mar. 9—Charley Spicer, Brooklyn....W 10
Apr. 14—Kid Gavilan, Cleveland....L 10
May 6—Johnny Bratton, Cleveland....L 10
Nov. 19—Billy Andy, Worcester....W 10
Dec. 28—Wilbur Wilson, Boston....KO by 10

1954

Mar. 8—Kid Gavilan, Boston.....L 10
June 14—Luther Rawlings, New York....W 10
Aug. 2—Frankie Fernandez, New York..L 10

JOHN MINTER

Detroit, Mich., Heavyweight

1954

Feb. 25—Al Adams, Saginaw.....W 4
Mar. 8—Oscar Pharo, Detroit.....L 5
Mar. 12—Oscar Pharo, Detroit.....KO by 1
Mar. 18—Noel Reid, Grand Rapids.....W 4
Mar. 29—Noel Reid, Detroit.....W 5

AMADO MIR

Cuban Bantamweight

1947

May 31—Orlando Frometa, Moron.....W 6
July 12—Raul Hernandez, Havana.....W 6
Aug. 23—Orlando Fromota, Ciego de Avila.....W 6
Sept. 6—Jose Fernandez, Ciego de Avila W 6
Nov. 29—Tomas Vega, Havana.....KO by 7

1948

Mar. 10—Raul Padilla, Havana.....KO 2
Apr. 3—Orlando Fromota, Havana.....KO 6
May 24—Angel Sanchez, Havana.....W 6
June 26—Black Pico, Havana.....WF 3
Oct. 2—Tomas Vega, Havana.....KO by 4

1949

Jan. 2—Raul Hernandez, Havana.....KO 2
Jan. 15—Manuel Mosqueda, Havana.....D 6
Jan. 22—Lazaro Mazorra, Havana.....KO 3
Feb. 19—Baby Tolin, Havana.....W 6
Mar. 12—Baby Tolin, Manzanillo.....D 8
June 25—Black Pico, Sagua.....L 10

1950

Sept. 2—Lazaro Mazorra, Havana.....KO 5
Sept. 30—Raul Hernandez, Havana.....W 6

1951

Mar. 24—Black Pico, Havana.....L 10
Apr. 7—Raul Hernandez, Santa Clara..KO 3
July 14—Raul Hernandez, Havana.....W 6

1952

Jan. 11—Armando Diaz, Havana.....W 8
Feb. 8—Enrique Fernandez, Havana...W 12
(Cuban Flyweight title)
Sept. 20—Raul Hernandez, Guines.....KO 7
Oct. 25—Carlos Frias, Guines.....KO 3

1953

Apr. 11—Humberto Calvo, Santa Clara..KO 2
Apr. 22—Leo Silegas, Havana.....W 8

1954

Mar. 8—Fernando Gagnon, Montreal....L 10
Aug. 30—Art Mullin, New York.....L 4
Oct. 14—Al Ware, New York.....L 4

PEDRO MIRANDE

Argentina Bantamweight

1954

Jan. 6—Ramon Stronati, Buenos Aires..W 10
Sept. 8—Marcelo Quiroga, Rosario.... KO 4

WILFREDO MIRO

Born, Oct. 12, 1929. Cuban, Height, 5 ft. 10 in. Middleweight.

1946

Feb. 9—Gabino Lovell, Havana.....W 4
Mar. 2—Melquiado Diaz, Havana.....KO 3
May 25—Luis Diaz Cruz, Havana.....KO 1
June 22—Amado Vaquero, Havana.....KO 1
July 6—Miguel Gonzalez, Havana.....KO 2
Aug. 3—Jose Alvarez, Havana.....W 6
Aug. 24—Jose Alvarez, Havana.....W 6
Nov. 2—Manuel Herrera, Havana.....W 6
Nov. 16—Julian Varona, Havana.....D 8
Dec. 6—Salvador Castro, Havana.....KO 4
Dec. 21—Julian Varona, Havana.....W 8

1947

Jan. 18—Jose Zorilla, Havana.....KO 3
Feb. 1—Baby Chichi, Havana.....W 8
May 31—Baby Cuna, Havana.....KO 3
Aug. 23—Julian Varona, Havana.....W 10
Oct. 25—Raul Bretonel, Havana.....W 10
Nov. 1—Roberto Carrillo, Havana.....D 10
Nov. 29—Wilfred Mayet, Havana.....KO 8

1948

June 8—Billy Morris, Hartford.....KO 1
June 17—Willie Cheatum, Minneapolis...W 6
June 25—Jay Watkins, Flint.....KO 4
July 12—James Carter, Springfield.....L 10
July 27—Paul Hawks, Hartford.....KO 1
Aug. 3—Junius Woods, Hartford.....W 6
Aug. 10—Leonard Lukes, Hartford.....L 6
Aug. 17—Leonard Lukes, Hartford.....W 6
Aug. 24—Joe Bostick, Hartford.....W 6
Sept. 10—Phil Burton, New York.....L 6
Oct. 4—Johnny Woods, Boston.....W 6
Oct. 19—Bill Patterson, Hartford.....W 6
Dec. 30—Booker Ellis, Minneapolis.....W 6

1949

Jan. 10—George Ross, Boston.....L 10
Feb. 7—Billy Wade, Providence.....L 8
Feb. 22—Al Wilson, Hartford.....KO 7
Mar. 4—Baby Coullimber, Havana.....W 12
May 3—Leroy Andrews, Hartford.....W 10
May 14—Baby Coullimber, Havana..KO by 7
Sept. 3—Raoul Perez, Havana.....KO by 7
—Young Finnegan, Panama KO by 6

1950

Feb. 9—Leon Daughtry, Pittsburgh.....L 8
Mar. 14—Sammy Mastrean, Pittsburgh.....KO by 2

1951

July 14—Luis Villa, Camaguey.....W 10
Aug. 25—Tony Armenteros, Camaguey KO 6
Sept. 15—Jose M. Olivera, Manzanillo..KO 6
Oct. 20—Francisco Cifuentes, Camaguey.....KO 2
Oct. 27—Alfredo Gonzalez, Manzanillo..KO 3
Dec. 1—Lino Armenteros, Camaguey...W 12
(Cuban Middleweight title)

1952

Jan. 26—Armando Leonard, Camaguey KO 2
Mar. 17—Carl Myers, Havana.....KO 2
May 10—Young Calvin Garraway, Aruba L 10
July 26—Antonio Armenteros, Havana KO 8
Aug. 11—Cirilo Gomes, Havana.....KO 9
Sept. 1—Garvin Garraway, Georgetown.....KO 6
Sept. 10—Bull Gilkes, Aruba.....KO 4
Oct. 6—Easy Boy Francis, Trinidad...NC 4
Oct. 31—Bull Gilkes, Port of Spain....KO 10
Nov. 14—Tuzo Portuguez, Aruba.....D 10

1953

Jan. 15—Jose Alberto Diaz, Caracas....D 10
Jan. 29—Jose Alberto Diaz, Caracas....W 10
Mar. 7—Bull Gilkes, Curacao.....W 10
Mar. 21—Easy Boy Francis, Curacao....KO 2
Jun. 5—Moses Ward, New York....KO by 2
Aug. 26—Yvon Durelle, Loggieville..KO by 2
Dec. 21—Joe Shaw, Brooklyn.....KO by 5

1954

Mar. 29—Ricardo King, Brooklyn.....W 6
May 3—Tony Anthony, Brooklyn..KO by 2
June 5—Kid Charolito, Havana....KO by 1
(Lost Cuban Middleweight Title)
Aug. 10—Ismael Espana, Curacao.....L 10

ARNOLD MITCHELL

Philadelphia, Pa., Welterweight

1954

Sept. 30—Jackie Hayes, Philadelphia...KO 3
Oct. 14—Steve Traitz, Philadelphia KO by 3

BOBBY MITCHELL

Spokane, Wash., Heavyweight
Previous record on page 470, 1952 Record Book)

1954

Feb. 15—Dave Tittman, Kennewick....KO 1
Mar. 9—Chuck Ross, Kennewick.....W 8

DAVEY MITCHELL

Toronto, Can., Lightweight

1954

June 22—Lenny Alvarez, Miami Beach...D 5
July 6—Aldo Hernandez, Miami Beach..W 8
July 17—Lenny Alvarez, Miami.....L 8

JIMMY MITCHELL

Pensacola, Fla., Lightweight

1954

May 7—Tony Dupas, Ft. Benning.....L 4
June 4—Tony Dupas, Mobile.....L 4

June 18—Tony Acosta, Mobile.....W 4
July 16—Russell Dennis, Mobile.....W 4
Aug. 31—George Tousaint, New Orleans .....KO by 4

GEORGE MOCABY
Boise, Idaho, Lightweight

1953

Apr. 23—Kid Davis, Boise .....W 4
Aug. 8—Jay Farle, Burns .....L 4
Sept. 17—Blaine Davis, Parma .....W 4
Dec. 18—Jim Brown, Boise.....D 4

1954

Apr. 27—Herbie Patzer, Butte.....KO by 2
Apr. 30—Blaine Davis, Boise.....W 4
May 11—Frankie Armenta, Spokane KO by 1
Dec. 21—Carl Brunson, Klamath Falls .....KO by 2

NUR MOHAMMED
Calcutta, India, Lightweight

1953

Aug. 17—Charley Kelly, Brooklyn .....KO 2
Sept. 7—Johnny Alford, Brooklyn .....KO 4
Oct. 2—Earl Dennis, New York.....D 4
Dec. 4—Gene Johnson, N. Y. C.....W 4

1954

Jan. 22—Gene Johnson, New York.....W 6
Mar. 26—Ray Portilla, New York.....W 4
Apr. 30—Mike Estrada, New York.....KO 3
May 28—Wilfredo Gerena, New York.....W 6
July 28—Frankie Freese, New York.....W 6

GEORGE MOJICA
Seattle, Wash., Middleweight

1954

Apr. 6—Joe Banks, Sacramento.....KO 2
May 3—Harold Jenkins, San Francisco..W 4
May 10—Hershel Bailey, San Francisco KO 2
July 12—Bob Bolton, Tacoma.....W 4
Sept. 14—Sammy Bohn, Seattle.....KO 2
Sept. 30—Al Wells, Seattle.....L 4
Nov. 26—Georgie Collins, New York.....L 8

ERNESTO MOLINA
Durango, Mexico, Welterweight

1953

Apr. 4—Joe Nevarez, Durango.....KO 4
Apr. 25—Marcelo Vargas, Durango.....KO 5
May 16—Marcelo Vargas, Durango.....L 8
July 7—Chino Cisneras, Durango.....KO 7
Aug. 4—Gato Morales, Durango.....KO 4
Aug. 18—El Herrero, Durango .....D 10
Oct. 6—Herrero Gonzalez, Durango...KO 3
Nov. 19—Joe Castaneda, Durango.....D 10

1954

Jan. 28—Alfonso Flores, Durango..KO by 10
Apr. 29—Roberto Brito, Durango.....W 10
July 20—Alfonso Flores, Durango.....L 10
Oct. 12—Chale Carrillo, Durango.....W 10
Nov. 18—Alfonso Flores, Laguna.....L 10

MARCELINO MOLINA
Venezuelan Featherweight

1954

Jan. 18—Ali Martucci, Caracas.....D 6
May 16—Baby Austin, Colon.....KO 1
June 20—Juan Salazar, Colon.....KO 4
July 1—Vincente Matute, Caracas KO by 1
Aug. 13—Kid Zorro, Aruba.....KO by 5
Oct. 1—Manuel Prescott, Colon.....L 4

FRED MONFORTE
Brooklyn, N. Y., Welterweight

1948

Jan. 20—Tom Kaczmarek, Jersey City...L 4
Feb. 2—Tommy Vargas, Brooklyn.....KO 4
Feb. 6—Barney Taylor, N. Y. C.....W 4
Feb. 17—Billy Forde, Brooklyn.....L 4
Feb. 28—Joe Micilli, Brooklyn.....W 4
Mar. 8—Willie Carrion, N. Y. C.....W 4
Mar. 18—Henry Schillizzi, White Plains..L 4
Apr. 19—Felipi Fuentes, Brooklyn.....W 4
May 4—Joe Micilli, N. Y. C.....W 6
May 20—Vic Aruci, Brooklyn.....W 4
June 29—Eddie White, Brooklyn .....W 4
July 6—Mike Banda, N. Y. C.....W 6
July 8—Frankie Carini, Brooklyn.....W 6
Aug. 6—Al Smith, N. Y. C. .....D 6
Aug. 16—Ernie Parker, Brooklyn .....D 6
Oct. 13—Willie Carrion, N. Y. C. .....W 6
Oct. 18—Jimmy Tarangelo, N. Y. C.....W 6
Nov. 1—George Wright, Brooklyn.....W 6

1949

Jan. 5—Jimmy Watkins, New York.....W 6
Jan. 18—Jimmy Warren, Brooklyn.....L 8
Feb. 15—Jimmy Warren, Brooklyn.....L 8
Apr. 25—Johnny Marino, Brooklyn.....L 8
May 2—Anthony Arnone, New York.....W 8
May 30—Hy Melzer, Brooklyn.....L 8
June 15—George LaFalgio, New York.....W 8
Sept. 22—Tony LaBua, New York.....L 8
Nov. 9—Don Williams, Worcester .....L 8
Nov. 21—Massina Sanna, Scranton .....L 10
Dec. 7—Guillermo Giminez, New York..W 8

1950

Feb. 9—Jimmy Warren, Brooklyn .....W 8
July 21—Johnny Moran, Long Beach ..KO 4
Oct. 12—Dennis Pat Brady, New York...L 8
Dec. 8—Billy Murphy, New York.....W 10

1951

Jan. 11—Luis Ramos, Brooklyn.....W Dis. 4
Feb. 23—Walter Haines, N. Y.....L 8
Aug. 6—Rocky Sullivan, Boston.....KO 3
Sept. 17—Ralph Dupas, New Orleans.....W 8
Oct. 1—Tim Dalton, New Orleans.....W 10
Nov. 12—Ralph Dupas, New Orleans.....L 8

1952

(Inactive)

1953

Feb. 19—Mario Terry, New York .....L 8
Apr. 7—Richie Howard, White Plains...L 8
Apr. 13—Al Pellegrini, New Orleans.....L 10
Aug. 29—Rocky Casillo, Miami .....KO by 2

1954

Jan. 4—George Monroe, Boston.....L 10
Mar. 23—Chato Hernandez, Galveston...W 10

JESSE MONGIA
Denver, Colo., Featherweight

1950

—Ernest Martinez, Denver.....L 6
—Ernest Martinez, Denver.....W 6
June 3—Ernest Martinez, Denver .....L 6
July 15—Manuel Maldonado, Denver....W 6
Dec. 5—Manuel Maldonado, Denver ....W 6

1951

Nov. 23—Manuel Maldonado, Pueblo.....L 6

1952

Feb. 11—Manuel Maldonado, Denver....W 6
Apr. 25—Teddy Roberts, Denver.....W 6
June 4—Teddy Roberts, Denver.....W 8
Sept. 20—Dave Rollins, Detroit.....W 8
Oct. 17—Joey Maldonado, Pueblo.....W 6
Nov. 29—Jackie Blair, Hollywood..KO by 7
Dec. 13—Hector Rios, Hollywood .....W 6

1953

Feb. 24—Billy Evans, Los Angeles.....W 6
Mar. 10—Oscar Torres, Los Angeles.....W 10
Mar. 31—Baby Face Gutierrez, Los Angeles .....W 10
Apr. 21—Keeny Teran, Los Angeles....KO 4
Sept. 1—Jose Cotero, Los Angeles..KO by 7
Dec. 22—Billy Peacock, Los Angeles .....KO by 9

1954

Feb. 8—Oscar Torres, South Gate.....W 10
Feb. 23—Baby Face Gutierrez, Los Angeles .....W 10
Mar. 20—Emilio de la Rosa, Mexico City..W 10
May 7—Frankie Campos, Hollywood....W 10
June 26—Vic Ponce, Hollywood.....W 10
Dec. 27—Gil Velarade, Los Angeles.....W 10

ARCHIE MONROE
Newark, N. J., Middleweight

1952

Dec. 23—Johnny Wilson, Newark .....KO 2
Dec. 30—Johnny McBride, Newark ....KO 1

1953

Jan. 15—Pat Best, New York .....W 4
Jan. 20—Jess Baker, Newark .....KO 4
Feb. 16—Joe Lissy, Brooklyn .....L 4
Feb. 26—Alfie Lynn, New York.....W 4
Mar. 2—Arnold Lynn, Brooklyn .....W 4
Mar. 5—Joe Lissy, New York .....D 4

1954

Apr. 8—Billy Francis, Baltimore.....W 4
May 5—Page Beckwith, Baltimore....KO 2
July 16—Paul Kostopolus, Baltimore....D 4
Oct. 25—Frankie Lentine, Baltimore.....W 6
Nov. 26—Johnny Cooke, Philadelphia....D 8

GEORGE (CURLEY) MONROE
Worcester, Mass., Lightweight

1951

June 18—Bobby Chabot, Fall River.....L 6
Sept. 17—Billy Mays, Providence....KO by 5
Oct. 22—Billy Jarrett, Providence.....W 4
Dec. 10—Billy Jarrett, Providence.....KO 1
Dec. 27—Mario Rucci, Worcester.....KO 3

1952

Jan. 28—Bob Chabot, Boston.....KO 2
Mar. 1—Merrill Olmstead, Waterbury..W 6
Mar. 29—Al Maglieri, Waterbury.....L 6
Apr. 15—Jimmy Richemond, Portland KO by 4
May 14—Al Duarte, Providence.....W 4
May 21—Billy Jarrett, Providence.....W 4
June 16—Jimmy Haigy, Brooklyn.....W 6
June 26—Stony Gaudette, Waterbury...W 6
July 29—Al Maglieri, Hartford.....W 6
Oct. 27—Willie Cee, Boston.....W 6
Nov. 15—Pat Mallane, Waterbury..KO by 6
Nov. 29—Al Maglieri, Waterbury.....D 8
Dec. 9—Jimmy Itha, Hartford.....W 8
Dec. 26—Frank Magdelano, N. Y. C.....KO 4

1953

Jan. 15—George Collins, New York.....W 6
Jan. 19—Eddie Griffin, Brooklyn.....D 6
Jan. 27—Jimmy Scalero, White Plains..W 6
Feb. 10—Jimmy Wilde, White Plains....W 8
Apr. 14—Bobby Timpson, Worcester....W 8
June 16—Gene LeBlanc, Worcester....KO 2
July 18—Joey Bishop, Boston.....W 10
Aug. 3—Tommy Tibbs, Boston.....W 10
Sept. 19—Tommy Tibbs, Boston.....L 10
Oct. 15—Rocky Sullivan, Worcester....W 10
Oct. 29—Charlie Sloughter, Worcester..W 10
Nov. 12—Reuben Davis, Worcester.....KO 3
Nov. 23—Tommy Tibbs, Boston.....W 10
Dec. 3—Jacques Julien, Worcester.....W 10

1954

Jan. 4—Freddie Monforte, Boston.....W 10
Jan. 14—Augie Salazar, Worcester.....D 10
Feb. 1—George Araujo, Boston.....L 10
Mar. 1—George Araujo, Boston...KO by 6
Apr. 12—Jesse Keeler, Worcester.....KO 5
Apr. 20—Filberto Osario, Portland.....W 10
Apr. 29—Al Duarte, Worcester.....W 10
May 25—Teddy Davis, New Haven..KO by 5
Aug. 30—Rocky Sullivan, Boston.....KO 5
Sept. 28—Larry Boardman, Hartford.....L 8
Oct. 26—Larry Boardman, Hartford.....L 8
Nov. 19—Herman Gary, Waterbury.....W 8
Nov. 29—Charley Slaughter, Providence..W 10
Dec. 27—Rocky Sullivan, Providence....W 10

FELIX MONTENEGRO
French Welterweight

1954

Jan. 4—Braxton Reed, Brooklyn.....W 4
Jan. 19—Bernie Lynn, White Plains.....W 4
Feb. 1—Braxton Reed, Brooklyn.....W 4
Feb. 16—Frank Ippolito, New York.....L 6
Mar. 23—Frankie Freese, New York.....W 6
Apr. 19—Andy Viserto, Brooklyn.....W 6
May 10—Henry W. Smith, Brooklyn.....L 6
May 31—Alvino Fiel, New York.....W 6

CEFERINO MONTERO
Mexican Lightweight

1954

Aug. 11—Enrique Ortiz, Mexico City.....L 10
Sept. 29—Jose Paredes, Mexico City..L dis. 5
Oct. 20—Beto Gonzalez, Mexico City....L 10

MANUEL (BOLO) MONTES
Fresno, Calif., Welterweight

1953

Feb. 19—Johnny Salazar, Stockton.....KO 4
Mar. 10—Raul Valencia, Fresno.....D 6
Mar. 21—Johnny Salazar, Stockton.....KO 5
Apr. 28—Raul Valencia, Stockton.....W 6
May 26—Tommy Manaois, Stockton.....D 10
Sept. 4—Carman Venuto, San Jose.....W 6
Oct. 5—Johnny Gonsalves, Portland .....KO by 5
Nov. 3—Johnny Ephan, Sacramento...KO 8

1954

Apr. 6—Jesse Flores, Sacramento.....L 10
Apr. 17—Don Jordan, Hollywood...KO by 2
May 25—Henry Davis, Sacramento KO by 3
June 29—Charlie Courtney, San Jose KO by 4

PEPE MONTES
Mexico City, Mexico, Featherweight

1951

July 25—Chico Martinez, Mexico City L Dis. 8
Oct. 28—Emilio de la Rosa, Mexico City .....KO 4
Nov. 21—Lupe Diaz, Mexico City.....KO 6

1952

Jan. 5—Benny Luna, Mexico City....KO 4
Mar. 12—Chico Martinez, Mexico City..W 10
May 3—Cachorro Herrera, Mexico City L 10
June —Chebo de la Torre, Mexico City W 10
July 12—Emilio Figueroa, Havana..KO by 3
July 26—Chico Martinez, Mexico City KO by 7
Oct. 8—Kid Anahuac, Mexico City.....L 10
Dec. 27—Emilio Sanchez, Mexico City..KO 3

1953

Feb. 7—Beto Couary, Mexico City....KO 7
Mar. 28—Moi Torres, Mexico City.....LD 3
Apr. 11—Humberto Carrillo, Torreon .....KO by 8
June 17—Cachorro Herrera, Mexico City..L 10
July 11—Jose Arguelles, Mexico City .....KO by 3
Aug. 15—Gustavo Rivera, Mexico City .....KO by 3
Sept. 30—Thomas Castillo, Mexico City .....KO by 7
Nov. 14—Zurdo Carrillo, Mexico City.....L 10

1954

Jan. 27—Martin Rodriquez, Mexico City .....KO by 4
Mar. 25—Angel Aldama, Durango..KO by 6
Dec. 8—Mario Mantecon, Mexico City..KO 4

GUS MONTEVERDE
Fitchburg, Mass., Welterweight
Born, May 19, 1934, Leominster, Mass.

1953

Oct. 22—Jimmy Mattos, Worcester.....W 4
Nov. 5—Bob Carrington, Worcester.....D 4
Nov. 19—Rudy Hilson, Worcester..KO by 3
Dec. 17—Jimmy Mattos, Worcester.....D 6

1954

Jan. 28—Jimmy Mattos, Worcester.....W 6
Mar. 1—Denny Goslow, Boston.....W 4
Mar. 8—Billy McIntyre, Boston.....W 4
Apr. 1—Everett Dobson, Boston.....KO 2
Apr. 12—Buddy Cochran, Worcester KO by 3

JIM MONTGOMERY
Cambridge, Mass., Welterweight

1954

Sept. 25—Art Cooper, Boston.....W 6
Oct. 26—Gordon Perry, Boston.....L 6
Nov. 23—Jackie Lovatt, Boston.....D 8

ALLAN MOODY
Chicago, Ill., Welterweight
Born, Dec. 27, 1932.

1952

Mar. 12—Cliff Williams, Chicago.....W 4
Mar. 26—Johnny Brown, Chicago.....W 4
July 16—Ernest Wheaton, Chicago.....W 6
July 30—Chick Hogan, Chicago.....KO 3
Aug. 4—Ernest Wheaton, Chicago.....W 5
Aug. 13—Tony Necro, Cleveland.....KO 4
Sept. 17—Mike Martinez, Chicago.....KO 2
Sept. 22—Jimmy Cousins, Chicago..KO by 4
Oct. 20—Jimmy Cousins, Chicago.....KO 4
Nov. 5—Rudy Flowers, Cleveland....KO 1
Nov. 17—Al Andrews, Chicago.....W 8
Nov. 26—Tony Guinia, Chicago.....W 8
Dec. 15—Jimmy Sanders, Chicago.....KO 8

1953

Jan. 7—Buddy Laine, Cleveland .....KO 3
Jan. 19—Pat Manzi, Chicago .....KO 6
Jan. 28—Norman Webb, Chicago .....KO 7
Mar. 16—Joe Greenwood, Chicago .....W 8
Mar. 27—Mario Terry, New York.....KO 1
Apr. 4—Mario Mareno, Chicago .....KO 1
Apr. 25—Billy Sudduth, St. Louis.....W 8

May 21—Allie Gronik, Detroit ..... W 8
June 8—Ray Jefferson, Chicago ..... KO 2
June 17—Eddie Bell, Cleveland ..... KO 2
July 1—Hy Meltzer, Chicago ..... KO 2
July 13—Walde Fusaro, Chicago ..... KO 5
Aug. 8—Irvin Steen, Chicago ..... W 10
Sept. 16—Del Flanagan, Chicago ..... KO by 7

1954

Jan. 26—Ralph Alvarez, Milwaukee ..... KO 2
Feb. 10—Sauveur Chiocca, Chicago ..... W 8
May 25—Pat Lowry, Toledo ..... KO by 5

DICK MOODY (FUENTES)

Los Angeles, Calif., Light Heavyweight

1954

Jan. 5—Sylvester Stewart, Sacramento ..... KO 4
Feb. 6—Cordell Jones, Sacramento ..... KO by 1
Mar. 1—John Chipman, San Francisco ..... W 4
Mar. 8—John Chipman, San Francisco ..... W 4
Mar. 15—Harold Jenkins, San Francisco ..... W 4

AL MOORE

Oakland, Calif., Lightweight

1949

May 3—George Goree, San Jose ..... W 4
May 25—George Goree, Oakland ..... W 4
June 3—George Goree, San Francisco ..... W 4
June 7—George Goree, San Jose ..... W 4
June 17—Emil Ollison, San Francisco ..... D 4
June 22—Baby Picazo, Oakland ..... W 4
June 28—Bob Russell, San Jose ..... W 4
July 29—Frankie Romero, Oakland ..... L 4
Aug. 2—Don Rogers, Portland ..... KO by 1
Aug. 5—Cliff Cheetham, San Francisco ..... W 4
Aug. 8—Emil Ollison, San Francisco ..... D 4
Aug. 12—Art Edmundson, San Francisco ..... W 4
Aug. 16—Jimmy Haller, San Jose ..... D 4
Aug. 23—Paul Guerrero, San Jose ..... L 4
Dec. 6—Johnny Miller, San Jose ..... KO by 1

1950

Jan. 2—Billy Smith, Stockton ..... KO 1
Jan. 11—Billy Beal, Oakland ..... D 4
Feb. 1—Danny Figueroa, Oakland ..... L 4
Feb. 7—Billy Gibson, San Jose ..... W 6
Feb. 10—Billy Beal, San Francisco ..... W 4
Apr. 12—Billy Beal, Oakland ..... L 4
Apr. 19—Eddie Johnson, Stockton ..... L 6
June 14—Eddie Johnson, Oakland ..... L 4
July 12—L. D. Brown, Oakland ..... KO by 6
July 24—Doug Kirby, San Francisco ..... L 4
Aug. 23—Robert Sanders, Oakland ..... L 4

1951

(Inactive)

1952

Sept. 27—Jimmy McCoy, Eureka ..... W 6
Oct. 21—Rico Reverson, San Francisco ..... W 4
Nov. 15—Mickey Northrup, Hollywood ..... L 6
Nov. 22—Barry O'Neil, Hollywood ..... L 4

1953

May 21—Danny Figgeroa, Oakland ..... L 4
June 15—Johnny Miller, San Francisco ..... L 6
June 29—Bob Sanders, San Francisco ..... KO by 3
Sept. 9—Al Barbaro, Oakland ..... D 4
Nov. 5—Charlie Coffee, Oakland ..... W 4
Nov. 24—Mike Martinez, Sacramento ..... W 4
Dec. 15—Sonny Green, Sacramento ..... W 4

1954

Jan. 4—Danny Donohue, South Gate ..... KO 3
Feb. 1—Johnny Novella, So. Gate ..... KO by 2
Feb. 18—Charley Coffee, San Jose ..... D 4
Apr. 13—Bobby Bickle, Salt Lake City ..... KO by 9
Apr. 27—Manny Gomez, Sacramento ..... KO 2
May 4—Danny Figgeroa, Richmond ..... L 6
May 25—Billy Morris, Sacramento ..... W 4
Sept. 7—Jay Bernard, Richmond ..... KO 3
Sept. 28—Clarence Bruce, San Jose ..... W 4
Oct. 19—Dave Johnson, Richmond ..... D 4
Nov. 29—Gene Ingram, San Francisco ..... W 4

BOBBY MOORE

Newark, N. J., Middleweight

1953

June 16—Tom Dodd, Brooklyn ..... W 4
June 23—Ray Dittrich, Brooklyn ..... W 4
June 29—Ed Beta, Brooklyn ..... W 4
July 14—Ray Dittrich, Brooklyn ..... W 4
Aug. 18—Steve Cermak, Brooklyn ..... W 6
Nov. 9—Gary Garafola, Brooklyn ..... W 6
Dec. 7—Billy McNeece, Brooklyn ..... L 6

1954

Feb. 5—Danny Rubino, New York ..... L 6
Apr. 16—Irwin Schulz, New York ..... L 8
May 24—Irwin Schulz, New York ..... W 6
Aug. 26—Larry Villeneuve, Brooklyn ..... KO 6
Nov. 18—Irwin Schulz, New York ..... W 8

BOBBY MOORE

Sydney, N. S., Canada, Lightweight

1954

Mar. 3—Buddy Daye, Sydney ..... W 6
Mar. 25—Joe McPhee, Sydney ..... L 6
May 12—Benny DeLorenzo, St. John's ..... D 6
Apr. 8—Gene White, Sydney ..... KO 2
Sept. 6—Bobby Laffin, Sydney ..... D 8
Nov. 13—Joe McPhee, Sydney ..... D 8

DAVEY MOORE

Springfield, Ohio, Featherweight

Born, November 5, 1935.

1952 National A.A.U. 118 lbs. Champion. 1952 Olympic 118 lbs. Champion.

1953

May 11—Willie Reece, Portsmouth ..... W 6
May 25—Ralph Capone, Chicago ..... W 4
June 1—Terry Book, Chicago ..... W 5
June 15—Dick Armstrong, Portsmouth ..... KO 4
July 10—Eddie Gonzales, Ft. Williams ..... KO 1
Aug. 29—Ed Hughes, Chicago ..... KO 4
Oct. 3—Russ Tague, Chicago ..... L 6
Nov. 20—Eddie Cooper, Dayton ..... KO 3

1954

Jan. 5—Eddie Crawford, Columbus ..... KO 2
Feb. 4—Jackie Blair, Akron ..... L 10
Mar. 13—Bob Keeling, Cincinnati ..... KO 3
Apr. 1—Leo Carter, Cincinnati ..... KO 2
Apr. 8—Jack Ingram, Springfield ..... KO 1
Apr. 20—Charley Riley, St. Louis ..... W 10
May 18—Herky Kaminsky, Springfield ..... D 10
June 29—Herky Kaminsky, Springfield ..... W 10
Oct. 25—Dick Armstrong, Dayton ..... KO 6
Dec. 7—Eddie Burgin, Cincinnati ..... KO 9

HAROLD MOORE

Detroit, Mich., Middleweight

1954

July 27—Larry Boaz, Detroit ..... L 5
Aug. 3—Randy Huff, Detroit ..... KO 2
Aug. 17—Eddie Troy, Detroit ..... NC 2
Nov. 16—Bill Curro, Detroit ..... KO by 2

HERBERT MOORE

Cincinnati, Ohio, Light Heavyweight

1950

July 25—Charles Colley, Cincinnati ..... W 4
Sept. 26—Art Broner, Cincinnati ..... KO 6
Dec. 5—Lonnie Rutherford, Cincinnati ..... W 6

1951

Mar. 6—Frazier Moore, Cincinnati ..... KO 3
Apr. 10—Tony Galo, Cincinnati ..... KO 3
May 22—Lulu Sabotin, Cleveland ..... L 6
May 29—Bill Henderson, Cincinnati ..... KO 1
Nov. 13—Lou King, Cincinnati ..... L 6
Nov. 27—Larry Cartwright, Cincinnati ..... KO 2

1952

Feb. 9—Jimmy Welch, Cincinnati ..... KO 2
Mar. 18—Lou King, Cincinnati ..... W 8
Oct. 8—Jimmy Welch, Cincinnati ..... KO 2

1954

Jan. 5—Marty Marshall, Columbus ..... L 10
Feb. 20—Billy Henderson, Cincinnati ..... KO 1
Apr. 1—Bob Jackson, Cincinnati ..... KO 3
May 1—Marty Marshall, Cincinnati ..... KO by 2
Sept. 11—Alvis Perkins, Cincinnati ..... KO 1

JOE MOORE

Hempstead, N. Y., Middleweight

1950

Oct. 30—Maurice Jenkins, N. Y. ..... KO 1
Nov. 21—Basil Marie, White Plains ..... L 4
Nov. 25—Johnny Cerky, Brooklyn ..... KO by 3
Dec. 30—Maurice Jenkins, Brooklyn ..... KO 4

1951

Jan. 8—Chico Vejar, Stamford.....KO by 2
Jan. 16—Irving Wallach, White Plains.....KO by 2
July 13—Jim Monohan, Long Beach.....D 4
July 18—Ronnie Moore, Brooklyn.....KO 4
Aug. 3—Frankie Cosgrove, Long Beach KO 2
Aug. 24—Harry Preston, Long Beach.....W 4
Sept. 25—Jackie Comberlander, Brooklyn L 4
Oct. 13—Frank Keating, Brooklyn..KO by 2
Nov. 24—Don Miller, Brooklyn.....L 6
Dec. 4—Al Robbins, White Plains.....L 6
Dec. 29—Danny Taylor, Brooklyn.....L 4

1952

Jan. 2—Charley Wright, New York KO by 4
May 5—Sammy Straws, New York KO by 1
Sept. 12—Benny Travis, New York.....W 4
Oct. 9—Jimmy Squires, New York....D 4
Oct. 13—Tony Bove, Brooklyn.....KO by 4

1953

Jan. 22—Danny Rubino, New York .....L 6
Feb. 24—Curtis Bruce, Brooklyn .....L 4
May 24—Kid McCormick, Bermuda ....KO 6
Oct. 12—Rinzi Nocero, Holyoke ....KO by 4

1954

Apr. 12—Rinzi Nocero, Holyoke....KO by 5

RONNIE MOORE

New York, N. Y., Middleweight

1950

Dec. 30—Howard Saligny, Brooklyn....KO 3

1951

Jan. 25—Jimmy Vechea, Brooklyn.....W 4
Feb. 2—Joe Tomasello, N. Y.....KO by 4
Feb. 6—Vince LaRegina, White Plains..L 6
Feb. 22—James Monahan, Brooklyn.....L 4
Mar. 21—Joe Tomasello, N. Y.....L 6
Apr. 3—Joey Klein, N. Y.....L 6
May 16—Joe Tomasello, Brooklyn.....L 6
July 18—Joe Moore, Brooklyn.....KO by 4
Oct. 15—Joe Tomasello, N. Y.....L 6
Oct. 23—Reggie Allotti, Brooklyn.....W 6
Dec. 14—Richie Reed, New York....KO by 2

1952

June 13—Reggie Alotti, New York..KO by 3
Dec. 2—Earl Wilkerson, Pittsburgh...KO 4

1953

Feb. 9—Tony Anthony, Johnstown..KO by 2
Apr. 7—Bob Provizzi, White Plains.....L 6
Apr. 16—Bobby Hughes, Youngstown .....KO by 1

1954

June 29—George Boddie, Springfield KO by 1

TERRY MOORE

(Norman Theodore Barnes)

Born, July 11, 1929, Baltimore, Md., Middleweight.

1945

Oct. 15—Tony Argo, Baltimore .....KO 3
Dec. 6—Jimmy Spence, Baltimore..KO by 4
Dec. 20—Tony Argo, Baltimore.....W 4

1946

Jan. 10—Tony Argo, Baltimore.....W 4
Jan. 28—Mike Yukas, Baltimore.....D 4
Feb. 18—Paul Watson, Baltimore.....KO 1
Mar. 4—Mike Yukas, Baltimore.....W 4
Mar. 25—Bobby Summers, Baltimore....L 4
Apr. 22—Bobby Summers, Baltimore....W 4
May 14—Dom Baccala, Baltimore.....W 4
May 26—Bobby Summers, Baltimore...KO 3
July 1—Edgar Poe, Baltimore.....W 5
Aug. 5—Bobby Lee, Baltimore.....KO by 6
Nov. 8—John Littlejohn, Baltimore....W 4
Nov. 29—Jimmy Spence, Baltimore.....KO 1
Dec. 27—Talbot Anderson, Baltimore..KO 4

1947

Feb. 14—Johnny Gebert, Baltimore....KO 5
Mar. 21—Frankie Grosso, Baltimore....KO 3
Apr. 18—Stonewall Jackson, Baltimore..KO 6
May 9—Rudy Campa, Baltimore.....W 10
June 6—Cleo Shans, Baltimore .....W 10
June 10—Cleo Shans, Baltimore .....W 10
Oct. 17—Ernie Petrone, Baltimore ...KO 5
Nov. 17—Freddie Archer, Baltimore ....W 10

1948

Jan. 12—Charley Millan, Baltimore.....W 10
Mar. 15—Sammy Secreet, Baltimore.....W 10
May 10—George LaRover, Baltimore.....W 10
June 21—Bee Bee Wright, Baltimore.....L 10
Dec. 6—Gene Burton, Baltimore .....L 10

1949

Mar. 17—Eugene Hairston, Atlantic City L 8
May 2—Doug Ratford, Baltimore.....W 10
May 30—Eugene Hairston, Baltimore....W 10
Aug. 11—Jimmy Taylor, Atlantic City....W 10
Nov. 21—Sonny Bunn, Baltimore.....W 10
Dec. 12—Holly Mims, Baltimore.....W 10

1950

Apr. 3—Jimmy King, Baltimore .....L 10
May 22—Bobby Lee, Baltimore.....D 10
Oct. 26—Lou Pompey, Philadelphia....KO 2
Nov. 13—Bobby Lee, Baltimore .....W 12

1951

Jan. 30—Charley Spicer, Philadelphia...W 8
Feb. 14—Ronnie Hopp, Chicago.....KO 4
Mar. 29—Bee Bee Wright, Philadelphia...W 8
Apr. 6—Chuck Hunter, N. Y.....W 10
Apr. 12—Jerome Richardson, Phila.....W 8
June 8—Jose Basora, N. Y.....W 8
June 21—Ronnie Delaney, Akron.....L 10
Oct. 10—Ray Barnes, Detroit.....L 10
Nov. 26—Rocky Castellani, Scranton....L 10

1952

Jan. 7—Freddie Lott, Baltimore.....W 10
Jan. 24—Otis Graham, Philadelphia...W 8
May 7—Jesse Turner, Louisville..KO by 4

1953

Apr. 17—Frans Szuzina, Berlin .....D 8
June 6—Heinz Sanger, Cologne.....W 6
Oct. 9—Willie Troy, New York.....KO by 7

1954

Feb. 12—Georgie Johnson, New York....L 8
June 9—Tony Anthony, New York.....L 8

CESAR MORALES

Yucatan, Mexico, Featherweight

Born, May 22, 1933, Merida.

1951

Aug. 31—Manuel "Baby" Amaya, Progreso .....L 4
Sept. 29—Ismael Toris Garibay, Merida..D 4
Oct. 10—Javier Mendez, Merida.....L 4
Oct. 24—Manuel "Baby" Amaya, Merida .....KO 3
Nov. 7—Billetero Rodriguez, Merida....D 4
Nov. 21—"Torito" Gonzalez, Merida....KO 4
Dec. 12—Henry Suarez, Merida.....L 4

1952

Jan. 16—Johnny Roch, Merida.....KO 3
Jan. 30—Raul Sosa, Merida.....W 4
Feb. 13—Oscar Abdala, Merida.....W 4
Feb. 27—Billetero Rodriguez, Merida.....W 4
Mar. 12—Baby Chiquini, Merida.....KO 2
Mar. 19—Mike Ramirez, Merida.....W 6
Apr. 16—Javier Mendez, Merida.....L 6
Apr. 30—Pelon Perera, Merida.....L 6
May 17—Engodo de Campeche, Campeche .....L 8
May 28—Bombero Aguilar, Merida..KO by 6
July 9—Relampago de Hunucma, Merida .....KO 4
Sept. 17—Mario "Turco" Zapata, Merida..D 8
Oct. 8—Gaby Madera, Merida.....W 8
Oct. 22—Javier Mendez, Merida....KO by 8
Dec. 3—Ramon "Chuli" Carrillo, Merida W 8
Dec. 13—Joe Quijano, Merida .....L 8

1953

Feb. 4—Mario Turco Zapata, Merida....W 8
Feb. 25—Bombero Aguilar, Merida.....KO 9
Apr. 15—Marvin Palma, Merida.....TKO 6
June 17—Alejandro "Muralla" Sanchez, Merida .....TKO 6
Oct. 28—Chucho Hernandez, Merida....KO 3
Nov. 17—Muralla Sanchez, Merida....TKO 4

1954

Mar. 17—Ray Mancilla, Yucatan.....KO 9
Sept. 29—Augustin Gonzalez, Yucatan..KO 7
Nov. 20—Engodo de Campeche, Campeche .....KO 6
Dec. 3—Joe Ambrosio, Yucatan .....KO 6
Dec. 15—Gregorio Santos, Merida.....W 8

MARTIN MORALES

Mexico City, Mexico, Bantamweight

1953

Jan. 28—Pedro Garcia, Mexico City.....L 10
Mar. 11—Nicho Trejo, Mexicali.....W 6
June 3—Jose Prado, Mexico City.....W 10
July 15—Enrique de la Cruz, Mexico City .....L Dis. 6
Aug. 26—Emilio Mata, Mexico City.....W 10
Oct. 28—Memo Diaz, Mexico City...KO by 10

1954

Feb. 16—Tacho Martinez, Mexico City .....W Dis. 4
Mar. 17—Miro deLeon, Mexico City.....L 10

TONY MORALES

Sacramento, Calif., Middleweight

1953

Jan. 6—Ralph Gomez, Sacramento.....D 4
Jan. 20—Harry Jenkins, Sacramento....W 4
Feb. 9—Joe Perez, San Mateo.....D 4
May 18—Bob McLane, South Gate.....L 4
June 8—Bob McLane, South Gate.....L 4
June 29—Reuben Hernandez, San Francisco .....W 4
Aug. 4—Jack Taylor, Los Angeles.....D 4
Aug. 10—Jack Taylor, South Gate.....L 4
Aug. 17—Satchel Porter, South Gate.....D 4
Aug. 25—Tag Mayfield, Los Angeles..KO by 3
Sept. 4—Bobby Martinez, San Jose..KO by 1
Oct. 13—Satchel Porter, Los Angeles .....KO by 4
Nov. 2—Al Williams, South Gate.....L 4

1954

Jan. 5—Bobby Bue, Sacramento.....D 4
Jan. 12—Boby Bue, Richmond.....D 4
Mar. 1—Bobby Bue, Merced.....D 4
Mar. 22—Ralph Gomez, San Francisco....L 4
Mar. 26—Bobby Bue, San Jose.....L 4
Apr. 6—Danny Figgeroa, Richmond KO by 4
Aug. 31—Dave Wagoner, Sacramento....L 4

JOE MORAN

San Antonio, Texas, Light Heavyweight

Born, March 11, 1930.

1951

May 15—Ben Gann, San Antonio.....KO 1
May 22—Gene Lopresti, San Antonio..KO 1
June 5—Tony Bruno, San Antonio.....KO 2
June 26—O'Neal Crocker, San Antonio..KO 6
Aug. 7—Whitey Berlier, San Antonio..KO 3
Aug. 17—Dave Hamza, Corpus Christi..KO 3
Sept. 20—Tom Busby, San Antonio.....KO 3
Sept. 24—Jimmy Holderfield, Corpus Christi .....KO 2
Oct. 4—Tony Hunsacker, San Antonio KO 1
Nov. 26—Bing Roberts, Corpus Christi..W 10
Dec. 4—Dick Smith, San Antonio.....KO 5

1952

Dec. 9—Red Warley, San Antonio.....KO 9

1953

Feb. 3—Joe Arthur, San Antonio.....L 10
Feb. 17—Jesse Fuentes, Los Angeles .....KO by 5
Apr. 28—Jimmy Saddler, San Antonio .....KO by 2
Sept. 29—Roy Hartman, San Antonio...KO 1
Oct. 13—Earl Keel, Houston.....L 10
Nov. 3—Earl Keel, San Antonio.....W 10
Nov. 24—Alvin Williams, San Antonio....L 12

1954

Mar. 23—Earl Keel, San Antonio.....KO 3
Nov. 9—Sonny Burke, Miami Beach....W 6
Dec. 2—Sonny Burke, West Palm Beach..L 8
Dec. 21—George Knowles, Miami Beach..L 6

FRANK MORASCO

Syracuse, N. Y., Heavyweight

1954

June 26—Teamer Lazue, Syracuse.....KO 4
Oct. 15—Dave Hamilton, Syracuse.....L 4

CIRO MORASEN

Cuban Featherweight. Born, December 9, 1926, Santiago de Cuba, Oriente.

1943

Apr. 10—Manuel Martinez, S. de Cuba..W 4
June 19—Pablo Rodriguez, S. de Cuba..KO 2
July 10—Roberto Buchero, S. de Cuba..KO 2
Aug. 7—Pedro Licca, S. de Cuba.....KO 1
Aug. 28—Pablo Rodriguez, S. de Cuba..KO 2
Oct. 23—Ramon Herrera, Palma Soriano .....KO 1

1944

Feb. 5—Arquimedes Yirac, S. de Cuba..KO 1
Feb. 12—Raimundo Cotilla, Holguin....W 8
Apr. 1—Pedro Calderon, S. de Cuba....W 8
Apr. 29—Pedro Calderon, S. de Cuba....W 8
July 22—Jesus Castellanos, Holguin...KO 5
Aug. 5—Baby Juanacito, S. de Cuba..KO 4
Aug. 12—Congo Guevara, S. de Cuba....W 10
Dec. 9—Pedro Calderon, Havana.....W 8
Dec. 23—Eduardo de la Torre, Havana..L 8

1945

Jan. 13—Congo Guevara, Havana.....W 10
Mar. 24—Pedro Poey, Havana.....KO by 5
Aug. 25—Oswaldo Socarras, Havana.....D 8
Oct. 6—Henry Gross, Bayamo.....KO 6
Nov. 24—Luis A. Ramos, Havana....KO by 2
Dec. 16—Oswaldo Socarras, C. de Avila..L 10

1946

Mar. 30—Cayuco Alvarez, Bayamo.....W 8
May 11—Celis Ramirez, Bayamo .....W 8
July 6—Sojitos Gonzalez, S. de Cuba..W 8
Sept. 14—Sojitos Gonzalez, Bayamo.....D 10
Oct. 12—Sojitos Gonzalez, Bayamo.....W 10

1947

Jan. 11—Diego Sosa, S. de Cuba.....L 10
Mar. 1—Ciro Villa, Havana.....KO 5
Mar. 15—Sojitos Gonzalez, Havana.....D 6
May 19—Mario Pacheco, S. de Cuba..KO by 2
July 12—Ramon Castillo, Havana.....KO 7
July 19—Kid Guarina, S. de Cuba.....KO 4
Sept. 13—Battling Socarras, Havana.....W 10
Oct. 25—Diego Sosa, S. de Cuba.....W 10
Nov. 22—Manolo Fernandez, S. de Cuba..KO 4
Aug. 16—Mario Pacheco, S. de Cuba....D 10
Nov. 29—Congo Guevara, S. de Cuba..KO 7
Dec. 20—Pedro Calderon, S. de Cuba....W 10

1948

Jan. 17—Mario Pacheco, Holguin .....D 10
Feb. 21—Mario Morales, Manzanillo....D 10
Mar. 12—Chico Morales, Havana.....W 10
Apr. 10—Diego Sosa, Havana.....W 10
Apr. 21—Lino Garcia, Havana.....W 10
June 12—Boy Jabao, Havana.....KO 9
June 19—Lorenzo Safora, Havana.....W 10
July 3—Lino Garcia, Havana.....W 10
July 24—Diego Sosa, Havana.....LF 5
Aug. 12—Diego Sosa, Havana.....W 12
Nov. 20—Armando Labarrere, Havana...W 10
Dec. 11—Acorazado Martinez, Manzanillo .....W 10

1949

Feb. 26—Jose Limonta, S. de Cuba.....W 10
Mar. 5—Battling Socarras, Oriente, Cuba .....W 10
Apr. 16—Mario Pacheco, Havana.....W 12
July 3—Battleship Martinez, Havana...W 10
July 16—Toto Godina, Guaimaro.....KO 3
July 23—Inocente Ruiz, Guaimaro.....W 8
Sept. 24—Carlos Carrillo, Havana.....W 10
Oct. 22—Carlos Carrollo, Havana.....W 10
Nov. 12—Oswaldo Socarras, Manzanillo..W 10

1950

July 8—Battleship Martinez, Havana...W 10
Sept. 30—Jorge Sanchez, Havana.....W 12
Oct. 14—Diego Sosa, Havana.....KO 1
Oct. 28—Lino Garcia, Havana.....W 10
Nov. 4—Ray Castillo, Cuba.....KO 4
Nov. 11—Kid Cienfuegos, Havana.....KO 3
Nov. 18—Manuel Armenteros, Havana..KO 4

1951

Apr. 7—Battleship Martinez, Santiago..W 12
Apr. 28—Bobby Brooks, Santiago.....KO 4
June 16—Miguel Acevedo, Havana.....W 10
Sept. 8—Cecil Fernandez, Havana.....W 10
Sept. 22—Roberto Delgado, Camaguey...W 10
Sept. 29—Cecil Schoonmaker, Havana...W 10
Nov. 24—Luis Galvani, Havana.....D 10

1952

Apr. 20—Federico Plummer, Panama....L 12 (For Central American Featherweight Title)
June 28—Luis Galvani, Havana.....W 10
Aug. 23—Beto Couary, Havana.....W 10

1953

Mar. 28—Baby Ortiz, Mexico City..KO by 4
May 23—Emilio de la Rosa, Havana.....W 10

July 11—Manuel Perdomo, Santiago.....W 12
Aug. 24—Victor Leon, Caracas.....W 10
Oct. 6—Victor Leon, Caracas.....L 10

1954

Feb. 6—Rafael Kindelan, Guantanamo..W 10
Feb. 22—Santiago Martinez, Havana.....W 12
(Cuban Featherweight Title)
Apr. 10—Bill Bossio, Havana.....W 10
Aug. 18—Baby Ortiz, Havana.....D 10
Oct. 2—Antonio Garcia, Havana.....W 10
Dec. 4—Nate Brooks, Havana.....W 10

DAN MORAY

(George Clark)
Cleveland, O., Heavyweight

1954

Jan. 26—Henry Hall, Toronto.....KO by 3
Apr. 15—Ike Bell, Cleveland.....W 4
July 29—Sammy Jackson, Syracuse.....L 4
Sept. 28—Bob Biehler, Buffalo.....L 6

BOB MORELAND

Los Angeles, Calif., Middleweight

1954

Jan. 12—Satchel Porter, Los Angeles....L 4
Mar. 2—Danny Perez, Los Angeles.....L 4
May 4—Sonny Gill, Los Angeles.....L 4
May 17—Sonny Gill, Los Angeles....KO by 2
June —Jimmy Martinez, Tucson..KO by 5
Sept. 6—Eddie Williams, Los Angeles..KO 2
Sept. 21—Joey Cardenas, Los Angeles..KO 2
Oct. 11—John Houston, Los Angeles KO by 4
Nov. 8—Satchel Porter,
Los Angeles.....KO by 3

JOSE MORELL

Puerto Rico Lightweight

1951

June 7—V. Valesquez, San Juan.....W 4
July —Teodoro Antonetty, San Juan..W 4
Sept. 4—David Cuevas, San Juan.....L 8

1952

Mar. 18—Abdul Ali, Newark.....KO 3
Apr. 4—Henry Santiago, New York....W 4
Apr. 8—Rickey Donaldson, Newark..KO 1
Apr. 12—Frankie Martin, Brooklyn.....W 4
Apr. 17—Tony Vazquez, New York.....L 6
Apr. 22—Frankie Martin, Newark.....KO 2
Apr. 29—Frankie Martin, Newark.....W 4
May 17—Otis Hutch, Brooklyn.....D 4
June 2—Harry Smith, Brooklyn.....L 4
June 9—Tommy Monty, Brooklyn....KO 3
June 20—Willie Salas, New York.....KO 2
June 27—Jimmy Redding, New York..KO 4
June 30—Jimmy Wilde, Brooklyn.....W 6
July 28—Felix Redondo, Brooklyn.....W 6
Aug. 4—Gus Robinson, Brooklyn.....KO 4
Aug. 18—Al Maye, Brooklyn.....W 6
Aug. 27—Henry Beltrante, New York...L 4
Sept. 8—George Collins, Brooklyn.....W 6
Oct. 7—Sal Di Guardia, New York.....L 8
Nov. 14—Henry Winchman, N. Y. C.....W 6
Dec. 23—Tito Valles, New York City....D 8

1953

Jan. 30—Paulo Rossi, New York....KO by 3
Mar. 31—Henry Winchman, White PlainsW 8
June 15—Cortez Jackson, Philadelphia...L 6
Aug. 12—Henry Winchman, N. Y....KO by 4
Oct. 22—Bobby English, Fall River....KO 7

1954

Jan. 8—Libby Manzo, New York.....L 6
Jan. 25—Teddy Davis, Providence.....L 10
Mar. 10—Aaron Tart, Philadelphia.....KO 6
May 21—Frank Ippolito, New York.....L 4
Aug. 25—Frank Ippolito, New York.....L 6
Sept. 20—Guy Gracia, Montreal.....L 10

AUGIE MORELLI

Los Angeles, Calif., Welterweight

1954

July 3—Richie McLane, Hollywood.....L 4
July 17—Uli Robertson, Hollywood.....L 4
July 19—Don Ernsten, Salt Lake City....L 6
Aug. 3—Timmie Jefferson, Wilmington..D 4
Aug. 24—Sonny Amoroso, Richmond KO by 2
Sept. 25—Richie McLane, Hollywood.....W 4
Oct. 16—Ray Greco, Hollywood.....L 6
Nov. 27—Manny Otero, Hollywood..KO by 3
Dec. 14—Johnny Wells, Seattle.....KO by 3

DAVE MORENO

San Francisco, Cal., Welterweight

1953

1Nov. 5—Ronnie Milne, Oakland.....KO 2
Nov. 23—Charlie Coffee, Oakland.....W 4
Dec. 16—Charlie Coffee, San Francisco...L 4

1954

Sept. 5—Bernie Giron, Reno.....KO 4

JOE MORENO

New York, N. Y., Lightweight

1953

Apr. 2—Billy Mason, Spartanburg,
S. C.....L 6
June 23—Frank Andrillon, Brooklyn.....W 4
July 13—Mario DeJesus, Brooklyn.....W 4
Sept. 14—Walt Kapa, Brooklyn.....D 4
Oct. 12—Bobby DuFour, Brooklyn.....W 4

1954

Jan. 22—Joe McNutt, W. Palm
Beach.....KO by 1
May 24—Willie Brown, New York.....L 4
June 14—Willie Brown, New York.....KO 4

JOE MORENO

Denver, Colo., Featherweight

1952

Apr. 25—Garfield Cisneros, Denver.....W 4
Oct. 17—Manuel Maldonado, Pueblo.....W 4
Dec. 12—Gail Van Hoey, Pueblo.....KO 2

1953

May 20—Paul Smith, Pueblo.....L 4

1954

May 25—Herbie Patzer, Butte.....W 6
Dec. 2—Berny Montoya, Pueblo.....D 4

LUCIO MORENO

Mexican Middleweight

1951

Jan. 17—Jorge Castro, Mexico City.....L 10
Feb. 7—Jorge Castro, Mexico City.....W 10
Feb. 28—Jorge Castro, Mexico City.....W 10
May 9—Memo Garmendia, Mexico
City.....KO by 4
Aug. 15—Kanguro Zavala, Mexico City..W 10
Sept. 2—Ray Perez, Mexico City.....W 10
Nov. 7—Jorge Castro, Mexico City.....L 10

1952

Jan. 23—Gabriel Barragan, Mexico City
KO by 9
May 24—Augustin Vega, Mexico City...D 10
June —Carlos Martinez, Mexico City..L 10
Aug. 6—Augustin Vega, Mexico City
KO by 5
Dec. 13—Vicente Iglesias, Mexico City...L 10

1953

Apr. 18—Carlos Martinez, Mexico City...L 10
May 30—Rafael Hadad, Mexico City.....W 10

1954

Jan. 15—Kid Azteca, Torreon.....KO by 4
Feb. 17—Carlos Martinez, Mexico City
KO by 5
Sept. 29—Victor Torres, Mexico City KO by 8

BILLY MORGAN

Corpus Christi, Tex., Lightweight

1950

May 16—Bobby Brooks, Miami.....W 6
June 12—Frankie Leach, Miami.....W 8
July 17—Bobby Brooks, Miami.....W 8
Oct. 23—Angel Chavez, Miami.....L 5
Oct. 30—Angel Chavez, Miami.....W 6
Nov. 6—Pete Noka, Miami.....D 6
Nov. 27—Pete Noka, Miami.....D 6
Dec. 27—Buster Baker, Miami.....W 6

1951

Jan. 4—Ernie Koutnick, Miami.....W 8
Aug. 7—Rudy DeHoyos, San Antonio...L 6
Sept. 25—J. W. Henry, Houston.....W 6
Oct. 16—Joe Vasquez, Houston.....W 6
Nov. 26—Johnny Guebara, Corpus
Christi.....W 4
Dec. 4—Johnny Guebara, San Antonio.KO 5
Dec. 13—Tony Medina, Austin.....W 6

1952

Jan. 14—Mandy Leal, Corpus Christi....L 8

Jan. 21—Daniel Mendoza, Corpus Christi ..... W 4
Jan. 28—Louis Haro, Corpus Christi ..... W 5
Jan. 31—Santiago Gonzales, Del Rio ..... L 8
Feb. 15—Sonny Luciano, W. Palm Beach ..... KO by 7
Mar. 11—Andy Zamarippa, San Antonio ..... L 6
Apr. 23—Billy Lauderdale, Miami Bch. ..... L 8
May 5—Jesse Hernandez, Corpus Christi ..... W 4

1953

Dec. 1—George LaMalza, Miami Beach ..... L 4

1954

Jan. 12—Billy Lauderdale, Nassau ..... KO by 3
July 13—Sonny Sehon, Miami Beach ..... L 4
Aug. 3—Sonny Sehon, Miami Beach ..... D 4
Aug. 24—Mario Colon, Miami Beach ..... W 4
Sept. 21—Sonny Sehon, Miami Beach ..... W 4
Nov. 2—Rip Russell, Miami Beach ..... D 4
Nov. 20—Walter Weiss, Miami ..... KO 4

L. C. (LANGSTON) MORGAN

Youngstown, O., Lightweight

1954

June 28—Armand Bush, Brooklyn ..... W 4
Aug. 24—Elmer Lakatos, Youngstown ..... KO by 4
Oct. 14—Elmer Lakatos, Youngstown ..... KO 5

FLOYD MORRIS

Pittsburgh, Pa., Light Heavyweight

Born, July 19, 1929.

1949

June 8—Bobby Mason, Pittsburgh ..... W 4
July 11—Cooper White, Pittsburgh ..... KO 2
July 25—Nate Smith, Pittsburgh ..... KO 3
Sept. 12—Nate Smith, Pittsburgh ..... KO 5
Sept. 26—Duke Peaks, Pittsburgh ..... KO 2
Oct. 27—Alex Arella, Pittsburgh ..... KO 5
Nov. 17—Jimmy Watson, Pittsburgh ..... KO 6
Dec. 8—Andy DePaul, Pittsburgh ..... W 8

1950

Jan. 5—Paul Darby, Pittsburgh ..... KO 7
Feb. 16—Kid McCoy, Pittsburgh ..... KO 1
Mar. 23—Chuck Rouselle, Pittsburgh ..... KO 3
Apr. 13—Chuck Higgins, Pittsburgh ..... KO by 1
June 29—Chuck Higgins, Pittsburgh ..... W 10
Aug. 21—Tommy Yarosz, Pittsburgh ..... L 10
Nov. 6—Lee Baldwin, New York ..... KO 4
Nov. 13—Tex Newby, Baltimore ..... W 6

1951

July 18—Otis Graham, Pittsburgh ..... W 6
Oct. 10—Lulu Sabotin, Pittsburgh ..... W 6
Nov. 19—Otis Graham, Pittsburgh ..... L 10

1952

May 2—Lino Armenteros, New York ..... W 8
June 25—Chuck Hunter, New York ..... W 6

1953

(Inactive)

1954

Jan. 5—Leo Johnson, Chicago ..... L 6
Mar. 23—Billy Tisdale, Pittsburgh ..... W 10
Sept. 14—Billy Tisdale, Pittsburgh ..... W 10

JIM MORRIS

Miami, Florida, Middleweight

Born March 20, 1932.

1951

Mar. 19—Kid Roberts, Miami ..... W 4
Apr. 5—Kid Roberts, Miami ..... W 4
Apr. 16—Honey Chile Whipple, Miami ..... W 4
June 18—Charlie Clark, Miami ..... L 6
July 9—Honey Chile Whipple, Miami ..... W 6
July 30—Charlie Clark, Miami ..... W 6
Aug. 9—Joe Dorsey, Miami ..... KO 4
Oct. 3—Curtis Moore, Miami ..... W 4
Oct. 24—John Saxton, Miami ..... W 4
Oct. 27—Kid Dyson, Miami ..... W 8

1952

Feb. 13—Honeychile Whipple, Miami ..... W 6
Feb. 27—Honeychile Whipple, Miami Beach ..... KO 4
Mar. 11—Cyclone Williams, Miami Beach ..... W 6
Apr. 2—Jimmy Taylor, Miami Beach ..... W 6
Apr. 25—Johnny Fowler, Pensacola ..... KO 4
Apr. 30—Jimmy Taylor, Miami Beach ..... D 6
May 20—Hoyt Nunley, Columbus ..... KO 4
June 17—Harold Darlington, Aiken ..... W 6
Dec. 16—Andy Mayfield, Miami Beach ..... W 4
Dec. 23—Andrew Brown, Miami Beach ..... L 6
Dec. 30—Andy Mayfield, Miami Beach ..... KO 6

1953

Jan. 15—Charlie Clark, Sarasota ..... W 6
Feb. 3—George Knowles, Nassau, BWI ..... W 10
Feb. 10—Jimmy Washington, Miami Beach ..... W 6
Mar. 10—Gene Betzel, Miami Beach ..... KO 7
May 12—Jimmy Champagne, Miami Beach ..... W 10
June 16—Aman Peck, Jacksonville ..... W 10
June 29—Clarence Hinnant, Miami ..... W 8
Aug. 15—Chico Varona, Havana ..... L 10
Aug. 29—Aman Peck, Miami ..... W 8
Nov. 24—Andy Mayfield, Miami Beach ..... D 8
Dec. 28—Andy Mayfield, Miami ..... L 10

1954

Jan. 27—Clint Bacon, Miami ..... L 6
July 17—Andy Mayfield, Miami ..... L 8
Sept. 4—Willie Vaughn, Hollywood ..... KO by 5
Oct. 9—Kid Zacatecas, Tucson ..... KO 2
Oct. 18—Bobby Morales, Tucson ..... KO 3
Oct. 23—Kid Zacatecas, Phoenix ..... KO 2
Nov. 23—Calvin Brad, Tucson ..... L 10

SID MORRIS ROE

Vancouver, B. C., Canada, Welterweight

1954

Apr. 15—Brave Junior, Vancouver ..... KO 3
May 6—Lorne Marshall, Vancouver ..... W 4
May 20—Jackie Frost, Vancouver ..... W 6
July 22—Billy Stone, Vancouver ..... D 4
Sept. 30—Lulu Lobowski, Vancouver ..... D 4

LEONARD MORROW

Oakland, Calif., Heavyweight

1947

Mar. 5—Gil Mojica, Oakland ..... L 6
Mar. 19—Gil Mojica, Oakland ..... KO by 2
Apr. 23—Edwin Keller, Oakland ..... KO 3
May 21—Dee Edwards, San Fran. ..... D 4
June 4—Allen Arnett, Oakland ..... W 4
June 16—Gil Moore, San Francisco ..... W 6
June 27—Paulie Peters, San Fran. ..... KO 6
Oct. 8—Gil Mojica, Oakland ..... KO 4
Oct. 29—George Evans, Oakland ..... KO 1
Nov. 19—John Harding, Oakland ..... KO 2
Dec. 17—John Donnelly, Oakland ..... W 10

1948

Jan. 14—Al Spaulding, Oakland ..... W 10
Feb. 11—Bert Lytell, Oakland ..... W 10
June 2—Archie Moore, Oakland ..... KO 1
July 14—Fitzie Fitzpatrick, Los Angeles ..... KO 5
Aug. 17—Fitzie Fitzpatrick, Los Ang. ..... KO 2
Sept. 1—Bob Foxworth, Oakland ..... KO by 4

1949

Mar. 23—John Donnelly, Oakland ..... KO 8
Apr. 5—Watson Jones, Los Angeles ..... KO 8
May 4—Billy Smith, Oakland ..... KO 3
July 5—Jimmy Bivins, Los Angeles ..... W 10
July 25—Johnny Flynn, San Francisco ..... W 10
Aug. 16—Arturo Godoy, San Francisco ..... KO 10
Sept. 21—Jimmy Bivins, Oakland ..... L 10
Dec. 13—Archie Moore, Toledo ..... KO by 10

1950

Temporarily inactive.

1951

June 12—Colion Chaney, Las Vegas ..... L 10

1952

May 19—Ralph Hooker, Portland ..... KO 3
June 9—Sonny Andrews, Tucson ..... KO 5
Sept. 16—Harold Johnson, Toledo ..... KO by 3
Dec. 2—Junior Payne, Richmond ..... KO 2

1953

Feb. 10—Sonny Andrews, Los Angeles ..... W 10
Mar. 17—Abel Fernandez, Los Angeles ..... KO 8
June 6—Yg. Harry Wills, Eureka ..... W 10
June 7—Willie Bean, San Francisco ..... W 10
June 15—Frankie Buford, San Francisco ..... KO 4

1954

Feb. 11—Bill Gilliam, San Francisco ..... L 10

ERNEST MOSELEY

Benton Harbor, Mich., Welterweight

1953

Mar. 23—Red Evans, Chicago.....KO by 3
Apr. 9—Gene Sobolewski, Grand Rapids.....KO 2
May 4—Tommy Swan, Chicago.....KO 3
May 23—Tommy Maddox, Chicago.....D 6
Oct. 3—Jed Black, Chicago.....L 6

1954

May 27—Henry Hank, Muskegon...KO by 3

CHARLEY MOSS

Brooklyn, N. Y., Middleweight

1954

May 7—Edmund George, New York....L 4
June 28—Angelo DeFendis, Bklyn...KO by 1
Aug. 23—Jimmy Ahearn, New York.....L 4
Sept. 13—Frank LaPola, New York..KO by 2
Oct. 18—Sonny DiGiorgio, Brooklyn.....L 4
Nov. 29—Dick Glennon, Brooklyn...KO by 3

JIM MOULTON

New York City, N. Y., Lightweight

Born, Jan. 29, 1932.

1953

Oct. 26—Bobby DuFour, Brooklyn.....W 4
Nov. 9—Tommy Villa, Brooklyn.....KO 2
Nov. 16—Francis Nealson, Brooklyn....KO 2

1954

Jan. 18—Braxton Reed, Brooklyn.....W 4
Feb. 1—Emil Meyers, Brooklyn.....W 4
Feb. 23—Ray Portilla, New York.....D 4
May 7—Emil Meyers, New York.....W 4
June 4—Monserate Matos, New York....W 4
July 5—Claude Norwood, Brooklyn.....D 4
July 19—Henry Abner, Brooklyn.....D 4
Aug. 2—Iggy Maldonado, Brooklyn.....W 4
Sept. 6—Maxie Atwater, New York.....W 6
Oct. 11—Maxie Atwater, New York.....W 4

JOSEPH (RED) MOULTON

Saco, Maine, Featherweight

Born, May 2, 1930, Rochester, N. H.

1952

Mar. 13—Virgie Butts, Portland.....KO 1
Mar. 19—Danny Sullivan, Lewiston.....L 4
Sept. 30—Dickie Butts, Portland....KO by 2

1953

Apr. 27—Dick Butts, Lewiston.....KO 2
May 12—Dick Butts, Portland.....W 4
May 19—Dick Butts, Portland.....KO 3

1954

Apr. 1—Reggie Queen, Portland.....L 4
Apr. 20—Dick Butts, Portland.....W 4

LARRY MUJICA

Fort Benning, Ga., Welterweight

Born, 1930, New York, N. Y.

1948

Aug. 30—Jimmy Watkins, N. Y. C.....W 4
Nov. 3—Billy Stevens, N. Y. C.....W 4
Nov. 26—Kenny Clark, N. Y. C.....W 4
Dec. 1—Kenny Clark, N. Y. C.....KO 2

1949

Jan. 24—Nick Darby, New York.....W 6
Feb. 4—Danny Collette, New York.....L 6
Feb. 11—Nick Darby, New York.....W 4
Feb. 28—Bobby Nicholas, New York...KO 2
Mar. 7—Louis Quiles, New York.....W 6
Mar. 25—Gilbert Gomez, New York.....W 4
Apr. 8—Jim Dockery, New York.....L 6

1950

(Inactive)

1951

May 21—Joe Tunney, Miami.....KO 2
Sept. —Charles Paterson, Columbus..KO 3
Sept. —Al Kid McCoy, Columbus.....KO 1
Oct. —Ralph Pearson, Columbus.....W 10
Oct. —Chuck Taylor, Columbus.....L 10
Nov. —Vince Murray, Columbus.....W 8
Dec. —Pablo Rodriguez, Columbus...KO 2
Dec. —Sonny Luciano, Columbus.....L 10

1952

Jan. 7—Young Alvarez, Columbus....KO 4
Jan. 14—Kid McCoy, Columbus.....KO 3
Jan. 28—Joe Diaz, Columbus.....W 10
Feb. 1—Rene Cantero, Tampa.....KO 6
Feb. 18—Manouk Markarian, Columbus..W 10
Mar. 3—Rene Cantero, Columbus.....KO 4
Mar. 11—Billy Lauderdale, Tampa.....D 10
Mar. 17—Joe Diaz, Columbus.....W 10
Mar. 24—Charley Ferguson, Tampa.....W 10
Apr. 15—Luis Ramos, Tampa.....W 10
May 7—Johnny Craven, Augusta.....L 10
May 20—Sonny Luciano, Columbus.....W 10
July 12—Johnny Craven, Columbus.....W 10
July 29—Ralph Dupas, Miami Beach....L 10
Aug. 12—Tony Lamelas, Miami Beach..W 10
Aug. 26—Johnny Craven, Miami Beach..W 10
Sept. 8—Ralph Dupas, New Orleans....L 6
Oct. 21—Diego Sosa, Miami Beach.....W 10
Dec. 6—Emerson Butcher, Miami Beach..L 10

1953

Jan. 13—Davey Mitchell, Miami Beach..L 10
Jan. 30—Roy Andrews, West Palm Beach.....D 10
Feb. 20—Chic Boucher, West Palm Beach.....W 10
Mar. 17—Richie Howard, Miami Beach...D 10
Apr. 6—Billy Murphy, Miami.....D 10
Apr. 15—Armando Lopez, Havana.....L 10
Apr. 21—Pat Marcune, Miami Beach....W 10
June 15—Bobby Why, Miami.....KO 6
June 29—Richie Howard, Miami.....L 10
Sept. 1—Joey Salcone, Miami Beach....D 8
Oct. 20—Jackie Graves, Miami Beach...L 10

1954

Jan. 8—Billy Lauderdale, W. Palm Beach.....L 10
Jan. 29—Nicola Funari, W. Palm Beach..D 10
Feb. 26—Billy Lauderdale, Ft. Lauderdale.....D 10
Mar. 9—Marvin Dick, Miami Beach.....W 8
Mar. 24—Jose Lyara, Miami Beach.....W 8
May 11—Rocky Randell, Tampa.....L 10

LEE MULLIGAN

Louisville, Ky., Light Heavyweight

1954

Jan. 29—Wayne Satterly, Louisville.....W 4
Mar. 5—Sherman Williams, Louisville...L 4
June 18—Alvis Perkins, Louisville.....KO 5
July 3—Bob O'Bannon, Louisville.....W 4
July 26—Bing Roberts, Louisville.....W 6
July 30—Felix Antonio, Louisville..KO by 1

ART MULLIN

Philadelphia, Pa., Featherweight

1951

July 20—Fishcake Donaldson, Chester...W 6
Oct. 25—Charley Debow, N. Y.....D 6
Dec. 19—Jimmy Watkins, New York....W 6
Dec. 26—Charlie De Bow, New York....W 6

1952

Jan. 22—Willie Alexander, New York..W 6
Feb. 4—Sherman Nelson, Philadelphia..W 4
Mar. 31—John Donaldson, Philadelphia..W 6
Apr. 14—Henry Brown, Philadelphia....L 6
Oct. 14—Sergio Penalver, New York....W 4
Dec. 9—Earl Hilton, New York.....L 8

1953

Mar. 28—Johnny Donaldson, Philadelphia.....KO 4
June 12—Harold Gomes, New York.....L 4
June 19—Edgar Perkins, New York.....D 4
Sept. 11—Edgar Perkins, New York....KO 1
Sept. 28—Harold Gomes, Providence....L 6
Dec. 21—Kenny Adams, Holyoke.....W 6

1954

Feb. 1—Kenny Adams, Holyoke.....W 8
Mar. 1—Johnny O'Brien, Holyoke.....W 8
Mar. 29—Bobby Courchesne, Holyoke...L 8
May 17—Joe Wilkinson, New York.....L 8
Aug. 30—Amado Mir, New York.....W 4
Oct. 11—Bobby Weaver, Holyoke..KO by 3

LARRY MULLIN
Louisville, Ky., Featherweight

1954

Jan. 22—Tommy Bain, Louisville.....L 6
Mar. 31—Gene Dale, St. Louis.....D 4
Aug. 27—Bob Bellrosa, Louisville.....KO 3

ARMANDO MUNIZ
El Paso, Texas, Lightweight

1953

Jan. 16—Roy Hernandez, El Paso.....W 6
May 12—Joe Kezelei, Los Angeles.....W 4
May 19—Henry Johnson, Los Angeles...W 4
May 26—Mel Harris, Los Angeles.....W 4
June 9—Henry Johnson, Los Angeles....W 4
June 16—Manny Elam, Los Angeles.....KO 3
June 23—Henry Johnson, Los Angeles....W 4
Aug. 4—Aaron Junior, Los Angeles.....D 6
Aug. 25—Babe Vance, Los Angeles.....D 4
Sept. 1—George Berry, Los Angeles.....L 6
Oct. 14—Mario Conde, Juarez.....KO 5
Nov. 6—Armando Lara, Los Angeles ...W 6
Dec. 1—Manuel Renteria, Los Angeles..L 6
Dec. 14—Billy Hartman, South Gate.....W 6

1954

Feb. 16—Manuel Renteria, Los Angeles .....KO by 2
May 21—Ramon Hernandez, Juarez.....W 6
Nov. 13—Juan Leanos, Ciudad Juarez....L 10

GILBERTO MUNIZ
El Paso, Tex., Lightweight

1951

Jan. 15—Johnny Hart, Phoenix.....D 4
Feb. 22—Oscar Price, Phoenix.....L 10
Apr. 3—Jackie Blair, Houston.....KO by 4
June 15—Johnny Hart, Phoenix.....KO by 5
July 27—Salvador Luna, El Paso.....KO 2
Aug. 17—Lupe Rodriguez, El Paso.....KO 2
Sept. 11—Ramon Perez, El Paso.....L 6
Oct. 1—Babe Mathis, Tucson.....KO by 5

1952

(Inactive)

1953

Apr. 21—Roy Boyd, Los Angeles.....W 4
Apr. 28—Roy Boyd, Los Angeles.....W 6
May 5—Rudy Martinez, Los Angeles.....D 4
May 12—Babe Mathis, Los Angeles..KO by 6
June 23—Willie Crawford, Los Angeles...W 4
June 30—Ruben Salazar, Los Angeles.....W 4
July 14—Ruben Salazar, Los Angeles....W 6
July 21—Aaron Junior, Los Angeles.....W 4
July 28—Aaron Junior, Los Angeles.....D 4
Aug. 10—Aaron Junior, Los Angeles.....W 4
Aug. 25—Manuel Marraza, Los Angeles..W 4
Sept. 3—Stan Sequeira, Fresno.....W 6
Sept. 8—Ruben Salazar, Los Angeles....W 6
Oct. 5—Frankie Sequiera, South Gate..W 6
Oct. 13—Ramon Carrillo, Los Angeles..W 6
Nov. 2—Joey Perez, South Gate.....W 6
Nov. 9—Frankie Cockrell, South Gate..W 5

1954

Feb. 9—Buddy Evatt, Los Angeles.....L 10
May 1—Andy Escobar, Hollywood..KO by 4

MANUEL MUNOZ
Torreon, Mexico, Lightweight

1952

Jan. 8—Mario Conde, Torreon.....KO by 7
Jan. 22—Rodolfo Ibarra, Torreon.....KO 4
Jan. 29—Memo Leanos, Torreon.....D 8
Feb. 12—Kid Marino, Torreon .....KO 5
Mar. 4—Memo Leanos, Torreon .....KO 4
Mar. 25—Pedro Pina, Torreon.....KO 2
Apr. 20—Zurdo Mendoza, Lerdo .....L 10
Apr. 29—Pedro Pina, Torreon .....KO 5
May 13—Jesus Lopez, Torreon.....KO 3
May 20—Transito Ramirez, Torreon...KO 5
May 27—Domingo Hidalgo, Torreon .....L 10
June 17—Zurdo Mendoza, Torreon .....L 10
July 8—Lucio Gonzalez, Torreon.....W 10
Aug. 5—Jerson Perez, Torreon.....KO 2
Aug. 12—Angel Aldama, Torreon .....L 10
Aug. 16—Luis Olivas, San Pedro .....KO 2
Sept. 9—Marcelino Nevarez, Torreon....L 10
Sept. 23—Zurdo Mendoza, Torreon..L Disq. 5
Oct. 17—Zurdo Mendoza, Torreon .....L 10
Oct. 25—Paul Lugo, Lerdo.....W 10
Dec. 13—Luis Uribe, Torreon .....KO 7

1953

Jan. 13—Domingo Hidalgo, Torreon.....W 10
Jan. 27—Salvador Mares, Torreon.....L 10
Mar. 6—Juan Bonilla, Torreon.....KO 2
Apr. 11—Baby Carlos Leyva, Torreon KO by 5
May 4—Baby Luna, Torreon.....D 10
May 23—Huracan Delgado, Durango....KO 5
June 6—Pascual Luna, Durango.....KO 8
June 23—Salvador Mares, Durango.....L 10
July 13—Joel Rodriquez, Torreon.....KO 3
July 28—Alfonso Flores, Torreon.....L 10
Aug. 15—Jesus Jimenez, Torreon.....KO 4
Sept. 9—Chavy Mazquez, Torreon.....L 10
Sept. 29—Domingo Ridalgo, Torreon....W 10
Nov. 6—Indio Garcia, Torreon .....KO 3

1954

Mar. 10—Kid Juarez, Juarez.....L 6
Apr. 2—Baby Luna, Torreon.....L 10
May 22—Hector Garcia, Durango..KO by 10
July 6—Ace Droddy, Galveston.....L 4
Aug. 10—Franco Aguillon, Saltillo.....W 10
Sept. 3—Jesse Bogarth, Torreon.....KO 5
Oct. 1—Hector Garcia, Torreon....KO by 10
Nov. 2—George Easterling, Galveston...L 6
Nov. 9—Ray Riojas, San Antonio...KO by 1
Dec. 16—Pedro Pina, Torreon.....W 10

BOB MURPHY
(Edwin Lee O'Connerty) (65-11-1)
San Diego, Cal., Heavyweight (57-4)
Born, July 22, 1922, Flagler, Colo.

1945

Aug. 24—Ray Raymond, San Diego.....W 4
Aug. 31—Al Wright, Hollywood.....KO 5
Sept. 7—Kid Lester, San Diego.....W 6
Sept. 28—Art Taylor, San Diego.....KO 5
Oct. 26—Louis Mosely, San Diego.....KO 1
Nov. 2—Homer McGrew, San DiegoKO by 2 (Cut eye)

1946

May 3—Lou Mosely, San Diego.....KO 5
May 10—J. D. Spencer, San Diego.....KO 5
July 26—Frankie Calzo, San Diego.....W 6
Dec. 20—Howard Todome, San Diego...KO 5
Dec. 27—Bennie Cordova, San Diego ..KO 4

1947

Jan. 3—Frankie Calzo, San Diego ....KO 6
Jan. 10—Harry Moran, San Diego .....KO 4
June 6—Gilbert Whiteside, San Diego ..KO 4
June 27—Billy Gibson, San Diego .....KO 2
Nov. 28—Art Lind, San Diego .....W 10
Dec. 26—Billy Lang, San Diego.....KO 2

1948

Jan. 9—Edgar Robinson, San Diego ..KO 2
Jan. 23—Ramon Dioses, San Diego .....KO 2
Mar. 28—Pete Rodriquez, Mexicali .....KO 2
Apr. 19—Johnny Meyers, San Diego....KO 5
June 4—Frank Angustain, San Diego ..KO 5
Aug. 10—Ramon Dioses, Ocean Park...KO 2
Aug. 23—Jerry Brown, Ocean Park....KO 6
Sept. 10—Jimmy Coleman, San Diego....W 10
Oct. 18—Kenny Watkins, Ocean Park KO 9
Nov. 22—Nap Howard, Ocean Park ....KO 3
Dec. 17—Bob Castro, Hollywood .....KO 5

1949

Jan. 7—Milo Savage, Hollywood.....KO 8
Jan. 18—Gene Loughridge, Los Ang....KO 7
Feb. 4—Bob Ward, Hollywood.....KO 8
Mar. 25—Johnny Gardea, San Diego...KO 5
Apr. 12—Kenny Watkins, Los Angeles...L 10
July 18—Pedro Jiminez, Ocean Park...KO 7
Aug. 5—Jerry Brown, Hollywood.....KO 3
Aug. 12—Johnny Gardea, San Diego....KO 4
Sept. 2—Ike Patton, San Diego.....KO 4
Sept. 20—Frankie Daniels, Los Angeles..KO 10
Oct. 4—Eddie Cotton, Seattle.....KO 6
Oct. 21—Jose Martinez, San Diego.....KO 2
Nov. 8—Lloyd Marshall, Los Angeles..KO 4
Nov. 18—Jimmy O'Dowd, San Diego....KO 1
Dec. 6—Lloyd Gibson, Los Angeles....KO 2

1950

Feb. 21—Clarence Henry, Los Angeles .....KO by 6
Apr. 21—Frankie Augustain, San Diego KO 4
May 12—Jimmy Rousee, San Diego....KO 5
June 9—Bob Patterson, San Diego....KO 3
June 23—Dave Whitlock, Hollywood ...KO 10
July 28—Dave Whitlock, Hollywood...KO 11
Sept. 8—Johnny Duke, Hollywood ....KO 1

Sept. 29—Roy Miller, Hollywood ..... KO 4
Oct. 10—Dolph Quijano, Los Angeles.. KO 1
Nov. 3—Dick Wagner, New York..... KO 1
Nov. 20—Freddie McManus, Boston.... KO 4
Dec. 8—Jimmy Beau, New York..... KO 7

1951

Jan. 17—Henry Brimm, Detroit ..... KO 5
Feb. 12—Billy Brown, Providence..... KO 5
Mar. 2—Harry Matthews, N. Y..... L 10
Mar. 16—Dan Bucceroni, N. Y..... KO 5
Mar. 26—Joe Blackwood, Milwaukee... KO 3
Apr. 16—Joe Rindone, Boston..... LF 6
Apr. 30—Cecil Hudson, Milwaukee..... KO 5
May 9—Dan Nardico, Chicago..... KO 4
June 27—Jake LaMotta, N. Y..... KO 7
July 23—Joe Rindone, Boston..... KO 5
Aug. 22—Joey Maxim, N. Y..... L 15
(Light-Heavyweight Title)

1952

Mar. 3—Roy Thomas, Louisville..... W 10
Mar. 27—Roy Thomas, Milwaukee..... W 10
Apr. 21—Reuben Jones, Boston..... W 10
May 27—Reuben Jones, Toledo..... KO 4
June 11—Jake La Motta, Detroit..... L 10
June 26—Raymond Dieu, Waterbury... KO 4
Sept. 15—Joey De John, Syracuse... KO by 3

1953

Sept. 17—Jimmy Welch, St. Louis..... L 10
Oct. 13—Baby Williams, Tampa..... L 10
Nov. 24—Baby Williams, Tampa..... KO by 6

1954

Apr. 24—Roger Wiley, Boston..... D 10

JIM MURPHY

Bremerton, Wash., Heavyweight

Born, 1925, Georgia.

1951

Nov. 16—Johnny Masonovich, Tacoma.. KO 2

1952

Apr. 5—Hal Partlow, Bremerton..... KO 1
May 9—Bill Nichols, Vancouver..... KO 2
Sept. 11—Earl Cook, Vancouver..... KO 4
Oct. 14—Chuck Ross, Tacoma..... KO by 4
Oct. 20—Joe Bragg, Bremerton..... KO 3

1953

Aug. 4—Johnny Masonovich, Butte.... KO 4

1954

May 4—Pat McMurtry, Seattle.... KO by 4

TED MURRAY

New York, N. Y., Welterweight

1946

Dec. 16—Bobby Plant, Newark..... L 4
Dec. 30—Bobby Plant, Newark..... L 6

1947

Jan. 8—Rollie Horne, Binghamton..... W 6
Jan. 14—Gunnar Larson, Elizabeth.... KO 3
Feb. 5—Billy Seep, Binghamton..... KO 2
Feb. 19—Carmen Sipello, Binghamton.. W 8
Mar. 4—Bobby Mann, Elizabeth..... L 6
Mar. 27—J. W. Roundtree, Miami..... KO 3
Apr. 8—Vert Gibson, Kansas City..... L 6
June 4—Billy Kearns, Bristol..... W 4
Nov. 28—John Eddington, New York.... W 6
Dec. 19—Sid Oliver, Detroit..... KO 1

1948

Jan. 13—Herbie Hinson, New York.... KO 4
Feb. 3—Billy Kearns, Hartford..... W 8
Mar. 4—Floyd Felden, Toledo..... L 6
Mar. 16—Johnny Chatmon, Buffalo..... L 6
Apr. 7—Johnny Chatmon, Buffalo..... W 6
Apr. 21—Jimmy Palmer, Chicago..... L 6
May 18—Vince Turpin, New York..... L 6
May 21—Lester Felton, New York..... L 6
June 28—Cliff Williams, Chicago..... L 6

1949

(Inactive)

1950

Aug. 21—Sonny Bunn, Brooklyn..... L 6
Oct. 23—Jetson Arnold, New York..... L 6

1951

Feb. 8—Henry Jordan, Brooklyn..... D 8
Mar. 1—Henry Jordan, Brooklyn..... W 8
Apr. 12—Stonewall Jackson, Brooklyn... L 8
May 22—Miguel Mendivil, N. Y..... W 8
Sept. 18—Vic Cardell, Brooklyn..... W 8
Oct. 4—Henry Jordan, N. Y. ..... W 8
Oct. 25—Bobby Lloyd, N. Y..... W 10
Nov. 15—Al Wilson, New York..... W 8
Dec. 6—Charley Williams, New York... W 10

1952

Jan. 17—Miguel Mendivil, New York.. KO 2
Feb. 18—Al Wilson, New York..... L 8
Mar. 6—Lou Stonewall, New York..... W 10
Apr. 25—Bobby Dykes, New York..... L 10
June 9—Tommy Bazzanno, Brooklyn.... L 8
July 21—Pat Manzi, Brooklyn..... L 8
Sept. 8—Joe Miceli, Brooklyn..... KO by 1
Dec. 4—Gaby Ferland, New York City KO 2

1953

Jan. 15—Irvin Steen, New York..... D 8
Feb. 12—Irvin Steen, New York..... W 8
May 12—Walter Haines, Brooklyn..... W 10
June 30—Johnny Cesario, Brooklyn..... L 10
Aug. 11—Al Wilson, Brooklyn..... L 10

1954

Aug. 30—Roy Alston, New York..... W 6
Oct. 4—Tommy Matthews, New York.. KO 5

STANLEY MYLINSKI

Chicago, Ill., Light Heavyweight

1950

Oct. 9—Will Dilley, Chicago..... KO 2
Oct. 25—Gene Simmons, Chicago..... W 4

1951

Apr. 23—David James, Chicago..... KO 2
May 7—George Warren, Chicago..... W 4
May 21—Joe Louis Brown, Chicago..... W 4

1952

July 14—Rufus Berry, Chicago..... W 4
Aug. 4—Murray Barnett, Chicago..... D 5
Aug. 25—Rufus Berry, Chicago..... W 4
Sept. 29—Charles Hilliard, Chicago..... KO 3
Oct. 27—Lloyd Triplett, Chicago..... L 5

1953

Jan. 5—Charley Whiteous, Chicago... KO 4
Jan. 12—Andrew Godwin, Chicago.. KO by 2
June 15—Wilbur Dilly, Chicago..... W 5
Aug. 29—Terry Wagner, Chicago..... W 4
Sept. 12—Gaby Marek, Chicago..... KO 4
Oct. 16—Jimmy Welch, Indianapolis.... D 10
Dec. 31—Ken Hammer, Detroit ..... L 8

1954

Feb. 10—Bob Stecher, Chicago..... W 6
Mar. 3—Doug Hale, Detroit..... KO 6
Mar. 17—Al Hogan, Chicago..... KO by 5
July 8—Joe Tuvell, Ft. Wayne..... W 10
Aug. 18—Tony Lomonaco, Chicago..... D 8

ABE NANCE

Stockton, Cal., Welterweight

1954

Sept. 27—Jim Pena, Stockton..... KO 3
Nov. 9—Billy O'Neal, Stockton..... KO 1
Nov. 16—Georgie Roberts, Sacramento.. KO 1
Nov. 23—Bobby Martinez, San Jose.... KO 3
Dec. 14—Dave Cavazos, Stockton..... W 6

MIGUEL NAPOLES

Cuban Light Heavyweight

1954

Feb. 20—Joe Casanes, Havana..... D 6
Mar. 20—Cecilio Valdes, Cardenas..... L 8
June 5—Jose Casals, Havana..... W 8
Nov. 12—Samuel Nunes, Aruba..... L 10

DANNY NARDICO

49-13-4 (35-4)

Tampa, Florida, Light Heavyweight

Born, July 3, 1927, Painsville, Ohio.

1949

Aug. 5—Don Smith, Hollywood..... D 4
Aug. 26—Frankie Calzo, Hollywood.... KO 4
Aug. 30—Mac Woods, Los Angeles..... KO 2
Sept. 27—Danny Mendez, Los Angeles.. KO 3
Nov. 10—Monty Clark, Hollywood..... KO 2
Dec. 2—Enoch Lee, Hollywood..... D 4

DANNY NARDICO, Tampa, Florida

1950

—Buck Garrett, Tampa.....KO 2
Mar. 10—Windmill Pearce, Hollywood.....KO by 4
Apr. 14—Jose Cardenas, Hollywood.....KO 5
May 12—Bob Gladson, Hollywood.....W 4
June 22—Neil Wallace, Waterbury.....L 6
June 26—Willie Ragin, Hartford.....KO 3
July 6—Jack Harris, North Adams.....L 8
July 12—Hal Sampson, Bridgeport.....D 6
July 18—Rocky Jones, Hartford.....W 6
Aug. 1—Bill Dockery, Hartford.....D 6
Aug. 11—Irwin Schultz, Tampa.....KO 2
Aug. 18—Ray White, Tampa.....KO 3
Aug. 31—Leonard Johns, Tampa.....KO 1
Sept. 19—Danny Ruggerio, Jacksonville KO 9
Sept. 26—John Wilder, Jacksonville.....KO 3
Oct. 3—Whitey Berlier, Tampa.....KO 1
Oct. 9—Fred Krueger, Macon.....W 10
Oct. 17—Joe Lassiter, Jacksonville.....LF 3
Oct. 25—Johnny Taylor, Jacksonville..KO 2
Nov. 7—Art Saey, Tampa.....KO 2
Nov. 21—Hal Boyleston, Jacksonville...KO 6
Nov. 28—Bill Wilson, Tampa.....W 10
Dec. 12—Tony Masciarelli, Jacksonville..KO 6

1951

Jan. 19—Tony Gillo, Palm Beach.....KO 3
Jan. 29—Tony Gillo, Sarasota.....KO 2
Feb. 16—Sonny Horne, Tampa.....W 8
Feb. 21—Charley Mercer, Miami.....KO 1
Apr. 2—O'Neal Crocker, New Orleans..KO 2
Apr. 11—Nick Barone, Miami.....KO 10
May 9—Bob Murphy, Chicago.....KO by 4
June 12—Reuben Jones, Miami Beach.....W 10
June 27—Reuben Jones, N. Y.....KO 3
July 23—Anton Raadik, Miami.....KO 2
Sept. 19—George Kaplan, Miami Beach..W 10
Oct. 5—George Kaplan, N. Y.....KO 8
Aug. 14—Big Bill Wilson, Jacksonville..KO 5
Dec. 5—Harry Matthews, Cleveland.....L 10

1952

Feb. 22—Robert Villemain, New York...L 10
Mar. 19—Dick Wagner, Cleveland.....W 10
Apr. 18—Lalu Sabotin, Cleveland.....W 10
June 24—Ted Gorie, Daytona Beach.....KO 2
June 30—Joe Blackwood, Milwaukee.....W 10
July 22—Bernie Reynolds, Miami Beach.....KO 2
Aug. 13—Lalu Sabotin, Cleveland.....KO 5
Sept. 2—Gordon Pouliot, Tampa.....KO 3
Oct. 6—Cecil Hudson, Louisville.....W 10
Oct. 22—Bill Wilson, Augusta.....W 10
Nov. 14—Dan Bucceroni, N. Y. C.....L 10
Dec. 31—Jake LaMotta, Coral Gables...KO 8

1953

Mar. 4—Joey Maxim, Miami.....L 10
Mar. 24—Nash Karahan, Tampa.....KO 1
Apr. 21—Larry Watson, Milwaukee.....L 10
June 16—Lalu Sabotin, Tampa.....W 10
July 7—Lalu Sabotin, Miami Beach.....W 10
Sept. 17—Herman Harris, Columbia.....KO 7
Nov. 5—Jackie Bennett, Macon.....KO 1

1954

Jan. 20—Charley Norkus, Miami Beach.....KO by 9
Mar. 24—Charley Norkus, Miami Beach..L 10
June 5—Reuben Jones, Charlotte.....KO 3
June 23—Paul Andrews, Chicago.....KO by 4

CAL NATHAN

Cleveland, Ohio, Welterweight

1953

Apr. 18—Jimmy Watkins, Buffalo...KO by 4
June 6—Eddy Reynolds, Syracuse.....L 4
June 20—Andy Hafel, Buffalo.....W 4
July 25—Bruce Brewster, Syracuse.....W 4

1954

Mar. 17—Earl Batie, Akron.....W 4
Apr. 15—Ted Tangles, Cleveland.....L 4

FILI NAVA

Mexican Bantamweight

1949

May 25—Torito Ortega, Mexico City.....W 10
June 15—Babe Zaragoza, Mexico City.....W 10
July 6—Chocolate Tamos, Mexico City..W 10
Sept. 10—Luis Reyes, Mexico City...W dis. 6
Oct. 29—Edel Ojeda, Mexico City.....L 10
Dec. 14—Jorge Manjarrez, Mexico City..L 10

1950

Feb. 1—Memo Sanchez, Mexico City...W 10
Feb. 22—Jorge Manjarrez, Mexico City.KO 10
May 10—Babe Zaragoza, Mexico City...W 10
July 8—Beto Couary, Mexico City.....L 10
Aug. 16—Babe Cruz, Mexico City.....KO 3

1951

Apr. 7—Tony Becerra, Mexico City.....W 10
Apr. 11—Urupan Kid, Mexico City.....KO 9
Apr. 25—Angel Iglesias, Mexico City.....W 10
May 12—Monito Flores, Mexico City.....W 10
May 26—Bobo Villa, Mexico City.....W 10
June 27—Roberto Razo, Mexico City...KO 5
Aug. 22—Lino Botello, Mexico City.....W 10
Dec. 29—Chebo de La Torre, Mexico City.....W 10

1952

May 24—Luis Castillo, Mexico City.....L 10
July 26—Benny Luna, Mexico City.....KO 1
Nov. 1—Humberto Carillo, Lerno.....L 10

1953

Feb. 25—Marciano Bermudez, Mexico City.....W 10
May 2—Humberto Carrillo, Durango...D 10
Aug. 12—Mofles de la Cruz, Mexico City..W 10

1954

Jan. 2—Beto Couary, Mexico City.....W 10
Feb. 20—Luis Castillo, Mexico City.....W 10
Apr. 10—Raton Macias, Mexico City.....L 12
(Mexican Bantamweight Title)
May 22—Raton Macias, Mexico City.....L 10
Aug. 10—Rogelio Saucedo, Saltillo.....W 10
Nov. 13—Baby Face Gutierrez, Mexico City.....W 10

JOHN NEAL

Milwaukee, Wisc., Middleweight

1954

May 18—Joe Anderson, Milwaukee.....KO 2
June 24—Willie Noys, Milwaukee.....KO 3
July 13—George James, Milwaukee.....W 4
Oct. 25—Tom Hickey, Milwaukee.....L 6
Dec. 2—Tommy Swan, Milwaukee..KO by 1

TONY NECRO

Warren, Ohio, Middleweight

1953

July 14—Chico Pacheco, Miami Beach.....KO by 7
July 28—Bobby Renard, Miami Beach..W 6
Aug. 7—Johnny Howard, Miami.....W 6
Aug. 18—Johnny Howard, Miami Beach..W 6
Sept. 1—Chico Pacheco, Miami Beach..L 8
Sept. 12—Eddie Springer, Miami.....D 6
Oct. 6—Eddie Springer, Miami Bch.....KO by 6
Nov. 7—Johnny Pape, Ft. Lauderdale..W 6
Dec. 11—Emerson Butcher, W. Palm Bch. D 6

Dec. 18—Roy Southerland, W. Palm Beach ..... KO 4

1954

Jan. 8—Emerson Butcher, W. Palm Beach ..... L 8
Feb. 26—Ron DePriest, Ft. Lauderdale..W 6
Mar. 2—Bill Dowling, Miami Beach....KO 5
Mar. 30—Kid Lagon, Tampa ..... W 6
Apr. 2—Jose Lyara, W. Palm Beach....W 6
Apr. 27—Al Farese, Miami Beach ..... L 6
July 17—Bob Cosgrove, Miami ..... L 4

TOMMY NEE

Boston, Mass., Welterweight

1950

Sept. 5—Bob Weaver, New Bedford...KO 5
Sept. 25—Billy Nunter, Boston ..... W 4
Oct. 23—Billy Griffo, Boston ..... KO 5
Dec. 11—Charley Whipp, Boston ..... W 6
Dec. 18—Billy Hunter, Boston ..... KO 3

1951

Jan. 8—Harry Griffin, Boston ..... W 4
Jan. 22—Jimmy Lamprey, Boston ..... KO 1
Jan. 29—Manuel Baptista, Boston ..... KO 2
Feb. 15—Charley Whipp, Fall River ..... W 6
Feb. 19—Al Evans, Boston ..... KO by 1
Apr. 10—Dick Lundy, Portland ..... W 8
Apr. 16—Mal Evans, Boston ..... W 6
Aug. 27—Ernie Koutnick, Boston ..... KO 3
Oct. 15—Joe White, Boston ..... D 6
Oct. 30—Al Avant, White Plains ..... KO 1

1952

Mar. 24—Ken Parsely, Boston ..... KO 5
Mar. 31—John McDonough, Boston....KO 2
Nov. 17—Roy Carter, Boston ..... L 6
Dec. 8—Barry Allison, Boston ..... W 6

1953

Jan. 24—Eddie Oliver, Boston ..... L 6
Jan. 31—Jimmy Roberts, Boston ..... W 6
Feb. 7—Jimmy Bryant, Boston ..... KO 2
Mar. 7—Georgie Edmonds, Boston ..... W 6

1954

Sept. 25—Bob Carrington, Boston ..... KO 3
Sept. 30—Gene Butler, Boston ..... W 8
Oct. 14—Bill Neri, Boston ..... W 8

HAL NEELY

Augusta, Ga., Heavyweight

1952

Nov. 6—Bobby Mills, Augusta ..... KO 6

1953

Feb. —Bill Wilson, Gastonia ..... KO by 3
Feb. 13—Bob Ready, Aiken ..... KO 4
July 13—Cal Chambers, South Gate ..... L 4
Dec. 15—Kenny Yates, Miami Beach ..... W 6
Dec. 22—Billy Pappas, Miami Beach ..... L 6

1954

Jan. 9—Mike DeJohn, Miami ..... KO by 1
Jan. 20—Billy Pappas, Miami ..... D 6
May 23—Ray Lessard, Boston ..... KO by 1

FRANKIE NEEVES

Newport, R. I., Lightweight

1954

Nov. 4—Baby Canto, Providence ..... W 6
Dec. 7—Charles Veloza, Providence....KO 2
Dec. 14—Walter Byers, Providence ..... L 4

BOBBY NELSON

New York, N. Y., Welterweight

1954

Sept. 6—Armand Bush, Brooklyn ..... L 4
Oct. 4—Lou Marsicano, New York ..... W 4
Oct. 25—Willie Sydnor, New York ..... L 4
Nov. 29—Lou Marsicano, New York ..... W 4

JACK NELSON

Salt Lake City., U., Heavyweight

1950

July 18—Chuck Ross, Portland ..... W 4
Aug. 1—Billy Davis, Salt Lake City...KO 2
Aug. 15—Jack Haynes, Salt Lake City..KO 2
Sept. 11—George Harvey, Salt L. City..KO 5
Oct. 2—Dynamite Jackson, Salt Lake City ..... W 6
Oct. 23—Willie Colbert, San Francisco...W 4
Nov. 24—Ralph Schneider, New York...W 6
Dec. 11—Dynamite Jackson, Salt Lake City ..... KO 1
Dec. 18—Sonny Orrocks, Salt L. City..KO 5

1951

Jan. 15—Johnny Nolan, Salt Lake City..KO 4
Feb. 9—Gil Newkirk, N. Y. ..... W 6
Mar. 2—Dick Wagner, N. Y. ..... KO by 6
May 15—Ponce de Leon, Salt Lake City..KO 3
May 30—Kevin Allen, Chicago ..... KO by 1
June 9—Bob O'Bannon, Logan ..... KO 8
July 12—Kevin Allen, N. Y. ..... KO 5
Aug. 14—Frank Ronkovich, Salt Lake City ..... W 10

1952

Feb. 7—Jack Brennan, Boston ..... KO 1
Mar. 10—Frank Buford, Salt Lake City..KO 7
Mar. 17—Johnny Pretzie, Salt Lake City ..... KO 4
Mar. 31—Dale Hall, Salt Lake City..KO by 4
July 1—Marvin Baker, Salt Lake City KO 2
Aug. 8—Al Smith, Ogden ..... W 6
Sept. 20—Abel Fernandez, Hollywood...W 10
Sept. 29—Jimmy Byrne, Salt Lake City..W 6
Oct. 28—Grant Butcher, Sacramento..KO 10
Dec. 20—Leonard Dugan, Hollywood....L 10

1953

Feb. 13—James J. Parker, N. Y. C...KO by 5
May 11—Chuck Woodworth, Salt Lake City ..... L 10
May 22—Earl Walls, Edmonton ..... KO by 1
July 3—Vern Escoe, Edmonton ..... L 8
Aug. 17—Chuck Woodworth, Salt Lake City ..... D 10

1954

Feb. 9—Harry Matthews, Spokane..KO by 1
July 30—Pat McMurtry, Seattle....KO by 1
Sept. 27—Howard King, Salt Lake City ..... KO by 1
Oct. 18—Gene Miller, Salt Lake City..KO 1

LLOYD NELSON

Galveston, Tex., Welterweight

1953

Nov. 24—Johnny Wells, Houston ..... L 4
Dec. 15—Johnny Wells, Houston ..... W 4
Dec. 29—Stan Jones, Houston ..... L 6

1954

Jan. 5—Johnny Wells, Houston ..... W 6
Feb. 22—McCorl Gilmore, Galveston ..... D 6
Mar. 11—McCorl Gilmore, Houston ..... W 6
Apr. 8—Stan Jones, Houston ..... KO by 5
May 25—Johnny Wells, Galveston ..... D 4
Oct. 26—Lester Brown, Galveston ..... W 6

WILLARD NELSON

Portland, Oregon, Lightweight

1954

Mar. 30—Gary Lynch, Spokane ..... W 4
Apr. 6—Tony Edwards, Kennewick...KO 2
Apr. 27—Willie Boyd, Kennewick ..... W 4
May 4—Bobby Doll, Spokane ..... W 4
May 25—Manny Sanchez, Kennewick....W 6
June 18—Frankie Armenta, Spokane...KO 3
Nov. 30—Teddy Hall, Seattle ..... W 4

BILL NERI

Bridgeport, Conn., Lightweight

1949

Feb. 14—Rafael Romero, New Haven....W 4
Mar. 14—Manuel Baptista, New Haven..W 4
Mar. 21—Pearl Robinson, New Haven....W 4
Mar. 29—Gene LeBlanc, Hartford ..... W 6
Apr. 5—Earl Carroll, Hartford ..... KO by 3
Apr. 22—Pearl Robinson, Bridgeport ..... W 6
May 3—Pearl Robinson, Hartford ..... W 6
May 17—Manuel Baptista, Hartford ..... W 6
June 9—Johnny Scott, New Haven ..... D 4
June 20—Bobby Brooks, Springfield ..... W 4
Aug. 2—Graham Holmes, Hartford ..... W 6
Aug. 9—Ted Johnson, Hartford ..... W 6
Sept. 12—Nazzarano Vitale, New Haven..L 6
Sept. 26—Johnny O'Connor, New Haven..W 6
Nov. 7—Johnny O'Connor, New Haven..L 6
Dec. 12—Pete Ferrente, Brooklyn ..... W 6
Dec. 17—Nazzarano Vitale, Brooklyn....W 6
Dec. 26—Alvaro Estrada, New York ..... W 6

1950

Feb. 2—Jimmy Warren, Brooklyn ..... L 8

Feb. 16—Al Pennino, Brooklyn ..... W 6
Apr. 1—Eduardo Carrasco, Brooklyn ..W 6
May 12—Sonny Luciano, New York..... L 6
June 26—Vic Haller, Bridgeport ..... L 8
July 6—Manauki Markarian, Brooklyn..W 8
Aug. 10—Joe Atria, New York..... W 6
Oct. 30—Bobo Drago, New York..... KO 5
Nov. 10—Armand Savoie, New York....W 6
Nov. 30—Manauki Markarian, Brooklyn..W 8
Dec. 21—Kid Dussart, Brooklyn..... W 8

1951

Jan. 4—Billy Liggett, Brooklyn..... KO 5
Jan. 18—Red DeFazio, Brooklyn..... W 8
Feb. 8—Ermano Bonetti, Brooklyn..... W 8
Feb. 19—Armand Savoie, Montreal..... L 8
Mar. 5—Ermano Bonetti, Newark..... W 8
Mar. 9—Virgil Akins, N. Y..... KO by 6
May 4—Massimo Sanna, N. Y..... W 6
May 16—Orlando Zulueta, Brooklyn..... L 8
Oct. 1—Wilbur Wilson, Holyoke ..... L 8
Oct. 12—Ike Jenkins, N. Y..... W 6

1952

Jan. 25—Billy Lauderdale, W. Palm Beach ..... KO 7
Feb. 4—Ralph Dupas, New Orleans..... L 6
Feb. 8—Norman Thompson, N. Y..KO by 7
Feb. 20—Sonny Luciano, Miami Beach..W 10
Mar. 11—Norman Thompson, Miami Beach ..... W 10
Mar. 26—Art Davis, Miami Beach..... W 10
Apr. 23—Claude Hammond, Miami Beach ..... L 10

1953

Jan. 29—Jimmy Burns, Aiken..... W 10
Oct. 27—Billy Lauderdale, Miami Beach..L 8

1954

May 11—Barry Allison, New Haven..... D 6
May 25—Barry Allison, New Haven..... W 8
June 30—Bobby Dalton, Waterbury..... W 8
July 13—Earl Dennis, Bridgeport..... W 8
Aug. 12—Dave Grant, Boston..... W 6
Aug. 23—Eddie Prince, New York..... W 8
Oct. 14—Tommy Nee, Boston..... L 8
Dec. 20—Gene Poirer, Brooklyn..... L 8

BILL NETHERS

Zanesville, O., Middleweight

1954

Oct. 5—Dick Kuster, Miami Beach..... L 4
Nov. 1—Sid Washington, Daytona Beach ..... KO 2
Nov. 20—Johnny Mack, Miami..... W 4
Nov. 30—Lou Clark, Miami Beach..... KO 2
Dec. 21—Dick Kuster, Miami Beach..... D 6
Dec. 29—Billy Lauderdale, Miami..... L 6

FRED NEWBILL

Cincinnati, O., Middleweight

(For previous record, 1948-1952, see 1953 Edition, Page 491)

1953

(Inactive)

1954

Sept. 11—Bill Tuck, Cincinnati..... KO 3
Sept. 17—Billy Hester, Louisville..... L 10

TEX NEWBY

Baltimore, Md., Light Heavyweight

1948

Nov. 15—Rudy Sims, Baltimore ..... W 4
Dec. 6—Nate Palmer, Baltimore..... D 4

1949

Jan. 17—Rudolph Sims, Baltimore..... KO 4
Feb. 7—George Brooks, Baltimore..... KO 3
Feb. 28—Angelo Marino, Baltimore..... L 6
Mar. 21—Angelo Marino, Baltimore..... D 6
Apr. 11—Sonny Bunn, Washington..KO by 6
May 2—Rudy Sims, Baltimore ..... W 4
May 23—Joe Poodles, Baltimore..... KO 1
Sept. 26—Johnny Pratt, Washington..... W 4
Oct. 10—Art Bethea, Baltimore..... L 8
Nov. 4—Johnny Pratt, Washington ..... W 4
Dec. 5—Angelo Marino, Baltimore..... W 6

1950

Jan. 23—Sonny Boy Watkins, Baltimore KO 2
Mar. 20—Holly Mims, Washington ..... W 6
Apr. 3—Scott Richardson, Washington..D 4
Nov. 13—Floyd Morris, Baltimore..... L 6

1951

Mar. 12—Shelby Langford, Harrisburg ..... KO by 4
Aug. 27—Curtis Wade, Baltimore..... W 5
Sept. 24—Eddie Marshall, Baltimore ....KO 5
Nov. 26—Eddie Marshall, Baltimore..... L 10
Dec. 10—Eddie Marshall, Baltimore..KO by 3

1952

Mar. 31—Freddie Lott, Baltimore..... L 10
June 26—Waddell Hanna, Baltimore..... L 5

1953

Apr. 25—Bobby Brandt, Philadelphia...L 8
May 26—Eddie Marshall, Roanoke..KO by 2
July 21—Holly Mims, Washington..... L 10
Oct. 7—Eddie Marshall, Baltimore....KO 4

1954

Aug. 19—Willie Titus, Baltimore..... L 6

DICK NEWELL

Minneapolis, Minn., Middleweight

1953

July 23—George Williams, Duluth..... KO 3
Aug. 12—Neil Frazier, Superior..... W 4
Nov. 22—Billy Pinkus, St. Paul ..... L 6

1954

Aug. 25—Arthur James, LaCrosse..... W 6
Nov. 9—Johnny Valdes, LaCrosse..... L 6
Nov. 18—Jimmy Perrault, Minneapolis...L 6
Nov. 23—Kenny Mason, St. Paul..... D 4
Dec. 28—Ralph Alvarez, Duluth..... L 6

GIL NEWKIRK

New York, N. Y., Heavyweight

1950

May 25—Mickey Carter, New York..KO by 6
Sept. 1—Mickey Carter, Pittsfield..KO by 3
Oct. 30—Johnny Vetcher, New York..... W 6
Nov. 2—Claude Rolfe, Brooklyn..... KO 5
Dec. 11—Jimmy Tendo, Boston..... L 6
Dec. 18—Jimmy Tendo, Boston..... D 8

1951

Feb. 9—Jack Nelson, N. Y..... L 6
Nov. 5—Joe McFadden, N. Y..... KO 7
Dec. 21—Bob Golden, New York..... L 6

1952

Mar. 10—Joe McFadden, New York..... L 8
Mar. 17—Charley Riggs, Philadelphia...W 6
Mar. 31—Willie Wilson, Providence..... L 8
Apr. 21—Jimmy Walker, New York..KO by 2
Sept. 23—Calvin Wilson, Philadelphia....L 6

1953

Sept. 24—Joe Sanchez, New York..... W 4

1954

Oct. 21—Bob Woodall, Boston..... KO 6
Nov. 22—Cesar Brion, Providence...KO by 6

BOBBY NICHOLS

Pleasantville, N. J., Middleweight

1953

Jan. 12—Wes Lowery, Syracuse..... W 4
Mar. 9—Al Niang, Trenton..... W 4
Mar. 28—Steve Cole, Philadelphia..... KO 1
Apr. 20—Lewis Whiterspoon, Trenton..W 4
June 8—Al Heath, Trenton..... D 6
July 23—Roosevelt Coward, Hershey..KO 4
Sept. 25—Johnny Bowman, New York..KO 4

1954

June 4—Ricardo King, New York..... W 6
July 28—Curtis Cole, New York..... W 6

PAUL NICHOLS

Milwaukee, Wisc., Middleweight

1954

Jan. 20—Gary Simon, Miami Beach..... L 6
Apr. 1—Tommy Christian, Boston..... W 6
Apr. 10—Frank Frataglia, Boston..... L 6
May 6—Harry Miller, Youngstown..... W 6
Oct. 14—Earl Batie, Youngstown..... L 6
Dec. 28—Abe Cruz, Milwaukee..... W 6

PAUL NICOLS

Washington, D. C., Featherweight

1954

Oct. 19—Johnny Martin, Washington...W 4
Nov. 16—Chico Worley, Washington..... KO 3

MARIO NINI

Bathurst, N. S., Canada, Welterweight

1954

Apr. 2—Harvey Hornibrook, Bathurst..L 6
Apr. 13—Mac Jones, Bathurst.....KO 2
July 7—Clarence Malley, Newcastle....W 4
Aug. 6—Eddie Sivert, Campbellton KO by 3
Aug. 19—Rocco Gaudet, Moncton...KO by 2

JOE NOBLEZA

Honolulu, T. H., Featherweight

1953

Jan. —Ernest Sylva, Honolulu.....W 4
Feb. —Ralph Goldie, Honlulu.....KO 1
June 2—Billy Evans, Los Angeles.....L 4
June 9—Bobby Satchell, Los Angeles..W 4

1954

Apr. 24—Gil Velarde, Hollywood.....L 6
May 25—Ernie Vazquez, Los Angeles.....L 4
Aug. 2—Frankie Orlando, Los Angeles..W 4
Sept. 1—Epi Martinez, Albuquerque KO by 5
Sept. 25—Luke Sandoval, Hollywood.....L 6

RINZI NOCERO

Brooklyn, N. Y., Middleweight

Born, Covington, Ky., May 12, 1931.

1953

July 8—Paul Gornick, Bridgeport....KO 1
July 21—Ray Dittrich, Brooklyn.....KO 4
Aug. 4—Johnny Pruitt, Brooklyn.....W 4
Sept. 11—Frank Ambrosille, New York..W 4
Sept. 19—Emmanual Stewart, Boyertown .....KO 2
Sept. 28—Al Raylon, Trenton.....KO 3
Oct. 12—Joe Moore, Holyoke.....KO 4
Oct. 23—Angelo Urgantano, N. Y. C.....W 4
Nov. 2—Joe Fusco, Holyoke .....W 6
Nov. 26—Otis Woodard, Newark .....W 4
Nov. 30—Sanford Bulla, Holyoke.....W 6
Dec. 18—Sanford Bulla, New York.....W 4

1954

Feb. 12—Bobby Sinn, New York.....W 4
Feb. 22—Jimmy Doxie, Holyoke.....W 6
Mar. 8—Ray Bell, Holyoke .....KO 5
Mar. 16—Johnny Davis, New York.....W 6
Mar. 22—Jim Dalton, Holyoke.....KO 4
Apr. 1—Stanley Reese, Cincinnati.....W 6
Apr. 12—Joe Moore, Holyoke .....KO 5
May 14—Ray Drake, New York.....L 8
June 18—Ray Drake, New York.....W 8
July 22—Angelo Urgitano, Brooklyn.....W 8
Sept. 3—Ray Drake, New York.....W 8
Nov. 18—Tommy Dixon, Long Island City .....W 8

JOHNNY NOEL

New York, N. Y., Middleweight

1949

Nov. 17—Sammy Larotta, Brooklyn .....L 4
Nov. 21—Ray Thomas, Brooklyn .....W 4
Nov. 28—James Dorta, New York.....KO 3
Dec. 1—Al Adele, Brooklyn .....KO 2

1950

Jan. 16—Sam Crawford, Brooklyn .....W 4
Jan. 19—Angelo Longo, Brooklyn .....W 6
Jan. 28—Joe Agosta, Brooklyn .....W 6
Feb. 27—George Clark, Brooklyn .....KO 4
Aug. 10—George Holzman, Brooklyn ....L 6
Aug. 31—Artie Diamond, New York.....L 8
Dec. 28—Jimmy De Metrois, Brooklyn...L 8

1951

Mar. 6—Carey Mace, Hartford.....L 6
Apr. 26—Sam Thompson, Brooklyn....KO 3
July 20—Jimmy Herring, Long Beach..W 8
Aug. 17—Jimmy Beau, Long Beach.....L 10
Aug. 27—Joe Giardello, Philadelphia....L 8
Oct. 23—Paddy Young, Brooklyn.....L 10

1952

(Inactive

1953

Mar. 5—Gil Edwards, New York....KO by 3
July 16—Jesse Bradshaw, Syracuse.....W 6
Aug. 19—Henry Budniewski, Syracuse..KO 4
Nov. 23—Joe Taylor, Syracuse.....L 8

1954

Mar. 4—Hurley Sanders, Newark.....L 8
June 14—Marcel Assire, Montreal.....L 8
Sept. 30—Don McCray, Boston.....KO by 5

DANTE NOLASCO

Argentina Middleweight

1954

Feb. 5—Enrique Carreno, Mar del Plata..D 10
Feb. 12—Elpido Gonzalez, Mar del Plata .....KO 2
Feb. 19—Tito Yanni, Buenos Aires.....KO 3
Mar. 19—Ubaldo Pereyra, Bahia Blanca .....W dis. 10

CHARLIE NORKUS

Port Washington, N. Y., Heavyweight

1948

Nov. 30—James Walls, Jersey City.....L 5
Dec. 7—James Walls, Jersey City.....L 5

1949

Jan. 26—Eddie Brown, Jersey City....KO 2
Feb. 2—Jimmy Hill, Jersey City.....W 6
Feb. 9—Howard Bergen, Jersey City..KO 1
Mar. 23—Eddie Blair, Jersey City.....KO 1
Apr. 18—George Washington, Jersey City, N. J. .....KO by 4
May 16—Johnny Pretzie, Newark.....KO 6
June 28—James Walls, Jersey City.....W 6
July 25—Jack LaBroad, Newark.....KO 2
Aug. 10—Tommy Giorgio, New York....KO 4
Aug. 29—Clifton Murphy, Newark.....KO 3
Oct. 5—Buddy Moore, New York.....KO 1
Oct. 24—George Washington, Jer. City..KO 3
Nov. 23—Rickey Ronci, New York .....W 8
Dec. 16—Eddie Davis, New York .....W 4
Dec. 28—Sonny Parisi, New York.....KO 5

1950

Feb. 17—Curt Kennedy, New York.....L 8
Apr. 5—Curt Kennedy, New York.....KO 1
May 24—Cesar Brion, New York....KO by 4
Nov. 16—Dulio Spagnolo, Brooklyn.....L 8

1951

Oct. 9—Ceasar Bolin, Newark.....KO 7
Nov. 9—Keen Simmons, New York.....W 8
Nov. 23—Lalu Sabotin, New York.....L 8
Dec. 21—James J. Parker, New York .....KO by 5

1952

July 28—Dave Davey, New York.....L 5
Oct. 20—Tommy Harrison, Providence..L 10

1953

July 2—Ernie Sheppard, Newark.....W 8
Aug. 6—Ike Thomas, Newark.....KO by 8
Oct. 29—Matt Daniels, Newark.....W 8
Dec. 4—Ray Wilding, N. Y. City.....KO 2
Dec. 9—Hal Boylston, Cleveland.....KO 2

1954

Jan. 20—Danny Nardico, Miami Beach..KO 9
Mar. 24—Danny Nardico, Miami Beach..W 10
May 28—Tommy Jackson, New York KO by 5
Sept. 3—Cesar Brion, New York.....W 10
Oct. 6—Charley Powell, San Fran.....KO 7
Dec. 1—Roland LaStarza, Cleveland....W 10

RICHIE NORTON

Stamford, Conn., Heavyweight

1954

Jan. 25—Jimmy Bell, Holyoke.....KO by 2
Mar. 1—Jimmy Gambino, Boston...KO by 4
Apr. 19—Billy Tisdale, Holyoke.....KO by 1
Aug. 12—Ray Lessard, Boston.....KO by 2

CLAUDE NORWOOD

Brooklyn, N. Y., Lightweight

1954

June 14—Artie Cirtron, Brooklyn.....W 4
July 5—Jimmy Moulton, Brooklyn.....D 4
Aug. 26—Jerry Drouin, New York.....W 6
Sept. 20—Benny Artist, New York .....W 4
Oct. 25—Walter Johnson, Brooklyn.....W 6
Nov. 19—Benny Artist, New York.....L 4

JOHNNY NOVELLO

Los Angeles, Calif., Welterweight

1950

Feb. 14—Chuck Thompson, Los Angeles..W 4
Mar. 21—Baby Valdez, Los Angeles.....W 4

July 11—Aaron Junior, Los Angeles.....L 4
July 25—Lee Burton, Ocean Park.....W 4

1951–1952

(Inactive)

1953

Oct. 2—Ritchie Minjarez, Los Ang....KO 4
Oct. 6—Aaron Junior, Los Angeles..KO 1
Nov. 3—Ray Fields, Los Angeles.....KO 3
Nov. 6—Vince Davi, Los Angeles.....W 4
Dec. 3—Frankie Cockrell, Los Angeles..W 6

1954

Jan. 25—Frankie Cockrell, South Gate..W 4
Feb. 1—Al Moore, South Gate.....KO 2
Feb. 22—Otho Sligar, Los Angeles.....L 6
Mar. 16—Frankie Cockrell, Los Angeles..D 6

SAMUEL NUNEZ

Venezuela Middleweight

1954

Oct. 27—Fernando Spallota, Caracas....L 6
Nov. 2—Miguel Napoles, Aruba.....W 10

BOBBIE NUNN

Vancouver, B. C., Middleweight

1952

Feb. 7—Lou Sawrence, Vancouver..KO by 2
Mar. 13—Earle McDonald, Vancouver....L 4

1953

Sept. 17—Vince Materious, Vancouver....W 6

1954

May 6—Charley Clemm, Vancouver.....W 4
May 20—Oscar Gould, Vancouver..KO by 2

HOYT NUNNALLY

East Point, Ga., Welterweight

Born, June 10, 1928.

1951

July 16—Frank Harterman, Columbus..KO 3
July 28—Larry Jones, Columbus...KO by 6
Aug. 6—Norman Clark, Columbus.....D 6
Aug. —Leonard Sebastian, Conley...KO 1
Aug. —Battling Thompson, Perry....KO 1
Sept. 3—Norman Clark, Columbus.....D 8
Oct. —Henry Harper, Columbus.....KO 5

1952

Jan. 21—Jimmy Lewis, Columbus.....KO 4
Feb. 10—Young Joe Walcott, Macon.....L 6
Mar. 3—Larry Jones, Columbus.....L 6
Apr. 17—Norman Clarke, Columbus.....D 8
May 20—Jimmy Morris, Columbus..KO by 4
Aug. 22—Billy Frank, Columbus.....KO 1
Sept. 15—Billy Frank, Columbus.....W 6
Oct. 14—Norman Clarke, Columbus....KO 1
Oct. 20—Tommy Tennie, Columbus...KO 3
Nov. 18—Curtis Thomas, Columbus.....KO 2
Dec. 3—Tornado Kid, Macon, Ga.....D 6

1953

Jan. 12—Arthur Durden, Columbus....KO 3
Jan. 12—Henry Stonewall Jackson, Col..L 4
(same night)
Feb. 9—Billy King, Columbus.....KO 3
Feb. 27—Frank Harterman, Columbus...W 8
Mar. —Jimmy Davis, Macon .....KO 4
June 8—Henry Jackson, Columbus....D 6
July 24—Kid Carrecter, Macon.....KO 3
Aug. 26—Kid Carrecter, Atlanta.....KO 5
Sept. 21—Thomas Freeman, Columbus..KO 5
Oct. 20—Ike Cypress, Ft. Benning.....KO 2
Nov. 3—Elmer Blair, Ft. Benning.....KO 1

1954

July 11—Georgia Kid, Asheville .....L 10
Oct. 14—Curtis Sanders, Birmingham...L 4

BOB O'BANNON

Louisville, Ky., Heavyweight

1954

Jan. 22—Joe Tuvell, Louisville.....L 4
Jan. 29—Billy Henderson, Louisville.....L 4
July 3—Lee Mulligan, Louisville.....L 4
July 16—Bing Roberts, Louisville.....L 6
July 22—Felix Antonio, Piketown, O.....L 6
Sept. 17—Claude Brown, Louisville.....L 4
Oct. 8—Claude Brown, Louisville.....D 6
Oct. 21—George Wilson, Owensboro.....L 6
Nov. 2—Bob Jackson, Portsmouth.....L 4
Nov. 24—George Wilson, Owensboro.....L 6
Dec. 17—Hosa Chapman,
Bluefield, W. Va.....KO by 8

JACKIE O'BRIEN

Hartford, Conn., Welterweight

1950

Jan. 30—Virgil Marlow, Sarasota.....KO 2
Feb. 6—Jimmy Jordan, Sarasota.....KO 4
Feb. 14—Frank Leach, Tampa.....KO 2
Feb. 15—Jimmy Leach, Daytona Beach..W 8
Feb. 21—Jimmy Mango, Jacksonville....W 4
Feb. 22—Bud McShea, Miami.....W 6
Mar. 3—Tony Rios, W. Palm Beach....KO 5
Mar. 7—Jimmy Mango, Jacksonville....W 6
Mar. 10—Sanford Barrom, W. Palm Bch..D 6
Mar. 13—Harold Alle, Sarasota .....D 6
Mar. 17—Billy Russo, Palm Beach.....W 6
Mar. 20—Barney Taylor, Sarasota.....W 6
Mar. 21—Jimmy Leach, Jacksonville.....D 6
Mar. 24—Al McCoy, Palm Beach .....W 6
Mar. 28—Barney Taylor, Miami.....W 6
Mar. 30—Barney Taylor, Palm Beach..KO 5
Apr. 3—Bobby Fuller, Tampa .....W 6
Apr. 10—Johnny Burke, Miami .....D 6
Apr. 17—Angel Chavez, Tampa .....W 8
Apr. 21—Angel Chavez, Ft. Lauderdale..W 10
Apr. 28—Bobby Thompson, Tampa.....KO 4
May 1—Johnny Burke, Miami.....KO 4
May 5—Ray DelGado, Tampa .....W 10
May 17—Hubert Muller, New Orleans...W 4
May 26—K. O. Brown, Tampa.....KO 4
May 31—Hubert Muller, New Orleans...W 6
June 9—Orlando Fernandez, Tampa ..KO 9
June 16—Reverte Alvarez, Tampa .....W 10
June 19—Art Davis, Miami .....D 10
July 14—Kid McCoy, Tampa .....KO 7
July 25—Jimmy Leach, Tampa .....W 8
July 28—Jimmy Wright, Tampa .....W 10
Aug. 4—Jimmy Wright, Tampa .....KO 10
Aug. 11—Jimmy Leach, Tampa .....W 10
Aug. 31—Louis Ramos, Tampa.....L 10
Oct. 16—Eddie Richardson, Holyoke ...W 4

1951

Jan. 27—Angel Chavez, Tampa.....W 8
Feb. 5—Pablo Rodriguez, Sarasota....KO 8
Feb. 16—Vic Scapari, Tampa.....KO 1
Feb. 19—Billy Spangler, Sarasota.....W 10
Feb. 23—Angel Chavez, W. Palm Beach..W 6
Feb. 26—Pete Noka, Sarasota.....W 6
Mar. 2—Buddy Frazier, W. Palm Bch..KO 5
Mar. 5—Harvey Fallon, New Orleans..KO 4
Mar. 13—Sammy Guiliani, White Plains..W 6
Mar. 27—Vince LaRegina, White Plains..W 8
Apr. 17—Roger Donoghue, White Plains..L 8
May 1—Joe Atria, N. Y.....W 8
June 7—Mario Pachecko, Meriden.....KO 5
Aug. 14—Nazzarano Vitale, White Plains W 8
Sept. 14—Andy Vilserto, N. Y.....W 6
Oct. 15—Alfredo LaGrutta, N. Y.....W 8
Dec. 4—Andy Viserto, White Plains....W 8
Dec. 13—Phil Morizio, New York.....W 8

1952

Jan. 23—Armand Savoie, Miami Beach..L 10
Feb. 11—Tony Pellone, New York.....L 8
Mar. 1—Tony DeMarco, Brooklyn.....L 8
Mar. 31—Carmen Basilio, Wilkes Barre..L 10
Apr. 28—Lou Volpe, New York.....D 8
June 16—Don Williams, Brooklyn...KO by 3
Sept. 5—Duggie Miller, New York.....L 8
Oct. 6—Ross Virgo, New Orleans.....D 6
Nov. 20—Carmine Fiore, N. Y. C....KO by 7

1953

Mar. 20—Dodo Wright, Asheville.....KO 3
Apr. 13—Gerald Hester, Asheville.....W 10
Apr. 21—Danny Giovanelli, Brooklyn...L 10
May 25—Jimmy Campbell, Ashville....KO 9
June 5—Chic Boucher, Charlotte.....W 8
June 8—Jackie Alexander, Ashville..KO 5
June 26—Jackie Alexander, Asheville..KO 5
July 8—Phil Burton, Bridgeport.....W 8
Sept. 17—Charlie Ferguson, Columbia...W 6
Oct. 20—Mel Bartholomew, Ft. Benning..W 10
Oct. 29—Cooter Parker, Columbia.....W 8
Nov. 13—Charlie Porter, Spartanburg....L 10

1954

Sept. 25—Earl Dennis, Waterbury.....L 8

JIMMY O'BRIEN

(Pat Walsh)

Trenton, N. J., Middleweight

1954

Aug. 27—Oscar Pharo, Birmingham..KO by 4
Oct. 14—Jimmy Haigy, Birmingham...KO 1

Nev. 11—Walter Kwasigroch, Columbus, Ga. ..... KO 3
Nov. 18—Cooter Parker, Aiken ..... KO 1

JOHNNY O'BRIEN

Boston, Mass., Featherweight
Born, March 17, 1933, So. Boston, Mass.

1950

June 6—Hughie O'Rourke, New Bed... KO 3
June 13—Merrill Olmstead, New Bedford.. W 6
June 20—Pancho Villa, New Bedford ..... W 6
July 18—Ted St. Jean, New Bedford ..... L 4
July 25—Robert Chabot, New Bedford.. W 4
Aug. 8—Robert Chabot, New Bedford.. D 6
Aug. 14—Pancho Villa, Boston ..... W 6
Aug. 22—Pancho Villa, New Bedford ..... W 8
Sept. 5—Myrel Olmstead, New Bedford.. D 4
Sept. 12—Myrel Olmstead, New Bedford.. D 6
Sept. 18—Teddy St. Jean, Providence ..... L 6
Sept. 25—Al Smith, Boston ..... D 6
Oct. 16—Pancho Villa, Boston ..... W 6
Oct. 23—Frank Alvarez, Boston ..... KO 5
Nov. 13—Al Smith, Boston ..... W 6
Nov. 20—Bobby Chabot, Providence ..... L 6
Nov. 27—Bobby Chabot, Boston ..... L 6
Dec. 11—Pancho Villa, New Bedford ..... W 12
(New England Flyweight Title)
Dec. 18—Pancho Villa, Boston ..... W 6
Dec. 27—Wilfred Dancrosse, New York ..... KO by 4

1951

Jan. 1—Teddy St. Jean, Providence... L 6
Jan. 8—Tony Scott, Fall River ..... W 6
Jan. 29—Pancho Villa, Boston ..... W 6
Feb. 12—Pancho Villa, Providence ..... W 6
Mar. 1—Bobby Chabot, Fall River ..... L 6
Mar. 5—Charley Gomes, Providence ..... W 4
Mar. 12—Bobby Chabot, Boston ..... W 4
Mar. 15—Bobby Chabot, Boston ..... L 6
Mar. 19—Charles Gomes, Providence ..... W 4
Apr. 26—Bernie Murray, Bangor... KO by 3
June 25—Merrill Olmstead, Thompsonville ..... W 4
July 5—Danny Falcone, Thompsonville ..... KO 11
(New England Bantam Title)
Aug. 16—Bill Bossio, Ansonia ..... L 8
Oct. 9—Bill Bossio, White Plains ..... L 8
Nov. 19—Alex Fimbres, New York ..... W 8
Dec. 3—Fernando Gagnon, Quebec ..... W 10
Dec. 10—Alex Fimbres, New York.. KO by 3

1952

Jan. 28—Fernando Gagnon, Quebec ..... L 10
May 12—Jimmy Carruthers, Sydney Aust. ..... L 10
June 2—Ray Coleman, Sydney Aust.... W 12
June 20—Bluey Wilkins, Melbourne ..... L 12
Oct. 27—Joey Cam, Boston ..... KO by 6
Dec. 18—Frankie Alvarez, Portland.... KO 4
Dec. 29—Mike Fillipon, Lewiston ..... KO 2

1953

Jan. 5—Bobby Davis, Providence... KO 5
Jan. 30—Joey Gambino, W. Palm Bch... D 8
Feb. 13—Joey Gambino, W. Palm Bch... W 10
Feb. 27—Joey Gambino, W. Palm Bch... L 12
Mar. 21—Tommy Tibbs, Boston ..... W 6
Apr. 6—Tommy Tibbs, Boston ..... L 10
May 11—Bill Bossio, Holyoke ..... L 8
Nov. 21—Pat Mallane, Waterbury... KO by 5
Dec. 31—Paul Haley, Augusta ..... KO 2

1954

Mar. 1—Art Mullin, Holyoke ..... L 8
Mar. 15—Harold Gomes, Boston ..... L 12
(New England Featherweight Title)
Oct. 2—Joe Guillette, Worcester ..... KO 7
Nov. 1—Tony Grasso, New Britain ..... L 8
Nov. 22—Joe Guillette, New Britain ..... W 8
Dec. 9—Henry Gault, W. Palm Beach... W 15

JOHNNY O'BRIEN

Somerville, Mass., Middleweight

1953

Nov. 23—Paul Cashman, Boston ..... KO 3
Nov. 30—Mario Sarro, Boston ..... KO 3
Dec. 13—Gerry Tessier, Boston ..... W 4
Dec. 26—Gordon Ifill, Boston ..... W 4

1954

Jan. 18—Eddie Andrews, Boston ..... W 6
Mar. 8—Johnny Greene, Boston ..... W 6
Apr. 24—Tinker Picot, Boston ..... KO by 1

JOE O'CONNELL

Springfield, Mass., Middleweight

1953

Sept. 28—Tobey Silva, Providence ..... L 6
Nov. 2—Johnny Palladino, Holyoke ..... L 4
Nov. 9—Johnny Palladino, Holyoke.... W 4

1954

Jan. 4—Eddie Andrews, Boston.... KO by 1

TERRY O'CONNOR

Lansing, Mich., Heavyweight

1951

Sept. 20—George McDonald, Lansing.... L 6
Oct. 22—Sam Snappier, Buffalo ..... L 4
Oct. 26—Jimmy Delange, N. Y..... KO by 3
Nov. 27—Frank Martinez, White Plains.. W 4
Dec. 1—Joe Connell, Brooklyn ..... KO by 1

1952

Jan. 5—Joe Connell, Brooklyn ..... KO 4
Jan. 18—Lawrence Jones, Brooklyn.... KO 3
Feb. 2—Roy Thomas, Brooklyn ..... L 4
Feb. 7—Roy Thomas, New York ..... L 6
Feb. 13—Joe McFadden, Philadelphia.... L 6
Mar. 6—Joe Stepka, St. Paul ..... L 4
Mar. 10—Murray Burnett, Chicago ..... L 4
Mar. 17—Milt Newman, Chicago ..... W 4
Mar. 24—Fred Bailey, Wood River ..... KO 2
Mar. 18—Ronnie Wulf, Cinn. ..... D 8
Mar. 31—Murray Burnett, Chicago ..... L 5
Apr. —Alvin Williams, Topeka ..... L 10
Sept. 8—Ronnie Wulf, Cincinnati ..... W 10
Nov. 11—Billy Mayo, Buffalo ..... L 6
Nov. 29—Tony Espiriti, Brooklyn ..... L 8
Dec. 4—George Powell, Grand Rapids.. L 6

1953

Feb. 19—Vince Donnelly, Minneapolis.. L 6
Mar. 12—Cleveland Williams, Minneapolis ..... KO by 3

1954

Nov. 29—Bill Tatum, Hamilton ..... W 5

EDDIE O'HARA

Rochester, N. Y., Light Heavyweight

1953

Jan. 12—Earl Dean, Syracuse ..... KO 1
Feb. 14—Joe Mattollo, Syracuse ..... KO 1
Apr. 11—Joe Curry, Syracuse ..... KO 3
Sept. 18—Al Chapman, Syracuse ..... D 4
Dec. 9—Cal Butler, Cleveland ..... L 4

1954

Mar. 27—Bill Tatum, Syracuse ..... W 6
Sept. 14—Al Shack, Buffalo ..... L 6
Oct. 4—Al Shack, Rochester ..... KO by 6

DANNY O'KEEFE

Daytona Beach, Fla., Welterweight

1952

Nov. 10—Harry Matthews, Daytona Bch. W 4
Nov. 17—Johnny Ortega, Daytona Beach KO by 4
Nov. 24—Jim Mackall, Daytona Beach.. KO 2

1953

Nov. 23—Jerry Amos, Brooklyn ..... KO by 1

1954

Mar. 9—Steve Proko, New York.... KO by 1

FRANK O'NEIL

1952

Nov. 15—John Barnes, Detroit ..... L 4
Dec. 4—Nelson Forman, Saginaw ..... W 4
Dec. 6—Jesse Rodriquez, Detroit ..... W 4
Dec. 20—Jack Valentine, Detroit ..... D 4
Dec. 29—Tommy Maddox, Chicago.. KO by 2

1953

Jan. 31—John Barnes, Detroit ..... L 4
Feb. 26—Ken Hohner, Detroit ..... L 6
Apr. 9—Johnny Valentine, Detroit.... D 4
Apr. 16—Johnny Valentine, Detroit ..... L 4
May 6—John Barnes, Detroit ..... W 4
June 11—Ronnie McGilvary, Detroit ..... W 4
July 16—Kenny Lane, Detroit ..... KO by 3
Sept. 14—Chuck Adkins, Saginaw.... KO by 3
Nov. 12—Ken Hohner, Detroit ..... L 4
Dec. 8—Henry Clay, Kalamazoo ..... L 4

1954

July 13—Eli Leggett, Detroit ..... L 5
Sept. 14—Mickey Zielke, Detroit ..... L 5
Oct. 12—Carlo Sarlo, Detroit ..... W 4
Nov. 1—Sammy Rodgers, Grand Rapids W 6
Nov. 9—Joey Clark, Detroit ..... KO 3
Dec. 9—Jay Watkins, Saginaw ..... KO by 4

JENTRICE O'NEILL

St. Paul, Minn., Welterweight

1951

Feb. 23—Ralph Alvarez, Eau Claire ..... L 4
Mar. 6—Emil Evans, St. Paul ..... KO 4
Mar. 14—Marlin Pettis, St. Paul ..... L 4
Mar. 27—Jim Perrault, Duluth ..... KO 3

1952

Jan. 3—Ralph Alverez, Sioux City ..... L 6
Jan. —Joe Combs, Sioux City ..... D 4
Mar. 6—Billy Benson, St. Paul ..... L 4
Mar. 10—Ralph Cervantes, Chicago KO by 3
Nov. 6—Nelson Levering, Sioux City ..... KO by 8

1953

Feb. 24—Valsie Solon, St. Paul ..... W 6
Mar. 12—Benny Uhl, Minneapolis ..... L 6
Sept. 29—Glen Flanagan, Ft. Williams ..... KO by 4
Oct. 2—Valsie Solon, St. Paul ..... W 4
Nov. 22—Jim Perrault, St. Paul ..... L 6
Dec. 30—Jim Perrault, Minneapolis ..... L 4

1954

Apr. 19—Ralph Alvarez, St. Paul ..... L 6
May 11—Mickey Ziekle, St. Paul ..... L 6
June 8—Pete Kawula, La Crosse, Wisc. L 6
Nov. 18—Jimmy Lewis, Minneapolis KO by 1
Dec. 22—Ted Lambert, Duluth ..... W 4

BILLY O'NEILL

Stockton, Cal., Welterweight

1954

Mar. 29—Ernie Cabreana, San Francisco W 4
Apr. 26—Ernie Cabreana, San Francisco D 4
May 4—Chuck Carter, Richmond KO by 3
Nov. 23—Joe DeCristoforo, San Jose KO by 2
Dec. 14—Sam Tercero, Stockton ..... KO 2

HUGHIE O'ROURKE

Worcester, Mass., Featherweight

1953

Oct. 15—Frankie Dagga, Worcester ..... KO 2
Oct. 22—Jimmy Armstrong, Worcester KO 2
Oct. 29—Billy Sheridan, Worcester ..... W 6

1954

Jan. 4—Joe Guzetti, Boston ..... KO by 1
Apr. 12—Mickey Zullo, Worcester ..... KO 1
Apr. 20—Vinnie Ricco, Hartford ..... L 6
Apr. 29—Bobby West, Worcester ..... W 6
May 23—Joe Guzetti, Boston ..... KO by 1

JOE O'TOOLE

San Antonio, Tex., Featherweight

1953

June 9—Emando Delgrado, San Ant. ..... W 4
June 23—Ray Perda, San Antonio ..... KO 3
Sept. 1—Andy Zamarippa, San Antonio L 4

1954

Mar. 16—Howard Lewis, San Antonio ..... L 4

MARVIN OAKLEY

Durham, N. C., Lightweight

1954

July 15—Joe Dunn, Oxford ..... KO by 1
Aug. 27—Ben Gregory, Durham ..... W 4

DON OATES

Hamilton, Ont., Can., Middleweight

1954

Aug. 17—Yama Bahama, Detroit ..... KO by 3
Nov. 29—Mike Penelli, Hamilton ..... D 4
Dec. 9—Tom Hendrick, London, Ont. ..... W 4
Dec. 27—Reggie Chartrand, Montreal ..... KO by 4

YOGI OBERA

New York, N. Y., Bantamweight

1952

July 22—Jackie O'Grady, Newark ..... L 4
Aug. 4—Jackie O'Grady, Brooklyn KO by 2

1953

July 16—Pappy Gault, Greenville KO by 6
Oct. 17—Jimmy Cooper, Washing. KO by 1
Nov. 14—Fernando Gagnon, Waterville KO by 3

1954

July 29—Lud Giordano, Brooklyn ..... W 4

JULIO O'CAMPO

Argentina Lightweight

1954

Jan. 2—Hugo Urrea, Buenos Aires ..... KO 5
Feb. 20—Nestor Savino, Buenos Aires ..... KO by 9
Mar. 17—Hugo Villa, Buenos Aires ..... KO 6

ADALBERTO OCHOA

Argentina Middleweight

1953

Feb. 13—Roberto Ramos, L. Zamora ..... W 10
Apr. 4—Rodolfo Lazo, L. Zamora ..... W 10
Apr. 8—Jose Valdes, Buenos Aires ..... W 12
June 19—Luis Salinas, Temperley ..... KO 3
July 17—Gabriel Alonso, B. Blanca ..... KO 3
Aug. 8—Elias Junco, Rosario ..... W 10
Sept. 30—Alfonso Moreno, Buenos Aires L 12
Oct. 10—Jose Valdes, Buenos Aires ..... W 12
Oct. 23—Alvaro Tozzi, L. Zamora ..... W 10
Nov. 10—Emilio Diaz, Buenos Aires ..... W 10
Nov. 27—Aurelio Diaz, Lomas de Zamora W 10
Dec. 18—Augustin Villafane, Lomas de Zamora ..... W 10
Dec. 30—Jose Valdes, Lomas de Zamora W 3

1954

Mar. 10—Jose Alvarez, Lomas de Zamora W 10
June 19—Adolfo Ygriega, Tandil ..... W 10
July 14—Martin Perez, Buenos Aires ..... KO 10
Oct. 2—Oscar Flores, Mar del Plata ..... D 10
Oct. 30—Oscar Paez, Mar del Plata ..... KO 10
Nov. 5—Paulino Varela, Bahia Blanca W 10

CHICO OCHOCA

St. Louis, Mo., Welterweight

Nov. 23—Ray Johnson, Miami Beach ..... W 4
Dec. 2—Jerry Larimiere, West Palm Beach ..... W 4
Dec. 14—Bill Dowling, Miami Beach ..... W 4
Dec. 28—Bill Dowling, Miami Beach ..... W 4
Dec. 30—Bill Dowling, West Palm Beach D 6

EDDIE OLDING

Philadelphia, Pa., Middleweight

1954

Mar. 12—Cleve Farrington, Philadelphia ..... KO 2
Oct. 29—Walt Kaminski, Philadelphia ..... D 4
Nov. 12—Joe Washington, Philadelphia ..... W 4
Nov. 26—Joe Washington, Philadelphia ..... W 4

LEROY OLIPHANT

Charlotte, N. C., Middleweight

1954

May 22—Yg. Joe Walcott, Charlotte ..... L 6
June 5—Bill Godfrey, Charlotte ..... KO 2
July 26—Cy Williams, Columbia ..... KO 3

LUIS OLIVAS

Durango, Mexico, Lightweight

1954

Mar. 11—Hector Garcia, Durango KO by 2
Apr. 3—Luis Urbie, San Pedro ..... KO by 8
Apr. 9—Rafael Vazquez, Torreon ..... L 8
July 27—Ray Mejia, Durango ..... KO 5
Aug. 24—Felipe Sosa, Durango ..... KO by 5

TONY OLIVAS

Juarez, Mexico, Lightweight

1950

Oct. 24—Jackie Graves, Houston ..... KO by 1

1951

Mar. 27—Manuel Hernandez, Los Angeles ..... W 6
Apr. 3—Reuben Torres, Los Angeles ..... L 6
Apr. 10—Lavert Smith, Los Angeles ..... L 6
Dec. 11—Frankie Riviera, Los Angeles ..... W 4

1952

Dec. 8—Tommy Tibbs, Boston ..... L 4

1953

Jan. 13—Bobby Yantis, Tampa ..... KO 3
Jan. 16—Jimmy Calcutta, W. Palm Bch. W 6
Jan. 20—Irving Perez, Miami Beach ..... W 6

Jan. 22—Billy Lima, Sarasota.....KO by 9
Feb. 9—Lou Martino, Brooklyn.....W 6
Mar. 6—Al Hunter, New York.....KO by 2
June 23—Paul Jorgenson, Houston..KO by 5
Apr. 6—Maxie Trero, Corpus Christi...D 4
Sept. 1—Maxie Trero, Houston.....KO by 2

1954

Apr. 10—Amado Martinez, Hollywood...W 6

BUSTER OLIVER

Asbury Park, N. J., Middleweight

1953

Oct. 29—Stan Micheaux, Newark.....W 4
Dec. 3—Tommy Kilby, Newark....KO by 4

1954

Feb. 11—Gene Johns, Newark.....KO by 3
Apr. 22—Jerry Luedee, Newark ....KO by 1

DON OLIVER

Washington, D. C., Middleweight

1951

Dec. 7—Gil Harris, W. Palm Beach...KO 1

1952

Jan. 4—Dick Witt, W. Palm Beach.....D 6
Jan. 9—George Holzman, Miami Bch. KO by 1
Feb. 1—Al Graves, W. Palm Beach.....L 8
Feb. 8—Chet Vinci, W. Palm Beach....D 6
Feb. 13—Al Graves, Miami Beach.....D 6
Feb. 20—Al Graves, Miami Beach.....L 8
Feb. 22—Chet Vinci, W. Palm Bch...KO by 4
Mar. 14—Paul Cashman, W. Palm Beach..L 8
Mar. 26—Richie Reed, Miami Beach.....L 6

1953

Jan. 5—Don Rocco, Roanoke .....KO 4
Jan. 21—Dave Staples, Washington....KO 3
Jan. 26—Don Krupin, Roanoke.....KO 3
Feb. 23—Roy Wirt, Roanoke.....L 8
Mar. 12—Billy Hickerson, Washington..W 4
Sept. 23—Hank Jones, Washington..KO by 4
Nov. 30—Lonnie Rutherford, Roanoke...D 6

1954

Aug. 19—Molly Shaw, Baltimore.....KO 3

JOSE OLIVERA

Havana, Cuba, Welterweight

1951

Mar. 10—Lino Armenteros, Havana..KO by 3
Sept. 15—Wilfredo Miro, Manzanillo..KO by 6
Dec. 21—Wilfredo Flores, Havana.....KO 6

1952

Jan. 4—Mario Hernandez, Havana.....W 8
Jan. 18—William Hunter, Havana.....KO 1
Feb. 1—Santiago Danger, Havana.....KO 2
Apr. 19—Juan Vera, Manzanillo.....W 10
Apr. 26—Juan Vera, Palma Soriano.....W 10
May 3—Antonio Monzon, Havana..KO by 7
July 26—Gustavo Ramos, Havana...KO by 8
Oct. 11—Dismedes Paneque, Bayamo....L 8

1953

Apr. 25—Pablo Mesa, Manzanillo.....KO 4
May 9—Eduardo Gonzalez, Manzanillo KO 4
May 23—Diosmedes Paneque, Manzan..KO 4
Aug. 2—Mario Coll, Guines .....L 10
Aug. 29—Kid Tariche, C. de Avila.....L 10
Sept. 12—Chico Varona, Havana.....KO by 3
Oct. 28—Memo Garmendia, Mexico.....D 10
Nov. 29—Pedro Armenteros, Havana.....W 6

1954

Jan. 9—Tony Armenteros, Havana.....W 8
Apr. 14—Jack LaBua, Miami Beach.....L 10
May 8—Cirilo Gomez, Havana.....KO by 4
June 1—Harry Braelow, Miami Beach..KO 2
Nov. 25—Pierre Hernandez, West Palm Beach.....KO 7
Dec. 7—Gus Rubicini, Miami Beach .....KO by 6

TED OLLA

Milwaukee, Wis., Middleweight

1949

Apr. 25—Ken Brown, Milwaukee.....L 4
May 31—Larry Breton, Milwaukee.....W 4
June 6—Harry Jones, Chicago.....W 4
June 13—Joe Smith, Chicago.....L 4
July 11—Joe Smith, Chicago.....KO 3
July 25—Claude Baker, Milwaukee.....KO 3
Sept. 1—Kid Bartley, Milwaukee.....KO 3
Sept. 12—Felder Ross, Chicago.....KO 1
Oct. 7—Bill Bradley, Milwaukee.....W 4
Oct. 17—George Warren, Chicago.....KO 2
Oct. 25—Bob Reed, Milwaukee.....W 4
Nov. 10—Edgar Poe, Milwaukee .....KO 5
Nov. 21—Billy Grumbacker, Chicago .....L 5
Dec. 6—George Wilson, Milwaukee....KO 5
Dec. 14—Rick Leland, Milwaukee.....KO 5
Dec. 28—Jimmy Cone, Milwaukee.....KO 2

1950

Jan. 4—Glen Dowell, Milwaukee....KO 3
Jan. 31—Hubert Hooks, Sheboygan .....L 6
Apr. 24—Bobby Otten, Chicago .....KO 1
May 9—Cliff Fossman, Milwaukee .....W 4
June 1—Willie Sommers, Milwaukee..KO 1
June 27—Bill Tisdale, Milwaukee.....L 4

1951

Dec. 3—Corky Callahan, Chicago.....KO 2
Dec. 17—Jesse Gray, Chicago.....L 4

1952

Jan. 14—Steamboat Cooper, Chicago...W 4
Jan. 30—Chester Mieszala, Chicago.....L 6
Feb. 11—Herbert Hooks, Chicago.....W 5
Feb. 28—Willie Pearson, Louisville....KO 2
Mar. 3—Willie Pearson, Louisville....KO 2
Mar. 11—Lacey Harris, Milwaukee.....KO 1
Mar. 17—Jesse Perkins, Chicago.....KO 2
Mar. 26—Johnny Tapp, Chicago.....KO 4
Apr. 15—Lou King, Milwaukee.....L 8
June 30—Chick Hogan, Milwaukee.....KO 1
Aug. 4—Chester Mieszala, Chicago.....L 8
Sept. 22—Dave Green, Chicago.....KO 2
Sept. 30—Billy Tisdale, Milwaukee.....L 6
Oct. 16—Johnny Tabbs, Milwaukee.....W 8
Oct. 28—Heck Charette, Milwaukee....KO 1
Dec. 9—Davey James, Milwaukee.....W 6

1953

Jan. 6—Ray Young, Milwaukee.....L 8
Jan. 26—Johnny Mitchell, Chicago....KO 2
Mar. 24—Johnny Mitchell, Malwaukee..L 6
Apr. 4—Bob Boyd, Chicago.....L 8
Apr. 21—Eddie Sims, Milwaukee.....W 6
May 4—Jim Elby, Milwaukee.....W 8
May 26—Joe Leudanski, Milwaukee....W 8
Aug. 15—Pedro Gonzales, Milwaukee...KO 7
Oct. 8—Rocky Castellani, Milwaukee..L 10

1954

Jan. 25—Al Andrews, Milwaukee.....W 12
(Wisconsin State Middleweight Title)
Mar. 29—Ernie Durando, Milwaukee..KO by 8
Aug. 9—Walter Cartier, Brooklyn.....D 10
Sept. 6—Jesse Turner, Brooklyn.....D 10
Oct. 11—Bobby Dykes, Brooklyn.....L 10
Nov. 22—Billy McNeece, Brooklyn.....L 10
Dec. 20—Paul Pender, Brooklyn.....L 10

ESTUDIANTE OLMOS

Durango, Mexico, Featherweight

1954

July 20—Marcelino Navarez, Durango...W 10
Aug. 10—Zurdo Sarabia, Durango.....D 10
Sept. 21—Emilio Orta, Durango.....KO 3
Oct. 1—Augustin Campos, Torreon.....W 10
Oct. 26—Salvador Varela, Torreon.....KO 6
Nov. 11—Jorge Valverde, Laguna.....KO 9
Nov. 25—Lucio Gonzalez, Laguna.....L 10

MERRILL OLMSTEAD

Springfield, Mass., Lightweight

1951

June 25—Johnny O'Brien, Thompsonville L 4
Sept. 10—Fernando Gagnon, Chicoutimi, Quebec .....KO by 5
Sept. 17—Al Maglieri, Holyoke.....L 6
Sept. 24—Fernando Gagnon, Montreal .....KO by 3
Oct. 15—Johnny Brutters, Holyoke....W 4
Oct. 27—Pat Mallane, Waterbury...KO by 6
Nov. 5—Tomy King, Holyoke.....W 4
Nov. 19—Charlie Cooper, Holyoke.....W 4
Dec. 3—Al Maglieri, Holyoke.....L 4
Dec. 17—Tony Grasso, Holyoke.....L 6

1952

Jan. 10—Manuel Baptista, New Bedford W 8
Jan. 14—Don Nelson, Holyoke.....L 4
Jan. 21—Don Nelson, Holyoke.....W 6
Feb. 25—Don Nelson, Holyoke.....W 6
Mar. 1—George Monroe, Waterbury.....L 6

Mar. 20—Bobby Weaver, Fall River.....W 6
Mar. 24—Chick Rinaldi, Holyoke.....W 4
Apr. 7—Don Nelson, Holyoke.....W 6

1953

Oct. 10—Carlo Leone, Boston.....L 4
Oct. 29—Art Davis, Worcester.....W 6
Oct. 31—Jimmy Sullivan, Boston...KO by 1
Dec. 1—Gene Smith, Washington..KO by 6

1954

Jan. 18—Rocky Leone, Boston.....L 6
Feb. 15—Harry Smith, Holyoke.....L 8
Mar. 8—Bobby Courchesne, Holyoke...L 8
Aug. 23—Joe Guzzetti, Boston.....W 6

FRANK OMAR

New Washington, Ind. Heavyweight

1954

Apr. 19—Claude Brown, Louisville.....L 4
Sept. 17—Bang Bang Harper, Louisville..KO 2

JOHNNY ORGEN

New York, N. Y., Heavyweight

(For previous record, see 1952 Edition, page 488).

Oct. 14—Elijah Edwards,
Long Island City .....KO 2
Oct. 28—Tony Gagliardo,
Long Island City.....KO 2
Dec. 6—Rico Hackney, New York.....L 4
Dec. 12—Rico Hackney, Brooklyn.....W 6

BOMBOM ORIENTAL

(Esmerido Salazar)

Cuban Lightweight

1942

Jan. 17—Roberto Buchero, Guantanamo..D 4
Feb. 7—Luis M. Rodriguez
Guantanamo .....W 6
Feb. 14—Enrique Fuentes,
Stgo. de Cuba .....KO 5
Mar. 28—Nicolas Wilson, Guantanamo...W 6
Apr. 25—Aristides Cintras, Guantanamo..L 6
May 23—Angel Valdes, Stgo. de Cuba..KO 4
Sept. 19—Ursulo Mayet, Stgo. de Cuba..W 6

1943

Feb. 27—Flavio Couret, Palma Soriano..W 6
Mar. 13—Manuel Martinez, Palma
Soriano .....W 6
May 29—Armando Warton, Palma
Soriano .....LF 3
June 19—Manuel Martinez, Palma
Soriano .....KO 3
July 3—Armando Warton, Palma
Soriano .....W 10
Oct. 2—Pedro Calderon, Palma Soriano W 10
Oct. 23—Rene Zorrilla, Palma Soriano..W 10

1944

Jan. 15—Mariano Isaac, Palma Soriano..W 10
Jan. 22—Isidro Dolgado,
Palma Soriano .....KO 7
Feb. 5—Humberto Sierra,
Stgo. de Cuba .....L 10
Feb. 19—Aristides Cintras, Palma
Soriano .....KO 7
Mar. 25—Baby Chichi, Palma Soriano..KO 6
Apr. 29—Juan Villalba, Palma Soriano..LF 6
July 1—Kid Bururu, Palma Soriano...W 10
Aug. 5—Hector Delgado, Stgo. de Cuba..W 10
Aug. 19—Rene Zorrilla, Stgo. de Cuba..KO 4
Sept. 2—Joe Calixto, Stgo. de Cuba.....W 10
Nov. 4—Joe Calixto, Havana.....W 8
Nov. 25—Gavilan Kid, Havana.....L 8
Dec. 30—Diego Sosa, Havana.....W 10

1945

Feb. 10—Gavilan Kid, Havana.....L 10
June 30—Joe Calixto, Havana.....W 8
Aug. 4—Orlando Estrada, Havana.....KO 5
Oct. 6—Santiago Sosa, Havana.....L 10

1946

Apr. 6—Joe Calixto, Bayamo.....W 10
Aug. 10—Kid Bururu, Bayamo.....D 10
Oct. 5—Orestes Diago, Santa Clara....W 10

1947

Jan. 11—Orestes Diago, Stgo. de Cuba..W 10
June 7—Damasco Collazo, Havana.....W 10
Dec. 6—Eduardo Carrasco, Havana....KO 9
Dec. 20—Eduardo Carrasco, Havana....KO 4

1948

Mar. 12—Roberto Carrillo, Havana.....KO 4
Mar. 20—Miguel Mendivil, Havana.....KO 7
July 10—Barquerito, Venezuela.....W 10
July 24—Oscar Calles, Venezuela.....W 10
Aug. 21—Orlando Zulueta.....L 12
(Cuban Lightweight title)
Nov. 11—Miguel Mendivil, Havana.....L 10

1949

Apr. 9—Gustavo Acosta, Manzanillo...W 10
Sept. 10—Miguel Mendivil, Havana.....D 10
Oct. 8—Miguel Mendivil, Havana.....L 10

1950

July 2—Young Finnigan, Caracas..KO by 4
July —Young Finnigan, Caracas.....L 10
Sept. 2—Rafael Lastre, Havana.....KO 1
Sept. 30—Baby Gavilan Camaguey.....D 10
Nov. 5—Baby Gavilan, Havana.....W 10

1951

Apr. 14—Kikaro Garcia, Stgo. de Cuba KO 3
June 1—Peter Indaco, N. Y.....W 6
July 13—Charles McGarrity, Long Bch..W 6
Aug. 24—Floro Hita, Long Beach.....W 8
Aug. 30—Charles McGarrity, Long Bch..W 8
Oct. 13—Cliff Anderson, Havana.....D 10
Oct. 27—Julian Varona, Camaguey.....W 10

1952

May 3—Reinaldo Caballero, Havana..KO 1
May 31—Isaac Logart, Havana.....KO by 2
Aug. 23—Isaac Logart, Havana.....KO by 10

1953

June 3—Baby Gavilan, Havana .....D 10
June —Baby Gavilan, Havana.....D 10
Dec. 19—Rafael Lastre, Camaguey ..KO by 7

1954

June 26—Rolando Rodriquez, Havana KO by 2

FRANKIE ORLANDO

Los Angeles, Cal., Featherweight

1954

July 19—Benny Cosa, Los Angeles.....KO 3
Aug. 2—Joe Nobleza, Los Angeles.....L 4
Nov. 9—Joey Trujillo, Ocean Park..KO by 5

MARIO ORNELES

Mexican Featherweight

1954

Feb. 23—Bobby Henry, Los Angeles.....D 4
Mar. 9—Epi Martinez, Los Angeles....KO 1
June 28—Art Lopez, Los Angeles.....W 4

BABY OROZCO

1953

Sept. 22—Joe Canto, Yucatan.....L 4
Oct. 20—Kiko Santana, Yucatan.....KO 3
Nov. 24—Baby Riverita, Yucatan.....L 4
Dec. 4—Monito Flores, Campeche .....W 6

EMILIO ORTA

Mexican Bantamweight

1954

Apr. 23—Jose Hernandez, Torreon.....KO 3
Apr. 24—Sapito Jimenez, Chavez.....L 10
May 17—Manolo Ramirez, Torreon .....W 10
Sept. 17—Agustin Campos, Torreon..KO by 2
Sept. 21—Estudiante Olmos, Durango KO by 3

CASPER ORTEGA

Mexican Lightweight

1954

Aug. 25—Iggy Maldanado, New York....W 4
Sept. 10—Tommy Barto, New York.....L 4
Sept. 20—Tony Celano, Colonial Heights,
Va. .....W 10
Nov. 19—Tommy Barto, New York.....L 8

JOHNNY ORTEGA

San Francisco, Cal., Flyweight

1950

Nov. 15—Tommy Rhett, Oakland.....W 6

1951

Jan. 9—Jimmy Espiritu, Sacramento..KO 9
Jan. 17—Tommy Rhett, Oakland.....W 8
Feb. 28—Tommy Rhett, San Francisco..W 6
Apr. 10—Cecil Schoonmaker,
Sacramento .....L 12

June 13—Tommy Rhett, Oakland.....W 8
Aug. 22—Tommy Rhett, Oakland.....W 8
Nov. 2—Gil Cadilli, Hollywood.....KO by 8

1952

Feb. 16—Casey Jones, Oakland.....L 6
Feb. 26—Tommy Rhett, Sacramento.....W 8
Mar. 7—Keeny Teran, Hollywood.....L 10
Apr. 28—Sammy Garcia, San Francisco..W 6
May 19—Jimmy Espiritu, San Francisco..W 6
Dec. 16—Sammy Garcia, Sacramento....L 6

1953

Sept. 9—Chico Villa, Oakland.....KO 6
Nov. 5—Billy Peacock, Oakland....KO by 9
(American Bantam Title)

1954

Apr. 22—Tommy Rhett, Richmond .....KO 8
(California State Flyweight Title)
June 8—Keeny Teran, San Jose .....L 10
Aug. 9—Casey Jones, Oakland.....KO by 9

BABY ORTIZ

Los Angeles, Calif., Featherweight

Born: Agua Calientes, Mexico, January 10, 1927.

1949

July 6—Darnell Carter, Los Angeles....W 4
July 26—Harold Jordan, Los Angeles....D 4
Aug. 2—Frank Martinez, Los Angeles..KO 3
Aug. 12—Darnell Carter, Hollywood...KO 3
Sept. 14—Billy Gibson, Hollywood.....W 10
Sept. 20—Pee Wee Swingler, Albuquer...W 10
Nov. 15—Houston Brown, Los Angeles..W 6
Nov. 22—Lou Bernal, Los Angeles.....W 6
Dec. 5—Houston Brown, Ocean Park....W 10
Dec. 30—John L. Davis, Hollywood..KO by 1

1950

Feb. 6—Lem Thomas, Ocean Park.....W 10
Feb. 20—Houston Brown, Ocean Park...W 10
Feb. 27—Tote Martinez, San Francisco..W 10
May 15—Jack Hassen, Sydney .....W 12
June 5—Alfie Clay, Sydney .....D 12
July 8—Alex Sinneave, Sydney .....W 12
Aug. 14—Alfie Clay, Sydney .....KO 8
Sept. 23—Archie Whitewater,
Eureka .....KO by 9
Oct. 24—Tote Martinez, Stockton.....D 10
Nov. 13—Lou Williams, Ocean Park.....L 10
Dec. 13—Johnny Gonsalves, Oakland....L 10

1951

Feb. 12—Joe Gurrola, Ocean Park.....KO 8
Feb. 26—Joey Barnum, Ocean Park.....L 10
Mar. 19—Joe Brown, Ocean Park...KO by 2
Apr. 17—Willie Pep, St. Louis.....KO by 5
July 20—Jose Garcia, Long Beach.....W 6
July 30—Jimmy McAllister, Baltimore..W 10
Aug. 24—Basil Marie, Long Beach.....W 8
Sept. 7—Tony Allegro, N. Y.....L 6
Sept. 12—Jimmy McAllister, Baltimore..KO 8
Sept. 22—Diego Sosa, Havana.....KO 7
Nov. 3—Diego Sosa, Havana.....L 10

1952

Jan. 19—Gabriel Diaz, Mexico City.....W 10
Feb. 17—Conrado Castanon, Mexico
City .....W 10
Mar. 8—Memo Valero, Mexico City.....L 10
June 14—Ludwig Lightburn, Mexico
City .....W 10
Aug. 9—Ludwig Lightburn, Mexico
City .....W 10
Sept. 6—Memo Valero, Mexico City...KO 8
Oct. 25—Fabela Chavez, Mexico City...W 10
Nov. 1—Memo Valero, Mexico City..KO 7
Nov. 29—Manuel Rivera, Mexico City..KO 7

1953

Jan. 20—Juan Leanos, Torreon.....W 10
Mar. 7—Dave Gallardo, Mexico City...W 10
Mar. 29—Ciro Morasen, Mexico City...KO 4
May 23—Memo Valero, Mexico City...KO 8
Aug. 15—Rudy Garcia, Mexico City....W 12
Sept. 26—Rudy Garcia, Mexico City....W 10
Oct. 24—Manuel Rivera, Mexico City...W 10

1954

Jan. 30—Manuel Rivera, Mexico City....W 10
Feb. 21—Al Cruz, Mexicali .....W 10
Mar. 27—Baby Vazquez, Mexico City.....L 10
May 23—Manuel Hernandez, Mexicali..KO 4
June 15—Carmelo Costa, Brooklyn.....L 10
July 4—Baby Vazquez, Mexicali.....L 10
Aug. 18—Ciro Morasen, Havana .....D 10
Sept. 27—Sandy Saddler, Caracas....KO by 3
Oct. 30—Tomas Castillo, Mexico City....W 10

CLEO ORTIZ

Puerto Rican Bantamweight

1953

July 8—Johnny Sheehan, Bridgeport..L 4
July 23—George Patunis, Newark.....L 4
Aug. 13—Hugh Asmar, Newark.....W 4
Sept. 3—George Patunis, Newark.....D 4
Sept. 12—Henry Gault, Greenville..KO by 6
Oct. 12—George Patunis, Brooklyn.....L 4
Oct. 26—Gene Donaldson, Brooklyn...KO 1
Dec. 11—George Stephany, N. Y. C.....W 4

1954

Jan. 19—Nathan Sermon, White Plains..KO 2
Mar. 9—Carl Fusco, New York.....L 4
Mar. 26—Segundo Perez, New York.....L 4
May 21—Segundo Perez, New York.....L 4
July 12—Carl Fusco, Brooklyn.....L 4
July 22—Segundo Perez, Brooklyn.....L 6
Aug. 12—Manny Salazar, New York.....W 4
Aug. 26—Carl Fusco, Brooklyn .....L 6
Sept. 13—Tony Grasso, Brooklyn.....L 6
Sept. 21—Dinny McNamara, Hazleton....W 6
Oct. 14—Fernando Gagnon, Quebec.....W 10
Dec. 6—Fernando Gagnon, Quebec..KO by 6

DAVE ORTIZ

Wilmington, Cal., Welterweight

1954

Apr. 23—Chuck Joslin, Wilmington.....W 4
Sept. 25—Al Garza, Hollywood.....W 4
Oct. 12—Alex Diaz, Ocean Park .....D 4
Oct. 16—Wayne Graham, Hollywood.....L 4

ENRIQUE ORTIZ

Mexican Lightweight

1954

Feb. 17—Mario Mantecon, Mexico City..KO 8
Mar. 24—Jose Galicia, Mexico City.....W 10
May 19—Manuel Beltran, Mexico
City .....KO by 9
Aug. 11—Ceferino Montero, Mexico City..W 10

GORILON ORTIZ

Mexico City, Mexico, Lightweight

1953

May 23—Enrique Gomez, Mexico City...W 10
June 13—Manuel Rivera, Mexico City...W 10
Oct. 3—El Conscripto, Mexico City.....W 10
Nov. 28—Raul Esqueda, Mex. City..KO by 7

1954

Feb. 27—Gabriel Diaz, Mexico City.....W 10

FILBERTO OSARIO

Puerto Rican Featherweight

1945

May 29—Ham Wiloby, Hartford.....W 6
June 12—Ham Wiloby, Hartford.....D 6
July 6—Young Pancho, Long Branch....W 6
July 11—Benny May, Bridgeport.....W 6
July 23—Johnny Land, Newark.....W 6
Aug. 2—Benny May, Brooklyn.....W 6
Aug. 7—Georgie Knox, Union City.....D 6
Aug. 10—Tony Oshiro, New York.....W 4
Aug. 24—Ralph McNeil, New York.....W 6
Sept. 7—Eddie Compo, New York.....L 6
Sept. 19—Don McLean, Bronx.....W 6
Sept. 28—Billy Carroll, Brooklyn.....W 6
Oct. 1—Spider Armstrong, Holyoke....L 8
Oct. 4—Manny Camarilla, Brooklyn....W 6
Oct. 16—Manny Camarilla, Brooklyn...W 6
Oct. 22—Joe Robleto, New York.....W 8
Nov. 6—Charley Noel, Brooklyn.....W 6
Nov. 9—Danny Carabella, New York...L 6
Nov. 26—Harold Gibson, New York.....W 8
Dec. 21—Joe Saddler, New York.....L 8

1946

Jan. 8—Raul Madrid, Brooklyn.....W 6
Jan. 14—Jimmy Jennette, N. Y. City..KO 3
Jan. 28—Mike Konnors, Washington.....D 6
Jan. 31—Jackie Floyd, Atlantic City....W 8
Feb. 21—Willie Weasel, Atlantic City....L 8
Mar. 4—Jackie Floyd, Philadelphia.....L 8
Mar. 19—Raul Madrid, Brooklyn.....W 6
Mar. 22—Eddie Compo, N. Y. City.....L 6
Apr. 12—Jimmy McAllister, Baltimore...L 10
Apr. 26—Jimmy McAllister, Baltimore...D 10

June 24—Charley Riley, St. Louis.....W 5
Aug. 2—Willie Roache, North Adams....L 10
Sept. 2—Nick Stato, Springfield.....L 10
Sept. 17—Charley Riley, St. Louis.....L 10
Sept. 30—Dennis Pat Brady, New Haven..L 8
Nov. 22—Jimmy McAllister, Baltimore...L 8

1947

Apr. 9—Leonardo Lopez, Mexico City..L 10
July 9—Jimmy Callura, Bridgeport.....D 6
July 18—Dennis Harvey, N. Y. C.....D 6
Aug. 11—Al Pennino, Brooklyn.....L 8
Sept. 5—Clint Miller, Worcester.....W 10
Sept. 26—Young Junior, Worcester.....L 10
Nov. 24—Biff Jones, Washington.....L 10
Dec. 11—Joe Barone, Pittsburgh.....W 10

1948

Jan. 5—Pat Iacobucci, Cincinnati.....L 10
Jan. 12—Mimmie Adragna, Pittsburgh..W 10
Jan. 27—Joe Barrone, Pittsburgh .....W 10
Mar. 4—Percy Bassett, Atlantic City....L 10
Mar. 22—Mimmie Adragna, Pittsburgh...L 10
Mar. 29—Joe Discepoli, Cincinnati.....L 10
Apr. 14—Luis Ramos, Puerto Rico .....W 10
July 8—Danny Carabella, No. Adams...L 10
Sept. 7—Maurice LaChapelle, Troy.....L 10
Oct. 14—Vic Eisen, Syracuse.....D 8
Nov 22—Jimmy Cooper, Washington ...W 10
Nov. 29—Calvin Leigh, Syracuse .....W 8
Dec. 13—Ray Edwards, N. Y. C .....W 8
Dec. 23—Reuben Davis, Philadelphia ...W 6

1949

Feb. 2—Archie Devino, New York..KO by 8
Apr. 4—Ellis Ask, Baltimore.....KO by 4
Dec. 12—Jimmy Cooper, Washington... L 10
Jan. 11—Johnny Kamber, New York....L 6
Jan. 31—Willie Alexander, New York...L 6
Feb. 13—Charley Titone, Washington ...L 10
Mar. 11—George Sanchez, Brooklyn .....L 6
Mar. 16—Gurney Van Hook, Brooklyn...D 6
Mar. 30—Hector Rodriguez, Brooklyn .. L 6
Apr. 10—Ray Castillo, Brooklyn .....W 6
Apr. 17—Tito Valles, Newark .....W 8
Apr. 25—Clint Miller, New Bedford.....W 10
May 6—Tommy Pennino, Brooklyn .....L 6
June 22—Jose Torres, New York.....D 6
June 26—Al Hunter, Elizabeth .....L 6
July 25—Eddie Burgin, Cincinnati .....L 8
July 28—Dick Howard, Long Beach.....L 6

1951

Apr. 30—Mario Sulsenti, Holyoke.....KO 1
May 16—Jose Colon Garcia, Elizabeth...W 6
Aug. 16—Frankie Sodano, Chester.....L 8
Sept. 10—Gaetano Annalora, Phila.....L 6
Sept. 18—Frankie Carson, Brooklyn.....L 6
Dec. 15—Lulu Perez, Brooklyn.....L 6

1952

Jan. 5—Willie Alexander, Brooklyn....L 6
Jan. 8—Charlie Slaughter, New York..W 6
Jan. 21—Gene Takach, Trenton.....L 8
Jan. 29—Eddie Compo, Newark.....L 8
Mar. 4—Al Magliero, New York.....L 6
Mar. 18—Fernand Drouin, Pottsville.....L 8
Mar. 28—Juan Melendez, New York.....W 4
Apr. 7—Charley DeBow, New York....L 4
Apr. 24—Ovidio Ochoa, New York.....L 6
May 2—George Justine, New York.....L 6
May 26—Tommy Monte, Brooklyn.....W 6
July 14—Harry Smith, Brooklyn.....L 4
July —Kid Howard, Halifax, N. S.....L 10
Aug. 11—Tony Wilson, Brooklyn.....W 4
Sept. 12—Benny Uhl, New York.....W 6
Oct. 6—Jimmy Ithia, Brooklyn.....L 4
Oct. 17—Tommy Reed, New York.....L 6

1953

Feb. 10—Mike Tocci, White Plains.....L 6
Feb. 23—Gene Smith, Washington.....L 10
Mar. 16—Braxton Reed, Brooklyn.....D 4
Mar. 20—Walter Johnson, New York....D 4
Mar. 24—Jimmy Cooper, Washington....L 6
Apr. 10—Walter Johnson, New York....L 6
Apr. 16—Mike Tocci, New York.....L 6
Apr. 20—Ike Chestnut, Brooklyn.....L 4
May 1—Jerry Kortright, New York....W 6
May 6—Harold Gomes, Fall River.....L 10
May 26—Al Hunter, Brooklyn.....L 6
Aug. 24—Harry Smith, Brooklyn.....L 4
Aug. 31—Artie McCann, Brooklyn.....L 4
Sept. 21—Artie McCann, Brooklyn.....W 4
Oct. 16—Baby Beau Jack, New York....W 4
Nov. 5—Libby Manzo, Newark .....L 6
Nov. 29—Tommy Tibbs, Waterville.....L 8
Dec. 5—Jimmy Cooper, Washington....W 8

1954

Jan. 15—Bobby Bell, New York.....L 6
Mar. 9—Gene Smith, Washington .....L 10
Mar. 30—Graham Holmes, Hartford .....L 8
Apr. 20—George Monroe, Portland.....L 10
May 22—Henry (Pappy) Gault, Charlotte .....L 10
Sept. 2—Joey Gambino, New York.....L 8
Oct. 25—Bobby Courchesne, Holyoke.....L 8
Nov. 16—Henry (Pappy) Gault, Washington .....W 10

CHUCK OSUNA

Oakland, Cal., Middleweight

1954

May 4—John Freshwater, Richmond ..KO 1
Sept. 7—Allen Ortiz, Richmond.....KO 4
Sept. 22—Joe Neal, Richmond .....KO 3

MANNY OTERO

Los Angeles, Cal., Lightweight

1954

Aug. 7—Paul Baker, Hollywood.....L 4
Sept. 11—Sal Mendivles, Hollywood.....W 4
Oct. 2—Sal Mendivles, Hollywood.....KO 3
Nov. 27—Augie Morelli, Hollywood.....KO 3
Dec. 21—Duke Emery, Los Angeles.....KO 1

HORACIO OTIS

Panamanian Featherweight

1953

Jan. —Joe Sande, Panama City.....W 6
Mar. —Ray Robinson, Panama City..W 6
Apr. 18—Black Bill, Panama City.....KO 9
June —Pedro Tesis, Panama.....L 10
Sept. 6—Kid Allen, Panama City.....KO 7

1954

May 30—Pedro Tesis, Colon .....L 10

DAVID OVED

Israelian Featherweight

1954

July 12—Gene Donaldson, Brooklyn...KO 4
Aug. 2—Johnny Small, Brooklyn.....KO 4
Aug. 16—Frankie DeVito, Brooklyn.....W 4
Aug. 30—Maxie Salazar, Brooklyn.....W 4
Sept. 13—Manuel Negron, Brooklyn.....W 4
Oct. 4—Speedy Davidson, Brooklyn....W 4
Oct. 25—Carl Fusco, Brooklyn .....W 4
Nov. 8—Charley Venable, Brooklyn...KO 3
Nov. 29—Tony Amible, Brooklyn.....KO 3

JIMMY OWENS

Compton, Cal., Featherweight

1954

Feb. 17—Mickey McGuire, South Gate...D 4
Apr. 10—Tony Gallegos, Hollywood.....W 4
Apr. 23—Bob Mattison, Wilmington..KO by 1
June 5—Nick Espinosa, Hollywood.....L 4

ANTONIO PACENZA

Argentina Lightweight

1953

Apr. 22—Rafael Miranda, Buenos Aires..KO 4
June 19—A. Capitanelli, Martinez .....W 10
Sept. 5—Francisco Negrone, Necochea..W 10
Sept. 26—Vincent Quiros, Buenos Aires..W 10
Nov. 26—Francisco Negrone, B. Aires....W 12
Dec. 30—Atilio Caraune, Buenos Aires .....KO by 9

1954

Feb. 26—Rafael Miranda, Necochea ....KO 6
Apr. 17—Andres Villalba, Bahia Blanca..W 10
May 12—Francisco Negrone, Eva Peron..W 10
June 24—Ramon Rios, Montevideo.....W 10
Sept. 11—Francisco Negrone, C. Rivadavia .....KO 7
Nov. 19—Aurelio Travo, Martinez.....KO 6
Nov. 27—Juan Oviedo, Mendoza.....D 10

ARNALDO (CHICO) PACHECO

Born, Sao Paulo, Brazil, Sept. 14, 1923. Middleweight.

Won amateur lightweight title of Brazil, 1941.

1943

Oct 15—Mario Francesco, Rio de Janeiro .....KO 3
Nov. 18—Pinga Gaugo, Rio de Janeiro...W 10

1944

Jan. 10—Jai Budu, Matto Grasso.....KO 10
Apr. 3—Francisco Montino, Sao Paulo..W 10

June 12—Arturo Tassiale, Sao Paulo....KO 7
July 29—Toniquo Zumbano, Sao Paulo..W 10
Sept. 8—Francisco Augusto, Sao Paulo KO 2
Dec. 5—Guilherme Rodero, Sao Paulo..W 10

1946

—Manuel Iglesia, Rio De Janeiro W 6
—Orlando Galdino, Rio De Janeiro W 6
—Geraldo Silva, Sao Paulo.....W 8
—Francisco Montino, Sao Paulo KO 3
—Francisco Augusto, Sao Paulo KO 2
—Geraldo Silva, Sao Paulo.....W 8
—Guilhermo Rodero, Sao Paulo..L 8
—Aron Nowina, Sao Paulo.....L 8

1947

July 7—Vince Scarpari, Miami.....L 8
July 21—Jerry Coursal, Miami.....W 8
Aug. 6—Marty Ferro, Miami.....W 6
Aug. 20—Vince Scarpari, Miami.....W 8
Sept. 10—Bobby Elliott, Miami.....L 10
Sept. 22—Pete Sanchez, New Orleans..KO 3
Oct. 1—Freddie Archer, Miami....WDis 8
Nov. 5—Ernie Pelaia, Miami.....L 10
Dec. 3—Danny Ruggerio, Miami.....L 10
Dec. 17—Larry Ray, Miami.....KO 3

1948

Jan. 7—Pete Manchio, Miami.....W 10
Mar. 3—Fist Dever, Miami.....L 10
Mar. 12—Carey Mace, Palm Beach.....L 10
Mar. 19—Jimmy Hill, Palm Beach...KO by 4
Apr. 28—Choforo Martinez, Miami.....L 10
May 17—Billy Spangler, Miami.....W 10
June 7—Fist Dever, Miami.....D 10
June 16—Danny Ruggerio, Miami.....D 10
Aug. 5—Frankie Palermo, New York...D 6
Aug. 19—Bruce Ubaldo, Philadelphia....L 6
Sept. 15—Jackie Armitage, Pittsburgh....L 8
Nov. 12—Jackie Armitage, N. Y. C. ....KO 7
Nov. 22—Eddie Bell, Pittsburgh .....L 8

1949

Jan. 20—Otis Graham, Philadelphia.....L 8
Feb. 4—Joe DiMartino, Wilkes Barre....L 8
Feb. 21—Andy DePaul, Pittsburgh.....L 8
Mar. 10—Vince Turpin, Cleveland.....L 10
May 11—Glen Hendershot, Miami.....KO 10
May 25—Gene Hardison, Miami.....W 10
June 9—Glen Henderson, Miami.....L 10
June 20—Jimmy Sanders, Miami.....L 10
July 22—Vince Gambill, Miami.....KO 5
Aug. 29—Glen Hendershot, Miami.....W 10
Sept. 7—Glen Hendershot, Miami.....L 10
Oct. 19—Steve Sabatino, Ft. Lauderdale W 8
Nov. 7—Charley Zivic, Miami .....L 10
Nov. 25—Leland Pillen, Palm Beach....KO 10
Dec. 6—Tony Masciarelli, Jacksonville..L 10

1950

Jan 13—Charley Salas, Palm Beach.....L 10
Feb. 10—Clem Fitzpatrick, New York...L 4
Feb. 14—Freddie Menna, White Plains...L 8
Apr. 19—Jimmy Leach, Miami .....KO 6
Apr. 25—Billy Brown, Jacksonville KO by 6
July 3—Art Davis, Miami .....W 10
July 17—Art Davis, Miami .....KO 10
July 25—Tony Janiro, Atlanta .....L 10
Aug. 21—Bobby Dykes, Miami .....L 10
Sept. 12—Art Davis, Jacksonville.....L 10

1950

Oct. 2—Tony Masciarelli, Miami .....W 10
Nov. 13—Art Davis, Miami .....L 10
Nov. 27—Billy Kilgore, Miami.....L 10
Dec. 21—Harold Green, Miami .....KO by 10

1951

Jan. 29—Billy Spangler, Sarasota.....D 10
Apr. 14—Guilherme Martins, Pacaembu..L 10
May 19—Oswaldo Silva, Pacaembu.....W 10
June 20—Guilherme Martins, Sao Paulo..L 10
July 25—Marcel Brisebois, Miami.....L 10
Aug. 15—Harry Braelow, Miami.....L 8
Sept. 5—Bobby Elliott, Miami.....D 10
Sept. 25—Billy Brown, Tampa.....L 10
Oct. 20—Chico Varona, Havana.....KO by 7
Nov. 12—Marvin Edelman, Phila....KO by 7

1952

Feb. 27—Art Davis, Miami.....L 10
Mar. 11—Tommy Bazzano, Miami Beach..L 10
Apr. 2—Memo Moreno, Miami Beach...L 8
June —Ignacio Gonzalez, Rio de Janeiro .....W 10
July 19—Paulo Zacoman, Sao Paulo.....L 10
Sept. —Roberto Dalla, Pacaembu.....KO 7
Sept. —Oswaldo Silva, Rio de Janeiro..W 10
Oct. —Paulo Zacoman, San Paulo.....W 10
Nov. 25—Baby Williams, Miami Beach..L 10

1953

May 18—Nenos Solomon, Chicago.....L 10
June 16—Jack LaBua, Miami Beach.....L 10
July 14—Tony Necro, Miami Beach....KO 7
July 28—Eddie Springer, Miami Beach..D 10
Sept. 1—Tony Necro, Miami Beach.....W 8
Oct. 13—Chico Vejar, Miami Beach.....L 10

1954

Feb. 12—Bobby Elliott, West Palm Beach L 10
Aug. 4—Aluaro Tozzi, Sao Paulo...KO by 8
Aug. 17—Aluaro Tozzi, Sao Paulo.....L 10
Oct. 15—Paulo Matos, Sao Paulo.....D 10

ELOY PACHECO

Venezuelan Lightweight

1953

Feb. 12—Juan Lopez, Maracaibo.....D 8
Apr. 25—Ruben Diaz, Maracaibo.....L 8
June 22—Luis Barreto, Caracas.....KO by 7
Aug. 31—Vincente Matute, Caracas.....L 8

1954

Apr. 5—Enrique Bidau, Caracas .....L 6

DAVEY PADILLA

Mexico City, Mexico, Featherweight

1949

Feb. 25—Jackie Blair, Hollywood.....L 4
Mar. 4—Jack Day, Los Angeles.....KO 2
Mar. 11—Ignacio Godinez, Hollywood....W 4
Mar. 18—Tony Orosco, Hollywood.....KO 3
Mar. 25—Ramon Sosa, Hollywood.....W 4
Apr. 1—Jackie Blair, Hollywood..KO by 3
Apr. 14—Curtis James, Hollywood.....W 4

1950–1951

(Inactive)

1952

Mar. 19—Gustavo Rivera, Mexico City .....KO by 3
Apr. 16—Benny Luna, Mexico City....KO 3
May 20—Juan Leanos, Torreon.....L 10
May 27—Humberto Carrillo, Torreon...L 10
July 8—Alex Fimbres, Tucson.....KO by 4

1953

Jan. 27—Cesar Saavedra, Torreon.....L 10

1954

Sept. 17—Lucio Hidalgo, Torreon .....W 6

JUAN "BOMBON" PADILLA

Mexican Lightweight

Born, August, 1931, Tampico, Mexico.

1948

Jan. 24—Javier Garcia, Tampico.....W 4
Feb. 7—Ramon Cervantes, Tampico..KO 3
Feb. 28—Juan Castillo, Tampico.....W 6
Mar. 6—Jose Posadas, Tampico.....W 4
Mar. 13—Tibicho Mar, Tampico.....W 4
Aug. 6—Jose Mendoza, Tampico.....L 6
Sept. 4—Jose Mendoza, Tampico.....W 6
Oct. 6—Juan Castillo, Tampico.....L 6
Nov. 27—Tibicho Mar, Tampico.....W 6

1949

Jan. 29—Little Palma, II, Tampico.....KO 6
Feb. 5—Manuel Plasencia, Tampico....L 6
Feb. 12—Tacho Trejo, Tampico.....W 6
Mar. 12—Hector Barragan, Tampico.....W 8
Mar. 26—Chucho Morales, Tampico.....W 10
May 10—Salvador Vera, Tampico.....KO 6
Oct. 15—Rafael Rosales, II, Tampico..KO 9

1950

Jan. 7—Baby Morales, Tampico.....L 10
Jan. 14—Baby Ruelas, Tampico.....W 10
Jan. 28—Baby Morales, Tampico.....KO 9
Feb. 10—Raul Contreas, Tampico.....W 10
Apr. 10—Manny Terranova, Tampico..KO 4
Apr. 22—Leonardo Lopez, Tampico....KO 7
Apr. 29—Tony Rios, Tampico.....KO 5
May 8—Baltazar Castro, Tampico.....W 10
June 17—Negro Sandoval, Tampico.....W 10
July 29—Manuel Rivera, Tampico.....W 10
Sept. 29—Tony Vasquez, Tampico.....W 10
Sept. 30—Rafael Hadad, Mexico City...W 10
Oct. 7—Fidel Hernandez, Tampico....KO 5
Oct. 21—Baby Vasquez, Mexico City....L 10

Dec. 2—Jose Cardenas, Tampico.....W 10
Dec. 9—Andres Balderas, Tampico.....W 10
Dec. 23—Rafael Hadad, Tampico.....KO 6

1951

Jan. 3—Rafael Hadad, Tampico.....W 10
Jan. 15—Raul Contreras, Reynosa.....W 10
Jan. 26—Lalo Gallardo, Matamoras.....W 10
Jan. 27—Alfonso Ortiz, Mexico City.....L 10
Mar. 31—Casanovita de Tehuacan, Tampico.....KO 4
May 19—Raul Esqueda, Matamoras.....KO 9
May 26—Mario Terry, Tampico.....D 10
June 3—Zurdo Gaitan, Matamoras.....W 10
June 10—Ave Negra, Matamoras.....W 10
June 17—Reyes Lopez, Jalisco.....W 10
July 21—Morelia Kid, Tampico.....W 10
July 27—Baby Vasquez, Tampico.....W 10
Sept. 8—Julio Jiminez, Tampico.....W 10
—Mario Terry, Mexico City.....W 10
Sept. 21—Mario Terry, Matamoros.....KO 3
Sept. 22—Antero Hernandez, Ciudad Mante.....W 10
Nov. 1—Johnny Kamber, New York.....W 8
Nov. 22—Basil Marie, New York.....W 8
Dec. 6—Charley Riley, St. Louis.....W 10
Dec. 17—Ray Famechon, Paris.....L 10

1952

Jan. 1—Auguste Caulet, Paris.....L 10
Jan. 21—Jean Machterlinck, Liege.....W 10
Feb. 22—Ernesto Formenti, Milan.....L 10
Apr. 1—Del Flanagan, New Orleans.....W 10
Apr. 21—Ralph Dupas, New Orleans.....L 6
Apr. 28—Alfredo LaGrutta, New Orl.....L 10
May 23—Hielero Ortiz, Matamoros.....W 10
Aug. 20—Kid Azteca, Nuevo Laredo.....W 10
Aug. —Fillo Peyrani, Tampico.....KO 7
Sept. 16—Eddie Chavez, San Jose.....L 10
Dec. 13—Tomas Lopez, Mexico City.....W 10

1953

Feb. 27—Baby Franco, Tampico.....W 10

1954

Mar. —El Conscripto, Monterrey.....L 10
Apr. 21—Ludwig Lightburn, Juarez.....L 10
May 21—Ludwig Lightburn, Juarez.....L 10

GABY PALIOTTI

Montreal, Canada, Featherweight

1953

Nov. 11—George DuBois, Montreal.....KO 1

1954

Jan. 25—Gerry Simpson, Montreal.....L 4
Feb. 22—Yvon Blanchard, Montreal.....W 4
Mar. 22—Jerry Berthiaume, Montreal.....KO 1
May 3—Don Supple, Montreal.....W 6
May 17—Gerry Simpson, Montreal.....W 6
June 14—Gerry Simpson, Montreal.....W 6
Sept. 6—Gines Sanchez, Montreal.....W 6
Oct. 18—Gines Sanchez, Montreal.....D 6
Dec. 13—Les Bohles, Montreal.....W 6

JACKIE PALMER

Phoenix, Ariz., Welterweight

Born: Grunda, Ariz., July 8, 1932.

1953

Jan. 23—Dell Carter, Tucson.....KO 3
Feb. 20—Frankie Cockrell, Phoenix.....W 6
Mar. 13—Billy Cochran, Tucson.....KO 4
Mar. 27—Rusty O'Brien, Phoenix.....W 6
May 29—Len Brooks, Cooleige.....KO 1
Sept. 22—Babe Arellano, Phoenix.....L 6

1954

Feb. 23—Jimmy Reese, Phoenix.....W 4
Apr. 27—Willie Collins, Phoenix.....KO 4
Oct. 23—Kid Ochoa, Phoenix.....KO by 2

LUPE PANCHO

Panamanian Featherweight

1954

Feb. 21—Leslie Thompson, Colon.....L 6
May 16—Vicente Worrell, Colon.....W 8
July 26—Rodolfo Francis, Colon.....L 8

JOE PANIAGUA

New York, N. Y., Featherweight

1949

—Jimmy Martin, New Haven.....KO 2
Jan. 26—Mike Della, New York.....W 4
Feb. 17—Julie Colon, New York.....W 4
Mar. 3—Richard Crump, New York.....W 4
Apr. 20—Rafael Laboy, New York.....W 4
May 6—Shawn McGinnis, New York.....W 4
June 23—Frank Sapone, Brooklyn.....W 4
Nov. 3—Rafael LaBoy, Brooklyn.....W 4

1950

Jan. 17—Willie Alexander, White Plains.....W 6
May 4—Johnny Lemons, N. Y.....L 6
Aug. 18—Tommy Qamaoka, Lg. Beach.....W 6
Nov. 7—Alex Finbreth, New York.....KO by 2

1951

Mar. 27—Rafael LaBoy, New York.....W 4
June 6—Sammy Lowery, Brooklyn.....D 4
June 19—Tippy Simmons, Brooklyn.....L 4
July 3—Zeke Adams, Brooklyn.....W 4
July 20—Vince Rivera, Long Beach, New York.....L 4
Sept. 28—Tony Amabile, New York.....L 6

1952

Sept. 29—Zeke Adams, Brooklyn.....L 6
Oct. 28—Tony Amabile, New York.....D 6
Nov. 28—Tony Amabile, New York.....W 6

1953

Oct. 21—Jackie Turpin, New York.....L 6

1954

Oct. 18—Tommy Bain, New York.....KO by 2

TONY PANNONE

Fort Lee, N. J., Welterweight

1954

Mar. 23—Lou Marsicano, New York.....KO by 3
July 15—Pete Kritsky, Brooklyn.....W 4
Aug. 23—Leo Kearny, Brooklyn.....L 4

GARTH PANTER

Dayton, Ida., Middleweight

Born, July 28, 1930, Preston, Utah.

1949

Dec. 6—Sam Healy, Salt Lake City.....KO 3
Dec. 21—Woody Miller, Salt Lake City.....W 4

1950

Jan. 10—Manuel Singh, Logan.....KO 3
Jan. 24—Dee Reay, Salt Lake City.....KO 2
Jan. 30—Dave Chase, Salt Lake City.....KO 1
Feb. 11—Dave Chase, Preston.....KO 2
Mar. 8—Sam Healy, Salt Lake City.....KO 2
Mar. 27—Lester Roberts, Salt Lake City.....KO 3
Apr. 10—Ken Hoyt, Preston.....W 6
May 22—Ken Hoyt, Salt Lake City.....W 6
May 29—Phil Martinez, Salt Lake City.....KO 2
June 13—Jerry Fujiwaia, Salt Lake C.....KO 3
June 26—Jose Martinez, Salt Lake City.....KO 2
July 11—Little Joe Louis, Salt Lake C.....KO 1
Aug. 15—Jimmy McDonald, Salt Lake City.....KO 3
Aug. 25—Paul Perkins, Salt Lake City.....W 10
Oct. 10—Jimmy Welch, Salt Lake City.....L 10
Oct. 23—Charlie Stephens, Logan.....KO 1
Nov. 6—Eddie Halligan, Salt Lake City.....KO 3
Nov. 12—Joe Martinez, Ogden.....KO
Nov. 23—Joe Martinez, Pocatello.....KO 2
Dec. 11—Benny Flake, Ogden.....D 10

1951

Feb. 14—Gene Dilsworth, Oakland.....KO 2
Feb. 23—Charley Cato, San Francisco.....L 6
Mar. 6—Bob Paterson, Salt Lake City.....KO 4
Mar. 20—Charley Cato, Ogden.....W 10
Mar. 26—Paul Perkins, Ogden.....KO 3
Apr. 30—Anton Raadik, Salt Lake City.....W 10
May 28—Joe Arthur, Salt Lake City.....W 10
June 12—Joe Arthur, Salt Lake City.....KO 9
July 9—Jimmy Welch, Salt Lake City.....L 10
July 23—Frankie Gimbel, Dayton, Ida.....W 10
Sept. 1—Frankie Gimbel, Winnemucca.....KO 7
Sept. 10—Art Soto, Ogden.....L 10
Sept. 25—Gene Fullmer, Salt Lake City.....L 10
Nov. 20—Bobby King, Salt Lake City.....KO 3
Nov. 26—Penn Lester, Ogden.....KO 5
Nov. 30—Wild Bull Halsey, Boise.....W 6

1952

Jan. 17—Bull Halsey, Boise.....KO 10
Feb. 1—Billy Carter, Walla Walla.....KO 2
Feb. 28—Bull Halsey, Tacoma.....KO 8
Mar. 7—Billy Carter, Walla Walla.....KO 5
Mar. 13—Baby Day, San Francisco.....L 8
Apr. 3—Paul Kaylor, Spokane.....KO 7
May 1—Anton Raadik, Boise.....W 10
May 20—Floyd Richardson, Salt Lake City.....KO 6

June 3—Pedro Jiminez, Salt Lake City ..... KO 4
June 16—Jay Caldwell, Salt Lake City ... W 10
July 28—Earl Turner, Salt Lake City .... D 10
Aug. 18—Jack Snapp, Boise ..... KO 9
Sept. 26—Cliff Schellin, Reno ..... L 12
Oct. 14—Pedro Jiminez, Sacramento .. KO 8
Oct. 28—Charley Cato, Sacramento ..... W 10
Dec. 2—Woody Harper, Sacramento .... L 10

1953

Jan. 13—Jesse Gray, Salt Lake City .... KO 8
Jan. 22—Bull Halsey, Idaho Falls ..... W 10
Feb. 5—Earl Turner, Oakland ..... KO 8
Mar. 6—Grover Jackson, Idaho Falls .. KO 8
Mar. 16—Bobo Olson, Butte ..... L 10
Apr. 20—Tuzo Portuguez, Brooklyn ..... L 10
June 29—Lee Sala, Brooklyn ..... L 10
July 27—Walter Cartier, Brooklyn ..... W 10
Aug. 31—Walter Cartier, Brooklyn ..... L 10
Oct. 23—Pierre Langlois, N. Y. C. ..... W 10
Nov. 23—Grover Jackson, S. Lake City .. KO 4
Dec. 2—Norman Hayes, Detroit ..... W 10

1954

Jan. 8—Joey Giardello, New York .. KO by 5
Feb. 13—Jesse Turner, Salt Lake City .... L 10
Mar. 26—Charley Humez, Paris ..... L 10
June 21—Mickey Rhodes, Salt Lake City .. W 10
July 15—Ron Hirt, Idaho Falls ..... KO 5
Aug. 11—Dick Sizbette, Idaho Falls .... KO 4
Aug. 23—Billy McNeece, Brooklyn ..... L 10
Sept. 6—Bobby Reese, Ely, Nevada .... KO 2
Sept. 10—Jimmy Roe, Lehi, Utah ..... KO 3
Nov. 3—Carl (Bobo) Olson, Richmond ..... KO by 8

BILLY PAPPAS

Reading, Pa., Heavyweight

1951

Dec. 12—Billy Smith, Miami Beach .... KO 5
Dec. 19—Jack Murphy, Miami Beach .... W 6

1952

Jan. 9—Billy Smith, Miami Beach .... KO 4
Feb. 13—Billy Smith, Miami Beach ..... D 8
Mar. 11—Ralph Schneider, Miami Beach KO by 4

1953

June 30—Jack Smith, Pittston ..... KO 4
Dec. 22—Hal Neely, Miami Beach ..... W 6

1954

Jan. 20—Hal Neely, Miami Beach ..... D 6
Feb. 2—Jimmy Burch, Miami Beach ..... L 6
Feb. 26—Rueben Jones, Ft. Lauderdale ..... KO by 7
Apr. 14—Rueben Jones, Miami Beach .... L 6

TONY PAPPAS

Detroit, Mich., Welterweight

1954

Apr. 19—Mickey Zielke, St. Paul .... KO by 3
June 24—Frank Sommers, Milwaukee ..... KO by 4
Oct. 25—Baby Canto, Milwaukee ..... L 6
Dec. 6—Herbie Patzer, Butte ..... L 6

KEITH PARIS

Halifax, N. S., Canada, Welterweight

1954

Mar. 8—Howard Leslie, Hamilton ..... W 6
May 17—Sammy Fortuno, Montreal ..... D 6
May 31—Eddie James, Montreal ..... L 6
June 15—Bob Leadley, Halifax ..... W 6
Aug. 3—Gordon Kiley, Halifax ..... W 6
Aug. 31—Bobby Grace, Halifax ..... KO 1
Sept. 6—Loren Widrich, Montreal ..... W 6
Sept. 28—Jackie Hayden, Halifax ..... L 6

COOTER PARKER

Augusta, Ga., Welterweight

1953

July 10—Snooks Howard, Charlotte .... KO 4
Oct. 29—Jackie O'Brien, Columbia ..... L 8
Nov. 21—Billy Vernon, Charlotte ..... KO 4
Dec. 5—Aman Peck, Charlotte ..... KO by 5

1954

Apr. 12—Emmett Gurney, Columbia .... L 10
May 17—Willie Williams, Columbia .. KO by 8
June 14—Eddie Green, Columbia ..... L 10

GENE PARKER

48-7-4 (13-1)

Indianapolis, Ind., Welterweight

1948

July 5—Danny Demilio, Magna, Utah .. KO 2
July 12—Benny Saddler, Salt Lake City .. W 6
Aug. 27—Jennings Brotherton, Jeffersonville, Ind. ..... W 6
Sept. 20—Pat Iacobucci, Chicago ..... W 6
Oct. 11—Ron Cannon, Chicago ..... W 6
Oct. 22—Claude Edwards, Indianapolis KO 2
Nov. 5—Charlie Scott, Indianapolis .... W 6
Nov. 12—Joe Leta, Indianapolis ..... KO 1
Dec. 3—Don Rocco, Indianapolis ..... KO 6
Dec. 7—Bob Kelling, Louisville ..... W 6
Dec. 28—Doug Medley, Louisville ..... W 6

1949

Jan. 3—Eddie Marotta, Chicago ..... L 8
Jan. 31—Sidney Caples, Chicago ..... W 6
Feb. 21—Sidney Caples, Chicago ..... D 6
Mar. 22—Tony Corrales, Los Angeles .... W 4
Mar. 25—Chuck Edwards, San Diego ..... W 6
Apr. 29—Ray Penny, Ft. Wayne ..... KO 3
May 2—Bob Henry, Chicago ..... W 6
May 13—Doug Medley, Indianapolis ..... D 6
May 23—Hoover Doyle, Anderson, Ind. KO 5
June 23—Sidney Caples, St. Louis ..... W 6
July 12—Doyle Upchurch, Anderson, Ind W 10
Aug. 18—Charley Baxter, Dayton ..... D 8
Aug. 26—Harry Hart, Columbus ..... W 6
Sept. 30—Bobo Drago, Indianapolis ..... W 6
Oct. 14—Doug Medley, Indianapolis ..... W 8
Oct. 31—Fernando Rivera, Chicago .... KO 3
Nov. 11—Hyman Williams, Indianapolis .. W 8
Nov. 14—Charlie Scott, Dayton ..... W 8
Nov. 25—Ronnie Harper, Indianapolis .. W 10

1950

Jan. 16—Abderdeen Lynch, St. Louis .... W 4
Feb. 8—Dave Marsh, Akron ..... L 10
Mar. 24—Dave Marsh, Indianapolis ..... W 10
Apr. 28—Sylvester Simmons, Indianapolis ..... W 6
May 17—Luther Rawlings, Chicago .. KO by 4
June 20—Albert Adams, Winnipeg ..... W 10
July 10—Tom Dalton, Chicago ..... W 10
July 21—Sylvester Simmons, Indianap .. KO 5
July 31—Aberdeen Lynch, St. Louis .... W 6
Sept. 25—Robert Earl, Chicago ..... KO 6
Nov. 17—Freddie Latson, Indianapolis .... W 8
Dec. 14—Verne Roberts, Indianapolis .... W 8

1951

Jan. 18—Virgil Akins, Minneapolis ..... W 6
Mar. 17—Del Flanagan, Louisville ..... L 10
Apr. 13—Dave Marsh, Indianapolis ..... D 10
May 5—Sonny Harris, Indianapolis .... KO 3
May 19—Andy Anderson, Indianapolis .. W 10
May 29—Al Adams, Cincinnati ..... W 8
June 12—Snuffy Smith, Cleveland ..... KO 3
June 18—Tony Gunia, Milwaukee ..... W 6

1952

(Inactive)

1953

Aug. 28—Sammy Mastrean, Indianapolis .. W 10
Oct. 8—Dick Kerber, Milwaukee ..... W 8
Oct. 30—Nate Huskey, Indianapolis ..... W 10

1954

Jan. 18—Jimmy Guy, Ft. Wayne ..... KO 7
Mar. 18—Pat Lowry, Grand Rapids ..... L 10
Apr. 19—Chuck Price, Detroit ..... W 8
May 4—Chuck Price, Detroit ..... L 8
May 18—Dick Kerber, Milwaukee ..... KO 8
July 6—Duke Harris, Detroit ..... L 8

JAMES J. PARKER

Toronto, Canada Heavyweight

Born, April 27, 1928, Saskatoon, Sask.

1950

Feb. 20—Claude Hale, Toronto ..... KO 1
Mar. 7—Lloyd Michigan, Toronto ..... KO 4
Mar. 20—Amos Dorsey, Toronto ..... KO 3
Apr. 3—Earl Beckman, Toronto ..... KO 2
May 8—Johnny Kazmierczak, Toronto .. KO 5
May 22—Dan Moray, Toronto ..... L 6
June 5—Bob Graham, Toronto ..... KO 1
June 19—Johnny Adams, Toronto ..... KO 1
Aug. 15—Joe Modzele, Buffalo ..... W 6
Oct. 10—Syl Kruchinski, Toronto ..... D 6
Oct. 17—Dan Moray, Toronto ..... D 1
Dec. 8—Dan Bucceroni, New York .. KO by 2

1951

Apr. 2—Jimmy Tendo, Providence....KO 2
Apr. 30—Haywood Henry, Providence..KO 2
May 7—Percy Allen, Providence.....KO 1
May 16—George Kaplan, Elizabeth.....W 8
Nov. 5—George Tsaldaris, New York..KO 2
Dec. 21—Charley Norkus, New York....KO 5

1952

Mar. 7—Bernie Reynolds, New York KO by 4
Apr. 14—Clyde Thompson, Washington KO 1
Apr. 21—Kenny Johnson, Baltimore...KO 2
Apr. 30—Hank Thurman, Miami.....KO 6
May 28—Hank Thurman, Miami Beach..L 10
Nov. 21—Gene Gosney, New York.....KO 2

1953

Jan. 13—Oscar Pharo, Miami Beach...KO 4
Feb. 13—Jack Nelson, New York.....KO 5
Apr. 27—Roger Jackson, Toronto.....KO 1
June 5—Bill Wilson, Charlotte.....KO 4
July 30—Cesar Bolin, Newark.....KO 4
Sept. 25—Jimmy Slade, New York.....W 10
Nov. 2—Jimmy Cerello, Providence...KO 3
Nov. 9—Edgardo Romero, Brooklyn....W 10

1954

Mar. 12—Nino Valdes, New York .....L 10

MELVIN PARKER

Philadelphia, Pa., Welterweight

1952

Oct. 6—Al Heath, Philadelphia.....L 4
Dec. 29—John Gibson, Trenton.....W 4

1953

July 23—Freddy Dures, Philadelphia...KO 6
July 27—Frank Alotta, Allentown.....L 6
Aug. 18—Wesley Lowery, Allentown....W 8

1954

Sept. 1—Ike White, Philadelphia.....L 6
Oct. 8—Garnett Hart, Philadelphia..KO by 6
Dec. 16—Johnny Lombardo, Mt. Carmel .....KO by 4

GEORGE PARMENTIER

Kellogg, Ida., Heavyweight

1950

Mar. 11—Chuck Staton, Eureka.....KO 3
Apr. 1—Lee Upshaw, Eureka.....KO 1
Apr. 22—Jimmy Rouse, Eureka.....D 5
May 6—Frankie Buford, Eureka .....L 6
June 3—Junior Payne, Eureka.....KO 1
June 28—Junior Payne, Oakland .....W 6
July 12—Junior Payne, Oakland .....KO 2
July 23—Joe Charles, Eureka .....KO 1
July 29—Jack Huber, Eureka .....KO 3
Aug. 19—Jimmy Byrnes, Eureka.....W 4
Sept. 11—Junior Payne, San Francisco..KO 7
Sept. 25—Louis Packer, San Francisco..KO 1
Oct. 30—Buddy Scott, San Francisco...KO 1
Nov. 10—Johnny O'Neill, Eureka.....KO 1
Nov. 20—Frank Buford, San Francisco...L 12

1951

Mar. 31—Frankie Buford, Eureka.....W 10
May 10—Bill Petersen, Eureka.....KO by 7
Oct. 10—Joe Kahut, Spokane.....D 10
Oct. 31—Hank Thurman, Spokane..KO by 2
Nov. 24—Hank Thurman, Hollywood KO by 1
Nov. 30—Bill Petersen, Boise.....LF 4

1952

Mar. 29—Babe Edwards, Eureka.....D 10
May —Frank Buford, Eureka.....KO by 7
Nov. 13—Earl Walls, Vancouver.....KO by 2

1953

Jan. 30—Ted Lowry, Boise .....L 10
Feb. 12—Al Spaulding, Idaho Falls.....L 10

1954

Jan. 5—Bob Dunlap, Sacramento ..KO by 8

ERNESTO PARRA

Mexican Bantamweight

1954

Aug. 4—Angel Iglesias, Mexico City...KO 4
Sept. 1—Aurelio Rivero, Mexico City..KO 7
Sept. 26—Aristeo Serrano, Mexico City..KO 6
Oct. 30—Babe Ruiz, Mexico City....KO by 8
Dec. 11—Kid Campeche, Mexico City...W 10

FRANK PARULLO

New York, N. Y., Featherweight

1953

June 29—Emil Meyers, Brooklyn .....L 4
July 7—Mario DeJesus, Brooklyn .....L 4
July 20—Al Humphreys, Brooklyn..KO by 3

1954

Jan. 19—Johnny Sheehan, White Plains..L 4
Mar. 1—Billy Gardner, Brooklyn .....L 4

WILLIE PASTRANO

New Orleans, La., Middleweight

1951

Sept. 10—Domingo Rivera, New Orleans..W 4
Sept. 17—Frank Speed, New Orleans...W 4
Oct. 1—Jimmy Connino, New Orleans..W 4
Oct. 22—Domingo Rivera, New Orleans..W 4

1952

Apr. 1—Alvin Boudreaux, New Orleans..W 4
Apr. 21—Alvin Pellegrini, New Orl.....D 4
July 1—Buzz Brown, Miami Beach.....KO 2
July 8—John Chaney, Miami Beach.....W 6
July 22—Al McCoy, Miami Beach.....KO 2
July 28—Jim Carter, Pensacola.....KO 4
Aug. 5—Sonny Luciano, Miami Beach..W 8
Aug. 19—Sonny Luciano, Miami Beach..W 8
Sept. 8—Johnny Capitano, New Orleans..W 6
Oct. 6—Alvin Pellegrini, New Orleans..L 6
Oct. 14—Lonnie Rylant, New Orleans..KO 3
Nov. 17—Alvin Pellegrini, New Orleans..W 6
Nov. 24—Alvin Boudreaux, New Orl....KO 2
Dec. 15—Al Pelligrini, New Orleans.....D 8

1953

Jan. 26—Alfredo LaGrutta, New Orleans .....W 8
Feb. 24—Emerson Butcher, New Orleans..W 8
Mar. 3—Chic Boucher, Miami Beach..KO 3
Mar. 16—Roger Trevino, New Orleans...W 8
Apr. 6—Chato Hernandez, New Orleans..W 8
May 25—Johnny Cesario, New Orleans..L 8
July 14—Del Flanagan, Miami Beach....L 8
Sept. 22—Elmer Beltz, Miami Beach.....D 10
Oct. 5—Elmer Beltz, New Orleans.....W 8
Nov. 30—Italo Scortichini, New Orlean...L 10

1954

Mar. 29—Jimmy Martinez, New Orleans..W 10
Apr. 12—Jacques Royer-Crecy, New Orl..W 10
June 18—Tommy Hatcher, Mobile .....KO 1
Aug. 9—Tommy Bazzano, New Orleans KO 8
Aug. 24—Jimmy Martinez, Miami Beach..W 10
Sept. 14—Jackie LaBua, Miami Beach....W 10
Nov. 23—Bobby Dykes, Miami Beach.....W 10

CHANGO PATINO

Houston, Tex., Middleweight

1954

Feb. 9—Al Horton, Galveston.....KO 5
Feb. 15—Roth Savage, Bastrop.....KO 3
Mar. 16—Frankie LaDoll, Los Angeles...L 4
Mar. 23—Pirrin Vega, Galveston ....KO by 5
Nov. 8—Norris Ray, Monroe, La.....L 6
Nov. 16—Gene Cooper, Galveston.....L 6
Nov. 30—George Carter, San Antonio .....KO by 2

POLO PATINO

Austin, Tex., Welterweight

1954

June 1—Dominic Pasquale, Galveston..KO 2
July 6—Jerry Rainey, Galveston...KO by 1
Sept. 26—Preston Frederichs, Galveston..L 4
Oct. 12—Jerry Rainey, Galveston.....KO 3
Oct. 26—Rocky Scott, Galveston....KO by 2
Nov. 16—Tony Gonzalez, Galveston.....D 4
Nov. 30—Tony Castillo, San Antonio..KO by 1

FLOYD PATTERSON

Brooklyn, N. Y., Light Heavyweight

Born, Jan. 4, 1935, Waco, N. C., 1952 Olympic Middleweight Champion.

1952

Sept. 12—Eddie Goldbold, New York....KO 4
Oct. 6—Sammy Walker, Brooklyn.....KO 2
Oct. 21—Lester Jackson, New York....KO 3
Dec. 29—Lalu Sabotin, Brooklyn.....KO 5

1953

Jan. 28—Chester Mieszala, Chicago....KO 5

FLOYD PATTERSON, Brooklyn, N. Y.

Apr. 13—Dick Wagner, Brooklyn.....W 8
June 1—Gordon Wallace, Brooklyn....KO 3
Oct. 19—Wes Bascom, Brooklyn.....W 8
Dec. 14—Dick Wagner, Brooklyn.....KO 5

1954

Feb. 15—Yvon Durelle, Brooklyn.....W 8
Mar. 30—Sam Brown, Washington.....KO 2
Apr. 19—Alvin Williams, Brooklyn.....W 8
May 10—Jesse Turner, Brooklyn.....W 8
June 7—Joey Maxim, Brooklyn.....L 8
July 12—Jacques Royer-Crecy, N. Y....KO 7
Aug. 2—Tommy Harrison, Brooklyn....KO 1
Oct. 11—Esau Ferdinand, New York.....W 8
Oct. 22—Joe Gannon, New York.....W 8
Nov. 19—Jimmy Slade, New York.....W 8

HERBIE PATZER

Anaconda, Montana, Lightweight

1951

Sept. 12—Tarzan Williams, Spokane....KO 3

1952

Oct. 6—Danny Donohue, Butte.....W 4
Oct. 27—Ernie Demchuck, Butte.....KO 4
Nov. 24—Danny Donohue, Butte.....KO 4

1953

Jan. 19—Willie Price, Buttee .....KO 2
Feb. 23—Joe Garcia, Butte .....KO 1
Mar. 16—Mr. Miera, Butte .....KO 3
July 2—Poppa Brown, Butte .....KO 2
Aug. 4—Jimmy Grown, Butte .....L 6
Sept. 15—Ralph Weiser, Butte .....W 6
Oct. 21—Jerry Strutz, Butte .....W 6
Nov. 17—Larry Williams, Butte .....W 6

1954

Feb. 22—Warn Culver, Butte .....KO 4
Mar. 29—Tony Greb, Butte .....L 6
Apr. 27—George Mocaby, Butte.....KO 2
May 25—Joe Moreno, Butte .....L 6
June 28—Bobby Doll, Butte .....KO 5
Aug. 2—Clarence Bruce, Butte .....L 6
Sept. 30—Ernie Davis, Seattle .....L 6
Dec. 6—Tony Pappas, Butte.....W 6

BILLY PEACOCK

Philadelphia, Pa., Bantamweight

1951 National AAU Champion

1951

Oct. 25—Howard Curry, Philadelphia....W 4
Nov. 17—Pinky Davis, Philadelphia....W 4
Nov. 29—Moon Curry, Philadelphia....L 4

1952

Mar. 8—Billy Dunn, Philadelphia.....W 4
Sept. 16—Billy Evans, Los Angeles.....W 4
Sept. 22—Lorenzo Arana, Bakersfield....W 4
Sept. 30—Luis Cotero, Los Angeles.....W 4
Oct. 7—Alex Fimbres, Los Angeles.....W 6
Nov. 25—Celso Hidelgo, Los Angeles.....W 6
Dec. 9—Celso Hidelgo, Los Angeles....W 6

1953

Jan. 6—Bobby Garza, Los Angeles.....W 6
Jan. 13—Tommy Umeda, Los Angeles...W 10
Feb. 3—Tommy Umeda, Los Angeles...W 10
Mar. 3—Baby Moe Mario, Los Angeles.W 10
Apr. 7—Oscar Torres, Los Angeles....KO 2
May 12—Oscar Torres, Los Angeles.....W 12
June 9—Baby Face Gutierrez, L. A.....L 10
July 7—Baby Face Gutierrez, L. A.....L 12
Aug. 17—Henry (Pappy) Gault, Brklyn..W 12
(Won North American Bantam Title)
Nov. 5—Johnny Ortega, Oakland.....KO 9
(Title)
Nov. 23—Oscar Torres, South Gate.....W 10
Dec. 22—Jesse Mongia, Los Angeles....KO 9

1954

Jan. 19—Al Cruz, Los Angeles.....L 10
Feb. 8—Nate Brooks, Brooklyn.....KO by 8
(Lost North American Bantamweight Title)
Mar. 13—Raton Macias, Mexico City..KO by 7
Oct. 18—Pierre Cossemyns, Sydney.....W 12
Oct. 29—Bobby Sinn, Melbourne.....L 12
Nov. 29—Pierre Cossemyns, Sydney.....W 12
Dec. 10—Mario D'Agata, Melbourne.....L 12

DUKE PEAKS

Youngstown, O., Middleweight

1954

Sept. 17—Sherman Williams,
Louisville .....KO by 4
Nov. 11—Billy Tuck, Owensboro.....L 6
Nov. 19—Billy Tuck, Louisville.....L 6

SID PEAKS

Charlestown, Ind., Heavyweight

(For previous record, 1946-1950, see 1951 Edition, page 521. Inactive 1951-1953).

1954

June 25—Ponce DeLeon, Louisville.....W 10
July 3—Tom Woods, Louisville .....KO 6
July 16—Bull Becton, Louisville.....KO 2
July 22—Tom Woods, Piketown, O.....KO 3
July 30—Bob Jackson, Louisville.....KO 9
Sept. 7—Bo Willis, Miami Beach .....L 10
Nov. 19—Bing Roberts, Louisville.....KO 7
Dec. 7—Bob Jackson, Cincinnati.....KO 1

LEE PEARCE

Daytona Beach, Fla., Heavyweight

1952

Oct. 6—Candy McDaniels, Daytona
Beach .....KO by 3
Oct. 20—Joe St. Clair, Daytona Beach..KO 1
Oct. 27—Candy McDaniels, Daytona Bch. L 8

1953

Jan. 15—Larry Zernitz, Palatka....KO by 4
Feb. 16—Bill Granville, Day. Beach....KO 1
Feb. 23—Claude Rolfe, Day. Beach..KO by 7
Mar. 27—Claude Rolfe, Tampa.....L 10
Apr. 24—Al Heard, Tampa.....KO by 3
Sept. 1—Claude Rolfe, Miami Beach KO by 4

1954

Aug. 3—Julio Mederos, Miami Beach...W 10
Sept. 14—Julio Mederos, Miami Bch..KO by 4
Nov. 30—Bo Willis, Miami Beach....KO by 4

AMAN PECK

Tampa, Fla., Welterweight

1951

Oct. 1—Guy Guerette, Holyoke.....L 4
Oct. 15—Mickey Williams, Holyoke.....L 4
Nov. 26—Gil Williams, Scranton.....NC 4
Dec. 3—Bobby Stevens, Holyoke.....KO 5

1952

Feb. 11—Roy Wirt, Washington .....W 5
Apr. 7—Herb Tessier, Holyoke.....L 6
Apr. 14—Bobby Dalton, Holyoke.....L 6
July 29—Johnny Brown, Hartford.....D 6
Aug. 11—Bobby King, Boston.....L 6
Nov. 25—Charlie Clark, Tampa.....W 6
Dec. 1—Earl Priestly, Daytona Beach..L 8
Dec. 31—Charlie Clark, Coral Gables....L 6

1953

Jan. 13—Kid Gavilan, Tampa.....L 10
May 23—Rufus Pressley, Spartanburg..KO 2
June 16—Jimmy Morris, Jacksonville.....L 10
July 10—Del Flanagan, Charlotte.....L 10
Aug. 29—Jimmy Morris, Miami.....L 8
Oct. 17—Chico Varona, Havana.....KO by 7
Nov. 24—Baldwin DeVoe, Tampa.....W 6
Dec. 5—Cootie Parker, Charlotte.....KO 5

1954

Mar. 9—Freeman King, Tampa .....L 6
Aug. 7—Andy Brown, New Orleans.....L 10
Aug. 28—Lou King, New Orleans.....KO by 10

AL PELLEGRINI

New Orleans, La., Welterweight

Born, May 5, 1934.

1951

Apr. 30—Ray Smith, New Orleans.....W 4
June 11—Al Selby, New Orleans.....W 4
June 25—Domingo Rivera, New Orleans..W 4

1952

Mar. 17—Alvin Boudreaux, New Orleans..W 4
Mar. 24—Jerry Ranko, New Orleans.....W 4
Apr. 21—Willie Pastrano, New Orleans..D 4
July 21—Al Boudreaux, New Orleans..KO 4
Sept. 15—Lonnie Rylant, New Orleans.....L 4
Sept. 30—Pete Acosta, New Orleans.....W 4
Oct. 6—Willie Pastrano, New Orleans..W 6
Nov. 3—Johnny Capitano, New Orleans..W 6
Nov. 17—Willie Pastrano, New Orleans...L 6
Dec. 15—Willie Pastrano, New Orleans..D 8

1953

Jan. 12—Santiago Gonzales, New Orl...KO 7
Mar. 2—Tony Arnone, New Orleans.....W 10
Mar. 16—Joe Hartdegen, New Orleans...W 10
Mar. 30—Eddie Stout, New Orleans.....KO 7
Apr. 13—Freddy Monforte, New Orleans..W 10
May 11—Johnny Cesario, New Orleans..D 10
July 20—Del Flanagan, New Orleans.....L 10
Aug. 7—Rocky Casillo, Miami.....L 10

1954

Mar. 29—Norris Ray, New Orleans.....KO 5
June 14—Tommy Bazzano, New Orleans..L 10

SHIRLEY PEMBLETON

Philadelphia, Pa., Heavyweight

1949

Mar. 23—Clarence Smith, Philadelphia..KO 2
Sept. 6—Joe Reddick, Philadelphia.....W 4

1950

Jan. 11—Israel Quitcon, Binghamton..KO 5
Mar. 10—Speedy Duval, Scranton .....W 6
Mar. 16—Ben Stewart, Wilkes Barre ...KO 2
Apr. 17—Johnny Melko, Hartford .....KO 3
June 5—Willie Clemmons, Prov.....KO by 3

1952

Dec. 12—Tommy Jackson, New York.....D 6

1953

Feb. 24—Billy Mayo, Buffalo .....L 6
Mar. 20—Sonny Jones, New York.....L 8
July 27—Clarence Henry, Allentown.....L 8
Sept. 8—Billy Smith, Philadelphia.....L 6

1954

Apr. 12—Henry Hall, Toronto.....L 8
Nov. 5—Carlton Moore, Philadelphia.....W 6
Nov. 15—Waddell Hanna, New York.....L 8
Nov. 29—Sonny Jones, New York.....D 6
Dec. 27—Bob Slaughter, New York.....W 4

MARCELINO PENA

Mexico City, Mexico, Lightweight

1953

Apr. 1—Jose Galicia, Mexico City.....KO 3
Apr. 15—Ceferino Montes, Mexico City..W 10
June 17—Jesse de Hoyos, Mexico City..KO 5
June 27—Jose Arguelles, Mexico City
KO by 2
July 15—Chico Martinez, Mexico City...W 10
Aug. 5—Floro Hita, Mexico City.....KO 7
Aug. 29—Enrique Gomez, Mexico City...W 10
Sept. 30—Jose Arguelles, Mexico City...W 10
Oct. 21—Jose Arguelles, Mexico City..LDis. 9
Nov. 7—Lalo Gallardo, Mexico City.....L 10

1954

Feb. 6—Enrique Esqueda, Mexico City..L 10
Mar. 3—Gallito Gonzalez, Mexico City..KO 8
Apr. 28—Salvador Mares, Mexico City....L 10
May 29—Rudy DeHoyos, Mexico City....L 10
Aug. 28—Floro Hita, Mexico City.....W 10
Oct. 2—Jose Argvelles, Mexico City....L 10
Nov. 15—Lalo Gallardo, Mexico City.....W 10

SERGIO PENALVER

Havana, Cuba, Bantamweight

1951

Apr. 28—Manuel Cepeda, Havana.....KO 2
June 9—Luis Dias, Havana.....W 4
June 23—Roberto Cabrera, Havana.....KO 1
July 7—Augusto Bocalandro, Havana..KO 1
Aug. 11—Pablo Tapia, Havana.....KO 2
Aug. 18—Jack Ursulino, Havana.....KO 2
Aug. 25—Luis Diaz, Havana.....D 4
Sept. 15—Luis Diaz, Havana.....W 4
Oct. 6—Mario Borgos, Havana.....KO 2
Oct. 27—Humberto Diaz, Havana.....KO 5
Nov. 10—Orlando Rodriguez, Camaguey..W 8
Nov. 24—Pedro Galvan, Havana.....KO 1

1952

Apr. 8—Juan Melendez, New Yrok.....L 6
May 5—Johnny Ramos, New York....KO 2
Oct. 14—Art Mullin, New York.....L 4
Nov. 24—Charlie DeBow, Brooklyn.....W 4

1953

Jan. 16—Ike Chestnut, New York.....L 4
July 11—Alfredo Triana, Havana.....L 8
Oct. 3—Israel de Armas, Havana.....KO 6

1954

Feb. 6—Orlando Reyes, Havana .....L 8
July 17—Angel Gomez, Havana .....D 6
Aug. 30—Felix Pomares, Havana.....W 4

PAUL PENDER

Brookline, Mass., Middleweight

1949

Jan. 28—Paul Williams, Boston.....KO 1
Feb. 17—Mickey Lane, Boston.....KO 2
Mar. 3—Frank Theodore, Boston.....KO 2
Mar. 28—George Meyers, Boston.....KO 3
Apr. 11—Jimmy Rice, Boston.....KO 1
May 2—Mike Saad, Boston.....W 6
June 9—Eddie Richardson, New Haven KO 1
Sept. 12—Ted Brassley, Boston.....KO 3
Sept. 26—Mike Gillo, New Haven.....W 6
Oct. 5—Jose Contreras, Worcester...KO 2
Oct. 21—Bill Daley, Boston.....W 10
Dec. 19—Bill Daley, Boston .....D 10

1950

Jan. 23—Sonny Horne, Boston .....W 10
Mar. 27—Leon Brown, Providence ....KO 5
May 3—Charley Dotson, Portland .....W 10
June 22—Al Couture, Portland .....KO 7
Sept. 25—Bobby James, Boston .....W 10
Oct. 9—Roy Wouters, Glace Bay .....W 10
Oct. 23—Ernie Durando, Boston.....W 10
Nov. 13—Norman Horton, Boston.....KO 2
Nov. 27—Harold Sampson, Boston.....KO 4
Dec. 11—Normon Hayes, Boston.....L 10

1951

Jan. 8—Norman Hayes, Boston.....KO 7
Jan. 22—Joe Rindone, Boston.....L 10
Mar. 12—Joe Rindone, Boston.....D 10
Apr. 30—Eugene Hairston, Boston..KO by 3
Oct. 1—Otis Graham, Boston.....W 10

1952

Mar. 31—Jimmy Beau, Boston.....KO by 5

1953

(Inactive)

1954

Aug. 3—Larry Villeneuve, Boston.....W 10
Dec. 20—Ted Olla, Brooklyn.....W 10

KID PERCY

Tucson, Ariz, Light Heavyweight

1954

July 27—Larry Melton, Phoenix.....L 4
Aug. 28—Zora Folley, Clifton.....KO by 4
Oct. 9—Johnny Hayden, Tucson.....W 6
Oct. 12—Shamus Jones, Phoenix.....L 6
Oct. 16—Joe Valle, Tucson.....KO by 6

TONY PERCY

Drummondville, Que., Canada, Middleweight

1952

Dec. 2—Claude Fortin, Quebec.....W 6

1953

Jan. 19—Claude Fortin, Montreal.....D 6
Mar. 2—Larry Busching, Quebec.....D 6
Mar. 23—Tiger Roy, Quebec.....KO 2
Apr. 13—Tarzan Beaudet, Quebec.....W 6
Apr. 20—Larry Busching, Toronto..KO by 2
May 19—Claude Fortin, Montreal.....D 6
June 8—Howard Leslie, Toronto.....W 6
June 30—Paolo Melis, Montreal.....KO by 6
Sept. 9—Gary Simon, Stellarton.....L 10
Sept. 28—Claude Fortin, Montreal.....L 6
Oct. 12—Smitty Hicks, Berlin, N. H.....W 8
Oct. 19—Roland Lamoyne, Quebec.....L 6
Nov. 2—Roland Lamoyne, Quebec.....W 10
Nov. 11—Roland Lamoyne, Montreal...KO 5
Dec. 7—Willie Green, Ottawa .....W 6

1954

Jan. 25—Reggie Chartrand, Montreal....L 8
Feb. 22—Larry Busching, Montreal.....W 8
Mar. 8—Denis Jacques, Montreal .....KO 4
Mar. 29—Charlie Chase, Quebec .....L 6
Apr. 17—Pierre Hernandez, Syracuse ...W 6
May 3—Denis Jacques, Montreal .....KO 1
June 8—Harry Poulton, Charlottetown..L 10
June 26—Barry Allison, Waterville.....L 10
Aug. 28—Joe White, Syracuse.....W 6
Nov. 1—Johnny Greco, Montreal.....W 10
Nov. 29—Barry Allison, Montreal.....L 10

MANUEL PERDOMO

Cuban Featherweight

1949

Feb. 2—Rolando Rodriguez, Havana....L 4
Feb. 9—Mario Noa, Havana.....KO 2
Feb. 16—Joaquin Rodriguez, Havana..KO 3
Feb. 27—Lino Garcia II, Havana.....KO 2
Mar. 2—Pedro Galvan, Havana.....KO 1
Mar. 16—Isidro Vazquez, Havana.....KO 1
Mar. 21—Carlos Zulueta, Havana.....KO 3
June 4—Alfonso Pages, Havana....KO by 1
July 23—Sergio Silva, Havana.....W 4
Sept. 10—Pablo Moreno, Havana.....KO 2
Oct. 30—Francisco Berrio, Guanabacoa..D 6
Nov. 12—Ursulino Gonzales, Pinar del Rio .....KO 5

1950

Feb. 26—Orlando Echeverria, Havana ...D 8
May 6—Orlando Echeverria, Havana KO by 2
July 1—Juan Medina, Havana .....W 4
Aug. 19—Tomas Vega, Havana .....L 8
Sept. 2—Inocente Ruiz, Camaguey.....L 6
Oct. 14—Orlando Echeverria, Havana....W 6
Nov. 25—Pedro Calderon, Matanzas.....D 8

1951

Jan. 23—Armando Lopez, Havana.....L 10
Mar. 17—Lazaro Pijuan, Havana.....W 6
Apr. 5—Ovidio Ochoa, Havana.....KO 4
Apr. 21—Ray Castillo, Havana.....L 8
July 7—Armando Lopez, Havana.....D 8
Sept. 15—Armando Lopez, Havana.....W 10
Oct. 27—Juan Medina, Havana.....L 8
Nov. 30—Lazaro Pijuan, Havana.....W 8
Dec. 21—Fernando Amante, Havana.....W 8

1952

Jan. 4—Babe Face, Medina, Havana....D 8
Feb. 1—Armando Lopez, Havana.....L 8
July 19—Babe Vazquez, Havana.....L 10
Aug. 2—Babe Vazquez, Havana.....L 10
Oct. 9—Emilio Figueroa, Havana.....W 10

1953

Feb. 21—Babe Echevarria, Havana.....D 10
Mar. 15—Babe Echevarria, Havana.....W 10
Apr. 11—Juan Medina, Havana.....D 10
Apr. 29—Tony Say, Havana.....W 10
May 23—Luis Contreras, Havana.....D 10
July 11—Ciro Morasen, Santiago.....L 12
Aug. 29—Roberto Delgado, Havana.....W 8
Sept. 12—Ray Castillo, Havana.....W 8
Sept. 26—Martin Rodriquez, Havana.....L 8
Nov. 7—Sant'ago Martinez, Havana KO by 5

1954

Apr. 17—Emilio Figueroa, Havana.....L 8
June 3—Fernando Silva, Santiago..KO by 4
July 30—Roberto Delgado, Placetas.....L 8
Nov. 8—Vicente Matute, Caracas...KO by 4

SAL PEREA

San Francisco, Cal., Middleweight

1954

Apr. 6—Al Robbins, Sacramento.....KO 5
May 3—Reuben Hernandez, San Fran...W 8
May 10—Frankie Skidmore, San Fran...W 10
May 25—Boston Wilson, San Jose .....KO 1
June 24—Sonny Greene, San Jose .....W 6
Oct. 29—Willie Vaughn, San Diego.....KO 4
(Won California Middleweight Title)

UBALDO PEREYRA

Argentina Middleweight

(Pan. American Amateur Champion)

1951

Sept. 29—Enrique Jover, Buenos Aires..KO 4
Oct. 27—Julio Giardina, Buenos Aires..KO 3
Nov. —Dante Nolasco, Buenos Aires..KO 8
Dec. 22—Domingo Suazo, Lanus.....KO 3
Dec. 28—Miguel Rodriguez, Mendoza....W 10

1952

Mar. 22—Miguel Rodriguez, Buenos Aires KO 9
May 3—Mario Diaz, Buenos Aires..KO by 8
Sept. —Perdo Cobas, Sante Fe.....KO by 1
Sept. —KO Lausse, Buenos Aires..KO by 4

1953

Mar. 16—Eleuterio San Leon, Buenos Aires .....W 10
June 13—Julio Giardina, Rivadavia.....KO 7
Oct. 10—Rogelio Jacob, Parana.....W 10

1954

Jan. 15—Juan Carrano, Mar del Plata..KO 2
Jan. 29—Tito Yanni Paban, Mar del Plata .....W 4
Feb. 13—Miguel Rodriquez, San Juan....L 10
Feb. 26—Rafael Merentino, Mendoza .....D 10
Mar. 12—Antonio Cuevas, Mar del Plata..L 10
Mar. 19—Dante Nolasco, Bahia Blanca .....KO by 7
Apr. 3—Miguel Rodriguez, San Juan....L 10
May 10—Pablo Sacoman, San Pablo.....D 10
June 12—Nelson de Andrade, San Pablo..L 10
June 18—Pablo Sacoman, San Pablo.....L 10
Sept. 3—Fredrico Thompson, Blanca City .....W 10
Sept. 10—Fredrico Thompson, La Plata...L 10
Sept. 12—Miguel Rodriguez, San Juan .....KO by 9
Oct. 1—Eduardo Lausse, Blanca City .....KO by 7
Nov. 19—Miguel Golzabez, Santa Fe.....L 10

AL PEREZ

Decoto, Cal., Middleweight

1954

Feb. 23—Billy Glover, Richmond....KO by 4
June 24—Jim Cody, San Jose.....L 4
July 27—Tiger Jackson, Richmond.....W 4
Sept. 7—James Howard, Richmond....KO 3

AL PEREZ

Los Angeles, Cal., Welterweight

1954

Jan. 27—Wayne Graham, Los Angeles...W 4
Feb. 10—Mario Conde, Hollywood.....W 4
Feb. 20—Armando Lara, Hollywood.....W 4
Mar. 20—Mario Conde, Hollywood.....W 4
May 1—Billy Hartman, Hollywood.....W 6
June 19—Jerry Fowler, Hollywood.....L 6
July 26—Jerry Fowler, Los Angeles.....D 6
Oct. 23—Richie Jones, Hollywood.....W 6
Dec. 4—Joey Cardenas, Hollywood.....L 6

ALBERTO PEREZ

Oriente, Cuba, Welterweight

1953

Dec. 19—Isaac Logart, Oriente .....W 10

1954

Feb. 27—Lesmes Echevarria, Holguin....D 10
Apr. 3—Matias Fenoy, Havana.....L 10
Apr. 10—Lesmes Echevarria, Holguin....D 10
June 5—Rolando Rodriquez, Havana .....KO by 6

DANNY PEREZ

Los Angeles, Cal., Middleweight

1954

Mar. 2—Bob Moreland, Los Angeles.....W 4
Mar. 20—Richie Olympia, Los Angeles..KO 3
Apr. 13—John Hairston, Los Angeles...KO 1
Apr. 20—Charlie Smith, Los Angeles...KO 3
May 4—Boise Phillips, Los Angeles....KO 1
May 10—Pete Gonzales, Los Angeles.....L 4
Dec. 27—Satchel Porter, Los Angeles...KO 2

DANNY JO PEREZ
New York, N. Y., Lightweight

Born, February 7, 1932.

1951

Aug. 14—Willie Stevenson, White Plains ..... W 4
Sept. 25—Sammy Anderson, New York..W 4
Nov. 15—Larry Griffin, New York.....KO 5
Dec. 13—Dave Seabrook, New York.....W 6

1952

Jan. 17—Kenny Clark, New York.....KO 1
Jan. 31—Lewelyn Richardson, N. Y.....W 6
Feb. 14—Luis Ortiz, New York.....W 6
Mar. 13—Don Bowman, New York.....W 8
Apr. 10—Joe Scarlotto, New York.....KO 4
Aug. 25—Phil Morizio, Brooklyn.....W 8
Nov. 13—Johnny DiGilio, New York.....W 8
Dec. 26—Dennis Pat Brady, N. Y. C.....W 10

1953

Mar. 2—Danny Giovanelli, Bklyn...KO by 6
July 14—Phil Morizio, Brooklyn.....W 10
Oct. 30—Sauveur Chiocca, N. Y. C.....L 10

1954

Mar. 26—Henny Winchman, New York...W 6
Aug. 9—Dickie Wong, New York.....KO 2
Sept. 27—Bobby Bickle, New York.....W 10
Dec. 13—Kenny Lane, New York.....L 10

FRANCISCO PEREZ
Torreon, Mexico, Welterweight

1953

May 15—Chale Carrillo, Torreon .....W 8
July 13—Chale Carrillo, Torreon.....W 8
Oct. 10—Eduardo Rodriquez, San Pedro..D 10
Oct. 17—Chale Carrillo, San Pedro.....W 10
Dec. 8—Carlos Talamantes, Torreon...KO 5

1954

Feb. 16—Rendon Soto, Torreon.....KO 3
Mar. 9—Roberto Martinez, Torreon...KO 7
Apr. 6—Isaac Perez, Torreon.....KO 5
Apr. 27—Chale Carrillo, Torreon...KO by 3
May 15—Chale Carrillo, San Pedro.....W 10

JOE PEREZ
Los Angeles, Cal., Welterweight

1948

Feb. 27—Johnny Turner, Hollywood..KO by 2
June 11—Sam Zellman, Hollywood.....W 4

1949

Jan. 25—Eddie Chavez, San Jose.....D 6
June 27—Jimmy Burgus, Ocean Park..KO 4

1950

June 30—Babe Carreon, Hollywood ....KO 4
July 28—Roberto Cruz, Hollywood .....D 4
Sept. 1—George Kramer, Hollywood ....W 4
Sept. 15—Aaron Junior, Hollywood .....D 4
Dec. 22—George Kramer, Hollywood.....L 4

1951

Jan. 22—Cristo Sandoval, Ocean Park..D 4
Apr. 6—Chuck Edwards, Hollywood....D 3

1952

Sept. 20—Cisco Andrade, Hollywood KO by 4
Nov. 8—Billy Hartman, Hollywood.....L 4

1953

Jan. 31—Ray Serna, Hollywood.....W 4
Feb. 9—Armando Morales, San Mateo..D 4
June 6—Mel Harris, Hollywood.....W 4
Nov. 2—Gilberto Muniz, South Gate ....L 6
Dec. 1—Frankie Cockrell, Los Angeles..L 4
Dec. 3—Clyde Wagner, Los Angeles....D 4

1954

Feb. 9—Pete Aguirre, Los Angeles.....L 4
Apr. 6—Lou Herman, Los Angeles.....L 4
May 4—Ray Castro, Los Angeles.....L 4
May 15—Johnny Fisher, Hollywood....KO 4
May 31—Richard Jones, Los Angeles KO by 1
Oct. 4—Jesse Jones, Los Angeles.....L 4
Oct. 21—Sonny Amoroso, Los Ang..KO by 2
Nov. 15—George Reyes, Los Angeles...LT 4
Nov. 22—Kenny Bell, Los Angeles.....W 4
Nov. 27—Petey Colima, Hollywood.....KO 1
Dec. 6—Canuto Reyes, Los Angeles....KO 3
Dec. 28—Mike Nunez, Ocean Park.....W 4

JUAN (LEFTY) PEREZ
Corpus Christi, Tex., Featherweight

1953

Aug. 3—Israel Garcia, Corpus Christi...D 4
Nov. 3—Terry Smith, Houston.....W 4

1954

Apr. 15—Baby Alaniz, Houston.....KO 6
May 15—Ray Mejia, San Pedro .....KO by 7
June 21—Homero Gonzales, Robstown...D 5
Apr. 22—Auriello Espinosa, Kingsville..W 4
July 12—Roy Hernandez, Kingsville.....W 4
July 26—Bobby Flores, Robstown .....W 4
July 19—Homero Gonzales, Del Rio.....W 5
Nov. 15—Jose Govea, Corpus Christi.....L 4
Nov. 26—Hilario Chapa, Beeville.....W 4

JULIAN PEREZ
Havana, Cuba, Lightweight

Born Sept. 14, 1934.

1953

Feb. 1—Santiago Ramirez, Havana.....W 6
Mar. 1—Gervasio Rodriguez, Havana..W 6
Apr. 11—Fidel Santana, Santa Clara.....W 4
Aug. 8—Saturnino Piloto, Camaguey...W 4
Dec. 18—Miguel Guilart, Guantanamo..KO 6

1954

Feb. 6—Juan Sanchez, Guantanamo....W 8
Feb. 20—Sergio Fernandez, Guantanamo..W 10
Mar. 27—Rafael Kindelan, Guantanamo..L 10
May 22—Nilo Blanco, Havana.....W 4
June 5—Jesus Fernandez, Havana.....KO 3
June 12—Felix Garcia, Havana.....W 6
June 26—Orlando Gonzalez, Havana.....W 6
July 10—Felix Garcia, Havana .....L 6
Sept. 18—Basilio Garcia, Havana.....W 6

31-4-1

LULU PEREZ
Brooklyn, N. Y., Lightweight

(13-D)

Born, April 25, 1933.

1951

June 9—Charlie Hedges, Brooklyn....KO 3
June 16—Ernesto Figuria, Brooklyn.....W 4
July 23—Charles Woodward, Stamford KO 4
Sept. 11—Sam Lowery, Brooklyn.....KO 3
Oct. 13—Charley Slaughter, Brooklyn..L 6
Oct. 20—Charley Slaughter, Brooklyn..W 6
Oct. 29—Mickey Zazza, N. Y.....W 6
Nov. 29—Zack Taylor, Brooklyn.....KO 5
Dec. 7—Al Graziano, New York.....W 6
Dec. 15—Filbert Osario, Brooklyn.....W 6

1952

Jan. 14—Jimmy Warbington, New York..W 6
May 19—Tony Vasquez, Brooklyn.....W 6
May 23—Tony Amabile, New York.....W 6
July 28—Juan Melendez, Brooklyn.....W 6
Sept. 5—Billy Wagner, New York.....KO 5
Oct. 17—Charley Titone, New York....KO 3
Nov. 14—Bill Bossio, New York.....KO 6

1953

Jan. 30—Tito Valles, New York.....KO 5
Feb. 23—Leo Le Brun, Brooklyn.....W 8
Mar. 20—Pat Iacobucci, New York.....W 8
Apr. 2—Tony Say, New York.....W 8
Apr. 27—Corky Gonzales, Brooklyn ....W 10
May 29—Glen Flanagan, New York.....W 10
Aug. 10—Frankie Sodano, Brooklyn....KO 5
Sept. 4—Dave Gallardo, New York....KO 8
Oct. 16—Joey Cam, New York.....KO 8
Nov. 27—Dave Gallardo, N. Y. C.....L 10

1954

Jan. 1—Dave Gallardo, New York.....W 10
Feb. 26—Willie Pep, New York.....KO 2
May 31—Mickey Mars, New York.....W 10
June 25—Percy Bassett, New York..KO by 11
Sept. 21—Jerry Drouin, Hazelton.....W 10
Oct. 4—Bobby Woods, Brooklyn.....W 10
Oct. 26—Jackie Blair, Boston .....D 10
Nov. 29—Joey Lopes, New York.....L 10
Dec. 11—Tommy Collins, Boston.....KO 2

MIKE PEREZ
Brooklyn, N. Y., Lightweight

1954

Feb. 16—Emil Meyers, New York.....L 4
Mar. 15—Billy Gardner, Brooklyn...KO by 4
June 28—Anthony Puelo, Brooklyn.....L 4
July 26—Bill Flamino, Brooklyn.....D 4
Aug. 5—Ray Kiley, New York.....W 4
Aug. 26—Johnny Gorman, New York....L 4
Sept. 20—Johnny Sheehan, Brooklyn.....W 4
Oct. 11—Stanley Bice, Brooklyn.....D 3

RAUL PEREZ
Havana, Cuba, Welterweight

1954

Nov. 10—Bobby Brown, Chicago.....KO 3
Nov. 24—Don Jones, Chicago.....KO 3
Dec. 25—Lesmes Echeverria, Havana...KO 4

RAY PEREZ
Los Angeles, Cal., Welterweight

1948

Sept. 14—Perk Glenn, Los Angeles.....D 4

1949

Feb. 1—Baby Valdez, Los Angeles.....W 4
Feb. 8—Baby Valdez, Los Angeles.....L 5
Mar. 7—Lonnie Hudson, Ocean Park....L 4
Mar. 14—Elmer Beltz, Ocean Park.....L 6
Apr. 19—Lonnie Hudson, Los Angeles...L 4
June 7—Lonnie Hudson, Los Angeles....L 4
June 21—Harold Jordan, Los Angles....W 4
July 6—Manuel Madrid, Los Angeles....L 4
Oct. 7—Frankie Ray, Hollywood.....W 4
Oct. 11—Lonnie Hudson, Los Angeles....L 4
Oct. 28—Auriello Ramirez, Hollywood..W 4
Nov. 1—Chango Patino, Los Angeles..KO 1
Nov. 29—Ray Jones, Los Angeles .....W 6
Dec. 13—Ray Jones, Los Angeles .....L 6

1950

Jan. 6—Earl Roland, Hollywood .....W 4
Jan. 31—Cliff Lester, Los Angeles .....L 4
Feb. 17—Dave Martinez, Hollywood ....W 4
Mar. 10—Dave Martinez, Hollywood .....L 4
Mar. 24—Baby Ike, San Diego .....L 6
Mar. 27—Baby Ike, Ocean Park .....D 4
Apr. 3—Cliff Lester, Ocean Park .....W 4
Apr. 5—Chester Slider, Phoenix .....D 10
Apr. 19—Cliff Lester, Los Angeles .....W 4
Apr. 28—Lonnie Hudson, Hollywood .....D 6
May 10—Jesse Robles, El Paso .....W 4
May 12—Cliff Barnett, Hollywood .....W 6
June 2—Elmer Beltz, Hollywood .....L 10
June 23—Oscar Reyes, Hollywood .....L 6
Nov. 3—Baby Ike, Hollywood.....L 6
Nov. 21—Paul Kennedy, Los Angeles.....W 6

1951

Jan. 8—Alex Amador, San Francisco..KO 8
Jan. 26—Mongo Luciano, San Francisco..D 8
Feb. 5—Alex Amador, San Francisco...L 8
Mar. 6—Bobby Brewer, Los Angeles..KO 2
Mar. 30—Clifton Lester, Hollywood.....L 6
July 10—Bob Shilling, Los Angeles....KO 1
July 17—Edgar Flowers, Los Angeles...W 4
Aug. 11—Gabriel Barragan, Mexico City KO by 8
Sept. 2—Lucio Moreno, Mexico City....L 10
Oct. 10—Roberto Rodriguez, Mexico City .....W 10
Dec. 1—Matias Fenoy, Mexico City.....D 10

1952

Jan. 26—Jorge Castro, Mexico City.....W 10
Mar. 8—Jorge Castro, Mexico City.....L 10

1953

Apr. 9—Johnny Miller, Helena .....D 10
Aug. 21—Mario Conde, Juarez.....W 6
Sept. 1—Cisco Saenz, Albuquerque ....NC 3
Nov. 26—Mario Conde, Juarez.....KO 4

1954

May 25—Ernie Greer, San Jose.....D 10

REUBEN PEREZ
Los Angeles, Cal., Featherweight

1954

June 7—Sonny Strauss, Los Angeles KO by 2
Aug. 28—Hank Acevez, Hollywood...KO by 2
Oct. 4—Jimmy Gallegos, Los Angeles...L 4

SANTOS PEREZ
Houston, Tex., Welterweight

1954

Apr. 8—Tony Gonzales, Houston .....KO 3
Apr. 15—Liuis Sierra, Houston.....KO 2
May 18—Bobby Henry, Galveston.....W 4
May 25—Tony Gonzales, Galveston.....W 4

SEGUNDO (JUNIOR) PEREZ
New York, N. Y. Bantamweight

1952

Dec. 18—Tony Grasso, New York.....KO 3

1953

Jan. 6—Mario DeJesus, White Plains...L 4
Jan. 27—Jimmy Ithia, White Plains.....L 4
Feb. 12—Pedro Feliciano, New York....W 4
Mar. 20—Edgar Perkins, New York.....L 4
Aug. 3—Frankie Sapone, Brooklyn ....W 4
Aug. 10—Al Tisi, Brooklyn .....L 6
Oct. 12—Al Tisi, Brooklyn .....L 6
Oct. 17—Donald King, Washington .....L 4

1954

Mar. 26—Cleo Ortiz, New York.....W 4
May 24—Joey Gambino, Brooklyn.....W 6
May 31—Cleo Ortiz, New York.....W 4
June 9—Carl Fusco, New York.....W 4
June 21—Joey Gambino, New York.....W 6
July 22—Cleo Ortiz, Brooklyn.....W 6
Nov. 16—George Stephany, Holyoke....W 6
Nov. 23—Braxton Reed, Holyoke.....KO 3
Dec. 7—Bobby Courchesne, Holyoke....L 8

ALVIS PERKINS
Louisville, Ky., Light Heavyweight

1954

Jan. 22—Joe Chabala, Louisville.....W 4
Feb. 12—Lenny Harp, Louisville.....W 3
Feb. 19—Lee Mulligan, Louisville.....L 6
Mar. 5—Willie Newbold, Louisville...KO 2
June 18—Lee Mulligan, Louisville...KO by 5
June 25—Bill Costigan, Louisville.....KO 1
July 30—Bill Henderson, Louisville.....W 4
Aug. 20—Don Smith, Louisville.....L 4
Sept. 3—Ronnie Page, Louisville.....KO 4
Sept. 11—Herbie Moore, Cincinnati..KO by 1
Oct. 22—Claude Brown, Louisville.....L 4
Nov. 5—Ralph Richards, Louisville.....W 4
Nov. 12—Eddie Spears, Dayton.....L 6
Dec. 17—Dick Vess, Louisville.....W 6
Dec. 27—Billy Tuck, Bluefield, W. Va....L 6

DICK PERKINS
Milwaukee, Wis., Lightweight

1954

Mar. 16—James Scott, Milwaukee.....W 6
Mar. 29—Don Frey, Milwaukee .....W 4
June 24—Sal Singh, Milwaukee.....L 6
Aug. 3—Alan Kennedy, Detroit .....L 6
Aug. 12—Ralph Capone, Muskegon .....D 6
Oct. 7—Stan Kursa, Saginaw.....KO by 5
Nov. 9—Mickey Zielke, LaCrosse...KO by 2

PAUL PERKINS
Salt Lake City, Utah, Light Heavyweight

(For previous record, 1947-1950, see 1951 Edition, Page 526.)

1951

Mar. 26—Garth Panter, Ogden.....KO by 3

1952-1953

(Inactive)

1954

July 19—Harvey Taylor, Salt Lake City..L 6
Aug. 30—Ron Whittle, West Jordan.....L 8
Sept. 27—Darrell Layton, Salt Lake City KO 4

SYLVESTER PERKINS
Chicago, Ill., Middleweight

1947

Apr. 21—Richard Hammond, Chicago..KO 2
Apr. 28—Leo Gibson, Chicago.....KO 3
May 12—Stanley Shealy, Chicago.....KO 3
May 19—James Lee, Chicago.....W 4
June 4—Jack Hill, Chicago.....W 6
June 16—Tommy Fair, Chicago.....KO 2
June 23—Al Johnson, Chicago.....W 6
July 28—Bobby James, Chicago.....W 5
Aug. 7—Al Johnson, Indianapolis..KO by 8
Sept. 2—Lafayette Drummond, Chicago..W 6
Nov. 3—Dave Clark, Chicago.....W 8
Nov. 11—Jerome Frazier, Milwaukee....L 10
Nov. 17—Art Swiden, Chicago.....W 8
Dec. 8—Eddie O'Neill, Chicago.....W 8

1948

Jan. 14—Lou King, Chicago .....W 10
Jan. 27—Louis Gray, Chicago .....KO 6
Apr. 19—Norman Horton, Chicago .....D 6
Apr. 26—Norman Horton, Chicago .....L 6
May 4—Ringo Harris, Michigan City ..W 8
May 18—Bobby Simmons, Mich. City..KO 4
June 9—Pat McCafferty, Topeka .....L 10
Aug. 2—Jimmy Curl, Chicago .....KO 3
Aug. 9—Eddie Miller, Chicago .....KO 2
Aug. 30—Tommy Yarosz, Chicago .....W 10
Sept. 15—Charley Banks, Chicago .....W 10
Oct. 11—Lloyd Gibson, Chicago .....W 10
Oct. 21—Ossie Harris, Miami .....KO 8
Nov. 3—Pat McCafferty, Wichita .....KO 10
Dec. 8—Kenny Barton, Wichita .....KO 1
Dec. 14—Bert Lytell, Kansas City .....L 10

1949

Jan. 25—Randy Brown, Miami.....W 10

Feb. 15—Vincent Villavicencio, Wichita KO 4
Feb. 28—Tommy Yarosz, Pittsburgh L 10
Mar. 25—Art Towne, Chicago KO by 2
Sept. 30—Frankie Daniels, Chicago W 6
Oct. 26—Pat McCafferty, Wichita W 10
Nov. 4—Henry Brimm, Chicago W 10
Nov. 18—Bob Satterfield, Chicago KO by 2
Dec. 14—Pat McCafferty, Topeka L 10

1950

Jan. 2—Clinton Bacon, Chicago W 8
Jan. 24—Tommy Yarosz, Buffalo L 10
Feb. 27—Bob Amos, Chicago W 10

1951

May 9—Dave Green, Chicago W 6
Dec. 3—Freddie Lott, Chicago W 8

1952

Jan. 30—Georgie Sherman, Chicago W 8
Feb. 20—Georgie Sherman, Chicago W 8
Apr. 16—Al Mobley, Chicago L 6
Aug. 20—Jesse Turner, Chicago D 10

1953

Mar. 12—Jesse Turner, St. Louis KO by 9
June 15—Clarence Hinnant, Chicago KO by 6

1954

July 21—Eddie Sims, Chicago W 6
Aug. 4—Bobby Boyd, Chicago KO by 5

ALFONSO PERKINSON

Panamanian Lightweight

1954

July 4—Jim Minton, Panama City W 4
Aug. 8—Black Bill, Panama City KO by 2

JIMMY PERRAULT

Duluth, Minn., Welterweight

1953

July 23—Sam Allen, Duluth KO 4
Aug. 12—Vlasie Solon, Superior W 4
Oct. 2—Emil Evans, St. Paul W 6
Nov. 22—Jentrice O'Neil, St. Paul W 6
Dec. 30—Jentrice O'Neil, Minneapolis W 4

1954

Jan. 26—Dick Kerber, Milwaukee KO by 4
July 12—Charley Humphrey, LaCrosse W 6
Nov. 18—Dick Newell, Minneapolis W 6
Nov. 23—Billy Pinkus, St. Paul W 8
Dec. 21—Alan Kennedy, Detroit W 6
Dec. 28—Bob Rossie, Minneapolis W 8

EVERETT PERRY

Fall River, Mass., Welterweight

1954

Mar. 11—Vince Rego, Fall River KO 2
Mar. 18—Tony Antonio, Fall River KO 2
Mar. 29—Don Mann, Providence KO 1
May 3—Dave Carter, Providence KO 2
May 10—Rocky Ramos, Providence W 4
Sept. 30—Walter Byers, Boston KO by 2
Oct. 25—Billy Wilcox, Providence KO 1
Nov. 4—Cisco Holly, Providence L 4

FRANK PERRY

Dayton, Ohio, Light Heavyweight

1953

June 15—Willie Wilkerson, Saginaw L 4
June 25—Willie Wilkerson, Detroit W 4
July 9—Willie Wilkerson, Detroit KO by 4
Nov. 12—Nick Turner, Detroit W 4

1954

Mar. 2—Bob Jackson, Cincinnati W 6
Apr. 1—Bob Cotton, Cincinnati L 6
May 29—Bob Cotton, Indianapolis W 6

GORDON PERRY

Providence, R. I., Welterweight

1952

Oct. 27—James Mattos, Providence KO 4
Nov. 3—Benny Spinola, Providence W 4
Dec. 1—Rocky Coleman, Providence KO 1
Dec. 18—Eddie Silvia, Fall River KO 4
Dec. 29—Johnny Priest, Providence W 6

1953

Jan. 8—Tony Anthony, Fall River KO by 2
Feb. 12—Gene LeBlanc, Fall River W 6
Mar. 19—Eddie Silvia, Fall River KO by 4
Apr. 9—Eddie Silvia, Fall River W 10
Oct. 19—O'Dell Hayes, Providence W 6
Oct. 29—Clarence Williams, Fall River KO 2
Nov. 23—Willie Johnson, Providence L 6
Nov. 30—Charley Scott, Providence W 6

1954

Apr. 1—Bert Gagnon, Portland W 6
Apr. 24—Rocky Sullivan, Boston W 6
May 23—Dave Grant, Boston W 4
July 12—Rocky Sullivan, Boston D 6
Oct. 5—Dave Grant, Boston KO 4
Oct. 26—Jimmy Montgomery, Boston W 6

JAMES PERRY

Los Angeles, Calif., Light Heavyweight

1953

Aug. 18—Rainey Mays, Los Angeles KO by 4
Oct. 5—Henry Taylor, South Gate KO by 2

1954

Mar. 30—Cal Brad, Los Angeles KO by 3
June 19—Clyde Watson, Hollywood KO by 2

JOHN L. PERRY

Detroit, Mich., Welterweight

1954

Aug. 10—Bud Bell, Detroit W 5
Sept. 14—Jerry LeGault, Detroit KO 3
Sept. 21—Yama Bahama, Detroit L 4
Oct. 26—Jerry LeGault, Detroit KO 3
Nov. 1—Allen Kennedy, Grand Rapids L 6

LOU PERRY

Brooklyn, N. Y., Middleweight

1954

July 26—Bruce Damphier, New York D 4
July 29—Sonny DiGiorgio, Brooklyn L 4
Aug. 16—Frankie Mack, Brooklyn W 4
Aug. 30—Bruce Damphier, New York L 4
Sept. 27—Frank LaPola, New York L 4
Oct. 29—Tommy Jones, New York L 4
Dec. 20—Sonny DiGiorgio, New York L 4

ARTHUR PERSLEY

Red Cross, La., Lightweight. Born Oct. 11, 1923.

1948

Oct. 21—Augie Page, New Orleans KO 6
Oct. 29—Melvin Bartholomew, N. Orl. W 10
Nov. 7—Arthur Ross, New Orleans KO 8
Nov. 18—Joe Brown, New Orleans L 10

1949

Feb. 20—Artie Grant, Shreveport KO 10
Mar. 1—Willie Jackson, Shreveport W 10
Mar. 15—Lester Brown, Shreveport W 10
Apr. 16—Charles Lovett, Shreveport KO 10
Apr. 30—Billy Dixon, Shreveport W 10
June 10—Marcel Pacheco, Newark W 6
July 21—Billy Hazel, New York W 4
Aug. 4—Connie Thies, Syracuse D 6
Aug. 26—Johnny Eddington, New York W 6
Aug. 30—Johnny Eddington, New York W 6
Sept. 29—Virgil Akins, New York W 6
Nov. 23—Richie Orange, New York D 6
Dec. 5—Manuel Dizon, New York KO 4
Dec. 12—Ray Edwards, New York W 6

1950

Jan. 18—George B. Smith, New York W 6
Jan. 24—Calvin Leigh, Buffalo W 6
Jan. 26—Bobby Lloyd, Hartford W 8
Mar. 31—Jay Parlin, New York W 4
May 12—Ermano Bonetti, New York W 6
June 5—Bobby Barnes, Wilkes-Barre W 6
July 17—Billy Hazel, Brooklyn W 6
Oct. 16—Danny Womber, Providence W 8
Nov. 6—Charley Thompson, Providence W 8

1951

Jan. 26—Manny Leal, N. Y. KO 2
Mar. 5—Honey Elliott, Philadelphia KO 4
Mar. 30—Roy Andrews, N. Y. W 8
June 8—Luther Rawlings, N. Y. KO by 3
Sept. 21—James Watkins, N. Y. KO 4
Nov. 13—Fred Dukes, Scranton KO 4
Nov. 26—Billy Whye, Scranton W 6

1952

Feb. 11—Billy Whye, New York W 8
Mar. 1—Carl Coates, Brooklyn W 6
Mar. 14—Jay Watkins, New York W 6
May 1—Al Hauser, Fall River W 10
May 5—Billy Whye, Scranton W 8

1953

Mar. 6—Roy Andrews, New York.....KO 6
Mar. 24—Harold Jones, Brooklyn.....W 10
Apr. 28—Georgie Dunn, Brooklyn.....W 10
May 18—Percy Bassett, Brooklyn.....W 10
July 8—Orlando Zulueta, New York...L 10
Oct. 3—Phil Kim, Chicago.....KO 7
Oct. 24—Henry Davis, Chicago.....W 10

1954

Mar. 31—Armand Savoie, St. Louis.....W 10
June 5—Tommy Maddox, Chicago.....KO 8
July 3—Hoacine Khalfi, Atlantic City..W 10
Oct. 24—Carl Coates, New Orleans....KO 8
Nov. 20—Wallace Smith, Miami.....KO by 9

RALPH PETERSON

Pleasantville, N. J., Welterweight

1954

Mar. 26—Gen Johns, New York.....W 4
May 21—Mel Brown, Brooklyn.....W 4
July 12—Fredrico Escalera, Brooklyn...D 6
July 19—Chuck Foster, New York.....W 6
July 26—Ernie Roberts, Brooklyn.....L 6

WHITEY PETERSON

Omaha, Nebraska, Heavyweight

1949

Feb. 28—Jimmy Simon, Omaha.....W 4
Mar. 23—William Hadley, Lincoln.....KO 2
Mar. 28—Bob Nora, Omaha.....KO by 2
Apr. 11—Eugene (Kid) Brown, Omaha
KO by 1
Apr. 29—Eddie Franklin, Omaha.....W 4
May 23—James Motley, Omaha.....KO by 2
June 7—Leonard Brown, Topeka.....L 4
Oct. 13—Vince Donnelly, Minneap..KO by 2

1950

Feb. 8—Jimmy Sheets, Ottumwa...KO by 4

1951

Apr. 20—Bill Noble, Kearney, Neb.....L 6
Oct. 10—Red Carroll, Sydney, Nebr.....KO 3

1952

May 16—Joe Stepka, Eveleth.....KO by 1
Oct. 9—Bob Musik, Hastings, Nebr.....D 6
Nov. 5—James Motley, Huron, S. D.....L 6

1953

Jan. 14—Leroy Blakey, Yankton.....W 4
Jan. 30—Ray Augustus, Kansas City
KO by 2
July 12—Ray Augustus, Council Bluffs..L 4

1954

Apr. 20—Dick Tobin, Miami Beach..KO by 1

WALTER PETRIGO

Calgary, Canada, Welterweight

1952

Sept. —Joey DeLong, Calgary.....L 4
Nov. 7—George Klement, Calgary.....D 4
Nov. 28—Jerry Fraser, Calgary.....L 6
Dec. 12—George Klement, Calgary.....D 4

1953

Jan. 13—Steven Ganger, Calgary.....D 4
Apr. 28—Frank Kuhen, Calgary.....W 4
May 19—Skippy Schlamehoth, Calgary..L 4

1954

Mar. 3—George Klements, Calgary....W 4

ROCKY PETROLE

Worcester, Mass., Middleweight

1953

Apr. 14—Speedy Dumont, Worcester....D 4
Apr. 21—Al Dupont, Worcester.....W 4
Apr. 28—Don Dano, Worcester.....KO 1
May 5—Johnny Mayhew, Worcester...W 4
June 17—Roland Thibault, Worcester...W 4

1954

Oct. 1—Johnny Cooke, Phila.....KO by 3
Dec. 16—Delmonte Coleman,
Mt. Carmel .....KO by 2

GEORGE PEYTON

Houston, Texas, Heavyweight

1953

June 30—Pat Viola, San Antonio.....W 4
July 14—Dick Brown, Houston .....W 5
July 21—Rancho Alonzo, San Antonio...W 5
July 28—Jimmy Sadler, Houston.....KO 5
Oct. 20—Joe Leonard, Houston.....KO 1
Oct. 27—Alvin McCoy, Houston.....KO 2

1954

Nov. 24—Pat Viola, San Antonio.....KO 3

OSCAR PHARO

Birmingham, Alabama, Heavyweight

Born, Mar. 23, 1931.

1952

Sept. 16—Al McEachern, Miami Beach...W 4
Sept. 30—Frank Pulaski, Miami Beach..KO 2
Oct. 20—Bob Ready, Jacksonville.....KO 3
Nov. 5—Jack Harding, Miami Beach....W 8
Nov. 18—Billy Smith, Miami Beach....KO 3
Dec. 30—Lou Benson, Miami Beach....KO 8

1953

Jan. 13—James J. Parker, Miami
Beach .....KO by 4
May 12—Bill Wilson, Tampa .....W 6
June 2—George Fisch, Miami Beach...KO 5
Sept. 24—Gerald Locke, Detroit.....KO 3
Oct. 1—Noel Reid, Detroit.....W 6
Dec. 10—Frank DeGrazio, Detroit.....W 6

1954

Jan. 7—Al Hunter, Detroit.....W 6
Mar. 8—John Minter, Detroit.....W 5
Mar. 15—Glen White, Detroit.....W 5
Apr. 12—John Minter, Detroit.....KO 1
May 11—John Summerlin, Windsor..KO by 4
June 8—John Summerlin, Detroit..KO by 2
July 22—Billy LeBlanc, Birmingham...W 10
Aug. 20—Jackie O'Brien, Birmingham..KO 4
Oct. 14—Bill Wilson, Birmingham.....W 10
Dec. 14—Jim Saddler, Birmingham.....KO 2

GERRY PHELPS

Montreal, Can., Welterweight

1954

Mar. 22—Dextor Connors, Montreal.....W 4
Apr. 19—Marcel Locas, Montreal.....W 4
May 17—Gasper Bouchard, Mont...KO by 2
June 14—Raymond Jean, Montreal.....W 4
Sept. 20—Marcel Locas, Montreal.....W 6
Nov. 29—Gasper Bouchard, Montreal.....W 6
Dec. 27—Rene Herbert, Montreal.....KO 2

BOISE PHILLIPS

Hollywood, Calif., Welterweight

1952

Aug. 16—Frank O'Gara, Hollywood.....W 4
Aug. 23—Ralph Cheek, Hollywood..KO by 3
Sept. 23—Ralph Cheek, L. A. .....KO by 3
Oct. 14—Don Smith, L. A. .....KO 2
Nov. 4—Tony Kequon, L. A. .....L 4
Nov. 11—Rudy Jordan, L. A. .....L 4
Nov. 18—Rocky Corkins, L. A. .....L 4
Nov. 22—Tony Qequon, Hollywood..KO by 2
Dec. 16—Larry Torres, Los Angeles.....L 4
Dec. 23—Rocky Corkins, Los Angeles...L 4
Dec. 30—Ralph Duran, Los Angeles.....L 4

1953

Jan. 3—Ralph Duran, Hollywood.....L 4
Feb. 3—Babe Vance, Los Angeles.....L 4
Mar. 10—Cliff Brooks, Los Angeles.....L 4
June 25—Ralph Duran, Los Angeles.....L 4
July 6—Mickey Wilson, South Gate.....W 4
July 14—Clyde Wagner, Los Angeles..KO 3
July 21—Ellis Brooks, Los Angeles.....KO 2

1954

Mar. 26—Bull Redder, Pasadena.....KO by 4
Apr. 13—Dusty Duty, Los Angeles.....L 4
Apr. 26—Duke Brickey, Wilmington.....L 4
Apr. 29—Jimmy Drupee, Pasadena.....L 4
May 4—Danny Perez, Los Angeles..KO by 1
May 21—Pete Colima, Wilmington.....L 4
May 31—Pete Colima, Los Angeles.....L 4
June 14—Lou Herman, Los Angeles.....L 4
Oct. 21—Leo Romero, Los Angeles.....L 4
Nov. 9—Dick Sizbette, Seattle.....KO by 5
Nov. 30—Jesse Jones, Ocean Park.....L 4
Dec. 14—Dick Sizbette, Seattle.....KO 5

RUBEN PICAZO

Los Angeles, Cal., Bantamweight

1953

Nov. 17—George Jacquet, Los Angeles...L 4
Nov. 23—Epifano Martinez, South Gate..L 4
Dec. 21—George Jacquet, South Gate....D 4

1954

Jan. 5—Billy Bevill, Los Angeles.....W 4
Jan. 11—Epifano Martinez, South Gate KO 1
Jan. 19—George Jacquet, Los Angeles..W 4
Feb. 9—Bobby Henry, Los Angeles.....D 4
Feb. 16—Bobby Henry, Los Angeles.....W 4
Mar. 1—Jamie Carabello, San Francisco L 4
Mar. 9—El Enriquez, Los Angeles.....W 4

BLACK PICO

(Ramon Gonzalez Rojas)

Born, 1921 Havana, Cuba, Bantamweight.

1943

Dec. 3—Luis Moret, Sagua .....W 4

1944

Jan. 8—Luis Moret, Sagua .....KO 2
Feb. 12—Armando Espada, Sagua.....KO 1
Feb. 19—Eusebio Alvarez, Sagua.....W 6
Mar. 11—Carlos Valdes, Sagua.....W 6
Apr. 8—Francisco Echemendia, Sagua..W 6
Apr. 22—Obdulio Crespo, Sagua.....KO 4
May 13—Evilio Lorenzo, Sagua.....KO 3
May 27—Anselmo Pegudo, Sagua .....W 6

1945

Feb. 3—Oswaldo Cantero, Havana....KO 7
Mar. 24—Ramon Yera, Havana.....W 6
Apr. 15—Jose A. Gonzales, Havana.....W 6
Apr. 21—Jose A. Gonzales, Havana.....W 6
June 2—Alfredo Bouza, Havana.....W 6
July 13—Ramon Castillo, Havana.....L 6
Aug. 18—Alfredo Bouza, Havana.....KO 5
Sept. 1—Kid Guarina, Havana.....KO 6
Sept. 15—Jorge Lazo, Havana.....W 10
(Cuban Flyweight Championship)
Dec. 15—Armando Puentes Pi, Havana..L 10

1946

Jan. 12—Armando Puentes Pi, Havana..D 12
(Title Bout)
June 29—Armando Puentes Pi, Havana..L 10
Aug. 10—Sergio Napoles, Havana.....W 10
Aug. 31—Kid Guarina, Sagua.....W 10
Sept. 7—Ramon Yera, Sagua.....KO 5
Oct. 12—Ramon Costillo, Havana.....D 10
Nov. 30—Kid Guarina, Havana.....KO 5
Dec. 21—Armando Puentes Pi, Havana..D 10

1947

Feb. 1—Armando Puentes Pi, Havana..D 10
Mar. 29—Armando Puentes Pi, Havana..L 10
Apr. 22—Ivor Fredericks, N. Y. C.....W 6
May 9—Ivor Fredericks, N. Y. C.....L 6
May 27—Ralph LaSalle, Queens.....W 6
June 16—Charles Kelly, Bklyn.....W 6
July 1—Ralph LaSalle, Queens.....W 6
July 15—Frankie Pucci, Coney Island...W 8
July 18—Jose Garcia, Bklyn.....W 6
Aug. 2—Monito Flores, Mexico City.....L 10
Sept. 10—Baby Mickey, Mexico City.....W 10
Sept. 27—Memo Valero, Mexico City.....L 10
Oct. 15—Jorge Robles, Mexico City.....L 10
Nov. 22—Manuel Armenteros, Havana....D 6
Dec. 6—Manuel Armenteros, Havana...W 10

1948

Feb. 28—Luis Fuentes, Havana .....D 12
Apr. 30—Luis Fuentes, Havana .....L 12
May 9—Luis Fuentes, S. Spiritus.....L 10
June 16—Amadito Mir, Havana .....L Dis 3
Sept. 4—Luis Fuentes, Havana .....NC 5
Sept. 25—Luis Fuentes, Havana .....L 10
Oct. 30—Luis Fuentes, Havana .....W 10
Dec. 3—Angel Sanchez, Havana .....W 10

1949

Apr. —Tomas Vega, Havana.....W 10
Apr. 30—Tomas Vega, Havana.....L Dis. 6
June 25—Amado Mir, Havana.....W 10
Aug. 6—Lefty Garay, San Christobal...D 6
Aug. —Monito Flores, Mexico City....W 10
Sept. 11—Ursulino Gonzalez, San Christobal .....KO 1
Sept. 18—Ursulino Gonzalez, San Christobal .....W 6

1950

Apr. 4—Jorge Sanchez, New Bedford...W 10
Apr. 10—Jimmy Cooper, Providence ....L 10
May 9—Leo LeBrun, New Bedford .....L 10
June 30—Bobby Boland, Manchester ....W 10
Sept. 1—Norman Tennant, Manchester..KO 9
Oct. 2—Teddy Gardner, Newcastle.....L 10
Oct. 16—Stan Almond, London.....KO 8
Nov. 17—Mickey McKay, Manchester...W 10

1951

Mar. 5—Luis Fuentes, Havana.....W 10
Mar. 24—Amado Mir, Havana.....W 10
Apr. 14—Luis Fuentes, Camaguey.....W 12
June —Juan Diaz, Panama.....L 10
July —Juan Diaz II, Panama.....L 10
Nov. 3—Manuel Armenteros, Havana...W 8
Nov. 30—Tomas Vega, Havana.....W 8

1952

Apr. 28—Clement Bolduc, Quebec.....W 10
June 17—Leo LeBrun, Quebec.....W 10
July 7—Fernando Gagnon, Quebec.....W 10
Aug. 7—Fernando Gagnon, Quebec.....W 10
Sept. 9—Fernando Gagnon, Chicoutimi, Mexico .....KO by 4

1953

(Inactive)

1954

Apr. 12—Harold Gomes, Boston.....KO by 10
June 25—Efrain Santiago, San Juan.....KO 7
July 3—Orlando Castillo, Havana.....W 10
July 31—Memo Diez, Havana.....W 8
Sept. 4—Kid Anahuac, Havana.....W 10
Oct. 15—Roberto Delgado, Placetas.....L 10
Nov. 11—Roberto Delgado, Santa Clara..L 10

GUIDO PICONE

Canton, O., Welterweight

1953

Oct. 27—Junie Pound, Louisville.....W 4

1954

Jan. 11—Tom Hendricks, Detroit.....W 4
Jan. 18—Mickey Warner, Detroit.....L 4
Feb. 1—Jules Garceau, Detroit.....KO by 5
Feb. 9—Klay Milliron, Canton.....KO 6
Mar. 4—Davey Miles, Akron.....D 6
May 4—Willie Windom, Detroit.....W 4
May 20—Davey Miles, Akron.....D 6
June 15—Yama Bahama, Detroit.....L 4
July 6—Bob Hoffman, Detroit.....W 4
July 27—Mickey Warner, Detroit.....D 4
July 8—Ronnie Hamlin, Hubbard.....W 6
Aug. 24—Don Jones, Youngstown.....W 6
Oct. 14—Frankie Lentine, Youngstown..W 6

WILFRED (TINKER) PICOT

Boston, Mass., Middleweight

1951

Apr. 16—Red Perkins, Boston.....D 4
May 1—Fred Merola, New Bedford...KO 4
May 14—Paul Whidden, Providence...KO 3
May 29—Dino Ascontino, Boston.....KO 1
July 23—Art Thayer, Boston.....KO by 2
Oct. 15—Jack Walsh, Providence.....KO 2

1952-1953

(Inactive)

1954

Mar. 25—Toby Silvia, Fall River.....KO 2
Apr. 24—Johnny O'Brien, Boston.....KO 1

GRADY (WINGFOOT) PIERCE

Miami, Fla., Middleweight

1954

Apr. 9—Wolford Douglas, West Palm Beach.....D 4
Apr. 27—Gene Lewis, Miami Beach..KO by 2
May 22—Yama Bahama, Miami.....D 6

SAM PILIARIK

Saginaw, Mich., Middleweight

1954

June 15—Willie Haytower, Detroit.....KO 2
June 29—Dick Collins, Detroit.....KO 1
July 6—Billy Carroll, Detroit.....KO 2
Aug. 10—Mickey Warner, Detroit.....W 4
Aug. 19—Mickey Warner, Saginaw....KO 2
Aug. 12—Larry Wade, Muskegon.....KO 1
Sept. 7—Chick Hogan, Detroit.....KO 2
Sept. 28—Young Chico, Detroit.....L 6
Oct. 7—Young Chico, Saginaw.....D 6

PEDRO PINA

LaLaguna, Mexico, Featherweight

Born, Satillo, June 29, 1934.

1952

Jan. 1—Ricardo Lopez, Torreon.....KO 2

Jan. 8—Chino Colonia, Torreon.....L 6
Feb. 12—Luis Olivas, Torreon.....KO 5
Feb. 19—Angel Nunez, Torreon.....KO 1
Mar. 4—Jesus Lopez, Torreon.....KO 3
Mar. 18—Rafael Vaquez, Torreon.....KO 2
Mar. 25—Manuel Munoz, Torreon....KO by 2
Apr. 20—Tarzan Kid, Lerdo.....KO 6
Apr. 29—Manuel Munoz, Torreon...KO by 5
May 18—Gato Gonzalez, Lerdo.....KO by 1
May 27—Gato Gonzalez, Torreon.....L 10
July 15—Memo Leanos, Torreon.....KO 5
Aug. 5—Gato Gonzalez, Torreon.....W 8
Aug. 29—Paco Borjas, San Pedro.....KO 7
Sept. 2—Jerson Perez, Torreon.....KO 2
Sept. 9—Zurdo Mendoza, Torreon..KO by 4
Oct. 14—Rafael Vazquez, Torreon.....KO 5
Oct. 21—Arturo Estrada, Torreon.....L 8

1953

Jan. 13—Negro Macias, Torreon.....KO 2
Jan. 27—Memo Leanos, Torreon.....KO 3
Feb. 10—Mike Rosales, Torreon.....KO 6
Mar. 10—Felipe Sosa, Torreon.....L 6
Apr. 21—Felipe Sosa, Torreon.....L 8
May 26—Rafael Vazquez, Torreon.....KO 4
July 5—Gavilan Robles, Chavez.....KO 2
July 28—Jesus Melendez, Torreon.....KO 3
Sept. 1—Ray Mejia, Torreon.....KO 2
Sept. 22—Rafael Vazquez, Torreon.....L 8
Oct. 13—Hector Arenas, Torreon...KO by 1
Nov. 17—Rafael Vazquez, Torreon.....KO 3
Dec. 8—Baby Tampico, Torreon.....KO 3

1954

Feb. 2—Panchito Bolanos, Torreon....KO 4
Feb. 16—Luis Uribe, Torreon.....KO 2
Mar. 9—Zurdo Mendoza, Torreon.....KO 5
Apr. 21—Raul Hernandez, Negras.....KO 3
May 11—Joe Davis, Torreon.....KO 1
June 2—Bobby Silva, Torreon.....KO 2
June 12—Felipe Sosa, Chavez.....KO 1
Aug. 3—Transito Ramirez, Torreon...KO 2
Aug. 31—Hector Garcia, Torreon...KO by 5
Sept. 28—Zurdo Mendoza, Torreon.....KO 3
Oct. 12—Juan Leanos, Torreon.....L 12
Nov. 6—Juan Leanos, Chavez.....L 10
Nov. 17—Manuel Mendoza, Lerdo.....L 10
Dec. 16—Manuel Munoz, Torreon.....L 10

MARIANO PINEIRO

New York, N. Y., Welterweight

1951

Apr. 28—Joey Klein, Brooklyn.....KO 3
May 7—Honey Elliott, Philadelphia....D 6
May 21—Mandy Leal, Philadelphia.....L 6
May 25—Marcel Brisebois, N. Y.....L 6
July 18—Eddie Oliver, Brooklyn.....D 6
Aug. 20—Flora Hita, Brooklyn.....W 6
Sept. 4—Flora Hita, Brooklyn.....W 6
Sept. 21—Charlie Wright, N. Y.....W 4

1952-1953

(Inactive)

1954

Oct. 25—Jay Anderson, New York.....L 4

LINDZIE PINKEY

New York, N. Y., Lightweight

1954

Aug. 5—Tony Sansone, New York.....L 4
Oct. 14—Henry Abner, New York.....L 4
Dec. 9—Tony Sansone, New York..KO by 3

BILLY PINKUS

Winnipeg, Canada, Welterweight

1952

Mar. 6—Johnny Tabbs, St. Paul.....W 4
Mar. 26—Len Salvo, Chicago.....L 6
Apr. 29—Bob Cuten, St. Paul.....KO 2
June 6—Jackie Clark, Winnipeg.....KO 3

1953

Jan. 12—Joe Robinson, St. Paul.....KO 6
Feb. 24—Joe Robinson, St. Paul.....KO 8
Mar. 17—Mike Kelly, St. Paul.....KO 4
Nov. 22—Dick Newell, St. Paul.....W 6
Dec. 30—Jackie Richards, Minneapolis.KO 3

1954

Mar. 29—Del Flanagan, St. Paul....KO by 9
May 11—Emil Evans, St. Paul.....L 10
Sept. 28—Duke Harris, Detroit.....L 8
Nov. 23—Jimmy Perrault, St. Paul.....L 8
Dec. 14—Glen Flanagan, Huron, S.D. KO by 5

JIMMY PIPER

New York, N. Y., Welterweight

1954

Mar. —Tommy Richardson, Hamilton.W 6
Aug. 9—Armand Bush, Brooklyn.....L 4
Aug. 26—Lou Miller, New York.....L 4

ERIC PISPA

Finnish Lightweight

May 10—Gale Kerwin, Brooklyn.....L 6
May 24—Wilfred Gerena, New York.KO by 4
Aug. 14—Charley Scott, Philadelphia KO by 2
Dec. 9—Max Males, London, Ont.....D 4

OSCAR PITTA

Argentinian Welterweight

Born Nov. 14, 1933.

1953

Mar. 7—Antonio Morfi, Rosario.....KO 3
Mar. 14—Adolfo Igriega, Buenos Aires..W 10
Apr. 4—Juan Strano, Rosario.....KO 8
Apr. 15—Manual Martinez, Buenos Aires.....KO 3
Apr. 25—Frederico Guerra, Buenos Aires.....W 12
July 4—Ramon Rosa, Rosario.....KO 6
July 18—Jose M. Valdes, Buenos Aires..W 12
Sept. 5—Alfredo Arguello, Rosario....KO 8
Dec. 2—Oscar Flores, Buenos Aires.....W 12

1954

Mar. 20—Oscar Flores, Buenos Aires..W.dis. 6

HARTEZ PITTS

Pensacola, Fla., Lightweight

1954

July 1—Jimmy Bathurst, Pensacola....W 4
Aug. 27—Ellis Starkey, Pensacola.....D 6

OMAR PLATT

Cuba Bantamweight

1950

Oct. 14—Luis Gonzalez, Sagua.....L 4
Nov. 25—Luis Gonzalez, Sagua.....D 4

1951

Mar. 29—Frank Cardenas, Sagua.....D 4
Apr. 28—Carlos Dominguez, Sagua.....KO 1
May 13—Rene Hernandez, Sagua.....W 4
May 27—Ramon Perez, Sagua.....KO 3
June 9—Miguel Sosa, Sagua.....W 6
Aug. 17—Miguel Sosa, Sagua.....W 6
Sept. 15—Walter Woods, Camaguey.....W 4

1952

Feb. 2—Gilberto Castillo, Sagua.....W 4
June 21—Sergio Diaz, Sagua.....KO 4
July 19—Gilberto Castillo, Sagua.....W 6
Aug. 15—Jose Roman, Sagua.....W 6
Aug. 23—Antonio Sarduy, Sagua.....KO 1

1953

Jan. 17—Victor Perez, Ranchuelos.....W 6
Apr. 10—Orlando Oms, Ranchuelos.....W 6
May 15—Jesus Alfonso, Sagua.....KO 4
June 6—Alex Perez, Havana.....W 4
Aug. 15—Alberto Aguilar, V. de las Tunas.....KO 5
Aug. 29—Rafael Benitez, Santa Clara..KO 3
Sept. 25—Jose A. Benocal, Santa Clara..D 6
Nov. 20—Tomas Vizcaino, Santa Clara..W 6
Dec. 5—Jose Lorenzo, Havana.....KO by 3

1954

Feb. 19—Gilberto Castillo, Baez.....W 8
Apr. 9—Argelio Aguilar, Baez.....W 6
July 22—Cecilio Ariosa, Santa Clara.....D 6
Aug. 27—Luis Martinez, Sagua.....W 8

FEDERICO PLUMMER

Panamanian Lightweight

Born, May 17, 1929, Panama City.

1947

May 23—Sam Langford, Colon.....KO 5
July 13—Baby Austin, Panama.....W 4
Aug. 17—Conny Ferguson, Colon.....W 6
Sept. 14—Conny Ferguson, Colon.....W 6
Nov. 9—Goyo Castaneda, Colon.....KO 1

1948

Jan. 20—Transito Kid, Panama.....KO 4
Apr. 11—Mike Ross, Colon.....LF 5

Aug. 15—Young Yellow, Colon ..... W 6
Aug. 29—Joe Legon, Colon ..... KO 3
Sept. 26—Victor Ardines, Colon ..... KO 4
Nov. 28—Victor Ardines, Panama ..... KO 5

1949

Mar. 27—Syl Wallace, Colon ..... D 6
May 22—Baby Green, Panama ..... KO 4
June 10—Baby Dixon, Colon ..... W 4
July 17—Kid Allen, Colon ..... NC
Sept. 23—Lupe Pancho, Colon ..... W 6
Oct. 9—Kid Allen, Colon ..... W 6
Nov. 13—Stanley McKay, Colon ..... W 10

1950

Jan. 15—Stanley McKay, Panama ..... W 10
Apr. 23—Chocolate II, Colon ..... W 10
June 18—Chocolate II, Colon ..... KO 11
July 16—Honeyboy Williams, Colon ..... KO 7
Sept. 3—Stanley McKay, Panama ..... KO by 13

1951

Feb. 25—Kid Allen, Panama ..... KO 6
Mar. 18—Miguel Acevedo, Panama ..... W 10
Apr. 29—Kid Evans, Panama ..... KO 5
May 20—Francisco Colon Garcia, Panama ..... W 10
June 17—Jesus Compos, Colon ..... W 10
July 12—Manuel Barton, Panama ..... KO 4
Aug. 26—Eddie Burgen, Colon ..... W 10
Oct. —Baby Allen, Panama ..... KO 1
Dec. 10—Red Top Davis, New York ..... L 8

1952

Feb. 17—Red Top Davis, Panama ..... L 10
Apr. 20—Ciro Morasen, Panama ..... W 12
(For Central American Featherweight Title)
June 15—Harry La Sane, Panama City ..... KO 6
Aug. 24—Percy Bassett, Panama City ..... D 10

1953

Feb. —Transito Kid, Panama City ..... KO 3
July 4—Harry Smith, Panama ..... W 10
Aug. 30—Luis Samuels, Panama ..... W 10
Sept. 21—Corky Gonzales, Colon ..... W 10

1954

Mar. 22—Charley Riley, Colon ..... W 10
June 20—Joe Brown, Colon ..... KO by 8

GENE POIRER

Niagara Falls, Ont., Can., Middleweight

1951

Oct. 15—Roger Bergeron, Montreal ..... KO 5
Dec. 3—Bobby Dufour, Montreal ..... W 6

1952

Jan. 29—Jimmy Milligan, Newark ..... D 6
Feb. 11—Ben Lee, New Orleans ..... W 6
May 1—Angelo Nardoni, Montreal ..... KO 3
May 15—Tony DeMarco, Montreal ..... W 8
July 7—Pat Manzi, Montreal ..... D 8

1953

(Inactive)

1954

Aug. 3—Henry Hank, Detroit ..... KO by 1
Oct. 18—Jojo White, Brooklyn ..... W 6
Nov. 22—Sonny Lord, Brooklyn ..... W 6
Dec. 20—Bill Neri, Brooklyn ..... W 8

WILLIE POLLARD

Boston, Mass., Middleweight

1954

Oct. 14—Ernie Johnson, Boston ..... D 4
Oct. 21—Girard LeBlanc, Boston ..... W 4
Oct 9—Denny Goslow, Worcester ..... L 6
Nov. 23—Jim Ahearn, Boston ..... KO 3

MARCO POLO

(Marco Jauregui)

Hollywood, Calif., Middleweight

1953

June 29—Johnny Martin, South Gate ..... W 4
July 18—Johnny Martin, Hollywood ..... W 2
Sept. 12—Bob McLane, Hollywood ..... L 4
Oct. 10—Jose Cardenas, Hollywood ..... L 4
Oct. 17—Jose Cardenas, Hollywood ..... KO 3
Nov. 7—Frankie Haymes, Hollywood ..... W 4
Dec. 5—Joey Cardenas, Hollywood ..... KO 1

1954

Jan. 2—Carlos Camacho, Hollywood ..... L 6
Apr. 4—Bob McLane, Hollywood ..... L 6

VIC PONCE

Los Angeles, Calif., Featherweight

1953

Feb. 7—Billy Evans, Hollywood ..... W 4
Mar. 3—Bobby Robles, Los Angeles ..... KO 2
Mar. 14—Tony Mariano, Hollywood ..... KO 2
Apr. 11—Augie Villa, Hollywood ..... L 4
July 25—Ramon Carrillo, Hollywood ..... W 6
Aug. 22—Al Lopez, Hollywood ..... KO 1
Sept. 12—Leon Marquez, Hollywood ..... KO 1
Oct. 31—Carroll Genshaw, Hollywood ..... KO 7
Nov. 14—Collier Cox, Hollywood ..... KO 2
Dec. 19—Henry Wills, Hollywood ..... KO 1

1954

Feb. 6—Sammy Serrano, Hollywood ..... KO 1
Mar. 6—Johnny Hart, Hollywood ..... D 10
Apr. 9—Jerry Strutz, Wilmington ..... W 10
June 26—Jesse Mongia, Hollywood ..... L 10

SATCHEL PORTER

Los Angeles, Calif., Middleweight

1952

Apr. 22—Dick Van Pool, Los Angeles ..... L 4
May 20—Rocky Corkins, Los Angeles ..... L 4
July 5—Tony Kequom, Hollywood ..... W 4
July 15—Rocky Corkins, Los Angeles ..... L 4
July 22—Don Smith, Los Angeles ..... L 4
July 29—Buddy Burton, Los Angeles ..... L 4
Aug. 19—Tony Kequom, Los Angeles KO by 1

1953

Mar. 7—Earl Glenn, Hollywood ..... KO 1
Mar. 17—Gene Fugate, Los Angeles ..... W 4
Mar. 28—Cliff Barnett, Hollywood ..... L 4
Mar. 31—Gene Fugate, Los Angeles ..... W 4
Apr. 7—Augie Bustoc, Los Angeles ..... KO 1
May 12—Rainey Mays, Los Angeles ..... D 4
May 26—Jack Taylor, Los Angeles ..... L 4
June 9—Jack Taylor, Los Angeles ..... D 4
Aug. 17—Tony Morales, South Gate ..... D 4
Sept. 14—Pete Gonzales, South Gate ..... L 4
Sept. 21—Floyd Rogers, South Gate ..... W 4
Oct. 6—Fred Hawkins, Los Angeles ..... D 4
Oct. 13—Tony Morales, Los Angeles ..... KO 4
Oct. 20—Al Williams, Los Angeles ..... D 4
Nov. 9—Al Williams, South Gate ..... W 4
Nov. 10—Kenny Hanson, Los Angeles ..... L 4
Nov. 17—Al Williams, Los Angeles ..... W 4
Nov. 30—Frankie Crockett, South Gate ..... W 4
Dec. 15—John Manning, Los Angeles ..... KO 2

1954

Jan. 5—Jerry Fowler, Los Angeles ..... L 4
Jan. 12—Bob Moreland, Los Angeles ..... W 4
Jan. 18—Willie Robinson, South Gate ..... D 4
Feb. 8—Pete Gonzalez, South Gate ..... D 6
Feb. 16—Eddie Williams, Los Ang. ..... KO by 1
June 15—Ralph Helms, Las Vegas ..... KO 7
July 1—Sonny Gill, Los Angeles ..... L 6
Aug. 11—Henry Martinez, Las Vegas ..... KO 5
Aug. 16—Fred Hawkins, Los Angeles ..... KO 2
Sept. 1—Cruz Rios, Albuquerque ..... KO 2
Oct. 4—Ramon Lopez, Los Angeles ..... W 4
Oct. 18—Darrell Burton, Los Angeles ..... W 4
Oct. 19—Russ Gillam, Ocean Park ..... W 4
Oct. 26—Kid Babalu, Ocean Park ..... KO 3
Nov. 8—Bob Moreland, Los Angeles ..... KO 3
Nov. 15—Al Williams, Los Angeles ..... L 6
Dec. 2—Sonny Gill, Los Angeles ..... L 4
Dec. 27—Danny Perez, Los Angeles ..... KO by 2

RAY PORTILLA

New York, N. Y., Lightweight

1951

Aug. 7—Joe Felan, San Antonio ..... L 4

1952

Mar. 17—Don Webber, Richmond, Va. ..... KO 4

1953

(Inactive)

1954

Jan. 22—Baby Beau Jack, New York ..... W 4
Feb. 23—Jim Moulton, New York ..... D 4
Mar. 26—Nur Mohammed, New York ..... L 4
Apr. 16—Monserrate Matos, New York ..... W 4
May 31—Ray Kiley, Brooklyn ..... W 4
June 7—Iggy Maldonado, Brooklyn ..... KO 2
Aug. 16—Jimmy DeMura, Brooklyn ..... W 6
Sept. 13—Tommy Bain, New York ..... W 6
Sept. 20—Rocky Randell, Brooklyn ..... W 6
Oct. 28—Willie Brown, New York ..... W 4
Dec. 13—Tony Puelo, Brooklyn ..... W 8

ARTHUR PORTLEY

Milwaukee, Wis., Featherweight

1949

Mar. 2—Red Russell, Milwaukee.....W 4
Mar. 17—Dave Peake, Minneapolis.....W 4
Apr. 25—Baby LeRoy, Chicago.....L 4
May 31—Walter Parham, Milwaukee.....W 4
June 16—Johnny Thomas, Milwaukee.....W 4
July 25—Bud Dillinger, Milwaukee.....KO 2
Sept. 1—Spider Thomas, Milwaukee.....KO 3
Oct. 1—Eddie Gonzales, Appleton, Wis. .....KO 2
Oct. 7—Jimmy Glisson, Milwaukee.....W 6
Oct. 25—Jimmy Glisson, Milwaukee.....L 6
Nov. 24—Jennings Brotherton, Milwaukee .....L 6
Dec. 29—George Lazier, Milwaukee.....KO 1

1950

Jan. 30—Gene Dale, Chicago .....KO 2
Feb. 28—Stan Hartman, Milwaukee .....KO 1
Mar. 8—Pat Murphy, Milwaukee ..... W 5
Mar. 30—Jay Brown, Milwaukee .....KO 1
May 9—Bunny Berrigan, Milwaukee .....L 8
June 1—Jennings Brotherton, Milw.....KO 5
June 27—Pat Iacobucci, Milwaukee..KO by 8
Sept. 6—Izzy Leyton, Milwaukee .....W 6
Oct. 2—Walter Dykes, Milwaukee.....W 6
Oct. 16—Bunny Berrigan, Milwaukee...W 8
Nov. 23—Baby Tampico, Milwaukee.....W 6

1951

Jan. 1—Frankie Carrao, Milwaukee.....L 6

1952

Aug. 4—Elmo Miller, Chicago.....KO by 4
Aug. 25—Richard Powell, Chicago.....W 5
Dec. 9—Wilbert Robinson, Milwaukee..W 6

1953

Feb. 17—Nelson Foreman, Milwaukee...W 6
Mar. 7—Stan Hartman, Milwaukee.....W 6
Apr. 20—Charley Riley, Milwaukee..KO by 3
May 26—Teddy Roberts, Milwaukee.....KO 3
July 15—Ziggy Biela, Milwaukee.....L 6
Aug. 15—Bobby Bell, Milwaukee.....L 8
Sept. 12—Russ Tague, Chicago.....KO by 2

1954

Aug. 9—Ron Stribling, Milwaukee.....L 8
Nov. 9—Bobby Brooks, Milwaukee.....KO 2
Dec. 28—Auburn Copeland, Milwaukee..L 8

TUZO (KID) PORTUGUEZ

Born Nov. 12, 1927, San Jose, Costa Rica. Height, 5 ft. 7 in. Middleweight.

1946

Jan. 4—Kid Torpellino, San Salvador..W 10
Jan. 22—Kid Columbia, San Salvador..KO 9
Feb. 2—Baby Smith, San Salvador.....KO 3
Feb. 19—Kid Columbia, San Salvador...L 10
Mar. 3—Enrique Lopez, San Salvador..W 10
Mar. 26—Esteban Tercero, San Salvador KO 2
May 18—George Cox, San Jose.....W 10
July 25—George Cox, San Jose.....W 10
Aug. 8—Toro Negro, Managua.....W 10
Aug. 24—Pantera Negra, Managua.....W 10
Sept. 28—Young Coronel, Managua.....W 10
Oct. 3—Roberto Carrillo, San Jose KO by 9
Nov. 28—Robert Moya, San Jose.....KO 3
Dec. 18—John Mondragon, San Jose....KO 2

1947

Jan. 22—Jappie Kerr, San Jose.....KO 7
Mar. 5—Chino Diaz, Puntarenas.....KO 2
June 7—Enrique La Mata, Managua...KO 6
June 28—Ferny Carpentier, Managua ..KO 5
July 19—Kid Pambele, Managua.....L 10
Sept. 6—Kid Pambele, Managua.....D 12
Oct. 4—Esteban Tercero, Managua....KO 2
Nov. 1—Kid Pambele, Managua.....D 10
Nov. 15—Kid Pambele, Managua.....W 10
Nov. 29—Ferny Carpentier, Managua....W 10

1948

Jan. 21—Baby Chichi, San Jose.....KO 4
Feb. 28—Young Shadow, Managua.....KO 6
Apr. 17—Chico Varona, Managua.....W 10
May 1—Tito Despaigne, Managua.....D 10
May 29—Jose Garcia Alvarez, Managua..W 10
June 14—Baby Yucatan, Managua.....KO 8
July 10—Vicente Sterling, Managua.....W 10
Oct. 2—Baby Coullimber, Managua.....L 10
Nov. 20—Jose Garcia Alvarez, Costa Rica .....KO 8
Nov. 27—Baby Coullimber, Managua....W 10

1949

Jan. 22—Vicente Sterling, Costa Rica...W 10
Mar. 20—Al Campbell, Managua.....KO 10
Mar. 26—Hanky Barrow, Managua.....KO 5
Apr. 30—Tito Despaigne, Managua.....KO 8
May 14—Lino Armenteros, Havana.....KO 7
May 28—Julio Pedroso, Havana.....D 10
July 2—Phil Burton, Havana.....W 10
Aug. 13—Baby Coullimber, Havana.....KO 10
Sept. 18—Tito Despaigne, Panama.....W 10
Oct. 8—Marvin Bartholomew, Havana..KO 8
Nov. 16—Bobby Mann, New York.....KO 10
Dec. 16—Beau Jack, New York.....W 10

1950

Jan. 13—Paddy Young, New York ....KO 8
Feb. 24—Paddy Young, New York .....L 10
May 5—Lester Felton, Detroit.....L 10
June 20—Laurent Dauthuille, Mont..KO by 6
July 19—Laurent Dauthuille, Mont..KO by 3
Sept. 10—Baby Zavala, Mexico City ...KO 3
Oct. 14—Nick Moran, Mexico City.....L 10

1951

Aug. 22—Orlando Cepeda, Costa Rica...W 10

1952

Jan. —Al Campbell, Costa Rica.....KO 10
Feb. —Kid Pambele, Costa Rica.....KO 4
Feb. —Charolito Spirtuano, Costa RicaW 10
Mar. —Tony Martinez, Costa Rica...KO 2
May —Charolito Spirituano, Costa Rica .....W 10
Oct. 10—Bull Gilkes, Aruba, B.W.I.....W 10
Nov. 7—Jose Alberto Diaz, Maracaibo...L 10
Nov. 14—Wilfredo Miro, Aruba.....D 10

1953

Feb. 23—Johnny Bratton, Brooklyn..KO by 5
Apr. 20—Garth Panter, Brooklyn.....W 10
May 4—Mickey Laurent, Brooklyn.....D 10
May 25—Randy Sandy, Brooklyn.....L 10
June 20—Joey Giambra, Buffalo.....L 10
July 6—Charley Williams, Brooklyn....W 10
Aug. 15—Jesse Turner, Milwaukee.....W 10
Sept. 26—Joey Giambra, Buffalo.....L 10
Nov. 23—Joey Giardello, Brooklyn.....L 10
Dec. 9—Willie Troy, Cleveland.....KO by 4

1954

Feb. —Julio Cesar, San Jose, C. R....KO 7
June 28—Walter Cartier, Brooklyn.....L 10
Aug. 25—Moses Ward, New York...KO by 5

GORDON POULIOT

Wadena, Minn., Heavyweight

Born July 11, 1928. Height 6 feet, 2 inches.

1949

Nov. 12—Johnny Watkins, South Bend..KO 1
Dec. 9—George O'Donnell, Rapid City..D 4

1950

Apr. 1—Bill Courtney, Palm Beach.....W 4
Apr. 20—Larry Balt, Miami.....W 6
May 19—Bill Courtney, Miami.....KO 2
May 26—Lou Theriault, New Orleans...W 6
June 11—Pablo Nuevas, Key West.....KO 6
June 18—Lenny Nelson, Key West.....KO 7
July 2—Jimmy Brown, Key West.....W 10
July 17—Lenny Nelson, Coral Gables...KO 2
July 31—Hal Boylston, Coral Gables....L 6
Aug. 21—Leonard Johns, Coral Gables...W 6
Sept. 5—Bill Medley, Spartanburg.....KO 1
Oct. 25—Hal Boylston, Jacksonville..KO by 6

1951

Jan. 8—Ray Duffy, Coral Gables.....KO 7
Jan. 12—Ed Lopez, Jacksonville.....KO 2
Feb. 7—Hal Boylston, Miami.....KO by 3
Feb. 15—Pat Thompson, Miami.....W 8
Feb. 28—Hal Boylston, Jacksonville.....L 10
Apr. 16—George Harmon, Miami.....KO 4
Apr. 20—Bill Harmon, Tampa.....KO 4

1952

Jan. 15—Angel Aquesta, Jacksonville..W 8
Feb. 26—Jack Wilder, Macon.....D 8
Aug. 22—Walter Thomas, Tampa.....W 10
Sept. 2—Danny Nardico, Tampa....KO by 3
Dec. 31—Larry Zernita, Coral Gables....L 6

1953

Jan. 22—Whitey Berlier, Pensacola.....D 10
Feb. 6—Dave Davey, Pensacola.....L 10
Oct. 13—Kenny Yates, Miami Beach.....L 6

1954

Sept. 21—Sonny Burke, Miami Beach.....L 6

HARRY POULTON
Montreal, Can., Middleweight

1950

Apr. —Pat Davis, Halifax ----------W 10
Apr. 24—Ray Reed, Holyoke ----------W 5
July 16—Bobby Brown, Nova Scotia ----W 6
July 26—Ernie Durelle, Nova Scotia ----W 10

1951

June 19—Howard Leslie, Charlottetown, N. S. ----------KO 6
June 27—Tommy Gun Spencer, Halifax_W 8

1952

July —Claude Fortin, St. John--------W 8
July 21—Arnold Fleiger, Dartmouth----W 8
Sept. —J. B. Adshade, Glace Bay------W 8
Oct. —Eliot Durelle, Chatham---------L 10
Oct. —J. B. Adshade, Pictou---------KO 9

1953

Feb. 5—Louis Lawrence, Calgary-------D 10
Mar. 19—Louis Lawrence, Calgary-------L 10
June 9—Gil Edwards, Charlottetown---W 10
Sept. —Gary Simon, Stellarton--------L 10

1954

Apr. 22—Tony Martin, St. Stephens, N. B.----------KO 5
June 8—Tony Percy, Charlottetown----W 10
June 29—Charlie Chase, St. John's------L 12 (Canadian Middleweight Title)
Sept. 24—Gary Simon, Dalhousie--------W 10

CHARLIE POWELL
Los Angeles, Cal., Heavyweight

1953

Mar. 7—Fred Taylor, Hollywood--------D 4

1954

Feb. 23—Bob Sherman, Los Angeles----W 4
Mar. 22—Bill Mathis, San Francisco---KO 2
Apr. 7—Al Winn, Oakland,----------KO 1
Apr. 12—Joe Hayward, San Francisco_KO 1
Apr. 24—Ozzie Hubbard, Hollywood---KO 1
May 17—Harlan Kelley, Los Angeles--KO 3
May 28—Frank Buford, San Diego-----KO 2
June 25—Al Spaulding, San Diego------KO 2
July 13—Rocky Jones, Oakland--------KO 1
Aug. 5—Sandy McPherson, Oakland--KO 6
Sept. 2—Keene Simmons, Oakland------KO 6
Oct. 6—Charley Norkus, San Fran. KO by 7

DICK POWELL
Chicago, Ill., Featherweight

1953

Oct. 24—Willie Zurita, Chicago---------W 4
Nov. 7—George Reed, Milwaukee-------W 4
Dec. 15—Russ Tague, Chicago----------D 5
Dec. 30—Pete Kawulin, Minneapolis-----D 4

1954

Jan. 5—Terry Book, Milwaukee--------L 4
Mar. 17—Ronnie Stribling, Chicago-----L 6
Mar. 29—Tony Spano, Milwaukee--------W 6
June 5—Ronnie Stribling, Chicago------D 8
July 9—Larry Armisted, New Orl..KO by 8
Aug. 31—Ples Gilmore, Detroit---------W 4
Nov. 10—Auburn Copeland, Chicago-----L 6
Nov. 24—Pete Kawala, Chicago----------L 6

GEORGE POWELL
Detroit, Mich., Heavyweight

1952

Apr. 19—Leroy Williams, Detroit------KO 4
Apr. 28—Toxie Hall, Chicago----------W 5
May 3—Murray Burnett, Detroit--------W 6
June 2—Wesbury Bascom, Chicago------L 10
Dec. 4—Terry O'Connor, Grand Rapids_W 6

1953

Mar. 5—Toxie Hall, Detroit ----------W 8
Apr. 30—Toxie Hall, Detroit ----------W 8
May 14—John Holman, Detroit-----KO by 3
June 25—Paul Simpson, Detroit---------W 8
Aug. 13—Ringo Harris, Detroit---------KO 5
Oct. 8—Benny Thomas, Detroit---------W 8
Nov. 12—Walter Hafer, Detroit---------W 8
Dec. 17—Embrell Davidson, Detroit KO by 8

1954

Feb. 25—Neal Welch, Saginaw----------W 8
Oct. 5—Johnny Summerlin, Detroit----W 10

RAY POWELL
Aliquippa, Pa., Featherweight
Born Dec. 17, 1923.

1951

—Ray St. Amour, Canton, O.----KO 1
Nov. 1—Herky Kaminsky, Canton, O.---D 6
Nov. 27—Herky Kaminsky, Pittsburgh--L 6
—Sammy Garcia, Boston-------KO 1

1952

Mar. 31—Herb Walker, Wilkes Barre---KO 1
May 26—Tommy Ray, Allentown------KO 1
June 16—Percy Bassett, Allentown_KO by 1
Aug. 18—Jimmy Haigy, Pittsburgh------W 6
Oct. 28—Herky Kaminsky, Johnstown--L 8
Nov. 18—Tommy Corrick, Toronto-----L 6
Dec. 18—Doug Medley, Louisville--KO by 1

1953

Jan. 5—Jackie Graves, Duluth-----KO by 1
Feb. 19—Danny Davis, Minneapolis_KO by 1
Sept. 28—Brian Kelly, Montreal-----KO by 1
Nov. 2—Jimmy DeMura, Binghamton KO by 4

1954

July 8—Jesse Rodriquez, Hubbard, O. KO by 3
Sept. 2—Herky Kaminsky, McKeesport_L 6

SAMPSON POWELL
Detroit, Mich., Light Heavyweight

1949

May 3—Lou Hardman, Grand Rapids--KO 4
July 29—Joe Mack, Hollywood---------KO 4
Dec. 27—Charley Cato, Los Angeles-----D 6

1950

Jan. 17—Charley Cato, Los Angeles-----W 6
Feb. 21—Art Hardy, Los Angeles ------KO 2
Nov. 14—Jack Davis, Cleveland--------KO 2

1951

Dec. 19—Al Winn, New York----------L 6
Dec. 17—Ed McBroom, Trenton--------KO 4

1952

Jan. 24—Rudy Franklin, New York----KO 4
Feb. 16—Harry Daniels, Brooklyn------KO 2
Feb. 19—Bob Isler, New York----------W 4
Mar. 20—Billy Gordon, New York------W 6
Apr. 12—Angel Cassano, Lima, Peru--KO 8
Apr. 19—Vicente Quiroz, Lima----------W 10
May 10—Carlos Perez, Lima----------KO 4
July 28—Roger Whynott, Montreal----KO 5

1953

Jan. 27—Waddell Hannah, Phila.--------KO 5
Feb. 19—Leroy Coleman, Newark-------KO 4
Apr. 7—Jimmy Franklin, Philadelphia--L 8

1954

June 9—Yvon Durelle, Newcastle-------L 10

ALFREDO PRADA
Argentina Lightweight. Born, March 15, 1924.

1943

May 1—Aquiles Aquesta, Buenos Aires_W 6
May 24—Guillermo Gimenez, B. Aires--W 6
June 23—Miguel Gullino, Buenos Aires--W 6
July 8—Miguel Gonzalez, Buenos Aires_D 6
Aug. 5—Salustiano Marquez, B. Aires--W 6
Sept. 18—Jose Zeballos, Buenos Aires---W 6
Oct. 2—Jesus Fernandez, Buenos Aires_W 6
Nov. 10—Celestino Santana, B. Aires----W 6
Nov. 20—Miguel Gonzalez, B. Aires----KO 4
Dec. 8—Pedro Ferreyra, Buenos Aires_W 8

1944

Mar. 11—Salustiano Marquez, Tandil---KO 5
Apr. 1—Jose Zeballos, Buenos Aires---W 8
July 15—Juan Corogno, Buenos Aires---W 8
July 29—Guillermo Gimenez, B. Aires--W 8
Oct. 7—Guillermo Gimenez, B. Aires--W 12
Dec. 16—Miguel Gonzalez, B. Aires------D 12

1945

Jan. 13—Miguel Gonzalez, Buenos Aires W 12
Aug. 11—Miguel Gonzalez, Buenos Aires W 12
Sept. 8—Jose Rios, Buenos Aires---------D 12
Nov. 24—Guillermo Giminez, B. Aires---W 12

1946

Mar. 13—Hector Grippo, Buenos Aires--D 12
June 19—Ricardo Zocchi, Mar del Plata_KO 4

June 22—Julio Lopez, Tandil.....KO 1
July 6—Miguel Gonzalez, Buenos Aires..W 12
Aug. 31—Jose Gatica, Buenos Aires.....L 12
Nov. 9—Hector Grippo, Buenos Aires..W 12

1947

31-1-4

Mar. 29—Victorio Grillo, Bahia Blanca..KO 4
Apr. 12—Jose Gatica, Buenos Aires....KO 2
June 7—Guillermo Gimenez, B. Aires...W 12
Sept. 19—Angel Apes, Santa Fe.....W 10
Sept. 27—Pedro Geric, Cordoba.....W 10
Oct. 4—Jose Rios, Buenos Aires.....W 12

1948

27-1-4

Jan. 31—Valeriano Mesa, B. Aires.....W 12
Mar. 13—Pedro Ganio, Bahia Blanca....W 10
Mar. 20—Emilio Diaz, Cordoba.....W 10
May 22—Waldino Lopez, Bahia Blanca..W 10
June 19—Oscar Flores, Buenos Aires.....W 12
Aug. 28—Jose Rios, Buenos Aires.....D 12
Sept. 18—Jose Gatica, Buenos Aires.....L 12

1949

32-2-5

Feb. 5—Orlando Aballay, Mendoza....KO 2
May 27—Charley Cabey Lewis, N. Y....KO 1
June 16—Willie Beltram, New York.....W 10
Sept. 23—Arthur King, New York.....L 10
Nov. 4—Sonny Boy West, Washington...L 10
Dec. 15—George Dunn, New York.....D 10

1950

35-4-6

Feb. 17—Grinaldo Urlich, Buenos Aires KO 4
Mar. 17—Peter Bauer, Buenos Aires....KO 3
Apr. 6—Jose Valdes, Buenos Aires.....D 6
Sept. 23—Arturo Miranda, Buenos Aires..KO 3
Oct. 14—Oscar Flores, Buenos Aires.....D 12

1951

38-4-8

Apr. 6—Mario Salinas, Santiago, Chile..D 10
May 19—Mario Salinas, Buenos Aires...W 12
June 2—Sandy Saddler, Buenos Aires.....KO by 4
Nov. —Jose Rios, Rosario.....W 10
Dec. 8—A. Rizzo, Buenos Aires.....D 10

40-5-10

1952

Jan. Orado Ferro, Loma .....KO 6
Jan. —Horacio Salvareza, Buenos Aires .....KO 1
Jan. —Francisco Martinez, Quilmes..KO 3
Jan. —Domingo Aielo, Tandil .....L 10
Jan. —Luis Fuentalba, Buenos Aires..D 10

1953

43-6-11

Jan. 9—Domingo Urquiza, L. Zamora..KO 3
Feb. 13—Luis Fuentalba, Buenos Aires..W 10
Apr. 19—Jose Legardon, Junin.....KO 4
June 8—Fransico Espelozin, Buenos Aires .....W 10
June 27—Teodoro Armani, Mar del Plata .....KO 5
July 19—Domingo Aiello, Tandil.....W 10
Aug. 6—Jose Goza, Buenos Aires.....W 15
Sept. 16—Jose Gatica, Buenos Aires.....KO 6
Dec. 4—Luis Fuentealba, Buenos Aires..D 4
Dec. 5—Domingo Ferro, Lomas de Zamora .....W 5
Dec. 8—Francisco Espelozin, Buenos Aires .....KO 12
Dec. 11—Cesar Toro, Quilmes.....KO 3
Dec. 27—Horacio Salvarezza, Buenos Aires .....KO 4

1954

Apr. 18—Ramon Navarro, Cordoba....KO 1
Apr. 23—Hector Fernandez, Corrientes..KO 2
Apr. 28—Doroteo Moreyra, Corrientes..KO 8
July 17—Osvaldo Paredes, Buenos Aires W 15
Sept. 4—Rafael Azuaga, Buenos Aires..W 10
Sept. 13—Luis Maffei, Buenos Aires....W 10
Sept. 22—Angel Oliviari, Buenos Aires...W 12
Oct. 1—Antonio Alvo, Peron City.....KO 9
Nov. 12—Miguel Rodriguez, Parana....KO 4

MANUEL PRESCOTT

Panamanian Featherweight

1954

July 25—Battling Siki, Colon.....W 4
Oct. 1—Marcel Molinar, Colon.....W 4
Dec. 19—Panama Ray Robinson, Colon..W 6

JOHNNY PRETZIE

Boston, Mass., Heavyweight
(For previous record, 1945-1949, see 1950 Edition, Page 561.)

1950

(Inactive)

1951

Nov. 19—Jeff Dyer, Holyoke.....KO by 5

1952

Mar. 17—Jack Nelson, Salt Lake City.....KO by 4
Apr. 12—Rex Layne, Cedar City, Utah .....KO by 4

1953

(Inactive)

1954

Feb. 23—Johnny Burch, Miami Beach...D 6
Mar. 11—Jake LaMotta, West Palm Beach KO by 4

CHUCK PRICE

Detroit, Mich., Welterweight

1952

Aug. 9—Ken Hohner, Detroit.....D 4
Aug. 30—Ken Hohner, Detroit.....D 4
Sept. 10—Adrian Hefel, Detroit.....L 4
Nov. 22—Jack Richards, Detroit.....L 4
Dec. 20—Herb McKinney, Detroit.....KO 3

1953

Jan. 8—Bill Trainer, Saginaw.....KO 2
Jan. 17—Al Andrews, Detroit.....D 6
Feb. 12—Dick Condit, Saginaw.....L 6
Mar. 19—Ken Hohner, Detroit .....W 6
Apr. 14—Stonewall Jackson, Cleveland..L 8
June 11—Pat Manzi, Detroit.....L 8
Nov. 10—Joe Henderson, Saginaw.....KO 3
Dec. 3—Adrian Hefel, Detroit.....W 4
Dec. 17—Henry Bronko, Detroit.....L 6

1954

Jan. 7—Henry Bronko, Detroit.....L 6
Feb. 8—Bob Finnerty, Detroit.....KO by 3
Apr. 6—Kid Craig, Toledo.....KO 1
Apr. 19—Gene Parker, Detroit.....L 8
May 4—Gene Parker, Detroit.....W 8
July 20—Eddie Troy, Detroit.....W 4
Aug. 3—Bob Rossie, Detroit.....L 6
Oct. 12—Rocky Casillo, Detroit.....L 8

EDDIE PRINCE

Poughkeepsie, N. Y., Welterweight

1951

Aug. 27—Pete Ippolito, Newark .....KO 3
Nov. 13—Roy Alston, Newark.....L 4
Dec. 10—Carl King, Newark.....W 4

1952

Jan. 15—Don Kline, Newark.....KO 2
Mar. 11—Lewelyn Richardson, N. Y.....W 4
Mar. 18—Ben Travis, New York.....L 4
Mar. 24—Charlie Bloss, New York.....D 4
May 3—Mike Colucci, Brooklyn....KO by 1

1953

Sept. 11—Louis Angel, New York City...D 4
Oct. 9—Frank Logue, New York City..W 6
Nov. 23—Gerry Fraser, N. Y. City.....W 4

1954

Jan. 8—Al Robbins, New York.....L 6
Jan. 29—Bruce Foote, New York.....W 6
Mar. 9—Alvino Fiel, New York....KO by 5
Apr. 23—Mike Colucci, New York.....L 6
June 4—Alvino Fiel, New York.....D 6
June 21—Johnny Gwynn, Brooklyn.....L 4
July 15—Joe Tomasello, Brooklyn.....L 8
Aug. 9—Tommy Kirk, Brooklyn.....KO 4
Aug. 23—Bill Neri, New York.....L 8
Sept. 27—Jay Anderson, New York.....L 6
Dec. 10—Mario Terry, New York.....W 8

STEVE PROKO

New York, N. Y., Lightweight

1954

Mar. 9—Danny O'Keefe, New York....KO 1
Mar. 23—Ray Kiley, New York.....L 4
Apr. 22—Johnny Small, New York.....KO 1
May 28—Paddy Flood, New York.....L 4
Sept. 13—Al Piccoli, New York.....L 4
Nov. 18—Morris Houdnett, New York....W 4
Dec. 3—Jerry Almos, New York....KO by 1

TONY PROVENCIO

Mexican Featherweight

1954

Apr. 4—Walter Caldwell, Hollywood...W 4
May 22—Val Mota, Hollywood.....W 4
July 17—Walter Caldwell, Hollywood....L 4
Nov. 6—Ray Mainero, Hollywood.....W 4
Nov. 9—Tommy Cupio, Ocean Park.....L 4

BOB PROVIZZI

Freeland, Pa., Middleweight

1952

Sept. 16—Joe Shaw, Pottsville.....D 6
Nov. 13—Gene Washington, New York..L 4
Nov. 17—Dom Zimbardo, Brooklyn.....W 4
Nov. 24—Paul Gornick, Brooklyn.....KO 4
Dec. 6—Lelnd Witherspoon, Brooklyn..W 4
Dec. 15—Johnny Pruitt, Brooklyn.....D 4

1953

Jan. 13—Howard Soligny, Wh. Pl..KO by 1
Mar. 3—Paul Cashman, White Plains...W 6
Mar. 10—Vic Manni, Brooklyn.....W 6
Mar. 16—Andre Tessier, Brooklyn.....D 6
Apr. 7—Ronnie Moore, White Plains....W 6
Apr. 14—Bob Burke, Mt. Carmel.....KO 2
May 25—Irwin Schulz, Brooklyn.....W 6
July 8—Richie James, New York...KO by 3
Nov. 2—Nenos Solomon, Brooklyn.....L 6
Dec. 8—Joe Fusco, White Plains.....W 6

1954

Jan. 11—Phil Rizzo, Brooklyn.....W 8
Feb. 18—Earl Johnson, Mt. Carmel.....W 8
Mar. 16—Danny Rubino, New York.....W 8
Mar. 30—Bobby Rosado, Wilkes Barre...W 8
June 15—Joe Auriello, Hazleton.....W 8
Aug. 26—Clem Florio, New York.....W 8
Nov. 9—Joe DiGuardia, Pottsville.....W 8

WILLIE "FITZIE" PRUDEN

Toronto, Canada, Welterweight

Born, July 4, 1927, Wellard, Ont., Canada.

1947

Apr. 15—Ronnie Lighthill, Queens....KO 4
Apr. 22—Bobby Marshall, White Plains.KO 1
May 2—Ronnie Lighthill, N. Y. C....KO 3
May 6—Nat Harden, White Plains....KO 4
May 10—Pete Arce, Brooklyn.....KO 2
May 20—Larry Rosenfield, Jersey City..KO 2
May 27—Joe Poccia, White Plains.....L 6
June 3—Johnny Darby, Elizabeth.....W 6
June 9—Roy Jackson, N. Y. C.....W 6
June 23—Frankie Fraser, N. Y. C....KO by 2
July 4—Aaron Moore, Long Branch....W 6
Aug. 14—Rickie Long, Brooklyn.....W 6
Sept. 4—Freddie Simpson, Brooklyn...KO 2
Sept. 11—Ray Jackson, Brooklyn.....W 6
Oct. 2—Aaron Moore, Paterson.....W 6
Oct. 7—Aaron Moore, Jersey City....KO 3
Oct. 16—Henry Polowitzer, Paterson....W 8
Oct. 21—Billy Sampson, Jersey City....KO 1
Oct. 30—Rudy Pascheo, Newark.....KO 5
Nov. 3—Jimmy Young, Buffalo.....W 6
Nov. 25—Bobby Williams, Jersey City..KO 4
Nov. 28—Russ Howard, N. Y. C.....W 8
Dec. 16—Nat Harden, Jersey City.....W 8

1948

Jan. 13—Glen Massey, Buffalo.....KO 1
Feb. 2—Oscar Lewis, Brooklyn.....KO 1
Feb. 6—Jerry Coursal, New York .....W 8
Feb. 18—Rudy Zadell, Akron.....W 8
Feb. 24—Luke Jordan, Buffalo.....W 6
Apr. 13—Al LaBarba, New York .....W 8
May 20—Al Guido, Brooklyn.....W 8
June 4—Willie Beltram, New York .....L 8
July 22—Paddy Young, Brooklyn ...KO by 7
Oct. 18—Lenny Durham, Rochester....KO 2
Oct. 25—Terry Young, Brooklyn .....W 8
Nov. 10—Luke Jordan, Akron .....KO 1

1949

Jan. 5—Bobby Williams, Akron.....KO 1
Jan. 17—Joey Belfiore, Brooklyn.....KO 7
Jan. 26—Billy Graham, New York.....L 10
Mar. 3—Nat Harden, New York.....KO 5
Mar. 15—Al Baldisano, Buffalo.....KO 8
May 24—Al Highers, Buffalo.....KO 3
June 23—Vinnie Rossano, Brooklyn....KO 3
July 28—Aldo Minelli, Brooklyn....KO by 7
Sept. 24—Leo Sawicki, Brooklyn.....KO 1
Nov. 3—Joe Miceli, Brooklyn.....KO by 6
Nov. 16—Harry Haft, Akron .....W 10
Dec. 14—Al Hersh, New York.....KO 6

1950

Jan. 30—Johnny Greco, Montreal...KO by 9
June 1—Don Williams, Brooklyn .....W 10
June 26—Don Williams, Springfield .....L 10
July 20—Don Williams, Brooklyn .....L 10
Aug. 17—Carmine Fiore, Brooklyn .....KO 7
Oct. 30—Al Gualteri, Rochester.....KO 5
Nov. 23—John La Broi, Milwaukee.....W 10

1951

Jan. 1—Beau Jack, Milwaukee.....W 10
Feb. 23—Tony Janiro, N. Y.....W 10
Mar. 20—Ray Carter, Akron.....KO 3
Apr. 11—Ike Williams, Chicago.....L 10
May 14—Manny Gonzales, St. Catherines .....KO 3
July 16—Kid Gavilan, Milwaukee.....L 10
Sept. 28—Don Williams, N. Y.....L 10
Oct. 22—Ross Virgo, Buffalo.....L 10
Nov. 28—Marcel Brisebois, Miami.....W 10
Dec. 26—Marcel Brisebois, Miami Beach .....KO 10

1952

Jan. 22—Arthur King, Toronto.....L 10
Feb. 29—Chico Vejar, New York.....L 10
Mar. 24—Arthur King, Toronto.....KO by 9
Mar. 28—Kid Gavilan, Indianapolis..KO by 6
Dec. 10—Chuck Davey, Cleveland..KO by 3

1953

(Inactive)

1954

Jan. 16—Billy Lauderdale, Miami.....L 8

JOHNNY PRUITT

Spartanburg, S. C., Middleweight

1952

Dec. 1—Jack LaBua, Brooklyn.....L 4
Dec. 8—Gene Mazza, Brooklyn.....KO 2
Dec. 15—Bob Provizzi, Brooklyn.....D 4

1953

Jan. 16—Eddie Dixon, New York.....L 4
Jan. 22—Jack LaBua, New York.....L 4
Jan. 30—Jack LaBua, New York.....L 4
Apr. 2—Walt Perry, Spartanburg.....W 6
May 18—Andre Tessier, Holyoke....KO by 4
July 27—Tony Bertucci, Brooklyn.....L 6
Aug. 4—Renzi Nocero, Brooklyn.....L 4
Aug. 10—Joe Lissy, Brooklyn.....KO 2
Aug. 17—Billy McNeece, Brooklyn..KO by. 3
Oct. 2—Gary Garafola, New York.....L 6

1954

Mar. 16—Johnny Cox, New York.....KO 4
May 11—Ricardo King, New Haven.....L 6
Aug. 3—Bob Cunningham, Spartanb'g..KO 2

JOE PRYOR

Kenosha, Wisc., Middleweight

1953

July 15—Pete Vitole, Milwaukee.....L 4
Aug. 29—Roy Tyler, Michigan City....KO 2
Oct. 8—Paul Nicholas, Milwaukee.....L 4
Oct. 24—Danny Lullo, Chicago....KO by 3

1954

Apr. 6—Joe Anderson, Chicago.....L 4
May 11—Bob Evans, Windsor.....L 4

ANTHONY PUELO

Brooklyn, N. Y., Lightweight

Born, June 9, 1932

1954 N. Y. Golden Gloves Sub-Novice 135-lb. champion.

1954

June 28—Mike Perez, Brooklyn.....W 4
July 19—Gordon Ferrer, Brooklyn....KO 3
Aug. 2—Willie Brown, New York....KO 4
Aug. 9—Iggy Maldonado, New York...D 4
Oct. 4—Billy Palumbo, New York.....W 4
Oct. 25—Bill Flamio, Brooklyn.....W 6
Nov. 12—Frank Ippolito, New York.....L 8
Dec. 13—Ray Portilla, Brooklyn.....L 8
Dec. 29—Aldo Menti, Miami.....D 6

ERNESTO PUMAREJO

Puerto Rican Featherweight

1954

Apr. 30—Emilio Gonzalez, San Juan....W 4
May 7—Lou Carmona, San Juan.....W 6
May 22—Elias Viruet, San Juan.....KO by 2
June 18—Louis Carmona, San Juan.....D 6

DOM PUPOLO

Boston, Mass., Featherweight

1953

Mar. 7—Cliff Brown, Boston.....W 4
May 16—Joe Guzzetti, Boston.....D 4

1954

Aug. 3—Willie Stevenson, Boston.....L 4
Oct. 19—Joe Guzzetti, Boston.....KO by 2

TIGER PYLE

Moncton, N.B., Can., Lightweight

1954

Apr. 22—Bobby Greenier, St. Stephen.....KO by 2
Oct. 15—Buddy Daye, Halifax.....W 6
Oct. 29—Buddy Daye, Halifax.....KO by 1

FRANK QUARLES

Stockton, Cal., Midleweight

1954

Oct. 19—Bobby Bue, Sacramento.....D 4
Nov. 23—Neil Hill, San Jose.....KO 1
Nov. 30—Dave Wagoner, Richmond.....D 6
Dec. 7—Sam Lockhart, Sacramento.....L 4

JOE QUESADA

El Paso, Texas, Lightweight

1954

Jan. 13—Memo Baltzar, Juarez.....W 4
Feb. 10—Raul Duran, Juarez.....W 4
June 25—Jose Garcia, Juarez.....W 4
July 19—Tony Garcia, Los Angeles.....KO 1
Aug. 9—Jerry Carter, Los Angeles.....L 4
Sept. 6—Walt Westbrook, Los Angeles..W 4
Sept. 14—Ernie Davis, Seattle.....KO by 5
Nov. 29—Canuto Reyes, Los Angeles.....W 4
Dec. 2—Jerry Carter, Los Angeles.....L 4
Dec. 21—Joey Galez, Los Angeles.....W 6

CEFERINO (CHEFERO) QUEZDA

Torreon, Mexico, Welterweight

1952

Apr. 27—Jose Mesta, Lerdo.....W 6
May 6—Pedro Andrade, Torreon.....W 8
May 18—Jose Mesta, Lerdo.....L 6
June 15—Pedro Andrade, San Pedro.....L 10
Aug. 2—Salvador Davila, Lerdo.....KO by 3
Aug. 26—Rendon Soto, Torreon.....KO by 5

1953

Mar. 14—Mario Conde, San Pedro...KO by 5
Mar. 24—Salvador Davila, Torreon..KO by 2
Apr. 11—Toro Rivas, Torreon.....KO 5
May 22—Joel Rodriguez, Torreon...KO by 5
June 22—Chale Carriolo, Torreon....KO by 4

1954

Aug. 31—Chale Carrillo, Torreon.....L 8
Oct. 1—Roberto Martinez, Torreon....NC 5

LEE QUICK

Evansville, Ind., Welterweight

1954

Sept. 11—Marion Folz, Owensboro.....L 4
Oct. 2—Bill Martin, Owensboro...KO by 4
Oct. 21—Roy Sayne, Owensboro.....KO 1
Nov. 11—Jack Gathoff, Owensboro.....KO 2
Nov. 24—Gene Roberts, Owensboro.....L 8

VICTOR MANUEL QUIJANO

Mexican Featherweight
Born, November 8, 1933, Merida.
(Began fighting in 1948. Had 35 fights, 1948-1952, scoring 8 knockouts winning 19 decisions, drawing in 5 and losing 3 decisions. Won Yucatan featherweight title in 1952).

1953

Feb. 7—Kid Campeche, Campeche.....L 10
Apr. 15—Pancho Velazco, Merida.....KO 2
Apr. 22—Enrique Esqueda, Yucatan....KO 7
May 20—Joel Gutierrez, Merida.....KO 3
Oct. 14—Ray Castillo, Merida.....W 10

1954

Apr. 21—Romas Castillo, Puebla.....D 10
May 7—Beto Coaury, Poza Rica.....W 10
May 19—Lino Botello, Puebla.....KO 3
May 28—Chiquis Ramirez, Poza Rico...KO 7
June 9—Luis Contreras, Puebla.....W 10
July 2—Memo Valero, Poza Rica.....W 10
July 31—Luis Contreras, Acapulco.....L 10
Aug. 14—Julio Escobedo, Mexico City KO by 7
Sept. 1—Genaro Serafin, Puebla.....W 10
Sept. 10—Beto Couary, Vera Cruz.....W 10
Oct. 2—Raul Herrera, Acapulco.....KO 9
Nov. 6—Luis Contreras, Poza Rica.....W 10
Dec. 13—Ubaldo Ramirez, Puebla.....W 10

AL QUINN

New York, N. Y., Lightweight

1954

Mar. 30—Dale Farris, Jacksonville.....D 4
May 13—Dale Farris, Jacksonville.....KO 3
May 22—Walter Weiss, Miami.....L 4

JIMMY QUINN

Hollywood, Calif., Bantamweight

1951

Dec. 21—Billy Evans, Hollywood.....W 4

1952

Jan. 1—Carroll Gensaw, Hollywood....W 4
Feb. 1—Armando Felix, Hollywood...KO 3
Mar. 7—Jimmy Abeyta, Hollywood....W 4
June 14—Oscar Torres, Hollywood..KO by 6

1953

May 9—Frankie Campos, Hollywd..KO by 3
June 20—Billy Evans, Hollywood.....W 6
July 11—Ramon Carrillo, Hollywood...KO 4
Aug. 9—Leon Marquez, Hollywood....KO 6
Nov. 28—Cecil Schoonmaker, Hollywood KO by 8

1954

Jan. 2—Cecil Schoonmaker, Hollywood L 10
Feb. 20—Frankie Campos, Hollywood KO by 7

DAVE RAGUS

Milwaukee, Wis., Heavyweight

1950

Oct. 9—Jack Herman, Chicago....KO by 1
Dec. 15—Buck Raven, Milwaukee..KO by 2

1951

Feb. 20—Jerry Layne, Milwaukee.....W 4
Mar. 13—Oscar Seremian, Milwaukee..KO 3
Apr. 4—Rocky Jackson, Milwaukee....W 4
June 18—Rocky Love, Milwaukee.....KO 2
June 27—Oscar Seremian, Milwaukee..KO 2

1952

(Inactive)

1953

Feb. 17—Polo Mongia, Milwaukee.....KO 4
Apr. 27—Chuck Syers, Chicago.....D 4
May 15—Chuck Syers, Chicago.....KO 4
Aug. 15—Ponce De Leon, Milwaukee.....L 4
Aug. 20—Billy Graham, Madison....KO by 2

1954

Jan. 5—Buddy Graham, Milwaukee...KO 3
Feb. 20—Chuck Syers, Cincinnati.....W 6
Mar. 16—Earl Lumpkin, Milwaukee....KO 1
June 24—Jesse Lane, Milwaukee.....KO 2
July 13—Jim Peace, Milwaukee.....KO 2
Aug. 9—Bing Roberts, Milwaukee.....KO 2
Nov. 9—Arthur Wright, Milwaukee....KO 7
Dec. 2—Bert Whitehurst, Milwaukee.....KO by 3
Dec. 11—Jimmy Galleges, Hollywood....W 4
Dec. 20—Eddie Barnhart, Los Angeles...W 4

BOBBY RAMAJO

Los Angeles, Cal., Lightweight

1954

Sept. 13—Walter Westbrook, Los Angeles.....KO by 1
Oct. 21—Tony Garcia, Los Angeles.....W 4
Oct. 25—Tony Garcia, Los Angeles.....KO 1
Nov. 23—Neto Nogales, Ocean Park.....KO 3

ANTONIO RAMIREZ

Torreon, Mex., Featherweight

1954

Nov. 5—Lino Gonzalez, Torreon.....KO 1
Nov. 12—Alex Mendez, Torreon.....KO 2
Nov. 25—Jose Hernandez, Laguna.....KO 4
Dec. 9—Enrique Espinosa, Torreon....KO 1

MANUEL RAMIREZ

(Don Valor)

Torreon, Mexico, Bantamweight
Born Torreon, June 4, 1932.

1950

Mar. 18—Memo Leanos, Torreon.....W 4
June 15—Memo Leanos, Torreon.....W 6
July 19—Bolero Rivera, Torreon.....L 6

1951

Jan. 17—Estudiante Olmos, Torreon KO by 8
Feb. 3—Memo Leanos, Torreon L 6
Feb. 10—Borracha Orta, Torreon KO 2
Feb. 16—Transito Ramirez, Torreon D 8
Mar. 7—Raton Sanchez, Torreon KO 6
Mar. 28—Bolero Rivera, Torreon KO 1
May 26—Humberto Carrillo, Torreon KO by 3
July 17—Leandro Garcia, Torreon W 8
Aug. 21—Leandro Garcia, Torreon L 8

1952

June 24—Lucio Gonzalez, Torreon KO by 7
Aug. 12—Ray Mejia, Torreon KO by 7

1953

Mar. 6—Roberto Espinoza, Torreon KO 1
Mar. 20—Chavo Banuelos, Toreron KO 6
Apr. 18—Memo Dorantes, Torreon KO by 6
Apr. 25—Sapito Jiminez, Torreon WDis. 8
May 22—Lucio Gonzalez, Torreon KO by 12
June 12—Felix Gaytan, Torreon L 10
Oct. 23—Felipe Sosa, Torreon L 10
Dec. 17—Jackie Spurgeon, San Jose W 6

1954

Feb. 18—Scott Croquette, San Jose KO 5
Feb. 27—Candy Lopez, Hollywood KO by 4
Mar. 19—Sapito Jimenez, Torreon W.dis. 1
Apr. 9—Sapito Jimenez, Torreon L 10
Apr. 23—Mario Ibarra, Torreon W 10
May 17—Emilio Orta, Torreon L 10
Nov. 5—Agustin Campos, Torreon L 10

TONY RAMIREZ

San Francisco, Cal., Lightweight

1954

May 10—Cliff Robinson, San Francisco L 4
Sept. 22—Don Chester, San Fran. KO by 2

TRANSITO RAMIREZ

La Laguna, Mexico, Featherweight

1947

Nov. 23—Memo Leanos, Gomez Palacio W 4
Dec. 19—Zurdo Valles, Gomez Palacio W 4

1948

Mar. 6—Baby Sanchez, Torreon W 4
Feb. 22—Oscar Lomas, Gomez Palacio W 4

1949

Apr. 19—Chapo Valles, Torreon W 4
June 15—Beto Cazares, Torreon W 4
July 20—Ernesto Cortes, Torreon W 4

1950

Jan. 14—Juan Simental, Torreon W 4
Feb. 26—Cesar Saavedra, Gomez Palacio W 4
Apr. 18—Memo Leanos, Torreon W 4
May 20—Baby Sanche, Torreon W 6
July 15—Faustino Ramirez, Gomez Palacio KO 2
Oct. 12—Cesar Saavedra, Torreon L 6

1951

Jan. 25—Borrachita Orta, Torreon W 6
Feb. 16—Manolo Ramirez, Torreon W 6
Mar. 18—Oscar Lomas, Torreon W 6
Apr. 20—Mike Rosales, Lerdo W 8
May 19—Negro Flores, Torreon KO 5
June 18—Raul Marquez, Torreon W 8
Oct. 23—Kid Lerdo, Torreon W 8

1952

Feb. 17—Manolo Ramirez, Torreon W 8
May 20—Manuel Munoz, Torreon KO by 5
Aug. 16—Mike Rosales, Lerdo KO 4
Nov. 15—Burdo Varela, Lerdo W 10

1953

Mar. 20—Baby Luna, Torreon KO by 6
Dec. 4—Rogero Saucedo, Torreon W 10

1954

Mar. 26—Felipe Sosa, Torreon W 10
Aug. 3—Pedro Pina, Torreon KO by 2
Sept. 14—Felipe Sosa, Torreon KO by 9

DICK RAMIZETTI

Detroit, Mich., Featherweight

1954

Aug. 24—Dave Bradford, Detroit KO 2
Oct. 19—Ronald Blevins, Detroit KO 2
Nov. 1—Dave Bradford, Grand Rapids W 4
Nov. 9—Don Grinton, Detroit KO 5
Nov. 24—Gail Slater, Chicago W 4
Dec. 28—Napoleon Lundy, Detroit KO 3

ANDY RAMOS

Fresno, Cal., Lightweight

1954

Jan. 5—Art Ramponi, Sacramento KO by 2
Feb. 16—Kid Ranole, Sacramento W 4
Mar. 1—Rudy Sanches, Merced D 4
July 13—Nunu Randle, Oakland KO by 2

ERNIE RAMOS

Oceanside, Calif., Featherweight

1953

Feb. 10—Pete Huizar, San Antonio D 4
Feb. 24—Lorenzo Garcia, Houston L 4
Mar. 2—Pete Huizar, San Antonio L 4
Apr. 2—Eddie Plante, San Antonio KO 5
Oct. 27—Maxie Trero, San Antonio L 4
Nov. 3—Maxie Trero, San Antonio L 6
Nov. 24—Tony Garcia, San Antonio D 4
Dec. 1—Tony Castillo, San Antonio W 4
Dec. 8—Tony Garcia, San Antonio L 4

1954

Aug. 10—Frenchy LeBlanc, San Antonio W 4
Sept. 28—Sunday Olivas, San Antonio KO 4
Nov. 15—Frenchy LeBlanc, Corpus Christi KO 4
Dec. 21—Joe Boland, San Antonio L 8

GUSTAVO RAMOS

Cuban Welterweight

1947

Aug. 30—Ricardo Daniel, Moron L 6
Nov. 15—Modesto Gonzalez, Havana D 6
Dec. 6—Kikaro Garcia, S. Spiritus D
Dec. 27—Pablo Moreno, Havana W 4

1948

Jan. 17—Antonio Lamelas, Havana KO 1
May 2—Pablo Moreno, Havana KO 2
June 19—Floro Hita, Havana L 6
Aug. 11—Ramiro Herrera, Havana L 2
Sept. 11—Roberto Dominic, Havana KO 2
Oct. 9—Floro Hita, Havana W 8
Nov. 6—Basilio Garcia, Havana KO by 6

1949

Jan. 22—Armando Herrera, Havana L 6
Feb. 27—Modesto Gonzalez, Havana W 6
Apr. 30—Kikaro Garcia, Havana KO by 3

1950

May 13—Armando Herrera, Havana KO 2
May 19—Antonio Lamelas, Havana KO 4
June 3—Reemberto Abreu, Havana KO 3
July 15—Basilio Garcia, Havana L 6
Sept. 2—Fausto Jimenez, Camaguey KO 1
Oct. 7—Ovidio Ochoa, Camaguey KO 1

1951

May 19—Ray Caballero, Havana L 6
July 14—William Hunter, S. Spiritus KO 2
Sept. 1—Lesmes Echevarria, Havana L 6
Oct. 4—Lesmes Echevarria, Havana L 6
Oct. 27—Saturnino Piloto, Camaguey KO 1
Nov. 17—Isaac Logart, Camaguey L 10
Dec. 14—Floro Hita, Havana W 8

1952

Feb. 8—Baby Gavilan, Havana D 8
Apr. 12—Losmos Echevarria, Havana W 10
May 17—Baby Gavilan, Havana W 10
July 12—Baby Williams, Havana KO 2
July 26—Jose Olivera, Havana KO 8
Aug. 16—Memo Garmondia, Havana W 10
Nov. 23—Antonio Monzon, Havana D 10
Dec. 6—Mario Coll, Guines L 10
Dec. 20—Chico Varona, Camaguey KO by 7

1953

June 20—Sergio Rios, Havana KO 2
Nov. 14—Lesmes Echevarria, Havana KO by 3

1954

Jan. 30—Felix Samada, Havana KO by 6
May 29—Matias Fenoy, Havana KO by 6
June 19—Eladio Vives, Havana L 6
July 17—William Hunter, Havana KO 2
Sept. 11—Baby Martinez, Havana L 6

JOE (ROCKY) RAMOS

Providence, R. I., Middleweight

1954

Mar. 30—Izzy Angelo, Providence KO by 2
Apr. 29—Bobby Kilburn, Worcester L 4
May 10—Everett Perry, Providence L 4
Nov. 16—Billy Clark, Holyoke KO by 3

JOSE RAMOS

Puerto Rican Featherweight

1953

Feb. 24—Wilfredo Gereno, Brooklyn....L 4
Mar. 3—Tony Amabile, Brooklyn....W 6
Mar. 24—Tony Amabile, Brooklyn....KO 4
Apr. 7—George Cote, Worcester....W 4
Apr. 14—Charley Titone, Brooklyn....W 6
Apr. 28—Gene Smith, Washington...KO by 6
June 1—Tito Valles, Holyoke....W 8
July 29—Billy Wagner, New York....KO 3

1954

Feb. 8—Walter Brown, Brooklyn..KO by 5
Apr. 16—Ike Chestnut, New York....L 4
Oct. 9—Teddy Davis, Worcester....KO by 4

ART RAMPONI

Oakland, Calif., Lightweight

Born, February 14, 1932.

1953

July 27—Lucio Savala, San Francisco..KO 2
Aug. 31—Buddy Evatt, South Gate..KO by 4
Dec. 15—Henry Lujon, Sacramento....KO 2

1954

Jan. 5—Andy Ramos, Sacramento....KO 2
Jan. 12—Ike Moore, Richmond....KO 1
Jan. 30—Stan Sequiera, Richmond....D 6
Feb. 9—Frank Carter, Richmond....W 4
Feb. 23—Cleo Lane, Richmond....KO 6
Mar. 9—Cleo Lane, Richmond....KO 7
Mar. 23—Billy Beals, Richmond....KO 3
Apr. 7—Frankie Carter, Richmond....KO 5
May 4—Augie Villareal, Richmond....L 10
May 25—Stan Sequiera, Richmond....KO 9
July 27—Dave Lee, Richmond....W 8
Aug. 24—Carmen Venuto, Richmond....W 8
Aug. 30—Don Jordan, Los Angeles....L 10
Sept. 18—Andy Escobar, Hollywood....KO 7
Oct. 4—Don Jordan, Los Angeles....L 12
Oct. 18—Lauro Salas, Sacramento....KO 4
Nov. 15—Juan Luis Campos, Los Angeles....KO 6
Nov. 30—Ramon Carrillo, Richmond....KO 8
Dec. 18—Buddy Evatt, Hollywood....KO 3

ROCKY RANDELL

Rome, Ga., Lightweight

Born, Apr. 20, 1933.

1953

Feb. 5—Young Joe Louis, Sarasota....KO 5
Feb. 19—Rene Gallardo, Sarasota....KO 1
Feb. 26—Ernie Nogues, Sarasota....W 6
Mar. 4—Gene Spangler, Miami....L 6
Mar. 31—Paul January, Tampa....KO 1
Apr. 6—Bob Ford, Columbus....KO 2
Apr. 13—Frankie Speed, New Orleans...W 4
Apr. 20—Joe Tunney, Columbus....W 6
May 12—Whitey Allen, Tampa....W 6
May 19—Carlos Savedra, Miami Beach..W 4
May 25—Frankie Speed, New Orleans...W 6
June 5—Bobby Evans, Macon....KO 5
June 8—Al Kezar, Columbus....KO 2
June 16—Billy Ray, Tampa....KO 4
July 7—Whitey Allen, Miami Beach..KO 3
July 20—Carlos Savedra, New Orleans..KO 2
July 24—Jimmy Haigy, Macon....KO 5
Aug. 13—Davey Allen, Miami Beach KO by 7
Sept. 2—Frankie Blanchet, Tampa....KO 2
Sept. 8—Young Joe Louis, Daytona Beach....W 4
Sept. 15—Ulysses Washington, Daytona Beach....KO 3
Oct. 5—Billy Knauer, Columbus....W 6
Oct. 13—Bobby Evans, Tampa....KO 4
Oct. 19—Hector Bacquette, Columbus..KO 2
Nov. 2—Hector Bacquette, Columbus..W 8
Nov. 10—Manny Castro, Tampa....D 10
Nov. 17—Johnny Pape, Miami Beach....W 6
Dec. 5—Buck Earhart, Charlotte....KO 5
Dec. 16—Larry Boardman, Miami Beach....KO by 4
Dec. 18—Jimmy Elliott, Macon....W 6

1954

Jan. 20—Buddy Frazier, Miami Beach..KO 3
Jan. 27—Larry Boardman, Miami....L 6
Feb. 2—Ralph Capone, Miami Beach...W 6
Feb. 8—Bobby Yantis, Columbus....KO 3
Feb. 12—Ralph Capone, West Palm Bch. W 8
Feb. 23—Tony Celano, Miami Beach....W 6
Mar. 9—Johnny Gubera, Tampa....KO 6
Mar. 15—Johnny Gubera, Columbus....W 10
Mar. 19—Aldo Menti, West Palm Beach..L 8
Apr. 5—Charley Patterson, Columbus..KO 3
Apr. 13—Henry Briere, Tampa....KO 3
Apr. 27—Tony Mascia, Tampa....KO 5
May 11—Larry Mujica, Tampa....W 10
June 14—Vince Bonamo, New Orleans..W 10
July 8—Lenny Alvarez, Tampa....W 10
Aug. 2—Yg. Joe Louis, Pensacola....KO 5
Aug. 9—Vince Bonamo, New Orleans..W 6
Aug. 27—Johnny Capitano, Columbus..KO 4
Sept. 20—Ray Portilla, Brooklyn....L 6
Nov. 2—Aldo Mente, Miami Beach....L 6
Dec. 2—Chico Maldonado, West Palm Beach....D 8
Dec. 30—Jerry Drouin, W. Palm Beach..D 10

NUNU RANDLE

Richmond, Cal., Featherweight

1954

Jan. 12—Cleo Lane, Richmond....KO by 3
Feb. 9—Frank Elias, Richmond....KO 1
Mar. 9—Russ Corbett, Richmond....KO 1
Apr. 6—Jesse Sarno, Richmond....KO 4
June 15—Cleo Lane, Richmond....D 6
June 29—Cleo Lane, Richmond....KO 4
July 13—Andy Ramos, Oakland....KO 2
Aug. 5—Sonny Strauss, Oakland....W 6
Aug. 24—Dave Lee, Richmond....KO 3
Sept. 2—Tony Reyes, Oakland....W 6
Oct. 6—Davey Lee, San Francisco...KO 2
Oct. 19—Bobby Mattison, Richmond...KO 6
Nov. 16—Ramon Carrillo, Richmond....W 8
Dec. 9—Jimmy Walker, San Francisco..KO 1

TONY RANGEL

Stockton, Cal., Welterweight

1954

Mar. 20—Uli Robertson, Hollywood....W 4
Apr. 4—Uli Robertson, Hollywood....KO 3
Sept. 18—Russ Johnson, Hollywood....W 4
Oct. 16—Walter Tyler, Hollywood....L 4

LUTHER RAWLINGS

(Lucius Minor, Jr.)

Chicago, Ill., Welterweight

Born, May 24, 1929.

1947

June 27—Augie Yerret, Chicago....W 6
July 28—Willie Scott, Chicago....W 4
Aug. 18—Nick Sanders, St. Louis....D 6
Sept. 16—Edmund Carr, Chicago....KO 4
Oct. 13—Charlie Baxter, Chicago....W 6
Oct. 20—Oliver Cobbins, Chicago....W 6
Nov. 3—Bobby Beamon, Chicago....W 8
Dec. 1—Jesse Turner, Chicago....KO 4
Dec. 15—Jim Robinson, Chicago....L 8

1948

Jan. 5—Al Gomez, Chicago....KO 4
Jan. 15—Jim Robinson, Chicago....L 8
Jan. 27—Jim Robinson, Louisville....W 8
Feb. 9—Al Jordan, Chicago....KO by 1
Feb. 17—Jim Robinson, Louisville....W 8
Apr. 16—Bob Sandberg, Rockford KO by 6
Aug. 9—Gerald Labroi, Chicago....L 5
Aug. —Jim Robinson, Louisville....W 8
Sept. 20—Red LaVasseur, Chicago....W 8
Sept. 28—Jim Robinson, Louisville....D 10
Oct. 18—Danny Robinson, Chicago....W 8
Dec. 27—Tim Dalton, Chicago....W 10

1949

Jan. 10—Al Jordan, Chicago....D 10
Feb. 28—Al Jordan, Chicago....W 10
Mar. 28—Joe Brown, Chicago....L 10
Apr. 11—Leroy Willis, Chicago....KO 6
Apr. 27—Art Aragon, Detroit....W 10
June 20—John LaBroi, Chicago....W 8
Aug. 1—Ray Brown, Chicago....KO 4
Aug. 29—Talmadge Bussey, Chicago....W 8
Sept. 19—Pedro Ortega, Chicago....KO 6
Sept. 28—Danny Womber, Rockford....W 8
Oct. 10—Talmadge Bussey, Detroit....KO 9

1950

Feb. 28—Tommy Campbell, Los Angeles..W 10
May 17—Gene Parker, Chicago....KO 4
June 19—Mario Trigo, Los Angeles....W 10

1951

Apr. 11—Ronnie Harper, Chicago....KO 2
May 9—Freddie Dawson, Chicago....L 10
June 8—Arthur Persley, N. Y....KO 3
Oct. 3—Jay Watkins, Chicago....KO 7
Oct. 17—Virgil Akins, St. Louis....L 10
Dec. 14—Virgil Akins, New York....W 8

1952

Jan. 16—Enrique Bolanos, Chicago....KO 5
Mar. 12—James Carter, Chicago.....L 10
June 4—Johnny Saxton, Chicago.....L 10
June 30—Joe Miceli, Brooklyn.....KO by 2
Sept. 19—Jimmy Taylor, New Orleans...L 10

1953

Jan. 28—Orlando Zulueta, Chicago...KO by 5
Apr. 30—Andy Anderson, Indianapolis..KO 5
May 19—Wallace Smith, Miami Beach...D 10
June 9—Joe Brown, Miami Beach.....D 10
July 13—Johnny Brown, Chicago.....L 8
July 28—Danny Womber, Miami Beach..W 10
Sept. 28—Georgie Johnson, Trenton.....L 10
Oct. 22—Lester Felton, Grand Rapids....L 10

1954

May 26—Johnny Brown, Chicago.....W 10
June 14—Livio Minelli, New York.....L 10
Aug. 10—Charley Salas, Miami Beach...D 10
Sept. 20—Frankie Fernandez, N. Y.....KO 2
Nov. 15—Italo Scortichini, New York....L 10
In U. S. Army

FRANKIE RAY

Reno, Nev., Welterweight

1954

Jan. 28—Dick Sizbette, Reno .....L 10
Apr. 27—Jimmy McCann, San Jose.....KO 4
Sept. 25—Sam Lockhart, Reno.....KO 5
Oct. 12—Jimmy Dupree, Ocean Park..KO 1
Oct. 25—Carlos Chavez, Los Ang...KO by 7
Nov. 23—Ramon Tiscareno,
Ocean Park .....KO by 7

JOHNNY RAY

(Johnny Davis & Ray Bell)

Brooklyn, N. Y., Middleweight

1953

July 30—Jesse Baker, Newark.....KO by 3
Aug. 27—Bobby Tweed, Newark....KO by 1
Sept. 28—Rinzi Nocero, Trenton....KO by 3
Oct. 1—Mike Luciano, Newark.....KO 4
Oct. 12—Gerry Tessier, Holyoke....KO by 1
Dec. 28—Leroy Fasion, Holyoke.....W 4

1954

Jan. 28—Bobby Sinn, Newark.....L 4
Feb. 18—Charles Jones, Newark.....W 4
Feb. 23—Ted Frank, New York.....L 4
Mar. 8—Rinzi Nocero, Holyoke....KO by 5
Mar. 16—Rinzi Nocero, New York.....L 6
Apr. 19—Edmund George, Brooklyn.....D 4
Aug. 2—Ray Grillo, Brooklyn.....L 6
Nov. 23—Jerome Richardson,
Nov. 2—George Price, Holyoke.....KO 3
Holyoke .....KO by 2

VICTOR RECIO

Cuban Bantamweight

1954

Jan. 23—Gustave Ariosa, Havana.....KO 2
June 5—Angel Sanchez, Tunas.....W 6
July 17—Carlos Suarez, Camaguey.....W 8
Sept. 4—Generoso Garcia, Havana.....KO 3
Sept. 18—Orlando Reyes, Havana.....W 8

FELIX REDUNDO

Bayonne, N. J., Lightweight

1952

Apr. 28—George Collins, New York.....L 4
May 5—Al Robbins, Boston.....L 6
July 14—Jimmy Haigy, Brooklyn.....KO 4
July 28—Jose Morell, Brooklyn.....L 6
Oct. 30—George Collins, New York.....L 6

1953

Feb. 21—Willie Cee, Boston.....L 10
Apr. 30—Jimmy Scalero, Newark.....KO 5
June 4—Terry Young, Newark.....KO 8
Nov. 26—Earl Dennis, Newark.....W 8

1954

Jan. 21—Mel Brown, Newark.....W 8
Apr. 1—Reggie Martina, Newark.....W 8
Apr. 8—Johnny DiGilio, Newark...KO by 6

BRAXTON REED

New York City, N. Y., Lightweight

1951

Nov. 22—Johnny Gilson, New York..KO by 4

1952

Jan. 3—Mike Ward, New York.....KO by 4
Feb. 19—Carlos Rosado, New York.....L 4
Mar. 4—Armando Rosa, New York.....W 4
Mar. 15—Artie Gilman, Brooklyn...KO by 2
May 20—Tommy Morgano, Newark.....D 4
May 27—Tommy Morgano, Newark.....L 4
Aug. 27—Lew Bartfield, New York.....L 4
Sept. 16—Bobby Muller, Newark.....KO 3
Nov. 18—Lou Martino, Newark.....D 4
Nov. 27—Johnny Ramos, New York.....W 4
Dec. 2—Armando Rosa, New York.....W 4
Dec. 9—Ed McColcan, Newark.....W 4
Dec. 16—Johnny Ramos, New York.....W 4

1953

Jan. 8—Tommy Rodriquez, N. Y.....KO 3
Jan. 27—Tato Matos, White Plains.....L 4
Feb. 12—Des Shanley, No. Bergen.....L 6
Feb. 24—Tommy Morgan, Brooklyn.....L 6
Mar. 9—Dennis Avant, Trenton.....KO 2
Mar. 16—Filberto Osario, Brooklyn.....D 4
May 8—Bob Gory, New York.....D 4
May 12—Vince Biondeletti, Brooklyn.....D 4
May 18—Bobby Courchesne, Holyoke....L 6
June 11—Willie Garrion, Newark.....KO 1
July 9—Bobby Davis, Newark.....L 6
Aug. 11—Art McCann, Brooklyn.....D 4
Oct. 24—Pat Mallane, Waterbury...KO by 5
Dec. 8—Mike Perez, White Plains.....KO 2
Dec. 14—Young Saint, Holyoke.....W 6
Dec. 21—Vinnie Riccio, Holyoke.....KO 2

1954

Jan. 4—Felix Montenegro, Brooklyn....L 4
Jan. 14—Al Certismo, Newark.....L 6
Jan. 18—Jimmy Moulton, Brooklyn.....L 4
Feb. 1—Felix Montenegro, Brooklyn....L 4
Feb. 8—Bill Miller, Holyoke.....W 4
Feb. 15—Nick DeVanno, Holyoke.....W 6
Feb. 18—Charlie Clark, Newark.....L 4
Feb. 22—Vinnie Ricco, Holyoke.....KO 5
Apr. 9—Emil Meyes, New York.....L 4
May 13—Frankie Sodano,
Philadelphia .....KO by 3
Nov. 9—Nick DeVanno, Holyoke.....W 4
Nov. 23—Segundo Perez, Holyoke...KO by 3

GEORGE REED

Milwaukee, Wis., Featherweight

1953

May 4—Ray Flippin, Milwaukee.....W 4
May 18—Crawford Adams, Chicago.....W 4
June 15—Ralph Capone, Chicago.....W 4
Sept. 29—Eddie Gonzales, Milwaukee...KO 1
Nov. 7—Dick Powell, Milwaukee.....L 4

1954

Feb. 20—Jack Martin, Cincinnati.....KO 2
Mar. 13—Tommy Bain, Cincinnati..KO by 1

J. B. REED

Fairfield, Cal., Heavyweight

1954

Feb. 16—Bob Albright, Los Angeles.....L 6
Mar. 9—James Cartwright, Richmond....W 8
May 10—Donny Andrews, Los Angeles..KO 4
June 15—James Cartwright, Richmond..KO 10
July 26—Jake Williams, Los Angeles.....W 10
Nov. 8—Bob Albright, Los Angeles.....L 10
Dec. 9—Jimmy Byrne, San Francisco...D 10

JIGGS REED

San Francisco, Calif., Middleweight

1952

Mar. 12—LaVerne Lett, Sacramento...KO 2
Apr. 1—Ernie Dickson, Hollywood.....W 4
Apr. 28—Benny Rodriquez, San Fran...TD 1
July 1—Rocky Corkins, Los Angeles....L 4
July 12—Ernie Dickson, San Francisco..W 4
July 17—Ernie Dickson, Oakland.....KO 6
Sept. 16—Frank Skidmore, San Jose.....L 6
Oct. 7—Frank Skidmore, Stockton....W 6

1953

Feb. 9—Ernie Dickson, San Mateo.....D 4
Feb. 16—Lou Gage, San Francisco.....L 6
June 28—Joe Gilmer, Oakland.....L 6
Dec. 16—Ruben Hernandez, San Fran.
KO by 4

1954

Mar. 23—Joe Gilmer, Richmond.....KO 2
Apr. 26—Reuben Hernandez,
San Francisco .....KO by 8
June 21—Tombstone Smith, Los Angeles..L 6
Sept. 14—Sonny Green, San Jose.....W 4

RICHIE REED
Tacoma, Wash., Middleweight

1953

Aug. 25—Pat Mahoney, Tacoma.....W 4

1954

Feb. 20—Mario Conde, Hollywood.....W 4
Mar. 6—Johnny Hayden, Hollywood.....W 4
Mar. 27—Rick Forte, Hollywood.....KO 2
Apr. 9—Mario Conde, Wilmington.....L 4
Sept. 22—Little Poppa Brown, Portland..W 4
Oct. 5—Macy Walker, Seattle .....KO 1
Oct. 21—Red McNally, Portland.....KO 1
Dec. 10—Mickey Rhodes, Spokane.....L 6
Dec. 16—Jimmy Howard, Portland.....W 6

TOMMY REED
Trenton, N. J., Lightweight

1952

Aug. 11—Felton Simmons, Brooklyn....W 4
Oct. 17—Filberto Osario, New York....W 6
Oct. 31—Juan Melendez, New York.....W 4
Nov. 13—Carmelo Costa, New York.....L 6
Dec. 11—George Collins, N. Y. C.....W 6

1953

Feb. 5—Pat Thomas, New York.....W 6
Mar. 17—Ray Edwards, White Plains....W 6
Apr. 10—Earl Hilton, New York.....L 8
June 12—Miguel Berrios, New York.....L 8
Oct. 8—Earl Hilton, New York.....W 8

1954

Mar. 5—Walter Brown, New York..KO by 3
July 19—Earl Hilton, New York.....W 4
Sept. 1—Henry Brown, Philadelphia.....L 6
Sept. 20—Frederico Escalera, Brooklyn..W 6
Oct. 15—Eddie Corma, Philadelphia..KO by 5

JIMMY (BOBBY) REESE
Rocky Springs, Wyo., Welterweight

1954

Feb. 23—Jackie Palmer, Phoenix.....L 4
Apr. 27—Drey Ybarra, Phoenix.....L 4
Sept. 30—Garth Panter, Ely, Nev....KO by 2
Oct. 12—James Miller, Phoenix.....L 4

GEORGE REID
Detroit, Mich., Lightweight

1954

Mar. 3—Chet Wiley, Detroit.....W 4
Mar. 18—Paulie Brooks, Lansing.....L 4
Mar. 22—Paulie Brooks, Detroit.....L 5
Apr. 6—Curtis Woodward, Toledo.....W 4
Apr. 29—Alan Kennedy, Saginaw.....L 5
June 19—Ron Stribling, Toledo.....KO by 4

NOEL REID
Jamaica, B. W. I., Heavyweight

1950

July 11—Charley Collett, London.....KO 3
Oct. 10—Bill Brennan, London.....KO by 4
Nov. 6—Matt Hardy, London.....KO 3

1951

May 15—Simon Templar, London.....L 8
*Dec. 4—Harry Thurman, London.....KO 1
*Dec. 4—Dave Elmes, London.....L 3
*Both bouts same night.

1952

Mar. 11—George Nuttall, London.....L 6
Mar. 31—Simon Templar, Leicester.....W 6
May 20—Johnny Arthur, London.....L 8
June 16—Simon Templar, Chesterfield....L 8
Oct. 13—Simon Templar, Leicester.....W 8

1953

July 2—Jimmy Andrews, Detroit.....KO 3
July 23—Marty Marshall, Detroit.....L 6
Oct. 1—Oscar Pharo, Detroit.....L 6
Nov. 5—Bill Johnson, Detroit.....KO 2
Nov. 19—Bill Johnson, Detroit.....W 4
Dec. 10—Ken Hammer, Detroit.....KO by 5

1954

Mar. 18—John Minter, Grand Rapids....L 4
Mar. 29—John Minter, Detroit.....L 5

JIMMY RELISH
New York, N. Y., Light Heavyweight

1954

Jan. 25—Cliff Hess, Brooklyn.....D 4
May 21—Cliff Hess, New York.....W 4
Aug. 12—Egray Riley, New York.....L 6
Nov. 9—Robbie Robbins, Holyoke.....KO 2
Nov. 16—James Johnson, Holyoke.....KO 3

MANUEL RENTERIA
Hollywood, Calif., Lightweight

1952

Oct. 16—Armand Rivera, Los Angeles...W 4
Dec. 2—Chato Duarte, Los Angeles...KO 1

1953

Jan. 3—Henry Briere, Hollywood.....KO 6
Feb. 14—Mickey Northrup, Hollywood..W 6
Mar. 7—LeRoy Richards, Hollywood....W 6
Apr. 4—Rudy Jordan, Hollywood.....L 6
May 2—Jimmy Grow, Hollywood.....KO 4
June 6—Marvin Smith, Hollywood.....W 6
July 28—Armand Goetters, Los Ang....KO 5
Dec. 1—Armando Muniz, Los Angeles..W 6

1954

Feb. 16—Armando Muniz, Los Angeles..KO 2
Mar. 23—Johnny Efhan, Los Angeles...KO 4
May 4—Joe Felan, Los Angeles.....KO 5
June 21—Mario Trigo, Los Angeles.....D 10
Aug. 9—Freddy Herman, Los Angeles...W 10
Sept. 27—Lavern Smith, Los Angeles....KO 6
Nov. 29—Don Jordan, Los Angeles..KO by 7

ALBERTO REYES
Chilean Bantamweight

1953

Jan. —Jose Bruno, Buenos Aires..KO by 2
Nov. 21—Raton Macias, Mexico City KO by 3
Dec. 12—Luis Castillo, Mexico City.....W 10

1954

Jan. 16—Raton Macias, Mexico City.....L 10

GEORGE REYES
Los Angeles, Cal., welterweight

1954

Aug. 30—Richie Jones, Los Angeles.....W 4
Oct. 11—Jesse Jones, Los Angeles.....W 4
Oct. 23—Al Leon, Hollywood.....L 4
Nov. 15—Joey Perez, Los Angeles.....W 4

LUIS REYES
Mexican Featherweight

1946

Apr. 12—Bernardo Flores, Mexico City..L 10
Apr. 29—Aztequita Orizabeno, M. City..KO 3
May 18—Kuko Ortiz, Mexico City.....L 10
July 27—Monito Flores, Mexico City....L 10
July 28—Bernardo Ramirez, Mex. City..L 10
Aug. 24—Babe Zaragoza, Mexico City....W 10
Sept. 25—Armando Puentes, M. City..KO by 3
Oct. 26—Baby Mickey, Mexico City.....L 10

1947

Jan. 29—Jorge Robles, Mexico City..KO by 2
Apr. 14—Jorge Robles, Mexico City..KO by 6
July 30—Memo Valero, Mexico City..KO by 7
Nov. 19—Kid Agrarista, Mexico City....W 10

1948

May 1—Panchito Uribe, Mexico City ...W 10
Aug. 18—Luis Adame, Mexico City .....W 10
Sept. 16—Panchito Uribe, Mexico City...D 10
Nov. 3—Jesus Fonseca, El Paso .....L 10

1949

Jan. 29—Baby Ruiz, Mexico City.....KO 10
Mar. 12—Chocolate Ramos, Mexico City..W 10
Apr. 27—Raul Solis, Mexico City...KO by 1
Aug. 6—Baby Ruiz, Mexico City.....KO 8
Sept. 10—Fill Nava, Mexico City.....L Dis 6
Nov. 30—Lino Botello, Mexico City.....L 10

1950

(Inactive)

1951

Jan. 24—Angel Iglesias, Mexico City.....L 10
July 11—Grillo Aguilar, Mexico City....W 10
Aug. 8—Jesus Alonzo, Mexico City.....W 10
Aug. 25—Trini Ruiz, Mexico City.....L 10
Oct. 21—Aztequita Orizabeno, Mexico City .....W 10
Nov. 14—Babe Borrado, Mexico City....W 10
Dec. 8—Kid Anahuac, Mexico City....W 10

1952

Apr. 19—Norman Lewis Mexico City KO 1

1953

Aug. 26—Chebo de la Torre, Mexico City D 10

1954

Feb. 27—Roy Hernandez, Mexico City KO by 3

ORLANDO REYES

Cuban Flyweight

1953

Apr. 11—Luis Diaz, Havana KO 3
Apr. 25—Orlando Castillo, Havana W 8
June 13—Orlando Castillo, Havana L 8
Aug. 29—Benjamin Rodriquez, Havana D 6
Sept. 19—Jesus Lastre, Havana L 6

1954

Feb. 6—Sergio Penalver, Havana W 8
Apr. 10—Enrique Fernandez, Havana KO 5
May 30—Benjamin Rodriquez, Havana W 12 (Cuban Bantamweight, Title)
Sept. 18—Victor Recio, Havana L 8

OSCAR REYES

Los Angeles, Calif., Welterweight

1950

Mar. 31—Benny Jordan, Hollywood W 4
Apr. 11—Bob Torrance, Los Angeles W 4
Apr. 18—Clifton Lester, Los Angeles W 4
Apr. 25—Mel Nelson, Los Angeles KO 3
May 5—Bill Lauderman, Hollywood KO 3
May 9—Benny Jordan, Los Angeles W 4
May 29—Bob Torrance, Ocean Park D 4
June 9—Clifton Lester, Hollywood W 4
June 23—Ray Perez, Hollywood W 6
July 7—Clifton Lester, Hollywood L 6
Aug. 1—Buddy Burton, Los Angeles D 4
Aug. 8—Benny Jordan, Los Angeles W 4
Aug. 15—Benny Jordan, Los Angeles L 6
Aug. 22—Cliff Lester, Los Angeles W 6
Aug. 29—Jimmy DeLeon, Los Angeles W 4
Sept. 8—Charley Sawyer, Hollywood L 4

1951

Mar. 30—Chebo Hernandez, Phoenix KO by 3
Apr. 13—Tiger Flowers, Hollywood D 4
Apr. 24—Joey Davis, Los Angeles W 4
May 4—Tiger Flowers, Hollywood W 4
June 5—Lou Josephs, Los Angeles KO by 2
Nov. 6—Russ Gillam, Los Angeles W 4
Nov. 16—Dave Martinez, Hollywood W 6
Dec. 7—Jimmy Hayes, Hollywood W 6

1952

Feb. 19—Baby Ike, Los Angeles W 6
Feb. 26—Roy Daniels, Los Angeles W 6
Mar. 16—Ramon Ruentes, Tucson L 10
Mar. 29—Charles Sawyer, Hollywood D 6
June 28—Freddie Herman, Hollywood KO 5
Aug. 2—Charley Salas, Hollywood KO by 5
Nov. 25—Elmer Beltz, Los Angeles L 10

1953

July 6—Woody Winslow, South Gate W 10
Aug. 10—Johnny Miller, South Gate KO 4
Aug. 22—Julio Jimenez, Mexico City L 10
Oct. 5—Art Soto, South Gate W 10
Oct. 20—Lou Gage, Los Angeles KO 7
Nov. 10—Vinnie DeCarlo, Los Angeles KO 7

1954

Jan. 5—Frankie Skidmore, Los Angeles W 10

TONY REYES

Los Angeles, Cal., Lightweight

1954

Mar. 16—Willie Lucero, Los Angeles W 4
Mar. 23—Willie Escobar, Los Angeles W 4
Mar. 26—Sammy Mata, Pasadena W 4
Apr. 27—Lloyd Wilson, Los Angeles KO by 3
May 18—Richard Jones, Los Angeles D 4
June 14—Rocky Haro, Los Angeles W 4
July 1—Ruben Salazar, Los Angeles L 4
July 26—Ollie Desmaris, Los Angeles W 4
Aug. 3—Bob Mattison, Wilmington L 4
Aug. 9—Gil Velardo, Los Angeles L 4
Sept. 2—Nunu Randle, Oakland L 6
Sept. 21—Jimmy Gallegas, Los Angeles W 4
Nov. 8—Tony Mairona, Los Angeles W 6
Dec. 2—Willie Lucero, Los Angeles L 4
Dec. 13—Willie Lucero, Los Angeles KO by 6

MONK REYNOLDS

Alexandria, Va., Light Heavyweight

1953

Aug. 13—Lou Cartegna, Newark KO 1
Sept. 24—Sammy Robinson, Newark KO 2
Dec. 10—Al Anderson, Newark KO 2

1954

Jan. 14—Al Niang, Newark KO by 1

TONY REZAR

Jersey City, N. J., Middleweight

1951

July 16—Tommy Shortell, Newark L 4
Aug 6—Tom McKenzie, Newark KO 3
Aug. 20—Johnny Driscole, Newark W 4
Sept. 21—Marvin Wideman, Hackensack KO 5
Oct. 16—Jimmy Gee De, Newark KO by 4
Nov. 20—Julie Jameson, Newark L 6
Sept. 6—Harold Mitchell, Newark W 4
Sept. 13—George Smith, Newark KO 3

1952

Sept. 30—Emerson Butcher, Newark L 6
Sept. 22—Jerry Valentine, Brooklyn KO 1
Oct. 21—Bobby Hillary, Newark KO 3
Nov. 11—Tony Cimmino, Newark L 8

1953

Feb. 24—Ed Springer, Miami Beach D 6
Mar. 10—Jack LaBua, Miami Beach W 6
Mar. 24—Emerson Butcher, Miami Beach L 8
June 30—Emmett Norris, Pittson KO by 3

1954

Feb. 14—Joe Fusco, Holyoke L 6

TOMMY RHETT

Berkeley, Calif., Flyweight

(For previous record, 1947-1952, see 1953 Edition, page 519. Inactive 1953).

1954

Apr. 22—Johnny Ortega, Richmond KO by 8 (California State Flyweight Title)
June 29—Keeny Teran, San Jose KO by 4
Aug. 17—Cy Ruiz, San Jose L 6

MICKEY RHODES

Boise, Idaho, Middleweight

1951

Mar. 3—Ray Strong, Twin Falls KO 3
Mar. 10—Ray Strong, Payette W 4
Apr. 18—Jackie O'Connor, Pocatello KO 4
Apr. 30—Garth Van Tassel, Salt Lake City KO by 4
May 25—Harold Kottre, Boise L 4
June 29—Charley Curry, Boise KO 1
July 4—Harold Kottre, Bakersfield L 4
Aug. 21—Harold Kottre, Portland L 4
Aug. 24—Ray Tucker, Twin Falls W 4
Aug. 31—Dick Kaec, Boise W 4
Nov. 30—Jackie Clark, Boise D 4
Dec. 19—Joe Ortega, Nyssa W 8
Dec. 21—Harold Kottre, Portland L 4

1952

Jan. 10—Louis Phinearson, Prarie C. KO 4
Jan. 18—Harold Kottre, Boise W 6
Jan. 30—Joe Ortega, Bakersfield W 8
Mar. 9—Brave Junior, Bakersfield W 6
Apr. 3—Frankie Rowe, Spokane KO 4
May 1—Eddie Kahut, Boise D 6
June 6—Harold Kottre, Meridian L 10
July 4—Henry Robinson, Caldwell KO 1
Aug. 1—Tino Ascasio, Meridian W 10
Aug. 8—Gene Fullmer, Ogden KO by 6
Nov. 7—Dick Sizbette, Spokane L 6

1953

Jan. 30—Billy Huff, Jr., Boise W 4
Feb. 5—Billy Huff, Jr., Spokane W 4
Apr. 3—Buddy Sloan, Idaho Falls W 4
Apr. 15—Chuck Putney, Emmett W 6
Apr. 18—Chuck Putney, Walla Walla KO 8
Apr. 23—Benny Flakes, Boise L 6
May 11—Kid Leon, Salt Lake City W 6
May 19—Chico Aguilar, LaGrande W 6
May 22—Dick Wolf, Prineville L 10
June 12—Joey Velez, Boise W 10
June 24—Kid Leon, Ogden KO 4
Aug. 8—W. C. Cage, Burns, Ore. WF 7
Aug. 29—Billy Huff, Cambridge, Ia. KO 4
Sept. 24—Charley Simmons, Newark W 4
Oct. 5—Al McCoy, Columbus, Ga. KO by 1

Oct. 15—Luis Angel, Newark.....KO 5
Oct. 19—Al Lariviere, Holyoke.....KO 2
Oct. 26—Joe Fusco, Holyoke.....L 6
Dec. 18—Sonny Bracken, Boise.....KO 3

1954

Jan. 15—Johnny Salkeld, Vancouver, B. C. .....L 10
Feb. 27—Dick Sizbette, Elko, Nev.....L 10
Apr. 30—Charlie Clem, Boise.....KO 6
June 11—Dick Wolfe, Boise.....W 10
June 21—Garth Panter, Salt Lake.....L 10
July 24—Dick Wolfe, Pendleton.....KO 9
Nov. 1—Al Williams, Butte.....L 6
Nov. 26—Phelan Sampson, Boise.....KO 9
Dec. 10—Richie Reed, Spokane.....W 6

RICHIE RHODES

Aiken, S. C., Middleweight

(For previous record, 1951-1952, see 1953 Edition, page 520. Inactive 1953).

1954

Mar. —Don Bowman, Aiken.....KO 4
Apr. 3—Benny Ditt, Charlotte.....KO 5
Apr. 29—Buck Earnhardt, Charlotte...KO 3
May 21—Georgia Kid, Asheville.....KO by 2
June 8—Lenny Alvarez, Tampa.....KO by 7
June 22—Vic Cardell, Miami Beach..KO by 2

VINNIE RICCO

Hartford, Conn., Featherweight

1954

Feb. 1—George Stephany, Holyoke....KO 3
Feb. 22—Braxton Reed, Holyoke....KO by 5
Mar. 30—Bob West, Hartford.....W 6
Apr. 20—Hugh O'Rourke, Hartford.....W 6

BUDDY RICE

Evansville, Ind., Lightweight

1954

Nov. 11—Bill Phillips, Owensboro.....W 4
Nov. 24—Lester Douglas, Owensboro.....W 4

JACKIE RICHARDS

Detroit, Mich., Middleweight

1952

Mar. 4—Al Hardy, Toledo.....W 4
Mar. 5—Hec Charette, Detroit.....W 4
Mar. 24—Hec Charette, Toledo.....W 4
Apr. 5—Herb McKinney, Detroit.....W 4
Apr. 9—Ray Watkins, Detroit.....KO 3
Apr. 21—Billy Platt, Chicago.....W 4
May 10—Johnny Cragmiles, Detroit.....W 4
May 17—Don Oates, Detroit.....W 4
May 21—Don Oates, Detroit.....W 4
May 27—Joe Wilson, Toledo.....KO 2
Oct. 10—Bill Kent, Detroit.....W 4
Oct. 20—Adrian Hefel, Detroit.....L 6
Oct. 25—Jimmy Ault, Detroit.....KO 1
Nov. 6—Don Beaver, Saginaw.....W 4
Nov. 22—Chuck Price, Detroit.....W 4
Dec. 4—Al Haten, Saginaw.....W 4
Dec. 8—Herb McKinney, Detroit.....W 4

1953

Jan. 13—Al Andrews, Toledo.....L 6
Jan. 27—Al Andrews, Toledo.....L 8
Mar. 2—Tommy Swan, Chicago.....D 5
Aug. 19—Johnny Mitchell, Chicago.....L 4
Oct. 22—Harry Miller, Youngstown.....W 4
Dec. 2—Clarence Riley, Detroit.....D 4
Dec. 30—Billy Pinkus, Minneapolis....KO 3

1954

Jan. 18—Al Berry, Ft. Wayne.....L 6
Mar. 3—Johnny Williams, Detroit.....L 4
May 19—Mickey Warner, Detroit.....W 4

JOHN RICHARDS

Los Angeles, Cal., Lightweight

1951

Mar. 5—Bobby Roma, Ocean Park.....L 4
Mar. 19—Bobby Roma, Ocean Park.....L 4
Apr. 9—Eddie Beltram, Ocean Park....L 4
May 18—Frankie Rivera, Hollywood....L 4
June 1—Eddie Beltram, Hollywood.....L 4
Aug. 24—Pete Aguirre, Hollywood.....L 4
Sept. 24—Alberto Enriquez, Hollywood..L 4
Sept. 25—Pete Aguirre, Los Angeles.....L 4
Nov. 9—Mike Coughlin, Hollywood.....L 4
Nov. 24—Donald Haynes, Hollywood....L 4
Nov. 19—Al Enrique, Albuquerque.....L 6
Dec. 14—Donald Haynes, Hollywood.....L 4
Dec. 21—Mike Coughlin, Hollywood.....W 4

1952

Jan. 18—Donald Haynes, Hollywood....D 1
Feb. 15—Danny Rodriguez, Hollywood..L 4
Mar. 3—Danny Rodriguez, San Fran....D 4
Mar. 7—Frankie Rivera, Hollywood...W 4
Mar. 22—Ramon Carillo, Hollywood....W 4
Mar. 29—Norman Snyder, Eureka..KO by 4
Apr. 4—Tony Gallegos, Hollywood.....W 4
Apr. 6—Ruben Ortiz, Hollywood.....KO 3
Apr. 19—Juan Luis Campos, Hollywood..L 6
May 3—Leo Martinez, Hollywood.....D 4
May 24—Marcus Vasquez, Hollywood...W 4
May 31—Chichi Martinez, Hollywood...W 4
June 17—Bobby Akino, Los Angeles.....W 4
June 28—Al Galindo, Hollywood.....W 4
Aug. 2—Al Galindo, Hollywood.....W 6
Aug. 9—Ramon Young, Hollywood....KO 5
Nov. 20—Al Arenas, Los Angeles.....D 6

1953

Jan. 24—Augie Salazar, Hollywood.....L 6
Feb. 14—Babe Vance, Hollywood.....L 6
Mar. 14—Johnny Butterworth, Eureka .....KO by 5
Aug. 9—Pinky Cowan, Hollywood.....L 6
Aug. 22—George Macias, Hollywood.....L 6
Sept. 5—Chi Chi Martinez, Hollywd.KO by 2

1954

Mar. 13—Augie Rodriguez, Hollywood....L 6

LEROY RICHARDS

Los Angeles, Calif., Lightweight

1953

Mar. 7—Manuel Renteria, Hollywood...L 6
June 27—Tony Maiorana, Hollywood.....W 6
Sept. 29—Tony Maiorana, Los Angeles...W 6
Nov. 3—Dave Rollins, Los Angeles.....L 6

1954

Mar. 23—Miguel Burciaga, Los Angeles..W 6
Apr. 27—Buddy Evatt, Los Angeles.....L 10
Oct. 26—Jose Cotero, Ocean Park.....L 10

JEROME RICHARDSON

New York, N. Y. Middleweight

1949

Jan. 23—Norman Horton, Brooklyn .....L 6
Nov. 7—Lew Perez, Brooklyn .....W 4
Dec. 12—John Fisher, Brooklyn .....W 6
Dec. 20—Dan Bucceroni, Phoenixv., Pa...L 6

1950

Jan. 6—Al Winn, New York.....W 4
June 8—Lino Armentero, Brooklyqn ..KO 2
Dec. 7—Al Winn, Brooklyn.....KO 3

1951

Jan. 25—Ray Bryan, Brooklyn.....KO 5
Apr. 12—Terry Moore, Philadelphia.....L 8
July 9—Lester Jackson, Scranton.....W 8
Sept. 14—Sammy Walker, N. Y.....W 6
Nov. 12—Willie Troy, New York.....L 8
Dec. 14—Julian Keene, New York...KO by 4

1952

Apr. 9—Ray Barnes, Detroit.....L 8
June 25—Al Mobley, New York.....D 6

1953

June 19—Maurice Harper, New York.....L 8

1954

Feb. 8—Sammy Walker, Holyoke.....W 8
Feb. 25—Tony Masciarelli, Johnstown..KO 4
Mar. 18—Jackie Wilson, Newark.....KO 1
June 23—Yvon Durelle, Moncton.....L 10
July 5—Willie Dockery, New York.....L 6
Nov. 23—Johnny Davis, Holyoke.....KO 2

RUFINO RIDELLA

Hawaiian Featherweight

1954

May 4—Baby Mara, Honolulu.....W 4
May 18—Abel Donnell, Honolulu.....L 5
July 6—Ray Carvalho, Honolulu...KO by 1
July 26—Baby Mara, Honolulu.....KO by 2
Sept. 28—Ralph Goldie, Honolulu....KO by 1

PETE RIDGEWAY
Miami Beach, Fla., Lightweight

1952

Apr. 25—Bill Kenny, Pensacola.....W 6
May 2—Ricky Hayes, Pensacola.....KO 3
May 14—Jack Patton, Miami Beach.....W 4
July 8—Jack Patton, Miami Beach.....W 4
July 22—Ricky Hayes, Miami Beach.....W 4
Aug. 5—Earl Clements, Miami Beach...L 4
Oct. 20—Bob Ritter, Jacksonville.....W 6
Nov. 11—Bob Ritter, Jacksonville.....W 6

1953

Jan. 9—Bob Ritter, W. Palm Beach.....W 6
June 8—Bobby Yantis, Miami.....KO 4
June 15—Billy Mullis, Miami.....KO 1
Oct. 12—Bob Gory, Brooklyn.....L 6
Nov. 2—Terry Parker, Miami Beach..KO 2
Nov. 17—Frankie Leach, Jacksonville...W 6
Nov. 24—Frankie Leach, Miami Beach..W 6
Dec. 15—George LaMalza, Miami Beach..D 8
Dec. 4—Frankie Leach, W. Palm Beach..W 6

1954

Jan. 6—Johnny Guberia, Miami Beach..W 6

JOHN RIGGINS
Detroit, Mich., Light Heavyweight

1954

June 29—Leroy Jones, Detroit.....W 5
Aug. 24—Bill Copeland, Detroit.....W 5
Nov. 30—Bill McClendon, Detroit.....KO 1

DON RIGGS
Houston, Tex., Featherweight

1954

Mar. 9—Ray Gonzales, Galveston.....D 4
Mar. 11—Ray Gonzales, Houston.....W 4
Mar. 16—Ray Gonzales, Galveston.....W 4
Mar. 18—Cornelia Castanada, Houston..W 4
Mar. 25—Cornelia Castanada, Houston..KO 4
Apr. 6—Tony Rois, San Antonio...KO by 3
Apr. 8—Ray Gonzales, Houston.....L 4
May 18—Alex Garcia, Galveston.....KO 2

CHARLEY RILEY
St. Louis, Mo., Featherweight

1944

Mar. 31—Sammy Scully, St. Louis .....KO 2
May 11—Ted Chrustie, St. Louis .....KO 4
June 12—Walter Cabey Lewis, Buffalo..KO 6
June 26—Corky Davis, Buffalo .....KO 5
Sept. 8—Armanda Sicilia, Minneapolis..KO 2
Sept. 22—A. C. Lee, Minneapolis.....W 6
Oct. 17—Joe Garcia, Minneapolis .....KO 1
Oct. 31—Joe Poindexter, Minneapolis ..KO 1
Nov. 14—Eddie Scott, Minneapolis .....KO 2
Dec. 15—Jimmy Cannon, St. Paul .....KO 2

1945

Feb. 6—Stan Novak, Minneapolis.....KO 4
Mar. 1—Angel Aviles, Minneapolis....KO 1
Mar. 27—Jackie Graves, Minn.....KO by 2
July 17—Jorge Robles, Toledo.....W 10
Sept. 14—Arthur Price, Detroit.....W 8
Oct. 10—Chico Mar, Windsor.....KO 2
Oct. 15—Spider Armstrong, Detroit....KO 7
Nov. 5—Ossie Peguese, St. Louis.....KO 8
Nov. 19—Pete Bolos, St. Louis.....W 10

1946

Jan. 11—Billy Miller, St. Louis.....KO 3
Feb. 22—Phil Terranova, St. Louis..KO by 6
Apr. 30—Lou Transparenti, Kansas City..L 10
May 27—Lou Transparenti, Kansas C...KO 2
June 24—Filberto Osorio, St. Louis.....L 5
Aug. 14—Chico Morales, St. Louis.....KO 4
Sept. 17—Filberto Osorio, St. Louis.....W 10

1947

Jan. 8—Aponte Torres, St. Louis.....KO 6
Feb. 17—Lou Casiano, St. Louis.....KO 7
Mar. 5—Paulie Jackson, St. Louis.....W 10
Mar. 19—Luis Ramos, St. Louis.....W 10
Apr. 16—Lou Casiano, St. Louis.....W 10
Apr. 30—Phil Terranova, St. Louis....KO 7
June 4—Willie Weasel, St. Louis.....KO 1
Aug. 18—Al Pennino, St. Louis.....KO 1
Sept. 3—Phil Terranova, St. Louis.....KO 1
Sept. 16—Jimmy McAllister, Hartford....W 10
Sept. 26—Vic Creelman, St. Paul.....KO 2
Oct. 30—Jimmy McAllister, St. Louis....W 10
Nov. 24—Jimmy McAllister, St. Louis....W 12
Dec. 15—Miguel Acevedo, St. Louis.....W 10

1948

Jan. 12—Maxie Shapiro, Brooklyn .....L 10
Jan. 26—Karl Joris, Chicago .....KO 1
Feb. 23—Johnny Forte, St. Louis .....W 10
Mar. 10—Jose Gonzalez, St. Louis .....W 10
Apr. 5—Maxie Shapiro, St. Louis .....KO 7
May 24—Jimmy McAllister, Baltimore..L 10
June 21—Harold Dade, Chicago .....L 10
July 12—Harold Dade, St. Louis .....D 10
July 27—Miguel Acevedo, Hartford .....W 10
Oct. 29—Harold Dade, Chicago .....L 8
Dec. 8—Teddy Davis, St. Louis .....W 10
Dec. 15—Glen Flanagan, St. Paul .....L 10

1949

Jan. 4—Raul Campos, Los Angeles.....L 10
Jan. 18—Chico Rosa, Honolulu.....W 10
May 10—Elis Ask, St. Louis .....L 10
June 23—Elis Ask, St. Louis .....W 10
Dec. 12—Proctor Heinold, St. Louis.....W 10

1950

Jan. 16—Willie Pep, St. Louis.....KO by 5
(World Featherweight Title)
Feb. 27—Humberto Sierra, St. Louis....KO 3
Mar. 27—Glen Flanagan, St. Louis .....W 10
Apr. 17—Ray Famechon, St. Louis .....L 10
Apr. 27—Glen Flanagan, St. Paul .....W 10
July 10—Ernesto Aguilar, St. Louis .....W 10
July 31—Leo LeBrun, St. Louis .....W 10
Nov. 1—Sandy Saddler, St. Louis.....L 10

1951

Jan. 10—Ray Famechon, St. Louis.....L 10
May 7—Percy Bassett, Phila.....KO by 4
May 29—Eddie Burgin, Cincinnati.....W 10
June 25—Percy Bassett, St. Louis.....KO 2
July 20—Dave Gallardo, Hollywood....KO 7
Aug. 21—Corky Gonzales, Denver.....L 10
Aug. 31—Joe Lopes, Hollywood.....L 10
Oct. 29—Dave Shade, St. Louis.....W 10
Dec. 6—Juan Padilla, St. Louis.....L 10
Dec. 17—George Araujo, Providence....L 10

1952

Feb. 4—Red Top Davis, Providence.....L 10
Mar. 17—Dave Rollins, Chicago.....W 8
Apr. 4—George Araujo, New York..KO by 9
Apr. 25—Corky Gonzales, Denver.....KO 8
June 12—Tommy Salem, Minneapolis....W 8
Sept. 12—Nate Jackson, New Orleans..KO 5
Sept. 24—Fabela Chavez, Washington...W 10
Oct. 28—Percy Bassett, Washington.....L 10

1953

Jan. 14—Jesse Underwood, St. Louis....W 10
Feb. 25—Teddy Davis, St. Louis.....L 10
Mar. 12—Corky Gonzales, Minneapolis...L 10
Apr. 21—Arthur Portley, Milwaukee...KO 3
May 4—Dave Gallardo, Washington...KO 7
Sept. 7—Glen Flanagan, Brooklyn.....L 10
Oct. 14—Bobby Why, St. Louis.....KO 5

1954

Mar. 22—Federico Plummer, Colon.....L 10
Apr. 20—Davey Moore, St. Louis.....L 10
June 2—Jimmy Carter, St. Louis..KO by 2

CLARENCE RILEY
Detroit, Mich., Middleweight

1953

Dec. 2—Jackie Richards, Detroit.....D 4
Dec. 31—Bob Ross, Detroit.....W 4

1954

Jan. 11—Bob Ross, Detroit.....L 4
Mar. 18—Pat Cleary, Lansing.....KO 3
Mar. 29—Ed Zaremba, Detroit.....L 4
June 8—Bob Evans, Detroit.....KO 1
June 15—Charley Whiteous, Detroit.....L 4
July 26—Malcolm DeWitt, Columbia...KO 1

EGRAY RILEY
New York, N. Y., Light Heavyweight

1954

Jan. 19—Freddie Wilson, White Plains..W 4
Mar. 23—Johnny Jenkins, New York....L 6
June 7—Johnny Jenkins, New York KO by 5
Aug. 12—Jimmy Relish, New York.....W 6
Oct. 28—Hoise Boil, New York.....KO by 2

JOE RINDONE

Roxbury, Mass. Middleweight

1947

Mar. 26—Willie Clinton, Providence ...KO 2
Mar. 31—Frankie Burley, Boston .....KO 2
June 18—Eddie Carroll, Providence ....KO 1
June 25—George Wilson, Providence ...KO 6
Aug. 11—Bunky Wall, Providence .....KO 3
Sept. 29—Red Doty, Providence .....KO 1
Oct. 8—Curtis Moore, Providence .....W 8
Nov. 3—Carmine Lato, Providence ....W 10
Nov. 17—Curtis Moore, Providence..KO by 4

1948

Feb. 23—Pat Vendrillo, Providence ...KO 4
Aug. 9—Winston Corbett, Providence..KO 3
Aug. 16—Oswaldo Silvo, Providence ....W 8
Aug. 30—Tony Masciarelli, Providence..KO 10
Sept. 13—Moses Cunikin, Boston .....KO 5
Oct. 18—Maxie Spoon, Boston .....KO 5
Nov. 1—Chet Vinci, Boston .....W 10
Nov. 29—Pete Mead, Boston .....D 10
Dec. 20—Al Priest, Boston .....W 10

1949

Feb. 14—Pete Mead, Boston .....W 10
June 1—Bobby Flanagan, Worcester..KO 6
June 6—Billy Gordon, Providence.....L 10
Nov. 17—Leon Brown, Fall River .....KO 4
Nov. 28—Mal Brown, Providence .....W 10

1950

Feb. 6—Charley Angelee, Providence..W 10
Mar. 20—Charley Zivic, Providence.....W 10
Apr. 17—Robert Villemain, Boston.....L 10
May 22—Joe Blackwood, Boston.....W 10
Aug. 22—Henry Lee, New Bedford.....L 10
Sept. 5—Henry Lee, New Bedford.....L 10
Sept. 25—Henry Lee, Boston.....W 10
Oct. 2—Ralph Zanelli, Providence.....W 12
Oct. 16—Ray Robinson, Boston.....KO by 6
Nov. 27—Ralph Zanelli, Providence.....L 12

1951

Jan. 22—Paul Pender, Boston.....W 10
Mar. 12—Paul Pender, Boston.....D 10
Apr. 16—Bob Murphy, Boston.....WF 6
May 29—Gene Hairston, Boston.....D 10
July 23—Bob Murphy, Boston.....KO by 5
Oct. 15—Walter Cartier, Boston....KO by 1

1952

May 27—Raymond Dieu, Portland.....W 10
June 4—Billy Kilgore, Miami.....W 10
Aug. 18—Lee Sala, Brooklyn.....KO by 6

1953

Mar. 21—Freddy Lott, Boston.....W 10
Apr. 6—Jackie Keough, Boston.....W 10
May 9—Pierre Langlois, Boston.....W 10
Nov. 23—Joey DeJohn, Syracuse.....KO 2

1954

Jan. 23—Carl 'Bobo' Olson, San Francisco .....KO by 5
Mar. 15—Goven Small, Boston.....D 10
Apr. 6—Bobby Dykes, Miami Beach...L 10
June 4—Eduardo Lausse, New York KO by 2

RAY RIOJAS

Fort Worth, Tex., Lightweight

1954

Nov. 2—Frenchy LeBlanc, Galveston..KO 5
Nov. 9—Manuel Munoz, San Antonio...KO 1
Nov. 16—Johnny Dale, Galveston.....KO 2
Nov. 30—Bobby Garza, San Antonio....KO 4
Dec. 21—Mike Tourcotte, San Antonio..KO 1

SERGIO RIOS

Cuban Welterweight

1947

Oct. 18—Antonio Ochoa, Pinar del Rio..L 6
Dec. 31—Pablo Rodriguez, Havana.....L 4

1948

Feb. 11—Pedro Domenech, Havana....KO 2
Mar. 3—Higinio Averoff, Havana.....W 4
Apr. 17—Ramiro Herrera, Havana.....L 4
Nov. 21—Ciro Villa, Havana.....KO by 3

1949

Jan. 9—Carlos Zulueta, Havana.....KO 5
Feb. 23—Julian Portilla, Havana....KO by 2

1950

July 1—Mario Castillo, Havana.....W 4
Aug. 19—Carlin Calixto, Camaguey.....L 6
Sept. 16—Mario Castillo, Havana.....W 4
Sept. 30—Mario Castillo, Havana.....W 4
Dec. 21—Reemberto Abreu, Havana.....W 6

1951

Mar. 24—Francisco Oliva, Havana.....KO 1
Apr. 21—Gavino Lovell, Havana.....KO 2
June 20—Modesto Olano, Sagua.....KO 1
July 21—Titan Tavio, Placetas.....W 6
Aug. 16—Hector Lombera, Sagua.....KO 2
Sept. 1—Regino Bravo, Camaguey.....L 6
Sept. 15—Gustavo Someillan, Sagua....KO 2
Oct. 4—Mario Hernandez, Havana.....L 6

1952

Feb. 15—Victor Salgado, Havana.....L 8
May 17—Julio Maceo, Havana.....L 4
June 28—Alberto Ruiz, Havana.....KO 1
Aug. 2—Amado Vaquero, Havana.....KO 3
Aug. 30—Reemberto Abreu, Havana....W 4
Oct. 5—Pablo Rodriguez, Havana.....D 6

1953

Feb. 28—Julio Macco, Havana.....D 4
Apr. 11—Roland Minsal, Havana.....KO 1
Apr. 24—Julio Macco, Sagua.....W 8
June 20—Gustavo Ramos, Havana..KO by 2
Aug. 1—Miguel Diaz, Havana.....D 6
Aug. 15—Jose A. Fuentes, Havana.....W 6
Sept. 26—Lesmes Echevarria, Havana.....L 6
Oct. 31—Felix Samada, Havana....KO by 3

1954

Jan. 30—Felix Samada, Havana....KO by 6
June 19—Eladio Vives, Havana.....L 6

TONY RIOS

San Antonio, Tex., Featherweight

1954

Apr. 6—Don Riggs, San Antonio....KO 3
Apr. 22—Bobby Garza, Kingsville.....L 6
Apr. 27—Celso Hidalgo, San Antonio.....D 4
July 12—Benny Coca, Los Angeles.....W 4

ROGER RISCHER

Oakland, Cal., Heavyweight

1953

Oct. 5—Bill Boatsman, Portland..KO by 6
Nov. 5—Tommy White, Oakland.....KO 3

1954

Feb. 9—Walter Robinson, Richmond....W 4
Feb. 23—Sylvester Stewart, Richmond..KO 1
Mar. 9—Jim Marzano, San Jose.....KO 2
July 13—George Kennedy, Oakland...KO 3
July 27—Bob Battista, Richmond.....KO 6
Aug. 10—Carlos Martinez, Richmond..KO 2
Aug. 21—Harland Kelly, Hollywood.....W 6
Sept. 7—Howard King, Richmond..KO by 8

JOHNNY RISKO

Dearborn, Mich., Light Heavyweight

1954

Sept. 28—Chuck Simmons, Detroit.....W 4
Oct. 19—Bud Baker, Detroit.....L 4

BABE RIVERA

Mexican Bantamweight

1951

Feb. 10—Chocolate Nieto, Mexico City..KO 6
Mar. 3—Angel Iglesias, Mexico City...KO 9
Apr. 7—Raul Solis, Mexico City...KO by 2
May 2—Pulga Herrera, Mexico City...W 10
Aug. 25—Edel Ojeda, Mexico City.....L 10
Nov. 3—Beto Couary, Mexico City.....L 10
Nov. 21—Kid Anahuac, Mexico City.....W 10
Dec. 8—Chebo de La Torre, Mexico City KO by 9

1952

Mar. 22—Beto Couary, Mexico City.....W 10
July 5—Jorge Manjarrez, Mexico City .....KO by 4
Nov. 1—Firpito Gaytan, Lerdo.....KO by 6

1953

Feb. 29—Aurielo Rivero, Mexico City...D 10
Apr. 11—Aurielo Rivero, Mexico City...W 10
May 2—Beto Couary, Mexico City.....L 10
July 22—Genaro Serafin, Mexico City...L 10
Aug. 22—Manuel Armenteros, Mex..KO by 7

1954

Apr. 10—Jose Lopez, Mexico City.....L 10
May 12—Babe Ruiz, Mexico City.....L 10
Aug. 7—Pedro Garcia, Mexico City...KO 4
Sept. 26—Raul Solis, Mexico City...KO by 2

FERNANDO RIVERA
Kansas City, Mo. Mexican-American
Welterweight

1949

Sept. 23—Harold McDonald, Omaha.....W 4
Oct. 5—Joey Hennigsen, Topeka.....W 4
Oct. 26—Frank Craig, Wichita .....W 4
Nov. 12—Kay LaFlore, Wichita.....W 4

1950

Jan. 19—Jimmy Lunn, Kansas City.....L 5
Feb. 14—Jimmy Lunn, Kansas City.....L 5
Mar. 10—Nelson Levering, Topeka..KO by 3
Nov. 1—Keith Hill, Wichita.....KO 3
Nov. 23—Marvin Smith, Paducah...KO by 4

1951

Jan. 31—Marvin Smith, Wichita...KO by 3
July 10—Frankie Craig, Kansas City...KO 5
Sept. 1—Eddie Milton, Omaha .....W 6
Nov. 23—Marvin Smith, Wichita....KO by 4

1952

Aug. 17—Howard Keyes, Grand Island..KO 7
Nov. 20—Gerald Whitake, Kansas City..KO 1
Nov. 25—Winfred Lane, Okla. City.....KO 4
Dec. 2—Willie Jones, Kansas City.....W 6

1953

Jan. 30—Frankie Craig, Kansas City...KO 5
May 6—Bobby Bickle, Kansas City.....L 10
May 21—Leo Carter, Topeka.....KO 6
May 26—Bobby Bickle, Kansas City..KO by 9

1954

Mar. 11—Ralph Cervantes, Omaha..KO by 6
Apr. 20—Richie Lumpkin, St. Louis.....L 4

GUSTAVO RIVERA
Mexico City, Mexico, Featherweight

1952

Mar. 19—Davey Padilla, Mexico City..KO 3
May 31—Chico Martinez, Mexico City...W 10
July 12—Papelero Sanchez, Mexico City..L 10

1953

Aug. 15—Pepe Montes, Mexico City....KO 3
Sept. 2—Negro Sandoval, Mexico City..W 10

1954

Jan. 9—Cesar Saavedra, Mexico City..W 10
Feb. 13—Emilio de la Rosa, Mexico City .....KO by 3

JOSE RIVERA
Brooklyn, N. Y., Welterweight

1954

June 24—Pete Kritsky, Brooklyn.....D 4
July 15—Ronnie Kleinfeldt, Brooklyn..W 4
Aug. 12—Vic Colan, Brooklyn.....KO 1
Sept. 18—Ovidio Melendez, Brooklyn.....L 4
Oct. 18—Ronnie Kleinfeldt, Brklyn. KO by 3

MANUEL RIVERA
Mexican Lightweight

1946

July 24—Eduardo Serratos, Mexico City..L 10
Sept. 18—Chucho Llanes, Mexico City....W 10
Oct. 5—Pancho Saucedo, Mexico City..W 10
Oct. 16—Chilindrina Valencia, Mex. City..L 10
Nov. 9—Pedro Ramirez, Mex. City..KO by 8

1947

Apr. 7—Villita de Juarez, Mexico City..W 10
May 7—Villita de Juarez, Mexico City..W 10
May 24—Lalo Gallardo, Mexico City ....L 10
July 26—Raul Esqueda, Mexico City....W 10
Sept. 6—Jorge Robles, Mexico City ....W 10
Dec. 6—Memo Valero, Mexico City.....L 10

1948

Feb. 21—Eduardo Serratos, Mexico City .....KO 10
May 8—Raul Esqueda, Mexico City ....W 10
Aug. 14—Jose Cardenas, Mexico City..KO by 2
Nov. 17—Lauro Salas, El Paso .....W 10

1949

Apr. 6—Leonardo Lopez, Mexico City..W 10
May 21—Lalo Gallardo, Mexico City.....L 10
June 25—Panchito Uribe, Mexico City....W 10
Nov. 5—Luis Castillo, Mexico City..KO by 5

1950

Jan. 21—Saul Torres, Mexico City.....D 10
Mar. 11—Bernardo Ramirez, Mexico C..KO 4
Apr. 12—Auriello Gruz, Mexico City....W 10
Sept. 9—Alfonso Ortiz, Mexico City....KO 9
Oct. 28—Lalo Gallardo, Mexico City....W 10

1951

Feb. 17—Tony Mar, Mexico City.....D 10
Apr. 28—Rudy Cruz, Mexico City.....D 10
June 23—Raul Esqueda, Mexico City....L 10
Aug. 18—Chuchu Ruiz, Mexico City....W 10
Nov. 16—Rudy Cruz, Hollywood.....KO by 4

1952

July 12—Julio Cesar Jiminez, Mexico City .....W 12
(Mexican Lightweight Title)
Aug. 16—Enrique Bolanos, Mexico City..W 10
Oct. 4—El Conscripto, Mexico City....L 10
Nov. 29—Baby Ortiz, Mexico City..KO by 7

1953

Feb. 7—Conardo Castanon, Mex. City..W 10
Apr. 25—Chu Chu Jiminez, Mexico City..W 10
June 13—Gorilon Ortiz, Mexico City.....L 10
July 11—Chucho Ruiz, Mexico City.....W 12
July 28—Juan Leanos, Torreon.....L 10
Oct. 24—Baby Ortiz, Mexico City.....L 10
Sept. 12—Manny Madrid, Mexicali..KO by 9

1954

Jan. 30—Baby Ortiz, Mexico City.....L 10
May 1—Raul Esqueda, Mexico City....L 12
(Mexican Lightweight Title)
June 26—Beto Carabajal, Mexico City...L 10

SAL RIVERA
Peruvian Lightweight

1954

Oct. 9—Baby Vazquez, Mexico City .....KO by 9
Nov. 6—Gabriel Diaz, Mexico City..KO by 8

AURELIO RIVERO
Mexico City, Mexico, Bantamweight

1952

Jan. 16—Luis Villa, Mexico City.....W 10
Mar. 19—Kid Campache, Mexico City..KO 6
Apr. 23—Angel Iglesias, Mexico City...W 10
June —Santiago Campos, Mexico City..W 10
July 16—Lino Botello, Mexico City.....L 10
Aug. 27—Emilio de la Rosa, Mexico City..L 10
Nov. 22—Luis Villa, Mexico City.....W 10

1953

Feb. 28—Baby Rivera, Mexico City.....D 10
Apr. 11—Baby Rivera, Mexico City.....L 10
Apr. 29—Manuel Armentaros, Mexico City .....KO by 1
May 16—Aristeo Serrano, Mexico City .....LDis. 5
June 6—Aristeo Serrano, Mexico City..KO 6
June 20—Genaro Serafin, Mex. City..KO by 8
Aug. 1—Roberto Razo, Mexico City.....L 10
Oct. 3—Jose Lopez, Mexico City...KO by 4

1954

May 8—Chebo de la Torre, Mexico City L 10
June 30—Mario de Leon, Mexico City...L 10
Aug. 11—Babe Lopez, Mexico City.....W 10
Sept. 4—Ernesto Parra, Mexico City .....KO by 7

NEAL RIVERS
Hollywood, Calif., Middleweight

1952

July 23—Russ Gilliam, Las Vegas.....W 6
Aug. 9—Ray Louis, Hollywood.....W 4
Aug. 16—Roy Daniels, Hollywood.....W 4
Aug. 18—Lepp Webster, Las Vegas.....W 6
Sept. 1—Sammy Saunders, Hollywood Tech .....D 6
Sept. 18—Sammy Saunders, Las Vegas..L 8
Nov. 17—Ray Watkins, Toronto .....KO 1

1953

Feb. 9—Ricardo King, Toronto.....KO 2
Apr. 22—Gene Campbell, Las Vegas....KO 1
July 29—Jiggs Reed, Las Vegas.....KO 4
Aug. 19—Eddie Williams, Las Vegas.....W 8
Sept. 5—Dale Martinez, Hurricane Utah .....KO 2
Nov. 16—Esau Ferdinand, South Gate....L 10

1954

Jan. 4—Ernie Greer, South Gate.....KO 2
Jan. 18—Jimmy McCoy, South Gate..KO 5

Feb. 15—Sal Flores, South Gate....KO by 5
Apr. 28—Benny Ventura, Las Vegas.....W 10
May 26—Charley Salas, Las Vegas.....W 10
June 15—Frankie Skidmore, Las Vegas..KO 4
July 28—Cordell Jones, Reno.....KO 4
Sept. 8—Milo Savage, Las Vegas..KO by 1
Nov. 11—Charley Salas, Phoenix.....W 10
Dec. 6—Charles Smith, Los Angeles...KO 5

ARMANDO RIZZO

Argentine Light Heavyweight

1953

Feb. 5—Angel Olivieri, Buenos Aires..W 12
May 9—Emilio Pellegrino, Buenos Aires .....W 10
June 3—Romeu Barboza, Brazil.....D 10
June 24—Ralph Zumbano, Brazil.....L 10
July 8—Romeu Barboza, Brazil.....L 10
Oct. 16—Pedro Ganio, B. Blanca.....W 10
Oct. 31—Osvaldo Paredes, Mendoza....L 10
Dec. 18—Humberto Madriaga, Cordoba..W 10

1954

Jan. 23—Manuel Castillo, Santiago.....L 10
Feb. 5—Carlos Silva, Santiago.....D 10
Mar. 19—Luis Averastudis, Montevideo..W 10
May 7—Lucas Pellegrino, Martinez...KO 4
May 12—Humberto Madriaga, Cordoba..L 10
June 19—Oscar Paez, Mar del Plata.....D 10
Sept. 8—Oscar Paez, Buenos Aires.....D 10
Oct. 9—Tulio Medina, Tucuman.....L 10

PHIL RIZZO

Brooklyn, N. Y., Middleweight

1950

Mar. 16—Ray Thomas, Brooklyn.....W 4
Apr. 10—Joey LaScala, Brooklyn.....W 4
Apr. 20—Bill Farley, New York.....KO 1
May 4—John Hickson, New York...KO by 4
June 8—Frank Varranca, Brooklyn.....W 4
June 12—Chico Vejar, Brooklyn.....L 4
June 26—Frank Mucci, Brooklyn.....W 4
July 10—Herbert Elly, Brooklyn.....KO 2
July 14—Pete Arabello, Long Beach..KO by 3
July 20—Sammy Guiliano, New York....W 4
Aug. 10—Sammy Guiliano, Brooklyn.....L 6
Aug. 24—Jim Dillon, Brooklyn.....L 6
Sept. 23—Herbert Elly, Brooklyn.....W 6
Oct. 10—Rene Camacho, New York....KO 2
Oct. 27—Riggie Alotti, New York.....W 6
Nov. 11—Irving Wallach, Brooklyn.....W 6
Nov. 28—Frank Gubas, New York.....L 6
Dec. 9—George Flores, Brooklyn.....W 6
Dec. 23—George Flores, Brooklyn.....L 8

1951

Jan. 13—George Flores, Brooklyn.....D 8
Jan. 26—Vinnie D'Andrea, N. Y.....W 6
Mar. 3—Vinnie D'Andrea, Brooklyn....D 8
Mar. 31—Vinnie D'Andrea, Brooklyn....D 8
Apr. 28—Mario Moreno, Brooklyn.....W 8
May 19—Roger Donoghue, Brooklyn....L 8
June 27—Vinnie D'Andrea, N. Y.....L 6
Dec. 8—Ralph Jones, Brooklyn.....KO by 7

1952

July 28—Hachiro Tatsumi, Tokyo.....L 10
Sept. 9—Hachiro Tatsumi, Tokyo.....L 10

1953

Mar. 27—Boy Brooks, Manila.....W 12
Aug. 18—Vinnie D'Andrea, Bklyn...KO by 1
Nov. 13—Adrian Hefal, Chicago.....KO 4
Dec. 17—Hurley Sanders, Newark.....L 8

1954

Jan. 11—Bob Provizzi, Brooklyn.....L 8
Jan. 22—King Solomon, New York.....W 6
Feb. 12—Billy McNeece, New York.....L 8
Mar. 17—Rocky Castellani, Akron..KO by 6
Apr. 8—Jimmy Robinson, Akron..W.dis. 3
May 28—Danny Rubino, New York.....W 6
July 8—Danny Rubino, Brooklyn.....L 8
Apr. 11—Joe Tomasello, New York.....W 6
Sept. 3—Danny Rubino, New York.....L 8
Oct. 14—Ray Drake, New York.....L 8

CHICO ROACHO (ROCHA)

Fall River, Mass., Welterweight

1954

Jan. 14—Tommy Walsh, Fall River....KO 1
Jan. 21—Harry Bolino, Fall River.....KO 1
Jan. 28—Roland Gomes, Fall River....KO 3
Feb. 18—Tommy Walsh, Fall River.....D 6
Mar. 4—Jimmie Mattos, Fall River.....W 6
Mar. 18—Benny Spinola, Fall River.....W 6
Sept. 30—Red Cogran, Boston.....KO by 3
Feb. 18—Jimmy Mattos, Fall River.....D 6
Mar. 4—Jimmy Mattos, Fall River.....W 6
Mar. 18—Benny Spinola, Fall River.....W 8
Sept. 30—Red Cogran, Boston.....KO by 3

BILLY ROBB

Philadelphia, Pa., Lightweight

1948

Apr. 13—Merrill Matthews, Trenton.....W 4
Apr. 20—Les Young, Trenton .....W 4
Apr. 26—Joe Williams, Trenton .....KO 1
May 14—Les Young, Philadelphia .....W 4
June 1—Bill Muth, Elizabeth .....W 4
July 15—Les Young, Philadelphia .....KO 1
July 21—Mickey Young, New York .....L 4
Nov. 4—John Norman, Atlantic City ..KO 2
Nov. 8—Bobby Miller, Philadelphia ...L 4
Nov. 29—Harvey Griffin, Philadelphia ..W 4
Dec. 18—Harvey Griffin, Philadelphia ..L 4

1949

Feb. 28—Eli Williams, Philadelphia.....W 4
Mar. 3—Ed Kirby, Philadelphia.....KO 4
Mar. 10—Eddie Brown, Philadelphia.....D 4
Apr. 4—Eli Williams, Philadelphia.....W 6

1950

Mar. 27—Marvin Green, Philadelphia....W 4
May 1—Luther Thomas, Philadelphia..KO 4
June 5—Marvin Green, Philadelphia.....D 4
June 21—Walter Kit, Philadelphia.....W 4

1951-1953

(Inactive)

1954

Mar. 19—Bob Harmon, Philadelphia...KO 1
Apr. 9—Larry McGroarty, Philadelphia W 4
Apr. 23—Ike Harrington, Phila. .....W 4
May 7—Leroy Howard, Philadelphia...W 6

AL ROBBINS

New York Welterweight

1951

Jan. 8—Willie Wright, New London....W 4
Jan. 1—Bobby Stevens, New London..W 4
Feb. 10—Claude D'Arcy, Brooklyn.....W 4
Feb. 23—Tommy Dixon, Brooklyn.....W 4
Mar. 1—Maurice Jenkins, Brooklyn .....KO by 3
Mar. 13—Claude D'Arcy, White Plains.KO 4
Mar. 20—Lee James, White Plains.....KO 1
Apr. 12—Richie Reed, Brooklyn.....D 4
Apr. 28—Whitman Burgess, Brooklyn...W 4
May 10—Russ Parilla, Brooklyn.....W 4
May 16—Russ Parilla, N. Y.....W 4
May 25—Richie Reed, N. Y.....L 4
June 2—Albert Anderson, Brooklyn....W 4
June 8—Albert Anderson, Stamford....W 4
July 3—Richie Coleman, Brooklyn.....W 4
July 6—Phil Modica, Long Beach.....W 6
July 20—Maurice Jenkins, Long Beach..L 6
July 31—Phil Modica, Brooklyn.....W 6
Aug. 17—Julio Rivera, Long Beach.....W 6
Aug. 30—Joey Klein, Long Beach.....L 6
Sept. 18—Jimmy Sullivan, Brooklyn....W 6
Sept. 21—Richie Reed, N. Y.....L 4
Oct. 20—Roland Gomes, Brooklyn.....KO 3
Oct. 29—Frankie Freese, N. Y.....L 6
Nov. 20—Don Miller, White Plains.....W 6
Dec. 19—Dave Seabrook, New York.....W 4

1952

Jan. 14—Joey Klein, New York.....L 8
Feb. 2—Joey Klein, Brooklyn.....KO by 6
Mar. 31—Johnny DiGilio, New York.....L 8
May 5—Felix Rodundo, Boston.....W 6
June 27—Danny Giovanelli, New York...L 6
Sept. 5—George Justine, New York.....L 6

1953

Nov. 19—Al Maye, Newark.....KO 3
Dec. 13—Frankie Freese, Brooklyn.....D 6

1954

Jan. 8—Eddie Prince, New York.....W 6
Apr. 6—Sal Perea, Sacramento....KO by 5

DANNY ROBERTS

Newark, N. J., Welterweight

1952

Feb. 5—Joe McGuire, Newark.....KO by 2
Mar. 11—Lou Bartfield, Newark....KO by 1
Dec. 8—Henry Hause, Trenton.....L 4
Dec. 30—Johnny Long, Newark.....W 4

1953

Jan. 6—Johnny Long, Newark.....L 4
Feb. 3—Joe Wright, Newark.....KO 3
Feb. 26—Larry Crawley, Newark.....L 4
Mar. 26—Al Radulic, Newark.....KO by 5

1954

Feb. 1—Young Sharkey, Holyoke..KO by 2

ERNIE ROBERTS

New York, N. Y., Welterweight

1949

Aug. 15—Al Fernandez, Brooklyn.....W 4
Nov. 9—Joe Torrens, New York.....L 4

1950

Jan. 14—Walter Keyes, Brooklyn.....W 4
Jan. 24—Bobby Gainsville, New York...W 4
Feb. 2—Gene Coleman, Brooklyn..KO by 1
Mar. 23—Nelson Torres, Brooklyn.....W 4
Mar. 27—Jimmy Allen, Brooklyn.....KO 1
May 22—Frankie Carini, Brooklyn.....W 6
June 22—Stokes Thomas, Brooklyn.....KO 1
July 27—Phil Morizio, Brooklyn.....L 6
Aug. 25—Bernie Peters, Wilmington....W 6
Sept. 18—Louis Ortiz, Holyoke.....KO 5
Nov. 16—Louis Escuter, Brooklyn.....W 6
Dec. 7—Bruno Lijoi, Brooklyn.....KO 5
Dec. 28—Phil Morizio, Brooklyn.....W 8

1951

Apr. 16—Bobby Fenty, Philadelphia...KO 4
May 12—Ermano Bonetti, Brooklyn....KO 4
May 26—Isaac Jenkins, Brooklyn.....W 8

1952

(Inactive)

1953

Oct. —Earl McDonald, Vancouver.....W 6
Oct. 14—Len Kupchak, Vancouver.....W 10

1954

Feb. 22—Carlin Scott, Brooklyn.....W 6
June 21—Jo Jo White, New York.....KO 5
July 26—Ralph Peterson, Brooklyn.....W 6
Aug. 11—Rudy Gwin, New York.....L 6
Oct. 22—Larry Baker, New York.....W 8
Nov. 18—Earl Dennis, New York.....D 8

F. D. (BING) ROBERTS

San Antonio, Texas, Heavyweight

1951

July 23—Pat Viola, Corpus Christi.....W 6
Aug. 17—Jesse Vargas, Corpus Christi..KO 4
Sept. 24—Charlie Hoomaian, Corpus Christi .....KO 4
Oct. 15—Johnny Wilder, Corpus Christi .....KO 5
Nov. 26—Joe Moran, Corpus Christi.....L 10

1952

Jan. 28—Jesus Alonzo, Corpus Christi...W 10
Apr. 7—Carl Shobe, Corpus Christi....W 10
July 7—Paul Munguia, Corpus Christi .....KO 5
July 21—Harvey Fallon, New Orleans...L 8
Oct. 13—Bill (Red) Worley, Corpus Christi .....W 10

1953

(Inactive)

1954

July 16—Bob O'Bannon, Louisville .....L 6
July 23—Lee Mulligan, Louisville.....L 6
Aug. 9—Dave Ragus, Milwaukee..KO by 2
Sept. 24—Claude Brown, Louisville.....W 10
Oct. 8—Don Smith, Louisville.....KO 5
Nov. 19—Sid Peaks, Louisville .....KO by 7

GENE ROBERTS

Indianapolis, Ind., Welterweight

1954

Mar. 19—Karry Bobo, Louisville .....W 4
Oct. 2—Roy Sayne, Owensboro .....KO 4
Oct. 7—Andy Sayne, Owensboro.....W 4
Oct. 21—Bill Driscol, Owensboro .....KO 2
Nov. 24—Lee Quick, Owensboro .....W 8
Dec. 11—Joe Haley, Louisville.....W 4

GUILLERMO ROBERTS

Cuban Lightweight

1948

Nov. 21—Carlos Frias, Havana.....L 4

1949

Feb. 9—Carlos Frias, Havana.....L 4
Apr. 16—Rene Avendano, Havana.....L 4
Oct. 15—Tomas Pequeno, Havana.....LF 1
Oct. 22—Luis Diaz, Pinar del Rio.....W 4
Oct. 30—Carlos Frias, Guanabacoa.....W 4

1950

May 19—Victor Martinez, Havana..KO by 2
Oct. 22—Pedro Varona, Camaguey.....D 4

1951

Jan. 16—Raul Poey, Havana.....W 4
Apr. 7—Pedro Varona, Camaguey..KO by 3

1952

Jan. 4—Enrique Fernandez, Havana....L 8
Apr. 12—Leo Silegas, Havana.....L 6
June 7—Orlando Rodriguez, Havana....D 6
Aug. 23—Orlando Castillo, Havana.....L 8
Sept. 6—Benjamin Rodriguez, Havana KO by 4
Dec. 11—Arnaldo Quinones, Havana.....W 6

1953

May 7—Joe Wilkinson, Newark.....L 6
May 14—Joe Wilkinson, Newark....KO by 5
July 6—Milton Rogers, Brooklyn.....D 4
July 20—Marvin Dick, Brooklyn.....L 6
Aug. 31—Walter Johnson, Brooklyn..KO by 3
Dec. 7—Carmelo Costa, Brooklyn.....L 6
Dec. 28—Joey Gambino, Brooklyn.....W 6

1954

Jan. 19—Frankie Ryff, White Plains.....L 8
Mar. 22—Joey Gambino, Brooklyn.....L 6
Mar. 29—Jackie Blair, Providence...KO by 8
May 1—Joe Lorenzo, Havana.....L 8
Aug. 5—Bill Bossio, New York.....L 10

PAT ROBERTS

Philadelphia, Pa., Light Heavyweight

1954

Aug. 14—Johnny Brown, Philadelphia..KO 2
Sept. 16—Bob Slaughter, Philadelphia....D 6
Oct. 8—Zack Hobbs, Philadelphia.....KO 2
Nov. 4—Joey Rowan, Philadelphia .....L 8

TEDDY ROBERTS

St. Louis, Mo., Bantamweight

1949

Nov. 3—Roy Higa, Duluth, Minn.....L 6

1950

May 1—Jimmy LaCassa, Chicago.....L 4
Oct. 24—Doyle Payne, St. Louis.....KO 3
Nov. 1—Tony Lalla, St. Louis.....W 4

1951

June 25—Gene Dale, St. Louis.....W 4
Aug. 21—Tommy Manois, Denver.....L
Aug. 31—Tony Gallegos, Hollywood...KO 1
Sept. 26—Sonny Gatrell, St. Louis.....KO 4
Dec. 6—Don Ward, St. Louis.....L 4

1952

Feb. 27—Jimmy LaCassa, St. Louis.....W 6
Mar. 17—Carmen Iacobucci, Louisville..L 6
Apr. 25—Jesse Mongia, Denver.....L 6
June 4—Jesse Mongia, Denver.....L 8
June 12—Lee Bohles, Austin, Minn..KO by 3
Aug. 7—Tommy Manois, Denver.....W 8

1953

May 26—Arthur Portley, Milwaukee KO by 3
June 18—Gene Dale, Mayfield.....W 8
Sept. 2—Henry Gault, St. Louis.....L 10

1954

Mar. 31—Nate Brooks, St. Louis.....L 10
Oct. 29—Dick Armstrong, Louisville ....W 6
Nov. 23—Ernie Martinez, Denver .....L 10

TOMMY ROBERTS

New York, N. Y., Lightweight

1952

Sept. 19—Felton Simmons, New York...KO 2

1953

Jan. 26—Duke Pressley, Brooklyn.....KO 3
Feb. 6—Milton Rodgers, New York.....W 4
May 8—Ray Edwards, New York.....W 6
Nov. 6—Fredrico Escalero, N. Y. City..KO 5

1954

Apr. 9—Walter Brown, New York..KO by 5

ULI ROBERTSON

Los Angeles, Cal., Welterweight

1954

Mar. 20—Tony Rangel, Hollywood.....L 4
Apr. 4—Tony Rangel, Hollywood..KO by 3
June 11—Ray Greco, Hollywood.....KO 3
July 17—Augie Morelli, Hollywood.....W 4
Nov. 6—Pete Colima, Hollywood .....L 4

GUS ROBINSON

Stamford, Conn., Lightweight

1952

Feb. 14—Rudy Starace, New York.....KO 3
Apr. 1—Benny Washington, New York..L 4
Apr. '8—Joe Pierre, New York.....D 4
July 10—Benny Uhl, Norwalk.....D 4
Aug. 4—Joe Morell, Brooklyn.....KO by 4
Oct. 7—Jimmy Wilde, New York City KO by 3

1953

Feb. 10—Earl Dennis, White Plains.....L 4
Mar. 3—Wilfredo Gerena, White Plains..L 4
June 1—Earl Dennis, Holyoke.....L 6

1954

Feb. 15—Nate Donnell, Holyoke .....L 4
Apr. 5—Benny Lopez, Holyoke .....KO 3
Apr. 19—Ed McColgan, Holyoke .....W 4
Apr. 26—Bill Clark, Holyoke .....L 6
May 17—Nate Donnell, Holyoke.....KO by 4
June 24—Johnny Busso, Brooklyn...KO by 3

JIMMY ROBINSON

Philadelphia, Pa., Light Heavyweight

1953

Sept. 8—Jesse Manigault, Philadelphia..KO 1

1954

Jan. 5—Billy Mayo, Milwaukee.....KO 1
Feb. 18—Herbie McDonald, Akron.....KO 3
Apr. 8—Phil Rizzo, Akron .....LF 3
July 26—Lino Armenteros, New York.....L 8
Dec. 3—James Carter, Philadelphia.....W 6
Dec. 17—Charley Purvis, Philadelphia..KO 3

JOHN ROBINSON

Philadelphia, Pa., Middleweight

1954

Jan. 29—Frankie Wetzel, Philadelphia ..L 4
Feb. 19—Marty Feldman, Phila. .....KO by 4
June 26—Jimmy Voss, Syracuse .....KO by 2
Nov. 4—Billy Roberts, Philadelphia .....W 4
Nov. 26—Billy Roberts, Philadelphia .....W 4

WALTER ROBINSON

Richmond, Calif., Heavyweight

1953

Feb. 10—Jim Courington, Sacramento.....L 4
Feb. 28—Bob Farr, Eureka.....KO 2
July 18—Bill Mathis, Eureka.....W 4

1954

Feb. 9—Roger Rischer, Richmond.....L 4
Feb. 16—Cal Chambers, Sacramento KO by 2
Apr. 6—Jack Scheberies, San Jose..KO by 1

WILBERT ROBINSON

Benton Harbor, Mich., Lightweight

1952

Oct. 2—Ronnie Stribling, Benton Harbor .....L 4
Nov. 10—Billy Armando, Chicago.....W 4
Nov. 24—Ronnie Stribling, Chicago.....L 5
Dec. 1—Ronnie Stribling, Chicago.....L 4
Dec. 9—Arthur Portley, Milwaukee.....L 6
Dec. 29—Arthur Portley, Milwaukee.....L 6

1953

Jan. 19—Johnny Skandera, Chicago...KO 2
Jan. 26—Ralph Cervantes, Chicago.....L 4
Feb. 2—Ralph Cervantes, Chicago.....L 5
Feb. 16—Benny Uhl, Chicago.....KO by 1
Apr. 4—Gordon Ferrer, Chicago.....L 4
Apr. 27—Bunny Berrigan, Chicago.....W 4
May 4—Milton Scott, Milwaukee...KO by 6
June 8—Ziggy Biela, Chicago.....D 5
July 13—Ed Hughes, Chicago.....W 4
Aug. 12—Johnny Hobbs, Superior.....W 4
Aug. 19—Russ Tague, Chicago.....KO by 2
Nov. 9—Bobby Singleton, Ft. Wayne..KO 5

1954

Jan. 13—Ron Stribling, Chicago.....L 4
Feb. 18—Ron Stribling, Cedar Rapids...L 8
Apr. 6—Russ Tague, Chicago.....L 6
July 26—Nate Jackson, New Orleans KO by 8

WILLIE ROBINSON

Los Angeles, Calif., Middleweight

1953

Jan. 10—Johnny Ward, Hollywood.....W 4
Jan. 13—Johnny Ward, Los Angeles.....W 4
Feb. 3—Danny Shea, Los Angeles.....KO 3
Apr. 18—Cliff Barnett, Hollywood.....L 4
Dec. 28—Al Williams, South Gate.....L 4

1954

Jan. 4—Al Williams, South Gate.....L 4
Jan. 18—Satchel Porter, South Gate.....D 4
Feb. 15—Al Williams, South Gate.....L 4
Mar. 1—Bill Eggerton, South Gate .....D 2
Apr. 13—Calvin Brad, Los Angeles..KO by 4

ZEKE ROBINSON

Richmond, Calif., Light Heavyweight

1953

Jan. 20—Joe Orosco, Sacramento.....W 6
Feb. 7—Clyde Watson, Hollywood.....W 4
Feb. 24—Joe Orosco, Sacramento.....W 8
Mar. 3—Howard King, Sacramento.....D 6
Apr. 1—Howard King, San Francisco...D 4
Apr. 25—Paul Kaylor, Hollywood.....KO 5
Nov. 3—Howard King, Sacramento.....L 6
Dec. 16—James Cartwright, San Fran....L 6

1954

Feb. 9—James Cartwright, Richmond...L 6
Feb. 23—James Cartwright, Richmond..L 10
Aug. 10—Richie Lopez, Richmond .....W 6
Sept. 2—Bob Wise, Oakland.....KO 4
Oct. 19—Billy Winston, Richmond.....KO 4
Nov. 16—Willie Colbert, Richmond.....W 8

JESSE ROBLES

Mexican Welterweight

1950

Jan. 3—Jorge Chavez, Chichuahua....KO 3
Jan. 9—George Kramer, El Paso.....L 4
Feb. 2—Frankie Guzman, El Paso.....W 4
Mar. 6—Larry Hernandez, Albuquerque..D 6
May 10—Raymond Perez, El Paso.....L 4
June 30—Tony Wilson, Albuquerque.....W 6
July 14—Frankie Guzman, El Paso.....W 4
Aug. 4—Chuck Foster, Albuquerque....L 6
Sept. 11—Sal Chavez, Albuquerque.....D 6
Sept. 25—Aaron Junior, Ocean Park.....W 4
Sept. 26—Bobby Brewster, Los Angeles..W 4
Oct. 3—Freddy Herman, Los Ang...KO by 5
Oct. 11—Douglas Ray, Coolidge, Ariz...KO 4

1951

Jan. 22—El Tigre, Tucson.....W 6
July 27—Francisco Guzman, El Paso....W 4
Oct. —Benny Valencia, Albuquerque KO 9

1952

Jan. 12—Roberto Rodriguez, Mexico City .....W 10
Jan. 30—Lalo Gallardo, Mexico City...W 10
Mar. 29—Rafael Hadad Carillo, Mexico City .....L 10
May 21—Chico Escamilla, Mexico City..L 10
Aug. 19—John Murphy, Tucson.....W 5
Nov. 12—Aristeo Serrano, Mexico City...L 10

1953

Jan. 18—Cisco Saenz, Albuquerque..KO by 7
Nov. 4—Lou Jordan, Juarez.....W 6
Dec. 26—Carlos Martinez, Mexico City...L 10

1954

Feb. 26—Kid Azteca, Pueblo.....KO by 5
Mar. 20—Babe Ruelas, Mexico City.....W 10
May 26—Babe Ruelas, Mexico City.....W 10
June 12—Felipe Fuentes, Mexico City KO by 5

MANUEL "THE BULL" ROCHA

Durango, Mexico, Welterweight

1952

Feb. 5—Mike Adame, Torreon.....KO 2
Feb. 16—Relampagno Name, Lerdo....KO 3
Feb. 19—Joe Castaneda, Torreon.....L 10
Mar. 10—Joe Garcia, Lerdo.....KO 7

Mar. 25—Raul Pacheco, Torreon.....KO 7
Apr. 1—Victor Torres, Torreon.....KO 8
Apr. 29—Joe Castaneda, Torreon.....L 10
May 13—Salvador Mares, Torreon.....L 10
Aug. 16—Jose Rocha, Lerdo.....KO 4
Oct. 18—Babe Escorcia, Lerdo.....W 10
Oct. 24—Chino Padilla, Lerdo.....D 10
Oct. 28—Rendon Soto, Torreon.....KO 9

1953

Jan. 20—Mario Conde, Torreon.....KO by 3
Feb. 14—Joe Castaneda, Durango.....W 10
Mar. 7—Fronteros Kid, Durango.....KO 8
Apr. 21—Mario Conde, Torreon.....KO 7
May 4—Canelo Kid, Torreon.....W 10
May 16—Salvador Davila, Durango....KO 7
May 30—Herrero Gonzalez, Durango.Ldis. 8
June 30—Victor Torres, Durango.....W 10
Oct. 13—Salvador Davila, Torreon.KO by 2
Dec. 1—Alfonso Flores, Torreon.....D 10

1954

Feb. 25—Alfonso Flores, Torreon.....L 10
Mar. 25—Zurdo Mendoza, Durango.....KO 1
Apr. 8—Alfonso Flores, Durango.....L 10
June 25—Kid Juarez, Juarez.....L 6

SAMMY RODGERS

Benton Harbor, Mich., Lightweight

Born Andalusia, Ala., May 28, 1930.

1952

Aug. 29—Elmo Miller, Benton Harbor...W 8
Sept. 8—Benny Meeks, Chicago.....W 6
Sept. 12—Carl Stafford, Ft. Custer.....W 6
Oct. 2—Cleo Miller, Benton Harbor.....W 8
Oct. 27—Tommy Maddox, Chicago.....W 6
Nov. 13—Milton Scott, South Bend.....KO 5
Nov. 24—George Berry, Chicago.....W 8

1953

Jan. 12—Tommy Maddox, Chicago.....D 6
Jan. 19—Madison Morgan, Chicago.....L 6
Jan. 29—Paul Davis, South Bend.....KO 1
Feb. 23—Madison Morgan, Chicago.....L 8
Apr. 9—Jesse Underwood, Grand Rapids.....W 10
May 4—Charley Early, Chicago.....W 8
May 25—Valde Fusaro, Chicago.....L 8
Aug. 29—Wray Carter, Michigan City....W 8
Oct. 30—Pat Lowry, Grand Rapids.....L 8

1954

May 27—Kenny Lane, Muskegon.....L 10
Nov. 1—Frank O'Neal, Grand Rapids....L 6

BENJAMIN RODRIGUEZ

Cuban Bantamweight

1947

July 26—Silveiro Vega, Manzanillo.....W 4
Sept. 13—Arturo Cancino, Manzanillo...L 4
Nov. 15—Francisco Herrero, Manz.....KO 3
Dec. 20—Francisco Herrero, Manzan.....W 4

1948

Mar. 6—Ramiro Perez, Manzanillo.....KO 3
Mar. 13—Ramiro Perez, Manzanillo.....KO 3
Apr. 3—Rafael Garcia, Manzanillo.....W 1
Apr. 17—Carlos Echeverria, Manzanillo.KO 4
May 15—Oscar Caballero, Holguin.....W 6
June 26—Oscar Caballero, Manzanillo....W 4
Aug. 7—Arturo Cancino, Manzanillo...KO 3
Oct. 23—Daniel Suarez, Manzanillo.KO by 3

1949

Sept. 24—Oscar Caballero, Puerto Padre.KO 5
Oct. 8—Manuel Martinez, Manzanillo...W 6
Oct. 29—Antonio Herrera, Manzanillo...W 6

1950

Feb. 23—Victor Duarte, Delicias.....W 6
Mar. 4—Pedro Varona, Puerto Padre...W 6
Apr. 1—Daniel Suarez, Puerto Padre...W 6
Apr. 29—Luis Sancti, Puerto Padre...KO 1
May 27—Juan Castillo, Puerto Padre...W 6
June 23—Roberto Quesada, Puerto Padre W 6
June 30—Victor Duarto, Delicias.....D 6
Sept. 9—Baby Tolin, Manzanillo.....W 6
Sept. 23—Felix Pina, Manzanillo.....KO 3
Aug. 6—Andres Gonzales, Puerto P...KO 2
Oct. 21—Baby Tolin, Manzanillo.....W 10
Nov. 18—Felix Pina, Manzanillo.....KO 3

1951

July 14—Inocente Ruiz, Camaguey.KO by 5
July 21—Victor Duarte, Manzanillo....KO 5
Aug. 25—Israel Moreno, Manzanillo....W 8
June 30—Pedro Varona, Puerto Padre..KO 6
Sept. 8—Juan Rodriguez, Manzanillo..KO 5

1952

July 12—Orlando Castillo, Havana.....L 6
Sept. 6—Guillermo Roberts, Havana..KO 4
Sept. 13—Enrique Fernandez, Havana...W 8
Nov. 1—Leo Silegas, Camaguey.....KO 6

1953

Mar. 15—Cecilio Fernandez, Havana.....W 8
Aug. 29—Orlando Reyes, Havana.....D 6
Nov. 28—Enrique Fernandez, Havana...W 8

1954

May 30—Orlando Reyes, Havana .....L 12
July 17—Felix Pina, Bayamo .....W 10

DANNY RODRIGUEZ

Oakland, Cal., Welterweight

1954

Oct. 27—Lou Castillo, San Francisco ....L 4
Nov. 17—Lou Castillo, San Francisco ..KO 1
Dec. 15—Gil Castillo, San Francisco.....W 4

EDDIE RODRIGUEZ

Los Angeles, Calif., Featherweight

1953

June 29—Billy Evans, South Gate.....L 4
July 6—Joe Garcia, South Gate.....KO 4
July 13—Bobby Basurto, South Gate...KO 3
Aug. 4—Gil Slater, Los Angeles.....KO 4

1954

Apr. 6—Petey Yray, Los Angeles.....KO 3
May 7—Mickey McGuire, Hollywood..KO 2
Oct. 9—Jimmy Gallegos, Hollywood.....W 4
Nov. 2—Joey Trujillo, Ocean Park.....L 6

EDUARDO RODRIGUEZ

(Canelo Kid)

La Laguna, Mexico, Welterweight

(Born in Chavez, Coahuila, 1930)

1945

—Petrolero Olivarez, Chavez...KO 3
—Kid Tunero, Chavez.....W 4
—Guego Franco, San Pedro....KO 4
—Kid Carreon, San Pedro.....KO 3
—Kid Torero, Chavez.....KO 3
—Gene Castro, Chavez.....KO 2

1946

—Tecolote Reyes, Chavez.....W 4
—Kid Macanazo, Chavez.....D 4

1947

—Kid Carreon, Chavez.....D 4
—Donaciano Saucedo, Torreon.KO 6
—Gato Negro, Torreon.....KO 2
—Kid Macanazo, Chavez.....D 6
—Kid Carreon, San Pedro.....W 8

1948

Aug. 12—Perico Rivera, San Pedro..KO by 9
Dec. 26—Beto Gonzalez, Chavez.....KO 6

1949

Jan. 16—Raul Lopez, Reynosa.....KO 7
Mar. 27—Raul Hernandez, Matamoros...W 6
Mar. 29—Tomas Tovar, San Pedro.....W 8
Mar. 30—Manuel Martinez, Torreon KO by 4
Aug. 5—Raul Obregon, San Pedro....KO 3
Aug. 12—Tony Roscano, San Pedro....KO 2
Aug. 19—Tomas Tovar, San Pedro..KO by 7
Aug. 26—Servando Sanchez, Zacatecas..W 10
Nov. 19—Fill Castro, Chavez .....L 10
Nov. 29—Roberto Gallegos, San Pedro..KO 4
Dec. 21—Fillo Prado, Matamoros .....W 10

1950

Feb. 19—Quijote Rivas, Torreon.....KO 4
Mar. 5—Luis Olivas, Torreon .....KO 5
Mar. 12—Babe Serrano, Torreon .....KO 3
July 17—Chucho Hernadez, Rio Bravo..KO 7
Aug. 16—Kid Laguna, Torreon.....KO 3
Aug. 20—Tomas Tovar, Torreon .....KO 8
Aug. 30—Tomas Tovar, Chavez .....KO 3
Sept. 7—Jerson Perez, Solona.....KO 2

Sept. 18—Beto Tello, Torreon ----------KO 2
Oct. 12—Chino Avina, Torreon ----------KO 4
Nov. 18—Babe Carrillo, Fresnillo------KO 3
Nov. 21—Babe Ramos, Torreon----------L 10
Nov. 29—Babe Ramos, Torreon ----------W 10
Dec. 1—Tomas Tovar, Torreon ---------W 10
Dec. 13—Felipe Aguilar, Torreon --KO by 4

1951

Feb. 10—Tallo Kid, Torreon ----------KO 3
Feb. 19—Zurdo Gaytan, Matamoros -KO by 1
Feb. 24—Mickey Zavala, Torreon------KO 2
Mar. 10—Marinero II, Torreon ---------KO 2
Mar. 27—Chucho Andrade, Torreon------L 10
Apr. 6—Gorila Valenzuela, Chavez---KO 3
Apr. 29—Chico Rivera, Gomez Palacio KO by 7
Apr. 27—Beto Gonzalez, Santa Teresa--KO 3
June 30—Jose Aranda, Chavez ----------L 10
July 7—Joel Rodriguez, Chavez---------KO 2
July 14—Polo Ruiz, Chavez ----------KO 9
Sept. 3—Rendon Soto, Torreon -----KO by 7
Sept. 9—Amando Garcia, Chavez--------W 10
Sept. 15—Amando Garcia, Chavez--------D 10
Oct. 6—Rendon Soto, Chavez ----------W 10
Nov. 16—Vicente Castro, Chavez -----KO 1

1952

Jan. 26—Manuel Rocha, Lerdo ------KO by 8
June 1—Mario Conde, San Pedro --------L 10
July 31—Cocacina Lopez, Rio Bravo-----L 10
Aug. 2—Rendon Soto, San Pedro--------L 10
Aug. 28—Cocacina Lopez, Reynosa-------W 10
Oct. 2—Luis Arias, Matamoros ------KO 3
Oct. 28—Mario Mantecon, Matamoros-KO 8
Nov. 2—Jose Martinez, Rio Bravo-----W 10
Nov. 21—Ranchero Martinez, Rio Bravo KO 5
Dec. 23—Pedro Zamarripa, Matamoros-KO 2

1953

Jan. 7—Diego Estala, Chavez --------KO 2
Feb. 22—Tomas Tovar, Chavez--------KO 2
Feb. 28—Tomas Tovar, Chavez---------KO 2
Mar. 7—Joe Castaneda, Chavez-------KO 7
Mar. 21—Domingo Hidalgo, Chavez------L 10
Apr. 18—Domingo Hidalgo, Chavez------W 10
May 4—Manuel Rocha, Torreon---------L 10
May 16—Toro Rivas, Chavez----------KO 7
June 16—Chino Colonia, Chavez---------W 10
July 5—Rendon Soto, Chavez----------W 10
July 20—Paco Borjas, Chavez ---------KO 4
Aug. 8—Chino Colonia, Chavez --------W 10
Oct. 10—Francisco Perez, San Pedro-----D 10
Dec. 5—Luis Uribe, Chavez ----------KO 6
Dec. 19—Alfonso Flores, Chavez ---------L 10

1954

May 19—Chale Carrillo, Torreon--------L 10
Apr. 17—Luis Uribe, San Pedro-----KO by 7
Nov. 20—Domingo Hidalgo, Chavez ----KO 5

GERARDO RODRIGUEZ

Cuban Featherweight

1953

Mar. 28—Fernando Silva, Havana--------D 6
Apr. 18—Hector Vento, Havana----------L 6
May 16—Hector Vento, Havana----------L 8

1954

July 17—Fernando Silva, Havana---KO by 3
Feb. 13—Felix Garcia, Havana ----------W 6

JESSE RODRIGUEZ

Bellview, Ohio, Featherweight

1952

Sept. 13—Stan Hartman, Lima----------W 6
Nov. 5—Al Bergevin, Cleveland--------W 4
Dec. 6—Frank O'Neal, Detroit ----------L 4

1953

Mar. 12—Jimmy DeMura, Detroit -------L 4
Nov. 11—Les Bohles, Youngstown-------L 6

1954

Feb. 9—Mickey Mars, Canton----------L 10
Mar. 4—Eddie Crawford, Akron--------L 6
Apr. 15—Nicky Harris, Cleveland------W 4
July 8—Ray Powell, Hubbard, O.------KO 3
July 21—Pete Kawula, Chicago-----KO by 6
Aug. 24—Tony Maiorana, Youngstown---W 8
Oct. 14—Bobby Bell, Youngstown -------L 8
Nov. 10—Jimmy Thomas, Kansas City ---D 8

MANUEL RODRIQUEZ

Mexican Bantamweight

1954

Mar. 20—Baby Alvarez, Mexico City---KO 5
Apr. 21—Mario de Leon, Mexico City----L 10
July 7—Gildardo Bacho, Mexico City--W 10
Sept. 8—Gildardo Bacho, Mexico City-KO 10
Oct. 13—Jorge Gabino, Mexico City ----W 10

MARTIN RODRIGUEZ

Cuban Featherweight

Born, November 11, 1933, Cienfuegos, Cuba. Weight 126 lbs. Height 5 ft. 5 in. Managed by Manuel Fernandez.

1950

Nov. 18—Juan Silveiro, Cienfuegos------L 4
Dec. 2—Juan Silveiro, Cienfuegos------W 4
Dec. 16—Ernesto Laguardia, CienfuegosKO 1
Dec. 23—Servando Dia, Cienfuegos-----KO 1

1951

Feb. 24—Armando Hernandez, Cienfuegos W 6
Mar. 10—Armando Hernandez, Cienfuegas W 6
May 26—Gilberto Fernandez, Cienfuegos KO 1
Aug. 4—Angel Arango, Camaguey -----W 4

1952

July 26—Mario Jimenez, Camaguey---KO 4
Nov. 22—Pedro Varona, Camaguey -----KO 6
Nov. 29—Felix Triana, Camaguey -----KO 7

1953

Mar. 14—Fernando Silva, Camaguey-----D 8
Apr. 22—Benamin Rodriguez, Havana-KO 1
May 6—Armando Labarrere, Havana--KO 3
June 13—Babe Echevarria, Havana-------L 8
July 11—Hipolito Linares, Camaguey----W 8
Aug. 8—Al Triana, Havana----------D 8
Aug. 22—Fernando Silva, Havana------KO 3
Sept. 26—Manuel Perdomo, Havana------W 8
Oct. 31—Thomas Castillo, Mexico City ----------KO by 7

1954

Jan. 27—Pepe Montes, Mexico City----KO 4
Mar. 31—Humberto Carrillo, Mexico City ----------KO 4
Apr. 14—Julio Escobedo, Mexico City-L dis. 4
May 15—Luis Contreras, Mexico City---L 10
Aug. 1—Lorenzo Cabrera, Havana-------D 8
Sept. 4—Angel Gomez, Havana --------KO 8
Oct. 2—Fernando Silva, Havana -------W 8
Nov. 13—Lorenzo Cabrera, Havana ----KO 7
Dec. 11—Santiago Martinez, Havana-----W 10

NELSON RODRIGUEZ

Havana, Cuba, Featherweight

1952

June 21—Enrique LaMelas, Havana-KO by 3
July 26—Enrique Fernandez, Havana---W 6
Aug. 9—Lazaro Alfonso, Havana---KO by 1

1953

May 16—Manuel Garcia, Havana---------L 6
Aug. 1—Felix Garcia, Havana------KO by 2
Sept. 19—Juan Medina, Havana------KO by 2

1954

Feb. 13—Armando Baragano, Havana ----------KO by 2

ORLANDO RODRIGUEZ

Cuban Flyweight

Born, May 19, 1934, Havana, Cuba. Weight 135 lbs. Height, 5 ft. 6 in. Managed by Pedro Vilato.

1952

Nov. 2—Salvador Lafargue, Havana--KO 1
Nov. 16—Sandalio Junco, Havana-----KO 1
Nov. 30—Efrahin Lugo, Havana--------KO 2

1953

Jan. 18—Jose A. Lugo, Havana --------KO 2
Mar. 7—Mario Diaz, Havana ----------KO 1
Mar. 28—Arnaldo Pedroso, Havana------KO 1
Apr. 15—Eladio Vives, Havana ----------D 6
May 13—Oscar Suarez, Havana----------L 10
June 27—Eladio Vives, Havana ----------W 8
Aug. 15—Tommy Vega, Havana----------D 6
Sept. 5—Matias Fenoy, Havana --------D 8
Sept. 19—Manuel Herrera, Havana ------W 8

Oct. 3—Jesue Lastre, Havana.....L 6
Oct. 31—Matias Fenoy, Havana .....KO 5

1954

Jan. 23—Leo Silegas, Havana.....KO 1
Mar. 20—Miguel Lazu, Havana.....W 6
Apr. 3—Oscar Suarez, Havana .....W 8
May 22—Oscar Suarez, Havana.....L 12
(Cuban Flyweight Title)
June 12—Orlando Castillo, Santiago..KO by 10
July 17—Enrique Fernandez, Havana....L 8
Aug. 28—Memo Sanchez, Havana...KO by 5
Oct. 29—Humberto Diaz, Havana .....L 6

PEDRO RODRIQUEZ

Juarez, Mexico Lightweight

1954

Jan. 13—Lloyd Kirkpatrick, Juarez.....D 4
Feb. 10—Lloyd Kirkpatrick, Juarez.....W 6
Mar. 10—Bobby Romo, Juarez.....L 6

ROLANDO RODRIGUEZ

Cuban Lightweight

1953

Mar. 7—Mario Diaz, Havana.....KO 1
Mar. 28—Aranaldo Pedroso, Havana....KO 2
Sept. 5—Matias Fenoy, Havana.....D 8
Dec. 12—Baby Vazquez, Havana....KO by 6

1954

Mar. 6—Armando Martinez, Havana....D 8
Apr. 17—Armando Martinez, Havana....W 8
June 5—Alberto Perez, Havana.....KO 6
June 26—Bombon Oriental, Havana....KO 2
July 24—Isaac Logart, Havana .....KO by 9
Sept. 18—Rufino Sardinas, Havana.....W 8
Oct. 29—Osvaldo Santiusto,
Santa Clara .....KO by 6
Nov. 28—Rufino Sardinas, Havana .....W 8

ELIE ROGALLE

New York, N. Y., Heavyweight

1953

Feb. 24—Earl Dyches, White Plains....KO 1
Mar. 3—Jay McFadden, Brooklyn... .KO 1
Mar. 17—Jack Jacobs, White Plains....KO 1
Mar. 23—Al Schlimm, Brooklyn.....KO by 5

1954

Mar. 19—Frank Gioseffi, New York..KO by 4
Apr. 29—Leo Johnson, Charlotte.....L 8
June 17—Kenny Yates, New York.....KO 2
July 14—Jack Jacobs, New York.....L 4
Sept. 2—Wayne Bethea, New York..KO by 1

BOYD ROGERS

Pocatello, Idaho, Welterweight

1954

Mar. 30—Chuck McDonald, Spokane KO by 2
July 19—Al Jackson, Salt Lake City....L 4
July 29—Darrell Layton, West Jordan
KO by 1

DON ROGERS

Spokane, Wash., Welterweight

(For previous record, 1949-1952, see 1953 Edition, page 527.)

1953

(Inactive)

1954

Jan. 4—Freddy Herman, Billings..KO by 2
Feb. 18—Earl McDonald, Vancouver....L 6
Apr. 6—Dixon Hoxey, Seattle.....KO by 3
May 4—Ernie Davis, Seattle.....D 6

JOHNNY ROGERS

Los Angeles, Cal., Welterweight

1954

Feb. 27—Johnny Noriega,
Hollywood .....KO by 3
Mar. 27—Larry Peteroof, Hollyw'd.....KO 2
June 14—Richard Jones, Los Ang....KO by 4

CLAUDE ROLFE

Tampa, Fla., Heavyweight

1950

Aug. 25—Neil Wallace, Long Beach....KO 3
Oct. 23—Hugo Alvarez, New York.....KO 4
Nov. 2—Gil Newkirk, Brooklyn....KO by 5
Dec. 28—Willy Ferguson, Brooklyn.....L 4

1951

Jan. 18—Billy Ferguson, Brooklyn.....W 6
Jan. 30—Walker Coombs, Hartford....KO 2
Feb. 15—Sonny Parisi, Brooklyn.....L 8
Feb. 26—Jeff Dyer, Holyoke.....W 6
Mar. 2—Sylvester Jones, N. Y.....L 4
Mar. 16—Ted Calaman, N. Y.....KO by 4
Apr. 16—Charley Eagle, Waterbury.....L 8
June 6—Polly Smith, Elizabeth....KO by 7
Aug. 27—Willie James, Boston.....KO by 3

1952

Feb. 7—Jimmy DiLenge, New York
City .....D 6
Mar. 25—Connie Ross, Newark.....L 6
Apr. 14—Dave Davey, New York City
KO by 2
Nov. 13—Gene Brixon, New York City...L 4

1953

Feb. 16—Rube Turner, Daytona Beach..KO 4
Feb. 23—Lee Pearce, Daytona Beach...KO 7
Mar. 27—Lee Pearce, Daytona Beach....W 10
Apr. 10—Tommy Larkin, Tampa.....KO 1
Apr. 24—Jimmy Bivins, Tampa.....L 10
July 18—Julio Mederos, Havana.....D 8
Aug. 13—Jimmy Felton, Miami Beach....L 6
Sept. 1—Lee Pearce, Miami Beach.....KO 4
Sept. 22—Leo Johnson, Miami Beach....W 8
Oct. 1—Cleveland Williams,
Charlotte .....KO by 3
Oct. 17—Julio Mederos, Havana .....D 8
Oct. 27—Jimmy Felton, Miami Beach...W 8
Nov. 17—Bo Willis, Miami Beach.....L 8
Dec. 8—Bo Willis, Miami Beach.....L 8

1954

Jan. 6—Al Heard, Miami Beach.....W 6
Apr. 20—Julio Mederos, Miami Bch. KO by 6
July 30—Leo Johnson, Charlotte.....W 8

DAVE ROLLINS

Detroit, Mich., Featherweight

1949

July 20—Tony Bajkowski, Windsor..KO by 2
Aug. 4—Tony Bajkowski, Windsor.....W 4
Oct. 24—Mickey Young, Toledo.....L 6

1950

Jan. 13—Al Dryden, Grand Rapids....KO 1
Mar. 14—Kelly Hymore, Lansing.....L 4
Sept. 26—Izzy Leyton, Detroit.....W 8

1951

Dec. 6—Kid Veracruz, Flint.....W 6
Dec. 11—Davey Mitchell, Toronto.....W 6

1952

Jan. 5—Jesse Underwood, Detroit.....W 6
Jan. 28—Don Ward, Chicago.....W 8
Feb. 16—Oliver Breton, Detroit.....W 6
Mar. 8—Herky Kaminsky, Detroit.....W 8
Mar. 17—Charlie Riley, Chicago.....L 8
June 7—K. O. Morgan, Jr., Detroit.....D 8
Sept. 20—Jesse Mongia, Detroit.....L 8
Oct. 11—Tommy Salem, Detroit.....L 8
Nov. 21—Miguel Berrios,
New York City .....KO by 1

1953

Jan. 31—Elmer Lakatos, Detroit.....L 6
Feb. 12—Jesse Underwood, Detroit.....W 8
Aug. 31—Damasco Collazzo, Bklyn..KO by 2
Nov. 3—Leroy Richards, Los Angeles..W 6
Nov. 24—Jose Cotero, Los Angeles.....W 10

1954

Mar. 16—Jose Cotero, Los Angeles.....D 10
Mar. 30—Reuben Smith, Los Angeles....W 10
Dec. 6—Kenny Davis, Butte .....KO by 8

GUY ROMA

Newark, N. J., Lightweight

1953

July 9—Johnny Carroll, Newark.....W 4
Aug. 20—Joe Poma, Newark .....L 4
Nov. 26—Walter Weiss, Newark.....KO by 2

1954

Jan. 21—Norman Salt, Newark.....KO 2
Feb. 4—Junior Boutillette, Newark KO by 4
Mar. 18—Jim Thompkins, Newark.....L 4
May 20—Richie Buckholz, Newark.....W 4
July 15—Johnny Sheean, Brooklyn.....W 4
Nov. 1—Iggy Maldonado, Brooklyn .....L 4
Nov. 15—Tony DeCola, Brooklyn .....L 4

ROCKY (WENDELL) ROMAIR

Houston, Texas, Welterweight

1952

Dec. 16—Kid Cobra, Houston.....KO 3
Dec. 30—Barney Shelby, Houston.....W 4

1953

Jan. 13—Tony Gonzales, Houston.....KO 3
Feb. 10—Shirley Coonce, Houston.....W 4
Feb. 17—Roger Trevino, Houston.....L 6
Mar. 5—Roger Trevino, Angleton, Tex..L 6
Mar. 17—Terry Smith, Houston.....KO 4
Mar. 24—Pete Sanchez, Houston.....W 6
Apr. 21—Joe Vasquez, Houston.....D 6
May 5—Bill Cummings, Houston.....KO 3
Aug. 11—Tony Gonzales, Houston.....W 4

1954

Jan. 19—Vince Bonomo, Galveston.....L 4

EDGARDO JOSE ROMERO

Argentina Heavyweight

Born, Lapampa, August 11, 1929. Nationality, Patagonian-Indian. Height 6 feet, 1 inch. Weight 240.

1950

—Rafael Iglesias.....KO 1

1951

—Maure Cia.....W 10
—Mario Perez.....KO 8
—Antenia Acita.....W 8
—Sixte Denis.....KO 2
—Americo Capitanelli.....W 10
—Hugo Torres.....KO 4
—Oscar Arismedi.....KO 4
—Angel Boffa.....KO 1
—Luis Sicheti.....KO 2
—Tito Sucar.....KO 4
—Maure Cia.....D 10

1952

—Tito Seria.....KO 6
—Domingo Ale.....W 10
—Victor Carabajal.....W 10
—Victor Sarter.....D 8
—Maure Cia.....W 10
—Victor Binong.....W 10
—Walter Mosguera.....KO 2

1953

Feb. 9—Junior Payne, San Mateo.....W 10
Apr. 23—Junior Payne, Boise.....W 10
May 1—Marvin Baker, Idaho Falls....KO 2
Aug. 13—Andy Walker, Reno.....W 10
Sept. 17—Charley Kalani, Vancouver..KO 1
Sept. 26—Junior Payne, Reno.....KO 5
Nov. 9—James J. Parker, Brooklyn....L 10

1954

Apr. 4—Heinz Neuhaus, Dortmund.....L 10
July 22—Earl Walls, Vancouver.....W 10
Oct. 1—Earl Walls, Edmonton.....L 10

In U. S. Army.

FRANK ROMERO

Los Angeles, Cal., Welterweight

1954

Apr. 29—Sonny Gill, Pasadena.....KO by 4
Sept. 1—Larry Hernandez, Albuquerque W 4
Nov. 25—Fred Bascom, Albuquerque..KO 4

LEO ROMERO

Los Angeles, Cal., Welterweight

1954

June 7—Forest Davis, Los Angeles.....W 4
Oct. 21—Boise Phillips, Los Angeles....W 4

OWEN ROMERO

New Orleans, La., Featherweight

1954

June 18—Sammy Rustin, Mobile.....KO 3
June 21—Jimmy Chong, New Orleans..KO 3
July 16—Peck Norris, Mobile.....W 6
July 20—Carlos Savedra, New Orleans..W 4
Sept. 13—Jimmy Bryant, Mobile.....W 6
Nov. 1—Carlos Savedra, New Orleans..KO 2

RUDY ROMERO

Los Angeles, Calif., Middleweight

1953

Feb. 14—Jackie Condon, Hollywood.....W 4
Feb. 21—Jesse Gray, Hollywood.....W 4
Feb. 24—Henry Taylor, Los Angeles.....D 4
Mar. 3—Jesse Gray, Los Angeles.....W 4
Mar. 10—Henry Taylor, Los Angeles.....W 4
Mar. 17—Don Grand, Los Angeles.....L 4

1954

Jan. 27—Jerry Holman, Los Angeles...W 4
Jan. 30—Georgie Holmes, Hollywood....L 4

BOBBY ROMO

Los Angeles, Calif. Welterweight

Born, 1930.

1949

—Hector Rios, Juarez.....L 4
—Manny Garcia, Juarez.....W 4
—Chico Ozunsa, Juarez.....W 4
—Baby Carmen, Tucson.....W 4
—Noble Johnson, Phoenix.....W 4
—Marcus Vasquez, Tucson.....W 4

1950

Jan. 7—Andy Borrego, Tucson.....W 6
Jan. 21—Bobby Silva, Juarez.....KO 3
Feb. 10—Ray Mila, Juarez.....W 6
Mar. 21—Chito Alvarez Juarez.....KO 3
Mar. 28—Juan Baltazar, El Paso.....W 4
May 15—Marcus Vasquez, Tucson.....NC 2
June 26—Kid Magdaleno, El Paso.....W 6
July 1—Chinito (Ramon) Young, Tucson.....KO by 2
July 17—Marcus Vasquez, Tucson.....D 6
Aug. 7—Marcus Vasquez, Tucson.....D 6
Aug. 22—Jesse Fonseca, Phoenix....KO by 7
Sept. 30—Cisco Saenz, Apache Grove.....L 8

1951

Feb. 26—Chico Gomez, Ocean Park.....W 4
Mar. 5—Johnny Richards, Ocean Park..W 4
Mar. 12—Baby Carreon, Ocean Park.....D 4
Mar. 19—Johnny Richards, Ocean Park..W 4
Apr. 27—Johnny Hart, Phoenix, Arizona..D 10
May 15—Reuben Salazar, Los Angeles..W 4
May 22—Georgie Cramer, Los Angeles..W 4
May 28—Joey Davis, Bakersfield...KO by 5

1952

Feb. 20—Gilberto Muniz, Juarez.....L 6
Mar. 29—Ramon Carillo, Hollywood.....D 4
Apr. 1—Ramon Carillo, Los Angeles....L 4
Apr. 6—Joey Sandoval, Hollywood.....W 4
Apr. 8—Tommy Baker, Los Angeles....W 6
Apr. 19—Bobby Woods, Eureka.....L 10
May 6—Richie Minjares, Los Angeles..W 6
May 24—Juan Luis Campos, Hollywood..L 6
June 21—Al Cruz, Hollywood.....L 6
June 30—Jimmy Savala, Fresno.....L 10
July 12—Jimmy Savala, San Fran...KO by 6
Sept. 13—Manuel Garcia, Hollywood KO by 5
Oct. 11—Cisco Andrade, Hollywood KO by 5

1953

Jan. 6—Stan Jamerson, Los Angeles....D 4
July 21—Willie Crawford, Los Angeles..W 4
July 28—Willie Crawford, Los Angeles..D 4
Aug. 10—Jimmy Roybal, South Gate KO by 4

1954

Feb. 10—Kid Juarez, Juarez.....L 6
Mar. 10—Pedro Rodriguez, Juarez.....W 6
June 25—Lupe Rodriguez, Juarez....KO by 1

RAY RONDON

San Francisco, Cal., Welterweight

1954

July 26—Don Chester, Oakland.....L 4
Aug. 9—Hal Turner, Oakland.....D 4

BOBBY ROSADO

New York, N. Y., Welterweight

1947

May 6—Dick Jones, L. I. City.....W 4
May 13—Earl Shaw, Jamaica, L. I.....KO 2
June 17—Henry Polowitzer, Norwalk.....L 6
June 23—Val Mancuso, N. Y. C.....KO 2
July 4—Paul Midiri, Long Beach.....L 4
July 28—Eugene Hairston, N. Y. C...KO by 3
Sept. 16—Pat Brady, N. Y. C.....KO 2
Oct. 1—Ray Jackson, Jamaica, L. I..KO by 2

Oct. 28—Ossie Cooper, N. Y. C.....W 4
Dec. 9—Dave Peters, N. Y. C.....KO 2
Dec. 17—Oscar Lewis, Jamaica.....KO 4
Dec. 18—Eddie Holtz, Atlantic City.....W 6
Dec. 22—Angelo Morganti, Brooklyn.....L 6
Dec. 30—Pete Diaz, New York.....W 6

1948

Jan. 6—Billy Simmons, Hartford.....KO 2
Feb. 18—Ray Solomon, New York.....KO 1
Mar. 3—Lenny Durham, New York.....W 4
Mar. 16—Vic Cardell, Hartford.....D 8
Mar. 27—Andy Drachmas, Brooklyn..KO by 3
Apr. 6—Vic Cardell, Hartford.....D 8
Apr. 13—Jimmy Warren, Hartford.....KO 2
June 2—Leonard Ceasar, New York.....KO 2
July 6—Al Starling, New York.....KO 3
Vince Barnes, Wilkes-Barre..KO 1
Sept. 13—Billy Murray, Holyoke.....W 6
Oct. 7—Herbie Jones, Atlantic City.....W 8
Oct. 28—Jimmy Collins, Atlantic City..W 8

1949

Jan. 13—Calvin Smith, Atlantic City.....L 8
Mar. 29—Joe Petrovich, Brooklyn.....W 8
May 23—Rolly Johns, Holyoke.....W 6
Aug. 15—Sammy Walker, Springfield.....W 6
Oct. 24—LeRoy Andrews, Holyoke.....W 6
Nov. 14—Marshall Clayton, Wash....KO by 7

1950

Jan. 11—Ben Jones, New York.....KO 2
Jan. 30—Billy Paul, Holyoke.....W 6
Feb. 6—Johnny Wells, Boston.....L 8
Feb. 8—Jay Parlin, Binghamton.....W 8
Mar. 8—George Cheribin, New York.....W 6
Mar. 29—Tony Armenteros, New York...W 6
Apr. 19—Orlando Cepeda, New York.....KO 2
June 9—Milton Lattimore, Pittsfield.....KO 4
June 11—Fairest Norman, Brooklyn.....KO 1
June 29—Eddie Holtz, Troy.....W 8
Aug. 5—Sixto Gonzales, Caracas.....W 10
Sept. 4—Danny Womber, Brooklyn.....W 6
Sept. 25—Henry Brown, Holyoke.....W 8
Oct. 12—Pennington Brown, St. Louis.....W 8
Nov. 6—Billy Paul, Holyoke.....KO 2
Dec. 22—Al Wilson, New York.....W 6

1951

Jan. 30—Gil Turner, Phila.....KO by 8
Mar. 21—Richie Anderson, N. Y.....L 8
Apr. 27—Bobby Miller, N. Y.....KO 1
Oct. 4—Kid Gavilan, Havana.....KO by 7
Nov. 26—Tommy Smith, Providence...KO 2
Dec. 10—Jimmy Montgomery, Providence.....KO 3
Dec. 17—Billy Paul, Providence.....KO 2

1952

Jan. 2—Randy Sandy, New York City..L 8
Jan. 28—Johnny Bratton, Providence KO by 8
Mar. 21—George Benton, New York City KO by 4

1953

Mar. 19—Junius Wood, Newark.....L 8
May 1—Calvin Davis, New York.....L 6
Oct. 15—Johnny Lombardo, Mt. Carmel..L 8
Nov. 14—Jetson Arnold, Albany.....L 6

1954

Mar. 30—Bob Provizzi, Wilkes Barre.....L 8
July 4—Walter Haines, San Juan.....KO 3
July 31—Mario Terry, San Juan.....KO 7
Sept. 11—Kid Charolito, San Juan.....W 10
Oct. 2—Lester Felton, San Juan.....W 10

MIGUEL (ESTUDIANTE) ROSALES

La Laguna, Mexico, Featherweight

1952

Aug. 9—Gato Gonzalez, Lerdo.....W 10
Aug. 16—Transito Ramirez, Lerdo..KO by 3

1953

Feb. 10—Pedro Pina, Torreon.....KO by 6
Feb. 27—Luis Munoz, Torreon.....KO 6
Mar. 10—Leandro Garcia, Torreon.....L 10

1954

Apr. 21—Chino Fong, Juarez.....KO 2
May 21—Raul Duran, Juarez.....L 4
June 25—Raul Duran, Juarez.....L 4

MICKEY ROSATI

Philadelphia, Pa., Featherweight

1954

Mar. 4—Baby Cass, Philadelphia.....KO 1
Mar. 18—Leroy Howard, Philadelphia..W 4
Apr. 15—Ike Herrington, Philadelphia..W 4
Apr. 29—Bernie Bibbs, Philadelphia.....W 4
May 20—Bernie Bibbs, Philadelphia.....W 4
June 22—Billy Sawyer, Philadelphia...KO 3
July 7—Clifton Bradley, Philadelphia..W 4
Aug. 23—Charley Slaughter, New York..D 6
Sept. 30—Herbie Contricher, Phila.....KO 5
Oct. 14—Marvin Hickman, Philadelphia..W 6
Oct. 23—Ike Harrington, Philadelphia ..W 6

BOB ROSS

Detroit, Mich., Middleweight

1953

June 18—Blackie Haynes, Detroit.....KO 3
July 2—George Carpenter, Detroit.....KO 1
July 30—Sammy Stewart, Detroit.....W 4
Dec. 31—Clarence Riley, Detroit.....L 4

1954

Jan. 11—Clarence Riley, Detroit.....W 4
Jan. 18—Willie Williams, Detroit.....W 4
Apr. 17—Fred Hawkins, Hollywood.....W 4
May 1—Al Williams, Hollywood.....L 4
May 29—Pete Gonzales, Hollywood.....L 6
June 26—Woody Winslow, Hollywood.....L 6
July 10—Jackie Condon, Hollywood.....L 4
July 24—Joe Cardenas, Hollywood.....KO 2
Aug. 2—Wes Echols, Oakland.....W 10
Aug. 14—Eddie Sims, Hollywood.....KO by 3
Nov. 29—Wes Echols, San Francisco.....L 10
Dec. 18—Sonny Gill, Hollywood.....L 6

CHUCK ROSS

Portland, Ore., Heavyweight

1950

July 18—Jack Nelson, Portland.....L 4
Oct. 20—Billy Carter, Portland.....W 4
Nov. 21—Roughhouse Waterhouse, Portland.....KO 3

1951

Jan. 2—Bill Boatman, Portland...KO by 2
Feb. 14—Jimmy LaChance, Vancouver..W 6
Apr. 18—Jimmy LaChance, Vancouver..D 6
May 1—Joe Quinlan, Portland.....W 4
June 14—Billy Carter, Tacoma.....W 6
July 27—Hal Kelly, Seattle.....KO 6
Aug. 14—Billy Carter, Spokane.....D 8
Nov. 14—Floyd Marks, Spokane.....KO 3

1952

Feb. 19—Floyd Marks, Portland.....W 4
Apr. 8—Floyd Marks, Seattle.....L 6
Oct. 14—Jim Murphy, Tacoma.....KO 4
Nov. 13—Chief Winsor, Vancouver....KO 2
Nov. 26—Leonard Dugan, Tacoma.....L 6

1953

Feb. 5—Jimmy Byrne, Tacoma.....KO 2
Feb. 7—Al Spaulding, Spokane.....L 8
Oct. 5—Chuck Maxson, Portland.....KO 4
Oct. 20—Johnny Masonovich, Butte.....KO 4
Nov. 2—Pete Allesandrini, Edmonton...L 6
Dec. 15—Gus Bruno, Butte.....KO 5

1954

Jan. 4—Jimmy Dodd, Billings.....KO 1
Mar. 9—Bobby Mitchell, Kennewick....L 8
Mar. 30—Gene Brixon, Spokane.....D 6
Apr. 6—Eddie Parks, Kennewick.....KO 7
May 4—Curt Kennedy, Spokane.....W 10
June 28—Max Chris, Butte.....L 8
July 30—Ron Harmon, Seattle.....D 6
Sept. 25—Pat McMurtry, Tacoma....KO by 4
Oct. 9—Max Chris, Elko, Utah.....L 10
Oct. 22—Harley Breshears, Boise...KO by 9

RONNIE ROSS

Sydney, Nova Scotia, Can., Lightweight

1954

Mar. 3—Gussie Campbell, Sydney.....KO 2
Mar. 25—Jim Ellsworth, Sydney.....KO 1

BOB ROSSIE

Cedar Rapids, Iowa, Welterweight

(For previous record, 1948-1951, see 1952 Edition, Page 521.)

1952-1953
(inactive)

1954

May 11—Ralph Alvarez, St. Paul.....KO 1
June 8—Pete Washington, La Crosse...W 6
July 12—Pete Washington, La Crosse....D 6
Aug. 17—Chuck Price, Detroit.....W 6
Aug. 25—Bill Gillespie, La Crosse.....D 6
Sept. 14—Bob Hoffman, Detroit.....KO 1
Sept. 21—Rocky Casillo, Detroit.....L 8
Oct. 19—Duke Harris, Detroit.....L 8
Nov. 18—Allan Nixon, Minneapolis....KO 2
Dec. 28—Jimmy Perrault, Minneapolis....L 8

CHARLIE (CHUCK) ROUSELLE

Detroit, Mich., Middleweight

(For previous record, 1949-1951, see 1952 Edition, Page 521.)

1952-1953

(Inactive)

1954

Jan. 14—Lou Barry, Saginaw.....L 6
Feb. 1—Harold Calloway, Detroit.....W 4
Mar. 1—King Solomon, Detroit....KO by 3
May 27—Howard Calloway, Muskegon..D 4

JOE ROWAN

Philadelphia, Pa., Light Heavyweight

1952

June 2—Charlie Coles, Philadelphia...KO 2
June 17—Billy Campbell, Chester.....KO 1
June 30—Kid Ross, Wilkes Barre.....W 4
July —Jimmy Wright, Chester.....KO 2
Aug. 4—Alex Griffin, Wilkes Barre...KO 2
Aug. 14—Al Heath, Chester.....KO 1
Sept. 15—Lee McLaughlin, Brooklyn....W 6
Oct. 11—Don Alva, Philadelphia....KO by 2
Dec. 19—Pete Nelson, N. Y. C.....KO by 1

1953

Feb. 2—Andre Tessier, Brooklyn.....W 6
Feb. 5—Billy Robinson, Atlantic City..KO 1
Mar. 14—Don Alva, Philadelphia.....KO 5
Apr. 7—Ernie Sanders, Philadelphia...KO 1
Apr. 18—Rudy Franklin, Philadelphia..KO 4
May 30—Harold Carter, Newark.....L 6
June 26—Bobby Brandt, New York.....W 6
Aug. 6—Bobby Brandt, Phila.....KO by 1
Sept. 29—Don Alva, Philadelphia.....W 6
Oct. 26—Jim McMillan, Brooklyn.....W 6

1954

Jan. 28—Paul Moody, Philadelphia....KO 2
Feb. 19—Ted Calaman, Philadelphia....KO 8
Mar. 12—Tommy Thompson, New York..W 8
June 17—Joe Gannon, New York.....L 6
Sept. 17—Joe Gannon, New York.....L 6
Oct. 14—Johnny Butler, Philadelphia..KO 4
Nov. 4—Pat Roberts, Philadelphia.....W 8

JIMMY ROYBAL

Los Angeles, Calif., Featherweight

1953

June 16—Frankie Beltran, Los Angeles..KO 2
June 30—Gilbert Valarde, Los Angeles...W 4
July 14—Johnny Sullivan, Los Angeles..KO 2
July 21—Bobby Satchell, Los Angeles...W 4
Aug. 10—Bobby Romo, South Gate.....KO 4
Oct. 5—Billy Evans, South Gate.....W 4
Oct. 12—Willie Crawford, South Gate...W 4
Oct. 25—Billy Evans, Los Angeles.....D 4
Nov. 23—Pete Aguirre, South Gate.....W 6
Dec. 8—Willie Crawford, Los Angeles..W 4
Dec. 28—Gil Velarde, South Gate.....D 6

1954

Jan. 19—Billy Evans, Los Angeles.....L 6
Feb. 18—Billy Evans, Los Angeles.....W 6
May 22—Bob Mattison, Hollywood.....W 6
June 14—Bob Mattison, Los Angeles.....W 6
Aug. 28—Bob Mattison, Hollywood.....D 1
Sept. 18—Wayne Cooke, Hollywood..KO by 5

GUS RUBICINI

Toronto, Can., Middleweight

1949

May 16—Jesse Bradshaw, Buffalo...KO by 6
Dec. 5—Mac Begin, Toronto.....W 6

1950

Jan. 16—Bruce Richardson, Toronto.....D 6
Feb. 20—Joe Pyle, Toronto.....KO 3
Mar. 20—Marcelino Armenteros, Montreal .....KO by 4
Apr. 3—Young Canzoneri, Toronto....KO 3
May 8—Bill Lawton, Toronto.....W 8
June 5—Claude Flager, Toronto.....W 8
Oct. 10—Leon Brown, Toronto.....L 6

1951

Jan. 8—Jackie Lovatt, Providence.....W 8
Jan. 15—Freddie Tibbs, Providence...KO 8
Jan. 22—Bill Andy, Providence.....KO 2
May 7—Norman Hayes, Providence....L 10
May 19—Al Mouzon, Brooklyn.....W 6
May 25—Joe Giardello, N. Y.....W 8
Oct. 28—Walter Wilson, Milwaukee....KO 2
Nov. 24—Joe Giambra, Brooklyn.....L 8
Dec. 22—Vinnie Cidone, Brooklyn.....KO 2

1952

Jan. 25—Vic Cardell, New York City....L 8
Mar. 31—Marvin Edelman, Phila....KO by 6
May 30—Randy Sandy, New York City KO by 6
Nov. 15—Chuck Coleman, Detroit...KO by 6
Dec. 15—Johnny Sullivan, Toronto..KO by 6

1953

Jan. 31—Chuck Rousell, Detroit.....W 6
Mar. 26—Lester Felton, Detroit.....L 8
June 29—Billy Sims, Flint.....W 8
Oct. 22—Jesse Turner, Kansas City..KO by 4

1954

June 22—Al Farase, Miami Beach.....W 6
July 6—Al Farase, Miami Beach .....W 8
July 17—Chief Crazy Horse, Miami.....W 4
July 27—Tommy Bazzano, Miami Beach..D 10
Nov. 1—Mickey McNeil, Daytona Beach..W 10
Nov. 20—Billy Lauderdale, Miami .....W 8
Dec. 7—Jose Olivera, Miami Beach ...KO 6
Dec. 21—*Andy Mayfield, Miami Beach..D 4
*After referee had called the bout a double knockout the commission changed it to a draw.

CHICKEN RUBIN

Philadelphia, Pa., Welterweight

1954

Feb. 12—Rocky Lee, Philadelphia.....KO 2
Mar. 12—Jimmy Sweat, Philadelphia...KO 1
Mar. 26—Earl Johnson, Philadelphia.....W 6
Apr. 9—Ike White, Philadelphia.....W 6
July 3—Al Barge, Atlantic City.....W 6
July 31—Al Barge, Atlantic City.....W 4
Oct. 1—Frankie Dixon, Philadelphia..W 6
Oct. 15—Richie Johnson, Philadelphia..W 6
Oct. 29—Frankie Dixon, Philadelphia...W 6
Dec. 3—Eddie Corma, Philadelphia .....L 8

DANNY RUBINO

Hoboken, N. J., Middleweight

Born, Aug. 15, 1931.

1950

Mar. 25—Chico Vejar, Brooklyn....KO by 2
May 17—Herbert Ely, New York....KO by 3

1952

Apr. 29—Kid Hatcher, Newark.....KO 2
May 13—Walter Kost, Newark.....KO 2
May 20—Johnny Gilbert, Newark.....KO 1
June 3—Jackie Miller, Newark.....KO 3
June 17—Ricky Riccardo, Newark.....D 4
July 15—Ricky Riccardo, Newark.....L 4
Aug. 5—Emerson Butcher, Newark.....D 4
Aug. 26—Emerson Butcher, Newark.....L 4
Oct. 28—Leland Witherspoon, Newark..W 4
Nov. 17—Jack Downey, Newark.....KO 2
Dec. 2—Leland Witherspoon, Newark..W 6
Dec. 17—Al Lind, No. Bergen.....KO 2

1953

Jan. 9—Tony Favino, New York.....KO 1
Jan. 22—Joe Moore, New York.....W 6
Feb. 3—Al Lind, White Plains.....W 6
Feb. 12—Willie Sydnor, No. Bergen.....W 6
Mar. 26—Billy Andy, Newark.....W 8
Apr. 23—Willie Sydnor, Newark.....W 8
May 12—Pat Best, Brooklyn .....L 6
May 26—Pat Best, Brooklyn.....W 6
June 25—Pat Best, Newark.....W 8
July 14—Avelino Fiel, Brooklyn.....D 6
Oct. 15—Joe Serafini, Newark.....KO 3
Nov. 12—Johnny Darby, Newark.....W 8
Dec. 10—Joe Serafini, Newark.....KO 4

1954

Feb. 5—Bobby Moore, New York.....W 6
Feb. 23—Larry Baker, New York.....W 8
Mar. 16—Bob Provizzi, New York.....L 8
May 28—Phil Rizzo, New York.....L 6
June 25—Frankie Belanger, New York..W 6
July 8—Phil Rizzo, Brooklyn.....W 8
Sept. 3—Phil Rizzo, New York.....W 8

ALEX (BABE) RUELAS

Mexican Welterweight

(For previous record, 1951-1952, see 1953 Edition, Page 530.)

1953

(Inactive)

1954

Mar. 20—Jesse Robles, Mexico City.....L 10
May 26—Jesse Robles, Mexico City.....L 10
June 2—Roberto Martinez, Torreon..KO by 1

BABY RUIZ

Mexican Bantamweight

1954

Apr. 7—Benito Chan, Yucatan.....KO by 2
Apr. 24—Luis Villa, Mexico City.....L 10
May 12—Babe Rivera, Mexico City.....W 10
June 12—Jose Lopez, Mexico City...KO by 5
July 28—Luis Villa, Mexico City.....KO by 3
Aug. 25—Kid Campeche, Mexico City
KO by 6
Oct. 30—Ernesto Parra, Mexico City...KO 8

CHUCHU RUIZ

Mexican Lightweight

1946

—Fillo Prado, Mexico.....W —
May 5—Lupe Gonzales, Mexico City....W 10
June 1—Lupe Gonzales, Mexico City..NC 7
Aug. 16—Gary Rossett, Flint.....KO 1
Aug. 27—Art Foster, Buffalo.....L 6
Sept. 9—Leo Garrett, Cleveland.....L 6
Sept. 13—Nathan Bridges, Flint.....KO 2
Dec. 9—Bill Eddy, Flint.....L 10

1947

Jan. 18—Luis Argelles, Mexico City...KO 6
Feb. 25—Frankie Wallace, San Antonio..KO 1
Mar. 11—Henry Majcher, San Antonio..KO 6
Apr. 19—Luis Torres, Mexico City.....W 10
Apr. 21—Kid Filipino, Mexico City.....L 10
May 24—Luis Torres, Mexico City.....KO 7
July 26—El Conscripto, Mexico City.....L 10
Aug. 23—Raul Bustamante, Mexico City..W 10
Oct. 1—Larcillo Sanchez, Mexico City..KO 3
Oct. 18—Lalo Gallardo, Mexico City.....D 10
Oct. 29—Enrique Bolanos, El Paso..KO by 3
Nov. 22—El Conscripto, Mexico City..KO by 7

1948

Jan. 17—Ray Zavaleta, Mexico City....KO 3
Feb. 4—Jorge Vasquez, Pachuca.....KO 4
Feb. 7—Saul Torres, Mexico City.....L 10
Mar. 6—Saul Torres, Mexico City.....D 10
Mar. 13—Lalo Gallardo, Mexico City....W 10
May 15—Luis Arguelles, Mexico City....D 10
May 22—Manny Sarmiento, Gordoba...KO 3
June 5—Luis Arguelles, Mex. City..KO by 7
Sept. 30—Eddie Bertolino, San Antonio....L 10
Oct. 16—Taxco Kid, Acapulco.....W 10
Nov. 22—Pedro Ybarra, Tampico.....KO 3

1949

Jan. 28—Art Aragon, Hollywood....KO by 2
Feb. 8—Philip Kim, Honolulu.....KO by 7
Mar. 5—Black Bill, Mexico City.....KO 6
Apr. 9—Matias Fenoy, Mexico City.....W 10
May 28—Simon Lucas, Mexico City.....W 10
July 9—Julio Jiminez, Mexico City.....W 10
Sept. 3—Paulino Montes, Mexico City...L 10
Dec. 10—Tony Mar, Mexico City.....L 10

1950

Apr. 29—Julio Jiminez, Mexico City.....W 10
June 24—Tony Mar, Mexico City.....W 10
Oct. 28—Raul Esqueda, Mexico City...KO 10

1951

Mar. 10—Julio Jiminez, Mexico City KO by 11
June 2—Babe Franco, Mexico City....KO 4
Aug. 18—Manuel Rivera, Mexico City....L 10
Oct. 21—Manny Madrid, Mexico City....L 10

1952

Aug. 2—Enrique Bolanos, Mexico City..L 10
Nov. 15—Julio Jiminez, Mexico City.....L 10

1953

Feb. 21—Gabriel Diaz, Mexico City.....W 10
Mar. 21—ChuChu Jimenez, Mex. City..KO 7
July 11—Manuel Rivera, Mexico City....L 12

1954

Jan. 20—Babe Vazquez, Mexico City....L 10
May 8—Enrique Esqueda, Mexico
City.....KO by 3
June 25—Ludwig Lightburn, Juarez..KO by 2

CY RUIZ

San Jose, Cal., Bantamweight

1954

Aug. 17—Tommy Rhett, San Jose.....W 6
Sept. 28—Danny Gonzalez, San Jose..KO by 3

INOCENTE RUIZ

Cuban Featherweight

1944

Nov. 25—Gilberto Martinez, Miami.....KO 1

1947

May 17—Rafael Fernandez, Camaguey..W 6

1948

Oct. 23—Israel Cardoso, Nuevitas.....W 8

1949

Apr. 17—Hector Davis, Cascorro.....W 6
June 11—Angel Burgos, Guaimaro.....KO 3
June 19—Hector Davis, Cascorro.....KO 3
July 23—Ciro Moracon, Guaimaro.....L 8

1950

Feb. 11—Emilio Figueroa, Chaparra KO by 3
Aug. 12—Babe Face Medina, Camaguey..W 6
Sept. 2—Manuel Perdomo, Camaguey...W 6
Oct. 14—Emilio Figueroa, Camaguey...W 8
Nov. 18—Emilio Figueroa, Stgo. de Cuba
(KO by 8

1951

July 14—Benjamin Rodriguez,
Camaguey.....KO 5
Aug. 4—Gerardo Velez, Camaguey.....W 8
Sept. 1—Orlando Echevarria,
Camaguey.....KO by 3
Nov. 24—Rafael Linares, Camaguey...KO 1
Dec. 4—Felix Triana, Camaguey.....W 6
Dec. 15—Roberto Davis, Camaguey....KO 1

1952

Jan. 26—Sergio Garcia, Camaguey.....KO 1
Feb. 2—Oswaldo Socarras, Camaguey..W 8
July 26—Fernando Amante, Camaguey KO 1
June 14—Lorenzo Cabrera, Camaguey...W 8
Aug. 16—Luis Mesa, Camaguey.....KO 1

1953

Mar. 14—Emilio Figueroa, Camaguey...W 10
July 11—Raul Novelo, Camaguey.....KO 5
Aug. 22—Ciro Sanchez, Camaguey.....KO 10

1954

Mar. 13—Juan Medina, Havana.....W 10

SAL RUIZ

La Laguna, Mexico, Bantamweight

1954

Nov. 18—Agustin Campos, Laguna.....D 10
Nov. 25—Sapito Jimenez, Laguna.....L 10
Dec. 19—Tony Prieto, Torreon.....W 4

TRINI RUIZ

Mexican Featherweight

1951

May 30—Memo Sanchez, Mexico City...W 10
July 14—Beto Couary, Mexico City.....L 10
Aug. 1—Roberto Razo, Mexico City...KO 5
Aug. 25—Luis Reyes, Mexico City.....W 10
Sept. 30—Angel Iglesias, Mexico City...W 10
Dec. 15—Lino Botello, Mexico City.....W 10

1952

Jan. 19—Sammy Serrano, Mexico City KO 9
Apr. 26—Lino Botello, Mexico City.....W 10
May 11—Babe Echevarria, Havana..W. Dis. 4
May 24—Leo Silegas, Havana.....KO 7
June 7—Babe Echevarria, Havana.....W 10
July 5—Pupy Garcia, Havana.....KO by 6
Aug. 30—Jorge Manjarrez, Mexico City..W 10
Nov. 1—Emilio De La Rosa, Mexico City L 10

1953

Jan. 17—Emilio de la Rosa, Mexico City..L 10
May 13—Raton Macias, Mexico City.....L 10
Aug. 1—Orlando Castillo, Havana.....L 10
Nov. 18—Raul Solis, Mexico City.....L 10

1954

Jan. 16—Jose Lopez, Mexico City.....L 10
Mar. 6—Enrique Lamelas, Havana.....D 10
Mar. 20—Orlando Castillo, Havana.....L 10
June 19—Roy Hernandez, Mexico City...W 10
Aug. 7—Bombon Kiriz, Mexico City...D 10
Oct. 9—Bombon Kiriz, Mexico City....W 10
Nov. 3—Genaro Serafin, Mexico City...W 10

SAMMY RUSCHO

New Orleans, La., Lightweight

1954

June 18—Owen Romero, Manila.....KO by 3
Aug. 21—Dennis Charles, New Orl...KO by 2
Aug. 28—Charley Bolton, New Orleans...W 4
Aug. 31—Dennis Charles, New Orl...KO by 2
Sept. 28—Dennis Charles, New Orleans..KO 2
Oct. 26—Dave Cheatum, New Orl...KO by 3

BUDDY RUSH (RUSHINSKI)

Wilkes Barre, Pa., Middleweight

1954

Feb. 22—Paul Kostoupalos, Brooklyn....L 4
Mar. 5—Edmund George, New York KO by 3
Mar. 30—Cap Caporale, Wilkes Barre..KO 2
May 11—Paul Gornick, Wilkes Barre..KO 1
Sept. 21—Harold Carrington, Hazelton....L 6
Oct. 25—Bill Chambers, Baltimore....KO 1

EARL (RIP) RUSSELL

Old Hickory, Tenn., Lightweight

1954

May 22—Jimmy Brown, Miami.....KO 3
June 1—Mike Shinney, Miami Beach..KO 3
Oct. 19—Sonny Sehon, Miami Beach....W 4
Nov. 2—Billy Morgan, Miami Beach....D 4
Nov. 23—Aldo Mente, Miami Beach.....L 6
Dec. 9—Chico Maldonado, West Palm Beach .....D 6
Dec. 30—Tony Valdez, W. Palm Beach..KO 2

SID RUSSELL

Spokane, Wash., Heavyweight

1953

May 26—Baby Face Osborne, Spokane..KO 2
June 26—Freddy Miller, Spokane.....W 6
July 14—Jimmy Maggart, Tacoma.....KO 1
Aug. 7—Freddy Miller, Seattle.....W 6

1954

Feb. 9—Curtis Knox, Spokane.....KO by 1

JACK RYAN

Cranston, R. I., Heavyweight

1954

Feb. 8—Young Carlos, Providence....KO 1
Feb. 25—Morris Belanger, Fall River..KO 1
Mar. 8—Tony Stroller, Providence....KO 1
Mar. 22—Billy Burke, Providence..KO by 2

FRANKIE RYFF, New York, N. Y.

FRANKIE RYFF

New York, N. Y., Lightweight

Born, April 15, 1932.

1951

June 6—Jerry Russo, Brooklyn.....W 6
Aug. 22—Jimmy Wilde, N. Y.....KO 2
Nov. 16—Sal DiGuardia, New York.....W 8
Nov. 29—Gianni Uboldi, Brooklyn.....KO 5
Dec. 15—Johnny Marino, Brooklyn....KO 7

1952

Feb. 2—Phil Morizio, Brooklyn.....W 8
June 2—Fernand Drouin, Brooklyn.....W 8

1953

Feb. 26—Don Bowman, New York.....W 8
May 22—Richie Howard, New York.....W 8

1954

Jan. 19—Guillermo Roberts, White Plains .....W 8
May 28—Johnny DiGilio, New York.....W 6
June 21—Brian Kelly, Brooklyn.....W 10
Aug. 16—Dennis Pat Brady, Brooklyn...W 10
Sept. 13—Ralph Dupas, Brooklyn.....W 8
Nov. 1—Henry Davis, Brooklyn .....W 10
Dec. 3—Orlando Zulueta, New York ...W 10

CESAR "CHINO" SAAVEDRA

Torreon, Mexico, Featherweight

Born in Torreon, Coah., 1932.

1949

Jan. 22—Lucio Gonzalez, Torreon.....L 4
—Emilio Orta, Torreon.....W 4

1950

Feb. 26—Transito Ramirez, Gomez Palacio .....L 4
—Humberto Carrillo, Torreon....L 4
—Humberto Carrillo, Torreon KO by 5
Oct. 12—Transito Ramirez, Torreon.....W 6

1951

—Lucio Gonzalez, Torreon.....W 4
—Mike Rosales, Torreon.....KO 2
—Carlos Vega, Torreon.....KO 3
—Estudiante Olmos, Torreon...KO 2
—Humberto Carrillo, Torreon KO by 5
—Lucio Gonzalez, Torreon.....W 6
—Oscar Lomas, Torreon.....W 8
—Bolero Rivera, Torreon.....KO 3
—Chavy Xazuez, Torreon.....W 8
—Carlos Leyva, Torreon.....W 8
—Zurdo Mendoza, Torreon.....W 8
Nov. 18—Leandro Garcia, Torreon.....KO 7
—Humberto Carrillo, Lerdo.....L 10

1952

Mar. 11—Etiope Rios, Torreon.....KO by 3
Mar. 25—Domingo Hidalgo, Torreon.....L 10
Apr. 29—Paco Borjas, Torreon.....KO 3
May 6—Estudiante Olmos, Torreon...KO 4
May 20—Angel Aldama, Torreon.....L 10
June 10—Zurdo Mendoza, Torreon.....W 10
July 1—Angel Aldama, Torreon.....L 10
July 5—Domingo Alonso, San Pedro..KO 3
July 22—Humberto Carrillo, Torreon...W 10
Sept. 2—Humberto Carrillo, Torreon....L 12
Sept. 30—Eddie Navarrete, Torreon....KO 4
Oct. 14—Tony Gonzalez, Torreon.....KO 4
Oct. 21—Domingo Hidalgo, Torreon....KO 4
Nov. 1—Rogelio Saucedo, Monclova....W 10
Nov. 18—Gustavo Quintero, Torreon....D 10
Nov. 29—Fidel Balderus, Monelova....KO 3
Dec. 16—Emilio Sanchez, Torreon.....W 10

1953

Jan. 13—Manuel Mendoza, Torreon....KO 3
Jan. 27—Davey Padilla, Torreon.....W 10
Feb. 10—Salvador Mares, Torreon.....D 10
Mar. 10—Luis Castillo, Torreon.....D 10
Mar. 21—Felix Gutierrez, San Pedro...KO 1
Apr. 4—Domingo Hidalgo, Chavez.....W 10
Apr. 14—Tomas Castillo, Torreon.....W 10
May 9—Tomas Castillo, Durango...KO by 3
Aug. 4—Emilio de la Rosa, Torreon.....L 10
Sept. 1—Floro Hita, Torreon.....W 10
Sept. 29—Moi Torres, Torreon.....D 10
Oct. 2—Domingo Hidalgo, Matamoros..W 10
Nov. 10—Enrique Estrada, Torreon.....KO 6
Nov. 25—Roy Hernandez, Mexico City..W 10
Dec. 18—Memo Valero, Torreon.....KO 6

1954

Jan. 9—Gustavo Rivera, Mexico City...L 10
Jan. 24—Santiago Gonzalez, Nueva Rosita.....KO by 1
Feb. 2—Juan Leanos, Torreon.....L 10
Mar. 9—Tacho Martinez, Torreon.....KO 6
Mar. 26—Moi Torres, Torreon.....D 10
Apr. 3—Bobby Silva, Torreon.....KO 2
Apr. 9—Emilio de la Rosa, Torreon....W 10
May 2—Emilio de la Rosa, Nueva Rosita.....W 10
May 17—Julio Escobedo, Torreon.....W 10
June 14—Humberto Carrillo, Torreon....W 12
July 6—Doug Medley, Galveston.....W 12
Aug. 14—Jose Arguelles, Torreon.....W 10
Aug. 21—Domingo Hidalgo, San Pedro...W 10
Sept. 11—Jose Gonzalez, Guadaljara....D 10
Sept. 25—Tomas Castillo, Matamoros.....L 10
Oct. 12—Jackie Blair, Galveston.....W 15
Nov. 2—Ralph Capone, Galveston .....W 10
Nov. 9—Babe Mathias, San Antonio.....W 10

JIM SADLER

Big Foot, Texas, Heavyweight

1953

Mar. 10—Pat Viola, San Antonio.....L 6
Apr. 28—Joe Moran, San Antonio.....KO 2
June 9—Tunney Hunsacker, San Antonio .....L 6
Nov. 10—Pat Viola, San Antonio....KO by 2
Dec. 14—Oscar Pharo, Birmingham...KO by 2

YOUNG SAINT

Springfield, Mass., Featherweight

1952

Mar. 3—Hal Richards, Holyoke.....W 4
Sept. 16—Pat Matina, Holyoke.....L 6
Oct. 13—Bob Gorey, Holyoke.....KO by 4

1953

May 18—Ralph Como, Holyoke.....KO 2
July 30—Stony Gaudette, Ansonia...KO by 6
Oct. 12—George Stephany, Holyoke.....W 4
Oct. 19—George Stephany, Holyoke.....D 4
Oct. 26—Nick Devanno, Holyoke.....L 4
Nov. 16—Nick Devanno, Holyoke.....W 4
Nov. 23—Vinnie Riccio, Holyoke.....L 4
Nov. 30—Vinnie Riccio, Holyoke.....W 4
Dec. 14—Braxton Reed, Holyoke.....L 6

1954

Jan. 19—Kenny Adams, New Britain .....KO by 4
Mar. 1—Harold Gomes, Boston....KO by 3
Apr. 19—Eddie Drake, Holyoke.....L 4
May 17—George Stephany, Holyoke.....L 6
June 12—George Clavis, Waterville.....L 6
Oct. 26—George Stephany, Holyoke KO by 1

BOSWELL ST. LOUIS

Trinidad, B. W. I., Lightweight

Born, Nov. 23, 1931.

1948

—Caleb Greaves, Trinidad.....W 6

1949

—Tiny Jules, Trinidad .....W 6
—Caleb Greaves, Trinidad.....W 6
—Hector Constance, Trinidad....D 6
—Young Freddie, Trinidad.....W 10
Oct. 31—Kid Blyce, Trinidad.....KO 15

1950

Mar. 2—Dewan Singh, Triniad .....W 15
—Lawrence Assam, Trinidad.....L 10
—Al Brown, Trinidad.....W 10
—James Harper, Trinidad.....W 15

1951

Jan. —Al Browne, British Guiana....W 10
—Hugh Serville, Trinidad.....W 15
—Hector Constance, Trinidad....D 10
—Hugh Serville, Trinidad.....W 15
—Young Finnegan, Trinidad.....D 10
Sept. —Young Finnegan, Port of Spain..L 10
Dec. 1—Luis Gutierrez, Lima, Peru...KO 9

1952

Jan. 12—Mario Salinas, Lima, Peru.....L 10
Mar. 6—Hugh Serville, Trinidad.....D 10
Oct. 2—Yack Subero, Trinidad.....KO 3

1953

Apr. 30—Tony Allegro, Trinidad.....D 10
July 23—Lennox Downs, Trinidad.....KO 10

1954

June 2—Ernst Zetzmann, Dusseldorf....L 8
July 2—Alois Brand, Dusseldorf.....KO 3
Oct. 9—Sandy Manuel, Liverpool .....L 8
Nov. 2—Peter Waterman, London .....L 8
Nov. 15—Bernie Newcombe, London ....D 8
Dec. 13—Johnny Fish, London.....KO 3

BABY SAL

(Salvador Yniguez)

San Bernardino, Calif., Welterweight

1947

May 29—Freddie Garcia, Hollywood...KO 3
July 15—Babe Huerta, Los Angeles.....W 4
Aug. 15—Johnny Reynolds, Hollywood..D 4
Aug. 25—Manny Flores, Ocean Park....W 4
Nov. 25—Ray Thomas, Los Angeles..KO by 1

1948

May 24—Harold Jordan, Ocean Park....KO 1
May 31—Bob Terrance, Ocean Park...KO 4
June 9—Flash Gordon, Los Angeles KO by 2
Nov. 22—Cager Norris, Ocean Park.....W 4
Nov. 30—Babe Huerta, Los Angeles.....W 4
Dec. 6—Connie Smith, Ocean Park.....W 4

1949-1952

(Inactive)

1953

Oct. 31—Aaron Yarkes, Hollywood.....W 4
Nov. 28—Johnny Noriega, Hollywood...W 4
Dec. 12—Ray Greco, Hollywood.....W 4

1954

Feb. 8—Aaron Junior, South Gate.....L 4
Feb. 23—Lorenzo Garcia, Los Angeles..KO 2

CHARLES SALAS

Phoenix, Ariz., Middleweight

1946

Jan. 16—Charley Mitchell, Long Beach..W 4
Jan. 18—Lucio Beltran, San Diego.....KO 2
Jan. 25—Bill Minor, San Diego.....KO 2
Jan. 30—Tim Clark, Long Beach.....KO 3
Feb. 4—Ray Williams, Ocean Park.....W 4
Feb. 13—Lito Perez, Long Beach.....L 4
Feb. 21—Billy Mitchell, Long Beach.....W 4
Apr. 5—Jesse Jas. Jackson, San Diego...L 6
Apr. 12—Flash Gordon, San Diego.....W 6
Apr. —Fali Villages, Phoenix.....D 8
May 11—George Silver, Phoenix.....W 6
May 25—Chief Crazy Horse, Phoenix....L 10
—Horseshoe Moreno, Phoenix...KO 1
—Ray Contraras, Phoenix.....KO 2
June —Ray Bonzara, Phoenix.....KO 2
July —Chief Crazy Horse, Phoenix....D 8
July —Folly Villages, Phoenix.....L 6
Aug. 2—Chick Musgrove, San Diego.....W 6
Aug. 5—Ray Louis, Pico.....KO 3
Aug. 9—Jose Silva, San Diego.....W 6
Aug. 16—Flash Gordon, Phoenix.....W 6
Aug. 22—Young Salvatore, San Fran.....D 10
Aug. 26—Wallace Batie, Ocean Park....KO 4
Sept. 24—Ray Thomas, Los Angeles.....W 4
Sept. 26—Julius Menendez, San Jose.....L 10
Nov. 4—Billy Mitchell, Los Angeles.....W 4
Nov. 19—Clyde Coyhis, Los Angeles .....L 4
Nov. 25—Roy Lewis, Ocean Park .....W 4
Nov. 29—Johnny Anders, Hollywood....KO 2
Dec. 6—Bob Taylor, Hollywood .....L 4
Dec. 9—Billy Mitchell, Ocean Park...KO 1

1947

Jan. 15—Jack Evans, Phoenix.....W 6
Jan. 30—Billy Hale, Phoenix.....KO 3
Feb. 26—Gabe Peralta, Phoenix.....W 8
Mar. 2—Torpedo Reid, Phoenix.....W 8
Mar. 23—Rudy Davila, Phoenix.....L 8
Mar. 30—Adolph Alonzo, Phoenix.....D 6
Apr. 20—Freddie Herman, Phoenix.....D 8
May 27—Billy Shelton, Phoenix.....L 8
July 7—Ray Louis, Ocean Park .....L 4
July 11—Charlie Daniels, Phoenix .....L 10
Aug. 1—Leroy Willis, San Francisco....W 6
Aug. 8—Rudy Davila, Hollywood.....W *
Sept. 12—Morris Corona, Hollywood.....W 6
Sept. 23—Young Salvatore, Fresno.....D 10
Oct. 8—Bob Yorigun, Phoenix.....KO 2
Oct. 15—Jesse James, Phoenix.....KO 4
Oct. 29—Billy Shelton, Phoenix.....W 10
Nov. 12—Jimmy Shans, Phoenix.....W 10
Nov. —Tiger Hodge, Phoenix .....KO 10

1948

Jan. 7—Tony Chavez, Phoenix.....KO 2
Jan. 28—Young McElroy, Phoenix.....W 10
Feb. 11—Ray Louis, Phoenix.....W 10
Feb. 18—Jesse Flores, Fresno.....L 10
Feb. 27—Bobby Yeager, Hollywood ....W 10
Mar. 23—Bernard Docusen, Los Angeles..L 10
Apr. 7—Buster Smith, Phoenix.....L 10
Apr. 12—Clyde Coyhis, Ocean Park.....L 10
Apr. 28—Memo Llanes, Fresno.....W 10
May 12—Irvin Steen, Phoenix.....L 10
May 18—Bobby Maloney, Los Angeles..KO 5
May 27—Johnny Dabbs, Denver.....W 10
June 7—Chuck Cureton, Ocean Park..KO 10
July 9—Harold Jones, Hollywood.....L 10
Aug. 6—Bobby Yeager, Hollywood.....W 10
Aug. 31—Frankie Fernandez, Hollywood..L 10
Sept. 14—Bert Linam, San Antonio.....W 10
Sept. 24—Irvin Steen, Hollywood .....L 10
Oct 30—Richard Jones, Hollywood.....W 10
Dec. 3—Jose Rocha, Hollywood .....KO 5
Dec. 8—Frankie Saucedo, Phoenix ...KO 6

1949

Jan. 5—Mario Cabrera, Phoenix.....W 10
Jan. 14—Frankie Vigeant, Hollywood..KO 5
Feb. 11—Willie Jenkins, Hollywood.....W 10
Feb. 25—Lawrence Brown, Hollywood...W 6
Mar. 16—Bobby Dykes, San Antonio.....L 10
Apr. 1—George Fields, Hollywood.....D 8
Apr. 14—George Fields, Hollywood.....W 10
May 6—Lawrence Brown, Hollywood..KO 7
June 3—Shamus McCray, Hollywood.....W 12
July 1—Shamus McCray, Phoenix.....W 10
July 10—Howell Steen, Tucson.....KO 5
July 29—Harold Jones, Hollywood.....L 10
Aug. 15—Eusebo Hernandez, Phoenix..KO 8
Aug. 29—Bobby Yeager, Tucson.....W 10
Sept. 7—Jackie Wilson, Phoenix.....W 10
Oct. 19—Freddie Babe Herman, Phoenix D 10
Oct. 26—Ross Virgo, Miami.....L 10
Nov. 15—Lino Armenteros, Hartford....W 10
Nov. 30—Bobby Larkin, Phoenix.....KO 8
Dec. 21—Freddie Babe Herman, Phoenix..W 10

1950

Jan. 6—Jimmy Hatcher, Palm Beach..KO 2
Jan. 13—Chico Pacheco, Palm Beach...W 10
Jan. 26—Bucky Slocum, Philadelphia...W 6
Feb. 2—Pat Byers, Philadelphia.....KO 6
Feb. 10—Johnny Saxton, New York.....L 8
Feb. 16—Honey Johnson, Philadelphia...L 8
Feb. 25—Joe Micelli, Brooklyn.....D 10
Mar. 22—Freddy Dawson, Chicago.....L 10
Mar. 30—Eugene Hairston, Brooklyn....L 8
Apr. 6—Roy Carter, New York.....KO 1
Apr. 24—Charley Williams, Newark.....W 10
May 3—Leon Daughtry, Washington...W 10
May 31—Hugh Sublett, Phoenix.....W 10
June 7—Ray Brown, Phoenix.....KO 2
June 14—Al Bishop, Phoenix.....W 10
June 21—Hugh Sublett, Phoenix.....W 10
June 26—Willie Jenkins, Tucson.....W 10
July 4—Pantera Negra, Superior, Wis...W 10
July 7—Jimmy Campbell, Globe, Ariz..KO 2
July 9—George Silva, Superior, Ariz...KO 4
July 19—Billy Zaduck, Phoenix.....W 10
Aug. 7—Ike Williams, Washington.....W 10
Sept. 5—Houston Brown, Phoenix.....W 10
Sept. 26—Ike Williams, Washington.....L 10
Oct. 9—Sonny Boy West, Baltimore....L 10
Oct. 23—Charley Cotton, Toledo.....L 10
Nov. 28—Glen Hendershot, Phoenix...KO 3
Dec. 5—Bobby Foster, Phoenix.....KO 3
Dec. 15—John L. Davis, Hollywood.....W 10
Dec. 27—Terry Gibson, Phoenix.....KO 5

1951

Jan. 16—Elmer Bletz, Los Angeles.....W 10
Jan. 24—Maurice Harper, Oakland.....L 10
Feb. 1—Joey Barnum, Phoenix.....W 10
Feb. 26—Eddie Williams, Tucson.....W 10
Mar. 9—Bobby Jones, Phoenix.....W 10
Mar. 23—Bobby Jones, Phoenix.....D 10
Apr. 6—Clifton Lester, Phoenix.....W 10
Apr. 13—Tommy Campbell, Hollywood...L 10
Apr. 20—Lou Joseph, Phoenix.....W 10
May 5—Fernando Sosa, Phoenix.....KO 2
May 14—Benny Walker, Tucson.....W 10
May 25—Bobby Jones, Phoenix.....W 10
June 5—Nick Moran, Los Angeles.....W 10
June 15—Rafael Gutierrez, Phoenix....KO 9
June 18—Charley Cato, Tucson.....KO 9
July 6—Eddie Williams, Tucson.....W 10
July 25—Woody Harper, Phoenix.....W 10
Sept. 7—Bobby Jones, Hollywood.....L 10
Sept. 26—Charley Cato, Juarez.....KO 9
Oct. 7—Nick Moran, Mexico City.....W 10
Nov. 2—Freddy Dawson, Phoenix.....L 10
Nov. 19—Johnny Saxton, Philadelphia..L 10
Dec. 19—Memo Garmendia, Phoenix....W 10

1952

Jan. 4—Freddy Herman, Tucson.....W 10
Jan. 25—Shamus McCray, Tucson.....W 10
Feb. 8—Maurice Harper, Phoenix.....L 10
Feb. 17—Ramon Fuentes, Tucson.....L 10
Mar. 13—Bobby Jones, San Francisco....L 10
Mar. 31—Pierre Langlois, Montreal.....L 10
May 23—Charlie Sawyer, Phoenix.....W 10
June 4—Ramon Perez, El Paso.....KO 4
June 18—Willie Vaughn, Phoenix.....W 10
July 8—Nunzio Ferraro, Tucson.....KO 7
Aug. 2—Oscar Reyes, Hollywood.....KO 5
Aug. 14—Jesse Turner, Albuquerque....W 10
Sept. 25—Nick Moran, El Paso.....W 10
Oct. 11—Bobby Jones, Hollywood.....L 10
Oct. 22—Jesse Turner, St. Louis.....D 10
Dec. 17—Livio Minelli, St. Louis.....W 10

1953

Jan. 16—Chebo Hernandez, El Paso....KO 7

1954

Apr. 13—Cliff Barnett, Phoenix.....KO 8
May 26—Neal Rivers, Las Vegas.....L 10
May 28—Chester Mieszala, Phoenix.....W 10
June 8—Jimmy Martinez, Phoenix .....L 10
Aug. 10—Luther Rawlings, Miami Bch...D 10
Sept. 7—Billy Lauderdale, Miami Bch..W 10
Oct. 5—Chico Varona, Miami Beach...W 10
Nov. 11—Neal Rivers, Phoenix .....L 10
Nov. 20—Chico Varona, Havana .....L 10
Dec. 27—Georgie Johnson, Miami Beach..W 10

JOHNNY SALAS

San Jose, Cal., Light Heavyweight

1954

June 24—Ellis Gordon, San Jose .....KO 4
June 29—Johnny Romery, San Jose .....W 4
Aug. 31—Cal Cooper, San Jose.....KO by 3

AUGIE SALAZAR

Los Angeles, Calif., Welterweight

1952

Feb. 16—Larry Austin, Oakland.....L 4
Feb. 26—Larry Austin, Sacramento.....W 4
Aug. 19—Ken Wiles, Stockton.....KO 2
Oct. 25—Barry O'Neil, Hollywood.....W 4
Oct. 28—Bucky O'Connor, Sacramento..W 4
Nov. 1—Cisco Andrade, Hollywood.....L 6
Dec. 6—Donald Hayes, Hollywood.....L 6

1953

Jan. 24—Johnny Richards, Hollywood..W 6
Feb. 7—Armand Goetters, Hollywood .....KO by 5
Mar. 10—Jimmy Bothelo, Fresno.....W 6
May 4—Barry O'Neil, South Gate.....L 10
June 1—Joey Fisher, South Gate.....L 10
Sept. 4—George Macias, San Jose.....W 10

1954

Jan. 14—George Monroe, Worcester....D 10
Jan. 28—Graham Holmes, Worcester....L 10
Feb. 11—Bobby Fenty, Newark.....W 8
Apr. 1—Sandy Saddler, Boston....KO by 7

JUAN SALAZAR

Panamanian Bantamweight

1954

Feb. 21—Young Gittens, Colon.....W 4
June 20—Marcel Molinar, Colon....KO by 4
Aug. 15—Kid Zefine, Colon.....W 4
Dec. 12—Baby Mendez, Colon.....W 4

MAXIE SALAZAR

New York, N. Y., Featherweight

1954

Aug. 12—Cleo Ortiz, New York.....L 4
Aug. 26—Mike Seebek, New York.....L 4
Aug. 30—David Oved, Brooklyn.....L 4

REUBEN SALAZAR

San Antonio, Tex., Featherweight

1950

Jan. —Billy Hodge, Houston.....W 4
Feb. 28—Ernie Lauterio, Los Ang...KO by 2
Mar. 10—Rudy Abad, San Diego.....KO 2
Mar. 13—Al Galindo, Ocean Park.....D 4

Mar. 24—Pepino Reynado, San Diego....W 4
Mar. 27—Dave Gallardo, Ocean Park....L 4
Apr. 17—Bobby DiGiovanni, Ocean Park..W 4
May 1—Al Galindo, Ocean Park.....L 4
May 2—Al Galindo, Los Angeles.....L 4
May 5—Tony Orosco, San Diego.....W 4
May 7—Aaron Junior, Ocean Park.....W 4
May 19—Eddie Talavera, Hollywood....KO 2
May 22—Tommy Manawis, Ocean Park..W 4
June 6—Billy Herrera, Los Angeles.....W 4
June 9—Billy Herrera, Hollywood.....L 4
June 13—Aaron Junior, Ocean Park.....W 4
July 28—Ernest Rivas, Corpus Christi....W 4
Aug. 15—Stanley Warner, Houston.....KO 2
Sept. —Ernest Rivas, Corpus Christi...W 4
Oct. 11—Ralph Dupas, Galveston.....L 4
Oct. 30—Val Lambert, New Orleans....KO 3
Nov. 23—Bud Love, Wichita.....L 6

1951

Apr. 27—Aaron Junior, Hollywood.....W 4
May 15—Bobby Roma, Los Angeles.....L 4
Oct. 2—Jack Sharp, Austin.....KO 2
Oct. 28—Lorenzo Garcia, Houston.....W 4
Oct. 30—Manny Camarillo, Austin.....W 4

1952

Nov. 5—Earl Pardon, Houston.....KO 2
Nov. 11—Francisco Gaytan, Houston....W 4
Dec. 8—Earl Pardon, Monroe.....KO 2
Dec. 9—Pete Huizar, San Antonio.....L 6

1953

Jan. 6—Al Nevarez, Los Angeles.....W 4
Jan. 13—Manuel Flores, Los Ang....KO by 4
Apr. 21—Sammy Higgins, Los Angeles..W 4
May 2—Manuel Barraza, Hollywood....L 4
June 23—Tony Maoirana, Los Angeles....L 4
June 30—Gilberto Muniz, Los Angles....L 4
July 14—Gilberto Muniz, Los Angeles....L 6
Sept. 8—Gilberto Muniz, Los Angeles....L 6
Dec. 29—Billy Evans, Los Angeles.....W 6

1954

Apr. 27—Sec Gonzales, Los Angeles.....D 6
May 7—Marvin Smith, Hollywood.....D 6
May 24—Al Arenas, Los Angeles.....L 6
July 6—Tony Reyes, Los Angeles.....W 4
July 6—Billy Evans, Los Angeles.....L 6

TOBY SALAZAR

Salt Lake City, Utah, Lightweight

1954

July 29—Kid Trujillo, West Jordan....W 4
Aug. 30—Walter Scott, West Jordan....KO 3
Sept. 5—Stan Davis, Reno.....KO by 2
Oct. 18—John Wills, Salt Lake City.....L 4

JOEY SALCONE

Chicago, Ill., Lightweight

1952

Oct. 13—Elmo Miller, Chicago.....W 5
Dec. 15—Clinton McDade, Chicago.....W 5

1953

June 29—Des Shanley, Miami.....W 8
July 21—Manny Castro, Miami Beach...W 8
Aug. 18—Manny Castro, Miami Beach...W 8
Sept. 1—Larry Mujica, Miami Beach....D 8

1954

Apr. 24—Orlando Echevarria, Havana
KO by 6

JOHNNY SALKELD

Calgary, Canada, Welterweight

1952

May 20—Hal Holloway, Salt Lake City..W 6
June 6—Hal Holloway, Meridian.....L 6
Oct. 20—Joe Velez, Bremerton.....L 8
Nov. 27—Luther Baxter, Vancouver...KO 1
Dec. 5—Joey Velez, Aberdeen.....W 8

1953

Jan. 22—Joe Velez, Vancouver.....W 8
Feb. 19—Chuck Puntey, Vancouver....KO 6
Mar. 28—Ernie Kemick, Calgary.....KO 3

1954

Jan. 18—Mickey Rhodes, Vancouver...W 10
June 4—Ernie Demchuck, Medicine Hat..W 6
July 3—Jerry Fraser, Edmonton.....KO 9
Oct. 27—Emil Barao, Calgary.....W 10
Dec. 2—Johnny Gonsalves, Calgary....L 10

NORMAN SALT

Clark Township, N. J., Lightweight

1953

Apr. 2—Charley Drexler, Newark.....L 4

1954

Jan. 21—Guy Roma, Newark.....KO by 2
Feb. 25—Jim Thompkins, Newark.....W 4
Mar. 11—Al Nunez, Newark.....L 4

FELIX SAMADA

Cuban Welterweight

1954

Jan. 2—Fausto Ramirez, Havana.....KO 3
Jan. 30—Sergio Rios, Havana.....KO 6
Mar. 27—Matias Fenoy, Havana....KO by 3
June 12—Miguel Diaz, Havana.....KO by 3
Aug. 21—Alfredo Martinez, Havana KO by 2
Oct. 30—Jose Alvarez, Havana.....KO 4

CLARENCE "YOUNG" SAMPSON

Born, March 15, 1928, Panama, Welterweight.

1942

—Kid Chocolate .....W 4
—Young Moses .....W 4
—Young Gentleman Jim.....W 4
—Kid Chico .....W 4
—Young Shadow II.....KO 5
—Bobby Rosdon II .....KO 4
—Young Robinson .....KO 2

1943

—Manuel Mendoza .....L 4
—Martin Olivardia .....L 4
—Martin Olivardia .....W 4
—Young Shadow II .....D 4
—Manuel Mendoza .....W 4
—Black Bill .....W 6
—Baby Nelson .....W 6
—Roy Cadle (Slim Terror) .....L 6
—Federico Herrera .....KO 3
—Louis Avila .....KO 4
—Al Tejada .....KO 1
—Cecilio Gordon .....KO 3
—Roy Cadle (Slim Terror).....KO 2

1944

—Simon Lucas .....L 6
—Dan Calcagno .....W 10
—Roy Cadle (Slim Terror).....D 10
—Simon Lucas .....KO 2

1945

—Temi Olaciregui .....W 10
—Dan Calcagno II .....KO 7
—Dan Calcagno II .....KO 2
—Roberto Carrillo .....D 10

1946

—Aquilino Allen .....KO by 4
(For Panamanian lightweight title)

1947

—Indian Hinestreza .....W 10
—Aquilino Allen .....LF 15

1949

—Baby Chici .....KO 1
—Wilfredo Brewster .....KO 8
—Indian Hinestreza .....KO 11
(Won Panamanian lightweight title)

1950

—Wilfredo Brewster, Colon.....L 10
Apr. 25—Wilfredo Brown, Panama.....L 10

1951

Jan. 13—Julio Febres, Lima, Peru.....W 10
Apr. 8—Julio Febres, Lima, Peru.....KO 7
Sept. 10—A. Rodriguez, Chile.....KO 2
Dec. 4—Jose Gatica, Buenos Aires..KO by 4

1952

Jan. 26—Jose Gatica, Buenos Aires....KO 6
Aug. 22—Antonio Monzon, Havana....KO 8
Sept. 7—El Conscripto, Havana.....LF 3

1953

Apr. 11—Chico Varona, Havana.....KO by 7
Aug. 26—Stonewall Jackson, New York..W 6
Oct. 23—Maurice Harper, New York.....L 8

1954

Jan. 26—Georgie Johnson, Phila....KO by 2
July 4—Wilfredo Brown, Panama City..L 10

FLOYD SAMPSON
Reno, Nev., Middleweight

1954

July 16—Garth Panter, Idaho Falls..KO by 5
July 22—Alvin Payne, Herlong, Calif.....W 6
Aug. 15—Al Jackson, Reno.....D 6
Aug. 25—Joe Sidillo, Winnemucca.....W 6
Sept. 5—Willie Simmons, Reno.....W 6
Sept. 28—Al Jackson, Reno.....W 8
Nov. 28—Joe Neal Reno .....KO 2
Nov. 30—Dave Johnson, Richmond .....L 4
Dec. 7—Dave Johnson, Sacramento .....D 4
Dec. 11—Dave Johnson, San Francisco...D 6
Dec. 21—Chuck Carter, Richmond.....W 6

ALFREDO SANCHEZ
Stockton, Cal., Welterweight

1954

Jan. 30—Ronnie Miline, Richmond.....L 4
Feb. 4—Al Jackson, Oakland.....D 4
Mar. 8—Ralph Gomez, San Francisco..L 4
Mar. 16—Bobby Martinez, San Jose.....L 4

JACK SANCHEZ
Denver, Colo., Welterweight

1954

Nov. —John Gillespie, Denver .....L 4
Nov. 23—Jimmy McDondie, Denver ....KO 3
Dec. 2—John Gillespie, Pueblo .....L 4

JOE SANCHEZ
Baltimore, Md., Heavyweight

1953

Aug. 28—Tony Taskins, Baltimore.....W 4
Sept. 24—Gil Newkirk, N. Y. C.....L 4
Nov. 12—Al Williams, Baltimore.....KO 2

1954

Feb. 8—Carl Kuhlmeier, Brooklyn.....W 4
Feb. 15—John Hoye, Brooklyn.....L 4
Mar. 11—Isaac Dukes, Baltimore.....KO 2
Apr. 8—Lou Benson, Baltimore.....W 6
May 5—Tommy Haskins, Baltimore....W 5

MANNY SANCHEZ
Bellingham, Wash., Lightweight

1954

May 11—Gary Lynch, Spokane .....KO by 4
May 25—Yg. Bat Nelson, Kennewick....L 6
Dec. 6—Eddie Lockett, Butte .....L 6
Dec. 14—Gary Lynch, Seattle .....W 4

MEMO SANCHEZ
Mexican Flyweight

1953

July 29—Pedro Garcia, Mexico City....W 10
Dec. 19—Memo Diez, Mexico City.....W 10

1954

Feb. 10—Aristeo Serrano, Mexico City..W 10
Mar. 24—Lino Botello, Mexico City.....L 10
May 23—Memo Diaz, Mexico City..KO by 10
(Mexican Flyweight Title)
July 7—Little Cuban Torres,
Mexico City .....KO 4
Aug. 4—Baby Navarro, Mexico City...W 10
Aug. 28—Orlando Rodriquez, Havana..KO 6
Oct. 13—Lino Botello, Mexico City .....W 10
Dec. 15—Americo Rivera, Mexico City..KO 6

PAPELERO SANCHEZ
Mexican Lightweight

1950

Feb. 25—Auriello Cruz, Mexico City.....L 10
May 27—Alfonso Ortiz, Mexico City.....L 10
July 1—Rafael Hadad, Mexico City.....W 10
Sept. 2—Pedro Biesca, Mexico City.....L 10

1951

June 9—Pedro Biesca, Mexico City..KO by 8
Nov. 10—Benny Luna, Mexico City.....L 10

1952

June —Benny Luna, Mexico City.....D 10
July 12—Gustavo Rivera, Mexico City..W 10
Aug. 15—Orlando Echevarria, Havana...L 10
Aug. 30—Enrique Lamelas, Havana.....L 10
Oct. 11—Chico Martinez, Mexico City...L 10
Nov. 19—Chico Martinez, Mexico City..L 10

1953

June 6—Baby Ruelas, Mexico City.....W 10
Aug. 8—Moi Torres, Mexico City.....L 10
Dec. 12—Enrique Esqueda, Mexico
City .....KO by 8
Dec. 4—Jose Arguelles,
Mexico City .....W Dis 6

1954

Apr. 3—Joel Gutierrez, Mexico City..KO 3
Sept. 18—Joe Lorenzo, Havana.....L 10

PETE SANCHEZ
Dallas, Texas, Welterweight

1953

Jan. 13—Barney Shelby, Houston.....KO 4
Jan. 20—Gilberto de la Garza, Houston..W 4
Mar. 17—Barney Shelby, Houston.....KO 1
Mar. 24—Rocky Romair, Houston.....L 6
June 16—George Easterling, Houston.....L 4
Sept. 29—Burt Kinney, Houston.....L 4
Dec. 15—Paul Valdes, Houston.....L 4

1954

Feb. 23—Manuel Escamilla, Galveston...W 4
Mar. 25—Al Horton, Houston.....L 5
Apr. 8—Al Horton, Houston.....L 5
Apr. 20—Manuel Escamilla, Galveston..KO 2
Apr. 22—Al Horton, Houston.....L 6
May 17—Bill Trero, Houston.....L 4

RUDY SANCHEZ
San Jose, Cal., Lightweight

1954

Jan. 19—Vince Tero, San Jose .....W 4
Mar. 1—Andy Ramos, Merced .....D 4
Apr. 6—Vince Tero, San Jose.....W 4
May 25—Vince Tero, San Jose .....W 4

WILLIE SANCHEZ
Los Angeles, Cal., Welterweight

1954

Apr. 16—Jimmy Dupree, Wilmington
KO by 3
Sept. 6—Jerry Carter, Los Angeles.....W 4
Sept. 11—Ray Greco, Hollywood.....L 4

CURTIS SANDERS
Detroit, Mich., Middleweight

1954

Oct. 14—Hoyt Nunnally, Birmingham..W 4
Oct. 21—Cab White, Birmingham.....W 4

ED SANDERS
Los Angeles, Cal., Heavyweight
1952 Olympic Heavyweight Champion

6-2-1
(3-1)

1954

Mar. 8—Sonny Nichols, Boston.....KO 1
Apr. 1—Billy Booker, Boston.....KO 1
Apr. 10—Henry Anderson, Boston.....KO 2
Apr. 24—Willie Wilson, Boston.....L 5
May 23—Jack Flood, Boston.....Wdis. 4
Aug. 12—Willie Wilson, Boston.....W 8
Oct. 5—Bert Whitehurst, Boston.....D 10
Oct. 26—Bert Whitehurst, Boston.....W 10
Dec. 11—Willie James, Boston .....KO by 11

Died, Dec. 12, 1954.

HURLEY SANDERS
Newark, N. J., Middleweight

1948

July 6—Billy French, Newark.....W 6
July 27—Lee Curley, Trenton .....W 4
Aug. 2—Henry Bryant, Newark .....KO 3
Aug. 18—Norman Horton, Lodi .....L 6
Aug. 24—Jim Dockery, Trenton .....W 4
Sept. 13—Garland Edwards, Wash., D. C...L 4
Sept. 20—Charley Howley, Newark.....W 4
Oct. 11—Major Williams, Treanton.....L 6
Oct. 19—Bill Giovini, Jersey City.....W 4
Oct. 26—Tony Ryles, Trenton.....W 4
Nov. 12—Tony Amato, Newark .....KO 4
Nov. 22—Bobby Thompson, Brooklyn ..W 4
Dec. 2—Tommy Engelhart, N. Y. C. ...L 4
Dec. 6—Joe Martino, Newark .....W 6
Dec. 16—Jess Small, Paterson .....D 4

1949

Jan. 27—Al Renshaw, New York .....L 4
Feb. 2—Tommy Engelhardt, New York..W 6
Feb. 9—Billy Gillespie, Jersey City ....W 8
Feb. 17—Armando Amanini, New York..D 6
Feb. 23—Armando Amanini, New York..W 6
Mar. 14—Johnny Ware, Trenton .....L 6
Apr. 4—Billy Corbett, Newark .....L 6
Nov. 30—Tommy Bell, Worcester.....L 10

1950

Apr. 12—Joe Trofe, New York.....D 6
Apr. 21—Al Dyckman, New York.....W 6

May 4—Joe Giardello, Brooklyn.....L 8
May 8—Tommy Engelhardt, Brooklyn..W 6
June 5—Herbert Elly, Staten Island....KO 4
June 26—Artie Diamond, Brooklyn.....L 8
July 24—Jimmy Herring, Brooklyn.....L 6
Sept. 7—Gene Buffalo, Troy.....W 8
Oct. 16—Bill Andy, Providence.....W 6
Nov. 6—Ernie Pratt, Providence.....W 6

1951

Feb. 19—Don Ellis, Providence.....L 8
Apr. 28—Herbie Hayes, Brooklyn.....L 6
May 3—Bob Stecher, Portland.....KO by 6
June 15—Eddie Godbold, N. Y.....W 4
Sept. 29—Sammy Mastrean, Altoona KO by
Oct. 18—Joe Giambra, N. Y.....L 8
Nov. 9—Herb Ely, New York.....W 4
Nov. 26—Honeychile Whipple, New York W 8
Dec. 15—Bob Stecher, Brooklyn.....W 8
Dec. 29—Lou Valles, Brooklyn.....L 8

1952

Feb. 23—Mike Gillo, Brooklyn.....D 8
Mar. 10—Joe Brewer, New York City...W 8
Apr. 28—Al Warner, New York City...KO 5
July —Yvon Durelle, Chatham, N. B...W 10
Oct. —Yvon Durelle, Chatham, N. B...L 10
Nov. 17—Marvin Edelman, Philadelphia.L 8
Dec. 30—Henry (Kid) Lee, Newark.....W 8

1953

Jan. 20—Jimmy Washington, Phila.....L 6
Mar. 5—Roy Alston, Newark.....W 8
May 30—Joey Giardello, Newark.....L 10
July 16—Joey DeJohn, Syracuse....KO by 4
Dec. 17—Phil Rizzo, Newark.....W 8

1954

Mar. 4—Johnny Noel, Newark.....W 8
Apr. 1—Bob Slaughter, Philadelphia...W 8
Sept. 27—Joe Shaw, Brooklyn.....W 6

JIMMY SANDERS

Warren, Ohio, Middleweight

Born, Sept. 11, 1925. Irish-American.

1946

May 3—Bill Miner, San Diego.....W 4
May 8—Kenny Bales, Long Beach.....KO 2
May 10—Dick Rodriguez, San Diego.....W 4
Sept. 23—Jimmy Lee, Rochester.....W 4
Oct. 10—Art Kimmell, Akron.....W 5
Oct. 24—Jimmy Satterfield, Akron.....KO 2
Nov. 8—Lalo Berazo, Akron.....W 8
Nov. 21—Tony Mancuso, Akron.....KO 8
Nov. 26—Chuck O'Mara, Youngstown....W 6
Dec. 25—Bolton Ford, Pittsburgh.....W 8

1947

Jan. 14—Art Kimmel, Warren, O.....KO 8
Jan. 22—Johnny Chatmon, Akron.....W 8
Jan. 30—Bolton Ford, Pittsburgh.....L 10
Feb. —Billy Squall, Warren.....W 8
Mar. 18—Billy Squall, Warren.....W 8
Mar. 31—Al Highers, Rochester.....L 10
May 12—Billy Farmer, Cleveland.....W 4
May 20—Johnny Hayes, Youngstown...KO 2
June 2—Jack Besselman, Pittsburgh....D 6
June 10—Vince Lanese, Youngstown.....W 6
June 16—Billy Squall, Pittsburgh.....W 6
June 24—Joey Ferrier, Cleveland.....W 5
June 26—Jack Walker, Akron.....KO 3
July 8—Jack Besselman, Pittsburgh....W 6
Aug. 11—Bobby Comerene, Pittsburgh..KO 5
Aug. 26—Paddy Hill, Pittsburgh.....KO 4
Sept. 16—Milton Ashford, Pittsburgh....W 6
Oct. 16—Milton Ashford, Pittsburgh....W 10
Oct. 24—Joey Ferrier, Detroit.....W 10
Oct. 30—Tommy Mills, Pittsburgh....KO 6
Dec. 15—Leroy Dycus, Chicago.....W 8

1948

Jan. 5—Jimmy Cone, Chicago.....W 8
Jan. 15—Leroy Dycus, Chicago.....W 8
Jan. 29—Jackie Armitage, Pittsburgh..KO 6
Feb. 9—Leon Thompson, Chicago.....W 8
Feb. 17—Lou Williams, Louisville.....KO 1
Mar. 1—Sammy Secreet, Pittsburgh...W 10
Mar. 22—Jack Besselman, Pittsburgh....D 10
Apr. 12—Leon Thompson, Chicago.....W 8
May 7—Jackie Armitage, Chicago.....L 8
Sept. 8—Freddy Burnhart, Struther, O...W 8
Oct. 29—Vince Foster, Chicago.....L 8
Nov. 18—Bobby Neal, Pittsburgh.....L 10
Dec. 1—Rudy Zadell, Akron.....W 10

1949

Jan. 5—Rudy Zadell, Akron.....W 12
Jan. 17—Ted Bussey, Toledo.....W 10
Jan. 25—Cliff Hart, Syracuse.....L 10
Feb. 2—Nick Mistovich, Youngstown..W 10
Feb. 22—Jean Walzack, Cleveland.....L 10
Mar. 21—Jimmy Cone, Toledo.....W 10
Apr. 21—Ted Bussey, Pittsburgh.....W 8
Apr. 26—Otis Graham, Phila.....KO by 4
May 18—Bobby Dykes, Miami.....L 10
June 9—Al Hersh, Miami.....D 10
June 20—Chico Pacheco, Miami.....W 10
July 8—Billy Graham, New York.....L 10
Aug. 9—Andy DePaul, Pittsburgh.....W 10
Aug. 29—Bobby Dykes, Miami.....KO by 7
Nov. 10—Rudy Zadell, Altoona.....W 10
Nov. 16—Raul Perez, New York.....L 10
Dec. 10—Ernie Durando, New York..KO by 2

1950

Jan. 26—Freddie Menna, Brooklyn.....W 8
Feb. 6—Mike Koballa, Youngstown.....W 10
Feb. 23—Armando Amanini, Brooklyn..W 8
Mar. 7—Tommy Darrough, Lansing.....L 10
Mar. 28—Aldo Minelli, Cleveland.....W 10
Apr. 18—Billy Graham, Cleveland.....L 10
May 16—Bobby Elliott, Miami.....L 10
June 8—Tommy Darrough, Altoona.....D 10
Nov. 1—Phil Burton, St. Louis.....KO by 8
Dec. 16—Jimmy Herring, Brooklyn..KO by 5

1951

Jan. 9—Bob Smith, Akron.....L 10
Jan. 22—Gil Turner, Philadelphia...KO by 2
Mar. 5—Gil Turner, Philadelphia...KO by 5
Aug. 29—Tiger Jackson, Warren, O.....KO 3
Oct. 22—Charley Affif, Pittsburgh.....L 10

1952

Oct. 13—Jimmy Martinez, Chicago.....L 8
Dec. 15—Allan Moody, Chicago.....KO by 8

1953

June 23—Baby Joe Diaz, Miami Beach...W 8
July 13—Don Alderson, Pittsburgh.....W 8
Sept. 16—Earl Batie, Warren.....W 6

1954

Apr. 27—Billy Lauderdale, Miami Bch...D 10
May 11—Billy Lauderdale, Miami Beach..L 10
May 18—Tommy Bazzano, Tampa...KO by 5

LUKE SANDOVAL

Los Angeles, Cal., Featherweight

1954

Feb. 22—Lorenzo Vasquez, South Gate...L 4
July 3—Ernie Vasquez, Hollywood.....D 1
Aug. 3—Ephi Martinez, Wilmington...KO 2
Aug. 7—Walter Caldwell, Hollywood..W 4
Aug. 24—Walter Caldwell, Hollywood..W 4
Sept. 25—Joe Nobleza, Hollywood.....W 6
Nov. 20—Tony Mesa, Hollywood.....D 6
Dec. 22—Joey Trujillo, Ocean Park.....L 10

RANDOLPH (RANDY) SANDY

New York, N. Y., Welterweight

Born, April 2, 1931, Brooklyn, N. Y.

1951

Nov. 2—Charley Douglas, New York..KO 5
Nov. 22—Jackie Cummerlander, New York.....W 8

1952

Jan. 2—Bobby Rosado, New York City..W 8
Jan. 28—James Suber, New York City..KO 3
Feb. 15—Henry Jordan, New York City..W 6
Apr. 7—Al Wilson, New York City.....W 8
May 30—Gus Rubicini, New York City..KO 6
July 28—Calvin Davis, New York City..W 6
Sept. 28—Willie Troy, New York City KO by 10
Dec. 29—Harold Drucker, Brooklyn.....W 8

1953

Feb. 27—Harold Drucker, New York...KO 6
Apr. 10—Jimmy Beau, New York.....KO 8
May 25—Tuzo Portuguez, Brooklyn.....W 10
July 20—Lee Sala, Brooklyn.....W 10
Sept. 2—Ernie Durando, St. Louis.....D 10
Nov. 11—Willie Troy, Washington..KO by 7

1954

Jan. 4—Walter Cartier, Brooklyn.....L 10
In U. S. Army.

RANDY SANDY, New York, N. Y.

TONY SANSONE
New York, N. Y., Lightweight

1954

July 19—Johnny Sheehan, New York..KO 3
Aug. 5—Linzie Pinkney, New York...W 4
Dec. 9—Lindzie Pinkney, New York...KO 3
Dec. 27—Georgie Tedesco, New York...KO 3

CUATITO SANTAMARIA
Vera Cruz, Mexico, Flyweight

1954

Sept. 22—Bill Rodriquez, Yucatan .....W 8
Oct. 13—Peter Zapata, Yucatan .....L 8

DANIEL A. (DANNY) SANTIAGO
Hawaiian Lightweight

1953

Nov. 17—Placido Torres, Honolulu .....D 4
Dec. 8—Harry Prodente, Honolulu.....W 4
Dec. 19—Stanley Harrington, Honolulu...L 4

1954

Mar. 8—Bobby Acusta, Honolulu.....D 4
Mar. 23—Linford Chung, Honolulu .....D 4
Apr. 13—Stan Harrington, Honolulu....L 4
June 1—Larry Cantiberos, Honolulu....L 6
June 15—Wilfred Tisaiona, Honolulu....L 4
Aug. 2—Aladino Gusman, Honolulu.....D 5
Aug. 16—William Mara, Honolulu .....W 5
Sept. 6—Bobby Acusta, Honolulu .....W 4
Dec. 2—Bobby Acusta, Honolulu .....KO 4
Dec. 14—Sammy Wailani, Honolulu .....L 4

EFRAIN SANTIAGO
Puerto Rican Bantamweight

1954

Apr. 2—Pastor Casado, San Juan.....W 6
Apr. 30—Rafael Labot, San Juan.....W 10
June 18—Black Pico, San Juan.....KO by 7
July 31—Pastor Casado, San Juan.....W 8

GEORGE SANTIAGO
San Jose, Cal., Welterweight

1954

June 24—Jim Gracy, San Jose.....KO 3
June 29—Charley Hughes, San Jose.....KO 4
Sept. 14—Sam Lockhart, San Jose.....W 4

JOSE SANTIAGO
Argentina Light Heavyweight
Born, January 17, 1929, Bahia Blanca.

1951

—Sixto Escalante .....KO 2
—Anibal Rojas .....KO 2
—Luis Rosales .....KO 1
—Domingo Suayo .....KO 3
—Juan C. Salazar .....KO 2
—Teofilo Paez .....D 10
—Luis Lucpezzi .....KO 1
—Adolfo Cruz .....W 10

1952

Jan. 10—Adolfo Cruz .....W 10
Feb. 11—Carlos Milone .....KO 6
Mar. 5—Jose Moreno .....KO 4
Apr. 12—Juan Zalazar .....KO 4
May 10—Dante Nolesco, Somodoro Rivadavia .....W 10
May 17—Julio Milone .....KO 7
May 24—Rafael Miranda, Bahia Blanco KO 4
May 31—Miguel Luchessi, Mar DelPlata .....KO 1
Sept. 3—Enrique Jover .....KO 4
Sept. 11—Espinaca Pons, Buenos Aires..KO 5
Oct. 10—Francisco Pagola, Bahia Blanca .....W 10
Oct. 31—Rafael Miranda.....KO 2

1953

Jan. 3—Juan Salazar, Buenos Aires..KO 5
Jan. 10—Antonio Monnez, B. Aires....KO 4
June 20—M. Rodriquez, Buenos Aires...KO 2
July 31—Ernesto Ricchetti, Blanca.....KO 3
Aug. 14—Dante Pereyra, Blanca.....W 10
Sept. 4—Lalo Landoni, Blanca.....KO 3
Sept. 26—M. Rodriquez, Buenos A..KO by 6
Dec. 11—Oscar Montes, Bahia Blanca..KO 7
Dec. 16—Rafael Miranda, Punta Alta..KO 4

1954

Apr. 2—Antonio Monnez, Bahia Blanca .....KO 8
Apr. 15—Elpidio Gonzales, Punta Alta .....KO 1
May 14—Teofilo Paez, Bahia Blanca....W 10
July 30—Andres Villalba, Bahia Blanca .....KO 4
Sept. 10—Eliseo Troncoso, Bahia Blanca..KO 7
Sept. 13—Luis Diaz, Cipoletti.....KO 4
Nov. 19—Eusebio Pereyra, Bahia Blanca..W 10
Dec. 11—Andres Villalba, Punta Alta...KO 5
Dec. 17—Lalo Landoni, Bahia Blanca .....KO by 2

EDUARDO SANTOS
Mexican Bantamweight

1954

Feb. 10—Ramon Andrade, Juarez.....W 4
Mar. 10—Babe Zamora, Juarez.....D 4
May 21—Panchito Gonzalez, Juarez..KO by 2

ALEX SANTOY
San Antonio, Texas Bantamweight

1953

Feb. 10—Bobby Henry, San Antonio.....W 4
Feb. 24—Henry Luera, Houston.....D 4
Mar. 2—Bobby Henry, San Antonio.....W 4
Mar. 18—Bobby Henry, Dallas.....W 4
Apr. 2—Pete Huizar, San Antonio.....W 6
Apr. 20—Manny Camarillo, Dallas.....W 5
May 5—Roberto Alaniz, San Antonio..KO 6
June 9—Andy Zamaripa, San Antonio..W 6
June 30—Tommy Umeda, San Antonio...W 10
July 21—Henry (Pappy) Gault, San Antonio .....L 10
Aug. 3—Celso Hidalgo, Corpus Christi...L 10
Sept. 1—Celso Hidalgo, San Antonio....W 10
Sept. 14—Buddy Baggett, San Antonio...W 10
Nov. 10—Zurdo Galvan, San Antonio.....L 10
Dec. 1—Paco Quinones, San Antonio..W 10

1954

Apr. 6—Joe Boland, San Antonio.....L 10

ZURDO SARABIA
Mexican Featherweight

1954

Mar. 11—Joe Davis, Durango.....W 8
Apr. 22—Marcelino Nevarez, Durango..D 10
May 22—Jorge Armijo, Durango.....KO 3
Aug. 10—Estudiante Olmos, Durango...D 10
Oct. 22—Ray Kejia, Torreon .....W 10

RUFINO SARDINAS
Cuban Lightweight

1954

Jan. 29—Jesus Garcia, Santa Clara .....W 10
Feb. 23—Emilio Figueroa, Havana.....D 8
Apr. 3—Juan Martinez, Havana.....W 8

June 26—Emilio Figueroa, Havana.....KO 10
July 16—Hipolito Linares, Placetas.....L 10
Aug. 12—Vicente Matute, Venezuela.....L 8
Sept. 25—Rolando Rodriguez, Havana.....L 8
Nov. 28—Rolando Rodriguez, Havana.....L 8

CARLO SARLO

Chicago, Ill., Welterweight

1953

Sept. 16—Ziggie Biela, Chicago.....W 4
Oct. 24—Cleo Miller, Chicago.....KO 2
Dec. 8—George James, Chicago.....W 4

1954

Jan. 13—Johnny Curtis, Chicago.....W 6
Mar. 30—Pete Washington, Chicago.....W 5
May 18—Dick Brewer, Milwaukee.....W 4
May 26—Carmen Bartolmeo, Chicago...W 4
June 5—Dick Brewer, Chicago.....W 4
Aug. 3—Bob Hoffman, Detroit.....W 5
Aug. 31—Yama Bahama, Detroit.....W 6
Oct. 12—Frank O'Neal, Detroit.....L 4
Nov. 9—Alan Kennedy, Detroit.....W 10
Nov. 16—Georgie James, Chicago.....KO 4
Nov. 30—Andy Watkins, Chicago.....L 5

MARIO (MIKE) SARRO

Worcester, Mass., Middleweight

1953

June 16—Toby Silvia, Worcester.....W 4
Oct. 15—Donnie Conn., Worcester.....KO 2
Oct. 22—Johnny Mayhew, Worcester...KO 4
Nov. 12—Vince Brown, Worcester.....W 4
Nov. 19—Larry Marino, Worcester.....KO 2
Nov. 30—Johnny O'Brien, Boston...KO by 3

1954

Oct. 2—Johnny Fitzgerald, Worcester..W 6
Oct. 9—Johnny Fitzgerald, Worcester..KO 6
Nov. 11—Denny Goslow, Worcester.....L 8

YOUNG (KID) SATAN

(Clay Roberts)

Washington, D. C., Middleweight

1951

Nov. 26—Johnny Sorrell, Washington...L 5

1952

Jan. 7—Henry Maddox, Washington.....L 4
Jan. 14—Hunce Lanier, Washington.....L 4
Jan. 21—Randy Brevard, Washington...L 4
Oct. 20—Delmonte Coleman, Baltimore..L 8

1953

Feb. 23—Angelo Marini, Washington.....W 4
Oct. 17—Chico Gasque, Washington..KO by 3
Dec. 5—Happy Jack, Washington.....D 4

1954

Mar. 9—Henry Maddox, Washington..KO 2

BOBBY SATCHELL

Phoeniz, Ariz., Lightweight

1953

Jan. 18—Chico Ozuna, Albuquerque.....L 6
June 9—Joe Nobleza, Los Angeles.....L 4
June 16—Tony Maiorana, Los Angeles.....L 4
June 23—Sec Gonzales, Los Angeles.....D 4
July 21—Jimmy Roybal, Los Angeles.....L 4

1954

Apr. 7—Willie Lucero, Phoenix.....W 6
May 28—Collier Cox, Phoenix.....W 6
Aug. 9—Willie Lucero, Los Angeles.....L 4
Aug. 31—Paul Williams, San Jose.....D 6
Nov. 1—Benny Coca, Los Angeles.....L 4
Nov. 25—Epi Martinez, Albuquerque.....L 6

BOB SATTERFIELD

Chicago, Ill. Negro Heavyweight

Born, Nov. 9, 1923.

1945

Mar. 19—Young Mitchell, Chicago.....KO 1
Apr. 23—Arthur McWhorter, Chicago..KO 1
May 2—Mike Parshay, Chicago.....KO by 1
May 7—Charlie Roth, Chicago.....KO 1
May 28—Johnny Vorce, Chicago.....D 8
July 23—Herman Hayes, Chicago.....KO 1
Aug. 10—Vecie Van, Milwaukee.....KO 1
Sept. 6—Curley Denton, Milwaukee.....KO 1
Sept. 27—Oscar Boyd, Milwaukee.....KO 4
Oct. 24—Charlie Polk, Chicago.....KO 2
Nov. 14—Bob Garner, Chicago.....KO 2
Dec. 7—Collins Brown Chicago.....KO 1
Dec. 26—Denny McCombs, Chicago.....KO 2

1946

Mar. 28—Johnny Clark, Chicago.....KO 5
Apr. 25—Holman Williams, Chicago.....L 10
Aug. 15—Vince Pimpinella, Chicago.....KO 2
Sept. 12—Jake LaMotta, Chicago.....KO by 7

1947

Feb. 10—Willie Moore, Chicago.....W 8
Mar. 14—Bob Foxworth, Chicago..KO by 1
June 30—Willie Moore, Chicago.....KO 2
Aug. 18—Al Johnson, Chicago.....L 8
Oct. 6—Chuck Hunter, Chicago.....KO 10
Nov. 12—Al Johnson, Chicago.....W 10

1948

Jan. 23—Sam Baroudi, Chicago.....KO by 2
May 7—Art Swiden, Chicago.....KO 1
June 29—Billy Smith, Chicago.....KO 1
Sept. 7—Richard Hagan, Chicago.....KO 9
Sept. 15—Bob Amos, Chicago.....D 10
Nov. 12—Joey Maxim, Chicago.....L 10
Dec. 10—Bob Amos, Chicago.....W 10

1949

Jan. 31—Archie Moore, Toledo.....KO by 3
Apr. 25—Henry Hall, Milwaukee.....KO by 4
Nov. 18—Sylvester Perkins, Chicago.....KO 2

1950

Feb. 22—Nick Barone, Chicago.....W 10
Mar. 22—Tommy Gomez, Chicago.....W 10
May 17—Lee Oma, Chicago.....KO 6
Sept. 25—Lee Oma, Buffalo.....L 10
Dec. 13—Vern Mitchell, Chicago.....W 10

1951

Jan. 19—Elkins Brothers, N Y.....KO 2
Mar. 9—Rex Layne, N. Y.....KO by 8
Nov. 15—Wesbury Bascom, St. Louis.....L 10

1952

Jan. 30—Clarence Henry, Chicago..KO by 1
Aug. 6—Harold Johnson, Chicago.....W 10
Oct. 6—Harold Johnson, Phila.....KO by 2

1953

May 15—Murray Bennett, Chicago.....KO 3
June 3—Gene Brown, St. Louis.....KO 2
July 1—Bob Baker, Chicago.....KO 1
Dec. 15—Ray Augustus, Chicago.....KO 8

1954

Jan. 13—Ezzard Charles, Chicago..KO by 2
May 11—Julio Mederos, Miami Beach..KO 2
June 1—Doc Williams, Miami Beach...L 10
June 22—Cleveland Williams, Miami Beach.....KO 3
July 28—John Holman, Miami Beach...KO 10
Aug. 30—Frankie Daniels, New York..KO 7
Nov. 10—John Holman, Chicago.....KO 1
Nov. 30—Marty Marshall, Chicago..KO by 2

ROGELIO SAUCEDO

Coahuila, Mexico, Bantamweight

Born, Saltillo, July 14, 1928.

1949

July 29—Jesus Zavala, Saltillo.....KO 2
Aug. 19—Felix Betancourt, Saltillo.....KO 3
Sept. 9—Tomas Velasco, Saltillo.....W 3
Oct. 3—Jose Leija, Saltillo.....W 3

1950

Jan. 1—Alfonso Quijano, Saltillo.....KO 2
Mar. 29—Estrada Chico, Saltillo.....KO 3
Sept. 20—Gira Hernandez, Saltillo.....KO 3

1951

Apr. 28—Baby Ortiz, Saltillo.....L 8

1952

Feb. 9—Jesus Alonso, Saltillo.....KO 5
June 18—Babe Borrado, Saltillo.....KO by 7
July 18—Juan Anaya, Piedras Negras W Disq. 2
Sept. 27—Eddie Navarrete, Monclova...KO 4
Oct. 7—Humberto Carrillo, Torreon.....L 10
Oct. 18—Eddie Navarrete, Monclova...KO 2
Nov. 1—Cesar Saavedra, Monclova.....L 10
Nov. 15—Babe Borrado, Matamoros..KO by 6
Dec. 9—Lucio Gonzalez, Torreon.....L 10

1953

Jan. 24—Lucio Gonzalez, Coahuila.....LF 8
Feb. 18—Tommy Vazquez, Saltillo.....KO 4
Mar. 28—Baudilio Martinez, Monterey..KO 4

Apr. 29—Pancho Villa II, Saltillo.....KO 2
May 13—Lino Botello, Saltillo.....L 10
June 30—Jesus Alonso, Monterey.....L 10
July 22—Jesus Alonso, Monterey.....L 10
July 25—Manuel Armenteros, Culiacan
KO by 7
Dec. 4—Transito Ramierz, Torreon.....L 10

1954

Feb. 3—Emilio de la Rosa, Saltillo .....D 10
Apr. 3—Mike Cruz, Mexico City.....W 10
May 1—Luis Villa, Saltillo.....D 10
Aug. 10—Fiji Nava, Saltillo .....L 10
Sept. 1—Aristo Serrano,
Mexico City.....KO by 4
Sept. 18—Baby Face Gutierrez,
Acapulco .....KO by 5

CHARLES (KID) SAUCER

Washington, D. C., Heavyweight

1952

Jan. 21—Clyde Thompson, Washington..W 4
Mar. 24—Bert Whitehurst, Baltimore....L 4
Apr. 23—Bert Whitehurst, Baltimore....L 4

1953

Apr. 22—Jesse Manigault, Baltimore....W 5
Oct. 17—Jimmy Vines, Washington.....W 4

1954

Jan. 12—Flako Langford, Washington...W 4
Feb. 17—Kid Crockett, Washington.....W 4
Mar. 9—Jimmy Bell, Washington.....KO 1
Mar. 16—Jimmy McMillan, Washington KO 6
Mar. 30—Tommy Haskins, Washington..KO 3
June 30—Johnny Shields, Washington...L 6
Oct. 12—Jesse Manigault, Washington...W 5
Oct. 19—Isaac Dukes, Washington.....KO 5
Nov. 2—Francis Smith, Washington ....W 4

MILO SAVAGE

(George Jethro Ware)

Seattle, Wash., Middleweight

Born, Iowa City, Ia., Aug. 10, 1925. Negro.

1945

Nov. 4—Dick Wagner, Seattle.....W 6
Nov. 28—Ralph Garrison, Seattle.....D 4
Dec. 11—Dick Wagner, Portland.....W 6
Dec. 13—Ralph Garrison, Tacoma.....L 6

1946

Jan. 1—Dick Wagner, Portland.....W 8
Jan. 3—Leo Sweeney, Tacoma.....L 6
Jan. 24—Mickey McPherson, Hoquiam..KO 3
Feb. 28—Kelly Jackson, Seattle.....KO 4
Mar. 7—Ralph Garrison, Tacoma.....KO 5
Mar. 15—Tommy Foster, Seattle.....KO 3
Mar. 22—Fran Porter, Spokane.....KO 6
Apr. 2—Dave Gottschalk, Seattle.....KO 6
Apr. 16—Leroy Durst, Seattle.....D 6
Apr. 23—Johnny O'Day, Aberdeen.....KO 5
Apr. 30—Leroy Durst, Seattle.....D 6
June 11—Leroy Durst, Seattle.....D 8
July 30—Jimmy McAdams, Seattle.....KO 6
Aug. 16—Billy Tierney, Everett.....L 10
Sept. 13—John Cammarrata, Everett...KO —
Sept. 25—Frankie Gimbel, Spokane.....L 10
Oct. 3—Jimmy Brooks, Vancouver.....D 10

1947

Mar. 4—Billy Walker, Seattle .....W 10
Mar. 25—Johnny Taylor, Seattle .....W 10
July 15—Jack Snapp, Seattle .....L 10
—Harry Kid Matthews, Seattle....D 10
Oct. 20—Kenny Watkins, Ocean Park ..L 10
Dec. 15—Frankie Angustain, Ocean Pk..KO 4

1948

Feb. 9—Kenny Watkins, Ocean Park ...D 10
Mar. 9—Kenny Watkins, Ocean Park....L 10
Mar. 29—Willie Jenkins, Ocean Park ...KO 6
Apr. 22—Frankie Angustain, Denver....W 10
May 24—Regino Aguilar, Ocean Park..KO 4
June 4—Bobby Castro, Hollywood.....W 10
July 2—Bobby Seamon, Hollywood....KO 5
July 23—Don Lee, Hollywood .....L 10
Oct. 4—Shamus McCray, Ocean Park...L 10
Oct. 25—Clyde Coyhis, Ocean Park.....D 10
Nov. 2—Jack Snapp, Ocean Park.....W 10
Nov. 19—Harry Matthews, Hollywood ...L 10

1949

Jan. 7—Bob Murphy, Hollywood..KO by 8
Feb. 21—Kenny Watkins, Ocean Park...L 10
Apr. 1—Bernard Docusen, Tacoma ....L 10
July 26—Carl Olson, Honolulu .....L 10
Sept. 6—Bernard Docusen, Seattle.....L 10
Sept. 16—Ike Patton, San Diego.....KO 8
Oct. 11—Maurice Harper, L. Angeles..KO 8
Nov. 16—Maurice Harper, Oakland.....L 10
Dec. 9—Irvin Steen, San Diego.....L 10

1950

Feb. 28—Frankie Fernandez, Honolulu...L 10
Apr. 21—Johnny Duke, Hollywood.....L 8
May 26—Johnny Duke, Hollywood.....L 10
July 11—Jay Caldwell, Los Angeles....KO 10
July 19—Art Soto, Oakland.....L 10
July 29—J. T. Ross, Eureka.....L 10
Aug. 18—Bernard Docusen, Hollywood...L 10
Sept. 22—J. T. Ross, Hollywood.....L 10
Oct. 2—Roy Daniels, Ocean Park.....KO 5
Oct. 16—Dick Finley, Ocean Park.....W 10
Oct. 30—Dick Finley, Ocean Park.....W 10
Nov. 15—Maurice Harper, Oakland.....L 10

1951

Jan. 30—Dick Finley, Los Angeles.....W 10

1952–1953

(Inactive)

1954

Apr. 4—Charley Sawyer, Hollywood...W 10
May 24—Don Grant, Los Angeles.....L 10
July 9—Charlie Green, San Diego.....L 10
Sept. 8—Neal Rivers, Las Vegas .....KO 1
Oct. 23—Calvin Brad, Hollywood.....W 10

JIMMY SAVALA

Madera, Calif. Lightweight

1948

May 4—Roberto Galvan, San Jose.....W 6
May 18—Roberto Galvan, San Jose .....W 8
June 1—Baby Gutteriz, San Jose.....W 6
June 22—Ramon Ruiz, San Jose.....W 8
June 29—Gil Martinez, San Jose.....W 6

1949

Feb. 7—Manny Perez, San Francisco...W 4
Feb. 15—Pancho Pena, San Jose .....KO 4
Feb. 28—Felix Coleman, San Francisco..KO 6
Mar. 10—Sidney Hitchins, Fresno .....W 6
Mar. 22—Marcus Vasquez, San Jose ....KO 5
Mar. 31—Benny Chavez, Fresno .....KO 4
Apr. 26—Baby Gutteriz, San Jose .....W 8
May 6—Butch Maxwell, S. Francisco..KO 6
May 12—Tony Beccera, Fresno .....KO 8
May 26—Billy Herrera, Fresno .....KO 4
June 7—Bucky Edwards, San Jose ...KO 3
June 13—Sonny Gomez, San Francisco..KO 3
July 12—Ruby Garcia, Los Angeles.....L 10
Aug. 9—Rocky Lucero, San Jose .....W 10
Aug. 29—Al Arenas, Ocean Park .....L 10
Oct. 6—Rudy Vasquez, Fresno.....L 10
Nov. 8—Pat Flowers, San Jose.....L 10

1950

Jan. 11—Felix Coleman, Fresno.....D 6
Feb. 10—Felix Coleman, San Francisco...D 6
Feb. 27—Bobby Garza, San Francisco....W 6
Mar. 6—Charley Johnson, San Fran...KO 4
Mar. 16—Felix Coleman, San Francisco..L 6

1951

Mar. 6—Earl Roland, San Jose.....KO 3
Mar. 13—Tello Cruz, Stockton.....W 6
Mar. 16—Lavert Smith, Hollywood.....KO 5
Apr. 26—Juan Zavala, Richmond.....W 6

1952

Jan. 8—Sammy Figueroa, San Jose.....D 10
Jan. 17—Richie Minjares, San Fran....KO 1
Feb. 12—Oscar Price, Sacramento.....KO 5
Mar. 4—Memo Martinez, San Jose.....KO 5
Apr. 28—George Macias, Fresno.....W 10
May 21—Bobby Woods, Fresno.....D 10
June 30—Bobby Romo, Fresno.....W 10
July 12—Bobby Romo, San Francisco..KO 6
Aug. 19—Leo Martinez, Stockton.....KO 4
Sept. 15—Fabela Chavex, San Fran.....L 10
Nov. 1—Jackie Blair, Hollywood...KO by 7
Dec. 1—Norman Snyder, Fresno.....W 10

1953

Jan. 19—Bobby Singleton, Butte.....W 10
Feb. 23—Reyes Lopez, Butte.....W 10
Apr. 21—Joey Clemo, Butte.....D 10
June 1—Reuben Smith, San Francisco..W 10
July 4—George Berry, San Jose.....L 10
Sept. 3—Aberdeen Lynch, Fresno.....L 10

1954

Mar. 8—Aberdeen Lynch, San Fran. ..KO 10
Mar. 30—Ron Stribling, Chicago.....L 8
Sept. 22—Carmen Venuto, San Francisco W 6
Nov. 17—Jimmy Walker, San Fran. ....KO 2
Dec. 15—Lou Castillo, San Francisco....W 6

CARLOS SAVEDRA

New Orleans, La., Featherweight

1953

Mar. 30—Ray Smith, New Orleans.....D 4
Apr. 6—Eddie Jennings, New Orleans .....KO by 3
May 11—Tookie Cantrall, New Orleans..KO 2
May 19—Rocky Randell, Miami Beach...L 4
June 1—Eddie Ruiz, New Orleans.....W 4
June 15—Tommy Patrick, New Orleans..W 4
June 29—Frankie Speed, New Orleans....L 4
July 20—Rocky Randell, New Orleans .....KO by 2
Aug. 24—Frankie Speed, New Orleans...D 4
Oct. 5—Hector Bacquetes, New Orleans..L 4

1954

July 8—Joe Kelly, Tampa.....W 6
July 20—Owen Romero, New Orleans...L 4
Aug. 3—Bobby Jackson, New Orleans..W 4
Sept. 28—Bobby Flores, Galveston.....L 4
Nov. 1—Owen Romero, New Orleans .....KO by 2

ARMAND SAVOIE

Montreal, Canada, Lightweight

Born, 1928.

1949

Jan. 17—Dave Mitchell, Montreal .....D 6
Feb. 21—Dave Mitchell, Montreal .....W 6
Mar. 28—Herman Cosgrove, Montreal...W 6
May 2—Noel Gagnon, Quebec .....KO by 2
June 16—Rocky Armando, Verdun .....W 6
Aug. 3—Fernand Drouin, Montreal ....W 6
Aug. 16—Paul Thibeault, Montreal ....KO 7
Aug. 30—Jerry Laliberte, Montreal....KO 5
Sept. 14—Rene Lapointe, Montreal ....KO 1
Oct. 4—Noel Gagnon, Montreal .....KO 3
Oct. 31—Ray Edwards, Montreal .....KO 4
Nov. 21—Pat O'Leary, Montreal.....KO 1
Dec. 12—Oliver Breton, Montreal.....KO 7

1950

Jan. 30—Chuck Burton, Montreal.....KO 8
Feb. 27—Norman Thompson, Montreal..KO 2
Mar. 20—Harry Goulding, Montreal.....KO 4
Apr. 24—Alan McFater, Toronto.....KO 7
May 1—Young Junior, Montreal.....KO 4
May 8—Spider Thompson, Toronto.....W 8
June 20—Danny McCall, Montreal.....KO 2
July 4—Jean Richard, Montreal.....L 10
July 24—Albert Adams, Chicago.....KO 6
Aug. 1—Archie Goodbee, Montreal....KO 4
Aug. 16—Jean Richard, Montreal.....D 10
Oct. 2—Danny Webb, Montreal.....KO 5
Oct. 30—Billy Liggett, Montreal.....KO 2
Nov. 10—Bill Neri, New York.....L 6
Dec. 5—Johnny Breeze, Montreal.....W 10

1951

Jan. 29—Young Junior, Quebec.....L 10
Feb. 19—Bill Neri, Montreal.....W 8
Feb. 27—Solly Cantor, Toronto.....KO 9
Apr. 9—Alan McFater, Toronto.....W 8
May 7—Pierre Montane, Montreal.....KO 1
June 4—Arthur King, Toronto.....L 10
June 18—Solly Cantor, Toronto.....L 10
July 24—Cabey Lewis, Montreal.....KO 8
Aug. 22—Gaby Ferland, Montreal.....KO 7
Sept. 24—Solly Cantor, Montreal.....W 12
(For Canadian Lightweight Title)
Oct. 15—Orlando Zulueta, Montreal.....D 10
Nov. 6—Solly Cantor, Montreal.....W 12
Dec. 3—Bryan Kelly, Montreal.....L 8
Dec. 19—Sonny Luciano, Miami Beach..W 10

1952

Jan. 23—Jackie O'Brien, Miami Beach..W 10
Mar. 3—Sandy Saddler, Montreal..W. dis. 4
May 15—Marcel Brisebois, Montreal....D 10
June 2—Marcel Brisebois, Montreal....D 10
July 7—Johnny Greco, Montreal.....W 12
(Canadian Welterweight Title)
Aug. 26—Johnny Greco, Montreal.....L 12
(Canadian Welterweight Title)
Oct. 1—Willie Pep, Chicago.....L 10
Nov. 13—Leslie Harris, Ottawa.....W 10
Dec. 1—Alan McFater, Toronto.....W 10
Dec. 18—Shamus McCray, Ottawa .....W 10

1953

Jan. 19—Glen Flanagan, Montreal.....W 10
Feb. 16—Jimmy Carter, Montreal.....W 10
Apr. 27—Paddy DeMarco, Montreal.....L 10
May 18—Don Bowman, Holyoke.....W 10
June 1—Eddie Chavez, San Francisco....L 9
June 8—Arthur King, Toronto.....L 12
June 15—Eddie Compo, Brooklyn.....KO 5
June 29—Ralph Dupas, New Orleans.....L 8
July 27—Fabala Chavez, New Orleans..KO 8
Nov. 11—Jimmy Carter, Montreal...KO by 5
(World Lightweight Title)

1954

Jan. 25—Houston Brown, Montreal....W 10
Mar. 31—Arthur Persley, St. Louis.....L 10
May 8—Cisco Andrade, Buffalo .....W 10
June 15—Richie Howard, Halifax.....KO 4
July 20—Ralph Dupas, New Orleans....L 10
Sept. 6—Teddy Davis, New York.....L 10
Sept. 28—Richie Howard, Halifax.....L 12
(Canadian Lightweight Title)

CHARLEY SAWYER

Los Angeles, Calif., Welterweight

1950

May 5—Gil Chavez, Hollywood.....L 4
May 22—Bob Torrance, Ocean Park.....L 4
May 29—Ray Acosta, Ocean Park.....L 4
June 2—Manuel Mendoza, Hollywood...KO 3
June —Manuel Hampton, Ocean Park KO 2
June 23—Joe Kezele, Hollywood.....W 4
July 21—Bobby Brewer, Hollywood...KO 3
Aug. 11—Tello Cruz, Hollywood.....KO 2
Aug. 15—Rudy Martinez, Los Angeles....W 4
Aug. 28—Lonnie Hudson, Ocean Park..KO 4
Sept. 8—Oscar Reyes, Hollywood.....W 4
Oct. 17—Bob Torrance, Los Angeles.....D 4
Oct. 23—Bob Torrance, Ocean Park.....W 4
Dec. 8—Baby Ike, Hollywood.....KO 4

1951

Jan. 5—Cisco Saenz, Hollywood .....KO 4
Jan. 16—Lou Joseph, Los Angeles.....W 6
Mar. 6—Lou Joseph, Los Angeles.....L 6
Mar. 16—Hank Davis, Phoenix.....W 10

1952

Mar. 29—Oscar Reyes, Hollywood.....D 6
May 3—Woody Winslow, Hollywood....W 6
May 23—Charlie Salas, Phoenix.....L 10
Sept. 20—Russell Johnson, Hollywood..KO 3
Nov. 29—Leon Spencer, Hollywood....KO 3

1953

Feb. 28—Joe Gilmer, Hollywood.....W 6
June 8—Boston Wilson, South Gate.....W 6
June 29—Ray Acosta, South Gate.....D 10
Oct. 10—Ray Acosta, Hollywood.....KO 6
Dec. 12—Earl Turner, Hollywood.....KO 6

1954

Apr. 4—Milo Savage, Hollywood.....L 10
July 26—Maurice Harper, Oakland.....L 10
Dec. 11—Bobby Morales, Hollywood....KO 2

ANDY SAYNE

Russellville, Ky., Welterweight

1954

Sept. 19—Jim Brewer, Owensboro.....L 4
Sept. 24—Dave Wilson, Louisville .....KO 2
Oct. 8—Billy Martin, Louisville..KO by 5
Oct. 2—James Searcy, Owensboro .....W 4
Oct. 7—Gene Roberts, Owensboro .....L 4

ROY SAYNE

Russellville, Ky., Welterweight

1954

Oct. 2—Gene Roberts, Owensboro..KO by 4
Oct. 8—Joe Boyd, Louisville .....KO 4
Oct. 21—Lee Quick, Owensboro ....KO by 1

JIMMY SCALERO

Stamford, Conn., Welterweight

1952

Oct. 28—Earl Dennis, New York.....W 4
Nov. 14—Lou Bartfield, New York.....W 4
Nov. 25—Juan Melendez, New York.....W 6
Dec. 5—Juan Melendez, New York City W 4

1953

Jan. 6—Rene Roman, White Plains.....W 6
Jan. 15—Juan Melendez, N. Y. C.....KO 5

Jan. 27—George Monroe, White Plains...L 6
Feb. 20—Felton Simmons, N. Y. C.....W 4
Mar. 13—Felton Simmons, N. Y. C.....W 4
Mar. 27—Tatos Matos, N. Y. C. .....W 4
Apr. 17—Tatos Matos, N. Y. C. .....W 6
Apr. 30—Felix Redundo, Newark...KO by 5
June 16—Bobby Timpson, Brooklyn.....W 6
June 30—John Bianancello, Brooklyn....D 6
July 7—Ray Edwards, Brooklyn.....D 6
Sept. 21—Benny Uhl, Brooklyn.....KO 5
Sept. 25—Earl Dennis, N. Y. C.....L 6

1954

Nov. 12—Tony Mascia, New York.....W 4
Nov. 29—Artie McCann, New York.....W 6
Dec. 9—Stan Smith, Danbury .....W 6

BOBBY SCANLON

Buffalo, N. Y., Featherweight

1954

May 31—Gene Donaldson, New York....W 4
June 21—Gene Donaldson, New York....W 4
July 5—George Stephany, New York...W 4
July 26—George Stephany, New York...W 4
Sept. 20—Frankie Madison, New York...D 4
Sept. 28—Godofredo Laboy, Buffalo.....W 6
Oct. 26—Don Grinton, Buffalo.....W 6
Nov. 29—Don Grinton, Hamilton .....W 5
Dec. 9—Charley Smith, Erie .....KO 4
Dec. 20—Guadalupe Robledo, N. Y. ....KO 5

JACK SCHEBERRIES

San Jose, Cal., Heavyweight

1954

Feb. 18—Roger Allen, San Jose .....KO 1
Mar. 16—Al Winn, San Jose.....KO 1
Apr. 7—Walt Robinson, San Jose.....KO 1
Apr. 27—Bill Mathias, San Jose.....KO 2
Aug. 21—Hans Freidrich, Hollywood....W 10

OSCAR SCHIARAVELLI

Argentina Welterweight

1951

Nov. 21—Omar Guasch, Buenos Aires..KO 10
Dec. 5—Raul Angerami, Buenos Aires KO 1
Dec. 12—Antonio Morfi, Buenos Aires..KO 6

1952

Feb. 9—Domingo Lorente, Buenos Aires .....KO 1
Feb. 13—Oscar Ponce, Mar del Plata....W 10
Feb. 16—Manuel Moreno, Buenos Aires .....KO 6
Apr. 17—Adolfo Igriega, Buenos Aires..KO 10
June 14—Luciano Carrillo, Buenos Aires .....KO 10

1953

Mar. 28—Fred Thompson, Buenos Aires .....KO by 6
Oct. 10—Baby Tigre, Bahia Blanca.....W 10

1954

Jan. 29—Eduardo Moyano, Olavarria...KO 7
Feb. 10—Rene Santucho, Buenos Aires..W 10
Feb. 17—Nestor Rizzetti, Mar del Plata..KO 4
June 5—Cirilo Gil, Buenos Aires .....L 12

RALPH SCHNEIDER

Born, June 27, 1928. Chicago, Ill. Heavyweight.

1949

May 3—Bob Turner, Chicago .....KO 3
June 22—Virgil Strauss, Chicago .....D 8
Oct. 14—Henry Davis, Chicago .....W 4
Oct. 18—George McDonald, Gd. Rapids..W 4
Oct. 28—Homer Townsley, Indianap...KO 3
Nov. 7—George Torgleson, Indianap...KO 3
Nov. 12—Big Boy Brown, South Bend...W 10
Dec. 9—Otto Stowe, Grand Rapids.....KO 5

1950

May 13—Hank Saxen, Brooklyn .....KO 2
July 12—Earl Haines, New York .....W 4
Sept. 27—Neil Wallace, New York .....KO 1
Oct. 4—Harvey Mack, Chicago .....L 6
Nov. 24—Jack Nelson, New York.....L 6
Dec. 12—Embrell Davidson, Detroit..KO by 1

1951

May 17—Joe Dawson, Hammond.....KO 4
June 29—Larry Bell, Hammond.....KO 2
Sept. 24—Rocky Jackson, Chicago.....KO 3
Oct. 17—Thurman Wilson, St. Louis.....D 6
Oct. 27—Petie Graham, Chicago.....W 6
Nov. 13—Ronnie Wulf, Cincinnati.....KO 2
Nov. 28—Paulie Simpson, Chicago...KO by 3
Dec. 13—Johnny Summerlin, Grand Rapids .....L 6

1952

Jan. 16—Bill Wilson, Miami Beach.....W 10
Feb. 13—Roland LaStarza, Miami Bch...L 10
Feb. 27—Billy Smith, Miami Beach....KO 4
Mar. 11—Billy Pappas, Miami Beach...KO 4
Mar. 26—Hank Thurman, Miami Bch. KO by 3
May 12—John Holman, Chicago.....KO by 6
Nov. 17—Neal Walsh, Chicago.....L 5

1953

Mar. 7—Henry Hall, Milwaukee....KO by 8

1954

Mar. 2—Hein Ten Hoff, Cincinnati..KO by 5
July 20—Bo Willis, Miami Beach.....L 10
Oct. 23—Julio Mederos, Havana.....KO by 1

CECIL SCHOONMAKER

New York, N. Y., Bantamweight

1944

Aug. 22—Winnie Tart, Union City ....KO 4
Oct. 23—Percy Cabey Lewis, Newark..KO 1
Nov. 6—Mike Crouchelli, Newark.....KO 5
Nov. 20—Joe Blair, Newark.....W 6
Dec. 1—Joe Blair, N. Y. City.....W 6

1945

Jan. 2—Percy Idlett, Brooklyn.....KO 3
Jan. 23—Joey Blair, Brooklyn.....W 6
Feb. 5—Joey Blair, Philadelphia.....W 6
Apr. 9—Vern Brown, Baltimore.....L 6

1946

Oct. 15—Bee Jiminez, Los Angeles.....L 6
Nov. 4—Henry Evaro, Los Angeles.....W 4
Nov. 18—Henry Evaro, Ocean Park.....D 4
Dec. 17—Henry Evaro, Los Angeles.....D 4
Dec. 23—Mike De La Rosa, Ocean Park..W 4
Dec. 30—Mike De La Rosa, Pico.....KO 4

1947

Jan. 6—Len Marcus, Ocean Park.....W 4
Jan. 10—Generao Vallez, San Diego....D 4
Jan. 13—Bee Jiminez, Ocean Park.....KO 2
Jan. 17—Freddy Hernandez, Hollyw'd..W 4
Jan. 24—Bee Jiminez, Hollywood.....W 4
Feb. 4—Ozzie Biggie, Los Angeles.....W 4
Feb. 21—Joe Luis, San Diego.....KO 3
Feb. 25—Ozzie Biggie, Los Angeles....W 4
Mar. 3—Sid Hitchins, Ocean Park.....KO 1
Mar. 14—Ozzie Biggie, San Diego.....D 4 (Cut eye)
Mar. 24—Billy Herrera, Ocean Park.....W 4
Apr. 21—Sid Hitchins, Ocean Park.....W 4
May 6—Benny Cousins, Los Angeles....W 6
July 11—Luis Galvani, San Juan, P. R. KO by 9
Aug. 18—Ivor Fredericks, Coney Isl.....L 6
Oct. 24—Ivor Fredericks, New York....L 6
Dec. 16—Ozzie Biggie, Los Angeles.....W 4

1948

Jan. 2—Little Giant, San Diego.....W 6
Jan. 19—Roberto Galvan, Ocean Park...W 4
Feb. 10—Benny Cousins, Los Angeles....W 4
Mar. 19—Herky Karmensky, Hollywood..W 4
Mar. 25—Chuck Wilkerson, Hollywood...W 4
May 24—Dado Marino, San Francisco....W 10
June 28—Jorge Sanchez, Ocean Park....KO 4
Sept. 28—David Kui Kong Young, Guam..W 10
Nov. 8—Gon Ladrazo, Guam.....KO 5
Nov. 24—Star Naven, Guam .....W 10
Dec. 21—Luis Castillo, Los Angeles.....W 15

1949

Feb. 27—Memo Valero, Juarez.....L 10
May 23—Elly Bennett, Sydney .....KO by 6
Dec. 5—Jock Leslie, Tucson .....L 10
Dec. 19—Jackie McCoy, Ocean Park ....D 10

1950

Feb. 7—Reuben Smith, Los Angeles.....L 10
Mar. 18—Tirso del Rosario, Manila .....L 10
May 17—Star Naven, Manila .....W 6
July 25—Dave Gallardo, Ocean Park ...W 10
Aug. 14—Dave Gallardo, Ocean Park ....L 10
Dec. 22—Dave Gallardo, Hollywood.....L 10

1951

Jan. 16—Red Martinez, Denver.....KO by 5
Feb. 13—Bobby Garza, Los Angeles.....D 5

Feb. 27—Al Cruz, Los Angeles.....KO by 1
Apr. 10—Johnny Ortega, Sacramento....W 12
Sept. 29—Ciro Morasen, Havana.....L 10

1952

Sept. 29—Johnny Carr, Brooklyn.....D 6

1953

Jan. 5—Ike Chestnut, Brooklyn.....L 4
Mar. 3—Ike Chestnut, Brooklyn.....L 6
Apr. 3—Ike Chestnut, N. Y. C.....L 6
Oct. 3—Teddy Davis, New Britain..KO by 2
Nov. 28—Jimmy Quinn, Hollywood.....KO 8

1954

Jan. 2—Jimmy Quinn, Hollywood.....W 10
Mar. 22—Casey Jones, San Francisco....W 10
May 14—Baby Face Gutierrez, San Diego.....W 12
(California State Bantamweight Title)
June 9—Doug Medley, San Diego.....W 10
July 23—Ramon Carrillo, San Diego...KO 8
Sept. 30—Kenny Davis, Vancouver.....L 10
Dec. 2—Paul Smith, Pueblo.....W 8

IRWIN SCHULZ

New York, N. Y., Light Heavyweight

1951

Sept. 17—Jim Robinson, Newark .....KO by 1
Oct. 6—Bernie Delmont, Brooklyn .....D 4
Oct. 18—Gentle Wimberly, New York..KO 3
Nov. 1—Johnny Hickson, N. Y.....KO by 2
Nov. 17—Herbie Ely, Brooklyn.....W 4
Nov. 21—Herbie Ely, New York.....W 4

1952

Jan. 2—Gil Edwards, N. Y. C.....D 4
Jan. 7—Gil Edwards, N. Y. C.....D 4
Jan. 17—Jimmy Conroy, N. Y. C.....KO 1
Jan. 24—Joey Peters, N. Y. C.....KO 4
Feb. 15—Gil Edwards, N. Y. C.....W 4
Feb. 18—Gil Edwards, N. Y. C.....W 6
Mar. 3—Dennis Ryan, N. Y. C.....W 4
May 12—Pierce Travers, Brooklyn.....W 4
June 30—Roger Whynott, Brooklyn.....W 6
July 21—Dom Zimbardo, Brooklyn.....W 6
Sept. 12—Billy Haigler, N. Y. C.....W 6
Oct. 13—Roger Whynott, Brooklyn.....W 6
Nov. 17—Horace Bailey, Brooklyn.....W 6
Dec. 12—Phil Saad, W. Palm Beach.....W 6
Dec. 29—Johnny Sullivan, Brooklyn KO by 3

1953

Mar. 17—Billy Kilgore, Miami Beach.....L 10
Apr. 6—Al Warner, Brooklyn.....D 6
May 11—Eddie Dixon, Brooklyn.....D 6
May 25—Bob Provizzi, Brooklyn.....L 6
June 8—Eddie Green, Miami.....KO 6
June 23—Eddie Springer, Miami.....W 10
July 10—Nonos Solomon, Miami.....D 10
Aug. 18—Sid Barry, Brooklyn.....W 6
Sept. 14—Tommy Thompson, Brooklyn...L 6
Oct. 21—Joe Arthur, N. Y. C.....D 6
Dec. 18—Tommy Thompson, N. Y. C.....W 6

1954

Jan. 22—George Holman, West Palm Beach.....KO by 9
Feb. 19—Eddie Springer, West Palm Beach.....KO 6
Mar. 4—Jimmy Jewell, West Palm Bch. W 10
Mar. 16—Reuben Jones, Miami Beach...W 10
Apr. 16—Bobby Moore, New York.....W 8
May 24—Bobby Moore, New York.....L 6
July 14—Bill Tate, New York.....KO 1
Sept. 10—Bill Tate, New York.....L 8
Nov. 1—Earl Charity, Brooklyn.....L 8
Nov. 18—Bobby Moore, New York.....L 8
Dec. 27—Mel Brown, Brooklyn.....L 6

DICK SCHWENDER

Seattle, Wash., Heavyweight

1954

May 4—Johnny Williams, Seattle.....KO 3
July 30—Matt Mercredi, Seattle.....KO 1
Sept. 30—Matt Mercredi, Vancouver....KO 2

CARLIN SCOTT

New York, N. Y., Welterweight

1954

Jan. 29—Mike Colucci, New York.....L 4
Feb. 22—Ernie Roberts, Brooklyn.....L 6
Aug. 5—Roosevelt Coward, New York..L 6
Sept. 6—Wes Lowry, New York.....KO by 2

CHARLEY SCOTT

Philadelphia, Pa., Welterweight

1953

Feb. 16—Steve Cole, Philadelphia.....W 4
Feb. 28—Dave Staples, Philadelphia.....W 4
Mar. 21—Chuck Sandt, Philadelphia....KO 2
Apr. 11—Johnny Gentile, Philadelphia...L 6
July 7—Mack Little, Philadelphia.....KO 6
Aug. 6—Tommy Marciano, Philadelphia..L 6
Nov. 30—Gordon Perry, Providence.....L 6

1954

Feb. 11—Jake Josato, Philadelphia.....L 4
Feb. 24—Billy Walker, Philadelphia.....W 4
Mar. 11—Willie Bey, Philadelphia.....KO 3
Mar. 20—Tommy Marciano, Phila.....L 7
June 22—Jake Josato, Philadelphia....KO 2
July 7—Cortez Jackson, Philadelphia..W 6
Aug. 14—Eric Pispa, Philadelphia.....KO 2
Sept. 12—Rudy Gwin, New York.....L 4
Sept. 30—Johnny Ciccarelli, Phila.....KO 2
Nov. 18—Gil Turner, Philadelphia..KO by 8

FRANK SCOTT

Eugene, Ore., Heavyweight

1954

Jan. 28—Tommy Demers, Portland....KO 4
Feb. 4—Bill Little, Tacoma.....KO 3
Feb. 15—Gene Brixon, Kennewick..KO by 8
Feb. 25—Chuck Maxson, Portland..KO by 1

MILTON SCOTT

Gary, Ind., Lightweight

1949

Feb. 7—Ron Cannon, Chicago.....L 4
Aug. 29—Bob Dudley, Chicago.....D 4
Sept. 19—Phil Childress, Chicago.....W 4
Sept. 26—Wallace Parham, Chicago.....KO 2
Oct. 1—Pete DeMico, Appleton.....L 4
Oct. 10—Ted Weems, Chicago.....W 5
Oct. 24—Al Nedoff, Chicago.....L 5
Nov. 14—Selder Ross, Rockford .....KO 5

1950

Jan. 9—Larry Moreland, Chicago.....W 5
Jan. 16—Joe Kelly, Chicago .....KO 3
Jan. 20—Joe Brown, Chicago.....KO by 2
Feb. 13—Emil Evans, Chicago .....D 6
Feb. 27—Albert Adams, Chicago .....L 4
Mar. 22—Bob Henry, Milwaukee .....D 5
Apr. 17—Horace Summers, Chicago ....KO 1
May 16—Bob Henry, Milwaukee .....KO 3

1951

(Inactive)

1952

Jan. 28—Eddie Zacker, Chicago.....L 4
Apr. 15—Don Mason, Milwaukee.....D 5
Oct. 2—Nathan Morgan, Benton Harbor .....W 4

1953

Apr. 21—Bunny Berrigan, Milwaukee...W 4
May 4—Wilbur Robinson, Milwaukee..KO 6
May 23—Kenny Lane, Chicago.....L 4
June 15—Russell Tague, Chicago.....L 5
Nov. 21—Joe Maldonado, St. Louis.....D 4

1954

Oct. 26—Leo Carter, Chicago.....L 5

ROCKY SCOTT

Brooklyn, N. Y., Welterweight

1954

Oct. 18—Devne Garris, Monroe, La..KO by 3
Oct. 26—Polo Patino, Galveston.....KO 2
Nov. 11—Richie Jones, Phoenix.....KO by 2

SOLIS SCOTT

New Orleans, La., Lightweight

1954

Aug. 7—Ike Cyrus ,New Orleans.....KO 1
Aug. 21—Junis West New Orleans.....L 4
Nov. 30—Alex Hamilton, New Orleans...W 4
Dec. 21—Junius West, New Orleans..KO by 2

WALTER SCOTT

Los Angeles, Cal., Welterweight

1954

July 12—Darrell Layton, Salt Lake City .....KO by 2
Aug. 30—Tony Salazar, West Jordan KO by 3

DAVID SEABROOKE

Jacksonville, Fla., Lightweight

1950

Dec. 4—Young Junior, Holyoke.....L 6

1951

Jan. 15—Bobby Polowitzer, Holyoke.....L 6
Jan. 29—Bobby Polowitzer, Holyoke.....L 6
Oct. 2—Eddie James, White Plains..KO by 4
Nov. 5—Jimmy Sullivan, New York..KO 5
Nov. 10—Jerry Drouin, Brooklyn.....L 6
Nov. 29—Henry Winchman, New York..L 6
Dec. 10—Henry Winchman, New York...L 4
Dec. 13—Danny Perez, New York.....L 6
Dec. 19—Al Robbins, New York.....L 4
Dec. 22—Danny Giovanelli, Brooklyn....L 6

1952-1953

(Inactive)

1954

Jan. 19—Willie Pep, Jacksonville.....L 10
Mar. 13—Armando Lopez, Havana.....L 10
Mar. 30—Freddie Woods, Jacksonville..KO 3

KIRBY SEALS

Los Angeles, Cal., Heavyweight

1952

Oct. 25—Leonard Dugan, Hollywd..KO by 4

1953

Mar. 28—Young Jack Johnson, Hollywd..W 4
Apr. 1—James Cartwright, San Fran....W 6
July 21—James Cartwright, Los Ang...KO 4
Sept. 8—Harry Wills, Los Ang.....KO by 9
Oct. 19—Lonnie Malone, South Gate....W 6
Nov. 10—Fred Taylor, Los Angeles.....W 6
Dec. 22—Harry Wills, Los Angeles.....NC 6

1954

Aug. 13—Zora Folley, San Diego.....L 10
Oct. 6—James Cartwright, San Fran...D 4
Oct. 21—Jimmy Byrne, Portland...KO by 7
Dec. 14—Pat McMurtry, Tacoma....KO by 2

MIKE SEEBEK

New York, N. Y., Lightweight

1954

June 21—Jerry Almos, Brooklyn.....D 4
July 8—Jerry Almos, Brooklyn.....D 4
Aug. 26—Manny Salazar, New York.....W 4
Dec. 10—Ronnie D'Albora, New York....L 4

SONNY SEHON

Miami, Fla., Lightweight

1954

Feb. 23—Mickey Ziekle, Miami Beach.....KO by 4
Mar. 4—Richie Freyman, West Palm Beach.....L 4
Mar. 11—Jimmy Chong, Wes Palm Beach .....KO 2
Mar. 30—Pete Acosta, Tampa.....L 4
Apr. 6—Tony Acosta, Miami Beach....KO 4
Apr. 13—Tony Acosta, Tampa.....D 4
Apr. 20—Tony Acosta, Miami Beach.....W 4
May 11—Flip Ramirez, Miami Beach...W 4
June 9—Tony Dupas, Miami Beach.....L 4
July 13—Billy Morgan, Miami Beach...W 4
July 20—Morgan Taylor, Miami Beach..L 4
Aug. 3—Billy Morgan, Miami Beach...D 4
Aug. 24—Tony Dupas, Miami Beach.....L 6
Aug. 31—Mario Colon, Miami Beach....W 4
Sept. 14—Mario Colon, Miami Beach....W 4
Sept. 21—Billy Morgan, Miami Beach....L 4
Oct. 19—Rip Russell, Miami Beach.....L 4

ARLEY SEIFER

Fineview, Pa., Welterweight

1953

Nov. 24—Billy Allman, Pittsburgh.....KO 2

1954

Jan. 12—Howdy McClain, Wilkinsburg..W 6
Jan. 26—Kid Chocolate, Wilkinsburg....L 6
July 30—Norman Tucker, Pittsburgh...W 4
Aug. 28—Willie Minnerfield, Pittsburgh..W 4

TOM SELKIRK

Brooklyn, N. Y., Light Heavyweight

1954

July 5—Don Buckley, Brooklyn.....KO 3
Aug. 2—Bob O'Brien, Brooklyn.....L 4
Aug. 23—Freddy Mack, Brooklyn.....L 4

FRANKIE SEQUIERA

Oakland, Cal., Lightweight

1954

Feb. 4—Lorenzo Garcia, Oakland.....KO 3
Apr. 7—Hank Lujon, Oakland.....W 6
Aug. 20—Mickey Mars, San Francisco...W 5

STAN SEQUEIRA

Oakland, Cal., Lightweight

1953

Apr. 21—Lucio Savala, Sacramento.....D 4
Aug. 5—Augie Real, San Francisco....KO 4
Sept. 3—Gilberto Muniz, Fresno.....L 6
Sept. 9—Pete Aguirre, Oakland.....KO 3
Oct. 5—Gil Muniz, South Gate.....L 6

1954

Jan. 30—Art Ramponi, Richmond.....D 6
Feb. 4—Bobby Woods, Oakland....KO by 4
May 11—Hank Lujon, Richmond.....W 6
May 25—Art Ramponi, Richmond..KO by 9

GENARO SERAFIN

Mexico City Featherweight

1951

Aug. 22—Memo Sanchez, Mexico City..KO 5
Sept. 12—Baby Cruz, Mexico City.....W 10
Oct. 28—Pulga Herrera, Mexico City....L 10

1952

Mar. 5—Uruapan Kid, Mexico City...KO 7
Apr. 2—Lino Botello, Mexico City.....W 10
May 17—Beto Couary, Mexico City.....W 10
June —Beto Couary, Mexico City.....L 10
July 9—Henry Morales, Mexico City...W 10
Nov. 8—Chebo De La Torre, Mexico City .....W 10
Nov. 25—Humberto Carrillo, Torreon....L 10

1953

Jan. 3—Raul Solis, Mexico City...KO by 3
Jan. 24—Joel Gutierrez, Mex. City..KO by 8
Mar. 25—Emilio Sanchez, Mexico City.. W 10
June 20—Aurelio Rivero, Mexico City..KO 8
July 7—Tony Padilla, Durango.....KO 3
July 22—Babe Rivera, Mexico City.....W 10
Sept. 12—Raton Macias, Mexico City.....L 10
Dec. 4—Lucio Gonzalez, Torreon.....L 10
Dec. 10—Angel Aldama, Durango.....L 10
Dec. 19—Manuel Armenteros, Mex. City..W 10

1954

Apr. 21—Roy Hernandez, Mexico City..W 10
Sept. 1—Victor Quijano, Pueblo.....L 10
Nov. 3—Trini Ruiz, Mexico City.....L 10

RAY SERNA

Hollywood, Cal., Welterweight

1952

Oct. 25—Billy Hartman, Hollywood..KO by 1
Nov. 29—Henry Johnson, Hollywood...KO 3
Dec. 27—Manuel Flores, Hollywood....KO 3

1953

Jan. 17—Ralph Reno, Hollywood.....W 4
Jan. 31—Joey Perez, Hollywood.....L 4
Feb. 28—Manuel Castillo, Hollywd..KO by 3
Apr. 27—Dan Jordan, South Gate.....L 4
Aug. 4—Frankie Cockrell, Los Ang.....D 4
Aug. 15—Stormy Chambers, Hollywood..L 4
Sept. 12—Bobby Trujillo, Hollywood.....D 4
Dec. 12—Amado Martinez, Hollywood...D 4

1954

Apr. 6—Gordon Meadows, Los Angeles .....KO by 1
Apr. 29—Richard Jones, Pasadena.....KO 3
May 24—Henry Johnson, Los Angeles...W 4
Aug. 16—Lloyd Wilson, Los Angeles.....W 4

ARISTEO SERRANO

Mexico City, Mexico, Bantamweight

1952

Mar. 12—Emilio de la Rosa, Mexico City .....KO by 3
Oct. 1—Marciano Bermudez, Mexico City .....L 10
Nov. 12—Jorge Robles, Mexico City.....W 10

1953

May 16—Aurelio Rivero, Mex. City..Wdisq. 5
June 6—Aurelio Rivero, Mex. City..KO by 6
July 8—Manuel Armenteros, Mex. City..W 10

1954

Feb. 10—Memo Sanchez, Mexico City...L 10
Sept. 1—Rogelio Saucedo, Mexico City..KO 4
Sept. 26—Ernesto Parra, Mexico City KO by 6

PETE SERVIN

El Paso, Tex., Middleweight

1948

June 29—Mac Mitchell, Brooklyn.....L 4
July 7—Hy Culbertson, New York....KO 3
July 12—Phil Dempsey, New York.....KO 3
July 14—Mel Goldsmith, New Haven...W 4
July 20—Herman Cosgrove, New York....L 4
July 26—Billy Murray, Springfield.....L 4
Aug. 6—Walter Keyes, New York.....L 4
Aug. 9—Willie Stevenson, New York...L 6
Aug. 16—Rocky DeCiantis, Providence..W 4
Aug. —Bill Feeney, Newark.....W 6
Sept. 2—Dave Peters, New York.....KO by 3
Sept. 16—Billy Truell, Worcester.....L 6
Sept. 20—Jimmy Stamford, Newark.....W 6
Oct. 6—Buddy Palmer, Bridgeport.....L 4
Oct. 11—Lanny Trader, N. Haven..L Dis. 3

1949

Jan. 28—Baby Mathis, Hollywood.....D 4
Feb. 4—Lawrence Brown, Hollywood...L 4
Feb. 11—George Fields, Hollywood..KO by 4
Feb. 25—Sal Flores, Hollywood.....L 4
Mar. 4—Earl Flynn, Los Angeles.....D 4
Mar. 11—Willie Hardeman, Hollywood..KO 4
Mar. 18—Cagey Norris, Hollywood.....W 4
Mar. 25—Willie Jenkins, Hollywood.....L 4
Apr. 22—Earl Flynn, Hollywood.....W 4
May 6—Bob Torrance, Hollywood.....L 4
May 27—Cagey Norris, Hollywood.....KO 4
June 3—Bob Torrance, Hollywood.....L 4
June 17—Elmer Beltz, Hollywood....KO by 3

1950

Apr. 14—Rudolpho Raminez, San Diego..W 4
Apr. 19—Cliff Barnett, South Gate.....L 4
Apr. 24—Bob Torrance, Ocean Park.....L 4
May 2—Cliff Barnett, Los Angeles.....W 4
May 5—Baby Valdez, San Diego.....W 6
May 22—Benny Jordan, Ocean Park.....L 4
June 6—Benny Jordan, Ocean Park.....W 4
June 13—Benny Jordan, Ocean Park....KO 3
June 16—J.J. Crackwell, Hollywood.....L 4
June 23—Cliff Barnett, Hollywood....KO 4
July 7—Lonnie Hudson, Hollywood....W 4
Aug. 4—Baby Ike, Los Angeles.....L 6
Sept. 5—Al Bishop, Phoenix.....KO 5

1951

Feb. 22—Boyd Smith, El Paso.....W 6

1952

Apr. 26—Ray Louis, Hollywood.....KO 3
May 17—Willie Vaughn, Hollywood.....W 6
June 6—Willie Vaughn, Phoenix.....W 10
Aug. 30—Bobby Jones, Hollywood.....L 10

1953

May 11—Earl Turner, South Gate.....W 10
Oct. 3—Sal Flores, Hollywood.....W 10
Nov. 21—Earl Turner, Hollywood.....KO 10

1954

Mar. 27—Willie Vaughn, Hollywood.....L 10
Sept. 11—Dick Finley, Hollywood.....KO 6
Oct. 16—Eddie Sims, Hollywood.....W 10
Dec. 4—Woody Winslow, Hollywood...KO 8

AL SHACK

Buffalo, N. Y., Light Heavyweight

1954

Sept. 14—Eddie O'Hara, Buffalo.....W 6
Sept. 28—Dave Hamilton, Buffalo.....KO 3
Oct. 4—Eddie O'Hara, Rochester.....KO 6

JOHNNY SHANE

Miami, Fla., Welterweight

1954

Feb. 26—Eddie Forbes, Ft. Lauderdale..L 4
Sept. 21—Jo Jo Jordan, Miami Beach....L 4
Oct. 19—Mel Johnson, Miami Beach....D 4
Nov. 23—JoJo Jordan, Miami Meach...KO 1
Nov. 30—Kid Chocolate, Miami Beach...D 4
Dec. 14—Kid Chocolate, Miami Beach....L 4

YOUNG SHARKEY

(Bob Chartier)

Holyoke, Mass., Lightweight

1953

May 11—Frankie Dagga, Holyoke.....W 4
June 1—Frankie Savino, Holyoke.....W 4
Nov. 2—Stanley Hawkins, Holyoke....KO 3
Nov. 24—Bobby Lenois, Holyoke.....KO 1
Dec. 7—Kid Clark, Holyoke.....L 4
Dec. 21—Kid Clark, Holyoke.....L 4

1954

Jan. 4—Eddie McColgan, Holyoke....KO 3
Jan. 18—Bob Lenois, Holyoke.....KO 1
Feb. 1—Danny Roberts, Holyoke.....KO 3
Feb. 15—Johnny Robin, Holyoke.....KO 3
Feb. 22—Tony Mascia, Holyoke.....KO 4
Mar. 8—Bill Clarke, Holyoke.....L 4
Mar. 29—Sonny Jones, Holyoke.....KO 3
Apr. 26—Nate Donnell, Holyoke.....W 6
May 17—Frank Howard, Holyoke.....W 4
July 1—Johnny Gibson, Danbury.....KO 3
July 26—Frank Ippolito, New York.....L 6
Aug. 23—Bill Flamio, New York.....L 4
Oct. 11—Lou Cole, Holyoke.....KO 1
Oct. 20—Butsy Gallant, Boston.....D 6
Oct. 26—Johnny Betancourt, Holyoke..KO 1
Nov. 2—Earl Dennis, Holyoke.....KO by 5

JOE SHAW

New York City, N. Y., Middleweight

1952

Sept. 16—Bob Provissio, Pottsville.....D 6
Oct. 14—Bob Scribner, New York City..W 4
Oct. 20—Jack LaBua, Brooklyn.....L 4
Oct. 30—Jack LaBua, New York City...L 4
Nov. 6—Herbie White, New York City..D 4
Nov. 27—Gene Washington, N. Y. C.....L 4

1953

Jan. 8—Jack LaBua, N. Y. City.....W 4
Jan. 12—Tony Anthony, Syracuse..KO by 5
Feb. 12—Art Thayer, N. Y. City.....KO 3
Feb. 17—Carl Jackson, Brooklyn.....W 6
Mar. 10—Jim Williams, Brooklyn.....W 6
May 2—Leonard Jackson, Syracuse....W 6
June 9—Marcel Assire, Montreal.....KO 7
June 30—Marcel Assire, Montreal.....KO 6
Nov. 2—Jackie Wilson, Providence.....W 8
Dec. 8—Gil Edwards, White Plains.....W 8
Dec. 21—Wilfredo Miro, Brooklyn.....KO 5

1954

Jan. 18—Don Bryant, Brooklyn.....W 6
Feb. 4—Lino Armenteros, Fall River..KO 5
Feb. 27—Kid Charolito, Havana.....D 10
Mar. 20—Chico Varona, Havana....KO by 4
June 14—Said Khelfa, Montreal.....W 8
Aug. 2—Willie Dockery, New York....KO 3
Sept. 27—Hurley Sanders, Brooklyn.....L 6
Oct. 8—Willie Dockery, New York.....D 6
Nov. 29—Tommy Dixon, Brooklyn.....W 6

MOLLY SHAW

Baltimore, Md., Middleeight

1954

Mar. 30—Delmonte Coleman, Wilkes Barre.....KO 1
Aug. 19—Don Oliver, Baltimore.....KO by 3

NORMAN SHAW

Fall River, Mass., Welterweight

1953

Feb. 2—Joe DiPierro, Providence.....L 4
Feb. 5—Roger Ringuette, Fall River....W 4
Feb. 12—Roger Ringuette, Fall River....W 4
Feb. 19—Frank Lane, Fall River.....KO 2
Feb. 26—Bobby Welch, Fall River...KO by 3
Mar. 19—Benny Spinola, Fall River.....L 6
Apr. 30—Paul Roach, Fall River.....L 6
Nov. 5—Don Southern, Fall River..KO by 2
Dec. 10—Pat Cody, Fall River.....L 4

1954

Jan. 7—Dave Carter, Fall River...KO by 1
Feb. 8—Don Mann, Providence.....W 4
Feb. 15—Mike Reynolds, Providence...KO 3
Feb. 18—Joe Arruda, Fall River.....L 4
Mar. 8—Joe DiPierro, Providence..KO by 2
Oct. 14—Walt Byers, Boston.....KO by 2
Nov. 15—Cisco Holley, Providence.....L 4
Nov. 23—Don Preston, Boston.....KO by 3

PAUL SHEA

Philadelphia, Pa., Lightweight

1951

Oct. 18—Henry Beltrante, Philadelphia..L 4
Oct. 30—Max Males, Toronto.....D 6

1952–1953

(Inactive)

1954

Jan. 29—Leo Van Dyke, Philadelphia..KO 1
Feb. 5—Billy Abel, Philadelphia.....KO 1
Feb. 19—Mack Little, Philadelphia.....W 4
Feb. 26—Jimmy Cunningham, Phila....KO 2
Mar. 19—Al Pennell, Philadelphia.....KO 2
Apr. 2—Jimmy Armstrong, Phila.....W 6
Sept. 16—Johnny Jansie, Philadelphia...W 4
Oct. 8—Jimmy Armstrong, Phila.....L 6
Nov. 19—Jimmu Armstrong, Philadelphia D 7

JOHNNY (JIMMY) SHEEHAN

New York City, N. Y., Featherweight

1953

Mar. 23—Joe Pietro, Trenton.....L 4
Apr. 23—Jimmy Dickens, Newark.....KO 3
June 22—Lou Mola, Brooklyn.....KO 1
July 8—Cleto Ortiz, Bridgeport.....W 4
July 30—George Allen, Newark.....L 4
Dec. 28—Nick DeVano, Holyoke.....L 6

1954

Jan. 19—Frank Parullo, White Plains....W 4
June 24—Johnny Gorman, Brooklyn.....L 4
July 1—Pearl Robinson, Danbury.....L 6
July 15—Guy Roma, Brooklyn.....L 4
July 19—Tony Sansone, New York..KO by 3
Sept. 20—Mike Perez, Brooklyn.....L 4
Dec. 13—Danny Mendoza, New York KO by 3

JIMMY SHEETS

Chicago, Ill., Light Heavyweight

(For previous record, 1947-1951, see 1952 Edition, Page 536.)

1952

(Inactive)

1953

Dec. 19—Oscar Talley, Hollywood.....KO 3

1954

Jan. 2—Baby Dutch Culbertson, Hollywood .....W 6
Jan. 27—Jake Williams, Los Angeles .....KO by 9
Mar. 13—Jake Williams, Hollywood..KO by 3

BOB SHERMAN

Los Angeles, Cal., Heavyweight

1953

Oct. 13—Ozzie Hubbard, Los Angeles....W 4
Nov. 3—Bob Albright, Los Angeles.....L 4
Nov. 24—Jimmy Ingram, Los Angeles....D 4
Dec. 3—Bob Albright, Los Angeles..KO by 1

1954

Jan. 5—Bob Albright, Los Angeles.....D 1
Feb. 23—Charlie Powell, Los Angeles....L 4
Apr. 29—Ruben Wilson, Pasadena..KO by 2

JOHNNY SHIELDS

Washington, D. C., Heavyweight

Born, Oct. 29, 1930.

(1949 Golden Gloves Champion)

1950

Apr. 10—Battling Moore, Washington...KO 1
Apr. 17—Kid Wolfe, Washington.....D 4
May 3—Kid Crockett, Washington.....W 4
Sept. 6—Bobby Brittle, Louisville.....KO 1
Sept. 11—Johnny Rice, Louisville.....KO 1
Oct. 29—George Newman, Tulsa.....W 6
Nov. 14—Al Brady, Tulsa.....W 5

1951

Feb. 12—Sheridan Fagan, Osaka, Japan..W 4
Mar. 16—Pat Waller, Osaka, Japan.....W 4
(Wounded in action May 23 in Korea and returned to States)
Nov. 26—Kid Crockett, Washington....KO 1
Dec. 7—Rudy Barrett, Wilmington....KO 3
Dec. 14—Dave Green, Baltimore.....W 5
Dec. 22—Kid Saucer, Washington.....L 4

1952

Jan. 6—Kid Crokett, Washington, D. C. .....KO 1
Jan. 14—Al Moore, Wilmington.....W 6
Sept. 23—Hall Stamond, Philadelphia...KO 2

1953

(Inactive)

1954

June 30—Kid Saucer, Washington.....W 6
Oct. 19—Battling Moore, Washington...W 4

BILLY SHORT

Charlotte, N. C., Featherweight

1953

Nov. 21—Maurice Treadway, Charlotte..W 4
Nov. 27—Maurice Treadway, Gastonia...W 6

1954

Apr. 29—Glen Ivey, Charlotte.....W 6
May 17—Glen Ivey, Columbia.....W 4
May 21—Curtis Ennis, Charlotte.....W 6
June 5—Bobby Lee Headdon, Charlotte..W 8
July 27—Henry (Pappy) Gault, Charlotte .....D 10
Aug. 28—Bert Callahan, Columbia.....W 10
Sept. 4—Don Webber, Charlotte.....KO 7
Sept. 10—Bert Callahan, Durham.....W 10
Oct. 11—Bert Callahan, Columbia.....KO 4

RONALD SHORT

Charlotte, N. C., Welterweight

1954

Aug. 27—George Wolfe, Durham.....KO 2
Sept. 4—Carl Chastin, Charlotte.....KO 5

LOU SIERRA

Galveston, Tex., Lightweight

1954

Mar. 11—Tony Gonzales, Houston.....W 4
Mar. 16—Robert Flores, Galveston.....W 4
Mar. 30—Cruz Flores, Galveston.....D 4
Apr. 1—Cruz Flores, Houston.....W 4
Apr. 15—Santos Perez, Houston.....KO by 2
June 6—Marvin Droddy, Galveston.....L 4

LEO SILEGAS

Havana, Cuba, Bantamweight

1951

July 14—Nelson Campos, Camaguey.....W 4
July 21—Ebel Montalban, Camaguey..KO 2
Aug. 11—Humberto Diaz, Camaguey.....D 6
Sept. 8—Humberto Diaz, Camaguey.....W 8
Sept. 29—Armando Diaz, Camaguey.....W 8
Oct. 6—Jesus Lastre, Camaguey.....KO 5
Oct. 27—Angel Abreu, Camaguey.....KO 1
Nov. 24—Manuel Armenteros, Camaguey L 10
Dec. 22—Manuel Armenteros, Camaguey .....KO by 6

1952

Jan. 19—Orlando Rodriguez, Camaguey..W 8
Feb. 2—Ray Benavides, Camaguey.....KO 2
Apr. 12—Guillermo Roberts, Havana...W 6
Apr. 19—Tomas Vega, Havana.....W 8
May 24—Trini Ruiz, Havana.....KO by 8
June 28—Pototo Ribalta, Sagua.....D 10
July 19—Manuel Armenteros, Havana KO by 3
Aug. 9—Enrique Fernandez, Camaguey KO by 3
Sept. 21—Israel de Armas, Cascorro....KO 3
Oct. 11—Orlando Castillo, Holguin.....L 10
Nov. 1—Benjamin Rodriguez, Camaguey KO by 1
Nov. 29—Orlando Rodriguez, Camaguey KO 3

1953

Mar. 21—Jose M. Cantero, Bayamo.....KO 4
Mar. 28—Orlando Castillo, Jiguani.....KO 1
Apr. 22—Amado Mir, Havana.....L 8
May 20—Enrique Fernandez, Havana .....KO by 5
Aug. 8—Miguel Napoles, Camaguey.....W 8
Aug. 22—Manuel Cepedo, Camaguey...KO 2

1954

Jan. 23—Orlando Rodriquez, Havana .....KO by 1

BOBBY SILVA

La Laguna, Mexico, Lightweight

1952

Jan. 1—Negro Flores, Torreon ..... KO 2
July 8—Humberto Carrillo, Torreon ..... KO by 5
July 29—Zurdo Mendoza, Torreon ..... W 10

1953

Feb. 10—Zurdo Mendoza, Torreon ..... KO by 4
Feb. 22—Santiago Gonzalez, Piedras Negras ..... KO by 4
Mar. 7—Salvador Davila, San Pedro ..... W 10
Mar. 10—Domingo Hidalgo, Torreon ..... W 10
Mar. 17—Salvador Mares, Torreon ..... L 10
Apr. 11—Juan Leanos, San Pedro ..... KO by 6
Apr. 28—Alfonso Flores, Torreon ..... W 10
July 5—Domingo Hidalgo, Chavez ..... L 10
Sept. 1—Alfonso Flores, Torreon ..... KO by 4

1954

Apr. 3—Cesar Saavedra, Torreon ..... KO by 2
Apr. 6—Manuel Mendoza, Torreon KO by 4
May 29—Manuel Mendoza, San Pedro ..... L 10
June 2—Pedro Pina, Torreon ..... KO by 2
July 27—Hector Garcia, Durango ..... KO by 6

FERNANDO SILVA

Cuban Featherweight

1949

May 5—Manuel Martinez, Delicias ..... L 6
July 2—Sixto Roblejo, Manzanillo ..... KO 4

1950

Oct. 7—Pedro Licea, Stgo. de Cuba ..... KO 5
Oct. 21—Carlos Alvarez, Stgo. de Cuba ..... KO 3
Sept. 9—Ciro Sanchez, Puerto Padre ..... L 6
Sept. 23—Hector Davis, Puerto Padre ..... KO 5
Nov. 4—Pedro Licea, Stgo. de Cuba ..... W 8

1951

Mar. 5—Carlos Alvarez, Stgo. de Cuba KO 2
Aug. 18—Gerardo Veloz, Camaguey ..... L 4
Oct. 27—Nelson Rodriguez, Havana ..... KO 2
Nov. 3—Ray Benavides, Camaguey ..... W 6

1952

May 31—Ramiro Herrera, Havana ..... KO 1
June 14—Alfonso Estrada, Havana ..... KO 5
June 28—Lazaro Alfonso, Havana ..... W 6
Aug. 9—Lazaro Pijuan, Havana ..... W 8

1953

Mar. 28—Gerardo Rodriguez, Havana ..... D 6
Apr. 25—Julian Allen, Havana ..... KO 3
May 9—Luis Contreras, Havana ..... W 10
June 6—Armando Herrera, Havana ..... KO 2
June 13—Hector Vento, Havana ..... D 8
July 12—Lazaro Pijuan, Stgo. de Cuba ..... KO 3
July 18—Hermes Torres, Manzanillo ..... W 10
Aug. 8—Jose Moran, Camaguey ..... KO 4
Aug. 15—Osvaldo Socarras, C. de Avila ..... KO 3
Aug. 22—Martin Rodriguez, Havana ..... KO by 3
Oct. 24—Enrique Lamelas, Havana ..... D 8
Nov. 21—Juan Martinez, Havana ..... W 8
Dec. 12—Lazaro Alfonso, Havana ..... D 8

1954

Jan. 23—Juan Medina, Havana ..... D 8
Feb. 13—Hector Fento, Havana ..... L 8
Feb. 23—Lazaro Alfonso, Havana ..... KO 8
Apr. 10—Isidro Zaldivar, Havana ..... W 8
May 15—Armando Martinez, Havana ..... W 8
July 10—Manuel Perdomo, Santiago ..... KO 9
July 17—Gervasio Rodriguez, Havana ..... KO 3
Aug. 18—Juan Medina, Havana ..... W 10

PANCHITO SILVA

Mexican Bantamwight

1954

Jan. 27—Kid Campeche, Mexico City ..... L 10
Mar. 10—Mike Hernandez, Yucatan ..... L 10
May 5—Kid Campeche, Mexico City ..... L 10

EDDIE SILVIA

Fall River, Mass., Welterweight

1951

Mar. 1—Charlie Whipp, Fall River ..... W 4

1952

Mar. 20—Frankie Layne, Fall River ..... L 4
Mar. 27—Richie Dias, Fall River ..... KO 3
Apr. 17—Don Duquette, Fall River ..... L 4
May 1—Frankie Toto, Fall River ..... KO 1
Sept. 29—Guy Jutras, Holyoke ..... L 4
Oct. 23—Milt Stevens, Fall River ..... KO 2
Nov. 24—Frankie Dell, Boston ..... KO by 3
Dec. 9—John Willkie, Fall River ..... W 6
Dec. 18—Gordon Perry, Fall River ..... KO by 4

1953

Feb. 2—Steve Sabotino, Providence ..... KO 2
Feb. 23—Georgie Edmonds, Providence ..... L 6
Mar. 5—Dave Zimmerman, Fall River ..... D 6
Mar. 19—Gordon Perry, Fall River ..... KO 4
Apr. 9—Gordon Perry, Fall River ..... L 10

1954

Jan. 21—Clarence Williams, Fall River ..... KO by 6
Mar. 11—George Edmunds, Fall River ..... L 8
Mar. 22—Jimmy Champagne, Providence ..... L 8

TOBY SILVIA

Fall River, Mass., Welterweight

1953

Jan. 18—Rickey Dias, Fall River ..... KO 4
Jan. 22—Rickey Ferrera, Fall River ..... L 4
Feb. 19—Roger Ringuette, Fall River ..... W 4
Mar. 12—Joe Arruda, Fall River ..... D 4
Mar. 26—Lou Reynolds, Fall River ..... KO 2
Apr. 2—Elwin McCoy, Fall River ..... W 4
Apr. 16—Rickey Ferrera, Fall River ..... W 4
Apr. 30—Roland Thibeault, Fall River ..... W 4
June 16—Mario Sarro, Worcester ..... L 4
Sept. 28—Joe O'Connell, Providence ..... W 6
Oct. 12—Herbie Fripp, New Britain ..... W 6
Oct. 15—Henry Lett, Fall River ..... KO 4
Oct. 19—Ernie Pratt, Providence ..... L 4
Dec. 17—Al Frias, Fall River ..... W 4
Dec. 26—Eddie Andrews, Boston ..... L 6

1954

Jan. 14—Al Frias, Fall River ..... L 8
Feb. 1—Pat O'Brien, Boston ..... W 4
Feb. 4—Benny Spinola, Fall River ..... L 6
Feb. 18—Cliff Overton, Fall River ..... KO 2
Feb. 25—Vince Brown, Fall River ..... W 6
Mar. 11—Benny Spinola, Fall River ..... L 6
Mar. 25—Willie Picot, Fall River ..... KO by 1
Sept. 30—Jimmy Mattos, Boston ..... L 6
Oct. 21—Art Cooper, Boston ..... KO by 3
Nov. 23—Joe Devlin, Boston ..... L 4
Nov. 29—Izzy Angelo, Providence ..... L 6
Dec. 2—Dick Gaudet, Worcester ..... W 4

CHARLIE SIMMONS

New York, N. Y., Welterweight

1952

Aug. 19—Al Radulic, Newark ..... L 4
Sept. 9—Monroe Kurtz, Newark ..... KO by 1
Dec. 23—Pat Best, Newark ..... KO by 1

1953

Sept. 24—Mickey Rhodes, Newark ..... L 4

1954

Feb. 6—Eddie Swift, Waterbury ..... KO 1
Feb. 23—Jimmy Meehan, New York ..... KO 1
Mar. 1—Barry Allison, Holyoke ..... KO by 2
Apr. 2—Juan Rios Ruentes, San Juan ..... KO by 6
June 10—Billy Graham, Danbury ..... KO by 6
Oct. 26—Jimmy Watkins, Buffalo ..... KO by 3

KEENE SIMMONS

Bayonne, N. J., Heavyweight

1949

May 9—Antonio Carmona, Newark ..... W 4
May 31—Pierce Patton, Elizabeth ..... W 4
June 28—Henry Harris, Jersey City ..... KO 1
Sept. 19—Pierce Patton, Newark ..... KO 3
Oct. 17—Kid Mitchell, Jersey City ..... D 4
Oct. 31—Kid Mitchell, Jersey City ..... W 4
Nov. 19—Sonny Parisi, Brooklyn ..... KO by 5
Dec. 28—George Washington, New York ..... L 4

1950

Jan. 14—Mike Fisher, Brooklyn ..... KO by 3
Mar. 6—George Washington, Jersey C. ..... W 8
Apr. 7—Sonny Parisi, New York ..... W 8
Apr. 17—Sonny Parisi, Brooklyn ..... L 8
June 12—George Kaplan, Poughkeepsie ..... L 8
Aug. 25—Roland La Starza, Long Beach ..... L 8
Oct. 30—Cesar Brion, Baltimore ..... L 10

1951

Jan. 12—George Kaplan, N. Y. ..... KO 2
Jan. 29—Rocky Marciano, Providence ..... KO by 8

Mar. 12—Roland LaStarza, Providence....L 10
July 6—Cesar Brion, Long Beach.....L 8
July 12—Charles Lester, N. Y.....L 6
Oct. 26—Odell Riley, N. Y.....L 6
Nov. 9—Charley Norkus, New York.....L 8

1952

Jan. 11—Charley Lester, N. Y. C.....L 6
Feb. 7—Nino Valdes, N. Y. C.....L 10
Apr. 22—Dave Davey, Newark.....L 8

1953

May 15—Ray Wilding, Chicago.....L 6
Sept. 1—Cleveland Williams, Tampa.....L 10

1954

May 10—Billy Burke, Providence.....KO 3
Sept. 2—Charley Powell, Oakland..KO by 6
Nov. 15—Tommy Jackson, Providence.....KO by 6

RONALD "FROGGIE" SIMMONS

Bermudan Middleweight

Born, 1930, Scotland.

1950

Apr. 22—Frankie Rice, Bermuda.....W 10

1951

(Inactive)

1952

Feb. 2—Leroy Kid Palmer, Hamilton..KO 1
(Bermuda Middleweight Title)
July 18—Jimmy Williams, Bermuda....KO 3

1953

June —Al Stevens, Bermuda.....KO by 7

1954

Apr. 23—Al Anderson, Hamilton.....W 8

EDDIE SIMMS

Milwaukee, Wis., Middleweight

1952

Jan. 7—Jackie Clark, Chicago.....W 4
Apr. 21—Red Evans, St. Louis.....L 6
June 23—Al Casey, Chicago.....W 4
July 14—Al Andrews, Chicago.....L 4
Sept. 1—Lacry Harris, Chicago.....D 4
Sept. 19—Melvin Francis, New Orleans...W 4
Sept. 22—John Mitchell, Chicago.....L 4
Oct. 17—Jimmy Mitchell, New Orleans..W 6
Oct. 20—Danny Robinson, Chicago..KO by 1
Oct. 25—Pedro Bradley, New Orleans KO by 5

1953

Jan. 22—Lloyd Triplett, Milwaukee.....L 6
Feb. 4—Pat Cleary, Detroit.....L 4
Mar. 2—Bobby Outen, Chicago.....KO 1
Mar. 16—Al Andrews, Chicago.....L 5
Apr. 6—Al Horton, Chicago.....KO 3
Apr. 21—Ted Olla, Milwaukee.....L 6
May 4—Tommy Leedle, Chicago.....KO 4
May 23—Henry Schexinider, Chicago..KO 3
June 29—Al Andrews, Flint.....L 8
Aug. 12—Al Andrews, Superior.....L 10
Oct. 22—Bob Evans, Detroit.....KO 2
Nov. 5—Chuck Coleman, Detroit.....KO 2
Dec. 8—Chuck Coleman, Kalamazoo....W 10

1954

Jan. 2—Art Brown, Hollywood.....KO 2
Jan. 9—Ray Acosta, Hollywood.....W 6
Jan. 30—Art Brown, Hollywood.....KO 3
Mar. 20—Kid Burnett, Hollywood.....W 6
Apr. 6—Charlie Cotton, Toledo.....L 10
Apr. 15—Jesse Fuentes, Wilmington.....L 10
May 15—Ed Smith, Hollywood.....KO 2
June 11—Ed Smith, Hollywood.....L 6
July 21—Sylvester Perkins, Chicago.....L 6
Aug. 14—Bobby Ross, Hollywood.....KO 3
Oct. 16—Pete Servin, Hollywood.....L 10

GARY SIMON

New Glasgow, N. S., Middleweight

1953

Sept. —Tony Percy, Stellarton.....W 10
Sept. 21—Reggie Chartrand, Stellarton...W 10
Sept. —Harry Poulton, Stellarton.....W 10
Oct. —Tommy Spencer, Pictou.....L 10
Oct. —Roger Whynotte, Pictou.....W 10
Dec. 29—Georgie Holzman, Miami Beach..L 6

1954

Jan. 8—Jackie Taylor, West Palm Beach.....KO 5
Jan. 15—Eddie Springer, West Palm Beach.....L 10
Jan. 20—Paul Nichols, Miami Beach.....W 6
May 12—Charlie Chase, St. John's..KO by 4
June 28—Vern Stephenson, Stellarton..KO 7
July 9—Cobey McCluskey, Charlottetown.....L 10
July 26—Charlie Chase, Stellarton.....L 10
Aug. 30—Cobey McCluskey, Charlottetown.....L 10
Sept. 24—Harry Poulton, Dalhousie.....L 10

GERRY SIMPSON

Montreal, Can., Featherweight

1953

July 28—Don Supple, Montreal.....L 4
Aug. 16—Gilbert Clave, Vald'or.....L 6
Sept. 1—Don Supple, Montreal.....L 4
Sept. 20—Ivan Blanchard, Drummondsville.....L 6
Nov. 11—Don Supple, Montreal.....D 4
Nov. 16—Richie DeVarennas, Quebec..KO 5
Dec. 7—Gilbert Clave, Ottawa.....W 4

1954

Jan. 25—Gabby Paliotti, Montreal.....W 4
Feb. 22—Bob Joyal, Montreal.....KO 2
Mar. 22—Yvon Blanchard, Montreal.....W 6
Apr. 5—Gerry McIntyre, Montreal.....KO 1
Apr. 19—Gil Clave, Montreal.....W 6
May 12—Claude Doucette, St. John's.....W 6
May 17—Gabby Paliotti, Montreal.....L 6
June 15—Gabby Paliotti, Montreal.....L 6
July 19—Gil Clave, Montreal.....W 6
Sept. 20—Gines Sanchez, Montreal.....KO 6
Nov. 1—Gil Geekie, Montreal.....D 6

KID SINCLAIR

Slave Lake, Canada, Light Heavyweight

1953

Mar. 20—Clint Murphy, Edmonton.....W 4
May 1—Ernie Mazur, Edmonton.....W 4
May 22—Jock MacLean, Edmonton.....W 4
Aug. 7—Gordon Russell, Edmonton.....L 4
Nov. 2—Ray Dillington, Edmonton.....D 4
Dec. 4—Ron Bennett, Edmonton.....W 4

1954

Feb. 15—Harold Kitchen, Edmonton.....L 4

SAL SINGH

Chicago, Ill., Welterweight

1954

Apr. 19—Pet Kawulia, St. Paul.....L 4
June 24—Dick Perkins, Milwaukee.....W 6
July 12—Mickey Zielke, La Crosse..KO by 2
Aug. 21—Nat Jackson, New Orleans..KO by 3

BOB SINGLETON

Philadelphia, Pa., Featherweight

1953

Nov. 6—Bernard Bibbs, Philadelphia....W 4

1954

Feb. 5—Leroy Howard, Philadelphia...W 4
Mar. 5—Res Sullivan, Philadelphia...KO 3
Apr. 23—Johnny Jansie, Philadelphia...D 6
May 13—Clifton Bradley, Philadelphia..W 6
July 3—Charlie McGarrity, Atlantic City.....W 6
Sept. 16—Fred Fuller, Philadelphia.....W 4
Oct. 29—Jim Thomson, Philadelphia...KO 4
Dec. 10—Johnny Jansie, Philadelphia....W 7

BILLY SINN

Detroit, Mich., Middleweight

1953

Apr. 21—Wendell Delorme, Toledo.....KO 1
May 28—Dick Condit, Detroit.....KO 2
June 11—Billy Gorden, Detroit.....W 4
June 29—Gus Rubicini, Flint.....L 8
July 20—Chuck Coleman, Saginaw.....D 6
Sept. 14—Spider Webb, Saginaw.....L 6
Dec. 15—Johnny Eubanks, Toledo.....L 6

1954

Mar. 4—Chuck Higgins, Akron....KO by 5

DICK SIZBETTE

Warsaw, Idaho, Middleweight

1952

Oct. 14—Rockjaw Johnson, Tacoma.....W 4
Oct. 20—Rockjaw Johnson, Bremerton..W 4
Oct. 30—Earl MacDonald, Vancouver...D 6
Nov. 7—Mickey Rhodes, Spokane.....W 6

1953

July 14—Billy Huff, Tacoma.....W 4
Oct. 29—Earl McDonald, Vancouver .....L 10
Dec. 15—Ronnie Milne, Sacramento.....L 6

1954

Jan. 28—Frankie Ray, Reno .....W 10
Feb. 6—Frank Skidmore, Sacramento...L 6
Feb. 16—Joe Gilmer, Sacramento...KO by 5
Mar. 16—Ronnie Miline, Spokane.....W 4
Apr. 20—Ernie Greer, San Jose.....KO by 4
May 11—Dick Wolfe, Spokane.....W 6
May 20—Dick Wolfe, Vancouver.....W 8
Aug. 11—Garth Panther, Idaho Falls..KO by 4
Sept. 30—Al Williams, Seattle.....L 6
Nov. 9—Boise Phillips, Seattle.....KO 5
Dec. 14—Boise Phillips, Seattle.....KO by 5

BEN SKELTON

Pittsburgh, Pa., Heavyweight

1953

Feb. 9—Ed Cross, Johnstown.....KO 1
Mar. 25—Chuck Hunter, Cleveland.....KO 1
Apr. 14—Chuck Hunter, Cleveland.....L 8
May 7—Chuck Hunter, Cleveland.....L 8
July 13—Buster Gordon, Pittsburgh...KO 7
Sept. 8—Waddell Hanna, Philadelphia...L 6
Nov. 24—Joey Mason, Pittsburgh.....W 6
Dec. 29—Bobby Hughes, Warren .....L 8

1954

Aug. 27—Emil Brtko, Pittsburgh.....L 8

FRANK SKIDMORE

Salina, Cal., Welterweight

1950

Jan. 9—Joe Sims, Sacramento.....W 4
Nov. 20—Bob Saunders, San Francisco...D 4

1951

Jan. 17—Joe Sims, Oakland.....W 4
Jan. 31—Joe Sims, Oakland.....W 4
Feb. 14—Joe Sims, Oakland.....W 6
Mar. 21—Joe Manuel, Stockton.....KO 4
Apr. 14—Bob Osborn, Eureka.....D 5

1952

Jan. 8—Sonny Green, San Jose.....L 6
Jan. 17—Jimmy McCoy, San Francisco..L 10
Feb. 12—Laverne Lett, Sacramento....KO 4
Feb. 15—Bobby Campbell, Hollywood..KO 2
Mar. 12—Jimmy McCoy, Sacramento....L 8
Apr. 28—Ernie Dickson, San Francisco KO 1
May 31—Jimmy McCoy, Eureka.....L 8
July 1—Kangaru Zavala, San Jose....KO 5
July 16—Grover Jackson, Fresno...KO by 3
Sept. 16—Jiggs Reed, San Jose.....W 6
Oct. 7—Jiggs Reed, Stockton.....L 6
Dec. 2—Ernie Dickson, Richmond.....L 6

1953

Jan. 20—Rocky Corkins, Sacramento....W 6
Mar. 17—Rico Raveron, Sacramento....KO 3
Apr. 21—Danny Pafundi, Sacramento..KO 3
May 5—Ernie Dickson, Sacramento.....D 6
May 16—Billy Hartman, Hollywood.....W 6
June 25—Armand Cotero, Los Angeles...W 6
July 27—Boston Wilson, San Francisco..W 6
Aug. 10—Eddie Williams, South Gate.....L 6
Sept. 15—Eddie Williams, Los Angeles...W 6
Oct. 2—Eddie Williams, Los Angeles...W 6
Oct. 6—Jimmy McCoy, Sacramento.....D 6
Nov. 24—Boston Wilson, Sacramento...KO 7

1954

Jan. 5—Oscar Reyes, Los Angeles.....L 10
Feb. 6—Dick Sizbette, Sacramento.....W 6
Apr. 5—Lou Gage, San Francisco.....L 8
May 10—Sal Perea, San Francisco.....L 10
June 15—Neal Rivers, Las Vegas....KO by 4
Nov. 17—Sonny Bunn, San Francisco....L 6

JIM SLADE

New York, N. Y., Light Heavyweight
Born, August 14, 1926, Norfolk, Va.

1949

July 25—Joe Lindsay, Springfield...KO by 3
Aug. 11—Grant Hodges, New York.....W 8

JIMMY SLADE, New York, N. Y.

Sept. 1—Grant Hodges, New York.....W 8
Oct. 13—Harry Daniels, New York....KO 4
Nov. 7—Freddy Fiducia, Providence....W 8
Nov. 17—Jack Porter, Brooklyn.....D 6
Dec. 8—Joe Lindsay, New York.....L 10

1950

Apr. 10—Mickey Carter, Prov.....W Dis. 7
May 18—Lee Baldwin, New York .....W 6
June 2—Doc Williams, No. Adams.....W 10
June 22—Chubby Wright, No. Adams....W 10
July 27—Doc Williams, No. Adams.....W 10
July 31—Bert Lytell, Erie, Pa. .....W 10
Aug. 11—Ted Lowry, No. Adams .....W 10
Oct. 16—Chubby Wright, Baltimore ....W 10

1951

Feb. 9—Earl Walls, N. Y.....W 6
Apr. 9—Henry Hall, New Orleans.....D 10
June 27—Julian Keene, N. Y.....KO by 6
Dec. 4—Don Cockell, London.....KO 4

1952

Feb. 27—Archie Moore, St. Louis.....L 10
Apr. 14—Charley Lester, N. Y. C.....KO 6
June 10—Yolande Pompee, London.....D 10

1953

Jan. 16—Harold Johnson, N. Y. City.....L 10
Mar. 17—Yolande Pompee, London.....L 10
July 21—Herbie Hayes, Brooklyn.....W 10
Aug. 19—Tommy Harrison, Chicago.....D 10
Sept. 25—James J. Parker, N. Y. City.....L 10
Oct. 14—Dan Bucceroni, St. Louis.....L 10
Nov. 19—Herman Harris, Fall River...KO 4
Nov. 30—Rocky Jones, Providence.....KO 9

1954

Jan. 29—Harold Johnson, New York.....L 10
Feb. 17—Clarence Henry, Washington...W 10
Apr. 26—Tommy Jackson, Brooklyn.....W 10
Nov. 5—Bob Baker, Philadelphia.....L 10
Nov. 19—Floyd Patterson, New York.....L 8

BOB SLAUGHTER

Philadelphia, Pa., Light Heavyweight

1951

Nov. 3—Jimmy Brown, Brooklyn.....W 6
Nov. 7—Ralph Campbell, Ft. Dix.....KO 3
Nov. 12—Jimmy Washington, Philadelphia .....D 4

1952

(Inactive)

1953

Dec. 4—Eddie Williams, Philadelphia KO 2

1954

Feb. 4—Norman Mosley, Philadelphia KO 2
Feb. 25—Zack Hobbs, Philadelphia W 6
Apr. 1—Hurley Sanders, Philadelphia L 8
Apr. 5—Elmo Lincoln, Brooklyn KO 1
Apr. 22—Harold Carter, Newark KO by 7
May 20—Harold Carter, Newark L 8
Sept. 16—Pat Roberts, Philadelphia D 6
Sept. 27—Waddell Hanna, New York KO by 5
Nov. 5—Gene White, Philadelphia KO 5
Dec. 27—Shirley Pempleton, New York L 4

CHARLES SLAUGHTER

Westfield, N. J., Lightweight

1949

Oct. 10—Lou Insignia, Jersey City L 4
Dec. 5—Al Hunter, Newark D 4

1950

Mar. 6—Rocky Fusco, Newark KO by 4
Apr. 24—Rocky Fusco, Newark L 6
May 2—Rocky Fusco, Newark W 6
June 5—Rocky Fusco, Newark L 6
July 14—Gene Robnett, Long Beach L 4
July 28—Joey Hennigsen, Long Beach W 4
Aug. 3—Pete Yellovich, Asbury Park W 4
Aug. 10—James Outlaw, Brooklyn KO 2
Aug. 23—Pete Yellovich, Bayonne KO 5
Sept. 14—Gene Robnett, Brooklyn L 4
Nov. 22—Libby Manzo, New York D 6
Dec. 8—Joe Wamsley, New York KO 1

1951

Jan. 2—Joe Wamsley, White Plains L 6
Mar. 12—Jerry Russo, Newark W 6
Apr. 11—Bob Barclay, Elizabeth L 6
Apr. 25—Joe Wamsley, N. Y. W 8
May 14—Gene Tackach, Newark KO 3
June 6—Frankie Freeze, Elizabeth D 6
June 18—Chuck Burton, Newark W 6
July 2—Tommy Dixon, Newark W 6
Aug. 6—Alex Fimbres, Newark L 6
Aug. 29—Manny Torres, N. Y. W 4
Sept. 14—Tony Espinosa, N. Y. W 4
Sept. 24—Joey Cam., Boston KO 5
Oct. 13—Lulu Perez, Brooklyn W 6
Oct. 20—Lulu Perez, Brooklyn L 6

1952

Jan. 8—Filbert Osario, New York L 6
Feb. 5—Sam Lawry, New York L 6
Mar. 10—Hermie Freeman, Bangor W 10
Apr. 4—Sammy Steplight, N. Y. C. KO 4
Apr. 15—Juan Melendez, New York KO 4
July 29—Leo LeBrun, Newark W 8
Oct. 27—Gene Takach, Trenton D 4
(Referee ruled double kayo)
Dec. 23—Bobby Fenty, Newark L 8

1953

Feb. 5—Houston Brown, N. Y. City D 6
Mar. 5—Bobby Fenty, N. Y. City L 6
Apr. 9—Doug Carter, Newark L 12
May 4—Houston Brown, Brooklyn W 6
Oct. 29—George Monroe, Worcester L 10
Nov. 16—Sauveur Chiocca, Boston L 10

1954

Mar. 4—Sandy Saddler, Akron KO by 4
Aug. 23—Mickey Rosati, New York D 6
Nov. 4—Pete Aguirre, Providence KO 6
Nov. 29—Georgie Monroe, Providence L 10
Dec. 14—Frankie Sodano, Trenton L 8

OTHO SLIGAR

Houston, Texas, Welterweight

1952

Nov. 11—Kid Henry, Houston D 4
Nov. 25—Kid Henry, Houston L 6
Dec. 9—Roger Trevino, Houston L 4
Dec. 23—Lorenzo Garcia, Houston L 4
Dec. 30—Lorenzo Garcia, Houston D 4

1953

Jan. 6—Jimmy Kinnard, Houston W 4
Feb. 3—Lorenzo Garcia, Houston L 6
Mar. 31—Joe Valdez, Houston W 4
Apr. 6—Joe Felan, Corpus Christie KO by 4
Apr. 28—Terry Smith, Houston L 6
May 5—Joe Herrera, San Antonio L 6
May 20—Al Perry, Houston KO 1
May 26—Manuel Escamilla, Houston L 4
July 7—Roger Trevino, Houston W 5
July 14—Roger Trevino, Houston W 4
July 21—Terry Smith, Houston W 5
July 28—Kid Henry, Houston W 5
Aug. 4—Kid Henry, Houston L 5
Aug. 25—Roger Trevino, Houston L 5
Oct. 6—Burt Kinney, Houston L 4
Oct. 20—Gallito Gonzales, San Antonio KO by 4
Nov. 3—Gallito Gonzales, Houston KO 5
Nov. 17—Paul Valdes, Houston KO 5
Dec. 1—George Easterling, Houston L 5
Dec. 8—George Easterling, Houston D 6
Dec. 29—George Easterling, Houston W 10

1954

Jan. 12—Vince Bonomo, Galveston W 6
Feb. 2—Andy Maes, Los Angeles W 4
Feb. 9—Bobby Garcia, Los Angeles W 4
Feb. 16—Tommy Chalk, Los Angeles W 4
Feb. 23—Johnny Novella, Los Angeles W 6
Mar. 9—Carlos Chavez, Los Angeles L 10
Apr. 1—Joe Vazquez, Houston W 10

DON (BUDDY) SLOAN

Salt Lake City, Utah, Welterweight

1953

Feb. 23—Iran Dern, Butte KO 1
Mar. 7—Gene Dilkes, Idaho Falls KO 3
Apr. 3—Mickey Rhodes, Idaho Falls L 4
Dec. 15—Eddie Munyer, Butte W 4

1954

Jan. 4—Ernie Hunick, Billings KO by 1
Jan. 18—Ernie Hunick, Butte KO by 2
Apr. 27—Al Wells, Butte KO by 2
Oct. 5—Dixon Hoxey, Seattle KO by 2

GOVAN SMALL

Oakland, Calif., Middleweight

1952

Nov. 1—Armando Cotero, Hollywood W 6
Nov. 15—Armando Cotero, Hollywood D 6
Nov. 22—Willie Jackson, Hollywood W 6
Nov. 26—Matt Jackson, Tacoma L 10

1953

Jan. 10—Sal Flores, Hollywood D 6
Apr. 18—Kid Leon, Hollywood KO 4
May 23—Willie Vaughun, Hollywood L 10
July 25—Sal Flores, Hollywood W 10
Sept. 28—Vinnie DeCarlo, South Gate D 10
Oct. 13—Dick Wolfe, Klamath Falls W 10

1954

Feb. 1—Steve Marcello, Boston KO 4
Mar. 15—Joe Rindone, Boston D 10
May 11—Wilbur Wilson, Boston W 10
July 12—Gene Fullmer, Salt Lake City L 10
Oct. 2—Willie Vaughn, Hollywood L 12
(California State Middleweight Title)

HARDY SMALLWOOD

Brooklyn, N. Y., Middleweight

1954

June 7—Richie Hogan, Brooklyn KO 1
June 28—Paul Kostopoulos, Brooklyn W 4
Aug. 30—Jim Ahearn, Brooklyn W 4
Sept. 27—George Mercer, Brooklyn W 4
Nov. 8—Rory Calhoun, New York L 4
Dec. 10—Gene Washington, New York W 4
Dec. 27—Al McQueen, Brooklyn KO 2

AL SMITH

Boston, Mass., Featherweight

1953

Nov. 23—Rocky Leone, Boston L 6
Nov. 29—Bob Gory, Waterville W 6

1954

Jan. 19—Young Wills, Providence W 6
Jan. 28—Young Wills, Fall River W 6

BILL SMITH

Hollywood, Cal., Featherweight

1954

Oct. 9—Ray Mainero, Hollywood L 4
Oct. 18—Carlos Gordin, Los Angeles D 4
Nov. 1—Lloyd Williams, Los Angeles KO 3
Nov. 29—Tommy Cupio, Los Angeles KO 1
Dec. 11—Sec Gonzales, Hollywood L 6

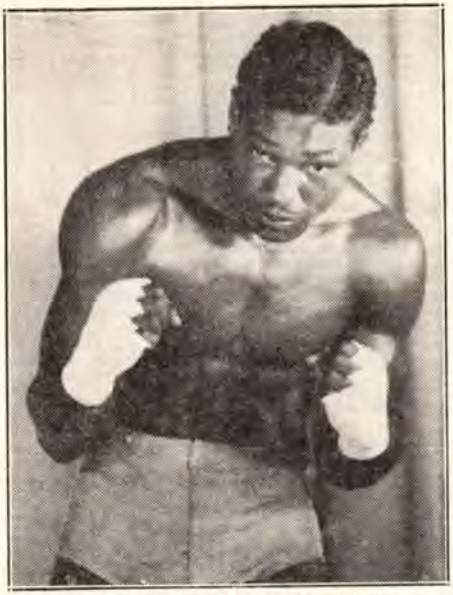

BILLY SMITH, Atlantic City, N. J.

BILLY SMITH

Atlantic City, N. J., Light Heavyweight
Born, 1921, Little Rock, Ark.

1941

July 9—Frank Ogg, Oakland.....L 4
July 16—Jack Biddle, Oakland.....W 4
Aug. 7—Jack Biddle, Oakland.....W 4
Oct. 2—Duke Cahill, Sacramento.....W 4
Oct. 8—Jerry Goldberg, Oakland.....W 4
Oct. 23—Frank Ogg, Sacramento.....D 4
Nov. 5—Bob Jackson, Oakland.....KO 2
Nov. 13—Frank Ogg, Sacramento.....W 6
Nov. 28—Paulie Peters, Oakland.....D 6

1942

Jan. 21—Eddie Munyer, Sacramento...KO 2
Feb. 16—Alec Watson, Sacramento.....L 6
Feb. 18—Costello Cruz, Oakland.....KO by 2
Apr. 15—Jerry Goldberg, Oakland.....W 6
May 13—Al Globe, Oakland.....W 6
Aug. 23—Tiger Wade, San Francisco.....D 10
Aug. 28—Tiger Wade, San Francisco.....L 10
Sept. 2—Jerry Goldberg, Oakland.....W 6
Sept. 10—Watson Jones, Oakland.....L 6
Sept. 23—Lloyd Mackay, Oakland.....KO 2
Oct. 28—Stanley Hasrado, Oakland.....W 10
Nov. 16—Tiger Wade, Oakland.....L 10

1943

(In U. S. Army)

1944

July 19—Leroy Wade, Oakland.....W 6
Aug. 9—Bobby Castro, Oakland.....W 6
Aug. 16—Charley Catos, Oakland.....W 8
Aug. 23—R. J. Lewis, Oakland.....KO 3
Sept. 13—Jerry Goldberg, Oakland.....KO 8
Oct. 9—Jack Chase, San Francisco.....L 10
Nov. 3—Allen Arnett, San Francisco...KO 1
Nov. 10—Bob Smith, San Francisco.....W 10
Nov. 24—Cocoa Kid, San Francisco.....NC 3

1945

Jan. 3—Jack Chase, Oakland.....W 10
Feb. 16—Al Sheridan, San Fran.....KO 4
Mar. 14—Newsboy Millich, Oakland.....L 10
Apr. 11—Newsboy Millich, Oakland.....W 10
May 7—Roy Miller, San Francisco.....W 10
May 23—Newsboy Millich, Sacramento.KO 8
May 31—Watson Jones, Oakland.....KO 11
(California Light Heavyweight Title)
June 19—Watson Jones, Los Angeles.....W 10
Aug. 29—Kenny Watkins, Oakland.....KO 2
Sept. 25—Kenny Watkins, Los Angeles.KO 7
Oct. 8—Charley Burley, San Francisco L 10
Nov. 22—Buddy Millard, Oakland.....KO 8

1946

Jan. 15—Buddy Millard, Los Angeles..KO 4
Jan. 29—Jimmy Bivins, Oakland.....L 10
Mar. 20—Lloyd Marshall, Oakland.....KO 9
Apr. 24—Charley Burley, Oakland.....L 10
May 21—Walter Woods, Los Angeles...KO 3
Aug. 20—Bobby Zander, Los Angeles.....W 12
Sept. 23—Ezzard Charles, Cincinnati.....L 10
Oct. 23—Archie Moore, Oakland.....D 12
Dec. 2—Billy Grant, Cincinnati.....KO 7

1947

Jan. 14—Bobby Zander, Los Angeles...W 10
Feb. 17—Ezzard Charles, Cincinnati KO by 5
Apr. 25—Big Boy Brown, Honolulu.....KO 6
June 9—Jack Chase, San Francisco.....W 10

1948

Jan. 21—Bert Lytell, Oakland.....L 10
Feb. 23—Charlie Banks, Cincinnati.....KO 10
Mar. 19—Bob Amos, Dayton.....KO 4
Mar. 29—Bob Foxworth, Cincinnati.....KO 3
Apr. 26—Charley Banks, Dayton.....W 10
May 5—Archie Moore, Cincinnati.....L 10
June 17—Bob Garner, Indianapolis.....KO 6
June 29—Bob Satterfield, Chicago...KO by 1
July 14—Bert Lytell, Cincinnati.....L 10
Sept. 7—Charley Banks, Huntington.....W 10
Sept. 20—Archie Moore, Baltimore..KO by 4
Sept. 28—Benny McCombs, Detroit.....KO 5
Nov. 29—Joe Louis, Cincinnati.....Exh. 4

1949

Jan. 24—Dave Clark, Cincinnati.....KO 3
Feb. 28—Bob Isler, Cincinnati.....KO 4
Mar. 28—Bob Amos, Cincinnati.....W 10
May 4—Leonard Morrow, Oakland.KO by 3
Oct. 14—Grant Butcher, San Francisco.W 8
Oct. 26—Ezzard Charles, Oakland.....Exh. 4
Nov. 14—Grant Butcher, San Fran.....KO 1
Dec. 12—Clarence Henry, San Fran.....NC 8

1950

Nov. 16—Bert Lytell, El Paso.....NC 10
Nov. 21—Rusty Payne, Portland.....KO 4

1951

Jan. 2—Archie Moore, Portland...KO by 8

1952

June 5—Julian Keene, Philadelphia...KO 4
Sept. 23—Billy Black, Philadelphia.....KO 1

1953

May 15—Billy Noble, Chicago.....KO 1
Sept. 8—Shirley Pembleton, Phila.....W 6

1954

June 17—Gene Jones, New York.....KO 3
July 31—Willie Bean, Atlantic City.....KO 5
Oct. 8—Harold Johnson, Philadelphia.KO 2
Nov. 22—Archie McBride, New York.....KO 9
Dec. 29—Paul Andrews, Miami.....KO by 6

CHARLES (TOMBSTONE) SMITH

Los Angeles, Cal., Middleweight

1954

Apr. 20—Danny Perez, Los Angeles.KO by 3
June 21—Jiggs Reed, Los Angeles.....W 6
June 26—Larry Maldonado, Hollywood...W 4
Aug. 2—Sonny Gill, Los Angeles.....KO 4
Sept. 14—W. C. Cage, Seattle.....W 8
Nov. 1—Johnny Wells, Los Angeles.....KO 1
Nov. 29—Johnny Houston, Los Angeles...W 6
Dec. 6—Neal Rivers, Los Angeles..KO by 5

CHARLIE SMITH

Detroit, Mich., Lightweight

1954

Aug. 24—Ray Farmer, Detroit.....W 4
Sept. 7—Ray Farmer, Detroit.....W 4
Oct. 26—Napoleon Ludy, Detroit.....KO 1
Dec. 9—Bobby Scanlon, Erie.....KO by 4

CHARLIE SMITH

Newark, N. J., Welterweight
Born, Nov. 4, 1927, Morristown, N. J.

1942

Jan. 13—Zack Taylor, Elizabeth.....W 4
Feb. 23—Frankie Puccia, Newark.....D 6
May 18—Joe Giffin, Newark.....W 4
May 25—Joe Griffo, Newark.....W 6

1943

Oct. 16—Mario Colon, Brooklyn.....KO 5
Nov. 27—Leo Francis, Brooklyn.....D 6
Nov. 29—Sammy Rivers, Trenton.....W 8
Dec. 11—Leo Francis, Brooklyn.....D 6

1944

Jan. 26—Mike Gonzales, New York.....W 4
Mar. 6—Carmine Fatta, Trenton.....L 8
Apr. 3—Georgie Cooper, N. Y. C.....W 6
May 15—Sammy Mammone, New York..D 6
May 29—Bucky Taylor, Newark.....L 8
June 13—Joe Nunzio, Hartford.....KO 1
June 23—Frankie Leta, New York.....KO 1
June 27—Charley Bayrun, Hartford....KO 2
July 10—Al Freda, Providence.....KO 6
July 20—Al Guido, New York.....L 6
Aug. 7—Jean Barriere, Providence...KO 4
Aug. 21—Danny Ardito, Providence...KO 5
Aug. 31—Oscar Lewis, Fall River.....KO 7
Sept. 15—Walter Lewis, Fall River.....KO 3
Oct. 3—Jean Barriere, Fall River.....KO 3
Oct. 19—Jeff Holloway, Fall River.....W 10
Oct. 30—Lefty LaChance, Providence..KO 7

1944

Nov. 10—Buddy Barcia, New York.....L 6
Nov. 30—Leo Methot, Fall River.....KO 1
Dec. 11—Sammy Mammone, Providence..L 10
Dec. 29—Patsy Spataro, New York.....L 6

1945

Jan. 1—Sammy Mammone, Providence..W 10
Jan. 18—Vince Dell Orto, Fall River...W 10
Feb. 15—Jackie Peters, Fall River.....W 10
Mar. 9—Hubert Samuels, New York..KO 1
Mar. 13—Able Kaufman, New Bedford..L 10
Mar. 22—Freddie Camuso, Fall River....L 10
Mar. 30—Emmett Grier, New York.....W 6
Apr. 23—Leroy Spencer, Detroit.....W 10
July 27—Mario Torres, Long Branch...KO 2
Aug. 3—Alfonce Malacara, New York..KO 2
Aug. 8—Dom Amorosa, Elizabeth.....KO 2
Aug. 14—Ike Williams, Union City.....L 10
Sept. 10—Jimmy Rizzo, Detroit.....W 10
Oct. 8—Chester Rico, Detroit.....KO 8
Nov. 16—Ruby Garcia, New York.....W 6
Nov. 19—Sammy Mammone, N. Britain KO 2
Dec. 11—Ruby Garcia, Trenton.....W 8

1946

Jan. 8—Ike Williams, Trenton.....L 10
Feb. 7—Freddie Dawson, Orange.....L 10
Mar. 26—Freddie Dawson, Trenton.....L 10
May 16—Art Foster, Fall River.....L 10
June 10—Bob McQuillar, Detroit.....L 10
July 12—Paul Reguejo, N. Y.....W 8
Aug. 22—Anunzio Ferrara, Brooklyn..KO 7
Sept. 13—Patsy Spataro, New York.....KO 2
Oct. 18—Vic Grupico, Hollywood.....L 10
Nov. 18—Leroy Willis, Ocean Park.....D 10

1947

Feb. 4—McCoy Jones, Trenton.....W 8
Apr. 8—George Martin, Elizabeth.....L 8
Aug. 4—Bobby Mann, Philadelphia.....L 6
Nov. 3—Beverly Carter, Montreal.....KO 5
Dec. 15—Jimmy Sauer, Boston.....KO 1

1948

Jan. 19—Al Dixon, Boston.....KO 4
Mar. 5—Joe Henderson, Detroit.....W 8
Aug. 10—Milton Latimer, Hartford....KO 1

1949

Apr. 6—Billy Wade, New York.....L 8
Apr. 22—Al Wilson, New York.....L 8
Oct. 12—Bobby Copeland, New York....L 6

1950

Apr. 6—Bobby Copeland, New York....W 8
May 18—Tony Arementero, New York...L 8

1951

(Inactive)

1952

Feb. 25—Harold Lyons, Chicago.....KO by 2
Apr. 14—Bobby Burgess, Chicago.....W 5
Apr. 21—Johnny Brown, Chicago.....L 5
May 19—Bobby Burgess, Chicago.....W 6
June 16—Basil Marie, Chicago.....L 10
July 30—Jesse Underwood, Chicago.....L 6

1953

Mar. 5—Marshall Clayton, Fall River...L 10
Aug. 31—Richie Howard, Halifax.....L 10
Sept. 29—Richie Howard, Halifax.....L 10
Nov. 30—Bobby Fenty, Brooklyn.....L 6

1954

Feb. 8—Joe Brown, Providence.....NC 6
Mar. 15—Paulie Brooks, Brooklyn.....L 6
Apr. 5—Luis Barreto, Caracas.....W 10

DON SMITH

Louisville, Ky., Heavyweight

1953

May 30—Les Waugh, St. Louis.....KO 1
June 3—Bobby Lee, St. Louis.....KO 2
Sept. 2—Charley Liston, St. Louis...KO by 1
Oct. 30—Joe Tuvell, Indianapolis.....L 6

1954

Jan. 22—Billy Henderson, Louisville....W 4
July 16—Claude Brown, Louisville.....D 4
July 23—Claude Brown, Louisville.....W 4
Aug. 20—Alvis Perkins, Louisville.....W 4
Sept. 11—Claude Brown, Owensboro.....W 6
Oct. 8—Bing Roberts, Louisville..KO by 5

ED SMITH

Los Angeles, Cal., Middleweight

1954

May 15—Eddie Simms, Hollywood..KO by 2
June 17—Eddie Simms, Hollywood.....W 6
Nov. 28—Willie Stevens, Reno.....W 4

EDWARD SMITH

Chicago, Ill., Middleweight

1949

Sept. 30—Don Rocco, Chicago.....KO 3
Oct. 14—Jerry Dwain, Chicago.....KO 1
Dec. 26—Jim Riley, Chicago.....KO 2

1950

Jan. 16—Joe Smith, Chicago.....KO 3
May 31—Henry Henderson, Chicago....L 5
June 12—Danny Robinson, Chicago.....W 5
July 18—Jack Fox, Chicago.....KO 3
July 24—Lloyd Triplett, Chicago.....W 5
Oct. 18—Allie Gronik, Chicago.....W 6

1951

Apr. 11—Charley Cotton, Chicago.....L 6
May 5—Jimmy Cousins, Indianapolis...W 6
May 7—Bobby Daniels, Hibbing, Minn..W 8
May 21—Gene Burton, Chicago.....W 8
Sept. 5—Lester Felton, Detroit.....L 10

1952

Feb. 6—Moses Ward, Detroit.....L 8
Feb. 19—Sylvester Perkins, Chicago.....L 8
Mar. 19—Ronnie Delaney, Cleveland KO by 10

1953

Nov. 4—Bob Reed, Detroit.....W 6
Dec. 2—Jimmy Palmer, Detroit.....W 6
Dec. 15—Ray Young, Toledo.....KO 2
Dec. 19—Cassel Tate, Syracuse.....KO 1

1954

Feb. 3—Gordon Wallace, Detroit.....W 6
Mar. 27—Jimmy Paul Syracuse.....W 6
Dec. 22—Sherman Williams, Detroit....KO 2

ELMER SMITH

Sioux City, Idaho, Light Heavyweight

1952

Nov. 6—George Blackstone, Sioux City..W 6

1953

Jan. 13—Ray Lasario, Hastings.....KO 1
June 18—Wes Bascom, Mayfield.....L 10
July 12—Alvin Williams, Council Bluffs..L 6
Oct. 17—Charley Green, Hollywood..KO by 3

1954

Mar. 16—Alvin Williams, Wichita...KO by 2
May 11—Ray Augustus, Kansas City....L 6
July 30—Ray Augustus, Kansas City....L 6
Aug. 20—Ray Augustus, Hoisington.....L 6
Nov. 23—Addie Schmidt, St. Paul.....KO 4

FRANK SMITH

Philadelphia, Pa., Heavyweight

1954

Feb. 18—Dick Lee, Philadelphia.....L 4
Mar. 4—Mario Marino, Philadelphia....L 4
Apr. 1—Steve Dieski, Philadelphia.....L 4
Apr. 29—Johnny York, Philadelphia.....D 4
July 16—Lou Benson, Baltimore.....L 6
Nov. 2—Kid Saucer, Washington.....L 4

FRANK SMITH

Chicago, Ill., Welterweight
1953 National AAU Lightweight Champion

1954

Oct. 26—Billy Gillespie, Chicago.....KO 4
Nov. 9—Danny Davis, LaCrosse.....W 6
Nov. 16—Johnny Cobb, Chicago.....W 5
Dec. 14—Joe Reynolds, Kansas City.....L 4

GARY SMITH
Bermuda Welterweight

1954

Apr. 23—Phil Trott, Hamilton.....KO 1
June 19—Kid Armstrong, Hamilton.....L 4
Oct. 2—Gene Mills, Hamilton.....W 4
Oct. 23—Stanley Trim, Hamilton.....W 4
Dec. 11—Kid Armstrong, Hamilton.....W 4

GENE (ERNIE) SMITH
Washington, D. C., Featherweight

Born, 1931.

1949

Dec. 10—Joe Camretti, Washington.....KO 1
Dec. 17—Ted Harris, Washington.....KO 1

1950

Jan. 9—Tim Healy, Washington.....KO 2
Jan. 23—Jerry Kortright, Washington..KO 2
Jan. 30—Johnny Lemons, Washington...W 6
Feb. 20—Nick Romagnoli, Washington..KO 1
Feb. 27—Manuel Baptista, Washington ..KO 4
Mar. 20—Little Dynamite, Washington...W 7
Apr. 10—Danny Dancrosse, Wash.....KO 2
Apr. 17—Aponte Torres, Washington ...W 7
May 22—Nick Darby, Washington .....W 8
July 17—Nick Romagnoli, Baltimore....KO 2
July 24—Red Gaddis, Washington .....KO 6
Sept. 5—Little Dynamite, Washington..KO 4
Oct. 30—Francis Adams, Batimore.....KO 1
Nov. 17—Paddy Bullock, Baltimore.....KO 3
Dec. 1—Charley De Bow, New York...KO 4

1951

Jan. 4—Bobby Bell, Washington.....KO 7
Jan. 20—Harry Diduck, Brooklyn.....KO 4
Jan. 26—Johnny Carr, N. Y.....KO 6
Mar. 6—Proctor Heinhold, Washington W 10
June 7—Little Dynamite, Washington..KO 10
July 16—Jimmy Cooper, Washington..KO 6
Oct. 2—Gaetano Annaloro, Washington .....W 10
Oct. 29—Harry LaSane, N. Y.....W 10
Nov. 26—Elmer Barksdale, Washington KO 7

1952

Jan. 7—Leo LeBrun, Washington.....KO 5
Jan. 23—Corky Gonzales, Washington KO 3
Feb. 11—Luis Ramos, Washington.....KO 3
Apr. 2—Glen Flanagan, Washington....W 10
Apr. 23—Fabela Chavez, Washington....W 10
July 2—Glen Flanagan, Washington....L 10

1953

Feb. 12—Bobby English, Fall River.....KO 5
Feb. 23—Filberto Osario, Washington...W 10
Mar. 12—Al Maglieri, Washington.....KO 8
Apr. 6—Corky Gonzales, Brooklyn.....L 10
Apr. 28—Jose Ramos, Washington.....KO 6
June 2—Jimmy Cooper, Washgtn...KO by 6
July 21—Jimmy Cooper, Washington...KO 6
Sept. 5—Bill Bossio, Washington.....L 10
Oct. 17—Bill Bossio, Washington.....D 10
Dec. 1—Merrill Olmstead, Washngton..KO 6

1954

Jan. 12—Jimmy Ithia, Washington....KO 10
Feb. 22—Dave Gallardo, Brooklyn.....KO 3
Mar. 9—Filberto Osario, Washington...W 10
Sept. 27—Carmelo Costa, Brooklyn.....L 10
Oct. 10—Tony Longo, Washington.....W 10
Nov. 16—Pablo Martinez, Washington...KO 2
Dec. 13—Rudy Garcia, Brooklyn....KO by 6

HAROLD SMITH
Washington, D. C., Featherweight

1954

Mar. 16—Ike Wilson, Washington.....KO 1
Mar. 30—Tommy Curtis, Washington...KO 1
June 30—Billy Hill, Washington.....KO 3
Sept. 17—Bob O'Harmon, Washington...KO 2
Oct. 12—Charley Diggs, Washington...KO 2
Oct. 19—Dave Walker, Washington....KO 1
Nov. 2—Ike Long, Washington.....KO 1
Dec. 13—Bobby Davis, Brooklyn.....W 4

HARRY R. SMITH
Brooklyn, N. Y., Featherweight

Born, May 14, 1934.

1952

June 2—Jose Morrell, Brooklyn.....W 4
June 9—Rafael Laboy, Brooklyn.....KO 2
June 16—Tony Vasquez, Brooklyn.....KO 2
June 23—Masurati Matos, Brooklyn.....W 4
July 14—Filberto Osario, Brooklyn.....W 4
Aug. 4—Jimmy Ithia, Brooklyn.....D 6
Aug. 18—Freddie Messina, Brooklyn.....D 6
Sept. 1—Benny Uhl, Brooklyn.....D 6
Sept. 22—Ovidio Ochoa, Brooklyn.....KO 4
Oct. 13—Juan Melendez, Brooklyn.....W 6
Oct. 27—Earl Hilton, Brooklyn.....L 6
Dec. 22—George Collins, Brooklyn.....L 6

1953

Aug. 24—Filberto Osario, Brooklyn.....W 4
Sept. 7—Benny Uhl, Brooklyn.....W 6
Oct. 19—Jimmy DeMura, Brooklyn.....W 6
Oct. 26—Jimmy Ithia, Holyoke.....W 8
Nov. 6—Jimmy DeMura, N. Y. City.....D 6
Dec. 28—Bobby Courchesne, Holyoke...W 8

1954

Feb. 15—Merrill Olmstead, Holyoke.....W 8
Mar. 27—Santiago Martinez, Havana KO by 7
Apr. 30—Ike Chestnut, New York.....L 8
May 17—Bobby Courchesne, Holyoke..KO 6
June 7—Al Tisi, New York.....W 6
July 19—Ike Chestnut, New York.....L 8
Oct. 11—Bill Bossio, Holyoke.....L 8

HENRY W. SMITH
New York, N. Y., Welterweight

1953

Dec. 7—Dave Zimmerman, Brooklyn...W 4

1954

Jan. 1—Nicki Gadson, New York.....KO 4
Jan. 15—Fredrico Escalero, New York...W 6
Feb. 25—Don Southern, Fall River.....W 6
Mar. 18—Al Frias, Fall River.....KO 2
Apr. 22—Earl Dennis, New York.....L 6
May 10—Felix Montenegro, Brooklyn...W 6
May 14—Ike White, New York.....L 4
Aug. 30—Bertram Bailey, Brooklyn.....L 4
Nov. 22—Bertram Bailey, New York.....L 6

JESSE SMITH
Philadelphia, Pa., Middleweight

1953

Dec. 11—Dave Evans, Philadelphia.....D 4

1954

Feb. 18—Al Heath, Philadelphia.....KO 1
Mar. 1—Randy Ingram, Philadelphia .....KO 5
Apr. 22—Dick Canaday, Phila. .....KO by 5
June 28—Roy Alston, New York.....W 6
July 12—Ricardo, King, New York.....D 4
Sept. 16—Nathan Bagby, Philadelphia..KO 3
Oct. 7—Randy Ingram, Philadelphia..KO 1
Oct. 20—Joe Tomasello, Philadelphia...W 6

JIMMY SMITH
Los Angeles, Calif., Middleweight

1952

July 19—Lou Newman, Hollywood.....W 4
July 22—Lou Newman, Los Angeles....W 4
Sept. 9—Walter Landry, Hollywood....W 4
Sept. 16—Earl Keel, Los Angeles.....D 4
Sept. 23—Earl Keel, Los Angeles.....W 4
Sept. 27—Walter Landry, Hollywood....W 4
Oct. 16—Earl Keel, Los Angeles.....W 4
Oct. 21—Jimmy Ingram, Los Angeles...L 6
Nov. 4—Earl Keel, Los Angeles.....W 4
Nov. 10—Bill Reddell, Daytona Beach...W 4
Dec. 1—Larry Mitchell, Daytona Beach..W 4
Dec. 12—Wayne Strowbridge, Pueblo...W 6

1953

June 27—Johnny Duke, Hollywood.....L 6
July 4—Henry Taylor, Hollywood.....L 4
July 11—Henry Taylor, Hollywood.....D 6
Aug. 1—Ted Hester, Hollywood.....W 6
Sept. 5—Al Bishop, Hollywood.....KO 2
Oct. 17—Bull Halsey, Bakersfield.....W 6

1954

Jan. 20—Willie Vaughan, Los Angeles...L 10
Feb. 10—Chebo Hernandez, Hollywood .....KO by 3
Mar. 20—Roger Franco, Hollywood.....W 6
Apr. 23—Russ Gillam, Wilmington.....W 6
May 4—Rainey Mays, Los Angeles..KO by 2
May 21—Vic Martin, Wilmington.....L 4
June 19—Jimmy Demery, Hollywood....L 4
July 30—Leroy Green, Kansas City.....L 6

LAVERT SMITH

Los Angeles, Calif., Welterweight

1950

May 12—Wayne Cooke, San Diego.....D 4
June 9—Jesse Morales, Hollywood.....W 4
Aug. 29—Roy Higa, Los Angeles.....KO 3
Sept. 1—Wayne Cooke, Hollywood..KO by 3
Oct. 23—Trini Perez, Ocean Park.....W 4
Nov. 17—Louis Adams, Hollywood..KO by 1
Dec. 22—Eddie Hernandez, Hollywood..KO 4
Dec. 29—Jesse Morales, Hollywood.....L 4

1951

Jan. 9—Bobby Woods, Los Angeles.....W 4
Jan. 16—Aaron Junior, Los Angeles.....L 4
Jan. 22—Jimmy DeForrest, Ocean Park..W 4
Jan. 23—Jesse Morales, Los Angeles.....W 6
Feb. 12—Aaron Junior, Ocean Park.....W 4
Feb. 20—Manuel Hernandez, Los Angeles.....W 6
Mar. 16—Jimmy Savala, Hollywood..KO by 5
Apr. 3—Jimmy Dunn, Los Angeles.....W 6
Apr. 10—Tony Olivas, Los Angeles.....W 6
Aug. 31—Rocky Lucero, Hollywood.....KO 4
Sept. 11—Jimmy Dunn, Hollywood.....W 6
Oct. 12—Buddy Jacklich, Hollywood.....D 3

1952

Jan. 18—Fabela Chavez, Hollywood.....L 10
June 14—Eddie Chavez, Richmond..KO by 5
Aug. 15—Archie Whitewater, Eureka.....L 10

1953

Feb. 7—Cisco Andrade, Hollywood..KO by 2
Nov. 28—Rudy Jordan, Hollywood.....L 10
Dec. 16—Andy Escobar, Hollywood..KO by 5

1954

Sept. 27—Manny Renteria, Los Angeles.....KO by 6

LEROY SMITH

Los Angeles, Cal., Light Heavyweight

1954

Oct. 12—Henry Taylor, Ocean Park..KO by 3
Nov. 2—Manuel Armstrong, Ocean Park.....W 4
Nov. 16—Lorenzo Lighter, Ocean Park.....KO by 1

MARVIN SMITH

Wichita, Kan., Lightweight

1948

Mar. 24—Russ Moore, Topeka.....L 4
June 22—Russ Moore, Topeka.....KO 4

1949

May 5—Jesse Watson, Wichita.....KO 3
June —Terry Forrest, Vancouver.....W 6
Sept. 6—Terry Forrest, Seattle.....L 6
Sept. 20—Terry Forrest, Seattle.....D 6
Dec. 16—Johnny Scott, Seattle.....W 4

1950

Jan. 4—Floyd Perry, Wichita.....KO 4
Jan. 6—Kay LaFlore, Omaha.....W 4
Feb. 2—Al Cowan, Tacoma.....W 6
Mar. 10—Lyle Kehoe, Vancouver.....L 4
May 16—Blackie Vanderveer, Seattle.....W 4
Sept. 13—Clarence Harbin, St. Louis.....L 4
Nov. 23—Fernando Rivera, Paducah.....KO 4

1951

Jan. 31—Fernando Rivera, Wichita.....KO 3
Nov. 30—Pinky Martinez, Los Angeles..L 6

1952

Jan. 11—Placido DeLao, Hollywood.....L 4
Jan. 29—Tello Cruz, Los Angeles.....D 4
Feb. 8—Placido De Lao, Hollywood.....L 4
Feb. 19—Johnny Vega, Los Angeles.....KO 2
Feb. 29—Tello Cruz, Los Angeles.....W 4
Mar. 7—Al Enriquez, Los Angeles.....KO 1
Mar. 25—Chivero Chavez, Los Angeles..W 4
Mar. 29—Doug Kirby, Oakland.....L 8
June 7—Nicolas Flores, Hollywood.....KO 3
June 28—Doug Kirby, Oakland.....L 10
July 19—Nicolas Flores, Hollywood.....L 6
Aug. 5—Reuben Smith, Tucson.....KO 6
Aug. 19—Baby Face Mathis, Tucson..KO by 9
Oct. 4—Tommy Manois, Hollywood.....W 6
Oct. 16—Santiago Esteban, Los Angeles..L 6
Oct. 17—Tommy Manois, Los Angeles..W 6
Dec. 12—Reuben Santistevan, Pueblo.....L 10

1953

May 5—Santiago Esteban, Sacramento.....KO by 8
June 6—Manuel Renteria, Hollywood.....L 6
June 22—Pinky Martinez, South Gate.....W 6
June 29—Rudy Jordan, South Gate.....D 6
Aug. 9—Gil Cardilli, Hollywood.....L 10
Oct. 17—Don Jordan, Hollywood.....KO by 5
Nov. 7—Don Jordan, Hollywood.....KO by 5
Dec. 17—George Macias, San Jose.....W 10

1954

Jan. 27—Lorenzo Alonzo, Los Angeles.....W 6
Jan. 30—Loronzo Alonzo, Hollywood.....W 6
Feb. 17—Rudy Jordan, South Gate.....L 10
Mar. 6—Amada Martinez, Hollywood.....L 6
May 7—Ruben Salazar, Hollywood.....D 6
July 30—Bob Bickle, Kansas City.....KO by 8

PAUL SMITH

Denver, Colo., Lightweight

1953

May 20—Joe Moreno, Pueblo.....W 4
Aug. 24—Gene Johnson, Newark.....D 4
Sept. 17—Nick Gadson, Newark.....KO by 3

1954

Apr. 29—Don Ernsten, Denver.....KO 3
Nov. 1—Freddy Bravo, Denver.....W 6
Nov. 23—Auburn Copeland, Denver.....L 8
Dec. 2—Cecil Schoonmaker, Pueblo.....L 8

POLLY (EDDIE) SMITH

Bermuda Heavyweight

1950

Jan. 28—John Thomas, Bermuda.....L 10
Oct. 7—John Thomas, Bermuda.....D 10

1951

Mar. 19—Jimmy Tendo, Providence.....L 6
Apr. 16—Mike Shannon, Boston.....W 6
May 5—Richie Williams, Brooklyn.....W 6
June 6—Claude Rolfe, Elizabeth.....KO 7
Aug. 3—Willie Leake, Long Beach.....KO 2
Dec. 1—Rocky Jones, Philadelphia.....W 8
Dec. 3—Herman Harris, Providence KO by 2

1952

Jan. 8—Willie Huff, Newark.....W 6
Jan. 22—Jimmy Walker, Newark.....D 8
Feb. 13—Maynard Jones, Philadelphia.....L 6
Apr. 15—Billy Gilliam, Newark.....L 8
May 10—Billy Grant, Bermuda.....KO 5
July 19—Willie Wilson, Westerly.....L 8
Nov. 22—Chubby Wright, Brooklyn.....D 8

1953

May 24—Ned Hicks, Bermuda.....KO 7
Oct. 3—Jimmy Walls, Bermuda.....L 10

1954

Mar. 29—Bob Isler, Bermuda.....W 10
Apr. 26—Uber Bacilieri, Leicester.....L 10
July 2—Dennis Powell, Manchester.....KO 5
Oct. 19—Joe Bygraves, London.....L 8
Nov. 4—Joe Bygraves, Liverpool.....W 8

REUBEN SMITH

Los Angeles, Calif., Featherweight

1948

Aug. 2—Tommy Yamaoka, Ocean Park W 4
Aug. 16—Dick Minjares, Ocean Park.....L 4
Aug. 20—Tommy Yamaoka, Hollywood KO 4
Sept. 28—Manuel Hernandez, Los Ang.....W 4
Oct. 18—Russ McCarthy, Ocean Park..KO 2
Dec. 13—Manuel Hernandez, Ocean Pk..W 4
Dec. 21—Manuel Hernandez, L. Angeles..W 4
Dec. 27—Manny Camarillo, Ocean Pk.....W 6

1949

July 1—Luis Castillo, San Diego.....D 10
July 29—Manuel Hernandez, Las Vegas..W 10
Sept. 12—Tommy Rhett, Ocean Park.....KO 3
Oct. 3—Alfredo Chavez, Ocean Park.....W 12
Nov. 8—David Kui Kong Young, Honolulu.....KO 8

1950

Feb. 7—Cecil Schoonmaker, Los Ang.....W 10
Mar. 14—Jackie McCoy, Los Angeles.....W 10
Apr. 1—Cachorro, Herrera, Mexico C.....W 10
Apr. 16—Luis Castillo, Mexico City.....L 10
Oct. 9—Dave Gallardo, Ocean Park.....L 10

1951

Mar. 26—Bobby Garza, Ocean Park.....L 10
Apr. 16—Bobby Why, Ocean Park.....L 10

1952

Aug. 5—Marvin Smith, Tucson.....KO by 6
Oct. 11—Alex Fimbras, Hollywood....KO 5
Nov. 11—Bobby Why, Los Angeles.....W 10
Dec. 16—Dave Gallardo, Los Angeles....L 12

1953

Apr. 1—Rudy Garcia, Hollywood.....L 10
June 1—Jimmy Savala, San Francisco...L 10
Aug. 25—Joey Cam, Los Angeles.....L 10
Sept. 29—Auburn Copeland, Los Ang.....L 10

1954

Feb. 1—Jose Cotero, South Gate.....D 10
Mar. 30—Dave Rollins, Los Angeles.....L 10
May 20—Len Walters, Vancouver.....L 10
Oct. 11—Gil Cadilli, Los Angeles.....W 10
Nov. 1—Gil Cadilli, Los Angeles.....W 10
Dec. 13—Augie Villa, Los Angeles.....W 10

RUBEN SMITH

Seattle, Wash., Heavyweight

1954

May 28—Curt Kennedy, Wilbur.....KO by 3
June 9—Curt Kennedy, Spokane.....L 10
Aug. 26—Leroy Hart, Portland.....KO by 1
Nov. 16—Max Chris, Salt Lake City KO by 1
Dec. 21—Bruce Miller, Klamath Falls...KO 1

STAN SMITH

New Haven, Conn., Lightweight

1954

June 20—Tony Mascia, Waterbury.....L 4
July 8—Rudy Hall, Plainville.....W 4
July 13—Joe Guillette, Bridgeport.....W 4
July 21—Richard Geardellas, West Haven.....W 4
Aug. 13—Johnny Long, West Haven.....L 4
Sept. 1—Johnny Long, West Haven.....W 4
Oct. 26—Maxie Atwater, Hartford.....D 6
Dec. 9—Jimmy Scalero, Danbury.....L 6

TOMMY SMITH

Providence, R. I., Middleweight

1950

Mar. 27—Johnny Pringel, Providence ...W 4
Sept. 19—Ceasar Duarte, New Bedford ..W 6
Oct. 2—Willie Woods, Providence.....W 4
Oct. 16—Billy Paul, Providence .....W 6
Nov. 6—Fred Murad, Providence.....W 4
Nov. 13—Dave Dwyer, Providence.....W 4
Nov. 27—Billy Andy, Providence.....W 6
Dec. 18—Billy Andy, Providence.....L 6

1951

Jan. 8—Bill Andy, Providence.....L 6
Feb. 5—Red Perkins, Providence.....W 6
Mar. 12—Billy Paul, Providence.....L 6
Apr. 24—Red Perkins, New Bedford....KO 5
Apr. 30—Carey Mace, Providence.....L 6
Nov. 5—Carl Jackson, Providence.....W 6
Nov. 26—Bobby Rosado, Providence KO by 2
—Julie Jameson, Providence....W 6

1952

Jan. 28—Frank Hardeman, Providence..L 6
Apr. 7—Al McLennon, Providence.....W 6
Apr. 21—Johnny Bowman, Providence..W 6
May 7—Ralph Zanelli, Providence..Exh. 3
May 8—James Montgomery, Fall River..L 6
May 19—James Montgomery, Providence L 6
Dec. 20—Billy Andy, Providence.....W 8

1953

Jan. 12—Charlie Goulart, Boston...KO by 6
Feb. 23—Billy White, Providence.....KO 2
Mar. 12—Billy Andy, Fall River.....W 10
Apr. 13—Eduardo Lausse, Provid....KO by 6
Oct. 29—Tony Anthony, Fall River..KO by 5
Dec. 26—Willie Gray, Boston.....W 6

1954

Jan. 4—Jackie Wilson, Boston.....W 8
June 12—Don Southern, Boston.....W 6

WALLACE (BUD) SMITH

Cincinnati, Ohio Lightweight. 1948 A. A. U. Lightweight Champion.

1948

Nov. 29—Torpedo Tinsley, Cincinnati...KO 1

1949

Jan. 24—Joe Kelly, Cincinnati .....KO 1
Feb. 28—Doug Medley, Cincinnati .....W 6
Mar. 28—Doug Medley, Cincinnati .....W 6
May 23—Don Keeling, Cincinnati .....KO 2
July 11—Jesse Underwood, Cincinnati ..W 8
Aug. 24—Joe Discepoli, Cincinnati .....W 10
Sept. 20—Don Bowman, Cincinnati .....KO 1
Oct. 5—Jay Watkins, Cincinnati .....KO 4
Oct. 25—Paulie Brooks, Cincinnati .....L 10
Nov. 14—Tommy Campbell, Cincinnati..W 10
Dec. 13—Paulie Brooks, Cincinnati....KO 4

1950

Feb. 7—Beppe Colasanti, Cincinnati ...W 10
Mar. 28—James Carter, Cincinnati .....L 10
May 3—James Watkins, Cincinnati ....KO 3
June 14—Jesse Underwood, Cincinnati...D 10

1951

Mar. 6—Frankie Betts, Cincinnati.....KO 2
Apr. 4—Virgil Akins, St. Louis.....L 10
Apr. 10—Dave Marsh, Cincinnati.....D 8
Apr. 17—Virgil Akins, St. Louis.....L 10
July 23—Orlando Zulueta, Newark.....D 8
Sept. 11—Tommy Campbell, Davenport, Ia. .....L 10
Nov. 27—Miguel Mendivil, Newark.....W 8

1952

Jan. 21—Red Top Davis, New York City W 8
Mar. 4—Miguel Mendivil, Newark....KO 2
Apr. 7—James Montgomery, Providence .....W 8
May 16—Frank Flannery, Melbourne, Aust. .....W 12
June 6—George Barnes, Melbourne.....L 12
Aug. 18—George Barnes, Sydney, Aust...L 12
Sept. 15—Len Dittmar, Sydney, Aust...KO 5

1953

Mar. 10—Johnny Saxton, Miami Beach...D 10
Mar. 23—Orlando Zulueta, Brooklyn.....L 10
May 5—Orlando Zulueta, Cincinnati....W 10
May 19—Luther Rawlings, Miami Beach..D 10
June 26—Johnny Williams, New York..KO 1
Aug. 3—Carl Coates, Brooklyn.....KO 6
Aug. 24—Charley Spicer, Brooklyn.....KO 6
Sept. 14—Arthur King, Brooklyn.....KO 5
Nov. 5—Billy Hazel, Newark.....KO 1
Dec. 11—Orlando Zulueta, N. Y. City....W 10

1954

Feb. 20—Joe Miceli, Cincinnati.....KO by 5
Mar. 1—Johnny Gonsalves, Cincinnati..L 10
July 27—Rafael Lastre, Miami Beach..KO 9
Aug. 31—Rafael Lastre, Miami Beach..KO 7
Sept. 11—Joe Miceli, Cincinnati.....L 10
Nov. 20—Arthur Persley, Miami.....KO 9

WILLIE SMITH

Oakland, Cal., Middleweight

1954

Feb. 20—Mel Blackshear, Hollywood .....KO by 1
Feb. 23—Barrie Jackson, Spokane..KO by 4
Mar. 5—Curtis Knox, Tacoma.....L 4

BOBBY SOARES

Providence, R. I., Bantamweight

1954

May 10—Young Willis, Providence.....W 4
Nov. 15—Young Langlois, Providence....L 4
Nov. 29—Frankie Silva, Providence....KO 4

FRANKIE SODANO

Philadelphia, Pa., Featherweight. 1948 A. A. U. Flyweight Champion. Born, March 10, 1931.

1948

Nov. 11—Art Randell, Atlantic City.....W 4
Nov. 20—Johnny Pitts, Philadelphia...KO 2
Nov. 26—Marvin Hickman, Atlantic City .....KO 3
Dec. 3—Marvin Hickman, Phila. .....KO 2
Dec. 9—Ben Elliott, Atlantic City.....W 6

1949

Jan. 20—Jimmy Shields, Atlantic City...L 6
Jan. 27—Jimmy Shields, Atlantic City..W 6
Feb. 3—Art Randell, Philadelphia.....W 6
Mar. 12—John Montgomrey, Phila.....KO 2
Apr. 4—Art Randell, Philadelphia .....W 4
Apr. 14—Earl Kelly, Philadelphia .....W 6
Apr. 24—Jackie Patton, Philadelphia..KO 3
May 2—Bill Bossio, Philadelphia .....W 6
June 21—Austin Anderson, Wilmington ..W 4

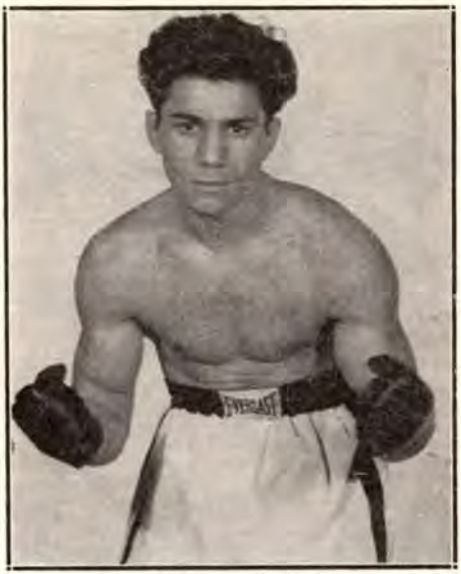

FRANKIE SODANO, Philadelphia, Pa.

Aug. 9—Jimmy Jeannette, Wilmington KO 1
Aug. 29—Earl Hilton, Philadelphia W 6
Sept. 29—Earl Kelly, Philadelphia KO 1
Oct. 19—Ted Harris, Binghamton KO 3
Oct. 20—Don Ryder, Philadelphia KO 2
Nov. 23—Danny Carabella, Binghamton W 8
Dec. 14—Tommy Baker, Binghamton W 6

1950

Jan. 11—Calvin Leigh, Binghamton W 8
Jan. 19—James Watkins, Brooklyn KO 6
Feb. 9—Jesus Compos, Brooklyn W 6
Feb. 15—Frankie Carson, New York KO 4
Mar. 21—Art Llanos, New York W 8
July 10—Jerry Kortright, Binghamton KO 6
Aug. 17—Willie Alexander, Mt. Carmel, Pa. KO 4
Sept. 19—Manuel Baptista, Mahoney City, Pa. KO 4
Oct. 10—Henry Gault, New York W 8
Nov. 21—Bill Bossio, New York W 8

1951

Feb. 20—Kid Howard, White Plains D 8
Mar. 16—Bobby Bell, N. Y. W 8
Apr. 2—Johnny Lemons, Phila. KO 2
Apr. 19—Charley Titone, Philadelphia W 8
May 7—Jesus Compos, Phila. KO 5
May 18—Pat Marcune, N. Y. W 8
July 26—Jerry Kortright, Chester KO 7
Aug. 16—Filberto Osario, Chester W 8
Sept. 24—Hermie Freeman, Philadelphia W 8
Oct. 27—Chuck Burton, Phila. KO 1
Nov. 16—Archie Devino, New York KO 8

1952

Jan. 21—Bobby Garza, Phila. W 8
Feb. 21—Little Beau, Mt. Carmel W 8
Mar. 31—Percy Bassett, Phila. KO by 9

1953

June 29—Willie Woods, Miami KO 2
July 10—Jackie Blair, Miami KO 5
Aug. 10—Lulu Perez, Brooklyn KO by 5

1954

Jan. 9—Jimmy DeMura, Miami W 8
Feb. 5—Marvin Dick, West Palm Beach W 10
May 13—Braxton Reed, Philadelphia KO 3
May 31—Carmelo Costa, Brooklyn L 8
July 1—Jimmy Ithia, Danbury W 8
Aug. 14—Puppy Garcia, Havana L 10
Oct. 21—Billy Davis, Philadelphia W 7
Oct. 29—Auburn Copeland, New York L 8
Nov. 26—Ike Chestnut, New York L 8
Dec. 14—Charlie Slaughter, Trenton W 8

HOWARD SOLIGNY

Brooklyn, N. Y., Middleweight

1950

Jan. 19—Luciano Gorno, Brooklyn L 4
Feb. 2—Dom Venezia, Brooklyn W 4
Feb. 16—Stanley Wysocki, Brooklyn KO by 1
Dec. 21—Johnny Tirado, Brooklyn KO 4
Dec. 30—Ronnie Moore, Brooklyn KO by 3

1951

Feb. 17—Joey Klein, Brooklyn KO 1
Mar. 3—Frankie Fontana, Brooklyn L 4
Mar. 22—Bobby Robinson, Brooklyn W 4
Mar. 26—Bobby Dalton, Holyoke L 4
Mar. 31—Johnny Cerky, Brooklyn L 4
Apr. 4—Joe Tomasello, Elizabeth KO by 4
May 29—Harry Braelow, Miami L 6

1952

Feb. 5—Everett Vasquez, Los Angeles KO by 3
Feb. 19—George LaMonte, Los Angeles L 4
Mar. 17—Roland Nabors, Richmond KO 1
Mar. 24—Gene Gunter, Richmond L 8
Apr. 3—Dom Zimbardo, New York KO 1
Apr. 12—Bruce Foote, Brooklyn L 6
May 13—Johnny Darby, Newark L 6
Dec. 5—Bobby King, New York City KO by 1

1953

Jan. 13—Bob Provizzi, White Plains KO 1
Feb. 17—Paul Cashman, White Plains L 6
Feb. 27—Carl Jackson, New York L 4
May 26—Jimmy Squires, Brooklyn LDisq. 1
Nov. 7—Eddie Swift, Waterbury KO by 1

1954

Feb. 18—Johnny Cox, Newark L 6
Apr. 26—Gerry Tessier, Holyoke L Disq. 1
June 28—Reggie Chartrand, Montreal KO by 3

RAUL SOLIS

Yucatan Mexico, Bantamweight

Born in Merida, Yucatan, April 24, 1930.

1946

—Ariel Erosa, Merida W 3
—Francisco Dorantes, Merida W 3
—Santiago Gonzalez, Merida KO 1

1947

—Carlos Caamal, Merida W 3
—Antonio Povedano, Merida KO 1
Feb. 12—Luis Castro, Merida W 4
Feb. 26—Torito de Campeche, Merida W 4
Mar. 12—Joe Novelo, Merida W 4
Mar. 26—Joe Caamal, Merida W 6
Apr. 16—Mudito Jimenez, Merida W 6
May 7—Joe Caamal, Merida W 6
July 12—Tode de la Rosa, Veracruz KO 1
Oct. 1—Jose Pinelo, Merida W 6
Oct. 22—Joe Novelo, Merida W 6
Nov. 7—Antonio Rosado, Merida KO 4

1948

Jan. 23—Kid Aztequita, Merida KO 4
Feb. 18—Jorge Lazo, Merida KO 8
Mar. 3—Antonio Franco, Merida KO 2
(Won Yucatan Flyweight Title)
Apr. 7—Lorenzo Herrera, Merida KO 2
Apr. 21—Antonio Rosado, Merida KO 5
May 5—Victor Manuel Gomez, Merida KO 6
June 2—Mario Sandoval, Merida D 10
June 16—Mario Sandoval, Merida NC 9
Aug. 6—Indio Lopez, Tampico L 10
Aug. 13—Monito Flores, Tampico L 10
Sept. 3—Luis Adame, Mexico City KO 5
Sept. 24—Monito Flores, Mexico City L 12
(Mexican Flyweight Championship)
Oct. 22—Jorge Lazo, Merida W 10
Nov. 19—Baby Magos, Tampico W 10

1949

Feb. 26—Luis Gamboa, Cuernavaca KO by 6
Mar. 12—Baby Siki, Cuernavaca L 10
Apr. 15—Yuyin Castrejon, Acapulco L 10
Apr. 29—Luis Reyes, Mexico City KO 2
May 15—Baby Couary, Vera Cruz L 10
June 1—Baby Cruz, Merida L 10
June 8—Rubi Ramirez, Merida KO 5
July 13—Monito Flores, Mexico City W 12
(Mexican Flyweight Championship)
Oct. 3—Chilaca Escalona, Mexicali D 10
Oct. 8—Baby Mickey, Hermosillo D 10

Oct. 29—Monito Flores, Mexico City..LDis. 10
(Mexican Flyweight Championship)
Nov. 23—Luis Gamboa, Mexico City....KO 3
Nov. 30—Gallito Jimenez, San Luis Potosi ..... W 10
Dec. 3—Pulga Herrera, Guadalajara....W 10

1950

Apr. 20—Antonio Rosado, Tizimin.....KO 7
June 8—Jesus Alonso, Tampico.....D 10
June 15—Otilio Galvan, Reynosa.....W 10
July 5—Angel Iglesias, Mexico City....D 10
Aug. 10—Angel Iglesias, Mexico City...KO 2
Aug. 17—Jose Lopez, Toluca.....KO 7
Sept. 16—Beto Couary, Veracruz.....W 10
Sept. 20—Otilio Galvan, Saltillo.....L 10
Oct. 30—Otilio Galvan, Saltillo.....KO 5
Nov. 25—Pulga Herrera, Guadalajara.....L 12
(Mexican Flyweight Championship)
Dec. 14—Kid Campeche, Campeche.....W 10

1951

Apr. 7—Baby Rivera, Mexico City....KO 2
May 5—Edel Ojeda, Mexico City...KO by 8
July 28—Yuyin Castrejon, Acapulco..KO by 2
Aug. 17—Otilio Galvan, Matamoros.....W 10
Aug. 31—Pulga Herrera, Matamoros....KO 2
Sept. 4—Kid Anahuac, Matamoros..KO by 3
Oct. 17—Otilio Galvan, Mexico City.....L 12
(Mexican Flyweight Championship)
Nov. 14—Manuel Ordonez, Merida.....LF 2
Nov. 28—Victor Manuel Quijano, Merida..W 10
Dec. 19—Manuel Ordonez, Yucatan.....KO 3

1952

Jan. 2—Kid Bururu, Merida.....KO 3
Apr. 14—Babalu Novelo, Merida.....KO 2
May 8—Luis Castillo, Merida.....KO by 3
July 3—Edel Ojeda, Merida.....KO by 1
Sept. 21—Fili Nava, Matamoros.....D 10
Oct. 4—Genaro Serafin, Matamoros....W 10
Nov. 4—Jorge Manjarrez, Matamoros...W 10
Dec. 1—Emilio de la Rosa, Culiacan....W 10

1953

Jan. 3—Genaro Serafin, Mexico City..KO 3
Jan. 28—Angel Iglesias, Puebla.....KO 2
Feb. 11—Zapatero Flores, Puebla.....KO 4
Mar. 4—Zapatero Flores, Puebla.....KO 8
Mar. 14—Emilio de la Rosa, Mexico City..L 10
Apr. 29—Chebo de la Torre, Puebla.....D 10
July 29—Beto Couary, Mexico City.....L 10
Sept. 9—Manuel Armenteros, Mexico City ..... KO by 6
Oct. 7—Roberto Razo, Mexico City....KO 6
Oct. 17—Luis Villa, Mexico City.....W 10
Oct. 23—Miguel Burciaga, Mexicali.....D 10
Nov. 18—Trini Ruiz, Mexico.....W 10
Nov. 28—Panchito Gonzales, Durango.. W 10
Dec. 12—Trini Ruiz, Mexico City....KO by 2

1954

Feb. 20—Aristeo Serrano, Acapulco.....KO 6
Mar. 13—Jose Lopez, Mexico City.....L 10
Mar. 21—Baby Ruiz, Mueva Rosita.....L 10
Apr. 30—Zapatero Flores, Puebla.....W 10
May 22—Manuel Armenteros, Mexico City ..... KO by 7
July 31—Beto Couary, Mexico City.....W 10
Aug. 14—Luis Villa, Mexico City.....W 10
Sept. 26—Babe Rivera, Mexico City.....KO 2
Oct. 8—Humberto Carrillo, Torreon....D 10
Dec. 1—Lucio Torres, Orizaba.....W 10

NENOZ SOLOMON

Chicago, Ill., Middleweight

Born, April 18, 1929.

1951

Mar. 10—Bill Holba, Chicago.....KO 1
Mar. 24—Joe Murphy, Chicago.....KO 2

1952

Sept. 22—George Warren, Chicago.....KO 2
Nov. 10—Marlin Pettis, Chicago.....KO 3
Dec. 1—Lacey Harrison, Chicago.....KO 2
Dec. 8—Al Cephas, Chicago.....KO 4
Dec. 29—Nat Huskey, Chicago.....D 8

1953

Feb. 16—Joe Leudanski, Chicago....KO by 6
Apr. 2—Tino Longoria, San Antonio....L 6
May 18—Chico Pacheco, Chicago.....W 10
June 2—Red Elby, Fort Wayne.....L 8
June 29—Lou Berry, Flint.....W 8
July 10—Irwin Schulz, Miami.....D 10
July 24—Joe Tomasello, Miami.....KO 4
Aug. 22—Billy Kilgore, Miami.....KO by 9
Nov. 2—Bob Provizzi, Brooklyn.....W 6
Nov. 29—Ray Young, Toledo.....D 8
Dec. 15—Pedro Gonzales, Toledo.....L 10
Dec. 29—Jim Elby, Chicago.....KO 6

1954

Jan. 22—Phil Rizzo, New York.....L 6
Feb. 15—Jimmy Guy, Hammond.....KO 2
Mar. 1—Chuck Rouselle, Detroit.....KO 3
Mar. 6—Bill Harrington, Dayton...KO by 8
Dec. 7—Joe Leudanski, Chicago....KO by 7

FRANK SOMMERS

Milwaukee, Wis., Lightweight

1954

June 24—Tony Pappas, Milwaukee.....KO 4
July 13—Houston Martin, Milwaukee..KO 1
Aug. 9—Cleo Webber, Milwaukee.....W 4
Oct. 25—Cleo Webber, Milwaukee.....W 4

JIMMY SOO

Philadelphia, Pa., Lightweight

1953

Oct. 9—Duke Brooks, Philadelphia....KO 1
Oct. 23—Ike Wilson, Philadelphia.....KO 3
Nov. 20—John Donaldson, Phila.....KO 2
Dec. 4—Jimmy Bryant, Philadelphia..KO 3
Dec. 18—Earl Clemmons, Philadelphia...W 7

1954

Jan. 8—Aaron Tart, Philadelphia.....W 7
Jan. 22—Earl Clemmons, Philadelphia...W 8
Feb. 5—Billy Francis, Philadelphia....KO 3
Feb. 11—Bob Gory, Philadelphia.....KO 4
Feb. 24—Charley Drexler, Philadelphia KO 2
Mar. 5—Johnny Long, Philadelphia...KO 3
Mar. 19—Reuben Davis, Philadelphia....W 8
Apr. 2—Tony Spano, Chicago.....KO 1
Apr. 22—George LeMalza, Philadelphia KO 7
Sept. 16—Baby Ray Jones, Philadelphia KO 2
Sept. 24—Howard Curry, Philadelphia...W 8
Oct. 7—Andy Arel, Philadelphia.....KO 7
Oct. 22—Jimmy Wilde, New York.....W 6
Nov. 5—Charlie Cummings, Philadelphia ..... W 8

FELIPE SOSA

La Laguna, Mexico, Featherweight

1952

Apr. 27—Domingo Andrade, Torreon.....L 4
June 3—Lucio Hidalgo, Torreon.....W 4
June 24—Pio Pineda, Torreon.....W 4
July 8—Mauro del Rio, Torreon.....KO 4
July 15—Mauro Martinez, Torreon.....W 4
July 29—Pablo Mendoza, Torreon.....KO 3
Aug. 2—Dimas Espinoza, San Pedro.....L 6
Aug. 5—Azquitar Rangel, Torreon.....KO 2
Aug. 12—Dimas Espinoza, Torreon.....KO 5
Sept. 2—Emilio Orta, Torreon.....KO 2
Sept. 23—Gildo Acuna, Torreon.....KO 4
Oct. 5—Gildo Acuna, Torreon.....KO 5
Oct. 21—Ray Majia, Torreon.....W 6
Nov. 18—Luis Vazquez, Torreon.....W 6
Dec. 9—Raton Perez, Torreon.....W 6

1953

Jan. 20—Rafael Vazquez, Torreon.....KO 6
Feb. 10—Jesus Valenzuela, Torreon.....W 6
Feb. 24—Leandro Garcia, Torreon...KO by 4
Mar. 7—Dimas Espinoa, San Pedro....KO 4
Mar. 10—Pedro Pino, Torreon.....W 6
Apr. 14—Kid Flores, Torreon.....KO 4
Apr. 21—Pedro Pina, Torreon.....W 6
June 11—Romo Cortes, Torreon.....KO 8
Aug. 4—Ray Majia, Torreon.....L 8
Oct. 14—Ray Majia, San Pedro.....D 8
Oct. 23—Manolo Ramirez, Torreon.....W 10
Nov. 13—Sapito Jiminez, Torreon.....KO 4

1954

Jan. 1—Manuel Luna, Torreon.....W 10
Jan. 29—Manuel Luna, Torreon.....W 10
Mar. 9—Manuel Luna, Torreon.....L 10
Mar. 26—Transito Ramirez, Torreon.....L 10
Apr. 23—Tony Padilla, Torreon.....KO 5
May 29—Baudilto Martinez, Chavez....KO 6
June 12—Pedro Pina, Chavez.....KO by 1
June 19—Baudilto Martinez, Chavez.....W 10
July 13—Ray Mejia, Torreon.....KO 6
Aug. 3—Zurdo Mendoza, Torreon.....D 10
Aug. 18—Zurdo Mendoza, Torreon.....L 10
Aug. 24—Luis Olivas, Durango.....KO 5
Sept. 14—Transito Ramirez, Torreon....KO 9
Oct. 20—Hector Garcia, Torreon.....W 10
Nov. 20—Enrique Espinosa, Chavez.....KO 3

ART SOTO

Oakland, California, Welterweight

1947

June 10—Jerry Como, San Jose.....W 4
June 25—Bob Burgess, Oakland.....W 4
Aug. 1—Oscar Smith, San Fran.....W 4
Aug. 15—Zeke Lucere, San Fran.....D 4
Aug. 20—Oscar Smith, Oakland.....W 4
Sept. 10—Garth Panter, Ogden, Utah...W 10
Sept. 30—Glenn Scollard, Sacramento..KO 3
Oct. 20—Tote Martinez, San Fran.....L 8
Nov. 5—Roughhouse Oliver, Oakland...W 4
Nov. 19—Earl Flynn, Oakland.....W 4
Nov. 26—Earl Flynn, Oakland.....W 4
Dec. 3—Earl Flynn, Sacramento.....D 4

1948

Jan. 15—Earl Syas, Sacramento .....W 6
Jan. 21—Henry Anderson, Oakland.....W 4
Feb. 3—Henry Anderson, San Jose.....W 6
Feb. 11—Henry Anderson, Sacramento...W 6
Mar. 24—Mongo Luciano, Oakland.....D 6
Apr. 14—Willie Mayberry, Oakland.....W 6
Apr. 20—Mongo Luciano, Sacramento...W 10
May 5—Mongo Luciano, Oakland.....W 8
June 16—Bobby Mann, Oakland.....L 10
July 14—Billy Epps, Oakland.....W 8

1949

Jan. 5—Benny Walker, Oakland.....L 10
Jan. 25—Jesse Flores, Sacramento.....L 10
Mar. 30—Billy Epps, Oakland.....KO 6
June 7—Young Salvatore, San Jose.....W 10
June 29—Frankie Brown, Oakland.....W 6
Aug. 16—Pedro Jiminez, San Francisco..W 6
Aug. 31—Rudy Davila, Oakland.....W 6
Dec. 7—Benny Carnes, Oakland.....W 6
Dec. 19—Roy Daniels, Oakland.....W 6

1950

Jan. 11—Maurice Harper, Oakland .....L 12
Mar. 7—Paul Kaylor, Sacramento .....W 10
Apr. 12—Earl Turner, Oakland .....KO 8
May 5—Irvin Steen, San Diego .....L 12
May 19—Bruce Richardson, Hollywood..W 10
June 14—Earl Turner, Oakland .....W 10
July 19—Milo Savage, Oakland .....W 10
Oct. 27—Nap Howard, Eureka.....KO 5

1951

Mar. 20—Cari Olson, Honolulu.....L 10
May 7—Buddy J, Sacramento.....L 10
Aug. 11—Bobby Jones, Eureka.....L 12

1952

Jan. 11—Reno Abellira, Hollywood.....W 10
Jan. 24—Bobby Jones, San Francisco...L 10
Feb. 14—Bobby Jones, San Francisco...W 12
Apr. 14—Billy Graham, San Francisco...L 10
June 17—Gerry Dreyer, Los Angeles.....L 10
Aug. 23—Charlie Green, Hollywood..KO by 9

1953

Feb. 23—Willie Troy, Providence...KO by 4
Apr. 11—Esau Ferdinand, Hollywood.....L 12
May 21—Esau Ferdinand, Oakland..KO by 3
Sept. 9—Dick Wolfe, Oakland.....W 6
Oct. 5—Oscar Reyes, South Gate.....L 10
Dec. 15—Art Aragon, Sacramento...KO by 10

1954

Mar. 2—Ramon Fuentes, Sacramento...L 12

RENDON SOTO

Torreon, Mexico, Welterweight

1953

Feb. 3—Alfonzo Flores, Torreon.....W 10
Feb. 24—Carlos Talamantes, Torreon...KO 8
Mar. 3—Zurdo Mendoza, Lerdo.....KO by 4
Mar. 7—Joe Castaneda, San Pedro.....L 10
Mar. 24—Mario Conde, Torreon.....KO by 6
Apr. 13—Gato Gonzalez, Lerdo.....KO by 6
Apr. 14—Carlos Talamantes, Torreon....L 10
July 5—Canelo Kid, Chavez.....L 10
July 22—Cisco Kid, Torreon.....KO 7
July 26—Tomas Tovar, San Pedro.....W 10
Aug. 2—Canelo Kid, San Pedro.....W 10
Aug. 4—Salvador Davila, Torreon..KO by 4
Aug. 9—Alfonso Trejo, San Pedro.....W 10
Aug. 26—Chefero Kid, Torreon.....KO 5
Sept. 9—Mario Conde, Torreon.....W 8
Sept. 23—Cisco Kid, Torreon.....KO by 7
Oct. 7—Zurdo Mendoza, Torreon.....L 10
Oct. 11—Juan Leanos, San Pedro.....D 10
Oct. 18—Cisco Kid, San Pedro.....W 10
Oct. 28—Manuel Rocha, Torreon....KO by 9
Dec. 9—Mario Conde, Torreon.....L 8
Dec. 5—Chino Colonia, Chavez.....D 10

1954

Feb. 16—Francisco Perez, Torreon..KO by 3
Aug. 13—Domingo Hidalgo, Torreon....NC 5

DON SOUTHERN

Newport, R. I., Welterweight

1953

Sept. 28—Freddie LaNinfa, Providence..W 4
Oct. 15—Joe Arruda, Fall River.....W 6
Oct. 22—Roland Gomes, Fall River.....W 6
Oct. 29—Roger Ringuette, Fall River...KO 3
Nov. 5—Norman Shaw, Fall River.....KO 2
Nov. 19—Gene LeBlanc, Fall River.....D 6
Dec. 17—Vills Mays, Fall River.....W 8

1954

Jan. 14—Gene LeBlanc, Fall River.....L 8
Feb. 18—Tommy Walsh, Fall River....KO 2
Feb. 25—Henry W. Smith, Fall River....L 6
Apr. 29—Tommy Christian, Worcester...L 6
May 3—Izzy Angelo, Providence.....W 6
May 10—Bobby English, Providence.....W 6
June 12—Tommie Smith, Boston.....L 6

TONY SPANO

Chicago, Ill., Lightweight

Born, Oct. 29, 1929.

1948

May 28—Johnny Morgan, Chicago.....W 4

1949

Apr. 25—Ossie Williams, Chicago....KO by 2
May 16—Billy Cobb, Chicago.....KO 3
Oct. 24—Calvin White, Chicago.....KO 3
Dec. 5—Ricky Dilk, Chicago .....KO 3
Dec. 19—Joe Nelson, Chicago .....KO 3
Dec. 26—Ace Langley, Chicago .....KO 1

1950

Jan. 4—Russ McKinney, Rockford.....D 4
Jan. 20—Pete D'Amico, Chicago.....L 4
Feb. 6—Al Roberts, Chicago.....W 5
Mar. 27—Pete D'Amico, Chicago.....W 6
Mar. 22—Al Roberts, Chicago.....L 4
May 24—Tommy Baker, Chicago.....W 6
June 5—Baby Azteca, Chicago.....KO 1
June 20—Jackie Martin, Winnipeg.....KO 2
July 10—Tony LaCassa, Chicago.....L 6
Aug. 7—Paul Martinez, Chicago.....KO 5
Aug. 21—Billy Jay, Chicago.....W 8
Sept. 7—Richard Ross, Chicago.....KO 2
Oct. 2—Tony LaCassa, Chicago.....W 8
Oct. 23—Ray Smith, Chicago.....W 8
Nov. 9—Jimmy La Cassa, Chicago.....W 8

1951

Jan. 24—Johnny Breeze, Chicago.....L 10
Feb. 14—Bobby Bell, Chicago.....L 8
Apr. 12—Proctor Heinhold, LaCrosse .....KO by 8
Aug. 27—Fred Rice, Milwaukee.....W 6
Oct. 8—Rufus Holliday, Milwaukee...KO 3
Oct. 20—Moon Mullins, Chicago.....W 6
Dec. 27—Johnny Nicholas, Milwaukee..KO 5

1952

Jan. 7—Oliver Breton, Chicago.....KO 6
Feb. 8—Pat Marcune, New York.....W 8
Feb. 18—Jimmy Johnson, Louisville...KO 1
Mar. 3—Ray St. Armour, Louisville....W 6
July 28—Bobby Singleton, Chicago.....D 8
Aug. 27—Pat Marcune, New York...KO by 6
Oct. 27—Bobby Singleton, Chicago.....L 8

1953

Feb. 7—Raul Prado, Milwaukee.....D 6
Feb. 23—Ronnie Stribling, Chicago..KO by 8
May 21—Mickey Mars, Detroit.....L 8

1954

Mar. 3—George Allen, Detroit.....KO 3
Mar. 29—Dick Powell, Milwaukee.....L 6
Apr. 2—Jimmy Soo, Chicago.....KO by 1

JIMMY SPARKS

Detroit, Mich., Welterweight

1952

Aug. 18—Larry Watkins, Saginaw, Mich..L 4
Aug. 27—Ray St. Armour, Detroit.....L 4
Sept. 13—Ken Hohner, Detroit.....KO by 4
Oct. 25—Johnny Barnes, Detroit.....L 4
Nov. 11—Larry Watkins, Saginaw.....L 4

1953

Apr. 21—Ples Gilmore, Toledo.....KO by 2
Oct. 20—Gordon Meadows, Lansing.....W 4
Nov. 4—Chuck Adkins, Detroit.....KO by 3

1954

Feb. 3—Mike Martinez, Detroit.....L 4

AL SPAULDING

Oakland, Calif., Heavyweight

1945

Sept. 11—Doc Gladden, Baltimore .....W 4
Sept. 17—Joe O'Connell, Baltimore .....L 4
Oct. 8—Al Davis, Baltimore .....L 4
Nov. 5—Doc Gladden, Baltimore .....W 4
Nov. 26—Johnny Ditto, Baltimore .....D 6

1946

Jan. 3—Carrington McNutt, Baltimore..L 6
Feb. 12—Arthur Jeter, Washington.....W 4
Feb. 25—Joe O'Connell, Washington..KO by 5
Apr. 6—Buddy Komar, Washington.....L 6
Aug. 29—H. J. Ledbetter, Beaumont....KO 1

1947

Jan. 22—Sterling Ingram, Denver.....L 10
Jan. 27—Leo Stoll, Baltimore.....L 6
Feb. 3—Kid Rivera, Omaha.....KO by 4
Feb. 26—Joe Chesul, Wash., D. C.....L 6
Mar. 3—Joe O'Connell, Baltimore.....L 6
Apr. 2—Dee Edwards, Oakland.....W 4
Apr. 23—Dee Edwards, Oakland.....W 4
May 21—Al Ware, San Fran.....KO 1
June 12—Eddie Reed, San Fran.....KO 4
July 23—Bob Scott, Oakland.....KO 1
Aug. 15—Sterling Ingram, Denver.....KO 4
Sept. 17—Tony Bosnich, Oakland....KO by 3
Oct. 22—Dee Edwards, Oakland.....KO 3
Dec. 17—Al Jordan, Oakland.....KO 1

1948

Jan. 14—Leonard Morrow, Oakland.....L 10
Apr. 21—Ray Stevens, Oakland.....KO 4
June 14—Fitzie Fitzpatrick, Sacramento KO by 1
—Dale Hall, Fresno .....L 10

1949

July 29—Al Hoosman, San Francisco KO by 3
Sept. 21—Andy Walker, Oakland.....L 6
Oct. 7—Rusty Payne, San Diego.....W 10
Nov. 4—Rusty Payne, San Diego.....KO 9
Dec. 16—Turkey Thompson, Hollywood KO by 1

1950

Jan. 13—Joe Louis, San Diego.....Exh. 4
Feb. 3—Willie Bean, San Diego....KO by 6
Mar. 17—Andy Walker, San Diego.....W 10
Apr. 28—Clarence Henry, San Diego..KO by 1
Dec. 2—Ponce de Leon, Eureka.....Exh. 4
Dec. 16—Rusty Payne, Eureka.....KO 3

1951

July 9—Vern Mitchell, Saginaw...KO by 3

1952

Mar. 31—John McFalls, Eureka .....L 8
Nov. 17—Rex Layne, Salt Lake City..KO by 5

1953

Jan. 23—Ted Lowry, Walla Walla...KO by 6
Jan. 30—Dave Tittman, Boise.....KO 1
Feb. 7—Chuck Ross, Spokane.....W 8
Feb. 12—Georgie Parmentier, Idaho Falls .....W 10
Mar. 17—Archie Moore, Spokane....KO by 3
Apr. 22—Hein Ten Hoff, Las Vegas..KO by 8

1954

June 25—Charlie Powell, San Diego..KO by 2

DICK SPENCER

Port Huron, Mich., Featherweight

1954

Nov. 23—Tony Valdez, Miami Beach....KO 2
Nov. 30—Ace Hestikind, Miami Beach..KO 4
Dec. 21—Bobby Yantis, Miami Beach...KO 3
Dec. 28—Kid Chocolate, Miami Beach....W 4

CHARLEY SPICER

Philadelphia, Pa., Welterweight

1948

Oct. 14—Billy Gordon, Atlantic City.....L 6
Nov. 4—Eddie Goodman, Philadelphia...D 6
Nov. 18—Billy Ellison, Atlantic City...KO 4
Nov. 23—Bobby Baldwin, Philadelphia..W 6
Dec. 2—Bruce Ubaldo, Philadelphia....W 6

1949

Jan. 20—Chico Roderique, Philadelphia..L 6
Feb. 3—Bucky Slocum, Philadelphia....W 6
Feb. 28—Lee Jones, Philadelphia.....D 4
Mar. 17—Lee Jones, Philadelphia....KO by 4
Mar. 10—Buster Smith, Atlantic City....W 6
May 12—Joe Brewer, Philadelphia.....D 6
Aug. 18—Bruce Ubaldo, Atlantic City....W 6
Oct. 13—Honey Johnson, Philadelphia..W 8
Oct. 27—Honey Johnson, Philadelphia...D 8
Dec. 22—Kid Pambele, Philadelphia...KO 5

1950

Jan. 26—Honey Johnson, Philadelphia..D 8
Mar. 6—Sonny Bunn, Philadelphia.....W 8
Apr. 19—Rudy Zadell, Philadelphia.....W 8
June 21—Herman McCray, Philadelphia..W 8
Sept. 23—Chico Varona, Havana.....L 10

1951

Jan. 19—Eddie Goodman, Reading....KO 2
Jan. 30—Terry Moore, Philadelphia.....L 8
Apr. 2—Honeychile Johnson, Phila.....W 8
July 30—Emmett Norris, Philadelphia..KO 3
Aug. 13—Jesse Gethers, Phila.....KO 3
Oct. 11—Gene Burton, Philadelphia....W 8
Oct. 20—Jimmy Taylor, Philadelphia..KO 4
Nov. 1—Walter Haines, Philadelphia....W 8
Nov. 19—Honeychile Johnson, Phila.....W 10
Nov. 30—Irving Steen, New York.....L 6

1952

June 5—Frankie Anselm, Phila.....KO 5
June 13—George B. Smith, New York.....W 6
July 7—Clarence Harbin, Philadelphia..W 6

1953

Feb. 7—Jackie Cummerlander, Brooklyn .....KO 8
Mar. 9—Livio Minelli, Brooklyn.....L 10
Aug. 24—Wallace Smith, Brooklyn..KO by 6

1954

Feb. 24—Al Hauser, Philadelphia.....D 6
Apr. 21—Al Hauser, Philadelphia.....D 6
Sept. 13—Gene Johns, Brooklyn.....L 6

BEN SPINOLA

New Bedford, Mass., Welterweight

1952

Apr. 17—Buddy Hall, Fall River.....KO by 2
May 19—Buddy Hall, Providence.....W 4
Nov. 3—Gordon Perry, Providence.....L 4
Dec. 4—Bobby Welsh, Fall River...KO by 1

1953

Mar. 12—Roger Ringuette, Fall River...KO 3
Mar. 19—Norman Shaw, Fall River.....W 6
Mar. 26—David Grant, Fall River...KO by 1

1954

Jan. 19—Larry Marino, Providence....KO 3
Feb. 4—Toby Silvia, Fall River.....W 6
Mar. 11—Toby Silvia, Fall River.....W 6
Mar. 18—Chico Rocha, Fall River.....L 8
Mar. 25—Jose Contreras, Fall River.....L 6

DON SPRAGG

Bathurst, N. S., Canada, Welterweight

1952

July 14—Ralph Hynes, Bathurst.....W 4
July 28—K. O. Malley, Bathurst.....W 4
Sept. 17—Mack Jones, Bathurst.....W 6

1953

Aug. 14—Bill Hudon, Bathurst.....W 6
Sept. 7—Kid Gauvereau, Bathurst.....KO 3
Sept. 18—Gaston Meunier, Bathurst....NC 3
Oct. 1—Harvey Hornibrook, Newcastle..W 4

1954

June 9—Fernandez Martin, Newcastle...W 4
June 14—Eddie Sivret, Bathurst.....W 6
June 29—Crosley Irvine, St. John's.....W 6
July 17—Len McLean, Bathurst.....KO 2
Aug. 6—Danny Durette, Campbellton..W 8
Aug. 12—Al Roach, Bathurst.....KO 3
Sept. 6—Norman Gautreau, Bathurst...W 8
Sept. 27—Norman Gautreau, Bathurst....W 6
Oct. 1—Crosley Irvine, Bathurst.....KO 2

EDDIE SPRINGER

Duluth, Minn., Middleweight

1953

Jan. 20—Don Lambert, Miami Beach...KO 6
Feb. 18—Dennis Woodbury, Coral Gables .....W 6
Feb. 24—Tony Rezar, Miami Beach.....D 6
Feb. 27—Jack LaBua, W. Palm Beach....L 6

Mar. 6—Billy Dowling, W. Palm Beach W 6
Mar. 13—Phil Saad, W. Palm Beach W 6
Apr. 7—Art Thayer, Miami Beach D 6
Apr. 22—Art Thayer, Miami Beach W 8
May 5—Art Thayer, Miami Beach W 10
May 12—Harry Braelow, Miami Beach L 10
June 8—Jimmy Jewell, Miami W 10
June 22—Irwin Schulz, Miami L 10
July 20—Jimmy Jewell, Miami L 10
July 28—Chico Pacheco, Miami Beach D 10
Sept. 12—Tony Necro, Miami D 6
Oct. 6—Tony Necro, Miami Beach KO 6
Dec. 1—Jose Fuentes, Miami Beach W 8
Dec. 4—Tommy Hatcher, W. Palm Beach KO 2
Dec. 18—Georgie Holzman, W. Palm Bch. L 8

1954

Jan. 15—Gary Simon, West Palm Beach W 10
Feb. 19—Irwin Schulz, West Palm Beach KO by 6

JACKIE SPURGEON

New York, N. Y., Flyweight

1953

Oct. 10—Chuey Monoz, Hollywood KO 2
Nov. 7—Jack Herrera, Hollywood W 4
Dec. 1—Jack Herrera, San Jose W 6
Dec. 17—Danny Ramirez, San Jose L 6

1954

Jan. 16—Jackie Herrera, Hollywood W 6
Oct. 20—Frankie Campos, Hollywood L 10

CARL STAFFORD

Chicago, Ill., Welterweight

1951

Jan. 31—Tony Gunia, Milwaukee W 5
Mar. 20—Al Cowan, Hammond KO 7
Apr. 23—James Johnson, Chicago W 4
May 1—Joe Kelly, Chicago W 5
June 29—Al Pinky Cowan, Hammond KO 7
June —George Berrly, Chicago L 4
June —Johnny Brow, Chicago D 4
July 27—Len Thomas, Duluth W 6
Oct. 23—George Price, Duluth L 6
Nov. 29—George Price, St. Paul L 6
Dec. 17—Eddie Zacker, Chicago KO 2

1952

Jan. 14—Ernest Wheaton, Chicago L 5
Jan. 28—Don Mason, Chicago D 4
Feb. 4—Johnny Brown, Chicago L 6
Apr. 14—Joe Hennigsen, Chicago W 8
June 2—Joe Patrick, Chicago L 4
June 18—Ben Meeks, Chicago L 4
Sept. 15—Doll Rafferty, Chicago W 6
Oct. 6—Al Andrews, Chicago L 6
Nov. 1—Elmer Lakatos, Detrois W 8
Nov. 10—Norman Webb, Chicago L 6
Dec. 3—Al Andrews, Detroit L 6

1953

Jan. 17—Elmer Latakos, Detroit L 8
July 30—Allie Gronik, Detroit KO by 5
Oct. 20—Jed Black, Lansing L 8

1954

Feb. 1—Chuck Adkins, Hammond L 8
Mar. 11—Emerson Butcher, Omaha W 10
Mar. 18—Tommy Maddox, Chicago KO by 6
Nov. 18—Andy Maes, Omaha W 6

ELLIS STARKEY

Cantonement, Fla., Welterweight

1954

May 7—Vince Bonamo, Ft. Benning KO by 3
July 1—Nolan Duplessis, Pensacola KO by 3
Aug. 27—Hartz Pitts, Pensacola D 6

BOB STECHER

Portland, Maine, Light Heavyweight

1948

Billy Victor, KO 1; Chick Tanguay, KO 3; K. O. Brown, KO 1; Bob Cummings, W 6; Harry Wong, KO 2; Ed Robinson, KO 5.

1949

Jan. 27—Tommy Lawless, Portland KO 3
Feb. 11—Bert Gagnon, Rumford KO 3
Feb. 24—Al Tanguay, Portland KO 3
Mar. 8—Carl Lawless, Rumford KO 2
Mar. 18—Jimmy Dinardo, Rumford D 6
Apr. 1—Jimmy Dinardo, Rumford W 8
May 23—Paulie Walker, Lewiston KO 3
June 14—Joe Carey, Portland KO 2
June 28—Dick Pouliot, So. Berwick KO 1
July 22—Jack Thorpe, Waterville W 5
Aug. 6—Arnold Fleiger, Chatham, N. B. KO 2
Aug. 26—Frank Zino, So. Berwick W 6
Sept. 29—Jackie Collins, Portland W 8
Oct. 6—Dick Villeneuve, Rumford KO 7
Oct. 25—Frank McDougall, Portland KO 7
Nov. 3—Al Lemire, Portland KO 7
Nov. 11—Yvon Durele, Chatham, N. B. L 10
Dec. 2—Buddy Holmes, Rumford KO 2
Dec. 8—Ted Brassley, Portland KO 3
Dec. 29—Charley Pappas, Portland KO 6

1950

Jan. 12—Mac Begin, Portland W 10
Feb. 1—Jose Contreras, Portland KO 1
Feb. 22—Angelo Nordonne, Portland KO 1
Mar. 14—Al Couture, Portland L 10
Mar. 24—Johnny Saad, Rumford W 10
Mar. 31—Mike Saad, Rumford L 10
Apr. 10—Al Couture, Lewiston L 12
May 10—Jose Contreras, Portland KO 10
Oct. 5—Mike Gillo, Portland W 10
Oct. 19—Willie Taylor, Portland KO 2
Nov. 16—Mike Gillo, Portland W 10
Dec. 28—Jackie Lovatt, Portland L 10

1951

Jan. 11—Wilbur Wilson, Portland W 8
Feb. 1—Marcel Sauve, Portland KO 2
Feb. 8—Mac Begin, Portland W 10
Apr. 10—Jimmy Pagan, Portland KO 1
Apr. 17—Jackie Lovatt, Portland W 10
May 3—Hurley Sanders, Portland KO 6
May 23—Yvon Durelle, Chatham, N. B. L 10
Sept. 22—Mike Gillo, Brooklyn W 8
Oct. 4—Ralph Jones, Portland L 10
Nov. 3—Tony Gandolfo, Brooklyn L 8
Nov. 17—Artie Diamond, Brooklyn KO by 4
Dec. 15—Hurley Sanders, Brooklyn L 8

1952

Feb. 7—Jimmy Sauer, Portland KO 6
Apr. 1—Charlie Goulart, Portland KO 9
Apr. 29—Enrico Dominguez, Portland W 10
May 24—Harold Drucker, Brooklyn L 8
June 26—Charlie Goulart, Portland KO 8

1953

(Inactive)

1954

Feb. 10—Stan Mylinski, Chicago L 6
Feb. 27—Chester Mieszala, Toledo L 6
Mar. 29—Tommy Leedle, Detroit W 8
Nov. 18—Joe Miceli, Omaha D 10
Nov. 30—Allie Gronik, Detroit L 8

RAY STEELE

New Orleans, La., Light Heavyweight

1954

July 16—W. G. Williams, Little Rock L 4
Oct. 9—Pedro Bradley, New Orleans L 6
Oct. 16—Jackie Woods, New Orleans L 4
Nov. 16—Jackie Woods, New Orleans KO 1
Nov. 30—Charles Turner, New Orleans KO 2

IRVIN STEEN

San Diego, Calif., Negro Welterweight

Born, July 25, 1925, New Orleans, La.

1946

Mar. 18—Del Campo Provost, Ocean Pk. W 4
Mar. 22—Lee Walker, San Diego KO 3
Mar. 29—Flash Gordon, San Diego D 4
Apr. 1—Dell Campo Provost, Ocean Pk. W 4
Apr. 12—Bill Minor, San Diego L 4
May 24—Ray Gastro, San Diego W 4
June 7—Pete Rodriguez, San Diego KO 2
June 21—Baby Face Mathis, San Diego W 4
June —El Tigre de Cannea, Phoenix D 6
Aug. 9—Chuck Cureton, San Diego D 4
Sept. 6—Jorge Soliz, San Diego KO 5
Sept. 13—Patsy Burg, San Diego KO 5
Oct. 4—Wallace Battie, San Diego W 5
Nov. 8—Freddie Long, San Diego W 5
Nov. 22—Freddie Young, San Diego KO 2
Dec. 13—Johnny Armando, San Diego W 5
Dec. 27—Tommy Franco, San Diego W 10

1947

May 19—Ray Thomas, San Diego.....W 6
May 29—Ray Louis, San Diego.....W 6
June 6—Bolton Ford, San Diego.....L 6
Aug. 22—Bill Tierney, San Diego.....W 10
Nov. 21—Connie Smith, San Diego.....W 10
Dec. 19—Eddie Marcus, San Diego.....W 10

1948

Feb. 6—Eddie Prince, San Diego.....D 9
Mar. 29—Mel Bartholomew, San Diego..NC 8
May 4—Richard Jones, Los Angeles....L 6
May 12—Charley Salas; Phoenix.....W 10
May 28—Richard Jones, Hollywood....KO 1
June 9—Bobby Garcia, Los Angeles...KO 4
Sept. 24—Charley Salas, Hollywood.....W 10
Oct. 6—Bernard Docusen, Oakland.....L 10
Oct. 27—Earl Turner, Oakland.....L 10
Dec. 2—Tello Cruz, San Diego.....KO 4
Dec. 16—Benny Black, San Diego.....KO 8

1949

Jan. 19—John L. Davis, Oakland .....L 10
Feb. 7—Genero Rojo, Ocean Park .....W 10
Feb. 25—Genero Rojo, San Diego .....W 10
Apr. 22—Arturo Barron, San Diego..KO by 3
June 21—Ike Williams, Los Angeles .....L 10
July 25—Clyde Coyhis, Ocean Park....NC 9
Aug. 30—Chuck Cureton, Honolulu ....W 8
Nov. 10—Bob Jarvis, San Diego.....W 10
Dec. 9—Milo Savage, San Diego.....W 10
Dec. 27—Tommy Campbell, Los Angeles..D 3

1950

Jan. 31—Frankie Fernandez, Honolulu...L 10
Feb. 24—Charley Cato, San Diego.....KO 6
Mar. 24—Benny Walker, San Diego.....W 12
May 5—Art Soto, San Diego.....W 12
June 2—Arturo Barron, San Diego.....KO 1
July 21—John L. Davis, Hollywood.....L 12
Sept. 2—Otis Graham, New Orleans....W 10
Sept. 22—Freddie Dawson, New Orleans..L 12
Nov. 13—Harry Hayes, Sydney.....KO 5
Nov. 27—Joe Brown, Sydney.....NC 10

1951

Feb. 5—Dave Sands, Sydney .....L 12
May 25—Bobby Hughes, N. Y.....W 6
July 23—Connie Wilkins, Boston.....D 6
Nov. 30—Charlie Spicer, New York.....W 6

1952

Jan. 9—Jesse Turner, St. Louis.....L 10
May 27—Ted Bussey, Toledo.....W 8
June 11—Tommy Matthews, Detroit.....L 6
June 25—Herman McCray, N. Y. C.....KO 3
Aug. 25—Johnny Bratton, Brooklyn KO by 3
Dec. 18—Phil Burton, New York City...W 8

1953

Jan. 15—Ted Murray, New York.....D 8
Feb. 12—Ted Murray, New York.....L 8
July 7—Joe Miceli, Brooklyn.....W 10
Aug. 8—Alan Moody, Chicago.....L 10

1954

Feb. 25—Johnny Eubanks, Johnstown...L 10
Mar. 11—Gene LeBlanc, Fall River.....KO 10
May 6—Tommy Dixon, Newark .....W 8

GUNBOAT STEEVES

Pittsfield, Mass., Middleweight

1953

Mar. 9—Ray Carpenter, Bangor.....L 4
Apr. 6—Manley Cates, Bangor.....KO 1
Apr. 23—Dick Champagne, Augusta....KO 4
Dec. 4—Richard Higgins, Bangor.....KO 3
Dec. 26—Jimmy Cook, Waterville .....W 4

1954

Apr. 17—Maurice Philbrick, Waterville..L 4
May 11—Joe Moreau, Bangor.....KO 4
June 12—Sam Cobb, Waterville.....KO 2

RAY STELL

New Orleans, La., Middleweight

1954

July 26—Pedro Bradley, New Orleans...W 4
Aug. 7—Al Young, New Orleans.....KO 1

ERNIE STEP

Brooklyn, N. Y., Middleweight

1954

Jan. 15—Dave Dominoes, New York...KO 4
Feb. 5—Rudy Watkins, New York.....D 4
Mar. 19—Curtis Bruce, New York.....W 4
Apr. 23—Calvin Davis, New York.....L 6
Sept. 6—Dave Cochrane, Brooklyn.....L 6

GEORGE STEPHANY

New York, N. Y., Featherweight

1953

Oct. 12—Young Saint, Holyoke.....L 4
Oct. 19—Young Saint, Holyoke.....D 4
Dec. 7—Jerry Kortright, Holyoke.....W 6
Dec. 11—Cleo Ortiz, N. Y. City.....L 4
Dec. 14—Nick DeVanno, Holyoke.....W 6

1954

Jan. 4—Nick DeVanno, Holyoke.....L 6
Jan. 18—Nick DeVanno, Holyoke.....L 6
Feb. 1—Vinnie Ricco, Holyoke....KO by 3
Mar. 15—Nick DeVanno, Holyoke.....D 4
Mar. 22—Eddie Chev, Holyoke.....KO 4
Apr. 12—Carlos Sanchez, Holyoke.....KO 2
May 17—Young Saint, Holyoke.....W 6
June 10—Jimmy Ithia, Danbury.....L 6
July 5—Bobby Scanlon, New York.....L 4
July 26—Bobby Scanlon, New York.....L 4
Oct. 26—Young Saint, Holyoke.....KO 1
Nov. 29—Paddy Read, Brooklyn.....W 4
Dec. 9—Carl Fusco, New York.....L 6

AL STEVENS

New York, N. Y., Light Heavyweight

1954

Aug. 16—Lino Armenteros, Hamilton, Bermuda.....W 10
Sept. 3—Cirilo Gomez, Hamilton, Bermuda .....W 10
Oct. 23—Lino Armenteros, Hamilton, Bermuda .....W 10

WILLIE STEVENS

Denver, Colo., Middleweight

1953

Aug. 13—Perry Cobb, Reno.....KO by 2
Sept. 26—Gilbert Molina, Reno.....KO 2
Nov. 16—Frankie Crockett, South Gate .....KO by 2

1954

May 30—Alvin Payne, Reno .....KO 2
June 20—Cleveland Bradley, Reno..KO by 1
July 16—Perry Cobb, Reno.....KO 2
Aug. 15—Ron Hirt, Reno.....W 4
Sept. 25—Cal Cooper, Reno.....KO by 4
Nov. 28—Edgar Smith, Reno.....L 4

VERN STEVENSON (STEPHENSON)

Ottawa, Canada, Middleweight

1953

Feb. 9—Blackie Noel, Quebec.....L 6
Mar. 23—Kid Lepage, Quebec.....KO 5
Apr. 7—Joe Grimard, Portland.....L 8
Aug. 18—Rocky Dufour, Montreal.....L 4
Dec. 7—Charlie Chase, Ottawa.....W 6

1954

Mar. 8—Charlie Chase, Montreal.....L 6
Apr. 5—Marcel Sauve, Montreal.....KO 2
Apr. 19—Lionel Roberge, Montreal.....W 6
May 3—Ossie Farrell, Montreal.....W 4
June 7—Smitty Hicks, Berlin.....KO 1
June 28—Gary Simon, Stellarton...KO by 7
July 19—Manuel Garcia, Montreal.....W 6
Sept. 6—Marcel Assire, Montreal...KO by 1
Dec. 13—Ossie Farrell, Montreal.....W 6

WILLIE STEVENSON

Boston, Mass., Lightweight

1954

Aug. 3—Dom Puopolo, Boston.....W 4
Aug. 23—Pat Kelly, Boston.....W 4
Sept. 25—Dom Saia, Boston.....KO 4
Nov. 23—Rocky Sullivan, Boston.....W 6
Dec. 2—Bobby Kilburn, Worcester.....W 8

EMMANUEL STEWART

Philadelphia, Pa., Middleweight

1953

Aug. 15—Joe Aurillo, Boyertown.....L 4
Sept. 19—Rinzi Nocero, Boyertown..KO by 2
Oct. 22—Jimmy Peters, Worcester.....W 4
Oct. 23—Johnny Cooke, Phila.....KO by 2
Dec. 18—Frank Wetzel, Philadelphia.....L 4

1954

Oct. 22—Steve Traitz, Philadelphia..KO by 2
Dec. 16—Frank Repino, Mt. Carmel..KO by 2

BILLY STONE

Vancouver, B. C., Lightweight

1954

July 22—Sid Morris-Roe, Vancouver.....D 4
Sept. 30—Walt Storer, Vancouver.....W 4

SAMMY STONE

Miami, Fla., Middleweight

1953

Aug. 7—Ed Fobbs, Miami.....L 4
Aug. 22—Ed Fobbs, Miami.....W 4
Aug. 29—Jimmy Ford, Miami.....W 4
Sept. 12—Claude Thomas, Miami.....L 4
Oct. 20—Bolvin Deveaux, Miami Beach..W 4

1954

Apr. 3—Skippy Yoham, Sarastoa.....D 6
Aug. 24—Jimmy Ford, Miami Beach.....D 4
Dec. 14—Jimmy Ford, Miami Beach.....D 6
Dec. 30—Earl Wilkerson, W. Palm Beach..D 6

WALT STORER

Stattle, Wash., Middleweight

1954

July 13—Don Horn, Tacoma.....D 4
Sept. 30—Billy Stone, Vancouver.....L 4
Oct. 5—Carl Walker, Stattle.....D 4

ROLAND STOWES

Philadelphia, Pa., Middleweight

1954

Nov. 4—Steve Traitz, Philadelphia.....D 4
Nov. 19—Steve Traitz, Philadelphia.....KO 4
Dec. 16—Vince Merollo, Philadelphia.....W 4

SONNY STRAUSS

San Diego, Cal., Featherweight

1954

June 7—Reuben Perez, Los Angeles.....KO 2
Aug. 5—Nunu Randle, Oakland.....L 6
Nov. 16—Jose Cotero, Ocean Park.....L 10
Nov. 24—Lauro Salas, Albuquerque.....WF 8
Dec. 20—Lauro Salas, Los Angeles..KO by 4

RONNIE STRIBLING

Des Moines, Ia., Lightweight

1952

June 2—Buddy Morgan, Chicago.....W 4
June 9—Jimmy Andrews, Chicago.....KO 3
June 30—Fitzie Fitzpatrick, Chicago.....W 4
July 28—Ray Adams, Chicago.....W 4
Aug. 11—Al Roberts, Chicago.....L 6
Aug. 18—Eddie Lewitzki, Chicago.....D 4
Oct. 2—Wilbert Robinson, Benton Harbor.....W 4
Oct. 6—Ray Axt, Chicago.....KO 3
Oct. 16—Frank Meredith, Milwaukee.....W 4
Oct. 27—Frank Meredith, Chicago.....KO 3
Nov. 13—Bob Stone, South Bend.....W 4
Nov. 17—Sammy Cicerello, Chicago.....W 4
Nov. 24—Wilbert Robinson, Chicago.....D 5
Dec. 1—Wilbert Robinson, Chicago.....W 4

1953

Jan. 5—Earl Gaudeau, Chicago.....KO 2
Jan. 10—Nelson Forman, Detroit.....W 6
Jan. 17—John Valentine, Detroit.....D 6
Jan. 24—John Valentine, Detroit.....W 6
Jan. 29—Al McDade, South Bend.....W 6
Feb. 2—Kenny Garett, Chicago.....KO 4
Feb. 23—Tony Spano, Chicago.....KO 8
May 4—Johnny Valentine, Chicago.....L 8
July 1—Ziggy Biela, Chicago.....W 6
Oct. 8—John Avery, Detroit.....KO 4
Oct. 14—Earl Gaudeau, St. Louis.....W 4
Oct. 20—Kenny Lane, Lansing.....KO 2
Dec. 1—Kenny Lane, Grand Rapids.....L 10

1954

Jan. 13—Wilbur Robinson, Chicago.....W 4
Jan. 19—Billy Wagner, Chicago.....KO 7
Feb. 2—Bobby Bell, Chicago.....L 8
Feb. 18—Wilbur Robinson, Cedar Rapids..W 8
Mar. 11—Frankie Rivera, Omaha.....W 4
Mar. 17—Dick Powell, Chicago.....W 6
Mar. 30—Jimmy Savala, Chicago.....W 8
May 25—Stan Kursa, Toledo.....L 6
June 5—Dick Powell, Chicago.....D 8
June 19—George Reed, Toledo.....KO 4
Aug. 9—Arthur Portley, Milwaukee.....W 8
Aug. 17—Mike Garlash, Chicago.....KO 4
Sept. 29—Cortez Jackson, Chicago.....KO 2
Dec. 7—Johnny Hobbs, Chicago.....D 6
Dec. 21—Eli Leggett, Detroit.....L 8

LEON STRICKLAND

Los Angeles, Cal., Welterweight

1954

Jan. 11—Jerry Fowler, South Gate.....L 4
Jan. 19—Jerry Fowler, Los Angeles..KO by 1
Feb. 18—Al Williams, Los Angeles..KO by 2
Apr. 27—Gordon Meadows, Los Angeles..W 4
May 15—Remo Chavez, Hollywood.....KO 4
June 1—Jimmy Dupree, Los Angeles.....L 4
Oct. 5—Walter Tyler, Ocean Park.....L 4

JERRY STRUTZ

Portland, Ore., Featherweight

(For Previous Record See 1950 and 1952 Editions)

1954

Feb. 18—Len Walters, Vancouver.....L 6
Apr. 9—Vic Ponce, Wilmington.....L 10
Aug. 7—Gil Cadilli, Hollywood.....KO by 6

REYBON STUBBS

Pittsburgh, Pa., Welterweight

1954 Golden Gloves Inter City Champion

1954

June 23—Jesse Keeler, Pittsburgh.....KO 3
July 23—Joe Martino, Pittsburgh.....KO 2
July 30—Major Turner, Pittsburgh.....KO 2
Aug. 10—Frank Bombiani, Pittsburgh.....W 6
Aug. 27—Earl Bati, Pittsburgh.....KO 1
Sept. 2—Johnny Mackey, McKeesport..KO 1
Sept. 14—Bobby Brooks, Pittsburgh.....KO 3
Nov. 30—Larry Boaz, Detroit.....W 5

OSCAR SUAREZ

Cuban Flyweight

1953

Apr. 15—Roland Urrutia, Havana.....KO 3
May 2—Tomas Zulueta, Havana.....KO 3
May 13—Orlando Rodriguez.....W 10

1954

Apr. 1—Orlando Rodriquez, Havana.....L 8
May 22—Orlando Rodriquez, Havana.....W 12
(Won Cuban Flyweight Title)
July 10—Dagoberto Fernandez, Havana..KO 7
(Title Bout)
Aug. 21—Memo Diez, Havana.....D 10
Sept. 11—Memo Sanchez, Havana.....W 10
Oct. 16—Memo Diez, Havana.....W 10
Dec. 18—Jimmy Thomson, Havana.....KO -

BILL SUDDETH

Topeka, Kan., Welterweight

43-13-2
C15-5

1948

Mar. 24—Tony Martinez, Topeka.....KO 2
Mar. 31—Lou Alcanter, Wichita.....W 4
Apr. 14—Gene Brown, Topeka.....KO by 2
Apr. 30—Leonard Neal, Topeka.....W 4
July 5—Dolph Edwards, Topeka.....W 4
July 7—Lonnie Howard, Windsor.....W 4
July 15—Sid Oliver, Detroit.....W 4
Sept. 1—Louis Crumes, Topeka.....W 4
Sept. 15—Chief Crazy Horse, Wichita...W 4
Sept. 24—Gene Brown, Omaha.....KO by 1
Sept. 29—Buzz Lanning, Wichita.....W 6
Oct. 6—Orville Spurlock, Topeka.....KO 2
Oct. 20—Chief Crazy Horse, Wichita.....W 6
Oct. 28—Edmund Carr, Topeka.....W 6

1949

Jan. 11—Edmund Carr, Topeka.....W 6
Mar. 3—Elmer Carson, Wichita.....D 4
Mar. 16—Don McBrier, Topeka.....KO 1
May 17—Albert Adams, Topeka.....W 5
July 7—Bennie Carnes, Topeka.....W 8
July 20—Jackie Griffin, Topeka.....KO 1
Aug. 5—Sammy Angott, Topeka.....L 10
Sept. 14—Charles Butler, Wichita.....KO 2
Sept. 23—Harold Alle, Omaha.....W 4
Oct. 5—Jesse Turner, Topeka.....KO by 4
Oct. 26—Cliff Williams, Wichita.....W 6
Oct. 31—Andy Anderson, Chicago.....L 6
Nov. 9—Sidney Caples, Wichita.....W 6
Nov. 28—Virgil Turner, Kansas City.....W 5
Nov. 17—Joe Fagan, Topeka.....KO 2

1950

Jan. 4—Elmer Carson, Wichita.....W 4
Jan. 11—Don Stevens, Topeka.....KO 4
Jan. 26—Andy Anderson, Omaha.....L 6
Oct. 24—Walter Tankins, St. Louis.....KO 2
Dec. 14—Bob Rossie, Minneapolis.....W 6

1951

Feb. 7—Andy Anderson, Wichita.....L 10
Oct. 8—Andy Anderson, Flint.....L 8

1952

Mar. 20—Kirk Johnson, Topeka.....W 8
Apr. —Henry Henderson, Topeka.....W 6
Nov. —Kirk Johnson, Kansas City.....W 6
Nov. —Andy Anderson, Topeka.....D 10

1953

Jan. 20—Hank Henderson, Kansas City..W 6
Mar. 11—James Williams, St. Louis.....W 4
Apr. 25—Alan Moody, St. Louis.....L 8
May 4—Pat O'Grady, Kansas City.....KO 3
May 21—Kirk Johnson, Topeka.....KO 4
May 26—Jimmy Welch, Kans. City..KO by 8
Sept. 12—Jim Demery, Hoisington.....KO 5
Nov. 13—Charlie Cotton, Chicago...KO by 4
Dec. 3—Johnny Gillespie, Topeka.....W 6

1954

Jan. 7—Rusty Cleek, Topeka.....KO 3
Jan. 25—Allie Gronik, Detroit.....L 10
Feb. 18—Harrison Robinson, Topeka...KO 1
Feb. 22—Ramon Tiscareno, Butte.....L 10
Mar. 16—Lenny Neal, Wichita.....KO 3
Apr. 1—Elmer Carson, Hutchinson....KO 3
May 11—Elmer Carson, Kansas City...KO 3
July 30—Benny Droll, Kansas City.....W 6
Aug. 20—Benny Droll, Hoisington.....D 6
Dec. 2—Andy Watkins, Topeka.....W 8

CLAUDE SULLARD

Wichita, Kan., Lightweight

1954

Mar. 16—Billy Bauersfield, Wichita.....KO 1
Apr. 1—Louie Lipp, Hutchinson.....KO 1
May 11—Paul McGrath, Kansas City.....L 4

JIMMY SULLIVAN

Philadelphia, Pa., Lightweight

1954

May 7—Rock Simorose, Philadelphia...L 4
Oct. 7—Tony Carlini, Philadelphia.....L 4
Oct. 28—Zinnie Hatcher, Philadelphia...D 4

JIMMY (ROCKY) SULLIVAN

Boston, Mass., Lightweight

1947

Feb. 6—Marcel Therreault, Augusta....W 6
Feb. 11—Joe Palaza, Salem.....W 4
Feb. 17—Ray Dulmaine, Boston.....W 4
Feb. 25—Flasher Porter, Bangor.....KO 1
Mar. 3—Wally Morris, Boston.....KO 4
Mar. 17—Johnny O'Keefe, Boston.....KO 4
Mar. 31—Joe Palaza, Boston.....W 4
Apr. 10—Ralph Trudeau, Fall River.....KO 2
Apr. 23—Ivan Jones, Bangor.....W 6
June 9—Felipe Rivera, Providence.....W 6
Dec. 4—Ray Dulmaine, Worcester.....KO 5

1948

Feb. 18—Isaac Thomas, Bangor.....KO 3
Mar. 1—Dom Saia, Boston.....W 8
Mar. 10—Evans Roy, Bangor.....W 8
Nov. 18—Mal Evans, Fall River.....L 6

1949

Feb. 28—Roger Lessard, Boston.....W 6
Mar. 15—Vic Young, Salem.....W 8
Mar. 20—Henry Briere, Worcester.....W 8
May 2—Doc Blanchard, Boston.....L 6
Oct. 26—Andy Bishop, Worcester.....KO 4
Dec. 15—Jean Richard, Portland.....KO 7

1950

Jan. 25—Hermie Freeman, Portland.....D 10
Apr. 6—Tommy Guerra, Worcester.....W 4
Apr. 13—Tommy Guerra, Worcester...KO 5
Apr. 17—Bob Harrington, Boston.....W 4
May 9—Roger Ringuette, New Bedford.....KO 4
May 15—Bill Hunter, Boston.....KO 3
May 23—Wilfred LaFond, New Bedford..D 6
June 6—Bob Carrington, New Bedford..W 6
June 13—Roger Ringuette, New Bedford..W 6
July 11—Billy Mays, New Bedford.....KO 3
July 18—Bob Carrington, New Bedford..W 6
Aug. 1—Billy Hunter, New Bedford..KO 5
Aug. 21—Walter Gomes, New Bedford..D 6
Sept. 5—Robert Chabot, New Bedford...L 4
Sept. 12—Robert Chabot, New Bedford..L 6
Oct. 16—Robert Chabot, Boston.....D 4
Oct. 26—Roger Ringuette, Fall River...KO 2
Nov. 2—Sandy McPherson, Fall Rv. KO by 5
Nov. 9—Jimmy Guay, Fall River.....KO 2

1951

Jan. 15—Johnny Digilio, Providence.....L 6
Jan. 29—Arnold DeMarzio, Boston.....W 4
Feb. 13—Mickey Zazza, White Plains.....KO by 2
Feb. 22—Larry Perfetti, Brooklyn.....W 4
Mar. 1—Lou Vasquez, Brooklyn.....W 4
Mar. 6—Hubert McMullin, White Plains..L 4
Mar. 16—Tommy Dixon, N. Y.....L 4
Mar. 22—Lem Harvey, Brooklyn.....W 4
Apr. 6—Tommy Dixon, N. Y.....D 4
Apr. 12—Lem Harvey, Brooklyn.....W 4
Apr. 17—Tommy DeAngelis, White Plains.....W 4
May 11—Tommy Dixon, N. Y.....W 4
May 16—Hubert McMullin, Brooklyn....D 4
May 26—Jimmy Carabello, Brooklyn....W 4
May 29—Joey Worth, Brooklyn.....W 4
July 23—Sonny Colon, Boston.....W 4
July 31—Pat Mullane, Brooklyn.....KO by 4
Aug. 6—Freddie Monforte, Boston..KO by 3
Aug. 22—Gene Takach, N. Y.....L 4
Sept. 18—Al Robbins, Brooklyn.....L 6
Sept. 22—Henry Winchman, Brooklyn....W 4
Oct. 5—Henry Winchman, N. Y.....W 6
Oct. 12—Johnny Digilio, N. Y.....L 6
Oct. 27—Henry Winchman, Brooklyn....W 6
Nov. 5—Dave Seabrook, New York..KO by 5
Dec. 13—Danny Giovanelli, New York...L 6

1952

May 22—Cliff Hutchinson, Boston.....L 6
Nov. 18—Armando Lopez, Portland.....L 10

1953

Jan. 8—Gene LeBlanc, Fall River.....D 6
Jan. 24—Refugee Smith, Boston.....KO 5
Feb. 2—Gene LeBlanc, Providence.....L 6
Apr. 2—Gene LeBlanc, Fall River.....W 6
Apr. 24—Dom Saia, Boston.....L 4
Oct. 15—George Monroe, Worcester.....L 10
Oct. 31—Merrill Olmstead, Boston.....KO 1
Nov. 14—Billy Lynch, New Britain.....L 6
Nov. 30—Jerry Zullo, Boston.....KO 3
Dec. 26—Danny Josephs, Boston....KO by 4

1954

Feb. 8—Johnny Busso, Brooklyn.....L 6
Apr. 1—Rocky Leone, Boston.....L 6
Apr. 24—Gordon Perry, Boston.....L 6
June 12—Bobby Romano, Boston.....L 6
July 12—Gordon Perry, Boston.....D 6
Aug. 30—Curly Monroe, Boston.....KO by 5
Oct. 3—Bobby Kilburn, Worcester.....W 6
Nov. 23—Willie Stevenson, Boston.....L 6
Nov. 29—Al Duarte, Providence.....L 6
Dec. 7—Billy Holmes, Providence.....KO 1
Dec. 14—Izzy Angelo, Providence.....W 6
Dec. 27—George Monroe, Providence.....L 10

WILLIE SULZMAN

West Jordan, Utah, Lightweight

1954

Apr. 26—Keet Sosie, Salt Lake City....KO 2
May 20—Ernie Martinez, Salt Lake City.....KO 1
June 21—Joey Moya, Salt Lake City.....W 4
Aug. 16—Max Stevens, West Jordan.....W 4
Aug. 30—Clarence Bruce, West Jordan...W 4
Oct. 18—Leonard Gaines, Salt Lake City..W 4
Nov. 16—Teddy Hall, Salt Lake City..KO by 3

JOHNNY SUMMERLIN

Detroit, Mich., Heavyweight

Born, Jan. 23, 1932, Luverne, Ala.

1950

Aug. 2—Harvey Mack, Detroit.....W 4
Sept. 20—Lloyd Michigan, Windsor.....W 4
Nov. 14—George McDonald, Flint.....KO 5
Nov. 21—Norman Smith, Detroit.....KO 1
Nov. 30—John Cidone, Flint.....KO 2
Dec. 12—George McDonald, Detroit....KO 3
—Mike Rock, Detroit.....KO 1

1951

Jan. 4—Bob Hershey, Flint.....KO 4
Jan. 23—Ronnie Wulf, Flint.....KO 4
Feb. 6—Bill Roberts, Detroit.....W 6
Feb. 20—Bill Roberts, Detroit.....W 8
Mar. 29—Bat Masterson, Flint.....KO 1

Apr. 24—Richard Hagen, Detroit.....W 8
May 23—Charley Lester, Detroit.....D 6
May 30—Wesbury Bascom, Chicago.KO by 2
Nov. 12—Ponce DeLeon, Grand Rapids.KO 1
Dec. 13—Ralph Schneider, Grand Rapids W 6

1952

Feb. 28—Verne Escoe, Grand Rapids...KO 4
Apr. 5—Bob Johnson, Detroit.....D 8

In U. S. Navy

1953

(Inactive)

1954

May 11—Oscar Pharo, Windsor.....KO 4
June 8—Oscar Pharo, Detroit.....KO 2
June 29—Charley Liston, Detroit.....L 8
Aug. 19—Charley Liston, Detroit.....L 8
Oct. 5—George Powell, Detroit.....L 10
Dec. 7—Toxie Hall, Detroit.....W 10

DON SUPPLE

Canadian Featherweight

1953

Aug. 18—Gil Clave, Montreal.....W 4
Sept. 1—Gerry Simpson, Montreal.....W 4
Nov. 11—Gerry Simpson, Montreal.....D 4

1954

Feb. 8—Gerard Gauthier, Montreal....W 4
Mar. 8—Gilbert Clave, Montreal.....W 4
Apr. 19—Yvon Blanchard, Montreal.....L 6
May 3—Gaby Paliotti, Montreal.....L 6
Oct. 14—Gilbert Clave, Quebec.....W 6

PAT SUPPLE

Montreal, Can., Flyweight

1954

Oct. 14—Gaston Bisson, Quebec.....KO 1
Nov. 1—Roger Drapeau, Montreal.....W 4
Nov. 29—Dave Swank, Montreal.....KO 3
Dec. 6—Jean Tremblay, Quebec.....W 4

ROY (ROCKY) SUTHERLAND

Bridgewater, N. S., Canada, Middleweight

1953

Jan. 27—Rocky Dixon, Miami Beach....D 4
Jan. 30—Rocky Dixon, West Palm Beach.....L 4
Feb. 13—Billy Carroll, West Palm Beach .....KO 4
Feb. 20—Johnny Mack, West Palm Beach .....W 6
Dec. 11—Jose Fuentes, West Palm Beach .....W 6
Dec. 18—Tony Nerco, West Palm Beach.....KO by 4

1954

Jan. 6—Johnny Burch, Miami Beach .....KO by 1
Jan. 15—Jimmy Meehan, West Palm Beach .....KO by 1
Sept. 20—Ted Doncaster, Stellarton..KO by 2

TOMMY SWAN

Milwaukee, Wis., Middleweight

1952

Oct. 16—Eddie O'Dowd, Milwaukee....KO 1
Oct. 27—Al LaRotta, Chicago.....KO 2
Nov. 13—Jimmy Heath, South Bend....KO 3
Nov. 24—Eddie O'Dowd, Chicago.....KO 3
Dec. 9—Joe Susedik, Milwaukee.....KO 1
Dec. 15—Freddie Wiggins, Chicago.....KO 1
Dec. 22—Don Vetter, Chicago.....KO 2

1953

Jan. 5—Clinton McDade, Chicago.....KO 2
Jan. 26—John Gillespie, Chicago.....L 4
Mar. 2—Jackie Richards, Chicago.....D 5
Apr. 20—Johnny Evans, Chicago.....KO 3
May 4—Ernest Mosley, Chicago....KO by 3
Aug. 27—Pat Lowry, Detroit.....KO by 1

1954

Feb. 2—Bobby Boyd, Chicago.....KO by 8
Mar. 2—Joe Luedanski, Chicago.....L 4
May 26—Charlie Cotton, Toledo....KO by 3
Sept. 29—Tom Hickey, Chicago.....L 4
Nov. 2—Evans Buford, Chicago.....L 4
Dec. 2—John Neal, Milwaukee.....KO 1
Dec. 14—Leroy Green, Kansas City.....W 4

EDDIE SWIFT

Waterbury, Conn., Middleweight

1953

Oct. 3—Charles Junior, New Britain..KO 3
Oct. 12—Ike Proctor, New Britain.....KO 1
Oct. 24—Lee Faison, Waterbury.....KO 1
Nov. 7—Howard Soligny, Waterbury..KO 1
Nov. 21—Dick Canfield, Waterbury.....KO 2
Dec. 7—Bob Harris, Holyoke.....KO by 1

1954

Jan. 9—Johnny Bowman, Waterbury .....KO by 2
Feb. 6—Charley Simmons, Waterbury .....KO by 1

WILLIE SYDNOR

Tuckahoe, N. Y., Welterweight

1952

July 1—Lou Canzoneri, Brooklyn.....W 4
Sept. 8—Emerson Butcher, Brooklyn...L 4
Sept. 29—Paul Griffen, Brooklyn.....L 4
Oct. 23—Jimmy Squiers, New York City W 4
Nov. 6—Paul Griffen, New York City...L 4
Nov. 24—Emerson Butcher, Brooklyn....D 4
Dec. 12—Monroe Kurtz, N. Y. C.....L 4

1953

Jan. 13—Monroe Kurtz, Newark.....W 6
Jan. 20—Eddie Oliver, White Plains.....L 6
Feb. 12—Danny Rubino, No. Bergen.....L 6
Apr. 23—Danny Rubino, Newark.....L 8
May 30—Monroe Kurtz, Newark.....L 8

1954

Apr. 16—Jake Jasoda, New York.....L 4
July 12—Carmen Bartolemo, New York..L 6
Aug. 12—Joey Erskine, Brooklyn.....L 6
Oct. 25—Bobby Nelson, New York.....W 4

CHARLEY (CHUCK) SYERS

Wichita, Kansas, Heavyweight

1953

Jan. 26—Ted Alexander, Chicago.....KO 2
Feb. 16—Harold Thomas, Chicago.....KO 4
Mar. 23—Rex Traux, Chicago.....W 4
Apr. 13—Bobby Yore, Chicago.....W 5
Apr. 27—Dave Ragus, Chicago.....D 4
May 4—Harold Thomas, Chicago.....W 4
May 15—Dave Ragus, Chicago.....KO by 4

1954

Feb. 1—Earl Lumpkin, Hammond .....W 6
Feb. 20—Dave Ragus, Cincinnati.....L 6
Mar. 1—Deacon Cotton, Hammond.....D 6
June 10—Louis Holmes, Danbury.....KO 2
June 28—Carl Kuhlmeier, New York.....L 6
Aug. 2—Johnny Hoye, Brooklyn.....L 6
Aug. 30—Ray Lessard, Boston.....KO 2
Sept. 17—Mike DeJohn, New York..KO by 2

ERNEST SYLVA

Honolulu, Hawaii, Bantamweight

1951

Aug. 22—Salvador Torres, Honolulu.....W 4
Oct. 2—Bobby Sanders, Honolulu.....W 5
Oct. 9—Salvador Torres, Honolulu.....W 5
Nov. 1—Ray Carvalho, Honolulu.....W 4

1952

Apr. 22—Roy Higa, Honolulu.....KO 5
July —Solomon de la Cruz, Honolulu KO by 1
Aug. —Rudolph Artuyo, Honolulu.....L 4
Sept. —Salvador Torres, Honolulu.....L 4

1953

Jan. —Joe Nobleza, Honolulu.....L 4
Feb. 24—Roy Higa, Honolulu.....KO by 3
May 5—Bobby Sanders, Honolulu..KO by 4
Sept. 22—Baby Boy, Honolulu.....D 4
Oct. 20—Baby Boy, Honolulu.....D 4
Nov. 2—Rudy Arguyo, Honolulu.....L 4
Nov. 24—Tony Rodriguez, Honolulu....KO 2

1954

Feb. 2—Al Palpallactoc, Honolulu.KO by 2
Mar. 23—Baby Mara, Honolulu.....L 4
Apr. 13—Ray Carvalho, Honolulu.....W 4
May 28—George Ganeko, Honolulu.....D 4
June 1—Francis Militante, Honolulu.....L 4
June 15—George Ganeko, Honolulu.....L 4
July 13—Francis Militante, Honolulu .....KO by 2

RUSS TAGUE

Eldridge, Ia., Featherweight

Born, Aug. 7, 1930, Guthrie Center, Ia.

1950

June 22—Mel Hammond, Davenport.....L 6
July 28—Paul Martinez, Ottumwa.....KO 3
Aug. 28—Don Ward, Chicago.....W 4
Sept. 14—Don Ward, Chicago.....D 4
Oct. 2—Willie Dale, Chicago.....W 4
Oct. 30—Tortias Rivera, Chicago.....KO 2
Dec. 13—Billy Creech, Chicago.....KO 4

1951

Jan. 1—Bob Henry, Sheboygan.....KO 3
Jan. 3—Bryan Kelly, Toronto.....W 6
Jan. 9—Baby Tampico, Chicago.....KO 3
Jan. 28—Roland Stribling, Ottumwa.....W 8
Feb. 6—Jerry LaGarde, Chicago.....W 5
Feb. 27—Dave Mitchell, Toronto.....W 6
Mar. 17—Spider Thomas, Louisville.....KO 3
Mar. 31—Oliver Breton, Michigan City.....W 8
Apr. 30—Al Roberts, Chicago.....KO 4
May 14—Spider Thomas, Chicago.....KO 2
Sept. 11—Jimmy Thomas, Davenport, Iowa.....KO 5
Dec. 3—Bob Henry, Chicago.....KO 3

1952

Feb. 20—Tommy Salem, Chicago.....D 6
Mar. 31—Bobby Carew, Chicago.....KO 2

1953

June 15—Milton Scott, Chicago.....W 5
July 22—Clarence Wooten, Chicago.....KO 4
Aug. 19—Wilbur Robinson, Chicago.....KO 2
Aug. 29—Willie Zerita, Chicago.....KO 4
Sept. 12—Art Portley, Chicago.....KO 2
Oct. 3—Davey Moore, Chicago.....W 6
Oct. 24—Joe Maldonado, Chicago.....KO by 1
Dec. 15—Dick Powell, Chicago.....D 5

1954

Mar. 11—Jimmy Hairston, Omaha.....KO 4
Mar. 30—Tommy Flores, Chicago.....W 6
Apr. 6—Wilbur Robinson, Chicago.....W 6
Apr. 27—Jimmy Grow, Butte.....KO 8
May 24—Jose Cotero, Butte.....W 10
Nov. 1—Kenny Davis, Butte.....KO by 6
Nov. 18—Mel Hammond, Omaha.....KO 4

STEVE TAKANO

Hawaiian Lightweight

Born, August 17, 1929, Honolulu. Height 5 ft. 7 inches.

1950

Feb. 21—Bobby Sanders, Honolulu.....W 4
Feb. 28—Lou Langley, Honolulu.....D 4
Mar. 14—Bobby Sanders, Honolulu.....L 4
May 12—Masa Goda, Honolulu.....KO 4
July 18—Henry Lee, Honolulu.....W 4

1951

Mar. 6—Frankie Asuncion, Honolulu.....W 4
June 5—Ray Carvalho, Honolulu.....KO 2
Aug. 21—Placido Torres, Honolulu.....L 5

1952

(Inactive)

1953

Sept. 22—Bobby Sanders, Honolulu.....KO 2
Nov. 24—Abel Donnell, Honolulu.....W 6
Dec. 19—Abel Donnell, Honolulu.....W 10
(Hawaiian Lightweight Title)

1954

May 4—Larry Cantiberos, Honolulu.....W 6
June 1—Julian Velasco, Honolulu.....W 6
July 26—Kenny Davis, Honolulu.....KO by 8
Sept. 28—Larry Cantiberos, Honolulu.....L 10

ROBERT TAKESHITA

32-7-1

Honolulu, Hawaii, Welterweight

Born, Apr. 5, 1927

(23-3)

1946

June 21—Justo Aguilan, Honolulu.....KO 1
July 5—Johnny Ropedo, Honolulu.....KO 2
July 18—Eddie Salazar, Honolulu.....KO 4
July 26—Herbert Pereira, Honolulu.....KO 1
Aug. 5—Mariano Canales, Honolulu.....KO 2
Aug. 19—Eddie Spencer, Honolulu.....KO 4
Aug. 26—Mariano Dias, Honolulu.....KO 2
Sept. 16—Mariano Canales, Honolulu.....KO 2
Sept. 30—Johnny Torres, Honolulu.....KO 4
Nov. 11—Ken Komar, Honolulu.....W 5
Dec. 2—Ken Monar, Honolulu.....W 5
Dec. 30—Butch O'Hara, Honolulu.....KO 1

1947

Jan. 21—Billy James, Honolulu.....KO 10
Mar. 18—Richard Asato, Honolulu.....KO 10
Mar. 31—Ray Salas, Honolulu.....KO 8
Apr. 29—Walter Kahoolele, Honolulu.....KO 1
Aug. 1—Jimmy Florita, Honolulu.....KO 5
Aug. 12—Jeffries Ware, Honolulu.....W 8
Sept. 9—Butch O'Hare, Honolulu.....KO 6
Sept. 16—Chuey Figueroa, Honolulu.....KO 3
Oct. 14—Nat Huskey, Honolulu.....D 8
Nov. 4—Nat Huskey, Honolulu.....W 10

1948

Jan. 13—Nat Huskey, Honolulu.....W 10
Feb. 17—Baby Garcia, Honolulu.....W 8
Mar. 23—Frankie Conti, Honolulu.....KO 5
Apr. 6—Darnell Carter, Honolulu.....KO 7
Apr. 20—Chung Bok Soo, Honolulu.....KO 7
June 15—Al Medrano, Honolulu.....KO 3
July 13—Fabela Chavez, Honolulu.....KO 6
July 26—Maxie Docusen, Honolulu.....L 10
Sept. 14—Tony Mar, Honolulu.....W 10
Oct. 5—Tony Mar, Honolulu.....W 10
Nov. 16—Bobby Burgess, Honolulu.....W 10
Dec. 14—Eric Boon, Honolulu.....KO 3

1949

Feb. 1—Rudy Cruz, Honolulu.....NC 8
June 13—Terry Young, Honolulu.....KO by 8
Oct. 4—Rafael Guttierez, Los Angeles.....L 10

1950

Apr. 11—Philip Kim, Honolulu.....KO by 5
May 29—Philip Kim, Honolulu.....KO by 2

1951-53

(Inactive)

1954

Apr. 13—Dickie Wong, Honolulu.....L 10
May 18—Dalfus Brown, Honolulu.....L 10

CARLOS TALAMANTES

LaLaguna, Mexico, Welterweight

1951

Dec. 14—Salvador Davila, Torreon.....KO by 7

1952

Jan. 1—Salvador Davila, Lerdo.....KO by 6
July 1—Pedro Andrade, Torreon.....L 8

1953

Feb. 24—Rendon Soto, Torreon.....KO by 8
Apr. 14—Rendon Soto, Torreon.....W 10
May 26—Salvador Davila, Torreon.....KO by 6
June 18—Salvador Davila, Torreon.....KO by 3
Dec. 8—Francisco Perez, Torreon.....KO by 5

1954

May 26—Chale Carrillo, Torreon.....KO by 4

TED TANGLES

Cleveland, O., Welterweight

1953

Oct. 28—Frankie Masters, Cleveland.....W 4
Nov. 11—Earl Batie, Youngstown.....W 4

1954

Feb. 18—Lou Angel, New York.....W 4
Mar. 4—Tommy Perez, Akron.....KO 1
Mar. 17—Davey Miles, Akron.....W 6
Apr. 15—Cal Nathan, Cleveland.....W 4

FRED TASKEY

Seymour, Ind., Middleweight

1954

Feb. 26—Ben Burkehead, Louisville.....KO 5
Apr. 26—Jimmy Brewer, Louisville.....KO 2
June 18—Jerry Dwain, Louisville.....KO 3
July 2—Jerry Dwain, Louisville.....KO by 1
July 15—Bill Tuck, Louisville.....L 4

BILL TATE

Brooklyn, N. Y., Middleweight

1953

Dec. 21—Young Hannibal, Holyoke.....KO 3
Dec. 28—Jimmy Clements, Brooklyn.....W 4

1954

Feb. 26—Alex Griffin, New York.....KO 2
Apr. 9—Jimmy Clements, New York.....W 6
May 21—Sid Barry, New York.....W 6
June 28—Sid Barry, New York.....W 4
July 14—Irwin Schulz, New York.....KO by 1
Sept. 10—Irwin Schulz, New York.....W 8

CASSILL TATE
Cleveland, O., Middleweight

1949

June 20—Frank Newbill, Cincinnati.....L 8
Dec. 6—Bruce Foote, Buxalo.....KO 4

1950

Jan. 24—Carmen Basilio, Buffalo.....L 8
Feb. 9—Al Highers, Syracuse.....L 6
Nov. 8—Gordon Wallace, Toronto...KO by 4
Dec. 6—Joe Garza, Detroit.....D 6

1951

Jan. 31—Dan Pinto, Detroit.....KO 3
Mar. 28—Walter Johnson, Detroit.....KO 2
Apr. 18—Nature Boy Brown, Detroit.....W 6
June 12—Bernie Meaney, Cleveland.....KO 6
Nov. 7—Moses Ward, Detroit.....KO by 3

1952

May 29—Chick Hogan, Syracuse.....W 6
July 31—Herb Tessier, Syracuse.....KO 5
Oct. 20—Ray McGibbons, Syracuse.....KO 3

1953

Feb. 14—Tony DiPelino, Syracuse...KO by 3
Apr. 13—Frankie Belanger, Quebec.....L 10
May 19—Rocky Brisebois, Montreal..KO by 7
Dec. 19—Eddie Smith, Syracuse.....KO by 1

1954

Aug. 9—Said Khelfi, Montreal.....KO 2
Sept. 28—Luigi Cemulini, Buffalo.....L 6
Oct. 15—Luigi Cemulini, Syracuse.....L 6
Oct. 18—Marcel Assire, Montreal.....L 10

HOWARD TATE
Cleveland, Ohio, Heavyweight

1952

*Mar. 4—Benton Williams, Toledo.....KO 2
*Mar. 4—Lindsay Bellinger, Toledo.....W 3
*Mar. 4—Thomas Carrion, Toledo.....W 3
*Mar. 4—Jesse Brown, Toledo.....W 3
Mar. 24—Tommy Carrion, Toledo.....W 6
Apr. 18—Ralph Heard, Cleveland.....KO 2
July 26—Bob Johnson, Detroit.....KO by 4
*All bouts same night; winner of the Jack Dempsey heavyweight tournament.

1953

Dec. 5—Al Heard, Warren.....KO 2

1954

Feb. 25—Ken Hammer, Saginaw.....L 8
Mar. 15—Ken Hammer, Detroit.....KO by 7
Aug. 30—Howie Turner, Brooklyn...KO by 3
Oct. 11—Bob Graves, Brooklyn.....L 4

TOM TATUM
Jackson, Miss., Light Heavyweight

1953

July 14—Andy Mayfield, Miami Beach...L 6
July 21—Andy Mayfield, Miami Beach...L 6
Oct. 3—Johnny Smith, Miami Beach..KO 2
Oct. 13—Bob Fuller, Tampa.....KO 5
Nov. 2—Bob Hall, Miami Beach.....W 4
Dec. 1—Jimmy Edwards, Miami Beach..W 4
Dec. 22—Jimmy Edwards, Miami Beach..D 4

1954

Mar. 9—Eddie Donawa, Miami Beach..KO 2
June 9—George Knowles, Miami Beach..L 6
June 14—Claude Chapman, Columbia.....KO by 3
July 13—Eddie Donawa, Miami Beach..KO 1
Aug. 21—Yova Kid, Havana.....KO 4
Oct. 23—Yova Kid, Havana.....KO 5
Nov. 23—George Knowles, Miami Bch..KO 2
Dec. 29—Benny Thomas, Miami.....L 6

GEORGE TAVERAS
Boise, Idaho, Light Heavyweight

1954

May 21—Bob Backus, Baker, Ore.....W 6
June 11—Bob Backus, Boise.....KO 3
Oct. 9—Gene Miller, Elko, Utah.....W 6
Nov. 26—Amos Lincoln, Boise.....KO by 6
Dec. 14—Joe Quinlan, Boise.....KO 4

DANNY TAYLOR
New York, N. Y., Middleweight

Born, June 2, 1926, Binger, Oklahoma.

1951

Oct. 23—Tony Scott, Brooklyn.....W 4
Nov. 1—Frankie Fisher, N. Y.....W 4
Nov. 15—Haywood Thompson, N. Y.....W 4
Nov. 20—Haywood Thompson, White Plains.....W 4
Nov. 24—Cliff Velez, Brooklyn.....W 4
Nov. 29—Billy Neumont, New York.....D 4
Dec. 3—Cliff Velez, New York.....W 4
Dec. 8—Billy Neumont, Brooklyn.....L 4
Dec. 11—Roland Labbe, White Plains..KO 1
Dec. 19—Joe Klein, White Plains.....L 6
Dec. 29—Joe Moore, Brooklyn.....W 4

1952

Jan. 29—Pat Manzi, New York.....W 6
Feb. 2—Tony Rancine, Brooklyn.....KO 1
Mar. 1—Jimmy Dugan, Brooklyn.....W 4
Mar. 8—Mannie Gonzales, Brooklyn...KO 5
Mar. 13—Al Rojas, New York City.....KO 3
Mar. 18—Pat Manzi, New York.....D 6
Mar. 24—Julie Jameison, New York..KO by 3
Nov. 7—Emerson Butcher, N. Y. C.....W 4
Nov. 21—Emerson Butcher, N. Y. C.....D 4
Dec. 2—Billy Lepido, New York.....L 4

1953

Jan. 30—Ben Travers, N. Y. City...KO by 3
Mar. 10—Iggy Zotto, White Plains.....W 6
Mar. 17—Paul Cashman, White Plains...W 6
Apr. 13—Pat Best, Brooklyn.....L 6
May 5—Reggie Alotti, Brooklyn.....W 6
Nov. 16—Barry Allison, Holyoke.....L 6

1954

Aug. 30—Don Trainor, Charlottetown..KO 1
Oct. 14—Soony Lord, New York.....W 6
Oct. 28—Tommy Webb, New York.....L 6

HARVEY TAYLOR
Los Angeles, Cal., Light Heavyweight

1953

May 26—Rainey Mays, Los Angeles.....D 4
June 2—Henry Taylor, Los Angeles....W 4
June 22—Clyde Watson, South Gate.....W 4
July 4—Adrian Linares, Hollywood...KO 6
July 13—Tony Casas, South Gate.....W 6
Aug. 15—Ted Hester, Hollywood.....W 6
Oct. 3—Bill Hocey, Hollywood.....W 6
Nov. 28—Ted Hester, Hollywood.....W 4
Dec. 5—Bull Halsey, Hollywood.....KO 3

1954

Jan. 16—Roger Franco, Hollywood.....W 6
Feb. 17—Oscar Talley, South Gate.....KO 5
Mar. 13—John Harding, Hollywood..KO by 5
Apr. 17—Cal Brad, Hollywood.....W 6
May 7—Windy Hawkins, Wilmington....L 10
June 4—Jesse Fuentes, Wilmington.....W 10
July 19—Paul Perkins, Salt Lake City...W 6
Aug. 7—Woody Winslow, Hollywood....L 6
Sept. 11—John Harding, Hollywood.....L 6
Sept. 27—Ron Whittle, Salt Lake City...W 6
Nov. 13—Clyde Watson, Hollywood..KO by 3
Dec. 14—Tiger McHenry, Ocean Park..KO 3
Dec. 21—Bill Harrington, Ocean Park...W 4
Dec. 28—Bill Harrington, Ocean Park....L 6

HENRY TAYLOR
El Paso, Texas, Light Heavyweight

1951

July 27—Billy Brown, El Paso.....KO 2
Aug. 17—Jerry Brown, El Paso.....L 6
Sept. 21—Joe Martinez, Farmington, N. M.....W 10

1952

Apr. —Billy Bryson, Topeka.....D 4
Aug. 19—Jerry Brown, Los Angeles.....L 4
Aug. 22—Jesse Gray, San Diego.....D 1
Aug. 29—Don Robinson, San Diego.....L 6

1953

Feb. 17—Jackie Condon, Los Angeles....W 4
Feb. 24—Rudy Romero, Los Angeles.....D 4
Mar. 12—Rudy Romero, Los Angeles....L 4
Apr. 7—Art Hardy, Los Angeles.....L 4
Apr. 20—Chuck Musgrove, San Diego...L 8
May 2—Mike Augustain, Hollywood....L 6
May 5—Don Grant, Los Angeles...KO by 3
June 2—Harvey Taylor, Los Angeles....L 4
June 26—Don Grant, Los Angeles.....L 4
July 4—Jimmy Smith, Hollywood.....W 4
July 11—Jimmy Smith, Hollywood.....D 6
Aug. 1—Adrian Linares, Hollywood...KO 1
Oct. 5—James Perry, South Gate.....KO 2
Nov. 6—Don Grant, Los Angeles...KO by 3
Dec. 1—Chester Broiles, Los Angeles..KO 1
Dec. 7—Jimmy Ingram, South Gate.....L 4
Dec. 14—Jimmy Ingram, South Gate.....L 4

1954

Jan. 18—Lonnie Malone, South Gate....L 4
May 1—John Harding, Hollywood.....L 6
Sept. 13—Lonnie Malone, Los Angeles....W 4
Oct. 12—Leroy Smith, Ocean Park.....KO 3
Nov. 1—Willie Parker, Los Angeles...KO 1
Nov. 11—Shamus Jones, Phoenix.....W 8
Dec. 7—Lorenzo Lighter, Los Angeles..W 4
Dec. 14—Major Culbert, Ocean Park.....W 4

JACK TAYLOR

Newark, N. J., Heavyweight

1952

July 15—Leon Harvey, Newark.....D 4
Sept. 16—Lew Pelosi, Newark.....KO 2
Oct. 27—Eddie Daniels, Trenton.....KO 1
Dec. 9—Russell Sessom, Newark.....W 4

1953

May 1—Alex Brown, N. Y. City.....D 4
Oct. 23—Johnny Neubauer, New York City.....KO by 1

1954

June 17—Carl Kuhlmeier, New York.....D 4
Aug. 11—Alex Brown, New York.....L 4

JACK TAYLOR

Hollywood, Cal., Middleweight

1953

May 26—Satchell Porter, Los Angeles...W 4
June 9—Satchell Porter, Los Angeles...D 4
June 13—Bob McLane, Hollywood.....D 4
July 6—Dick Lane, South Gate.....L 4
July 14—Rainey Mays, Los Angeles..KO by 2
Aug. 4—Tony Morales, Los Angeles.....D 4
Aug. 10—Tony Morales, South Gate.....W 4
Sept. 21—Pete Gonzales, South Gate..KO by 3
Oct. 13—Pete Gonzales, Los Ang....KO by 2

1954

Jan. 8—Gary Simon, West Palm Beach.....KO by 5

JOE TAYLOR

Binghamton, N. Y., Middleweight

1947

Oct. 8—Rickey Miller, Binghamton.....L 6
Oct. 15—Billy Bender, Binghamton....KO 2
Nov. 12—Eli Hall, Binghamton.....D 6
Nov. 19—Reecy Davis, Binghamton.....L 6
Dec. 17—Otto Christie, Binghamton.....W 8

1948

Jan. 14—Eli Hall, Scranton.....W 8
Mar. 3—Indian Gomez, Binghamton....W 8
Feb. 25—Eli Hall, Binghamton.....W 8
Mar. 31—Billy Brown, Binghamton.....KO 1
Apr. 21—Reecy Davis, Binghamton....KO 3
Apr. 28—George Williams, Binghamton KO 6
July 20—Leroy Coleman, Utica.....KO by 5
July 28—Jimmy Hayden, Binghamton...W 8
Aug. 25—Henry Brimm, Binghamton....D 10
Sept. 29—Billy Cooper, Binghamton.....KO 8
Oct. 20—Burl Charity, Binghamton.....L 10
Nov. 18—Jimmy Hayden, Wilkes-Barre..W 6
Nov. 24—Al Fisher, Binghamton.....KO 4
Dec. 15—Leon Gabriel, Binghamton...KO 7

1949

Jan. 12—Nick Barone, Binghamton.....W 10
Feb. 2—Tony Masciarelli, Binghamton..W 10
Mar. 25—Nick Barone, Syracuse.....L 10
Apr. 6—Mickey Doyle, Syracuse.....KO 7
Apr. 29—J. T. Ross, Syracuse.....KO 9
June 1—Lee Sala, Binghamton.....L 10
July 20—Reuben Jones, Binghamton....W 10
Aug. 24—Art Towne, New York.....KO by 8

1950

Mar. 1—Bobby James, Binghamton.....W 10
Mar. 15—George Henry, Binghamton....W 10
May 4—Jake LaMotta, Syracuse.....L 10
June 15—Danny Williams, Binghamton..KO 6
July 10—Willie Patterson, Binghamton..W 10
Aug. 2—Joey DeJohn, Schenectady.....W 10
Aug. 22—Nick Barone, Syracuse.....L 10
Nov. 9—Walter Cartier, Cleveland..KO by 4

1951

Mar. 9—Joey DeJohn, Syracuse....KO by 3

1952

(Inactive)

1953

Nov. 2—Jimmy Hall, Binghamton.....KO 9
Nov. 23—Johnny Noel, Syracuse.....W 8

1954

July 29—Gordon Wallace, Syracuse.....W 8
Aug. 28—Paddy Young, Syracuse...KO by 10

MORGAN TAYLOR

Tampa, Fla., Welterweight

1953

July 7—Jim Kilpatrick, Miami Beach...L 4
Sept. 2—Johnny Pape, Tampa.....L 6
Oct. 13—Jimmy Haigy, Tampa.....W 6

1954

June 22—Billy Bell, Miami Beach.....D 4
July 20—Sonny Sehon, Miami Beach....W 4

SYL TEMPLE

Washington, D. C., Lightweight

1952

Jan. 7—Frankie Lane, Washington....W 4
Jan. 14—Carlos Paredes, Washington KO 4
Feb. 11—Don Webber, Washington..KO by 2
Mar. 24—Tony Vasquez, Washington....L 5

1953

Feb. 23—Pat Thomas, Washington.....L 4
Oct. 17—Herbie Jones, Washington....KO 2
Dec. 5—Marvin Dick, Washington.....L 6

1954

Mar. 30—Charley Diggs, Washington...KO 3
Oct. 19—Paddy Bullock, Washington...W 4
Nov. 16—Paddy Bullock, Washington....W 4

KEENY TERAN

Los Angeles, Cal., Bantamweight

Born Apr. 10, 1932.

1951

Mar. 20—Nick Ramos, Los Angeles.....KO 3
Apr. 17—Nick Ramos, Los Angeles.....KO 1
Apr. 20—Armando Felix, Hollywood....W 4
May 25—Armando Felix, Hollywood.....W 4
June 8—Rosie Caballero, Hollywood...KO 2
June 12—Armando Felix, Los Angeles..KO 4
June 22—Gil Cadilli, Hollywood.....D 6
July 27—Sammy Garcia, Los Angeles..KO 4
Aug. 21—Tommy Umeda, Los Angeles...W 6
Aug. 28—Billy Evans, Los Angeles.....KO 3
Oct. 2—Manuel Hernandez, Los Angeles.....KO 3
Nov. 14—Bobby Garza, Los Angeles.....W 6
Dec. 19—Tommy Rhett, Los Angeles...KO 4

1952

Feb. 26—Hugh Riley, Los Angeles....KO 6
Mar. 7—Johnny Ortega, Hollywood....W 10
Mar. 18—Nick Sanders, Los Angeles....KO 5
Apr. 22—Tommy Umeda, Los Angeles..W 10
June 24—Tommy Umeda, Los Angeles.....KO by 7
Dec. 9—Tommy Umeda, Los Angeles...W 10

1953

Apr. 21—Jesse Mongia, Los Angeles.KO by 4

1954

June 8—Johnny Ortega, San Jose.....W 10
June 29—Tommy Rhett, San Jose.....KO 4
July 5—Kildo Martinez, Los Angeles...W 10
Sept. 28—Walter Caldwell, San Jose.....W 10

SAMMY TERCERO

Stockton, Cal., Lightweight

1954

May 25—Lou Davis, Richmond.....D 4
June 20—Russ Davis, Reno.....KO by 1
Aug. 10—Gilberto Castillo, Richmond...W 4
Aug. 31—Gilberto Castillo, San Jose....KO 3
Oct. 6—Canto Robleto, San Francisco..D 4
Sept. 27—Gilberto Castillo, Stockton...KO 4
Dec. 7—Dave Cavazos, Sacramento.....D 4
Dec. 14—Billy O'Neil, Stockton.....KO by 2

VINCE TERRELL (TERO)

Salinas, Cal., Lightweight

1954

Jan. 19—Rudy Sanchez, San Jose.....L 4
Mar. 2—Louis Garcia, Sacramento.....D 4
Mar. 9—Louis Garcia, San Jose.....W 4
Mar. 23—Billy Skipper, Richmond.....W 4
Apr. 6—Rudy Sanchez, San Jose.....L 4

Apr. 27—Joey Padilla, San Jose.....KO by 2
May 25—Rudy Sanchez, San Jose.....L 4
June 29—Don Ernston, Richmond.....L 4
July 26—Frank Elias, Oakland.....W 4
Aug. 17—Larry Cantiberos, Honolulu.....KO by 6

FRANK (FRED) TERRY

Philadelphia, Pa., Welterweight

1953

July 7—Aaron Williams, Philadelphia..KO 1
Aug. 1—Paul Hutchinson, Phila.....KO 1
Aug. 13—Harold Felder, Phila.....KO by 2
Oct. 30—Ike White, Philadelphia.....W 6

1954

Feb. 11—Tim Kennedy, Philadelphia...KO 2
Mar. 10—Ike White, Philadelphia.....KO 4
Apr. 15—Roosevelt Coward, Philadelphia.....KO 2
Sept. 16—Honeychile Johnson, Philadelphia.....W 6
Sept. 24—Ike Jenkins, Philadelphia.....W 6

MARIO TERRY

Havana, Cuba, Welterweight

1950

June 28—Gabriel Barragan, Mexico City..W 10
Aug. 30—Bombon Padilla, Mexico City..L 10
Nov. 29—Baby Ruelas, Mexico City..KO by 1

1951

Apr. 26—Juan Padilla, Tampico.....D 10
—Juan Padilla, Mexico City.....L 10
Sept. 21—Juan Padilla, Matamoras..KO by 3

1952

May 22—Iggy Vaccari, Boston.....L 8
Oct. 20—Iggy Vaccari, Holyoke.....KO 8
Nov. 3—Bryan Kelly, Quebec.....KO 7
Dec. 15—Bryan Kelly, Quebec.....L 8

1953

Jan. 12—Shamus McCray, Syracuse.....W 8
Feb. 19—Fred Monforte, N. Y. City.....W 8
Mar. 27—Allan Moody, N. Y. City...KO by 1
May 2—Joey Klein, Syracuse.....D 8
June 27—Johnny Cunningham, Syracuse.....KO 6
July 17—Rocky Casilio, Miami.....KO by 4
Sept. 1—Paolo Melis, Montreal.....L 10
Sept. 28—Paolo Melis, Montreal.....KO by 5

1954

May 7—Juan Fuentes, San Juan.....KO 10
May 22—Calvin Davis, San Juan.....W 10
July 31—Bobby Rosado, San Juan..KO by 7
Oct. 25—Joe Brewer, New York.....W 8
Dec. 10—Eddie Prince, New York.....L 8

PEDRO TESIS

Panama Featherweight

1951

July —Mel Bourne, Panama.....KO 4
Dec. 10—Vince Worrell, Panama.....W 6

1952

June 15—Leslie Thompson, Panama....KO 5
July —Steve Bennett, Panama.....KO 3
Aug. —Black Bill, Panama.....W 8
Sept. —Baby Green, Panama.....KO 7

1953

Mar. 6—Luis Barreto, Caracas.....L 10
June —Horacio Otis, Panama.....W 10
Sept. 6—Corky Gonzales, Panama City..L 10
Dec. 13—Isidro Martinez, Colon.....KO 15
(Panama Featherweight Title)

1954

Feb. 21—Melvin Bourne, Colon.....KO 7
Aug. 8—Francisco Colon Garcia, Panama City.....W 10
Oct. 1—Isidro Martinez, Colon.....W 15
Nov. 14—Sonny Leon, Colon.....W 10
Dec. 12—Miguel Berrios, Colon.....W 10

ANDRE TESSIER

Springfield Mass., Light Heavyweight

Born. Dec. 31, 1933.

1952

Oct. 14—Mike Gillen, Newark.....W 4
Nov. 21—Mike Gillen, New York City...W 4

1953

Feb. 2—Joey Rowan, Brooklyn.....L 6
Feb. 27—Gary Garofola, N. Y. City.....D 4
Mar. 16—Bob Provizzi, Brooklyn.....D 6
Mar. 24—Frank Alotta, White Plains.....L 6
Apr. 3—Paul Cashman, N. Y. City.....KO 4
May 11—Danny Wilson, Holyoke.....KO 1
May 18—Johnny Pruitt, Holyoke.....KO 4
June 23—Steve Cermak, Brooklyn...KO by 1
Aug. 26—Frank Alotta, N. Y. City.....L 6
Oct. 12—George Green, Holyoke.....KO 1
Oct. 31—Willie Gray, Boston.....W 6
Nov. 23—Jetson Arnold, Holyoke.....KO 5

1954

Feb. 8—Al Anderson, Holyoke.....KO by 2
Apr. 5—Al Anderson, Holyoke.....W 8
Apr. 19—Willie Boyd, Holyoke.....W 8
Aug. 2—Ted Frank, New York.....KO 5
Aug. 25—Ricardo King, New York.....KO 5

GERALD TESSIER

Springfield, Mass., Middleweight

1953

May 11—Jimmy Dalton, Holyoke.....W 4
May 18—Sanford Bulla, Holyoke.....W 4
June 1—Fairley McNeil, Holyoke.....W 4
June 8—Jimmy Dalton, Holyoke.....KO 4
Oct. 12—Johnny Ray, Holyoke.....KO 1
Oct. 15—Freddy Lawless, Worcester...KO 1
Oct. 19—Jimmy Cosmo, Holyoke.....KO 2
Nov. 2—Jack McCarthy, Holyoke.....L 6
Dec. 12—Johnny O'Brien, Boston.....L 4

1954

Feb. 8—George Jeffers, Holyoke.....W 4
Mar. 4—George Jeffers, Hartford.....W 4
Mar. 8—Johnny Cox, Holyoke.....W 4
Mar. 15—Leroy Fasion, Holyoke.....KO 5
Apr. 5—Jimmy Doxie, Holyoke.....L 6
Apr. 26—Howard Soligny Holyoke..W Disq. 1
July 29—Johnny Cox, Thompsonville....W 6
Aug. 2—Johnny Webster, Brooklyn.....L 4
Aug. 9—Jimmy Ahearn, New York.....D 4
Nov. 16—Johnny Cox, Holyoke.....W 4
Dec. 7—Johnny Cox, Holyoke.....W 6

ART THAYER

Brockton, Mass., Middleweight

1951

July 23—Tinker Pico, Boston.....KO 2
Aug. 27—Johnny McDonough, Boston....L 4
Oct. 5—Johnny Brown, N. Y.....KO by 4

1952

Mar. 22—Jerry Samsky, Brooklyn.....KO 1
Apr. 26—Jimmy Williams, Brooklyn.....KO by 4
May 17—Roy Langley, Brooklyn.....W 4
June 30—Joe Greco, Brooklyn.....W 4
July 28—Gene Mazza, Brooklyn.....W 4
Aug. 18—Jimmy Williams, Brooklyn....W 4
Aug. 25—Lee McLaughlin, Brooklyn....D 6
Oct. 30—Mack Stamford, New York City..L 6
Nov. 20—Mack Stamford, New York City..D 6
Nov. 28—Dom Zimbardo, N. Y. C.....KO 1
Dec. 9—Artie Williams, New York....KO 2

1953

Feb. 12—Joe Shaw, N. Y. City.....KO by 3
Mar. 24—Richard Davis, Miami Beach..KO 1
Apr. 7—Ed Springer, Miami Beach.....D 6
Apr. 22—Ed Springer, Miami Beach.....L 8
May 5—Ed Springer, Miami Beach.....L 10
May 19—Harvey Fellon, Miami Beach....L 8
Sept. 28—Jimmy Squires, Brooklyn.....L 6

1954

Jan. 18—Bobby Dalton, Brooklyn.....L 6

ARTIE THELEMAQUE

St. Albans, L. I., N. Y., Welterweight

1953

June 11—Ralph DuBois, Newark.....KO 2
Aug. 6—Mel Brown, Newark.....W 4
Aug. 17—Carmine DeVito, Brooklyn.....L 4
Aug. 24—Charlie Stupia, Brooklyn.....KO 2
Sept. 28—Iggy Zotto, Brooklyn.....W 4
Oct. 9—Ramon Padilla, N. Y. City.....KO 2
Oct. 19—Jerry Frazer, Brooklyn.....W 4
Nov. 2—Carmine DeVito, Brooklyn.....W 4
Nov. 6—Lou Bambiani, N. Y. City.....W 4
Dec. 21—Walter Kapa, Brooklyn.....W 4

1954

Jan. 8—Bobby Dalton, New York.....D 4
Feb. 19—Joe Lissy New York.....L 4
Mar. 12—Joey Erskine, New York.....W 6
Apr. 16—Frank Bombiani, New York....W 6
May 7—Joe Lissy New York.....W 6
June 25—Henny Winchman, New York..W 6
Aug. 16—Henny Winchman, New York..KO 2
Dec. 6—Henny Winchman, Brooklyn....D 8

BENNY THOMAS

Memphis, Tenn., Heavyweight

1953

Apr. 13—Ted Alexander, Chicago.....W **4**
May 4—Cal Vernon, Milwaukee.....W 5
May 26—Neil Welch, Chicago.....W 5
Aug. 20—Cal Vernon, Madison.....W 8
Aug. 29—Billy Mayo, Chicago.....KO 1
Oct. 8—George Powell, Detroit.....L 8

1954

Jan. 8—Embrell Davidson, Grand Rapids.....L 8
Feb. 8—Murray Bennett, Hammond..W 8
Mar. 17—Alex Brown, Chicago.....W 6
May 26—Monroe Gage, Chicago.....KO 1
June 23—John Holman, Chicago.....KO by 7
Nov. 10—John Gray, Chicago.....KO 6
Nov. 24—Neal Welch, Chicago.....L 6
Dec. 29—Tom Tatum, Miami.....W 6

FREDDY THOMAS

New York Lightweight

1954

Sept. 2—Willie Linah, New York.....W 4
Sept. 9—Len Miller, New York.....L 4
Oct. 25—Jerry Almos, Brooklyn.....L 4

IKE THOMAS

Minneapolis, Minn., Heavyweight

1953

Mar. 12—Billy Mack, Newark.....L **6**
Apr. 21—Tony Esperti, Brooklyn.....KO 1
Apr. 27—Tojo Malanga, Brooklyn.....L 4
May 29—Tojo Malanga, N. Y. City.....L 4
June 29—Al Schlimm, Brooklyn.....L 6
Aug. 6—Charley Norkus, Newark.....KO 8
Nov. 19—Harold Carter, Newark....KO by 2
Dec. 3—Harold Carter, Newark....KO by 4

1954

Apr. 26—Howie Turner, Brooklyn.....D 6
June 17—Howie Turner, New York..KO by 4
Sept. 17—Chubby Wright, New York.....D 4

JIMMY THOMAS

St. Louis, Mo., Lightweight

1954

Jan. 18—Jack Martin, St. Louis.....KO 2
Apr. 20—Pete Kawula, St. Louis.....L 4
Nov. 9—Jesse Rodriquez, Kansas City...D 8

JIM THOMPKINS

Newark, N. J., Lightweight

1954

Feb. 25—Norman Salt, Newark.....L 4
Mar. 18—Guy Roma, Newark.....W 4
Oct. 18—Tony DeCola, Brooklyn.....L 4

CLINT THOMPSON

Biddeford, Me., Middleweight

1954

Feb. 15—Dick Carver, Portland.....W 4
Apr. 1—Dick Carver, Portland.....W 4
Apr. 20—Duke Paulsen, Portland.....KO 1

GENE THOMPSON

Los Angeles, Cal., Heavyweight

1954

June 26—Fred Johnson, Hollywood....KO 2
July 31—Georgie Woods, Hollywood.....D 4
Aug. 21—Gene Brown, Hollywood.....NC 3
Sept. 4—George Kennedy, Hollywood..W 4
Oct. 2—Paul Favrote, Hollywood.....KO 2
Oct. 12—Willie McCoy, Ocean Park.....W 4
Nov. 13—Georgie Woods, Hollywood.....L 4
Dec. 7—Georgie Woods, Ocean Park....W 4
Dec. 11—Georgie Woods, Hollywood.....D 4

LESLIE THOMPSON

Panama Featherweight

1954

Feb. 21—Lupe Pancho, Colon.....W 6
July 4—Young Ray Robinson, Panama City.....NC 5
Nov. 28—Black Bill, Colon.....KO 2
Dec. 19—Sammy Medina, Colon.....L 8

TOMMY THOMPSON

Toledo, O., Light Heavyweight

1952

Sept. 24—Earl Taylor, Washington.....KO 4

1953

Feb. 5—Larue Harvey, Detroit.....L 4
Feb. 12—Bill Clemens, Detroit.....KO 3
Feb. 23—Randy Brevard, Washington...W 4
Mar. 4—Calvin Price, Washington.....KO 4
Mar. 12—Curtis Wade, Washington.....W 4
Mar. 24—Baby Joe, Washington.....KO 1
Apr. 2—John Thompson, Washington..KO 1
Apr. 22—Chuck Taylor, Baltimore.....W 4
May 6—Chuck Taylor, Washington..KO by 2
June 2—Chuck Taylor, Washington.....W 5
July 21—Eddie Smith, Washington.....KO 1
Sept. 5—Calvin Price, Washington....KO 3
Sept. 14—Irwin Schulz, Brooklyn.....W 6
Nov. 11—Kid Crockett, Baltimore.....KO 3
Dec. 1—Chuck Taylor, Washington....KO 3
Dec. 18—Irwin Schulz, N. Y. City.....L 6

1954

Jan. 12—Sid Barry, Washington.....W 6
Mar. 12—Joey Rowan, New York.....L 8
May 12—Joe Gannon, Washington.....L 10
Oct. 21—Bill Godfrey, Birmingham....KO 3
Nov. 2—Willie Troy, Washington..KO by 6

LOU THRASHER

Boston, Mass., Heavyweight

1950

July 10—Jack Brannan, Boston.....KO 2
Sept. 18—Red Dooley, Providence.....KO 4
Sept. 25—Jimmy Tendo, Boston.....L 4

1951

Mar. 5—Bobby Woods, Providence.....W 4
Mar. 19—Bobby Woods, Providence.....L 4
Apr. 10—Mike Shannon, New Bedford.....KO by 5

1952

Oct. 27—Art Rogers, Boston.....KO 3
Dec. 8—Ollie Wilson, Boston.....L 4

1953

Feb. 7—Dick Tobin, Boston.....L 4
May 9—Dick Tobin, Boston.....L 4
Oct. 10—Jimmy Tendo, Boston.....KO 1
Nov. 9—Alex Brown, Boston.....L 6
Nov. 29—Jack Dubois, Waterville.....KO 4

1954

Jan. 4—Eddie Woodhouse, Boston.....D 4
Jan. 19—Billy Burke, Providence.....L 6
Jan. 28—Billy Burke, Fall River.....L 6

TOMMY TIBBS

Columbus, O., Featherweight

Born, July 23, 1934, Lancaster, Ohio.

1950

Jan. 2—Little Chief, Columbus.....W 4
May 3—Spider Thomas, Louisville..KO by 5
June 28—Spider Thomas, Indianapolis...D 6
July 21—Chuck McGow, Indianapolis....L 6
Sept. 14—Little Chief, Zanesville.....KO 1
Oct. 2—Mickey Mars, Cleveland.....L 4
Oct. 24—Mickey Mars, Cleveland....KO by 3
Oct. 30—Tommy Salem, Zanesville.....L 8

1951

Jan. 1—Tommy Salem, Columbus.....L 4
Jan. 9—Mickey Mars, Akron.....L 5
Mar. 19—Johnny Cook, Huntington..KO by 7
Apr. 9—Johnny Cook, Huntington.....W 6
Apr. 10—Joey Brown, Clarksburg.....L 6
Apr. 13—George Morris, Indianapolis....L 4
May 25—Al Ware, Charleston.....L 6
June 19—Tommy Edwards, Parkersburg..L 6
July 10—Tommy Edwards, Parkersburg.L 8
July 26—Tommy Edwards, Beckley, W. Va.....D 8

Aug. —Georgie Krauser, Columbus..KO 2
Aug. —Sonny Gatrel, Dayton.....W —
Aug. —Tommy Edwards, Huntington..W 8

1952

Feb. 26—Billy Wagner, Pittsburgh.....L 6
Feb. 28—Ed Crawford, Akron.....L 4
May 18—Rufus Holiday, Cincinnati.....L 4
Apr. 7—Andy Bishop, Boston.....KO 3
Apr. 18—Al Duarte, Fall River.....W 6
Apr. 21—Harold Gomes, Providence....L 6
May 5—Jerry McGuigan, Boston.....L 4
May 8—Manuel Baptista, Fall River....W 6
May 12—Harold Gomes, Providence.....L 6
May 22—Armando Lopes, Boston.....L 6
Oct. 14—Doc Blanchard, Boston.....L 6
Oct. 23—Nero Ferry, Fall River.....L 6
Nov. 3—Al Duarte, Providence.....W 6
Nov. 17—Stony Gaudette, Providence..W 6
Nov. 24—Nero Ferry, Boston.....L 6
Dec. 8—Tony Olivas, Boston.....W 4
Dec. 11—Manuel Baptista, Fall River....W 6
Dec. 18—Al Duarte, Fall River.....W 6

1953

Jan. 12—Joey Cam, Boston.....L 10
Jan. 15—Al Duarte, Fall River.....W 6
Feb. 2—Harold Gomes, Providence.....L 8
Feb. 21—Doc Blanchard, Boston.....W 6
Mar. 7—Billy Wagner, Boston.....L 6
Mar. 14—Doc Blanchard, Boston.....KO 3
Mar. 21—Johnny O'Brien, Boston.....L 6
Mar. 29—Claude Richards, Waterville..KO 5
Apr. 18—Graham Holmes, Waterville....L 8
May 9—Tony Say, Boston.....W 10
June 13—Ike Wilson, Boston.....KO 9
June 25—Ike Chestnut, Boston.....L 8
Aug. 3—George Monroe, Boston.....L 10
Sept. 19—George Monroe, Boston.....W 10
Oct. 31—Sammy Fortuno, Waterville...KO 2
Nov. 23—George Monroe, Boston.....L 10
Nov. 29—Filberto Osario, Waterville.....W 8

1954

Jan. 7—Eddie Freeman, Fall River.....L 10
Jan. 28—Harold Gomes, Fall River.....W 10
Mar. 4—Graham Holmes, Hartford.....L 10
May 23—Rocky Leone, Boston.....W 10
June 12—Harold Gomes, Boston.....KO 10
July 14—Bobby Bell, New York.....L 6
Oct. 5—Harold Gomes, Boston.....KO 9
Nov. 23—Georgie Araujo, Boston.....L 10

WILFRED TISALONA

Hawaiian Lightweight

1954

June 15—Dan Santiago, Honolulu.....W 4
Aug. 3—Lindford Chung, Honolulu....KO 4
Aug. 10—Ray Carvalho, Honolulu..L Disq. 2
Aug. 23—Bobby Acusta, Honolulu.....L 4

RAMON TISCARENO

Mexican Welterweight

1949

Nov. 1—Aurelio Saldate, Juarez.....W 4
Dec. 6—Chico Osuna, Juarez.....W 4
Dec. 20—Gerardo Muniz, Juarez.....W 6

1950

Jan. 3—Enrique Estrada, Juarez.....W 6
Feb. 8—Marcus Vasquez, Phoenix.....W 6
Mar. 7—Enrique Estrada, Juarez.....W 6
May 7—Alex Fimbres, Superior.....W 6
July 21—Packy McFarland, Tucson..KO by 4
Aug. 28—Johnny Hart, Phoenix.....W 6
Sept. 13—Babe Escorcia, Torreon.....W 10
Sept. 20—Juan Leonos, Torreon.....L 10
Oct. 3—Jorge Cid, Juarez.....W 6
Oct. 18—Tony Olivas, Juarez.....W 6
Nov. 8—Jorge Cid, Juarez.....W 6
Dec. 6—Rudy Valdez, Juarez.....KO 3

1951

Mar. 31—Baby Vasquez, Mexico City....L 10
Apr. 18—Pancho Velasco, Mexico City..KO 3
Apr. 20—Jose Roque, Acapulco.....KO 3
May 1—Ray Perez, El Paso.....L 6
June 15—Ray Perez, El Paso.....D 6
July 3—Ray Perez, Juarez.....W 6
July 18—Hank Davis, Phoenix.....W 6
July 26—Babe Rodriques, Juarez.....KO 2
Aug. 16—Jackie Davis, Juarez.....KO 3
Sept. 26—Babe Mathis, Juarez, Mexico..W 10

1952

Apr. 14—Oscar Price, Albuquerque.....L 10
May 17—Chico Escamilla, Mexico City..KO 3
June 14—Babe Ruelas, Mexico City..KO by 4
Aug. 8—Dave Cervantes, Mexicali.....W 10
Aug. 23—Carmen Venuto, Hollywood....W 6
Sept. 5—Georgie Macias, Mexicali.....KO 9
Oct. 7—Eddie Chavez, Butte, Mont.....KO by 5
Nov. 19—Jose Galicia, Juarez.....W 10
Dec. 6—Joey Gurrola, Hollywood.....KO 10

1953

Mar. 14—Archie Whitewater, Eureka....W 10
May 19—Freddie Herman, Los Angeles..W 10
June 23—Santiago Esteban, Los Angeles..W 10
Aug. 11—Santiago Esteban, Los Ang....KO 7
Sept. 15—Mario Trigo, Los Angeles.....L 10
Oct. 20—Freddie Herman, Sacramento..W 10
Nov. 3—Joe Fisher, Los Angeles.....KO 2
Dec. 14—Chu Chu Jiminez, South Gate..KO 5

1954

Feb. 22—Billy Sudduth, Butte.....W 10
Mar. 29—Emerson Butcher, Butte.....W 10
Apr. 27—Lou Gage, Sacramento.....W 10
June 28—Paolo Melis, Butte.....W 10
July 19—Mario Trigo, Los Angeles.....W 10
Oct. 18—Gerry Dreyer, New York..KO by 1
Nov. 23—Frankie Ray, Ocean Park.....KO 7
Dec. 28—Ernie Greer, Ocean Park.....D 10

BILL TISDALE

Detroit, Mich., Middleweight

1950

Apr. 28—Tony Lomonaco, Detroit.....W 4
June 1—Ted Olla, Milwaukee.....W 4
Sept. 28—Jim Elby, Lansing.....W 6
Oct. 3—Bobby Mitchell, Detroit.....KO 1
Oct. 19—Ed Springer, Minneapolis.....KO 1
Dec. 6—Moses Ward, Detroit.....D 4

1951

Jan. 2—Kid Alfonso, Toledo.....D 6
Feb. 6—Bill Bradley, Detroit.....W 4
Mar. 28—Moses Ward, Detroit.....W 4
—Bill Lewis, Canton.....W 6
Oct. 22—Nat Luftkin, Holyoke.....KO
Nov. 5—Nat Luftkin, Holyoke.....W 4
Nov. 19—Howard Walker, Holyoke..KO by 3
Dec. 13—Joe Blackwood, Akron.....L 10

1952

Feb. 29—Al Mobley, New York City....W 4
Mar. 6—Chickie Hogan, Buffalo.....KO 5
May 19—Jack Fox, Chicago.....KO 4
May 31—Floyd Felder, Detroit.....W 5
July 19—Tommy Darrough, Detroit.....W 6
Sept. 8—Bill Lewis, Canton.....W 8
Sept. 15—Ray Young, Lima.....W 6
Sept. 30—Ted Olla, Milwaukee.....W 6
Oct. 4—Gordon Wallace, Detroit.....L 8

1953

(Inactive)

1954

Feb. 18—Ronnie Delaney, Akron....KO by 5
Mar. 23—Floyd Morris, Wilkinsburg.....L 10
July 23—Freddy Mans, Pittsburgh.....W 10
Aug. 10—Freddy Mans, Pittsburgh.....KO 9
Sept. 14—Floyd Morris, Pittsburgh.....L 10
Oct. 14—Sammy Walker, Boston.....W 8
Oct. 21—Harold Darlington, Boston.....W 8

BILLY TISDALE

Bridgeport, Conn., Heavyweight

1953

June 25—John Cousins, Newark.....W 4
Sept. 3—Ray Wilding, Newark.....KO by 3

1954

Mar. 21—Larry Zernitz, Waterbury.....KO 2
Apr. 19—Richie Norton, Holyoke.....KO 1
July 13—Ollie Wilson, Bridgeport.....W 6
Aug. 23—Howie Turner, New York.....L 4
Oct. 28—Tony Johnson, New York..KO by 4

AL TISI

Brooklyn, N. Y., Featherweight

Born, July 4, 1953.

1951

Sept. 4—Lee Taylor, Newark.....W 4
Nov. 2—Mannie Castro, N. Y.....W 4
Nov. 5—Mannie Castro, N. Y.....W 4

Nov. 15—Willie Rodd, Brooklyn.....W 4
Nov. 29—Al Bishop, Brooklyn.....D 4
Dec. 7—Edwin Bishop, Newark.....L 4

1952

Jan. 29—George Abarca, Newark.....D 6
Feb. 16—Sonny Bishop, Brooklyn..KO by 4
Mar. 6—Jerry Kortright, N. Y.....W 6
Mar. 27—Jerry Kortright, N. Y.....W 6
Aug. 25—George Abarca, Brooklyn.....W 6
Sept. 1—Ray Anglero, Brooklyn.....W 6
Sept. 8—Zeke Adams, Brooklyn.....L 6
Sept. 16—Edwin Bishop, N. Y.....W 6
Sept. 30—Johnny Nichalos, Milwaukee..L 6
Oct. 31—Jerry Kortright, N. Y.....W 6
Nov. 6—Jerry Kortright, N. Y.....L 6

1953

Jan. 9—Mike Tocci, N. Y. City.....L 6
Jan. 16—Jerry Kortright, N. Y. City.....W 8
July 14—Charley Titone, Brooklyn.....L 6
Aug. 10—Segunda Perez, Brooklyn.....W 6
Aug. 19—Jimmy DiMura, Syracuse.....D 6
Oct. 12—Segunda Perez, Brooklyn.....W 6
Nov. 6—Ike Chestnut, N. Y. City.....D 8
Dec. 7—Charley Titone, Brooklyn.....W 6
Dec. 28—Charley Titone, Brooklyn.....W 8

1954

Jan. 8—Ike Chestnut, New York.....L 6
Feb. 19—Charley Titone, New York.....W 6
Mar. 9—Carmelo Costa, New York.....L 8
June 7—Harry Smith, New York.....L 6
Aug. 9—Joe Wilkinson, New York.....W 8
Dec. 17—Auburn Copeland, New York...L 8

CHARLIE TITONE

Brooklyn, N. Y., Featherweight

1946

Oct. 26—Mike Trembler, Brooklyn.....KO 3
Dec. 3—Bobby Jones, Brooklyn.....KO 1
Dec. 11—Mike Bitet, Jamaica .....D 4
Dec. 23—Tony Silo, Brooklyn .....W 4

1947

Jan. 2—Wendell Douglas, Jamaica .....W 4
Jan. 14—Arthur List, Brooklyn.....D 4
Jan. 18—Willie Sawyer, Brooklyn.....KO 4
Feb. 12—Mike Bitet, Jamaica .....W 4
Feb. 25—Frank Pondillo, Brooklyn .....W 6
Mar. 12—Joe Lukas, Jamaica .....L 6
Mar. 18—Tony Ducharme, White Plains..W 6
Apr. 2—Joe Gamby, Jamaica .....W 6
Apr. 15—Marvin Dick, Brooklyn ....KO by 5
May 21—Colon Garcia, Jamaica .....W 6
May 26—Sammy Chernoff, Brooklyn....W 6
June 5—Marvin Dick, N. Y. C.....L 6
June 17—Marvin Dick, N. Y. C.....D 6
June 26—Sammy Chernoff, Brooklyn.....D 6
June 30—Joe Gamby, Brooklyn .....W 4
Sept. 24—Raul Roque, Jamaica .....W 6
Nov. 29—Joe Gamby, Brooklyn .....W 6
Dec. 3—Joe Lucas, Jamaica .....D 8
Dec. 22—Sal Farrello, N. Y. C.....L 6

1948

Jan. 16—Alfred E. Smith, N. Y. C.....W 4
Jan. 20—Louis Compos, N. Y. C.....W 6
Feb. 2—Marvin Dick, Brooklyn.....W 6
Feb. 16—George Wright, Brooklyn.....W 6
Feb. 21—Louis Compos, Brooklyn.....W 6
Mar. 2—Jose Cardenas, N. Y. C.....D 6
Mar. 24—Harry Diduck, N. Y. C.....W 6
Apr. 19—Eddie Dumazel, Brooklyn.....W 6
June 2—George Wright, Brooklyn.....W 6
July 26—George Wright, Brooklyn.....W 6
Aug. 5—Joe Kay, N. Y. C.....KO 5
Aug. 16—Ivor Fredricks, N. Y. C.....W 6
Aug. 23—Marvin Dick, Brooklyn.....W 6
Sept. 10—Wally Doktor, N. Y. C.....W 6
Oct. 18—Jose Garcia, Brooklyn.....W 6
Nov. 1—Art Olson, Brooklyn.....KO 4
Nov. 5—Wally Doktor, N. Y. C.....W 6

1949

Mar. 3—Ivor Fredericks, N. Y. C.....W 8
Mar. 14—Jimmy Shields, Philadelphia ..W 4
Mar. 23—Davey Allen, N. Y. C.....L 8
Apr. 22—Bobby Bell, N. Y. C.....W 8
May 13—Mickey Young, N. Y. C.....L 4
Sept. 1—Bobby Bell, Brooklyn.....W 6
Sept. 21—Jimmy Laedeke, Miami.....KO 2
Oct. 3—Jimmy Cooper, Washington.....L 10
Oct. 24—Jimmy Cooper, Washington..KO 6
Nov. 7—Jimmy Cooper, Washington.....D 10
Nov. 18—Bobby Bell, Washington.....L 10
Dec. 5—Art Llanos, Washington .....W 10
Dec. 15—Gaetano Annaloro, Brooklyn ..W 8

1950

Jan. 9—Little Dynamite, Washington..W 10
Jan. 30—Danny Carabella, Washington..KO 3
Feb. 13—Filberto Osario, Washington...W 10
Feb. 20—Tommy Baker, Providence....W 8
Feb. 27—Tommy Baker, Brooklyn.....W 8
Mar. 13—Calvin Leigh, Washington.....W 10
Apr. 10—Leo LeBrun, Brooklyn.....W 8
May 22—Jimmy Cooper, Washington....D 10
July 6—Art Llanos, Brooklyn.....W 8
Aug. 3—Jesus Compos, Asbury Park....W 8
Sept. 5—Jimmy Cooper, Washington....L 12
Oct. 16—Luis Ramos, Washington.....W 10
Nov. 6—Harry LaSane, Holyoke....KO by 5
Dec. 22—Rudy Pasco, New York.....W 6

1951

Jan. 6—Richie Howard, Brooklyn.....W 8
Jan. 15—Harry LaSane, Holyoke.....W 10
Jan. 27—Richie Howard, Brooklyn.....L 8
Feb. 19—Harry LaSane, Holyoke.....D 10
Feb. 26—Elmer Barksdale, Baltimore .....KO by 4
Apr. 19—Frankie Sodano, Philadelphia..L 8

1952

Apr. 19—Bill Bossio, Brooklyn.....L 8
May 16—Jesus Compo, New York City..W 6
Oct. 17—Lulu Perez, New York....KO by 3

1953

Apr. 14—Jose Ramos, Brooklyn.....L 6
Apr. 28—Mike Tocci, Brooklyn.....W 6
June 15—Bob Abraham, Brooklyn.....KO 1
July 14—Al Tisi, Brooklyn .....W 6
Aug. 8—Puppy Garcia, Havana.....KO 4
Sept. 5—Kid Anahuca, Havana.....L 10
Oct. 3—Puppy Garcia, Havana.....KO by 1
Dec. 7—Al Tisi, Brooklyn.....L 6
Dec. 28—Al Tisi, Brooklyn .....L 8

1954

Feb. 19—Al Tisi, New York.....L 6
Apr. 12—Bobby Courchesne, Holyoke....L 8

DAVE TITTMAN

Walla Walla, Wash., Heavyweight

Born, November 17, 1929.

1950

Feb. 22—Johnny Paylor, Walla Walla...KO 2
Mar. 17—Earl French, Walla Walla.....KO 3
July 18—Eddie Phillips, Portland.....W 4
Oct. 10—Bill Boatsman, Portland.....L 4
Oct. 20—Ira McGovern, Portland.....KO 4
Nov. 3—Monte Clark, Portland.....KO 3
Nov. 21—Bill Boatsman, Portland.....KO 3
Nov. 25—Stew Rose, Madras, Ore.....KO 2

1951

Feb. 8—Jimmy LaChance, Vancouver..L 6
Feb. 20—Bill Boatsman, Portland...KO by 2
May 1—Bill Carter, Portland.....D 4
Sept. 12—Lee Hanson, Spokane.....D 4
Oct. 17—Lee Hanson, Coeur d'Alene..KO 2
Oct. 31—Wallace McCleod, Spokane.....D 6

1952

Jan. 14—Ron Whittle, Salt Lake City....L 6
Jan. 15—Ray Aguilar, Walla Walla.....L 6
Jan. 28—Wendell Haskell, Salt Lake City KO 4
Feb. 1—Ray Aguilar, Walla Walla.....L 6
Feb. 6—Floyd Marks, Bellingham.....D 6
Feb. 14—Ray Aguilar, Tacoma.....KO by 8
Mar. 7—Matt Jackson, Bellingham..KO by 4
Aug. 12—Lee Hanson, Spokane.....KO 1
Nov. 17—Jim Maggert, Kennewick.....KO 2
Dec. 29—Jim Byrnes, State Line, Ida.....L 4

1953

Jan. 30—Al Spaulding, Boise.....KO by 1
Feb. 24—Lee Singleton, Kennewick.....KO 1
Mar. 31—Jess Wilson, Kennewick.....KO 3
Apr. 27—Roy Kennedy, Vancouver..KO by 5
May 11—Billy Carter, Kennewick.....L 8

1954

Feb. 15—Bobby Mitchell, Kennewick .....KO by 1
Mar. 20—Chuck Windsor, La Grande.....W 8
Dec. 3—Chuck Windsor, La Grande...KO 5

JOE (ROCKY) TOMASELLO

Mattawan, N. J., Middleweight

Born, Keport, N. J., Mar. 19, 1930.

1950

Dec. 7—Pete Adams, Brooklyn....KO by 3
Dec. 19—Eddie Wenger, White Plains....W 4

1951

Jan. 22—George Johnson, Trenton..KO by 2
Feb. 2—Ronnie Moore, N. Y.....KO 4
Mar. 6—Vince LaRegina, White Plains..L 6
Mar. 21—Ronnie Moore, N. Y.....W 6
Apr. 4—Howard Soligny, Elizabeth....KO 4
Apr. 18—Jay Orr, Elizabeth.....KO 4
May 2—James Suber, Elizabeth.....W 6
May 10—James Suber, Brooklyn.....D 6
May 16—Ronnie Moore, Brooklyn.....W 6
May 30—Al Warner, Newark.....L 6
July 30—Willie Stewart, Newark.....L 6
Aug. 27—Arnold Curry, Newark.....L 6
Oct. 15—Ronnie Moore, N. Y.....W 6
Oct. 20—Herb Ely, Brooklyn.....L 4
Nov. 10—Don Miller, Brooklyn.....W 6

1952

Jan. 19—Joey Greco, Brooklyn.....W 6
Jan. 24—Bruce Foote, New York City...W 6
Feb. 23—Johnny Britenbruck, Brooklyn..L 8
Mar. 18—Joey Klein, New York.....L 8
Apr. 25—Joe Brewer, New York City...L 8
May 6—Tex Gonzales, Newark.....L 8
June 24—Reggie Alotti, Newark.....L 8
Aug. 19—Tex Gonzales, Newark.....L 8
Nov. 25—Jimmy Flood, New York.....L 8
Dec. 16—Lou Valles, New York.....KO 8

1953

Jan. 27—Tex Gonzalez, White Plains....W 8
Feb. 24—Sammy Giuliani, White Plains..L 8
Mar. 10—Sammy Giuliani, White Plains..L 8
May 19—Ralph Jones, Brooklyn.....L 10
July 24—Nenos Solomon, Miami....KO by 4

1954

July 15—Eddie Prince, Brooklyn.....W 8
Aug. 11—Phil Rizzo, New York.....L 6
Sept. 9—Tommy Dixon, L. I. City.....W 8
Sept. 27—Tommy Dixon, Brooklyn.....W 6
Oct. 20—Jesse Smith, Philadelphia.....L 6
Oct. 25—Tony Baldoni, Baltimore.....L 10
Nov. 15—Ray Drake, Brooklyn.....L 8
Dec. 7—Pete Adams, Providence.....L 10

LITTLE CUBAN TORRES

Mexican Bantamweight

1953

Nov. 5—Felix Gaytan, Durango.....W 10
Nov. 26—Tommy Vazquez, Durango.....L 10

1954

Jan. 28—Tommy Vazquez, Durango....KO 8
Apr. 22—Tommy Vazquez, Durango.....L 12
July 7—Memo Sanchez,
Mexico City .....KO by 4

MOI TORRES

Mexican Featherweight

1953

Feb. 21—Joel Guiterrez, Mexico City...KO 8
Mar. 28—Pepe Montes, Mexico City..Wdis. 3
May 15—Humberto Carrillo, Torreon....W 10
Aug. 8—Papelero Sanchez, Mexico City..W 10
Sept. 29—Cesar Saavedra, Torreon.....D 10
Dec. 3—Tomas Castillo, Mexico City....L 2

1954

Mar. 26—Cesar Saavedra, Torreon.....D 10
July 3—Enrique Esqueda,
Mexico City .....KO by 5

OSCAR TORRES

El Paso, Texas Bantamweight

Born, 1933.

Mexican Golden Gloves Champion 1949.

1950

July 27—Noble Johnson, Tucson.....KO 2
Aug. 22—Noble Johnson, Phoenix.....D 4
Aug. 26—Baby Carmen, Tucson.....W 4
Dec. 6—Aurelio Sandate, Juarez.....D 6

1951

Jan. 2—Noble Johnson, Phoenix.....L 6
Feb. 15—Noble Johnson, Phoenix.....W 6
Mar. 3—Aurelio Sandate, Juarez.....W 6
Apr. 3—Ramon Sosa, Juarez.....W 6
May 7—Armando Salas, Los Angeles...W 4
May 15—Armando Salas, Los Angeles....W 4
May 22—Tommy Umeda, Los Angeles....L 6
May 29—Tommy Umeda, Los Angeles....L 6
July 18—Sammy Serrano, Juarez.....L 6
Nov. 7—Bobby Woods, Tucson.....L 4
Nov. 17—Celso Hidalgo, Mexico City.....L 2
Dec. 6—Uruapan Kid, Mexico City.....L 10

1952

Mar. 29—Gil Cadilli, Hollywood....KO by 4
May 23—Jorge Pulga Herrera, Mexicali..L 10
June 14—Jimmy Quinn, Hollywood....KO 6
June 30—Sammy Garcia, Fresno.....W 8
July 12—Jorge Herrera, Hollywood.....D 10
Aug. 19—Tommy Umeda, Los Angeles...W 12
Sept. 13—Jorge Herrera, Hollywood....KO 4
Oct. 22—Luis Reyes, Juarez.....KO 2
Nov. 14—Tommy Umeda, Mexicali.....W 10
Dec. 2—Tommy Umeda, Los Angeles..W 12

1953

Mar. 10—Jesse Mongia, Los Angeles.....L 10
Apr. 7—Billy Peacock, Los Ang....KO by 2
May 12—Billy Peacock, Los Angeles.....L 12
June 30—Aubrun Copeland,
Los Angeles .....KO by 6
Sept. 16—Al Cruz, Inyokern.....L 10
Oct. 27—Buddy Baggett, Phoenix.....W 10
Nov. 23—Billy Peacock, South Gate.....L 10
Dec. 7—Tommy Umeda, South Gate...KO 6
Dec. 21—Tony Maiorana, South Gate....W 10

1954

Feb. 8—Jesse Mongia, South Gate.....L 10

TONY TORRES

Mexican Bantamweight

1954

May 26—Mario de Leon,
Mexico City .....KO by 5
July 14—Mike Cruz, Mexico City.....W 10
Aug. 18—Rudy Coronado, Mexico City..L 10

VICTOR TORRES

Mexico Middleweight

1954

Sept. 29—Lucio Moreno, Mexico City..KO 8
Oct. 23—Julio Cesar Jiminez, Leon.....D 10

GENE TORTORICE

Niagara Falls, N. Y., Welterweight

1954

Sept. 14—Bud Jackson, Buffalo.....KO by 2
Oct. 26—Bill Brundige, Buffalo.....KO 2

MIKE TOURCOTTE

New Orleans, La., Lightweight

1952

Nov. 17—Peck Norris, Pensacola.....W 4
Nov. 24—R. L. Henry, New Orleans....KO 1
Dec. 15—Richie Gee, New Orleans.....W 4

1953

Jan. 26—Freddie DeFranco, New Orl...KO 3
Mar. 10—Lorenzo Garcia, Houston.....L 8
May 25—Doug Elwood, New Orleans.....D 4
Sept. 14—Joe Gaeta, New Orleans.....KO 2
Sept. 21—Willie Castillo, New Orleans...W 6
Nov. 9—Clyde Mayberry, New Orleans..W 4

1954

Jan. 2—Kenny Lane, New Orleans.....L 6
Apr. 13—Paul Jorgeson, Galveston.....L 10
July 24—Willie Pep, Mobile.....L 10
Aug. 9—Speedy Davidson, New Orleans..L 4
Oct. 12—Billy Beals, Stockton.....KO by 5
Dec. 9—Speedy Davidson, Baton Rouge..W 10
Dec. 21—Ray Riojas, San Antonio...KO by 1

GEORGE TOUSSAINT

New Orleans, La., Middleweight

1954

May 31—Pedro Bradley, New Orleans....L 4
Aug. 31—Jimmy Mitchell, New Orleans..KO 4
Sept. 28—Pedro Bradley,
New Orleans .....KO by 2
Oct. 24—Charles Young, New Orleans...W 4

DON TRAINOR

Dartmouth, N. S., Middleweight

Born, June 7, 1933, Charlottetown, P. E. I.

1949

Oct. 17—Elliot MacKay, Charlottetown...W 4
Nov. 29—Al McAskill, Charlottetown....W 4

1950

Mar. 14—Bob Gallant, Charlottetown....W 4
June 14—Coke Grady, Summerside.....KO 3
July 23—Bully Companion, Summersd..KO 3
Aug. 9—Tiger Ferguson, Summerside...W 4
Oct. 23—Boy Stevens, Georgetown.....W 5

1951

May 30—Bud Lund, Victoria, P. E. I.....D 6
July 19—Freddie Ernst, Halifax.....W 4
Sept. 23—Ray Jefferson, Bridgewater....KO 3

1952

June 23—Jerry Fraser, Halifax, N. S.....W 6
July 31—Frankie Garnier, Dartmouth..KO 4
Aug. 11—Bob Grace, Dartmouth.....L 6
Nov. 11—Eddie Williams, New York....W 4
Dec. 8—Al Lind, Brooklyn.....KO by 1

1953

Jan. 8—Joey DeLong, Brantford.....W 6
July 26—Larry Baker, Charlotte-town .....KO by 7
Oct. —Harry McLean, Bathurst...KO by 8

1954

Jan. 23—Newton Tattrie, Springhill.....W 10
Apr. 2—Harry MacLean, Bathurst..KO by 2
May 8—Bob Leasley, Moncton.....KO 3
June 8—Jerry Frazier, Charlottetown...W 6
June 29—Doug Odo, Stellarton.....W 6
July 9—Freddie Stewart, Charlottetown .....W 6
Aug. 30—Danny Taylor, Charlottetown .....KO by 1

STEVE TRAITZ

Kensington, Pa., Middleweight

1954

Oct. 1—Julius Carter, Philadelphia...KO 2
Oct. 14—Arnold Mitchell, Philadelphia..KO 3
Oct. 22—Manny Stewart, Philadelphia..KO 2
Nov. 4—Roland Stowes, Philadelphia...D 4
Nov. 19—Roland Stowes, Phila.....KO by 4

MAURICE TREADWAY

Charlotte, N. C., Featherweight

1953

Mar. 24—Henry Gault, Aiken.....KO by 4
Oct. 1—Dave Lockebee, Charlotte.....W 4
Nov. 27—Billy Short, Gastonia.....L 6

1954

Apr. 3—Curtis Ennis, Charlotte .....D 4
Apr. 29—Bobby Lee Headdon, Charlotte..L 6
June 14—Bobby Lee Headdon, Columbia..L 6

BILL TRERO

Houston, Texas, Middleweight

1953

Mar. 5—Duke Smith, Angleton.....L 4
Mar. 17—Huey Deville, Houston.....KO 3
Mar. 31—Tobe Harris, Houston.....L 6
Apr. 7—Billy LeBlanc, Houston.....L 6
Nov. 10—Ernie Woods, Houston.....W 4
Dec. 8—Tobe Harris, Houston.....L 6

1954

May 6—Al Horton, Houston.....L 4
May 17—Pete Sanchez, Houston.....W 4

MAXIE TRERO

Corpus Christi, Texas, Lightweight

1953

Apr. 6—Tony Olivas, Corpus Christi....D 4
June 8—Bobby Henry, Corpus Christi...D 4
June 23—Ed Ruiz, Houston.....KO 1
June 30—Israel Garcia, Houston.....W 6
July 7—Israel Garcia, Houston.....W 5
July 21—Henry Luera, Houston.....L 6
Aug. 3—Ray Perda, Corpus Christie...KO 1
Aug. 22—Andy Villareal, Kinsville.....W 4
Sept. 1—Tony Olivas, Houston.....KO 2
Sept. 28—Ray Granado, Corpus Christi..KO 8
Oct. 27—Ernest Ramos, San Antonio....W 4
Nov. 3—Ernest Ramos, San Antonio....W 6
Nov. 17—Henry Luera, San Antonio.....L 8
Nov. 27—Celso Hidalgo, San Antonio....L 6

1954

Apr. 29—Frenchy LaBoue, Houston.....L 4
May 6—Bobby Henry, Houston.....W 5
May 17—Rudy Cruz, Houston.....W 4

ALVINO TREVINO

Austin, Tex., Featherweight

1954

May 7—Mario Gonzalez, Del Rio.....KO 5
June 21—Bobby Garza, Robstown.....D 5
July 19—Bobby Garza, Robstown.....L 5
July 31—Homero Gonzales, Del Rio.....D 4

MARIO TRIGO

Torreon, Mex. Welterweight

1946

Feb. 5—Chick Sanchez, San Antonio..KO 3
Feb. 12—Ramon Alva, San Antonio.....L 8
Mar. 19—Ramon Alva, San Antonio....W 8
Apr. 9—Nick Diaz, Los Angeles.....D 6
Apr. 16—Nick Diaz, Los Angeles.....L 6
May 17—Bernardo Ramirez, Hollywood..L 4
May 22—Sal Sanchez, Long Beach.....W 4
May 29—Bobby Jackson, Long Beach....L 10
June 4—Bernardo Ramirez, Los Ang.....L 4
June 11—Kenny Hilton, Los Angeles.....W 4
June 17—Al Bradford, Ocean Park.....W 4
June 21—Bernardo Ramirez, Los Ang.....L 4
June 24—Richie Mendoza, Ocean Park...D 4
July 2—Dave Hernandez, Los Angeles..KO 1
July 9—Chico Gonzales, Los Angeles..KO 2
July 16—Angelo Rogers, San Jose.....W 6
July 30—Richie Mendoza, Los Angeles KO 4
Aug. 20—Dixie Fleming, Los Angeles....W 6
Sept. 10—Fabela Chavez, Los Angeles....L 10
Sept. 24—Buddy Jacklich, San Jose.....W 10
Oct. 14—Tony Rodriguez, San Francisco..W 10
Oct. 28—Tony Rodriguez, San Fran....KO 3
Nov. 20—Speedy Cabanella, Oakland..KO by 1
Nov. 26—Ritchie Mendoza, San Jose.....W 10
Dec. 17—Jackie Wilson, San Jose.....W 10
Dec. 30—Leroy Willis, Ocean Park.....D 10

1947

Jan. 13—Benny Calla, San Francisco.....L 10
Jan. 31—Fabala Chavez, Hollywood.....L 10
May 16—Bobby Jackson, Los Angeles...W 10
June 20—Ralph Lara, Hollywood.....KO 6
July 15—Enrique Bolanos, Los Ang. KO by 2
Aug. 29—Billy Gibson, Hollywood.....W 10
Sept. 9—Paulino Montes, San Antonto..W 10
Oct. 3—Chuey Figueroa, Hollywood..KO 4
Nov. 21—Eddie Hudson, Hollywood.....W 10

1948

Jan. 13—Floyd Shiflett, San Antonio...W 10
Feb. 6—Nick Diaz, Hollywood.....KO 9
Feb. 25—Benny Calla, Oakland.....W 10
Mar. 10—John L. Davis, Oakland.....L 10
Apr. 23—Lauro Salas, Hollywood.....W 10
May 4—Bobby Jackson, Los Angeles...W 10
June 16—Fabela Chavez, Los Angeles....W 10
July 16—Del Cockayne, Hollywood.....W 10
July 27—Eddie Bertolino, San Antonio..L 10
Aug. 10—Maxie Docusen, Los Ang. KO by 3
Oct. 12—Maxie Docusen, Los Ang. KO by 7
Dec. 6—Bernardo Ramirez, Ocean Park W 10

1949

Jan. 17—Joey Barnum, Ocean Park.....L 10
Jan. 28—Benny Calla, San Francisco....D 10
Feb. 15—Nick Diaz, San Jose.....D 10
Mar. 15—Nick Diaz, San Jose.....W 10
Mar. 30—John L. Davis, Oakland....KO by 6
May 3—Bill Eddy, San Jose.....L 10
May 13—Bolton Ford, San Diego.....W 10
May 23—James Carter, Ocean Pk....KO by 8
June 10—Zeke Lucero, San Francisco....W 10
June 28—Tony Chavez, San Jose.....D 10
July 15—Joey Angelo, Hollywood.....W 10
Aug. 9—Chuck Cureton, Honolulu.....W 10
Aug. 16—James Perry, Honolulu.....W 8
Sept. 13—Philip Kim, Honolulu.....KO by 1
Sept. 20—James Botelho, Honolulu.....W 10
Oct. 26—Archie Whitewater, Oakland....D 10
Nov. 25—Elmer Beltz, Hollywood.....W 10
Dec. 20—Art Aragon, Los Angeles.....W 10

1950

Jan. 24—Art Aragon, Los Angeles.....L 10
May 9—Enrique Bolanos, Los Ang..KO by 7
June 19—Luther Rawlings, Los Angeles..L 10

July 18—Philip Kim, Honolulu.....W 10
Aug. 15—Archie Whitewater, Los Ang....L 10
Aug. 29—Bernard Docusen, Honolulu....W 10
Oct. 17—Carlos Chavez, Honolulu.....W 10
Oct. 27—Joe Lopez, Hollywood.....KO 7
Dec. 12—Art Aragon, Los Angeles.....D 10

1951

Jan. 12—Ronnie Harper, Hollywood....W 10
Jan. 16—Joey Barnum, San Antonio....W 10
Feb. 20—Rudy Cruz, San Antonio.....W 10
Apr. 7—Rudy Cruz, Mexico City.....L 10
Mar. 17—Raul Esqueda, Mexico City.....W 10
May 8—Art Aragon, Los Angeles...KO by 9
June 11—Bernard Docusen, New Orleans..L 10
June 19—Buddy Holderfield, San Antonio .....W 10
Aug. 14—Jimmy Carter, Los Angeles.....L 10
Aug. 27—Marcel Brisebois, Hollywood..KO 6
Sept. 14—Chief Archie Whitewater, Eureka .....W 10
Oct. 8—Billy Graham, Milwaukee.....D 10
Oct. 30—LeRoy Willis, Los Angeles.....KO 5
Dec. 3—Gil Turner, Philadelphia.....L 10

1952

Jan. 21—James Carter, Philadelphia....L 10
Mar. 11—Freddie Herman, San Antonio..W 10
Mar. 21—Mandy Leal, Corpus Christi....L 10
Apr. 8—Jesse Flores, Los Angeles....KO 9
Apr. 14—Carlos Chavez, Inyokern.....W 10
May 6—Johnny Gonsalves, Los Angeles..L 12
July 1—Roy Machete Garcia, San Antonio .....L 10
July 29—Ramon Fuentes, Los Angeles...L 12 (California Welterweight Title)
Sept. 20—Archie Whitewater, Eureka....L 10
Sept. 30—Marcel Brisebois, Miami Beach W 10
Oct. 27—Johnny Saxton, Milw.....KO by 4

1953

Feb. 10—Freddy Herman, Sacramento...L 10
July 20—Ed Johnson, South Gate.....W 10
Aug. 15—Tote Martinez, Las Vegas.....KO 8
Sept. 15—Ramon Tiscareno, Los Ang.....W 10
Sept. 29—Georgie Dunn, Calgary.....L 10
Oct. 13—Santiago Esteben, Los Ang.....L 10
Oct. 20—Frankie Fernandez, Honolulu...D 10
Dec. 1—Ramon Fuentes, Los Ang...KO by 8

1954

Feb. 10—Ludwig Lightburn, Juarez.....L 10
Feb. 23—Bobby Woods, Spokane.....L 10
Mar. 29—Doug Kirby, San Francisco.....W 10
June 21—Manuel Renteria, Los Angeles..L 10
July 19—Ramon Tiscareno, Los Angeles..L 10
Aug. 11—Doug Kirby, Las Vegas.....W 10
Sept. 1—Art Aragon, Albuquerque..KO by 5
Oct. 1—Duilio Loi, Melbourne.....L 12
Oct. 22—Americo Agostino, Brisbane.....W 10
Nov. 5—Frank Flannery, Melbourne.....W 12
Dec. 14—Dalfus Brown, Ocean Park.....W 10

STANLEY TRIM

Bermuda Welterweight

1954

June 19—Nicky Joell, Hamilton.....W 4
Oct. 23—Gary Smith, Hamilton.....L 4

LLOYD TRIPLETT

Milwaukee, Wis., Middleweight

1950

Apr. 28—James Humpal, Council Bluffs KO by 1
July 24—Eddie Smith, Chicago.....L 5
Sept. 20—Vernon Roberts, Milwaukee...W 4
Oct. 16—Jerry Berg, Milwaukee.....W 4
Oct. 24—Leroy Miller, Milwaukee.....W 5
—Eddie Zacker, Michigan City...D 4
Nov. 15—Jack Fox, Milwaukee.....W 5

1951

Jan. 1—Jack Fox, Sheboygan.....W 5
Jan. 31—Leroy Miller, Milwaukee.....W 10
Feb. 20—Dick Hammond, Milwaukee.....W 6
Mar. 13—Hubert Hooks, Milwaukee.....D 6
May 8—Dick Hammond, Milwaukee.....W 5
June 6—Dave Abrams, Milwaukee....KO 3
June 27—Chester Mieszala, Milwaukee...W 5
Aug. 7—David James, Milwaukee.....W 5
Sept. 5—Lendman Ward, Milwaukee...W 5
Nov. 18—Eddie O'Neill, Milwaukee.....W 6
Nov. 20—Eddie O'Neill, Milwaukee.....D 6

1952

May 13—Lou King, Milwaukee.....KO by 3
July 28—Steamboat Cooper, Chic....KO by 4
Oct. 27—Stan Mylinski, Chicago.....W 5

1953

Jan. 22—Eddie Simms, Milwaukee.....W 6
Dec. 15—Spider Webb, Chicago.....KO by 3

1954

Mar. 23—Fonesca Cox, Chicago.....W 5
Nov. 30—Cliff Williams, Chicago.....D 4

EDDIE TROY

Detroit, Mich., Middleweight

1954

Mar. 3—Adrian Hefel, Detroit.....L 4
June 8—Ronnie Mason, Detroit.....W 4
July 20—Chuck Price, Detroit.....L 4
Aug. 17—Harold Moore, Detroit.....NC 2
Nov. 9—Andres Balderas, Milwaukee....L 6
Dec. 22—Jimmy Godbolt, Detroit.....W 4

WILLIE TROY

New York, N. Y., Middleweight

Born, Sept. 6, 1932, Norfolk, Va.

1951

Apr. 25—Whitman Burgess, N. Y.....W 4
Apr. 30—Whitman Burgess, Newark....KO 2
May 16—Althor Warner, N. Y.....KO 4
June 1—Melvin Boone, N. Y.....KO 3
Sept. 14—Lester Jackson, N. Y.....W 4
Sept. 28—Lester Jackson, N. Y.....KO 4
Oct. 24—Althor Warner, White Plains..KO 6
Nov. 6—Jimmy Childs, White Plains..KO 3
Nov. 12—Jerome Richardson, New York W 8
Dec. 14—Dick Anderson, New York.....W 6

1952

Jan. 14—Richie Anderson, N. Y.....KO 3
Mar. 31—Al Winn, N. Y.....KO 5
May 23—Baby Day, N. Y.....W 8
Aug. 6—Jesse Gray, Chicago.....KO 1
Sept. 3—Willie Wright, Cleveland....KO 4
Sept. 26—Randy Sandy, N. Y.....KO 10
Oct. 28—Billy Kilgore, Washington....KO 7

1953

Jan. 23—Bobby Jones, N. Y. City.....W 10
Feb. 23—Art Soto, Providence.....KO 4
Mar. 4—Holly Mimms, Washington..KO by 8
Aug. 19—Bobby Boyd, Chicago.....KO 9
Sept. 23—Lee Sala, Washington.....KO 5
Oct. 10—Terry Moore, N. Y. City.....KO 7
Nov. 11—Randy Sandy, Washington....KO 7
Nov. 23—Charlie Williams, Providence..KO 8
Dec. 9—Tuzo Portuguez, Cleveland....KO 4

1954

Feb. 3—Moses Ward, Detroit.....KO 8
Mar. 19—Joey Giardello, New York..KO by 7
July 12—Tony Anthony, Brooklyn.....KO 4
Sept. 17—Walter Cartier, Washington...KO 6
Nov. 2—Tommy Thompson, Washington .....KO 7
Nov. 9—Jesse Turner, Kansas City.....W 10

JOEY (KID) TRUJILLO

Mexican Featherweight

1954

Jan. 18—Eddie Lockett, Butte.....L 6
July 29—Tony Salazar, West Jordan.....L 4
Oct. 12—Benny Coca, Ocean Park.....W 6
Nov. 2—Eddie Rodriquez, Ocean Park..W 6
Nov. 9—Frankie Orlando, Ocean Park..KO 5
Nov. 23—Benny Coca, Ocean Park.....KO 1
Dec. 21—Luke Sandoval, Ocean Park....W 10

EMMY TUCCI

Philadelphia, Pa., Welterweight

1948

Feb. 27—Merrill Matthews, Philadelphia W 4
Mar. 12—Merrill Matthews, Philadelphia W 4
Apr. 16—Bill Reed, Philadelphia.....KO 2
Apr. 30—Johnny Fulton, Philadelphia..KO 1
May 14—Vincent Bourne, Phila.....KO by 3
Nov. 27—Johnny Cole, Philadelphia....KO 2

1949

Jan. 8—Aaron Williams, Philadelphia..W 6
Jan. 31—Henry McIntosh, Philadelphia KO 5
Apr. 8—Eddie Holtz, Philadelphia.....L 6

1950

Apr. 25—Nazarrano Vitale, New York...W 6
May 26—Chic Boucher, New York.....KO 2
June 8—Norman Thompson, Bklyn..KO by 4

1951

Apr. 19—Billy O'Connor, Philadelphia..KO 2
May 21—Dick Stern, Philadelphia.....W 6

1952

—Dick Stern, Philadelphia.....W 6
Feb. 4—Jesse Gethers, Philadelphia....W 6
Feb. 23—Elwood Davis, Philadelphia....W 8
Feb. 25—Jesse Gethers, Philadelphia....W 6
Mar 28—Clayton Marshall, N. Y.....KO by 3

1953

July 16—Joey Bishop, Philadelphia.....W 6
Aug. 1—Richie DeCerico, Philadelphia..W 6
Nov. 13—Johnny Bernardo, Phila....KO by 4

1954

Mar. 4—Don Braun, Philadelphia.....L 8
Mar. 12—Johnny Cooke, Philadelphia...W 7
Mar. 26—Johnny Cooke, Philadelphia....L 8
Apr. 21—Johnny Cooke, Philadelphia..KO 6

BILL TUCK

Louisville, Ky., Middleweight

1954

Apr. 19—Fred Smith, Louisville.....KO 1
Apr. 26—Karem Matlick, Louisville..KO by 3
May 3—Joe Chabella, Louisville.....KO 2
July 15—Fred Taskey, Louisville.....W 4
Aug. 20—Roscoe Linton, Louisville.....W 4
Aug. 27—George Wilson, Louisville.....W 4
Sept. 11—Freddy Newbill, Cincinnati .....KO by 3
Sept. 4—Gene Roberts, Owensboro.....KO 4
Sept. 18—Tommy Carter, Owensboro.....L 6
Oct. 7—Tommy Carter, Owensboro.....L 6
Oct. 22—Mack Carroll, Louisville.....KO 4
Oct. 25—Eddie Spears, Dayton.....L 4
Oct. 29—Henry Brewer, Louisville.....W 4
Nov. 5—Warren Desmond, Louisville...W 6
Nov. 27—Tommy Carter, Portsmouth KO by 3
Dec. 17—Morris Moss, Louisville.....W 6
Dec. 27—Alvis Perkins, Bluefield, W. Va..W 6

HOWARD TUCKER

Kingsville, Tex., Heavyweight

1954

May 24—Salvador Chavez, Kingsville..KO 3
June 21—Baldo Carrillo, Robstown.....KO 4
July 12—Bubby Babcock, Kingsville....L 4
July 26—Bubby Babcock, Robstown....KO 4
Dec. 8—Paul Wagner, Corpus Christi..KO 1

NORMAN TUCKER

Rankin, Pa., Welterweight

1954

Mar. 9—Kid Chocolate, Wilkinsburg .....KO by 5
July 30—Arley Seifer, Pittsburgh.....L 4
Aug. 10—Fritzie McKinney, Pittsburgh..L 4
Sept. 14—Louis Carr, Pittsburgh.....L 4

JOE TUFARO

Brooklyn, N. Y., Lightweight

1954

Mar. 15—Ray Kiley, Brooklyn.....W 4
Mar. 22—Walter Kapa, Brooklyn.....KO 3
Apr. 12—Jerry Almos, Brooklyn.....W 4
Apr. 26—Gale Kerwin, Brooklyn.....L 4

EARL TURNER

Born, 1920, Richmond, California. Negro Middleweight. Height, 5 ft. 8 in.

(Previous records unavailable)

1941

Jan. 22—Joe Ybarra, Oakland.....KO by 5
Mar. 24—Johnny Fasano, San Fran.....KO 5
Mar. 26—Billy Azevedo, Oakland.....KO 4
Apr. 30—Joe Ybarra, Oakland.....KO 7
June 4—Johnny Taylor, Oakland.....L 10
July 23—Billy McCoy, Oakland.....KO 6
Aug. 13—Babe Brandelli, Oakland.....KO 4
Sept. 3—Johnny Taylor, Oakland.....W 10
Oct. 1—Sheik Rangel, Oakland.....D 10
Oct. 29—Sheik Rangel, Oakland.....D 10
Nov. 12—Freddie Cabral, Oakland.....KO 7

1942

Feb. 9—Freddie Cabral, San Francisco..KO 4
Apr. 8—Eddie McGeever, Oakland....KO 3
Apr. 22—Sheik Rangel, Oakland.....W 10
May 27—Baby Arizmendi, Oakland....KO 6
June 18—Rudolfo Ramirez, Oakland.....W 10
July 1—Rudolfo Ramirez, Oakland.....L 10
Sept. 10—Jimmy Garrison, Oakland....KO 7
Sept. 30—Henry Armstrong, Oakland .....KO by 4
Nov. 10—Manuel Villa, Oakland.....KO 2
Nov. 19—Jackie Burke, Oakland.....KO 5
Dec. 2—Rudolfo Ramirez, Oakland.....W 10
Dec. 30—Shiek Rangel, Oakland.....KO 6

1943

Jan. 15—Cecil Hudson, Hollywood.....W 10
Jan. 25—Cocoa Kid, San Francisco.....W 10
Feb. 24—Carlos Malacara, Oakland.....D 10
Sept. 1—Kenny LaSalle, Oakland.....W 10

In U. S. Coast Guard

1944

Jan. 18—Gaspare Abruzzo, Brooklyn...KO 3

1945

Aug. 22—Billy Harrison, Oakland.....KO 6
Sept. 12—Chester Slider, Oakland...KO by 1
Oct. 24—Johnny Taylor, Oakland.....KO 5
Nov. 14—Paul Lewis, Oakland.....W 10
Dec. 5—Frankie Augustain, Oak...KO by 6

1946

Jan. 23—Frankie Augustain, Oakland ..W 10
Feb. 13—Paul Lewis, Oakland .....KO 4
Mar. 6—Tommy Egan, San Francisco ...W 10
May 1—Chester Slider, Oakland ..KO by 4
June 12—Tony Chavez, Oakland .....KO 5
July 24—Paul Lewis, Oakland .....KO by 9
Aug. 28—Chester Slider, Oakland .....W 10
Sept. 18—Don Lee, Oakland .....W 10
Oct. 9—Charley Catos, Oakland .....D 10
Nov. 13—George Martin, Oakland .....KO 10
Dec. 4—Jackie Wilson, Oakland .....D 10
Dec. 18—Charley Cato, Oakland.....W 10

1947

Jan. 17—Aaron Perry, Hollywood...KO by 8
Feb. 5—Aaron Perry, Oakland.....KO 10
Mar. 12—Jackie Wilson, Oakland.....W 10
May 21—Fred Apostoli, Oakland.....L 10
June 11—Bernard Docusen, Oakland KO by 1
July 16—Tommy Egan, Oakland.....W 10
Aug. 27—George Costner, Oakland ..KO by 1

1948

Jan. 9—Bobby Mann, N. Y. C.....D 6
Mar. 3—Bobby Mann, Oakland.....W 10
Mar. 17—Bernard Docusen, Oakland.....L 10
May 7—Jackie Wilson, Hollywood.....L 10
July 14—George Costner, Oakland.....KO 1
Aug. 11—George Duke, Oakland.....KO 4
Sept. 15—Cosby Linson, Oakland.....KO 4
Oct. 13—J. T. Ross, Oakland.....KO 8
Oct. 27—Irvin Steen, Oakland.....W 10
Dec. 1—Fred Apostoli, Oakland.....W 10

1949

Jan. 12—Clyde Coyhis, Oakland....KO by 6
Feb. 2—Clyde Coyhis, Oaklnad.....W 10
Apr. 20—Ray Robinson, Oakland....KO by 8
June 1—Jackie Wilson, Oakland.....D 12
Aug. 24—Maurice Harper, Oakland.....L 10
Nov. 1—Paul Kaylor, Sacramento.....W 10
Dec. 13—Carl Olson, Honolulu.....L 10

1950

Jan. 4—Paul Kaylor, Sacramento.....W 10
Feb. 13—Benny Walker, San Francisco..D 10
Apr. 12—Art Soto, Oakland.....KO by 8
June 14—Art Soto, Oakland.....L 10
June 27—J. T. Ross, San Jose.....KO by 7
Oct. 6—Nap Howard, Hollywood..KO by 4

1951

Mar. 21—Joe Orosco, Stockton.....W 10
June 1—Buddy J, Richmond, Cal.....L 10
Oct. 18—Jim Langston, Vancouver....KO 5

1952

Jan. 20—Woody Harper, Sacramento....L 8
Mar. —Jimmy Merrill, Vancouver....KO 5
Apr. 14—Woody Winslow, San Fran..KO by 5
July 12—Dick Wolfe, Klamath Falls..KO 3
July 28—Garth Panter, Salt Lake City..D 10
Sept. 9—Cliff Schellin, Stockton.....L 10
Nov. 21—Eddie Kahut, Portland.....KO 5

1953

Jan. 6—Woody Harper, Sacramento....W 10
Feb. 5—Garth Panter, Oakland.....KO by 8
Mar. 31—Willie Vaughn, Stockton.....L 10
May 11—Pete Servin, South Gate.....L 10

June 8—Cliff Schellin, South Gate.....L 10
Nov. 21—Pete Servin, Hollywood...KO by 10
Dec. 12—Charlie Sawyer, Hollywd...KO by 6

1954

Feb. 18—Bill Brenner, Vancouver...KO by 4
Apr. 13—Jimmy Martinez, Phoenix..KO by 1

GIL TURNER

Philadelphia, Pa., Welterweight

Born, October 9, 1930.

1950

May 1—Jimmy Verne, Philadelphia...KO 1
May 8—George Martin, Philadelphia..KO 5
June 10—Eddie Holtz, Philadelphia.....KO 1
July 3—Eddie Coleman, New Orleans..KO 5
July 10—George Toussant, New Orleans .....KO 1
Sept. 15—Joe DeJean, New Orleans.....KO 1
Sept. 28—Herman Laday, New Orleans..KO 1
Nov. 10—Billy Whye, Philadelphia.....KO 3
Nov. 17—Red Pierson, Holyoke.....KO 1
Nov. 27—Joe Brewer, Philadelphia.....KO 1
Dec. 1—Jerry Cannon, Montreal.....KO 2
Dec. 9—Al Hauser, Philadelphia.....KO 2
Dec. 20—Massimo Sanna, Philadelphia..KO 1

1951

Jan. 20—Jimmy Sanders, Philadelphia..KO 2
Jan. 30—Bobby Rosado, Philadelphia..KO 8
Feb. 17—Jimmy DeCerio, Philadelphia..W 8
Mar. 5—Jimmy Sanders, Philadelphia..KO 5
Apr. 16—Beau Jack, Philadelphia.....W 10
May 3—Jose Diaz, Philadelphia.....KO 6
May 21—Beau Jack, Philadelphia.....KO 8
June 11—Rudy Zadell, Philadelphia.....KO 5
July 9—Charley Fusari, Philadelphia..KO 11
Aug. 24—Jimmy DeCerio, Atlantic City..W 8
Sept. 10—Ike Williams, Philadelphia.....KO 10
Nov. 12—Bernard Docusen, Phila.....KO 6
Dec. 3—Mario Trigo, Philadelphia.....W 10
Dec. 28—Vic Cardell, New York.....W 10

1952

Feb. 4—Sammy Mastrean, Phila.....KO 4
Feb. 25—Del Flanagan, Philadelphia...W 10
Mar. 21—Don Williams, New York.....KO 7
Apr. 14—Chico Varona, Philadelphia..KO 7
May 26—Jesse Gethers, Philadelphia..Exh. 4
July 7—Kid Gavilan, Phila.....KO by 11
(World Welterweight Title)

GIL TURNER, Philadelphia, Pa.

Sept. 5—Bobby Dykes, New York City..L 10
Oct. 20—Johnny Cunningham, Allentown .....KO 5
Dec. 22—Joe Miceli, Philadelphia.....KO 6

1953

Jan. 20—Bobby Dykes, Philadelphia.....W 10
Feb. 10—Charlie Williams, Miami Beach..W 10
Apr. 7—Joe Giardello, Philadelphia.....L 10
May 11—Johnny Lombardo, Brooklyn..KO 7
June 15—Johnny Saxton, Philadelphia...W 10
July 23—Johnny Lombardo, Hershey.....W 8
Aug. 12—Ramon Fuentes, N. Y. City.....KO 5
Oct. 7—Italo Scortichini, Detroit.....W 10
Oct. 15—Johnny Bernardo, Phila.....KO 5
Dec. 9—Rocky Castellani, Cleveland.....L 10

1954

Jan. 26—Pierre Langlois, Philadelphia..W 10
Mar. 10—Bobby Jones, Philadelphia.....L 10
Apr. 19—Bobby Jones, Philadelphia KO by 10
Aug. 18—Al Andrews, Chicago.....W 10
Sept. 29—Al Andrews, Chicago.....KO by 3
Nov. 18—Charley Scott, Philadelphia...KO 8
Nov. 29—Ray Drake, Brooklyn .....KO 9

HOWARD TURNER

New York, N. Y., Heavyweight

1953

Nov. 16—Bill Reynolds, Brooklyn.....KO 2
Dec. 1—Elijah Edwards, White Plains..W 4
Dec. 28—George Washington, Brooklyn..W 4

1954

Jan. 18—George Washington, Brooklyn..W 4
Mar. 19—Ernie Cab, New York.....W 4
Mar. 29—Johnny Hoye, Brooklyn.....W 6
Apr. 19—Johnny Hoye, Brooklyn.....W 6
Apr. 26—Ike Thomas, Brooklyn.....D 6
June 17—Ike Thomas, New York.....KO 4
July 19—Jimmy Di Lenge, Brooklyn.....W 6
Aug. 23—Billy Tisdals, New York.....W 4
Aug. 30—Howard Tate, Brooklyn.....KO 3
Sept. 17—Johnny Hoye, New York.....D 6
Oct. 11—Wayne Bethea, Brooklyn.....D 6
Dec. 3—Johnny Hoye, New York.....KO 7
Dec. 20—Sonny Jones, New York.....L 4

JESSE TURNER

St. Louis, Mo., Middleweight

Born, Jan. 3, 1930, Bovina, Miss.

1947

June 4—Harold Green, St. Louis.....KO 3
July 9—Harry Szerczinski, St. Louis..KO 2
Aug. 18—Herman Mills, St. Louis.....W 6
Sept. 3—Lloyd Watts, St. Louis.....KO 4
Oct. 20—Henry Huerta, St. Louis.....W 6
Nov. 3—Whitman Burgess, St. Louis....D 6
Nov. 24—Claude Sullard, St. Louis.....KO 3
Dec. 1—Luther Rawlings, Chicago..KO by 4

1948

Jan. 12—Ward Jenkins, St. Louis.....W 6
Jan. 27—Tilford Ward, Chicago.....W 4
Feb. 23—Ward Jenkins, St. Louis.....KO 6
Apr. 5—Buster Mills, St. Louis.....W 6
July 12—Charley Baxter, St. Louis.....W 6
Dec. 8—Isadore Minor, St. Louis.....KO 2
Dec. 27—George Sherman, Chicago.....L 8

1949

Feb. 22—Danny Womber, St. Louis.....W 6
Mar. 8—George Sherman, St. Louis..KO by 4
June 23—Henry Henderson, St. Louis....D 8
Oct. 5—Billy Suddeth, Topeka .....KO 4
Nov. 14—Jimmy Sherrer, Chicago.....L 8

1950

Jan. 9—George Sherman, Chicago.....L 8
Jan. 16—Andy Anderson, St. Louis.....W 6
Apr. 17—Jimmy Welch, St. Louis.....L 6
May 10—Jackie Parks, Ottumwa.....W 10

1951

Jan. 10—Alvin Williams, St. Louis.....L 6
Mar. 14—Cliff Williams, Chicago.....D 6
May 16—Joe Arthur, St. Louis.....KO 1
June 18—Jimmy Sherrer, Milwaukee...KO 1
July 10—Andy Anderson, Kansas City...W 8
July 16—Joey Reyes, W. Frankfort, Ill..KO 2
Sept. 26—Buddy Holderfield, St. Louis..KO 6

Oct. 17—Armand Cotero, St. Louis....KO 5
Dec. 10—Billy Kilgore, Milwaukee.....W 10
Dec. 27—Machete Garcia, Wichita.....KO 3

1952

Jan. 9—Irvin Steen, St. Louis.....W 10
Feb. 27—Duggie Miller, St. Louis.....KO 9
Mar. 17—Terry Moore, Louisville.....KO 4
June 28—Louis Williams, Memphis....KO 1
Aug. 14—Charley Salas, Albuquerque...L 10
Aug. 20—Sylvester Perkins, Chicago....D 10
Oct. 22—Charley Salas, St. Louis.....D 10
Nov. 19—Charley Salas, St. Louis...KO by 6

1953

Feb. 25—Tony Amato, St. Louis.....KO 4
Mar. 11—Sylvester Perkins, St. Louis..KO 9
May 5—James Brown, Memphis.....KO 2
May 20—Norman Hayes, St. Louis.....W 10
June 3—Holly Mims, St. Louis.....L 10
Aug. 15—Tuzo Portuguez, Milwaukee....L 10
Oct. 22—Gus Rubicini, Kansas City....KO 4
Nov. 21—Pierre Langlois, St. Louis.....L 10

1954

Jan. 11—Chuck Coleman, Detroit.....KO 5
Jan. 25—Henry Henderson, St. Louis...KO 4
Feb. 13—Garth Panter, Salt Lake City..W 10
Apr. 12—Eduardo Lausse, Brooklyn.....L 10
May 10—Floyd Patterson, Brooklyn.....L 8
June 15—Carl (Bobo) Olson, Honolulu.....KO by 8
Sept. 6—Ted Olla, Brooklyn.....D 10
Oct. 18—Paddy Young, Brooklyn.....L 10
Nov. 9—Willie Troy, Kansas City.....L 10
Dec. 14—Ernie Durando, Kansas City....L 10

JOE TUVELL

Indianapolis, Ind., Light Heavyweight

1953

Aug. 28—James Dennis, Minneapolis...KO 1
Oct. 16—Buddy Graham, Indianapolis..KO 2
Oct. 30—Don Smith, Indianapolis.....W 6
Nov. 9—Tex Alexander, Ft. Wayne.....W 6

1954

Jan. 18—John Hardy, Ft. Wayne.....KO 1
Jan. 22—Bob O'Bannon, Louisville.....W 4
Mar. 1—Buddy Graham, Hammond.....KO 3
May 29—Stan Claypool, Indianapolis...KO 2
July 8—Stan Mylinski, Ft. Wayne.....L 10
Dec. 9—Emil Brtko, Erie.....L 8

BOBBY TWEED

Paterson, N. J., Welterweight

1953

July 23—Octavia Quiles, Newark.....KO 3
Aug. 27—Johnny Ray, Newark.....KO 1
Sept. 24—Andy Figueron, Newark.....L 4
Nov. 12—Larry Crawley, Newark.....L 4
Nov. 26—Gene Johns, Newark.....L 4

1954

May 10—Carmine DeVito, Brooklyn.....L 4

TUPPY TYLER

Saskatoon, Canada, Welterweight

1951

Aug. 30—Billy Spring, Edmonton.....KO 5
Oct. 31—Billy Spring, Edmonton.....KO 3

1952

May —George Klements, Edmonton..W 4
June —Jerry Fraser, Edmonton.....W 6
July —Billy Huff, Canada.....KO 6
Aug. —Buddy MacDonald, Edmonton..W 10
Sept. —Rocky Lewis, Edmonton.....W 4
Nov. 4—Ernie Demchuck, Edmonton....L 4
Nov. 7—Jerry Fraser, Calgary.....L 6
Nov. 27—Al Cowan, Vancouver.....L 6

1953

Apr. 10—Jerry Frazer, Edmonton.....W 6
Apr. 21—Wiff Desjardins, Butte.....W 6
May 1—Jerry Fraser, Edmonton.....L 6
Oct. 9—Jerry Fraser, Edmonton.....L 6

1954

Feb. 15—Jackie Headon, Edmonton.....W 6
July 3—Ernie Demchuck, Edmonton....W 6
July 22—Ken McPhee, Vancouver.....L 6
Oct. 1—Harold Demchuck, Edmonton..W 6

WALTER TYLER

Los Angeles, Cal., Welterweight

1954

Aug. 16—Gordon Meadows, Los Angeles..W 4
Sept. 13—Ted Williams, Los Angeles....KO 3
Oct. 5—Leon Strickland, Ocean Park...W 4
Oct. 16—Tony Rangel, Hollywood.....W 4

JOHNNY TYSON

Roxborough, Pa., Lightweight

1954

Oct. 22—Rocky Cimmorosi, Phila.....KO 1
Nov. 12—Danny Sundo, Philadelphia...KO 1
Dec. 10—Tony Budwin, Philadelphia.....L 4

BENNY UHL

St. Catherine, Ont., Welterweight

1951

Sept. 20—Raul Prado, Lansing.....W 4
Oct. 3—Billy Palumbo, Hamilton, Ont..D 4
Oct. 16—Frank Perotta, Newark.....KO 3
Oct. 22—Billy Palumbo, Buffalo.....L 4
Nov. 27—Claude Darcy, White Plains....W 4
Dec. 1—Johnny Soncini, Brooklyn.....W 4
Dec. 4—Emil Carrillo, White Plains....W 4
Dec. 8—Danny Giovanelli, Brooklyn....L 6
Dec. 19—Bobby Barclay, New York.....D 4
Dec. 22—Johnny Caro, Brooklyn.....W 4

1952

Jan. 12—Zack Taylor, Brooklyn.....W 4
Jan. 19—Zack Taylor, Brooklyn.....W 4
Jan. 25—Claude Darcy, N. Y.....W 4
Jan. 29—Benny Jackson, Newark.....W 4
Feb. 1—Benny Washington, N. Y.....W 6
Feb. 9—Mal Witteman, Brooklyn.....W 6
Feb. 14—Tommy Monte, N. Y.....W 6
Feb. 21—Sammy Steplight, N. Y.....L 6
Feb. 25—Sammy Anderson, N. Y.....L 4
Mar. 1—Artime Garces, Brooklyn.....W 4
Apr. 24—Tommy Monte, N. Y.....W 6
May 19—Jimmy Haigy, Brooklyn.....W 6
June 6—Jimmy Haigy, N. Y.....W 4
July 10—Gus Robinson, Norwalk.....D 4
Aug. 28—Charley Cooper, Ansonia.....W 6
Sept. 1—Harry Smith, Brooklyn.....D 6
Sept. 12—Filbert Osario, N. Y.....L 6
Sept. 16—Bobby Dalton, Hartford.....W 6
Oct. 21—Jimmy Wilde, N. Y.....KO by 5
Oct. 18—Ray St. Amour, Detroit.....KO 3
Dec. 8—Elmer Lakotas, Detroit.....L 6

1953

Feb. 9—Ralph Cervantes, Chicago....KO 3
Feb. 16—Wilbur Robinson, Chicago....KO 1
Feb. 19—Vlaise Solem, Minneapolis.....W 4
Feb. 23—Ziggy Biela, Chicago.....W 4
Mar. 2—Sam Josephs, Chicago.....W 5
Mar. 9—Clinton McDade, Chicago.....L 5
Mar. 12—Jentice O'Neil, Minneapolis....W 6
Mar. 17—Danny Davis, St. Paul.....L 8
May 26—Dick Kerbe, Milwaukee.....L 8
June 1—George Berry, Chicago.....L 8
June 15—Kenny Lane, Chicago.....L 5
Aug. 11—Walter Johnson, Brooklyn.....L 6
Sept. 7—Harry Smith, Brooklyn.....L 6
Sept. 21—Jimmy Scalero, Brooklyn..KO by 5

1954

Oct. 26—Eddie James, Buffalo.....L 6
Dec. 13—Dexter Conners, Montreal.....L 8

JESSE UNDERWOOD

(Dave "Sunny" Shade)

Charleston, W. Va., Lightweight

1947

Jan. 1—Sammy Brown, Huntington....W 6
Feb. 14—Red Murdock, Augusta, Ga...KO 1
Mar. 2—Eddie Sizemore, Albany, Ga..KO 4
Mar. 18—Tom Huffman, Memphis.....KO 5
Apr. 6—Red Alderson, Memphis.....L 8
May 30—Al Reid, Asheville, S. C.....KO 10
June 8—Harry Banks, Huntington.....W 8
June 16—Sterling Willey, Huntington....W 8
July 17—Billy Bates, Huntington.....KO 6
Aug. 8—Sammy Mastrean, Huntington..W 8
Sept. 6—Frank Malone, Charleston.....W 6
Sept. 30—Bud Cottey, Charleston.....W 10
Oct. 15—Ted Agapious, Huntington....KO 6
Oct. 23—Richie Callura, Pittsburgh.....L 6

Oct. 27—Jimmy Woods, Huntington.....L 6
Nov. 17—Gene Spencer, Louisville.....D 10
Nov. 24—Gene Spencer, Louisville.....D 10

1948

Jan. 1—Brown Lee, Huntington .....W 10
Jan. 6—Luther Burgess, Chicago .....L 8
Jan. 27—Joey Faiello, Pittsburgh .....KO 3
Jan. 30—Tommy Kilpatrick, Asheville..W 10
Feb. 9—Red Gaddis, Baltimore .....W 8
Feb. 16—Al Reid, Asheville .....KO 9
Mar. 8—Charley Green, Baltimore ....KO 8
Mar. 11—Dave Marsh, Pittsburgh .....L 8
Mar. 29—Pat Iacobucci, Cincinnati .....L 10
Apr. 13—Walter Davidson, Roanoke, Va. KO 3
Apr. 20—Tiger Wills, Huntington .....KO 6
Apr. 26—John Jackson, Dayton .....L 10
May 17—Doyle Upchurch, Huntington..KO 4
May 24—Richie Callura, Pittsburgh ....L 6
June 14—Jimmy Woods, Cincinnati ....W 10
June 21—Al Gaultiere, Huntington .....L 10
July 14—Gene Spencer, Cincinnati .....W 10
July 29—Roy Wert, Asheville .....W 10
Aug. 16—Joe Discepoli, Cincinnati .....D 10
Sept. 27—Walter Stevens, Cincinnati ....W 8
Oct. 18—Ronnie Harper, Huntington ....W 8
Oct. 26—Pat Iacobucci, Louisville .....W 10
Nov. 5—Ronnie Harper, Louisville ....W 10
Nov. 15—Ronnie Harper, Huntington....W 10
Nov. 23—Talmadge Bussey, Detroit.....L 10
Dec. 2—Bobby Carew, Minneapolis.....W 6
Dec. 6—Al Gaultiere, Cincinnati.....L 10
Dec. 13—Keith Hamilton, New Orleans...L 10
Dec. 30—Bobby Carew, Minneapolis.....W 6

1949

Jan. 13—Eddie Marotta, Minneapolis ....L 6
Jan. 24—John LaBroi, Chicago .....L 8
Feb. 22—Jackie Graves, St. Louis..KO by 6
Feb. 28—Joe Kelly, Huntington .....W 8
Mar. 19—Don Bowman, Asheville .....L 10
Mar. 28—Anthony Arnone, Cleveland ...W 10
Mar. 24—Sterling Wiley, Williamson, W. Va. .....W 10
Apr. 21—Cabey Lewis, Oshkosh .....L 10
Apr. 25—Johnny Dabbs, Memphis .....L 10
May 21—Ronnie Harper, Asheville.....L 10
June 27—Sonny Boy West, Washington, D. C. .....L 10
July 11—Wallace Bud Smith, Cincinnati..L 8
Aug. 23—Doc Blanchard, New Bedford..KO 4
Aug. 30—Dom Saia, New Bedford .....W 10
Sept. 6—Angel Chavez, New Bedford...W 10
Sept. 15—Dennis Brady, Fall River .....W 10
Sept. 29—John Graham, Fall River .....W 8
Oct. 18—Dom Saia, New Bedford .....L 10
Oct. 27—Joey Bolduc, Fall River .....W 10
Nov. 14—Harry LaSane, Holyoke .....L 10
Nov. 22—Frankie Fay, New Bedford ....KO 8
Nov. 29—Timothy Hayes, New Bedford..W 10
Dec. 8—Roy Andrews, Fall River.....L 10
Dec. 20—Frankie Fay, New Bedford ....W 10
Dec. 29—Eduardo Carrasco, Fall River..W 10

1950

Jan. 5—Tony Riccio, Fall River.....KO 7
Jan. 10—Dennis Pat Brady, Hartford....L 10
Jan. 24—Clint Miller, New Bedford.....D 10
Feb. 2—Gene LeBlanc, Fall River.....KO 1
Feb. 9—Young Junior, Fall River.....L 10
Feb. 16—Young Junior, Fall River.....W 10
Mar. 2—Iggy Vaccari, Fall River.....W 10
Mar. 14—Al Pennino, New Bedford.....W 10
Mar. 23—Bobby English, Fall River..KO by 4
Apr. 13—Ronnie Harper, Rockford.....L 10
Apr. 29—Sandy Saddler, Waterbury.....L 10
May 23—Frankie Fay, New Bedford.....L 10
June 5—Steve Marcello, Providence.....L 10
June 14—Wallace Smith, Cincinnati.....D 10
July 6—Don Bowman, Asheville.....L 10
July 20—Art Edmunson, Huntington....W 10
July 25—James Carter, Cincinnati.....L 10
Aug. 8—Herbie Jones, Asheville.....KO 5
Nov. 30—Jay Watkins, Flint.....L 6
Dec. 6—Jay Watkins, Detroit.....L 6
Dec. 12—Pinky Cowan, Detroit.....W 6

1951

Jan. 23—Sandy Saddler, Buffalo.....L 10
Mar. 27—Glen Flanagan, Duluth.....L 10
Apr. 23—Solly Cantor, Toronto.....D 8
May 7—Bob Sandberg, Chicago.....KO 6
June 12—Eddie Compo, Brooklyn.....L 10
Sept. 24—Lem Thomas, Chicago.....W 8
Oct. 30—Charley Riley, St. Louis.....L 10
Nov. 20—Proctor Heinhold, LaCrosse...W 10
Nov. 28—Cliff Anderson, Chicago.....W 6

1952

Jan. 5—Dave Rollins, Detroit.....L 6
Jan. 14—Tim Dalton, Chicago.....W 8
Feb. 4—Albert Adams, Chicago.....W 8
Feb. 25—George Berry, Chicago.....L 8
Mar. 12—Sonny Luciano, Chicago.....W 8
Mar. 17—Alan McFater, Toronto.....D 10
Mar. 26—Albert Adams, Chicago.....W 8
May 3—Jay Watkins, Detroit.....L 8
July 30—Petey Smith, Chicago.....W 6
Aug. 18—Elmer Lakatos, Saginaw.....W 10
Sept. 15—Valde Fusaro, Chicago.....L 8
Oct. 25—Eddie Chavez, Butte.....L 10
Nov. 3—George Dunn, Edmonton.....L 10
Nov. 11—Harold Lyons, Ft. Custer.....W 8
Nov. 24—Tote Martinez, Butte.....D 10
Dec. 3—Norman Webb, Detroit.....W 6
Dec. 13—Harold Lyons, Detroit.....W 8
Dec. 30—Ralph Dupas, Miami Beach....L 10

1953

Jan. 14—Charley Riley, St. Louis.....L 10
Feb. 9—Rocky Casillo, Chicago.....L 8
Feb. 12—Dave Rollins, Detroit.....L 8
Mar. 13—George Price, Minneapolis.....L 6
Apr. 9—Sammy Rodgers, Grand Rapids..L 10
Aug. 15—Joey Fisher, Hollywood....KO by 4
Oct. 22—Bobby Bickle, Kansas City.....W 10
Dec. 14—Ray Drake, Brooklyn.....W 6

1954

Jan. 14—Kenny Lane, Saginaw.....L 10
Jan. 19—Chuck Adkins, San Jose...KO by 3
Feb. 18—Bobby Bickle, Topeka.....W 10
Mar. 9—Johnny Eubanks, Wilkinsburg..L 10
Mar. 16—Bobby Bickle, Wichita .....L 10
May 11—Sauveur Chiocca, Galveston....L 10

ANGELO URGANTANO

New York City, N. Y., Middleweight

Born, Apr. 28, 1931.

1953

May 19—Al Green, Brooklyn.....KO 1
June 30—Tommy Dodd, Brooklyn.....KO 3
Oct. 23—Rinzi Nocero, N. Y. City.....L 4
Nov. 16—Johnny Hickson, Brooklyn....KO 2

1954

Feb. 5—Ray Drake, New York.....L 6
Feb. 16—Sanford Bulla, New York.....W 6
July 22—Rinzi Nocero, Brooklyn.....L 8

EZEQUIEL URIBE

Mexican Featherweight

1954

Apr. 14—Luis Contreras, Mexico City....L 10
May 12—Carlos Barragan, Mexico City..W 10
Aug. 25—Marciano Bermudez, Mexico City .....W 10
Dec. 15—Roberto Bolanos, Mexico City...L 10

LAZARO URIBE

Mexican Flyweight

Born, July 8, 1933, Merida, Yucatan, Mexico. Height, 5 ft. 2 in.

1948

May 21—Daniel Lara, Motul.....D 4
June 4—Bernardo Reyes, Motul.....KO 4
June 16—Joe Pardell, Merida.....D 4
July 28—Joe Pardell, Merida.....W 4
July 31—Luis Alfonso, Tizimin.....W 4
Aug. 11—Wilbert Hinojosa, Merida.....W 4
Aug. 25—Bernardo Reyes, Merida.....W 4
Sept. 8—Carlos Romero, Merida.....D 4
Oct. 8—Daniel Lara, Merida.....KO 2
Oct. 29—Crisanto Rosado, Merida..KO by 3

1949

Mar. 9—Ramon Cruz, Tixkokob.....L 6
Mar. 30—Luis Miranda, Merida.....KO 5
May 18—Joe Pardell, Merida.....KO 6
June 8—Ramon "Chuli" Carillo, Merida..D 6
Sept. 14—Herculano "Mudo" Jimenez, Merida .....KO by 5
Oct. 12—Manuel "Zapatero" Castillo, Merida .....L 6
Dec. 9—Mario "Turco" Zapata, Uman..W 6

1950

June 7—Manuel Contreras, Merida.....D 6
June 26—Pancho Tronera, Hunucma.....W 8
Aug. 2—Manuel "Zapatero" Castillo, Merida .....KO 6
Sept. 6—Tony Salazar, Merida.....D 6

Oct. 14—Tony Salazar, Merida.....W 6
Nov. 20—Luis Miranda, Tizimin.....D 8

1951

July 23—Tony Salazar Merida.....KO 4
Oct. 17—Ramon Cruz, Merida.....KO 4
Nov. 14—Manny "Maestrito" Castro, Merida .....L 10

1952

Oct. 29—Mario "Turco" Zapata, Merida .....KO 3
Nov. 12—Engodo de Campeche, Merida..W 8
Dec. 17—Engodo de Campeche, Merida..D 8

1953

Apr. 8—Luis Miranda, Merida.....W 10
May 13—Ramon Cruz, Merida.....KO by 11
(For the Yucatan Flyweight Title)
July 17—Chavalo Salazar, Coatzaco. kos.L 10

1954

Apr. 7—Antonio Franco, Yucatan.....L 10
Sept. 8—Billetero Rodriguez, Merida....W 8
Sept. 15—Gallito Garcia, Yucatan.....W 10
Sept. 30—Gallito Garcia, Merida.....W 10
Oct. 27—Urbano Velazquez, Yucatan....W 10
Nov. 24—Urbano Velazquez, Merida...KO 3

LUIS URIBE

Chavez, Mexico, Lightweight

1953

July 12—Alfonso Flores, Chavez....KO by 5
Dec. 1—Hector Arenas, Torreon.....KO 4
Dec. 5—Eduardo Rodriguez, Chavez .....KO by 6
Dec. 18—Luis Vazquez, Torreon.....W 8

1954

Feb. 16—Pedro Pina, Torreon.....KO by 2
Mar. 9—Pablo Lugo, Torreon.....W 8
Mar. 26—Rafael Vazquez, Torreon.....W 10
Apr. 3—Luis Olivas, San Pedro.....KO 8
Apr. 17—Eduardo Rodriquez, San Pedro .....KO 7
May 1—Jesus Melendez, San Pedro.....L 10
Aug. 14—Ray Mejia, San Pedro.....D 10

JOHNNY VALDES

Des Moines, Iowa, Welterweight

1954

Mar. 13—Don Keeling, Cincinnati..KO by 1
Nov. 2—Cloyed Ketcherside, Chicago...W 5
Nov. 9—Dick Newall, La Crosse.....W 6
Nov. 23—Alan Kennedy, Detroit.....L 5

JOSE MARIA VALDES

Spanish Welterweight

1952

Apr. 19—Oscar Acefe, Buenos Aires....L 10
Sept. —Juan Ganzalez, Lanus.....KO 5

1953

Apr. 8—Adalberto Ochoa, Buenos Aires..W 10

1954

Jan. 22—Adolfo Ygiega, Tandil.....D 10
Jan. 30—Cirilo Gil, Mendoza.....L 10
Feb. 10—Oscar Pita, Rosario.....L 10
April 9—Ramon Vargas, Sante Fe .....L 10
July 10—Alfredo Arguello, Rosario.....L 10
Sept. 13—Emilio Jackson, Buenos Aires...L 4
Oct. 8—Arturo Gonzalez, Eva Peron...KO 8
Oct. 16—Alfonso Moreno, C. Rivadavia...D 10
Oct. 30—Cirilo Gil, Buenos Aires.....L 12
Dec. 18—Federico Guerra, Buenos Aires..L 12

NINO VALDES

(Geraldo Ramos Ponciano Valdes)
Cuban Heavyweight

Born, Dec. 5, 1924, Havana. Height, 6 ft. 3 in.

1941

Dec. 27—Baslio Ayesteran, Havana.....KO 3

1942

Jan. 31—Andes Dominguez, Havana...KO 1
Mar. 28—Wilfredo Ferrer, Havana.....KO 1
May 30—Julio Lazaro Diaz, Havana..KO by 3
Aug. 15—Epifanio Perez, Havana.....KO 2
Oct. 10—Andres Hornedo, Havana.....KO 2

1943

Jan. 30—Andres Dominguez, Havana...KO 2
Feb. 20—Benito Garcia, Havana.....KO 2
Apr. 3—Julio Lazaro Diaz, Havana...KO 7

NINO VALDES, Havana, Cuba

1944

July 30—Andres Ferrer, Candelaria....KO 2
Sept. 3—Mario Raul Ochoa, Candelaria..L 8
Sept. 24—Epifanio Perez, Candelaria...KO 2

1945

Sept. 15—Federico Malibran, Havana .....KO by 4
Dec. 8—Federico Malibran, Ciego De Avila .....KO 8

1946

Mar. 9—Cheo Morejon, Sancti Spiritus .....D 10
Sept. 19—Kid Carbajal, Cienfuegos.....KO 7

1947

June 28—Andres Rodriguez, Havana....W 10
July 19—Cheo Morejon, Havana.....W 10

1948

Nov. 15—Doc Bee, Baltimore.....W 6
Nov. 26—Archie McBride, Reading.....L 8

1949

Apr. 28—Joe Louis, Tampa.....Exh. 4

1950

Feb. 7—Joe Louis, St. Petersburg....Exh. 4
Feb. 21—T. J. Bevil, Tampa.....KO 3
Mar. 14—Joe Louis, Houston...Exh. KO by 1
Aug. 19—Juan Vigo, Havana.....KO 1
Sept. 23—Aldo Rodriguez, Havana.....KO 1

1951

(Inactive)

1952

Jan. 4—Joe McFadden, New York....KO 8
Feb. 7—Keene Simmons, New York....W 10
Feb. 28—Sandy McPherson, New York..W 8
Mar. 29—Joe McFadden, Brooklyn.....D 8
June 13—Jimmy Walker, New York....KO 6
Nov. 24—Harold Johnson, Brooklyn.....L 10

1953

Mar. 11—Archie Moore, St. Louis.....L 10
Apr. 20—Bill Gilliam, Johnstown.....L 10
May 21—Bob Baker, Huntington.....L 10
July 18—Omelio Agramonte, Havana...KO 10
(Cuban Heavyweight Title)
Aug. 11—Ezzard Charles, Miami Beach..W 10
Sept. 15—Charlie "Doc" Williams, Miami Beach .....W 10
Sept. 29—Matt Daniels, Tampa.....KO 2
Nov. 15—Heinz Neuhaus, Dortmund, Germany .....KO 4

1954

Feb. 20—Archie McBride, Havana.....W 10
Mar. 12—James J. Parker, New York....W 10
May 22—Karel Sys, Brussels.....KO 4
July 14—Tommy Jackson, New York...KO 2
Dec. 11—Jimmy Walls, Hamilton, Ber..KO 2

RAUL VALENCIA

Oakland, Cal., Welterweight

1953

Mar. 3—Bob Rubi, Sacramento.....D 4
Mar. 10—Bolo Montez, Fresno.....D 6
Apr. 28—Bolo Montez, Stockton.....L 6
May 23—Dino Burns, Hollywood.....L 4
Aug. 15—Chi Chi Martinez, Hollywood .....KO by 3
Sept. 7—Al Garibay, Santa Cruz....KO by 1

1954

Mar. 23—John Freshwater, Richmond....W 4
May 25—Freddy Amoroso, Richmond .....KO by 3
June 1—Stan Harrington, Honolulu KO by 4

JACK (JOHNNY) VALENTINE

Detroit, Mich., Lightweight

1952

Dec. 4—Curley Moulton, Saginaw.....W 4
Dec. 20—Frank O'Neil, Detroit.....D 4

1953

Jan. 17—Ron Stribling, Detroit.....D 6
Jan. 24—Ronnie Stribling, Detroit.....L 6
Mar. 9—Ralph Cervantes, Chicago.....D 5
Mar. 19—Johnny Trimblett, Detroit....KO 1
Apr. 9—Frank O'Neil, Detroit.....W 4
Apr. 16—Frank O'Neil, Detroit.....W 4
May 4—Ron Stribling, Chicago.....W 8
May 27—Chet Wiley, Detroit.....W 6
June 18—Kenny Lane, Detroit.....L 4
July 20—Jimmy Demura, Saginaw.....D 4
Oct. 1—Chuck Adkins, Detroit.....KO by 3

1954

May 11—Johnny Avery, Windsor.....W 4
June 1—Buddy Jackson, Detroit .....L 4
June 22—Buddy Jackson, Detroit...KO by 5
Aug. 17—Eli Leggett, Detroit.....L 5
Sept. 21—Dasmaso Collazo, Detroit.....L 5

MEMO VALERO

Mexican Featherweight

1947

June 26—Monito Flores, Merida.....W 10
July 10—Monito Flores, Merida.....W 10
July 30—Luis Reyes, Mexico City.....KO 7
Sept. 20—Black Pico, Mexico City.....W 10
Oct. 25—Monito Flores, Mexico City.....L 12
Dec. 6—Manuel Rivera, Mexico City....W 10

1948

Mar. 13—Monito Flores, Mexico City....L 12
May 29—Panchito Villa, Mexico City...KO 6
July 4—Manuel Ortiz, Mexicali, Mex. KO by 8
(World Bantamweight Title Bout)
Oct. 2—Luis Castillo, Mexico City.....W 12
Nov. 6—Jose Cardenas, Mexico City.....W 10

1949

May 21—Negro Sandoval, Mexico City.KO 10
July 16—Manuel Ortiz, Mex. City...KO by 7
Aug. 13—Manny Ortega, El Paso.....KO 7
Sept. 17—Cachorro Herrera, Mex. City...L 10
Nov. 26—Cachorro Herrera, Mexico City.W 12
Dec. 17—Luis Castillo, Mexico City.KO by 9

1950

—Luis Castillo, Mexico City..KO by 9
Apr. 14—Conrad Castanon, El Paso..KO by 9
July 8—Luis Castillo, Mexico City.....W 12
Aug. 12—Diego Sosa, Havana.....KO by 6
Sept. 23—Baby Gonzales, Mexico City....L 10
Dec. 9—Panchito Uribe, Mexico City....L 10

1951

Apr. 22—Harold Dade, Mexico City.WDis. 5
May 19—Gabriel Diaz, Mexico City.KO by 4
July 21—Babe Gonzalez, Mexico City...W 12
Nov. 3—Lauro Salas, Mexico City.....W 10

1952

Mar. 8—Babe Ortiz, Mexico City.....W 10
July 5—Fabela Chavez, Mexico City WDis.
Sept. 6—Babe Ortiz, Mexico City...KO by 8
Sept. 30—Juan Leanos, Torreon.....KO by 6
Nov. 25—Juan Leanos, Torreon.....W 12
(Mexican Featherweight Championship)

1953

May 23—Baby Ortiz, Mexico City...KO by 8
Nov. 7—Joel Gutierrez, Mexico City...KO 5
Dec. 18—Cesar Saavedra, Torreon..KO by 6

1954

June 19—Orlando Echevarria, Mexico City.....KO by 2

JOE VALLE

Phoenix, Ariz., Light Heavyweight

1954

Oct. 9—Kid Percy, Tucson.....KO 6
Oct. 16—Larry Melton, Phoenix.....L 6

TITO VALLES

New York, N. Y., Featherweight

Born, September 27, 1928.

1945

July 18—Louis Langley, Union City...KO 3
July 24—Jimmy Callura, Union City ....D 4
Aug. 7—Carlos Ramos, Union City ....KO 1
Sept. 12—Lou Castro, Elizabeth .....D 4
Sept. 25—Al Fein, Jersey City .....W 4
Oct. 9—Percy Idlett, Jersey City.....W 4
Oct. 15—Jimmy Potts, Newark.....W 4
Oct. 24—Percy Idlett, Jersey City.....KO 2
Oct. 29—Tommy Demantis, Newark.....D 4
Nov. 27—Ellsworth Simley, Jersey City..W 4
Dec. 6—Percy Idlett, New Brunswick..W 4
Dec. 17—Willie Elam, Newark .....KO 2

1946

Jan. 24—Chuck Burton, New Brunswick..W 4
Feb. 7—Carlos Ramos, Highld. Park..KO 1
Feb. 14—Sammy Zelman, Highland Pk...W 4
Feb. 22—Sammy Zelman, Bayonne.....W 4
Apr. 4—Sammy Zelman, Highland Pk..W 6
May 2—George Wright, N. Brunswick..W 6
Oct. 14—Clem Rodriquez, Stamford....KO 2
Oct. 24—Freddie Herman, Highland Pk..L 6
Nov. 9—Joe Garcia, Brooklyn .....D 6
Nov. 30—Kenny Haines, Brooklyn .....D 6
Dec. 5—Raul Roque, Highland Park...KO 5

1947

Jan. 10—Phil Thomas, N. Y. C.....KO by 3
Feb. 17—Raphael Verdijo, New Haven...L 4
Feb. 21—Mike Bitet, N. Y. C.....KO 3
Mar. 18—Lou Langley, Brooklyn.....W 6
Mar. 24—Ralph LaSalle, N. Y. C.....KO 2
Apr. 1—Lou Langley, Brooklyn.....W 6
Apr. 8—Guillermo Roberts, L. I. City...W 6
Apr. 22—Phi Thomas, Brooklyn.....KO 4
May 19—Julio Garcia, N. Y. C.....W 6
June 16—Guilermo Roberts, Brooklyn..KO 2
June 30—Pete Ferrente, Brooklyn.....D 6
July 4—Guilermo Roberts, Long Beach KO 2
Aug. 11—Jimmy Hegeman, Brooklyn....W 6
Aug. 22—Tony Ferrara, Long Beach.....W 6
Sept. 5—Frankie Pucci, N. Y. C.....D 6
Oct. 7—Stanley Tischler, Brooklyn.....W 6
Oct. 21—George Knox, White Plains....W 6
Oct. 24—George Knox, N. Y. C.....L 6
Oct. 28—Marvin Dick, Brooklyn.....W 6
Dec. 8—Joe Gamby, N. Y. C.....W 6
Dec. 19—Joe Gamby, N. Y. C.....W 4

1948

Feb. 9—Guilermo Roberts, New York..W 6
Feb. 23—Bobby Polowitzer, New York..L 8
Mar. 16—Tom Collins, New York...KO by 1
June 18—Jimmy Morioka, New York....D 6
July 2—George Wright, New York.....W 6
Aug. 2—Jimmy Morioka, Brooklyn....W 6
Sept. 3—George Wright, New York.....W 8
Oct. 21—Jimmy Callura, Jersey City....W 6
Nov. 16—Jimmy Callura, Jersey City.....W 8

1949

Jan. 17—Wally Doktor, Newark.....KO 6
Jan. 26—Danny Martin, New York.....W 8
Feb. 28—Joe Gamby, Newark.....W 8
Mar. 28—Joe Gamby, Newark.....KO 6
Apr. 11—Archie Devino, Newark...KO by 3
Aug. 9—Jimmy Hegeman, Norwalk....KO 7
Nov. 2—Jerry Kortright, New York...KO 8

1950

Jan. 31—Bill Bossio, New York.....L 8
Mar. 18—Talbert Anderson, Brooklyn..KO 3
Apr. 17—Filberto Osario, Newark.....L 8
July 14—Manuel Baptista, Long Beach..W 6
Aug. 21—Richard Crump, Brooklyn.....W 6
Nov. 7—Pat Marcune, New York.....W 8
Dec. 5—Tony Longo, New York.....W 8

1951

Dec. 18—George Sinclair, White Plains KO 5

1952

Jan. 7—Pat Marcune, New York City KO by 7
May 16—Pat Marcune, New York City...L 8
Oct. 7—Manny Castro, Miami Beach....L 10

1953

Jan. 30—Lulu Perez, N. Y. City.....KO by 5
June 1—Jose Ramos, Holyoke.....L 8
Nov. 29—Puppy Garcia, Havana.....KO by 4

1954

July 11—Joe Lorenzo, Havana.....KO by 6

JORGE (PAJARITO) VALVERDE

La Laguna, Mexico, Bantamweight

1953

Mar. 3—Fili Garcia, Torreon.....KO 4
Mar. 17—Lucio Hidalgo, Torreon.....W 6
May 26—Jesus Garcia, Torreon.....D 4
June 6—Juan Valdes, Matamoros...KO by 4
June 11—Fermin Chavez, Torreon.....KO 5
Aug. 15—Sapito Jimenez, Matamoros....W 8
Sept. 1—Gildo Acuna, Torreon.....KO 3
Sept. 8—Emilio Orta, Torreon.....W 8
Nov. 10—Salvador Ruiz, Torreon.....KO 3
Dec. 1—Leandro Garcia, Torreon.....W 10
Dec. 5—Salvardo Ruiz, Chavez..... W 8

1954

Feb. 2—Roberto Espinosa, Torreon...KO 3
Mar. 9—Tommy Vazquez, Torreon.....KO 2
Apr. 6—Manuel Alvarez, Torreon..KO by 3
Apr. 27—Manuel Alvarez, Torreon.....KO 4
May 26—Jorge Herrera, Torreon.....D 10
July 13—Mike Torres, Torreon.....KO 2
Aug. 3—Lucio Gonzalez, Torreon.....L 12
Sept. 14—Oscar Lomas, Torreon.....L 10
Oct. 12—Sapito Jimenez, Torreon.....W 10
Nov. 11—Estudiante Olmos, Laguna KO by 9

LAMOINE (BABE) VANCE

Quinlan, Texas, Welterweight

1952

Sept. 16—Danny King, Newark.....L 4
Sept. 30—Ray Sykes, Newark.....KO 3
Oct. 7—Frankie Ippolito, N. Y. C.....L 4
Oct. 14—Larry Crawley, Newark.....D 4
Oct. 21—Frankie Ippolito, New York....L 4
Oct. 27—Sandy Coleman, Brooklyn.....W 4
Dec. 6—Bob Cicalone, Miami Beach....W 4
Dec. 9—Skippy Yoham, Miami Beach..D 4
Dec. 12—Johnny Pape, W. Palm Beach..L 6

1953

Jan. 24—Peppi Flores, Hollywood.....W 4
Jan. 27—Ray Fields, Hollywood.....W 4
Feb. 3—Boise Phillips, Los Angeles....W 4
Feb. 10—Rudy Rodriguez, Los Angeles..KO 2
Feb. 17—Ruben Garcia, Los Angeles...KO 1
Feb. 14—Johnny Richards, Hollywood...W 6
Mar. 14—Gil Chavez, Hollywood.....L 4
Apr. 11—Carman Venuto, Hollywood...KO 2
May 16—Bob Sanders, Hollywood.....L 6
May 28—Manuel Castillo, Hollywd..KO by 4
Aug. 25—Armando Muniz, Los Angeles...D 4
Sept. 8—Frankie Cockrell, Los Angeles..D 4
Oct. 13—Tony Gonzales, Houston.....W 4
Oct. 27—Joe Herrera, San Antonio.....KO 4
Nov. 3—Danny Cardens, San Antonio..W 6
Nov. 10—Roy Granada, San Antonio...KO 1
Nov. 17—Rocky Cabellero, San Antonio..D 6
Dec. 1—Wilfredo Garcia, San Antonio..W 6

1954

Mar. 9—Tommy Chalk, Los Angeles....W 4
Mar. 20—Tommy Chalk, Los Angeles....W 4
Apr. 20—Al Arenas, Los Angeles.....L 6
May 18—Babe Garcia, San Antonio.....W 6
May 25—Al Horton, Galveston.....W 6
June 24—Clarence Cook, West Monroe, La. .....KO by 9
July 13—Stan Harrington, Honolulu KO by 1

DAN VANDERFORD

Union, S. C., Heavyweight

1954

June 5—Leo Johnson, Charlotte.....D 6
July 8—Rocky Gatlin, Tampa.....W 10
Sept. 4—Kenny Yates, Charlotte..W Disq. 5

BLACKIE VANDERVEER

Seattle, Wash. Lightweight

(Started fighting in 1948, early record unavailable.)

1949

Jan. 12—Red Garrison, Spokane .....W 6
Feb. 3—Hal Robbins, Vancouver .....W 6
Feb. 16—Al Cowan, Spokane .....W 6
Apr. 1—Al Davis, Tacoma .....D 4
Apr. 5—Mickey Gimbel, Portland .....L 6
May 18—Joey Ortega, Spokane .....D 10
Sept. 6—Buddy Gilman, Seattle .....D 6
Nov. 3—Al Cowan, Spokane .....L 8

1950

May 16—Marvin Smith, Seattle.....L 4
Aug. 1—Ken McPhee, Vancouver.....L 8
Oct. 20—Joey Ortega, Portland.....W 4
Nov. 3—Willie Donnelly, Portland.....W 4
Nov. 9—Lyle Kehoe, Vancouver.....W 6

1951

Jan. 15—Proctor Heinhold, Edmonton...L 10
Mar. 5—Ken McPhee, Vancouver .....L 8
Apr. 25—Little Papa Brown, Tacoma....W 6
June 14—Little Papa Brown, Tacoma....W 6
July 27—Little Papa Brown, Seattle.....D 4
Aug. 14—Al Pinky Cowan, Spokane KO by 2
Aug. 21—Bobby Doll, Portland.....L 4
Oct. 10—Tony Alvarez, Longview.....D
Oct. —Billy O'Donnelly, Longview....L 6
Oct. 18—Joey Velez, Vancouver, B. C. KO by 6
Dec. 2—Walter Gherke, Vancouver, B. C. .....W 6
Dec. —Billy Donnelly, Vancouver.....D 6

1952

Jan. —Billy Donnelly, New Westminster .....D 6
Jan. 17—Larry Reagan, Tacoma.....KO 2
May 6—Bobby Dahl, Portland.....W 6
May 19—Buddy Gilman, Portland.....D 4
July —Crawford Mullins, Vancouver .....L. Dis. 3
Aug. 8—Crawford Mullins, Klamath Falls .....KO 3
Aug. —Jerry Renaud, Vancouver.....W 8
Oct. 20—Bucky Edwards, Bremerton KO by 1
Oct. 30—Bucky Edwards, Vancouver....W 6
Nov. 7—Hal Holloway, Spokane....KO by 5
Dec. 5—Bobby Davis, Aberdeen.....W 4
Dec. 9—Jimmy Flick, Bremerton.....D 4
Dec. 11—Sonny Jones, Vancouver.....L 6

1953

Jan. 30—Pinky Cowan, Boise.....L 4
Feb. 5—Ernie Davis, Tacoma.....L 6
Feb. 7—Chuck Putney, Spokane.....KO 2
Feb. 25—Joe Lili, Hoquiam.....L 4
Mar. 12—Poppa Brown, Vancouver.....W 4
Aug. 7—Dave Carroll, Seattle.....D 4

1954

Mar. 25—Teddy Hall, Portland.....W 4
May 25—Jimmy Grow, Kennewick.....L 8
May 28—Jackie Frost, Wilbur, Wash.....L 8
June 11—Jackie Frost, Spokane.....L 6

ALEX VARGAS

Galveston, Tex., Welterweight

1954

Feb. 9—Paul Valdez, Galveston.....W 6
Mar. 30—Al Horton, Galveston.....W 6
Apr. 6—Danny Cardenas, Galveston....W 8

MARCELO VARGAS

Durango, Mexico, Lightweight

1952

Feb. 5—Ricardo Lopez, Torreon....KO by 3

1953

Jan. 17—Conscripto Urbina, Durango..KO 2
Jan. 24—Chano Goitia, Durango.....KO 2
Feb. 14—Hector Garcia, Durango.....L 10
Apr. 25—Ernesto Molina, Durango...KO by 5
May 16—Ernesto Molina, Durango.....W 8
May 30—Memo Garcia, Durango.....W 8
June 30—Gate Morales, Durango.....KO 5
July 14—Tigre Negro, Durango.....KO 2
July 21—Little Colima, Durango.....KO 3
Sept. 15—Punos de Oro, Durango.....KO 2
Oct. 6—Hector Garcia, Durango.....KO 2

1954

Oct. 12—Zurdo Mendoza, Durango..KO by 5

JESUS (CHICO) VARONA

Cuban Welterweight

Born, June 5, 1928.

1945

Apr. 28—Pedro Ibanez, Havana.....W 6
June 23—George Cruz, Havana.....W 4
Aug. 4—Rafael Diaz Cruz, Havana.....KO 4
Aug. 25—Bartolo Molina, Havana.....KO 1
Sept. 8—Baldomero Aldama, Havana..KO 3
Oct. 27—Pedro Martinez, Havana.....D 6
Nov. 10—Gilberto Dominguez, Havana..KO 2

1946

Jan. 26—Pedro Martinez.....KO 4
Mar. 9—Baby Leonard, Havana.....KO 6
Apr. 13—Raul Conit, Havana.....KO 4
June 22—Kid Gavilan, Havana.....L 10
Aug. 10—Julio Pedroso, Havana.....D 8
Nov. 2—Julio Pedroso, Havana.....D 10
Dec. 13—Young Finnegan, Havana.....W 10

1947

Jan. 19—Aquilino Allen, Havana.....KO 6
Feb. 12—Young Finnigan, Panama ....KO 7
—Kid Pambele, Nicaragua.....L 10
Apr. 13—Kid Pambele, Panama.....L 10
Apr. 18—Dan Calcagno, Panama.....KO 3
July 31—Tito Despaigne, Panama.....L 10
Aug. 5—Al Tejada, Panama.....KO 4
Oct. 12—Tito Despaigne, Panama.....L 10
Dec. 1—Tuzo Portuguez, Nicaragua.....W 10
Dec. 20—Kid Pambele, Nicaragua.....L 10

1948

Mar. 13—Chove Ramos, Panama.....KO 1
Apr. 5—Jose Garcia Alvarez, Panama..W 10
May 14—Young Shadow, Panama.....KO 2
Apr. 17—Tuzo Portuguez, Nicaragua.....L 10
July 18—Tito Despaigne, Panama.....W 10
Nov. 18—George Johnson, Philadelphia W 6
Dec. 9—Honey Johnson, Philadelphia ..W 8
Dec. 30—Billy Nixon, Philadelphia.....KO 7

1949

Jan. 13—Herman McCray, Philadelphia..W 8
Jan. 27—Primos Cutler, Philadelphia..KO 2
Feb. 23—Chet Vinci, Philadelphia .....KO 1
Mar. 7—Gene Burton, Philadelphia ....L 10
Mar. 28—Roy Carter, New York .....KO 2
Apr. 28—Stonewall Jackson, Phila. .....W 8
May 9—George Costner, Phila.....KO by 10
June 8—Vince Turpin, Pittsburgh .....W 10
July 18—Bobby Lee, Philadelphia .....L 8
Aug. 25—Charley Milan, Atlantic City ..W 10
Sept. 6—Charley Cotton, Philadelphia..W 8
Oct. 26—Jimmy King, Philadelphia.....L 8
Nov. 16—Young Finnegan, Panama....KO 5

1950

Mar. 12—Miura Monagas, Venezuela...KO 5
Mar. 17—Jose Alberto Diaz, Venezuela..KO 8
Mar. 26—Jose Alberto Diaz, Venezuela..W 10
May 6—Bobby Mann, Havana.....KO 9
—Young Finnegan, Panama.....KO —
May 19—Stonewall Jackson, Havana...KO 2
June 3—Bobby Lee, Havana.....KO 3
June 17—Danny Womber, Havana.....W 10
July 15—Danny Womber, Havana.....W 10
Sept. 2—Bucky Slocum, Havana.....KO 5
Sept. 23—Charley Spicer, Havana.....W 10
Oct. 29—Isaac Jenkins, Havana.....W 10
Nov. 11—Cheo Olivera, Sgo. de Cuba..KO 2

1951

Mar. 31—Jimmy King, Havana.....L 10
Apr. 5—Tony Armenteros, Camaguey..W 10
Apr. 21—Kid Pambele, Havana.....KO 4
May 19—Kid Charolito, Havana....KO by 1
(Cuban Title)
Sept. 22—Julio Pedroso, Havana.....KO 9
Oct. 20—Chico Pacheco, Havana.....KO 7

1952

Mar. 21—Bobby Lee, New York City....W 8
Apr. 14—Gil Turner, Philadelphia..KO by 7
May 30—Walter Haines, New Orleans..KO 9
Dec. 20—Gustavo Ramos, Camaguey....KO 7

1953

Mar. 7—Matias Fenoy, Havana.....KO 2
Apr. 11—Clarence Sampson, Havana....KO 7
Apr. 25—Julio Jiminez, Havana.....W 10
June 13—Tony Armenteros, Havana....KO 4
June 20—Sixto Gonzales, Havana.....KO 3
July 4—Orlando Cepeda, Havana.....W 12
(Cuban Welterweight Title)
Aug. 8—Kid Tariche, Ciego de Avila....L 10
Aug. 15—Jimmy Morris, Havana.....W 10
Sept. 12—Che Olivera, Havana.....KO 3
Sept. 26—Kid Tariche, Havana.....KO 9
Oct. 17—Amen Peck, Havana.....KO 7
Nov. 14—Bobby Lloyd, Havana.....KO 5

1954

Feb. 27—Willie Gray, Havana.....KO 4
Mar. 20—Joe Shaw, Havana.....KO 4
May 7—Eduardo Lausse, New York KO by 7
July 17—Jimmy Martinez, Miami.....W 10
Aug. 23—Frankie Fernandez, New York..W 10
Sept. 20—Hector Constance, Brooklyn...L 10
Oct. 5—Charley Salas, Miami Beach....L 10
Oct. 25—Johnny Bratton, New York....W 10
Nov. 11—Al Andrews, Chicago.....L 10
Nov. 20—Charley Salas, Havana.....W 10
Dec. 6—Italo Scortichini, New York....L 10

ARTURO VASQUEZ

Mexico City Lightweight

1953

Mar. 11—Eduardo Almazan, Mex. City..W 10
Aug. 18—Manuel Pizana, Mexico City..KO 5
Oct. 14—Chico Martinez, Mexico City..KO 6

1954

Mar. 17—Julio Escobedo, Mexico City....L 10

BABY VASQUEZ (VAZQUEZ)

Mexican Lightweight

1950

Apr. 19—Salvador Molina, Mexico City..W 10
May 1—Panchito Uribe, Mexico City....L 10
May 6—Beto Carbajal, Mexico City....W 10
June 17—Gaby Macias, Mexico City.....L 10
Oct. 18—Lupe Diaz, Mexico City.....W 10
Oct. 21—Bombon Padilla, Mexico City..W 10
Nov. 11—Alfonso Ortiz, Mexico City.....L 10
Dec. 9—Beto Couary, Mexico City.....L 10

1951

Jan. 30—Gabe Macias, Mexico City.....W 10
Feb. 3—Babe Escalante, Mexico City..KO 1
Feb. 24—Chinito Young, Mexico City...W 10
Mar. 31—Ramon Tiscareno, Mexico City..W 10
June 13—Baby Ruelas, Mexico City.....W 10
July 27—Juan Padilla, Tampico.....L 10
Aug. 18—Pancho Velasco, Mexico.....KO 4
Sept. 19—Benny Luna, Mexico City.....W 10
Dec. 22—Beto Couary, Mexico City.....W 10

1952

Mar. 26—Chico Martinez, Mexico City..W 10
May 14—Babe Gonzales, Mexico City...W 10
July 19—Manuel Perdomo, Havana.....W 10
Aug. 3—Manuel Perdomo, Havana.....W 10
Aug. 16—Diego Sosa, Havana.....W 10
Aug. 26—Ralph Dupas, Miami.....W 10
Sept. 9—Don Bowman, Miami.....W 10
Nov. 8—Babe Ruelas, Mexico City.....W 10
Nov. 24—Ralph Dupas, New Orleans.....L 8

1953

Mar. 3—Ralph Dupas, Miami Beach.....L 10
Mar. 28—Candido Gonzales, Havana....KO 5
Apr. 7—Hy Meltzer, Miami Beach.....W 10
May 9—Hernan Gonzalez, Mex. City..KO 5
Sept. 19—Matias Fenoy, Havana.....W 10
Nov. 21—Isaac Logart, Havana.....L 10
Dec. 12—Roland Rodriquez, Havana....KO 6

1954

Jan. 23—Chucho Ruiz, Mexico City.....W 10
Mar. 27—Baby Ortiz, Mexico City.....W 10
July 4—Baby Ortiz, Mexicali .....W 10
July 31—Armando Lopez, Havana.....D 10
Sept. 18—Miguel Burciaga, Mexico City..KO 9
Oct. 9—Sal Rivera, Mexico City.....KO 9
Dec. 4—Raul Esqueda, Mexico City....KO 9
(Won Mexican Lightweight Title)

ERNIE VASQUEZ

Los Angeles, Cal., Featherweight

1954

May 10—El Enriquez, Los Angeles.....L 4
May 24—Joe Nobleza, Los Angeles.....W 4
July 3—Luke Sandoval, Los Angeles...D 1
July 19—Vinnie Rico, Los Angeles.....W 4

JOE VASQUEZ (VAZQUEZ)

Houston, Tex., Welterweight

1951

June 12—Pete Perrazae, San Antonio...KO 1
Aug. 3—Johnny Guebara, Corpus Christi ..... W 4
Sept. 18—Don Glen, Houston ..... W 4
Oct. 2—Don Glen, Houston ..... W 4
Oct. 16—Billy Morgan, Houston ..... L 6

1952

Jan. 21—John A'Costa, New Orleans...KO 4
Feb. 4—Jackie Weber, New Orleans...W 6
Mar. 24—Kid Centella, New Orleans KO by 6
Dec. 1—Rocky Caballero, Austin ..... L 6

1953

Apr. 7—Terry Smith, Houston ..... W 4
Apr. 14—Terry Smith, Houston ..... W 4
Apr. 21—Rocky Romair, Houston ..... D 6
Apr. 28—Joe Felan, Houston ..... L 8
May 5—Buddy Carter, Houston ..... W 8
June 15—Hector Bacuetes, New Orl...KO 4
June 30—J. W. Henry, San Antonio ..... W 6
July 21—Al Juergens, San Antonio...KO by 2
July 27—Al Villaffaro, New Orleans ..... L 6
Sept. 29—Kid Henry, Houston ..... KO by 5

1954

Jan. 5—Tony Garcia, Galveston ..... W 4
Mar. 11—Baby Valdez, Houston ..... W 5
Mar. 18—Tony Garcia, Houston ..... KO 8
Apr. 1—Otho Sligar, Houston ..... L 10
May 4—Paul Jorgenson, Galveston ..... L 10
July 26—Sunday Olveras, Robstown...KO 3
Sept. 28—Frenchy LeBlanc, Galveston...L 4
Oct. 18—Clarence Cook, Monroe, La...L 10

TOMMY VASQUEZ (VAZQUEZ)

LaLaguna, Mexico, Bantamweight

1952

Sept. 2—Lucio Gonzalez, Torreon ..... L 10
Oct. 4—Firpito Gaytan, Lerdo ..... W 10

1953

Jan. 17—Angel Aldama, Durango...KO by 9
Jan. 31—Baby Luna, Durango ..... W 10
Feb. 6—Ardilla Lopez, Torreon ..... KO 4
Feb. 18—Rogelio Saucedo, Saltillo...KO by 4
Mar. 7—Davey Bedoya, Durango ..... W 10
Mar. 17—Leandro Garcia, Torreon...KO 6
Mar. 21—Baby Luna, Durango ..... D 10
Apr. 25—Memo Dorantes, Torreon ..... L 10
June 30—Baby Serrano, Durango ..... KO 7
July 13—Felix Gaytan, Torreon ..... D 10
July 31—Sepito Jimenez, Torreon...Ldisq. 5
Aug. 11—Kid Sanmartin, Durango ..... W 10
Sept. 1—Tigre Villagran, Durango ..... KO 9

1954

Jan. 28—Cubanito Torres, Durango KO by 8
Mar. 9—Jorge Valverde, Torreon...KO by 2
Apr. 22—Little Cuban, Durango ..... W 12

ISAAC VAUGHAN

Cincinnati, O., Welterweight

1954

Jan. 5—Chuck Adkins, Chicago...KO by 3
Feb. 20—Bob Roberts, Cincinnati ..... KO 2
Mar. 13—Frankie Betts, Cincinnati ..... W 6
May 1—Marvin Day, Cincinnati ..... KO 2
May 18—Johnny Hobbs, Milwaukee ..... W 6
May 26—Chuck Adkins, Chicago ..... L 6
Sept. 11—Ben Burkhead, Cincinnati...KO 1

WILLIE VAUGHN

Hollywood, Cal., Middleweight

Born, Chandler, Texas, Dec. 4, 1932.

1951

July 6—Richie Lopez, Hollywood ..... W 4
Aug. 7—Everett Vasquez, Los Angeles...W 4
Aug. 9—Loren Pro, Hollywood ..... W 4
Aug. 31—Richie Lopez, Hollywood ..... D 4
Sept. 11—Everett Vasquez, Hollywood...W 4

1952

Jan. 15—Everett Vasquez, Los Angeles...W 4
Mar. 11—Roy Daniels, Los Angeles...KO by 2
Apr. 22—Everett Vasquez, Los Angeles...W 4
Apr. 25—Chico Ruiz, Phoenix ..... KO 2
May 6—Maurice Harper, Richmond...L 10
May 17—Pete Servin, Hollywood ..... L 6
June 6—Pete Servin, Phoenix ..... L 10
June 18—Charley Salas, Phoenix ..... L 10
Aug. 19—Sammy Saunders, Los Angeles...W 6
Sept. 16—Richie Lopez, Los Angeles...KO 1
Oct. 13—Cisco Saenz, Phoenix ..... W 10
Nov. 4—Jess Fuentes, Los Angeles ..... L 10

1953

Feb. 24—Bobby Jones, Stockton ..... D 10
Mar. 17—Charley Cato, Stockton ..... W 10
Mar. 31—Earl Turner, Stockton ..... W 10
May 23—Govan Small, Hollywood ..... W 10
July 4—Dick Finley, Hollywood...KO by 5
Oct. 10—Art Brown, Hollywood ..... W 6
Oct. 24—Chebo Hernandez, Hollywood...D 10
Dec. 12—Charley Green, Hollywood ..... W 12
(California Middleweight title)

1954

Jan. 20—Jimmy Smith, Los Angeles...W 10
Jan. 30—Chebo Hernandez, Hollywood...D 10
Feb. 27—Charlie Green, Hollywood ..... L 12
(California State Middleweight Title)
Mar. 27—Pete Servin, Hollywood ..... W 10
Apr. 24—Charlie Green, Hollywood ..... W 12
(California State Middleweight Title)
May 24—Hank Davis, Tucson ..... W 10
June 7—Rainey Mays, Los Angeles ..... W 10
June 19—Esau Ferdinand, Hollywood...W 10
July 27—Chebo Hernandez, Juarez KO by 2
Sept. 4—Jimmy Morris, Hollywood ..... KO 5
Oct. 2—Govan Small, Hollywood ..... W 12
(California State Middleweight Title)
Oct. 29—Sal Perea, San Diego ..... KO by 4
(California State Middleweight Title)

LORENZO VAZQUEZ

Richmond, Cal., Featherweight

1954

Jan. 30—Cleo Lane, Richmond ..... W 2
Feb. 22—Joe Sandoval, South Gate ..... W 4
Mar. 8—Art Soliz, San Francisco ..... KO 2
Apr. 5—Bob Kaffke, San Francisco...KO 3
May 3—Davey Lee, San Francisco ..... W 4
July 7—Billy Beals, Oakland ..... KO 1
July 26—Johnny Wills, Oakland ..... W 6
Sept. 22—Paul Felix, San Francisco...KO 3
Oct. 27—Paul Williams, San Francisco KO 2
Nov. 9—Paul Felix, Richmond ..... W 10
Dec. 7—Freddie Bravo, Richmond ..... KO 8

LUIS (HERMINIO) VAZQUEZ

Torreon, Mexico, Lightweight

1952

Mar. 4—Jose Luis Prado, Torreon...KO by 2
Aug. 9—Guero Franco, San Pedro ..... W 6
Sept. 6—Guero Raffles, San Pedro ..... W 6
Sept. 9—Gilberto Molina, Torreon ..... KO 2
Sept. 30—Ricardo Lopez, Torreon ..... NC 3
Nov. 18—Felipe Sosa, Torreon ..... L 6
Dec. 9—Jesus Lopez, Torreon ..... L 4

1953

Feb. 3—Domingo Andrade, Torreon...W 4
Feb. 24—Vincente Flores, Torreon ..... W 4
Mar. 3—Lucio Hidalgo, Torreon ..... D 4
Mar. 10—Jesus Garcia, Torreon ..... L 4
Mar. 14—Dimas Espinoza, San Pedro ..... D 6
Apr. 11—Raton Perez, Torreon ..... W 6
Apr. 18—Lucio Hidalgo, Torreon ..... W 6
May 4—Chino Colonia, Torreon ..... L 8
May 22—Raton Perez, Torreon ..... W 6
June 12—Memo Leanos, Torreon ..... KO 5
July 24—Jesus Olague, Torreon ..... ND 2
Aug. 21—Luis Munoz, Torreon ..... L 8
Sept. 8—Azuquitar Rangel, Torreon...KO 4
Sept. 22—Nicho Blanco, Torreon ..... L 6
Oct. 13—Beto Sanchez, Torreon ..... D 4
Dec. 18—Luis Uribe, Torreon ..... L 8

1954

Jan. 29—Pablo Lugo, Torreon ..... W 8
May 17—Rafael Vazquez, Torreon ..... L 8
June 12—Ray Mila, San Pedro ..... KO 6
Sept. 28—Juan Collazo, Torreon ..... KO 8
Oct. 12—Fidel Lucero, Torreon ..... L 8
Oct. 26—Jose Hernandez, Torreon ..... KO 4
Nov. 6—Juan Collazo, Chavez ..... KO 8

RAFAEL VAZQUEZ

Torreon, Mexico, Featherweight

1952

Mar. 11—Cuco Amador, Torreon ..... KO 2
Mar. 18—Pedro Pina, Torreon ..... KO by 2
Apr. 1—Jesus Lopez, Torreon ..... W 6
May 27—Jesus Valenzuela, Torreon ..... W 6
July 8—Negro Macias, Torreon ..... W 4
July 22—Raton Perez, Torreon ..... KO by 6
July 29—Negro Macias, Torreon ..... L 6
Sept. 6—Ray Mejia, San Pedro ..... KO by 3
Sept. 9—Jesus Valenzuela, Torreon ..... W 6
Oct. 13—Pedro Pina, Torreon ..... KO by 5
Oct. 28—Alvaro Estupinan, Torreon ..... D 6

1953

Jan. 20—Felipo Sosa, Torreon ..... KO by 6
Feb. 24—Chebo Vazquez, Torreon ..... KO 5
Mar. 14—Paco Borjas, San Pedro ..... W 8
Mar. 24—Mario Herrada, Torreon ..... W 6
Apr. 11—Luis Zuezada, San Pedro ..... KO 3
Apr. 21—Ray Majia, Torreon ..... L 6
May 26—Pedro Pina, Torreon ..... KO by 4
June 18—Romo Cortes, Torreo ..... KO 7
July 12—Ismael Alonso, Chavez ..... KO 5
Aug. 4—Jesus Melandez, Torreon ..... W 6
Sept. 8—Nicho Blanco, Torreon ..... W 6
Sept. 22—Pedro Pina, Torreon ..... W 8
Sept. 29—Hector Arenas, Torreon ..... W 8
Nov. 17—Pedro Pina, Torreon ..... KO by 3
Dec. 19—Chico Colonia, Chavez ..... KO by 4

1954

Feb. 2—Chino Colonia, Torreon ..... W 8
Feb. 11—Hector Garcia, Durango ..... KO by 7
Mar. 26—Luis Uribe, Torreon ..... L 10
Apr. 3—Oscar Lomas, Chavez ..... L 10
Apr. 9—Luis Olivas, Torreon ..... W 8
May 17—Luis Vazquez, Torreon ..... W 8
June 14—Juan Simental, Torreon ..... W 6
July 31—Juan Collazo, San Pedro ..... L Disq. 6
Aug. 14—Chino Colonia, San Pedro ..... W 10
Oct. 8—Hector Arenas, Torreon ..... L Disq. 4
Nov. 11—Ray Mejia, Laguna ..... D 8
Dec. 19—Fidel Lucero, Torreon ..... L 4

SALVADOR (CHAVY) VAZQUEZ

Mexican Lightweight

1954

May 26—Jesus Melendez, Torreon ..... KO 7
Aug. 31—Manuel Mendoza, Torreon L Disq. 3
Oct. 15—Pascual Jimenez, Torreon ..... W 10

PERRIN VEGA

Mexican Lightweight

1954

Jan. 13—Sammy Galvan, Juarez ..... KO 5
Mar. 11—Clarence Cook, Bastrop ..... L 10
Mar. 23—Chango Patino, Galveston ..... KO 5
Apr. 6—Al Juergens, Galveston ..... W 10
Sept. 22—Carlos Martinez, Mexico City ..... KO 6
Oct. 23—Firpo Gutierrez, Mexico City ..... KO by 6
Nov. 16—Harold Jones, Galveston ..... L 10
Nov. 30—Harold Jones, San Antonio ..... D 10
Dec. 18—Julio Cesar Jiminez, Mex. City ..... W 10

CHICO VEJAR

Stamford, Conn., Middleweight

Born, September 5, 1931.

1950

Mar. 25—Danny Rubino, Brooklyn ..... KO 2
Mar. 30—Bobby Gainsville, Brooklyn ..... W 4
Apr. 6—Frankie Fisher, New York ..... KO 3
June 12—Phil Rizzo, Brooklyn ..... W 4
June 26—Jack Randolph, Brooklyn ..... W 4
July 6—Ed Rawlings, Brooklyn ..... KO 3
July —Fox Williams, Staten Island ..... W 4
July 10—Fred Westram, Brooklyn ..... KO 3
July 17—Herbert Elly, Staten Island ..... KO 6
July 24—Sammy Wigfall, Brooklyn ..... KO 3
Aug. 9—Joe Greco, Jersey City ..... KO 3
Aug. 30—Fox Williams, Norwalk ..... KO 2
Sept. 14—George Flores, Brooklyn ..... KO 2
Sept. 23—Al Mouzon, Brooklyn ..... KO 3
Oct. 3—George Burrows, New York ..... W 6
Nov. 7—Kelly Duncan, New York ..... W 6
Nov. 18—Larry Gassa, Brooklyn ..... W 6
Nov. 28—Kelly Duncan, New York ..... KO 4
Dec. 11—Duke Jenkins, Stamford ..... KO 3
Dec. 22—Andy Viserto, New York ..... KO 2
Dec. 30—Jay Parlin, Brooklyn ..... KO 3

1951

Jan. 8—Jo Jo Moore, Stamford ..... KO 2
Jan. 26—Art Suffoletta, N. Y. ..... KO 4
Feb. 1—Benny Smith, Stamford ..... KO 2
Feb. 16—Joey Atria, N. Y. ..... W 8
Mar. 18—Al Guido, Brooklyn ..... W 8
Mar. 23—Sonny Luciano, N. Y. ..... W 8
Apr. 25—Billy Murphy, N. Y. ..... W 8
June 11—Floro Hita, Stamford ..... W 8
June 28—Jimmy Hatcher, Thompsonville ..... KO 2
July 11—Hermie Freeman, Bridgeport ..... KO 7
July 23—Billy Wyatt, Stamford ..... KO 7
Sept. 21—Eddie Compo, N. Y. ..... L 10
Oct. 12—Lou Volpe, N. Y. ..... W 10
Nov. 20—Jimmy Snedeker, Newark ..... KO 3
Dec. 5—Terry Young, Cleveland ..... KO 5
Dec. 19—Carmine Fiore, New York ..... W 10

1952

Jan. 4—Enrique Bolanos, N. Y. C. ..... W 10
Jan. 25—Roy Wirt, W. Palm Beach ..... KO 8
Feb. 8—Johnny DeFazio, N. Y. C. ..... KO 9
Feb. 29—Fitzie Pruden, N. Y. C. ..... W 10
Apr. 18—Johnny DeFazio, Cleveland ..... W 10
May 7—Chuck Davey, Chicago ..... L 10
June 25—Chuck Davey, Detroit ..... KO by 5
Sept. 2—Art Davis, Miami Beach ..... W 10
Nov. 24—Sonny Luciano, Syracuse ..... KO 6
Dec. 4—Ronnie Harper, Huntington ..... KO 9
Dec. 18—Art Davis, Louisville ..... KO 2

1953

Jan. 8—Joey Woods, Fall River ..... KO 4
Jan. 19—Italo Scortichini, Brooklyn ..... KO 4
Feb. 9—Tony Cimmino, Johnstown ..... W 10
Mar. 13—Vince Martinez, N. Y. City ..... W 10
Apr. 14—Tony Cimmino, Cleveland ..... W 10
(In U. S. Army)
Oct. 13—Chico Pacheco, Miami Beach ..... W 10
Nov. 10—Ronnie Harper, Ft. Lauderdale ..... W 10
Nov. 20—Vince Martinez, N. Y. City ..... L 10
Dec. 22—Pierre Hernandez, Miami Bch. ..... W 10

1954

Jan. 9—Pat Manzi, Miami ..... W 10
Feb. 1—Harry Braelow, Columbus ..... KO 6
Feb. 10—Jed Black, Chicago ..... D 10
Oct. 9—Emerson Butcher, Manchester, Ga. ..... W 12

GIL VELARDE

Los Angeles, Cal., Featherweight

1953

June 20—Sec Gonzales, Hollywood ..... W 4
June 30—Jimmy Roybal, Los Angeles ..... L 4
Aug. 11—Sec Gonzales, Los Angeles ..... W 6
Sept. 14—Willie Crawford, South Gate ..... W 4
Oct. 2—Billy Evans, Los Angeles ..... W 4
Sept. 29—Sammy Higgins, Los Angeles ..... KO 3
Nov. 24—Tony Mairoana, Los Angeles ..... L 6
Dec. 28—Jimmy Roybal, South Gate ..... D 6

1954

Mar. 23—Sec Gonzales, Los Angeles ..... L 4
Apr. 24—Joe Nobleza, Hollywood ..... W 6
June 5—Candy Lopez, Hollywood ..... W 6
Aug. 9—Tony Reyes, Los Angeles ..... W 6
Oct. 5—Lauro Salas, Sacramento ..... KO by 9
Dec. 27—Jess Mongia, Los Angeles ..... L 10

JULIAN VELASCO

Hawaiian Lightweight

1954

Mar. 9—Joe Lii, Honolulu ..... L 4
June 1—Steve Takano, Honolulu ..... L 6
July 26—Bobby Acusta, Honolulu ..... KO by 4

URBANO VELAZQUEZ

Yucatan, Mexico, Flyweight

Born, May 25, 1936, Merida. Height, 5 ft. 4 ins.

1953

Feb. 25—Manuel Sanchez, Merida ..... W 4
May 13—Baby Gonzalez, Merida ..... KO 3
June 17—Andres Palma, Merida ..... W 4
July 1—Baby Gonzalez, Merida ..... W 4
July 15—Abelardo Torres, Merida ..... W 4
Aug. 5—Baby Amaya, Merida ..... KO 4
Oct. 14—Torito Gonzalez, Merida ..... KO 4
Nov. 25—Baby Amaya, Merida ..... L 6

1954

Mar. 17—Baby Amaya, Merida ..... W 6
Mar. 31—Delfin Gamboa, Merida ..... W 6

Aug. 25—Billetero Rodriguez, Merida....D 8
Sept. 15—Jose Martinez, Merida.....KO 4
Oct. 6—Luis Miranda, Merida .....KO 8
Oct. 27—Lazaro Uribe, Merida.....L 10
Nov. 24—Lazaro Uribe, Merida.....KO by 3

CHARLIE VELOZA

Fall River, Mass., Featherweight

1953

Dec. 17—Eddie Campbell, Fall River.....L 4

1954

Jan. 12—Eddie Campbell, Providence...W 4
Jan. 21—Eddie Campbell, Fall River .....KO by 4
Mar. 4—Young Wills, Fall River...KO by 3
Dec. 7—Frankie Neeves, Providence .....KO by 3

JUAN VENEGAS

Puerto Rican Featherweight

1954

May 7—Baby Beau Jack, San Juan.....W 10
Sept. 11—Jose Quezada, San Juan.....W 8

HECTOR VENTOA

Cuban Featherweight

1951

Oct. 20—Roberto Cabrera, Havana.....KO 2
Nov. 17—Jose Valladares, Havana.....KO 2

1952

Jan. 11—Ursulino Gonzalez, Havana...KO 2
May 10—Felix Medina, Havana.....KO 4
May 24—Pedro Alvarez, Havana.....KO 2
June 21—Lazaro Garcia, Havana.....KO 1
July 10—Pedro Alvarez, Havana.....KO 2
Aug. 16—Arnaldo Quinones, Havana...KO 3
Oct. 5—Pedro Varona, Havana.....KO 1

1953

Apr. 4—Luis Mesa, Havana.....KO 2
Apr. 18—Gervasio Rodriquez, Havana...W 6
May 16—Gervasio Rodriquez, Havana...W 8
June 13—Fernando Silva, Havana.....D 8
Mar. 7—Pedro Galvan, Havana.....KO 1
Oct. 17—Felix Garcia, Havana.....D 6
Nov. 7—Rufino Sardinas, Havana.....D 8
Dec. 5—Armando Herrera, Havana....KO 3

1954

Jan. 16—Julian Allen, Havana.....KO 2
Feb. 13—Fernando Silva, Havana.....W 8
Apr. 17—Carlos Gutierrez, Havana.....KO 2
May 8—Juan Medina, Havana.....D 8
Sept. 18—Ciro Sanchez, Havana.....L 6

CARMEN VENUTO

Lowry A. F. B., Colo., Lightweight

1951

Aug. 21—Billy Sanchez Denver.....KO by 5

1952

Apr. 14—Leo Martinez, San Francisco...W 4
Apr. 21—Leo Martinez, San Francisco...D 4
May 3—Tiger Snyder, Eureka.....W 6
May 19—Raymond Young, San Francisco W 6
Aug. 23—Ramon Tiscareno, Hollywood...L 6
Sept. 27—Bobby Woods, Eureka.....KO by 9

1953

Apr. 21—Babe Vance, Hollywood...KO by 2
May 21—Leonard Gaines, Oakland.....L 6
May 26—Leonard Gaines, Stockton..KO by 6
Sept. 4—Bolo Montes, San Jose.....L 6
Nov. 9—Tommy Flores, San Francisco..D 6
Nov. 25—Tommy Flores, San Fran..KO by 3

1954

Aug. 24—Art Ramponi, Richmond.....L 8
Sept. 22—Jimmy Savala, San Francisco..L 6
Nov. 3—Archie Whitewater, Richmond .....KO by 5

DICK VESS

Dayton, Ohio, Heavyweight

1954

July 22—Obe Yantcey, Piketown, O....KO 3
Aug. 10—Claude Brown, Huntington.....W 8
Nov. 2—Tommy Tinicki, Portsmouth...KO 3
Dec. 11—Alvis Williams, Louisville.....L 6
Dec. 24—Bob Amos, Dayton .....D 6
Dec. 28—Cal Vernon, Milwaukee....KO by 2

JOHNNY VETTA

Norristown, Pa., Middleweight

1954

July 7—Jimmy Johnson, Philadelphia..KO 3
Aug. 14—Chico Corsey, Philadelphia .....KO by 1

DANNY VIGO

New York Welterweight

1952

Dec. 16—Ronnie Williams, Newark.....L 4

1953

Jan. 6—Anthony Amey, Newark.....W 4
Feb. 17—George Chimenti, Wh. Plains...L 4
Mar. 5—Sammy Marin, N. Y. City.....L 4
Aug. 29—Tommy Hampton, Mich. City..KO 1
Sept. 12—George James, Chicago....KO by 4
Dec. 8—Dick Brewer, Chicago.....D 4

1954

Jan. 5—Johnny Curtis, Chicago.....L 4

AUGIE VILLA (VILLAREAL)

Valvardo, Cal., Featherweight

1953

Apr. 11—Vic Ponce, Hollywood.....W 4
May 12—Morris Levige, Stockton.....KO 6
June 18—Morris Levige, Oakland.....W 6

1954

Mar. 15—Charlie Copp, San Francisco...D 6
Apr. 7—Cleo Lane, Oakland.....W 6
Apr. 20—Paul Williams, San Jose.....KO 3
May 4—Art Ramponi, Richmond.....W 10
July 31—Humberto Carrillo, Hollywood..L 10
Aug. 17—Jorge Macias, San Jose.....L 8
Sept. 7—Don Ward, Richmond.....KO 7
Nov. 13—Rudy Garcia, Hollywood.....L 10
Dec. 13—Reuben Smith, Los Angeles.....L 10

LUIS VILLA

Mexican Bantamweight

1951

Apr. 14—Babe Cruz, Mexico City.....D 10
Aug. 8—Memo Sanchez, Mexico City....L 10
Sept. 26—Gildardo Bracho, Mexico City..KO 10
Oct. 3—Santiago Campos, Mexico City..L 10
Oct. 31—Vaselinas Moreno, Mexico City W 10

1952

Jan. 16—Aurelio Rivero, Mexico City...L 10
June —Norman Lewis, Mexico City..KO 5
July 30—Marciano Bermudez, Mexico City .....W 10
Oct. 13—Angel Iglesias, Mexico City KO by 6
Nov. 22—Aurelio Rivero, Mexico City...L 10

1953

Jan. 17—Angel Iglesias, Mexico City....W 10
Feb. 18—Chebo de la Torre, Mex. City...W 10
Mar. 21—Lino Botello, Mexico City.....W 10
June 3—Manuel Armenteros, Mex. City..W 10
July 18—Roberto Razo, Mexico City.....L 10
July 28—Angel Aldama, Torreon.....L 10
Oct. 17—Ray Sollis, Mexico City.....L 10
Dec. 3—Lino Botello, Mexico City.....L 10

1954

Feb. 20—Manuel Armenteros, Mexico City .....W 10
Apr. 24—Babe Ruiz, Mexico City.....W 10
May 1—Rogelio Saucedo, Saltillo.....D 10
June 5—Lino Botello, Mexico City.....W 10
July 28—Babe Ruiz, Mexico City.....KO 3
Aug. 14—Raul Solis, Mexico City.....L 10
Dec. 8—Rudy Coronado, Mex. City..L. Dis. 6

AL VILLAFARRA

New Orleans, La., Welterweight

Born, New Orleans, La., Feb. 13, 1936.

1952

Nov. 3—Richie Gee, New Orleans.....W 4
Nov. 17—Hector Bacquetes, New Orl...W 4
Dec. 8—Harry Caminita, New Orleans..W 4
Dec. 15—Al Boudreaux, New Orleans...W 4

1953

Apr. 6—Hector Bacquetes, New Orl...W 4
Apr. 13—Art Montana, New Orleans.....W 4
Apr. 20—Roger Trevino, New Orleans...W 6

May 19—Bob Robinson, Miami Beach...W 6
June 2—Richie Howard, Miami Beach...L 10
July 27—Joe Vazquez, New Orleans...W 6
Sept. 14—John Capitano, New Orleans...L 6
Oct. 5—Armand Goetter, New Orleans W 8
Nov. 9—Burt Kinney, New Orleans...W 6

1954

Jan. 19—Paul Valdes, Galveston...W 6
Feb. 1—John Capitano, New Orleans...L 6
June 14—Vic Cardell, New Orleans...W 10
June 21—Alfredo LaGrutta, New Orleans W 10
Oct. 12—Morris Leviege, Stockton...W 10
Oct. 19—Jorge Macias, Stockton...W 10

LARRY VILLENEUVE

Providence, R. I., Middleweight

(For previous record, 1944-1950, see 1951 Edition, Page 605).

1951-1953

(Inactive)

1954

Aug. 3—Paul Pender, Boston...L 10
Aug. 26—Bobby Moore, Brooklyn...KO by 6
Oct. 25—Pete Adams, Providence...L 10

MURRAY VINJE

Calgary, Canada, Welterweight

1952

Dec. 12—Bobby Bacon, Calgary...KO 5

1953

Apr. 9—Mickey Walker, Calgary...W 4
Apr. 28—Buddy Rimmer, Calgary...L 6
Oct. 31—Poppa Brown, Calgary...L 6
Nov. 16—Ernie Demchuck, Edmonton...L 6

1954

Feb. 15—Ernie Demchuck, Edmonton...KO by 3
Mar. 3—Floyd Hayes, Calgary...L 4
June 4—Harold Demchuck, Medicine Hat...L 4
July 3—Roger Zass, Edmonton...W 4

VICTOR (PAT) VIOLA

San Antonio, Tex., Heavyweight

1950

Mar. 21—Robert Edwards, Houston...L 4
Apr. 18—Robert Edwards, Houston...L 4
May 23—Jimmy York, Houston...KO 3
June 13—Baldo Carrillo, Houston...D 4
July 4—O'Neal Crocker, Houston...L 4

1951

May 15—Dave Hamza, San Antonio...KO 5
June 26—Jesus Alonzo, San Antonio...L 6
July 23—F. D. Roberts, Corpus Christi...L 6
Dec. 4—Jesse Vargas, San Antonio...L 4
Dec. 13—Bill Worley, Austin...L 6

1952

Jan. 14—Joe Becka, Corpus Christi...KO 1
Mar. 21—Paul Munguia, Corpus Christi...L 4
May 5—Baldo Carrillo, Corpus Christi KO 3
July 7—Haywood Crosser, Corpus Christi...KO 2
July 22—Tunny Hunsaker, San Antonio L 4
July 31—Tunny Hunsaker, San Antonio...L 6
Aug. 27—Haywood Crosser, Robstown, Texas...KO 1
Oct. 13—Charley Mercer, Corpus Christi L 5
Oct. 20—Tunny Hunsaker, San Antonio L 6
Dec. 1—Manuel Menchaca, Austin KO by 6

1953

Mar. 10—Bronco Sadler, San Antonio...W 6
June 30—George Peyton, San Antonio...L 4
Nov. 10—Jim Sadler, San Antonio...KO 2
Nov. 24—George Peyton, San Antonio...KO by 3

1954

May 24—Red Worley, Kingsville...L 8

ELIAS VIRUET

Puerto Rican Featherweight

1954

May 22—Ernesto Pumarejo, San Juan...KO 2
June 18—Emilio Gonzalez, San Juan...KO 5
July 4—Pastor Casado, San Juan...L 8

ANDY VISERTO

New York, N. Y., Welterweight

1949

Feb. 14—Tony Romero, Newark...W 5
Mar. 23—Bobby Gainville, N. Y. C...W 4
—Jimmy Richardson, N. Y. C...W 4
Apr. 4—Bobby Arciuolo, Brooklyn...KO 1
Apr. 12—Rafael Romero, N. Y. C...W 4
May 2—Stanley Hillard, N. Y. C...KO 2
May 10—Jim Fredericks, N. Y. C...W 6
May 20—Jim Fredericks, N. Y. C...W 4
June 23—Nick Darby, Brooklyn...D 6
June 29—Lou Cullen, N. Y. C...W 6
July 27—Henry Schillizzi, N. Y. C...W 6
Aug. 4—Louis Quiles, Brooklyn...W 6
Aug. 25—Louis Quiles, Brooklyn...W 6
Sept. 9—Charley Donovan, N. Y. C...W 4
Oct. 13—Al Rojas, N. Y. C...D 6
Oct. 26—Charley Donovan, N. Y. C...KO 6
Nov. 3—Carmine Fiore, N. Y. C...L 6
Dec. 1—Al Rojas, New York...W 6

1950

Jan. 4—Jose Cardenas, New York...KO by 4
Feb. 24—Joe Atria, New York...L 6
Mar. 22—Bernie Dowd, New York...KO 1
Apr. 8—Johnny Marino, Brooklyn...W 6
Apr. 21—Billy Murphy, New York...L 8
May 30—Joe Atria, New York...W 8
July 27—Billy Murphy, Brooklyn...KO by 1
Dec. 22—Chico Vejar, New York...KO by 2

1951

Feb. 13—Roman Alvarez, White Plains...L 8
Mar. 6—Roman Alvarez, White Plains...L 8
Apr. 23—Chick Boucher, Newark...L 8
Aug. 22—Moe Weiss, N. Y...KO 2
Sept. 14—Jackie O'Brien, N. Y...L 6
Dec. 4—Jackie O'Brien, White Plains...L 8

1952-1953

(Inactive)

1954

Apr. 19—Felix Montengero, Brooklyn...L 6
July 5—Pat Best, Brooklyn...L 6

ELADIO VIVES (VIVEZ)

Cuban Welterweight

1951

May 19—Felix Torres, Havana...KO 2
May 26—Armando Cuza, Havana...KO 3
June 30—Vicente Carbonell, Sancti Spiritus...W 6
July 20—Raul Diaz, Sancti Spiritus...KO 2
Sept. 29—Alberto Gonzales, Havana...W 4
Dec. 8—Jesus Flores, Sancti Spiritus...W 6
Dec. 22—Antonio Peraza, Sancti Spiritus...KO 2

1952

May 3—Enrique Enriquez, Havana...KO 1
May 24—Marino Santos, Havana...KO by 2
Aug. 10—Felix Martinez, Guines...KO 4

1953

Jan. 25—Daniel Moreno, Havana...KO 4
Apr. 15—Rolando Rodriguez, Havana...D 6
Apr. 29—Nilo Blanco, Havana...W 6
May 13—Rolando Bequer, Havana...W 6
June 27—Rolando Rodriguez, Havana...L 8
Oct. 3—Juan Fernandez, Havana...KO 5

1954

Jan. 2—Lesmes Echevarria, Havana...KO by 7
June 19—Sergio Rios, Havana...W 6
Aug. 14—Kigaro Garcia, Havana...W 6
Oct. 9—Baby Martinez, Havana...KO 1

BILLY WAGNER

Greenfield, Pa., Lightweight

1951

Aug. 13—Sharkey Lewis, Pittsburgh KO by 4
Nov. 19—Sharkey Lewis, Pittsburgh...W 6

1952

Jan. 8—Georgie Coles, Pittsburgh...KO 3
Jan. 15—Ray Shield, Pittsburgh...KO 2
Feb. 5—Georgie Coles, Pittsburgh...W 6
Feb. 26—Tommy Tibbs, Pittsburgh...W 6
Mar. 18—Juan Manuel, Pittsburgh...W 6

Apr. 1—Ray Fields, Pittsburgh.....KO 1
Apr. 28—Ossie Henry, Pittsburgh.....W 6
May 5—Dickie Armstrong, Pittsburgh.W 6
July —Billy Miller, Arnold, Pa.....W 6
Aug. 18—Herky Kaminsky, Pittsburgh..D 8
Sept. 5—Lulu Perez, N. Y. C.....KO by 5
Sept. 16—Herky Kaminsky, Pittsburgh..W 8
Oct. 28—Russ Brown, Pittsburgh.....KO 3
Dec. 2—Sharkey Lewis, Pittsburgh.....W 6

1953

Jan. 6—Oscar Henry, Huntington.....W 6
Jan. 10—Tommy Corrick, Detroit.....W 6
Mar. 7—Tommy Tibbs, Boston.....W 6
Mar. 11—Bobby Bickle, St. Louis.....L 6
Apr. 6—Bobby Singleton, Chicago.....W 8
Apr. 14—Mickey Mars, Cleveland.....KO 3
May 7—Mickey Mars, Cleveland...KO by 6
July 13—Mickey Mars, Pittsburgh.....L 8
July 29—Jose Ramos, N. Y. City.....KO by 3

1954

Jan. 19—Ron Stribling, Chicago....KO by 7

CLYDE WAGNER

Los Angeles, Cal., Welterweight

1953

July 14—Boise Phillips, Los Ang....KO by 3
Aug. 11—Joe Manning, Los Angeles.....W 4
Sept. 1—Ray Fields, Los Angeles.....W 4
Sept. 8—Ralph Cheek, Los Angeles.....W 4
Sept. 22—Frankie Cockrell, Los Angeles..L 4
Sept. 28—Frankie Cockrell, South Gate..W 4
Oct. 15—Ray Fields, Los Angeles.....W 4
Oct. 19—Andy Maes, South Gate.....W 4
Oct. 27—Aaron Junior, Los Angeles.....W 4
Nov. 18—Frankie Cockrell, Los Angeles..L 4
Nov. 24—Frankie Cockrell, Los Angeles..L 4
Nov. 30—Henry Dunmore, South Gate..KO 1
Dec. 3—Joey Perez, Los Angeles.....TD 4
Dec. 14—Duke Chronister, South Gate...W 4
Dec. 29—Henry Johnson, Los Angeles...W 4

1954

Jan. 5—Tommy Chalk,
Los Angeles .....KO by 3
Jan. 26—Henry Johnson, Los Angeles...D 4
Feb. 8—Manny Elam, South Gate.....W 4
Feb. 18—Babe Mathis, Los Angeles.....W 4
Mar. 1—Ray Castro, South Gate.....W 4
Apr. 8—Joey Greenwood, Akron...KO by 4
Nov. 8—Jerry Marcus, Los Angeles..KO by 1

TERRY WAGNER

Milwaukee, Wis., Light Heavyweight

1954

Aug. 20—Nate James, Madison.....D 6
Aug. 29—Stan Mylinski, Chicago.....L 4
Oct. 8—Eddie O'Neill, Milwaukee.....D 6

DAVE WAGONER

Oakland, Cal., Welterweight

1954

June 29—Sam Lockhart, Richmond.....W 4
July 13—Jimmy Graceny, Oakland.....KO 3
Aug. 2—Rudy Coleman, Oakland.....KO 3
Aug. 24—Sam Lockhart, Richmond.....D 4
Aug. 31—Tony Morales, Sacramento.....W 4
Sept. 22—Bobby Bue, Richmond.....KO 4
Nov. 30—Frankie Quarles, Richmond....D 6

SAMMY WAILANI

Hawaiian Welterweight

1954

July 6—Mel Freitas, Honolulu.....L 4
Aug. 10—Willie Rosa, Honolulu.....W 4
Aug. 17—Bernard Cabelis, Honolulu....KO 3
Aug. 23—Mike Ines, Honolulu.....L 5
Sept. 7—Mike Ines, Honolulu.....L 4
Sept. 28—Mike Ines, Honolulu.....L 4
Dec. 2—Mitchell Lani, Honolulu.....KO 2
Dec. 14—Dan Santiago, Honolulu.....W 4

YOUNG JOE WALCOTT

Augusta, Ga., Middleweight

1954

May 17—Tornado Kid, Columbia....KO by 6
May 22—Leroy Oliphant, Charlotte.....W 6
July 11—Roland Waddell, Asheville....KO 2

ABE WALDEN

Youngstown, Ohio, Welterweight

1954

Jan. 29—Johnny Webster, New York....D 4
Feb. 5—Johnny Webster, New York...KO 4
Feb. 16—Neely Welch, New York.....L 4
Feb. 26—Bill Campbell, New York.....L 4
Mar. 8—Neely Welch, Brooklyn....KO by 2

DAVE WALDEN

Youngstown, Ohio, Featherweight

1954

Aug. 30—Frank Madison, New York.....W 4
Sept. 6—Norman Hutchins, Brooklyn...D 4
Sept. 18—Norman Hutchins, Brooklyn....D 6

ANDY WALKER

San Francisco, Calif., Heavyweight

1947

July 16—Johnny O'Neill, Oakland.....D 4
July 30—Johnny O'Neill, Oakland..KO by 2

1948

Jan. 21—Johnny O'Neill, Oakland.....D 1
Apr. 21—Bob Dunlap, Oakland.....KO by 3
June 23—Frank Buford, Oakland.....W 4
July 19—Frank Buford, San Francisco..D 6
July 26—Frank Buford, San Francisco...L 6
Dec. 8—Grant Butcher, Oakland..KO by 4

1949

Jan. 17—Milo Latkovich, San Francisco KO 1
Feb. 22—Chuck Stanton, San Jose.....KO 4
Apr. 1—Eddie Simms, San Francisco..KO 4
Apr. 29—Chuck Stanton, San Francisco..W 4
May 3—Chuck Stanton, San Jose.....W 4
May 27—Frank Buford, San Francisco..W 6
June 10—Chuck Stanton, San Francisco KO 6
June 24—Frank Buford, San Francisco..D 6
Sept. 21—Al Spaulding, Oakland.....W 6
Oct. 26—Bob Dunlap, Oakland.....D 6

1950

Jan. 9—Frank Buford, San Francisco..KO 3
Jan. 20—Joe Louis, Stockton.....Exh. 4
Feb. 21—Frank Buford, San Jose.....D 6
Mar. 10—Dale Hall, San Diego.....W 10
Mar. 17—Al Spaulding San Diego.....L 10
Apr. 5—Junior Payne, Oakland.....KO 6
May 15—Junior Payne, San Francisco....W 6
May 26—Jimmy Howard, San Fran.....KO 2
June 12—Grant Butcher, San Francisco..L 10
June 26—Sonny Andrews, San Fran.....KO 9
Aug. 28—Grant Butcher, San Francisco..W 10
Oct. 23—Rex Layne, San Francisco.....D 10
Nov. 13—Vern Mitchell, San Francisco...L 10

1951

Jan. 8—Frankie Buford, San Francisco W 15
Feb. 23—Joe Louis, San Francisco..KO by 10
Aug. 13—Grant Butcher, San Francisco..L 12
(California State Heavyweight Title)

1952

Nov. 18—Bob Dunlap, Ogden.....KO by 6

1953

June 20—Willie Bean, Hollywood....KO by 5
Aug. 13—Edgardo Romero, Reno.....L 10

1954

June 15—Jimmy Byrne, Portland....KO by 5

BILLY WALKER

Philadelphia, Pa., Welterweight

1954

Feb. 24—Charley Scott, Philadelphia....L 4
Apr. 21—Larry Sirolli, Philadelphia....KO 1
Aug. 14—Frank Magdaleno, Philadelphia W 4

CARL WALKER

Spokane, Wash., Welterweight

1954

Mar. 16—Jackie Frost, Spokane.....L 4
Apr. 6—Chuck McDonald, Kennewick..L 4
Apr. 27—Chuck McDonald,
Kennewick .....KO by 3
May 28—Nicki Salazar, Wilbur.....KO 2
June 11—Guy Gardner, Spokane.....W 4
June 18—Danny Shannon, Spokane.....KO 4
June 25—Guy Gardner, Spokane.....KO 3
Oct. 5—Walt Storer, Seattle.....D 4
Nov. 12—Little Poppa Brown, Boise.....D 4
Nov. 30—Carl Brunson, Seattle.....KO by 1

SAM WALKER

Springfield, Mass., Middleweight

1947

Jan 6—Jimmy Walters, Providence.....W 6
Jan. 14—Johnny Bell, Hartford.....L 6
Jan. 27—Tommy Reardon, Boston..KO by 4
Feb. 17—George Humes, Holyoke.....KO 2
Mar. 3—Pep McNine, Holyoke.....L 6
Mar. 10—Ray Williams, Holyoke.....KO 4
Mar. 21—Whitey Kozey, Norwich.....L 8
Apr. 12—Bill Daley, Norwich.....L 8
June 13—Tiger Flowers, Worcester..KO by 7
Sept. 16—Billy Kearns, Springfield.....L 6
Oct. 1—Billy Kearns, Hartford.....L 6
Dec. 15—Bob Nash, Holyoke.....KO by 5

1948

Feb. 2—George Parsons, Holyoke.....KO 5
Feb. 9—Freddie Veratti, Holyoke.....KO 2
May 6—Billy Smith, Worcester .....L 6
May 13—Dick Shea, Worcester .....KO 3
May 27—Billy Smith, Worcester .....D 8
June 3—Kid Johnson, Worcester .....KO 6
July 27—Allard Percy, Troy .....W 8
Aug. 26—Tony Falco, No. Adams .....L 10
Sept. 14—Joe Danos, Troy .....KO 2
Sept. 27—Joe Danos, Troy .....L 10

1949

May 23—Sal DiMartino, Springfield..KO by 5
Aug. 11—Preacher Jones, North Adams..W 6
Aug. 15—Bobby Rosado, Springfield.....L 6
Aug. 30—Jackie Maddox, Hartford.....D 6
Sept. 13—Jackie Lovatt, Providence.....KO 4
Oct. 5—Rolly Johns, Waterbury.....KO 4
Dec. 6—Dave Andrews, New Bedford..W 10
Dec. 13—Norman Hayes, New Bedford..W 8
Dec. 27—Wilbur Wilson, New Bedford..KO 6

1950

Jan. 17—Larry Villeneuve, New Bedford..W 10
Jan. 31—Jimmy Taylor, New Bedford..W 10
Feb. 7—Horace Bailey, New Bedford..KO 6
Feb. 28—Norman Horton, New Bedford..KO 6
Mar. 6—Charley Angelee, Providence...L 10
Sept. 18—Al Wilson, Holyoke.....D 10
Oct. 2—Al Wilson, Holyoke.....W 10
Oct. 30—Sal DiMartino, Holyoke..KO by 7
Dec. 4—Sal Di Martino, Holyoke.....D 10
Dec. 18—Charley Anglee, Holyoke.....L 10

1951

Jan. 22—Sal DiMartino, Holyoke.....W 10
Feb. 26—Otis Graham, Holyoke.....W 10
Mar. 19—Otis Graham, Holyoke.....W 10
Apr. 2—George Roberts, Holyoke.....W 10
Apr. 30—Chester Slider, Holyoke.....W 10
June 25—Charley Early, Thompsonville..W 10
Aug. 8—Holly Mims, Richmond.....L 10
Aug. 23—Jimmy Lee, Thompsonville..KO 7
Sept. 4—Barney Taylor, Thompsonville .....KO 2
Sept. 14—Jerome Richardson, N. Y.....L 6
Sept. 17—Freddie Lott, Holyoke.....L 10
Oct. 8—Freddie Lott, Holyoke.....L 10
Oct. 29—Norman Hayes, Boston.....L 10
Nov. 12—Boby Day, Holyoke.....L 10
Nov. 19—Baby Day, Holyoke.....W 10
Dec. 17—Otis Graham, Holyoke.....L 10

1952

Feb. 25—Jimmy Tiboni, Holyoke.....KO 1
Mar. 17—Julius Woods, Richmond, Va...W 8
Apr. 7—Mike Gillo, Holyoke.....W 10
Apr. 14—Holly Mims, Holyoke.....L 10
May 5—George Sherman, Holyoke.....L 10
June 2—Marvin Edelman, Philadelphia..L 8
Oct. 6—Floyd Patterson, Brooklyn..KO by 2
Dec. 29—George Johnson, Trenton.....L 8

1953

Dec. 1—Holly Mims, Washington.....L 10

1954

Jan. 25—Willie Coleman, Holyoke.....KO 7
Feb. 8—Jerome Richardson, Holyoke...L 8
Aug. 23—Don McCray, Boston.....L 6
Oct. 14—Billy Tisdale, Boston.....L 8

COLEY WALLACE

New York, N. Y., Heavyweight

1950

Mar. 15—Willie Brown, New York.....KO 2
Apr. 7—Geo. Washington, New York..KO 3
Apr. 21—Eddie Brown, New York.....KO 5
May 17—Sylvester Salters, New York..KO 3
Oct. 16—Ben Harrison, Washington....KO 4
Sept. 26—Joe Peters, Washington.....KO 1
Nov. 6—Scotty Twyman, Washington..KO 1
Oct. 9—Joe Green, Washington.....KO 2
Dec. 11—Duilio Spagnolo, Washington...W 10

1951

Feb. 16—Vern Mitchell, N. Y.....KO 3
Mar. 9—Maynard Jones, N. Y.....KO 7
June 15—Elkins Brothers, N. Y.....KO by 2
Sept. 4—Billy Sawyer, Allentown.....KO 2
Nov. 9—Aaron Wilson, New York.....W 10

1952

Feb. 1—Aaron Wilson, New York City KO 2
Mar. 24—Willie James, Boston.....KO 6
Apr. 21—Sandy McPherson, Boston.....W 10
Sept. 19—Jimmy Bivins, N. Y. C.....KO by 9
Dec. 3—Bob Dunlap, Detroit.....KO 6

1953

July 27—Sandy McPherson, Allentown..W 8
Sept. 28—Bill Gilliam, Brooklyn.....KO 4
Dec. 16—Ezzard Charles, San Fran...KO by 10

1954

May 12—Bill Gilliam, Washington.....W 10
Oct. 1—Bob Baker, Cleveland.....L 10
Dec. 17—Bob Baker, New York.....L 10

GORDON WALLACE

Ontario, Canada, Light Heavyweight

1950

Oct. 30—Bobby Ceaser, Toronto.....KO 4
Nov. 8—Cassell Tate, Toronto.....KO 4
Nov. 28—Ray Bryan, Toronto.....W 6

1951

Jan 3—Jimmy Tamponi, Toronto.....KO 2
Feb. 27—Arnold Fleiger, Toronto.....KO 3
Mar. 27—Kid Alfonso, Toronto.....KO by 3
Apr. 23—Bobby Dary, Toronto.....KO 2
June 4—Mac Begin, Montreal.....KO 4
Sept. 10—Johnny Harris, Toronto.....W 6
Sept. 25—Eddy Zastre, Toronto.....W 8
Oct. 15—Al Coombs, Toronto.....KO 2
Oct. 30—Billy Perkins, Toronto.....KO 2
Nov. 19—Boyd Smith, Toronto.....KO 3
Dec. 3—Kenny Lovegrove, Hamilton..KO 1

1952

Jan. 30—Billy Fifield, Hamilton.....L 10
Mar. 11—Eddie Zastre, Hamilton.....W 10
July 19—Tony Lomonaco, Detroit.....KO 8
Aug. 9—Jim Red Elby, Detroit.....KO 8
Sept. 10—Chester Mieszala, Detroit....KO 6
Oct. 4—Billy Tisdale, Detroit.....W 8
Nov. 17—Johnny Sullivan, Toronto.....W 8
Dec. 6—Lou King, Detroit.....W 8
Dec. 15—Jimmy Burke, Toronto.....KO 2

1953

Jan. 12—Kid Alfonso, Toronto.....KO by 5
Apr. 2—Wes Bascom, Detroit.....D 8
Apr. 18—Art Wright, Saginaw.....W 10
June 1—Floyd Patterson, Brooklyn..KO by 3
Sept. 10—Yvon Durelle, Sydney.....L 12
Oct. 15—Yvon Durelle, Moncton.....L 12
Nov. 13—Paul Andrews, Chicago.....L 6

1954

Feb. 3—Eddie Smith, Detroit.....L 6
Mar. 8—Al Hogan, Hamilton.....W 10
May 8—James Hall, Buffalo.....W 6
June 16—Moses Ward, Detroit.....KO by 7
July 29—Joe Taylor, Syracuse.....L 8
Aug. 24—Jimmy Welch, Youngstown....W 10
Sept. 27—Yvon Durelle, Bathurst.....L 12
(Canadian Light Heavyweight Title)

EARL WALLS

Toronto, Canada, Heavyweight

Born, February 19, 1928, Windsor, Ont.

1948

May 5—Dick Lee, New York .....KO 1
May 15—Steve King, Brooklyn .....L 6
June 16—Joe Lindsay, N. Y. .....KO by 4
June 21—George Washington, Bklyn..KO by 1
June 29—Phil Alston, New York .....KO 1
Aug. 23—Maynard Jones, New York.....W 4
Oct. 29—Don Riffe, Syracuse .....KO 1
Dec. 21—Jeff Clanton, Rochester.....KO 2

EARL WALES, Toronto, Canada

1949

Jan. 20—Roy Thomas, Rochester.....KO 1
May 9—Lorne McCarthy, Toronto.....KO 1
Aug. 22—Ken Shaw, Manchester.....KO 3
Oct. 3—Piet Wilde, Manchester.....KO 1
Oct. 25—Kurt Schiegl, London.....KO 1
Dec. 13—Lloyd Barnett, London.....L 8

1950

Jan. 24—Alf Gallagher, London.....L Dis. 6
June 5—Jack Ennis, Toronto.....KO 2
June 19—Georgfe Abinet, Toronto.....KO 1
Oct. 6—Abel Cestac, New York....KO by 1

1951

Feb. 9—Jimmy Slade, N. Y.....L 6

1952

May 30—Bill Nichols, Edmonton.....KO 1
June 13—Vern Escoe, Edmonton.....KO 4
(Canadian Heavyweight Title)
July 18—Vern Escoe, Edmonton.....KO 5
(Canadian Heavyweight Title)
Aug. 15—Walter Hafer, Edmonton.....KO 2
Sept. 15—Ron Whittle, Edmonton.....KO 5
Oct. 9—Hank Thurman, Edmonton....KO 1
Nov. 13—George Parmentier, Vancouver.....KO 2

1953

Mar. 20—Marvin Baker, Edmonton.....KO 1
Apr. 10—Grant Butcher, Edmonton.....KO 2
May 1—Joe Kahut, Edmonton.....W 10
July 3—Rex Layne, Edmonton.....KO 1
May 22—Jack Nelson, Edmonton.....KO 1
Sept. 8—Rex Layne, Salt Lake City....KO 6
Nov. 2—Joe Kahut, Edmonton.....KO 2
Dec. 4—Bernie Reynolds, Edmonton...KO 1

1954

Jan. 26—Tommy Harrison, Toronto.....L 10
Apr. 12—Torry Harrison, Toronto.....KO 1
May 17—Freddy Beshore, Edmonton....W 10
June 4—Henry Hall, Medicine Hat.....W 10
July 22—Edgardo Romero, Vancouver...L 10
Oct. 1—Edgardo Romero, Edmonton...W 10

JIMMY WALLS

Englewood, N. J., Heavyweight

(For previous record, 1948-1950, see 1951 edition, page 609. Inactive, 1951-1952).)

1953

Apr. 14—Mike Gagne, Worcester.....W 4
Apr. 22—Omelio Agramonte, Havana.....KO by 5
Aug. 22—Ned Hicks, Bermuda.....KO 8
Sept. 19—Jack Smith, Boyerton....Wdeflt. 11
Oct. 3—Polly Smith, Bermuda.....W 10
Oct. 19—Elijah Edwards, Holyoke.....W 6
Nov. 9—Ollie Wilson, Holyoke.....W 6
Nov. 23—Cesar Bolin, Holyoke.....W 6
Dec. 14—Ernie Sheppard, Holyoke.....KO 2

1954

Jan. 18—Allen Williams, Holyoke.....KO 2
Feb. 1—Waddell Hanna, Brooklyn.KO by 2
Mar. 9—Cleveland Williams, Tampa.....KO by 1
Oct. 2—Yova Kid, Hamilton, Bermuda.W 10
Dec. 11—Nino Valdes, Hamilton, Ber.....KO by 2

LEN WALTERS

Vancouver, B. C., Featherweight

1953

Oct. 15—Willie Boyd, Vancouver.....KO 2

1954

Feb. 18—Jerry Stutz, Vancouver.....W 6
Mar. 18—Teddy Hall, Vancouver.....W 6
Apr. 1—Tony Alvarez, Vancouver....KO 5
Apr. 15—Casey Jones, Vancouver.....W 10
May 20—Reuben Smith, Vancouver.....W 10
Jan. 15—Red Garrison, Vancouver.....W 6

JOE WAMSLEY

New York, N. Y., Lightweight

1950

Feb. 22—Angelo LaPasota, New York..KO 2
Mar. 5—Robert Fuente, Brooklyn.....W 4
Mar. 11—Julio Garcia, Brooklyn.....W 4
Mar. 21—Luis Carmona, New York.....W 4
Mar. 25—Manuel Sanchez, Brooklyn....KO 4
Apr. 28—Julie Colon, New York.....W 6
May 8—Johnny Lemons, Brooklyn.....W 6
July 20—Julie Colon, Brooklyn.....W 6
Oct. 13—Frankie Freese, New York.....W 6
Nov. 3—Frankie Freese, New York.....W 6
Dec. 8—Charlie Slaughter, New York.....KO by 1
Dec. 20—Libby Manzo, New York.....L 6

1951

Jan. 2—Charley Slaughter, White Plains.....W 6
Jan. 9—Julie Colon, White Plains.....W 6
Jan. 19—Harry Deputy, N. Y.....W 6
Feb. 7—Earl Hilton, N. Y.....W 6
Feb. 28—Richard Crump, N. Y.....W 6
Apr. 6—Earl Hilton, N. Y.....W 6
Apr. 25—Charley Slaughter, N. Y.....L 8
May 15—Sal DiGuardia, N. Y.....W 8
July 3—Richie Crump, Brooklyn.....W 6
Aug. 29—Earl Hilton, Brooklyn.....W 6
Sept. 12—Jackie Turpin, New York.....L 6
Oct. 8—Sal DiGuardia, N. Y.....L 8
Oct. 22—Sal DiGuardia, N. Y.....L 8

1952

Feb. 11—Letty Peteway, New York City.W 8

1953

(Inactive)

1954

Nov. 1—Benny Artist, New York.....L 6
Nov. 22—Frankie Madison, Brooklyn....W 6

DANIEL WARD

Panamanian Lightweight

1954

May 16—Sam Bruce, Colon.....KO 3
May 30—Hankin Barrow II, Colon.....L 4
Aug. 15—Carlos Watson, Colon.....L 4
Nov. 14—Sam Bruce, Colon.....L 4

MOSES WARD

Detroit, Mich., Middleweight

1950

Oct. 3—Sammy Kaefolos, Detroit.....KO 2
Dec. 6—Bill Tinsdale, Detroit.....D 4

1951

Jan. 17—Chuck Bouselle, Detroit.....KO 3
Mar. 28—Billy Tinsdale, Detroit.....L 4
Apr. 18—Jimmy Guy, Detroit.....KO 2
Sept. 19—Kid Alphonse, Detroit.....W 6
Oct. 10—Tommy Darrough, Detroit....KO 6
Nov. 7—Cassel Tate, Detroit.....KO 3

1952

Jan. 21—George Sherman, Chicago.....D 8
Feb. 6—Eddie Smith, Detroit.....W 8

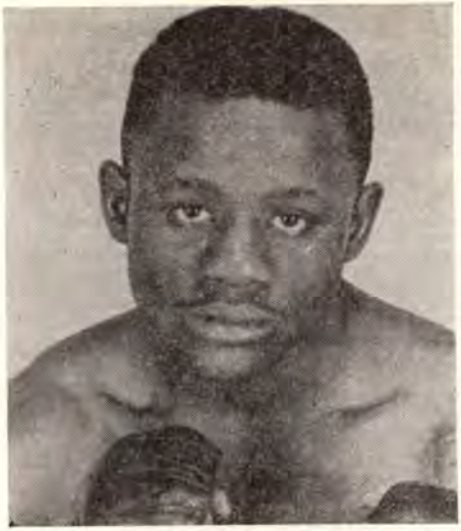

MOSES WARD

Mar. 5—Shamus McCray, Detroit.....W 8
Mar. 26—George Benton, Chicago...KO by 5
May 21—Lester Jackson, Detroit.....KO 6
June 11—Ted Bussey, Detroit.....KO 2
June 18—Jessie Gray, Chicago.....W 8
Dec. 3—Roy Miller, Detroit.....W 8

1953

Apr. 29—Clarence, Hinnant, Detroit.....W 6
June 5—Wilfredo Miro, N. Y. City.....KO 2
Oct. 7—Bobby Boyd, Detroit.....KO 3
Nov. 4—Lou King, Detroit.....KO 7
Dec. 2—Jackie Wilson, Detroit.....W 10

1954

Feb. 3—Willie Troy, Detroit.....KO by 8
Mar. 3—Holly Mims, Detroit.....L 10
Apr. 16—Georgie Johnson, New York.....KO by 5
June 16—Gordon Wallace, Detroit.....KO 7
July 21—Yolande Pompey, Chicago.....W 10
Aug. 25—Tuzo Portuguez, New York...KO 5
Oct. 4—Billy Kilgore, New York.....W 10
Nov. 1—Bobby Jones, New York.....L 10
Dec. 1—Rocky Castellani, Cleveland.....KO by 8

AL WARE

Cincinnati, Ohio, Featherweight

1954

Mar. 13—Don Paytes, Cincinnati.....W 4
Sept. 20—Charley McGarrity, Brooklyn..W 6
Oct. 14—Amado Mir, New York.....W 6
Nov. 20—Santiago Martinez, Havana KO by 1

MARTIN WARE

Omaha, Neb., Lightweight

1953

July 12—Lee Damon, Council Bluffs.....W 4
Aug. 12—Elroy Maldonado, Council Bluffs.....D 4
Aug. 29—Ramon Carrillo, Hollywd...KO by 3
Sept. 24—Pete Olguin, Bakersfield.....D 4
Oct. 3—Pete Olguin, Hollywood.....L 4
Oct. 14—Clarence Mayes, St. Louis.....L 4

1954

Feb. 18—Joe Maldonado, Topeka.....L 6
Mar. 11—Pete Kamula, Omaha.....L 4
Mar. 16—Don Smith, Wichita.....L 4
May 11—Bobby Bickle, Kansas City..KO by 2

MICKEY WARNER

Windsor, Ont., Middleweight

1954

Jan. 14—Johnny Mack, Saginaw.....KO 2
Jan. 18—Guido Picone, Detroit.....W 4
Jan. 25—Jules Garcean, Detroit.....L 4
Mar. 1—Charley Whiteous, Detroit.....W 4
Mar. 8—Pat Clarey, Detroit.....L 5
May 18—Jackie Richards, Detroit.....L 4
July 27—Guido Picone, Detroit.....D 4
Aug. 10—Sam Pilarik, Detroit.....L 4
Aug. 19—Sam Pilarik, Saginaw.....KO by 2
Sept. 8—Tom Hickey, Chicago.....L 4
Sept. 21—Jerry Schultz, Detroit.....L 5
Dec. 1—Frankie Lentine, Cleveland.....L 6
Dec. 22—Vic Brown, Detroit.....L 4

BILLY WARREN

Brooklyn, N. Y., Welterweight

1954

Apr. 12—Tony Celano, Brooklyn.....L 4
Aug. 9—Bill Flamio, Brooklyn.....L 4
Nov. 18—Ronnie Kleinfeldt, Long Island City.....W 4
Dec. 3—Joe Lissy, New York.....W 4

BENNY WASHINGTON

New York, N. Y., Welterweight

(For previous record, 1951-1952, see 1953 Edition, page 585. Inactive 1953).

1954

Apr. 19—Jimmy Doxie, Holyoke.....L 6
Dec. 27—Artie McCann, Brooklyn.....W 6

GENE WASHINGTON

Elizabeth, N. J., Middleweight

1952

Sept. 9—Billy Small, Newark.....KO 1
Nov 13—Bob Provizzi, New York City..W 4
Nov. 27—Joe Shaw, New York City.....W 4

1953

Sept. 7—Billy Jennings, Brooklyn.....D 4
Oct. 29—Speedy Clark, Newark.....KO 1
Dec. 17—Tim Jones, Newark.....L 6

1954

Mar. 18—Sid Barry, Newark.....W 6
Apr. 8—Stan Micheaux, Newark.....W 6
July 31—Billy Smalls, Atlantic City....KO 2
Dec. 10—Hardy Smallwood, New York...L 4

GEORGE WASHINGTON

Brooklyn, N. Y., Heavyweight

(For previous record, 1947-1950, see 1951 Edition, page 610).

1951-1952

(Inactive)

1953

Dec. 28—Howie Turner, Brooklyn.....L 4

1954

Jan. 18—Howie Turner, Brooklyn.....L 4
Feb. 17—Joe Gannon, Washington.....L 8
Mar. 29—Carl Kuhlmeier, Brooklyn..KO by 1

JUNIUS (JUNIOR) WASHINGTON

San Francisco, Cal., Light Heavyweight

(For previous record, 1949-1951, see 1952 Edition, page 575).

1952-1953

(Inactive)

1954

Jan. 18—Roger Wiley, Boston.....D 6
Jan. 28—Roger Wiley, Worcester.....W 6
Apr. 10—Willie Dockery, Boston....KO by 1
May 11—Benny Walker, Richmond.....W 6
Aug. 30—Bob Ford, West Jordan.....KO 3
Oct. 18—Ron Whittle, Salt Lake City....W 6
Oct. 22—Amos Lincoln, Boise.....W 6
Dec. 16—Bill Parker, Portland.....KO 4

PETE WASHINGTON

Chicago, Ill., Welterweight

1954

Mar. 16—Henry Atkins, Milwaukee.....L 4
Mar. 30—Carlo Sarlo, Chicago.....L 5
Apr. 6—Dick Brewer, Chicago.....L 4
June 8—Bob Rossi, LaCrosse.....L 6
July 12—Bob Rossi, LaCrosse.....D 6
Aug. 17—Andy Watkins, Ft. Wayne.....L 6

ULYSSES WASHINGTON

Daytona Beach, Fla., Welterweight

1953

Jan. 19—Young Joe Louis, Daytona Beach ..... D 4
Feb. 16—Fred Haas, Daytona Beach ..... D 4
Feb. 23—Jordan Franklin, Daytona Beach ..... W 4
Mar. 16—Charley Wilmore, Daytona Beach ..... D 4
Mar. 23—Ernie Williams, Daytona Beach D 4
Apr. 3—Ernie Williams, Daytona Beach L 4
May 4—Ernie Williams, Daytona Beach W 4
May 11—Jack Arnsdoff, Daytona Beach KO 2
May 19—Earl Wilkinson, Jacksonville ..... L 4
July 7—Israel Wood, Daytona Beach ..... W 4
July 14—Israel Wood, Daytona Beach ..... L 4
July 31—Israel Wood, Daytona Beach ..... L 4
Aug. 4—Bobby Yantis, Daytona Beach ..... L 6
Aug. 11—Harry Anderson, Daytona Beach ..... W 4
Sept. 8—Willie McCot, Daytona Beach KO 3
Sept. 15—Rocky Randell, Daytona Beach ..... KO by 3
Oct. 13—Young Joe Louis, Tampa ..... L 4
Oct. 23—Everett Caparelli, Daytona Beach ..... W 4
Nov. 17—Dave Seabrooke, Jacksonville ..... L 4
Nov. 24—Connie Gray, Tampa ..... W 4

1954

Jan. 19—Willie Johnson, Jacksonville ..... KO by 3
Jan. 29—D. G. Pittman, Daytona Beach ..... D 4

ANDY WATKINS

Indianapolis, Ind., Welterweight

1954

July 8—Al Berry, Ft. Wayne ..... KO 4
Aug. 17—Pete Washington, Ft. Wayne ..... W 6
Oct. 22—Willie Johnson, Louisville ..... W 4
Nov. 5—Willie Johnson, Louisville ..... W 6
Nov. 30—Carlo Sarlo, Chicago ..... W 5
Dec. 2—Billy Suddeth, Topeka ..... L 8

JAMES WATKINS

Buffalo, N. Y., Welterweight

1952

Nov. 11—Eddie Reynolds, Buffalo ..... KO 5

1953

Feb. 26—Larry Busching, Buffalo ..... KO 5
Apr. 11—Wes Lowery, Syracuse ..... W 6
Apr. 18—Cal Nathan, Buffalo ..... KO 4
June 20—Jimmy Hall, Buffalo ..... KO 5
July 25—Frank Alotta, Syracuse ..... D 6

1954

May 8—Carl Lowman, Buffalo ..... W 6
Sept. 14—Jimmy Hall, Buffalo ..... W 6
Oct. 26—Charley Simmons, Buffalo ..... KO 3

RAY (RUDY) WATKINS

Baltimore, Md., Middleweight

1953

Jan. 29—Pat Best, N. Y. C. ..... W 4
Feb. 12—Harvey Kammers, N. Y. C. ..... W 4
Feb. 17—Art Holliday, White Plains ..... W 4
Mar. 9—Choo Choo Benson, Brooklyn ..... L 6
Mar. 27—Sammy Straws, New York ..... W 4
Nov. 20—Willie Coleman, N. Y. City ..... W 4

1954

Feb. 5—Ernie Step, New York ..... D 4
Feb. 18—Johnny Lombardo, Mt. Carmel L 8
Mar. 16—Hank Jones, Washington ..... L 4
May 11—Tony Baldoni, Wilkes Barre ..... KO by 4
June 30—Clarence Hinnant, Washington ..... KO by 3
Aug. 19—Gene Gunter, Baltimore ..... W 6

AL WATSON

Waterloo, Iowa, Middleweight

1954

July 29—Lou Cartegena, Brooklyn ..... KO 3
Aug. 26—Sonny DiGiorgio, Brooklyn ..... D 4

CARLOS WATSON

Colon, Panama, Lightweight

1954

May 30—Sam Bruce, Colon ..... W 4
Aug. 15—Daniel Ward, Colon ..... W 4
Nov. 28—Sam Bruce, Colon ..... KO 5
Dec. 12—Hankin Barrow II, Colon ..... KO by 1

CLYDE WATSON

Los Angeles, Cal., Light Heavyweight

1953

Jan. 20—Danny Shea, Los Angeles ..... KO 2
Feb. 7—Zeke Robinson, Hollywood ..... L 4
May 4—Jarrot Williams, So. Gate ..... KO by 3
June 15—Harry Holman, South Gate ..... W 4
June 22—Harvey Taylor, South Gate ..... L 4
Oct. 3—Dave Hammer, Hollywood ..... KO 2

1954

Apr. 10—Ted Hester, Hollywood ..... KO 1
Apr. 17—Woody Woodruff, Hollywood ..... KO 3
May 28—Ted Hester, Wilmington ..... W 4
June 19—James Perry, Hollywood ..... KO 2
Aug. 28—Jackie Condon, Hollywood ..... W 4
Nov. 13—Harvey Taylor, Hollywood ..... KO 3

LARRY WATSON

Omaha, Neb., Heavyweight

1950

Jan. 6—Charlie Martin, Omaha ..... KO 3
Jan. 18—Cal Vernon, Milwaukee ..... L 6
Feb. 21—Cal Vernon, Milwaukee ..... KO by 5
Mar. 22—Mike Buha, Chicago ..... KO by 3

1951

Jan. 9—Coranzor Fitzgerald, Omaha ..... W 6
Dec. 10—Murray Burnett, Chicago ..... W 6
Dec. 17—Chuck Savage, Chicago ..... KO 3

1952

Jan. 16—Paulie Simpson, Chicago ..... W 6
Jan. 28—Milt Newman, Chicago ..... KO 6
Feb. 11—Wesbury Bascom, Chicago ..... W 8
Mar. 10—Walter Hafer, Chicago ..... W 8
Mar. 24—Curt Kennedy, Wood River, Ill. ..... KO 9
Apr. 21—Wesbury Bascom, St. Louis ..... KO by 5
June 23—John Holman, Chicago ..... W 10
July 16—John Holman, Chicago ..... KO by 4
Sept. 23—Toxie Hall, Chicago ..... L 8
Dec. 1—Bill Noble, Chicago ..... KO 6

1953

Jan. 12—Toxie Hall, Chicago ..... L 8
Jan. 28—Billy Noble, Chicago ..... L 6
Apr. 21—Danny Nardico, Milwaukee ..... W 10
May 26—Ezzard Charles, Milwaukee ..... KO by 5

1954

Jan. 5—Paul Andrews, Chicago ..... KO by 7

BOBBY WEAVER

Hartford, Conn., Featherweight

(For previous record, 1950-1952, see 1953 Edition, Page 586).

1953

(Inactive)

1954

Oct. 11—Art Mullin, Holyoke ..... KO 3
Nov. 16—Bobby Courchesne, Holyoke ..... KO by 5

ELLSWORTH (SPIDER) WEBB

Los Angeles, Cal., Middleweight

1953

July 1—Jimmy Johnson, Chicago ..... KO 2
July 13—Bob Carpenter, Chicago ..... KO 2
July 22—Red Elby, Chicago ..... L 6
Aug. 28—Doug Winslow, Indianapolis ..... KO 3
Sept. 14—Billy Sinn, Saginaw ..... W 6
Oct. 1—Lou Barry, Detroit ..... KO 2
Nov. 9—Andy Anderson, Ft. Wayne ..... W 6
Dec. 15—Lloyd Triplett, Chicago ..... KO 3
Dec. 29—Jesse Gray, Chicago ..... KO 3

1954

Jan. 13—Jimmy Martinez, Chicago ..... KO 1
Feb. 9—Jimmy Martinez, Phoenix ..... KO 6
Feb. 23—Jesse Fuentes, Phoenix ..... KO 2
Mar. 17—Bobby Boyd, Chicago ..... KO 6
(In U. S. Navy)

NORMAN WEBB

Detroit, Mich., Welterweight

(Born May 6, 1930)

1951

June —Sammy Frigon, Grand Rapids..KO 2
June 18—Brian Kelly, Toronto.....L 6
Sept. 19—Harold Lyons, Detroit.....D 4
Nov. 6—Brian Kelly, Toronto.....L 6
Dec. 27—Chuck Foster, Minneapolis....W 6

1952

Jan. 12—Harold Lyons, Detroit.....KO 4
May 5—Freddie Dawson, Chicago.....L 8
May 31—Harold Lyons, Detroit....KO by 7
Sept. 1—George Berry, Chicago.....D 8
Sept. 17—George Berry, Chicago.....L 6
Oct. 1—Benny Meeks, Chicago....KO by 4
Nov. 10—Carl Stafford, Chicago.....W 6
Nov. 17—Tony Gunia, Chicago.....W 6
Dec. 1—Richie Lumpkin, Chicago.....KO 4
Dec. 3—Jesse Underwood, Detroit.....L 6
Dec. 22—Nelson Levering, Chicago.....L 8

1953

Jan. 28—Allan Moody, Chicago.....KO by 7
Feb. 28—Rocky Casillo, Toledo.....W 8
Apr. 13—Guiseppi Sabatini, Chicago...KO 3
May 6—Allie Gronik, Detroit .....L 8
June 22—Bobby Jarvis, Chicago.....W 8
Aug. 8—Johnny Brown, Chicago.....L 8
Dec. 8—Jed Black, Chicago.....L 10

1954

Jan. 8—Allie Gronik,
Grand Rapids .....KO by 2

TOMMY WEBB

New York, N. Y., Welterweight

1954

Mar. —Kid McCormick, Hamilton,
Bermuda .....KO 5
June 28—O'Dell Hayes, New York.....D 4
Aug. 9—O'Dell Hayes, New York.....D 4
Aug. 23—Al McQueen, Brooklyn.....W 4
Sept. 5—Jigger Smith, Hamilton,
Bermuda .....KO 3
Sept. 10—Arnold Green, New York.....W 4
Oct. 28—Danny Taylor, New York.....W 6

CLOE WEBBER

Chicago, Ill., Lightweight

1954

June 8—Mickey Zielke, LaCrosse .....L 6
June 23—Pete Kawula, Chicago.....KO by 5
Aug. 9—Frank Sommers, Milwaukee....L 4
Oct. 25—Frank Sommers, Milwaukee....L 4
Nov. 18—Danny Davis, Minneapolis..KO by 2
Dec. 28—Johnny Nicholas, Milwaukee....L 4

DON WEBBER

Roanoke, Va., Featherweight

1951

Aug. 8—Gene Toler, Richmond.....W 4

1952

Jan. 7—Chick Woodson, Washington..W 5
Jan. 21—Jimmy White, Richmond..KO by 4
Feb. 11—Syl Temple, Washington.....KO 3
Feb. 29—Pappy Gault, Aiken.....L 10
Mar. 17—Ray Portilla, Richmond....KO by 4

1953

Jan. 5—Lew Yonkers, Roanoke.....W 5
Feb. 11—Nate Brooks, Chicago.....L 6
Feb. 23—Curtis Ennis, Roanoke.....KO 3
May 18—Dodo Hicks, Greenville.....KO 5
Sept. 17—Puggy King, Roanoke.....W 8
Oct. 2—Al Hunter, N. Y. City.....L 6
Oct. 19—Fernando Gagnon, Quebec.....W 10
Nov. 30—Fernando Gagnon, Quebec.....W 10

1954

Mar. 29—Fernando Gagnon, Quebec.....W 10
May 3—Fernando Gagnon,
Montreal .....KO by 4
Sept. 4—Billy Short, Charlotte.....KO by 7

JOHNNY WEBSTER

Brooklyn, N. Y., Middleweight

1954

Jan. 29—Abe Walden, New York.....D 4
Feb. 5—Abe Walden, New York....KO by 4
Aug. 2—Gerry Tessier, Brooklyn.....W 4

RALPH WEISER

Portland, Ore., Welterweight

1954

Sept. 30—Dixon Hoxsey, Vancouver..KO by 4
Nov. 19—Jimmy Grow, Klamath Falls....L 10
Dec. 10—Teddy Hall, Klamath Falls..KO by 9
Died Dec. 11, 1954.

JIMMY WELCH

Columbus, Ohio, Light Heavyweight

1947

Mar. 24—Johnny Goode, Cincinnati.....KO 2
Apr. 25—Eddie Brant, Columbus.....L 4
June 16—Ernie Rowell, Zanesville.....L 4
July 21—Pat Dunlap, Columbus.....W 6
Aug. 4—Oliver Cobbins, Columbus.....W 6
Aug. 11—Bud Kelley, Columbus.....KO 1
Nov. 7—Jim Robinson, Louisville.....L 6

1948

Jan. 19—Ronnie Hamlin, Cincinnati...KO 1
Feb. 24—Bill Partin, Columbus.....W 5
Mar. 11—Eddie Martin, Columbus.....KO 2
Apr. 8—Whitman Burgess, Columbus..W 6
Apr. 22—Art Arbuckle, Columbus.....KO 1
May 5—Buster Miles, Columbus.....W 4
May 31—Eddie Bell, Dover, Ohio.....W 6
June 14—Ron Delaney, Columbus.....D 6
July 16—Charley Thompson, Columbus..W 5
July 30—Charles Cotton, Columbus.....W 6
Aug. 17—Les Leasure, Columbus.....KO 4
Aug. 25—Fred Newbill, Cincinnati.....W 6
Aug. 30—Ron Delaney, Columbus.....W 8
Sept. 14—Joe Henderson, Columbus...KO 5
Sept. 21—Herb McDonald, Dover, Ohio..W 6
Sept. 25—Sheriff Jackson, Cambridge, O. W 6
Sept. 30—Herb McDonald, Columbus...KO 6
Oct. 21—Buddy Hudnett, Columbus.....W 6
Nov. 4—Eddie Miller, Columbus .....W 10
Nov. 16—Jimmy Guy, Columbus .....W 6

1949

Jan. 1—John Tucker, Columbus.....KO 3
Jan. 5—Tony Netro, Akron.....KO 4
Jan. 21—Gene Cartright, Dayton.....W 10
Feb. 3—Bobby Neal, Pittsburgh...KO by 1
Feb. 18—Norman Horton, Dayton.....W 10
Mar. 11—Jimmy Guy, Ft. Wayne.....D 6
Mar. 18—Sheriff Jackson, Dayton.....D 8
Apr. 7—Sheriff Jackson, Clarksburg....W 8
Apr. 29—Dick Hammond, Ft. Wayne....W 8
May 5—Jimmy Hayden, Clarksburg....W 10
June 11—Sheriff Jackson, Columbus.....W 10
June 6—Bobby Love, Cincinnati.....KO 7
July 27—Candy McDaniels, Cincinnati..W 8
Aug. 12—Tommy Bell, Columbus.....W 10
Oct. 4—Tony Masciarelli, Columbus...W 10
Dec. 12—Jimmy Sherrer, Chicago.....L 8

1950

Jan. 26—Alvin Williams, Omaha.....L 10
Mar. 7—Jimmy Sherrer, Kansas City....L 10
Apr. 5—George Graham, Akron.....KO 4
Apr. 11—Freddy Newbill, Cincinnati....W 8
Apr. 17—Jesse Turner, St. Louis.....W 6
Apr. 28—Al Mobley, Detroit.....W 6
Apr. 21—Kid Alfonso, Indianapolis.....W 6
May 24—Ronnie Delaney, Cincinnati....D 10
July 21—Andy Anderson, Indianapolis..D 6
Sept. 13—Ray Barnes, Detroit.....L 8
Oct. 10—Garth Panter, Salt Lake City..W 10

1951

Jan. 1—Jackie Keough, Columbus.....D 10
Jan. 9—Ronnie Delaney, Akron.....L 10
Mar. 19—Herman Harris, Huntington...W 10
Apr. 9—Herman Harris, Huntington...W 12
Apr. 30—Don Smith, Huntington.....W 10
July 9—Garth Panter, Salt Lake City..W 10
Aug. —Larry Cartwright, Columbus..D 6
Aug. —Joe Arthur, Dayton.....W 6
Nov. 1—Kid Alfonso, Canton.....W 8
Nov. 13—Freddie Manns, Cincinnati.....L 6

1952

Feb. 9—Herbie Moore, Cincinnati..KO by 2
Oct. 8—Herbie Moore, Cincinnati..KO by 2
Nov. 15—Pennington Brown, Louisville..W 10

1953

May 21—Freddy Mans, Huntington.....D 8
May 26—Billy Sudduth, Kansas City....KO 8
Sept. 17—Bob Murphy, St. Louis.....W 10
Oct. 16—Stan Mylinski, Indianapolis.....D 10
Nov. 24—Holly Mims, Miami Beach.....L 10

1954

Feb. 11—Alvin Williams, Wichita.....W 10
Mar. 4—Ronnie Delaney, Akron.....L 10
Mar. 17—Ronnie Delaney, Akron.....D 10
June 5—Bobby Boyd, Chicago.....D 6
Aug. 24—Gordon Wallace, Youngstown..L 10
Oct. 26—Bobby Boyd, Chicago.....KO by 4
Dec. 11—Sherman Williams, Louisville...W 8

NEAL WELCH

Toledo, Ohio, Heavyweight

1954

Feb. 25—George Powell, Saginaw.....L 8
May 26—Jimmy Davis, Toledo.....W 6
June 19—Gene Jones, Toledo.....KO 1
Aug. 24—Ken Hammer, Detroit.....L 8

NEELY WELCH

New York, N. Y., Middleweight

1954

Feb. 16—Abe Walden, New York.....W 4
Mar. 8—Abe Walden, Brooklyn.....KO 2
Mar. 19—Paul Griffin, New York.....W 4
Nov. 24—Benny Thomas, Chicago.....W 6
Dec. 2—Wilbur Dilly, Milwaukee.....W 6

AL WELLS

Butte, Mont., Middleweight

1954

Feb. 22—Mike Raymond, Butte.....W 4
Apr. 27—Buddy Sloan, Butte.....KO 2
May 25—Stan Anderson, Butte.....KO 2
Sept. 30—George Mojica, Seattle.....W 4
Nov. 1—Oscar Gould, Butte.....KO 3
Nov. 30—Dixon Hoxey, Seattle.....KO by 3
Dec. 6—Bobby Fletcher, Butte.....KO 2

JOHNNY WELLS

Houston, Texas, Welterweight

1953

Nov. 24—Lloyd Nelson, Houston.....W 4
Dec. 8—Stan Jones, Houston.....L 6
Dec. 15—Lloyd Nelson, Houston.....L 4

1954

Jan. 5—Lloyd Nelson, Houston.....L 6
May 4—Lester Brown, Galveston.....L 4
May 25—Lloyd Nelson, Galveston.....D 4
Nov. 1—Tombstone Smith, Los Angeles.....KO by 1
Nov. 9—Al Williams, Seattle.....L 8
Dec. 14—Augie Morelli, Seattle.....KO 3

BOB WEST

Providence, R. I., Featherweight

1954

Mar. 30—Vinnie Ricco, Hartford.....L 6
Apr. 29—Hughie O'Rourke, Worcester....L 6
Aug. 30—Billy Murphy, Boston.....L 4
Nov. 11—Joe Duso, Worcester.....W 4
Nov. 19—Bobby Sasso, Waterbury.....W 4
Nov. 23—Nick DeVanno, Holyoke.....L 4
Dec. 2—Billy Fitzgerald, Worcester...KO 3

JUNIUS WEST

New Orleans, La., Lightweight

1954

May 31—Larry Armistead, New Orleans.....KO by 3
Aug. 21—Solis Scott, New Orleans.....W 4
Aug. 31—Ike Cyrus, New Orleans.....KO 2
Oct. 9—Dennis Charles, New Orleans..KO 5
Nov. 30—Dave Cheatum, New Orleans...L 6
Dec. 21—Solis Scott, New Orleans.....KO 2

WALTER WESTBROOK

Las Vegas, Nev., Lightweight

1954

Aug. 11—Charlie Johnson, Las Vegas....W 4
Sept. 6—Joe Quezada, Los Angeles.....L 4
Sept. 13—Bobby Ramaji, Los Angeles...KO 1
Oct. 11—Petey Colima, Los Angeles..KO by 2

FRANKIE WETZEL

Philadelphia, Pa., Middleweight

1953

Dec. 4—Charley Koenig, Philadelphia..KO 3
Dec. 18—Manny Stewart, Philadelphia..W 4

1954

Jan. 8—Bob Carter, Philadelphia.....KO 1
Jan. 28—John Robinson, Philadelphia...W 4
Feb. 12—Rocky Brooks, Philadelphia...KO 1
Feb. 25—Chico Corsey, Philadelphia....KO 7
Apr. 30—Gene Gunter, Philadelphia KO by 3

GENE WHITE

Pittsburgh, Pa., Heavyweight

1954

July 30—Emil Brtko, Pittsburgh....KO by 3
Sept. 2—Bill Moore, McKeesport.....KO 1
Nov. 5—Bob Slaughter, Philadelphia.....KO by 5
Dec. 28—Munro Gage, Minneapolis.....KO 3

IKE WHITE

Philadelphia, Pa., Welterweight

1952

Apr. 15—Otis Hutch, Newark.....L 4
May 10—Joe McCausland, Philadelphia..L 4
May 13—Tony Racine, Newark.....D 4
June 2—Billy Griffin, Philadelphia.....D 4
July 17—Jesse Keeler, Coatesville, Pa.....L 4
Oct. 6—Roland Abrams, Philadelphia..L 6
Nov. 17—Richie DeCerio, Philadelphia....L 6

1953

Jan. 10—Tommy Marciano, Phila.....D 6
Feb. 5—Jimmy Arthur, Atlantic City....L 4
Mar. 28—Richie DeCario, Philadelphia...L 6
June 11—Boland Abrams, Philadelphia..KO 1
July 16—Jimmy Carlini, Philadelphia....L 8
July 28—Whitman Burgess, Brooklyn...W 6
Aug. 10—Dave Zimmerman, Brooklyn...L 4
Sept. 29—George Justine, Phila.....L 6
Oct. 15—Jimmy Beecham, Philadelphia..L 6
Oct. 30—Fred Terry, Philadelphia.....L 6

1954

Mar. 10—Fred Terry, Philadelphia..KO by 4
Apr. 9—Chicken Rubin, Philadelphia..L 6
May 14—Henry W. Smith, New York....W 4
June 4—Gene Johns, New York.....L 4
Sept. 1—Melvin Parker, Philadelphia...W 6
Oct. 28—Carmen Bartolomeo, Philadelphia.....L 8

JO JO WHITE

Philadelphia, Pa., Welterweight

1951

Oct. 11—Tommy King, Atlantic City....W 4
Oct. 15—Tommy Nee, Boston.....D 6
Oct. 23—Frankie Gubas, Newark.....W 6
Dec. 17—Benny Elliott, Trenton.....W 6

1952

Jan. 21—George Justine, Philadelphia...W 6
Feb. 18—Danny Richardson, Trenton....W 6
Mar. 17—Gene Takach, Trenton.....W 8
Mar. 28—George Justine, New York City..W 4

1953

(Inactive)

1954

June 21—Ernie Roberts, New York..KO by 5
Aug. 28—Tony Percy, Syracuse.....L 6
Oct. 18—Gene Poirer, Brooklyn.....L 6

JOHN WHITE

Detroit, Mich., Lightweight

1954

Mar. 8—Hank Lassure, Detroit.....L 5
May 18—Alan Kennedy, Detroit.....L 4
Aug. 3—Stan Kursa, Detroit.....L 5
Nov. 9—Jack Butler, Detroit.....L 5

BERT WHITEHURST

Baltimore, Md., Heavyweight

1952

Jan. 10—Kid Crockett, Baltimore.....KO 1
Jan. 24—Battling Moore, Baltimore...KO 3
Feb. 6—Kid Crockett, Baltimore.....KO 3
Feb. 18—Battling Moore, Baltimore...KO 1
Mar. 24—Kid Saucer, Washington.....W 4
Apr. 2—Vern Tucker, Washington....KO 2
Apr. 23—Kid Saucer, Washington.....W 4
Apr. 30—Jesse Manigault, Baltimore...W 5
June 16—Bob Smith, Baltimore.....KO 2
June 26—Elkins Brothers, Baltimore....W 5
Sept. 23—Walter Parker, Philadelphia....W 4

1953

Jan. 19—Alec Brown, Brooklyn.....KO 2
Mar. 21—Willie James, Boston.....KO by 3
June 30—Tommy Jackson, Brooklyn.....W 6
Aug. 28—Al Schlimm, Baltimore.....KO 1
Oct. 1—Jimmy Walker, Newark.....W 8
Nov. 12—Jimmy Vines, Baltimore.....KO 4
Dec. 11—Gene Jones, N. Y. City.....L 8

1954

Jan. 25—Sonny Jones, Brooklyn.....W 8
Mar. 11—Willie James, Baltimore.....L 10
May 7—Gene Jones, New York.....KO 4
June 7—Archie Moore, New York...KO by 6
Oct. 5—Ed Sanders, Boston.....D 10
Oct. 26—Ed Sanders, Boston.....L 10
Nov. 16—Embrell Davidson, Detroit.....L 8
Dec. 2—Dave Ragus, Milwaukee.....KO 3

CHARLEY WHITEOUS

Toledo, Ohio, Middleweight

1954

Mar. 1—Mickey Warner, Detroit.....L 4
Mar. 18—Bobby Evans, Lansing.....L 4
Apr. 26—Eddie Zaremba, Detroit.....D 5
May 4—Larue Harvey, Detroit....KO by 4
May 26—John Bryant, Toledo.....W 4
June 15—Clarence Riley, Detroit.....W 4
June 19—Jimmy Voss, Toledo.....D 6
July 20—Larry Bolez, Detroit.....L 4
Sept. 7—Bob Evans, Detroit.....KO by 2

ARCHIE WHITEWATER

Oakland, Calif., Welterweight

Born, 1927, Muskogee, Okla.

1948

Mar. 2—Freddie Killingham, San Jose KO 2
Mar. 8—Nick Castor, San Jose.....W 4
Mar. 16—Whirley Peppers, San Jose.....W 4
Mar. 23—Don Cooper, San Jose.....KO 3
Apr. 6—Harold Wilson, Stockton.....KO 1
Apr. 14—Manuel Montes, Fresno...KO by 3
Apr. 26—Whirley Peppers, Stockton.....W 4
May 11—Reuben Salazar, San Jose.....W 4
May 17—Ralph Ambrose, San Francisco W 4
May 24—Reuben Salazar, San Francisco W 4
May 26—Ralph Ambrose, Oakland.....KO 4
June 2—Elmo Ollison, Oakland.....L 4
June 16—Elmo Ollison, Oakland.....KO 4
June 30—Reuben Salazar, Oakland.....KO 2
July 14—Wayne Sheppard, Oakland....KO 5
July 21—Felix Ramirez, Oakland.....W 6
July 28—Ernie Pacheco, Oakland.....L 6
Sept. 14—Bucky Edwards, San Jose.....KO 1
Sept. 29—Johnny Gonzales, Oakland.....L 6
Oct. 5—Felix Ramirez, San Jose.....D 10
Nov. 9—George Hammer, Sacramento..W 6
Nov. 23—Ernie Pacheco, Sacramento...KO 5
Dec. 7—Tom Petty, Sacramento.....W 6

1949

Jan. 19—Baby Picazo, Sacramento.....KO 2
Jan. 24—Bobby Burgess, San Francisco.W 6
Feb. 8—Richard Cabral, Honolulu.....W 5
Feb. 15—Philip Kim, Honolulu.....KO by 8
Mar. 1—James Perry, Honolulu.....D 5
Mar. 15—Baby Garcia, Honolulu.....KO 4
Apr. 1—Raul Campos, San Francisco..KO 7
Apr. 22—James Carter, San Fran....KO by 6
June 1—Emil Barao, Oakland.....W 6
June 7—Emil Barao, Sacramento.....W 6
June 22—Baby Leroy, Oakland.....W 10
June 27—Pee Wee Swingler, Ocean Pk...W 10
Aug. 8—Pee Wee Swingler, Ocean Pk...W 10
Sept. 13—Manuel Madrid, Los Angeles..KO 4
Oct. 26—Mario Trigo, Oakland.....D 10
Dec. 23—Elmer Beltz, Hollywood.....L 10

1950

Feb. 1—Eddie Johnson, Oakland..KO by 4
Feb. 21—Joey Lopez, Sacramento.....L 10
Mar. 8—Emil Barao, Oakland.....W 10
Apr. 1—Joey Ortega, Eureka.....W 12
May 6—Baby LeRoy, Eureka.....KO 1
June 3—Lauro Salas, Eureka.....W 10
June 26—Rudy Cruz, San Francisco....KO 9
July 24—Kid Dussart, San Francisco..KO 7
Aug. 8—Rudy Cruz, Los Angeles.....L 10
Aug. 15—Mario Trigo, Los Angeles.....W 10
Sept. 8—Ernesto Aguilar, Eureka.....W 10
Sept. 23—Baby Ortiz, Eureka.....KO 9
Oct. 14—Henry Davis, Eureka.....W 10
Nov. 3—Art Aragon, Hollywood....KO by 2
Dec. 16—Lou Williams, Eureka.....D 10

1951

Jan. 26—Del Flanagan, San Francisco...L 10
Mar. 17—Don Rogers, Eureka.....L 10
May 8—Joe Lopez, Sacramento.....L 10
July 3—Emil Barao, Eureka.....W 10
Sept. 14—Mario Trigo, Eureka.....L 10

1952

Feb. 16—Sammy Figueroa, Eureka.....D 10
June 14—Lou Williams, Eureka.....W 10
Aug. 6—Casanova Pacheco, Eureka...KO 5
Aug. 15—Lavert Smith, Eureka.....W 10
Sept. 20—Mario Trigo, Eureka.....W 10
Nov. 29—Freddy Herman, Eureka.....W 10
Dec. 9—Jimmy Carter, Oakland.....L 10
Dec. 20—Chu Chu Jiminez, Eureka.....W 10

1953

Feb. 28—Gerald LaBroi, Eureka.....KO 8
Mar. 14—Ramon Tiscareno, Eureka.....L 10
Apr. 25—Harry Smith, Eureka.....KO 9
May 23—Carmine Fiore, Chicago.....L 10
June 19—Jimmy McCoy, Eureka.....W 10
July 18—Ralph Cervantes, Eureka.....W 10
Aug. 6—Eddie Johnston, Las Vegas.....W 10
Dec. 19—Santiago Esteban, Eureka.....L 10

1954

Feb. 22—Freddie Herman, South Gate.....KO by 10
Nov. 3—Carmen Venuto, Richmond...KO 5
Nov. 16—Al Barbero, Sacramento...KO by 6

DAVE WHITLOCK

San Francisco, Cal., Heavyweight

Previous record in 1952 book on page 579. Started boxing in 1947. Retired in 1951 after being knocked out three times in a row.

1953

May 18—Benny Wise, South Gate.....W 10
Nov 2—Willie Bean, South Gate...KO by 3
Dec. 4—Vern Escoe, Edmonton.....L 8

1954

Jan. 16—Vern Escoe, Edmonton.....W 10
Oct. 6—Howard King, San Francisco...L 6

RON WHITTLE

Salt Lake City, Utah, Light Heavyweight

1947

Sept. 22—Matt Jackson, Salt Lake C..KO by 3
Oct. 1—Sonny Kelley, Jordan.....W 6
Oct. 13—John Jennings, Salt Lake City..D 6

1948

Mar. 9—Willie Parker, Salt Lake City..W 6
Mar. —John Jennings, Winnimuca....L 10
June 14—Tommy Fair, Salt Lake City..KO 2
June 26—Irish Pat O'Day, Winnimuca..KO 2
July 5—Tommy Fair, Salt Lake City...D 6
Sept. 6—Dean Hubbard, Winnimuca.....L 10
Sept. 27—K. O. Chips, Salt Lake City..KO 3
Oct. —Jackie Burk, Salt Lake C..KO by 6

1949

Apr. 11—Red Huff, Salt Lake City.....L 6
May 30—Paulie Peters, Winnimuca....KO 3
June 14—Ralph Helms, Salt Lake City...W 8
June 21—John Jennings, Salt Lake City..W 6
July 12—Billy Davis, Salt Lake City...KO 6
Aug. 3—Lee Carter, Salt Lake City.....W 6
Aug. 18—Lou Mays, Midvale.....W 6
Aug. 23—Benny Flake, Salt Lake City...D 6
Sept. 1—Windmill Johnson, Salt Lake..KO 6
Oct. 4—Jimmy Maggert, Salt Lake C...KO 1
Oct. 17—Floyd Gibson, Salt Lake C..KO by 2
Nov. 12—Tommy Fair, Salt Lake City...W 6
Nov. 21—Paul Perkins, Salt Lake City...L 6

1950

Feb. 20—Eddie Halligan, Salt Lake City..D 8
Apr. 14—Frank Ronkovich, Salt L. City..D 10
July 6—Lee Sala, Cheyenne.....KO by 1
Aug. 15—Paul Perkins, Salt Lake City...D 8
Nov. 14—Frank Gimbel, Calgary.....W 10
Dec. 11—Frankie Gimbel, Salt Lake City..W 8

1951

Jan. 15—Jack Horn, Salt Lake City.....KO 2
Mar. 13—Joe Kahut, Salt Lake City.....W 10
Apr. 9—Anton Raadik, Salt Lake City.....KO by 9
May 1—Harry Matthews, Portland KO by 2
Aug. 14—George Harvey, Salt Lake City W 8
Dec. —Eddie Cotton, Vancouver..KO by 9

1952

Jan. 7—Wendell Haskell, Ogden.....KO 5
Jan. 14—Dave Tittman, Salt Lake City..W 6
Feb. 14—Bob Dunlap, San Fran.....KO by 2
Aug. 8—Wendell Haskell, Ogden.....L 6
Sept. 15—Earl Walls, Edmonton.....KO by 5
Nov. 17—Chuck Woodworth, Salt Lake City.....L 8

1953

Feb. 5—Eddie Cotton, Tacoma.....KO by 6
Sept. 9—Vern Escoe, Salt Lake City..KO by 5

1954

Feb. 13—Chuck Woodworth, Salt Lake City.....KO by 5
Apr. 26—Art Hughes, Salt Lake City.....W 8
May 18—Johnny Masonovich, Salt Lake City.....L 6
June 21—Joe Gaiton, Salt Lake City.....KO 2
July 30—Harley Breshears, Seattle..KO by 4
Aug. 16—Harley Breshears, West Jordan.....KO by 3
Aug. 30—Paul Perkins, West Jordan.....W 8
Sept. 27—Harvey Taylor, Salt Lake City..L 6
Oct. 18—Junior Washington, Salt Lake City.....L 6
Nov. 16—Freddy Miller, Salt Lake City..W 6

BOBBY (ROBERTO GARCIA) WHY

Los Angeles, Calif., Featherweight

1948

Feb. 13—Hank Okura, Hollywood.....W 4
Mar. 9—Richie Minjares, Los Angeles KO 4
Mar. 23—George Mendoza, Los Angeles KO 2
July 7—Rolando Delgado, Los Angeles KO 1
Aug. 10—Chuck Wilkerson, Ocean Park..L 4

1949

Jan. 18—Roosevelt Bonner, Los Angeles D 4
Feb. 8—Baby Navarez, Los Angeles.....W 5
Feb. 28—Chuck Wilkerson, Ocean Park W 10
June 6—Lauro Salas, Ocean Park KO by 4
July 19—Joe Lopez, San Jose.....L 8
Aug. 29—Joey Clemo, Hollywood.....W 10
Oct. 24—Joe Lopes, San Jose.....KO by 9

1950

Jan. 10—Felix Ramirez, Portland.....L 10
Oct. 6—Alvaro Estrada, Hollywood.....W 6

1951

Feb. 20—Baby Azteca, Los Angeles.....KO 1
June 30—Gabriel Diaz, Mexico City.....KO by 5
July 14—Panchito Uribe, Mexico City...W 10
Aug. 4—Luis Castillo, Mexico City.....L 10
Oct. 16—Baby Leroy, Los Angeles.....D 4

1952

Jan. 4—Lauro Salas, Hollywood.....D 10
Jan. 15—Baby Face Gutierrez, Los Ang..W 10
Feb. 6—Corky Ganzales, Pueblo, Colo...L 10
Mar. 11—Tommy Baker, Los Angeles..KO 9
June —Gabriel Diaz, Mexico City..W dis. 8
Aug. 5—Dave Gallardo, Los Angeles.....L 12
Nov. 11—Reuben Smith, Los Angeles.....L 10

1953

Jan. 10—Kenny Davis, Hollywood.....KO 8
Jan. 29—Lauro Salas, San Jose.....W 10
Mar. 24—Carlos Chavez, Los Angeles.....L 10
Apr. 14—Johnny Butterworth, Sacramento.....KO 4
June 15—Larry Mujica, Miami.....KO by 6
July 28—Cisco Andrade, Los Ang...KO by 9
Aug. 31—Tommy Manaois, South Gate..W 10
Oct. 14—Charley Riley, St. Louis.....KO by 5
Nov. 2—Aladino Gusman, Honolulu...KO 1
Nov. 17—Larry Cantiberos, Honolulu.....W 5

1954

May 22—Kenny Davis, Hollywood.....W 10
Oct. 19—Tommy Collins, Boston.....KO by 6

ROGER WHYNOTT

Quebec City, Canada, Middleweight

1945

July 31—Dave Viau, Montreal.....W 6
Nov. 30—Charley Hilton, Bronx.....W 4
Nov. 20—Willie Odom, White Plains.....L 6

1946

Apr. 17—Tony Bertuci, Jamaica.....L 4
Apr. 23—Al Franklin, N. Y.....W 6
Apr. 24—Roland Norman, Wilkes-Barre KO 2
Apr. 27—Tommy Mara, Brooklyn.....L 4
Apr. 30—Johnny Vann, Brooklyn.....L 6
May 7—Harry Preston, Elizabeth.....L 6
May 9—Tommy Mara, Brooklyn..KO by 2
July 11—Frankie Ross, Portland.....L 6
July 25—Tony Petro, Waterville, Me.....W 8
July 24—Lester Rivers, Dover.....L 10
Aug. 17—Eliza Pendleton, Yarmouth.....D 6
Aug. 22—Buddy Brown, Waterville.....W 8
Sept. 5—Buddy Brown, Waterville.....D 8
Oct. 25—Al Michaud, Brunswick.....KO 5
Nov. 22—Joe Pyle, Halifax.....W 10
Dec. 18—Mose Cunikin, Bangor.....L 8

1947

Mar. 1—Len Wadsworth, Halifax.....W 10
May 2—Billy Lancaster, Augusta.....W 10
May 5—Al Michaud, Lewiston, Me.....W 10
July 17—Johnny Coe, Waterville, Me....KO 3
July 24—Bill Daley, Waterville, Me.....L 10
Sept. 3—Al Michaud, Bridgewater, N. S.....KO 4
Oct. 15—Johnny Woods, Halifax.....L 10

1948

Jan. 5—Dave Andrews, Lewiston KO by 6
Jan. 20—Bill Dooley, Brooklyn.....W 8
Feb. 17—Maurice Lavigne, N. Y. C.....KO 6
Mar. 30—Andy DePaul, N. Y. C.....L 8
Apr. 27—Al Hersh, Brooklyn.....L 10
July 7—Chet Vinci, Utica.....L 10
July 13—George Ross, Halifax.....L 12
Aug. 9—Benny Delgado, Providence....W 8
Sept. 18—Mike DeCosmo, Teaneck KO by 2
Sept. 21—Joe Pyle, Halifax.....KO by 3
Oct. 27—Jim Robnett, Binghamton....KO 1
Nov. 3—Frankie Harris, Binghamton..KO 3
Nov. 8—Don Williams, Boston.....KO by 7

1949

Jan. 24—Tiger Fowers, Lewiston.....KO 6
Jan. 31—Bob Davis, Lewiston.....W 8
Mar. 14—Al Couture, Lewiston.....L 10
Mar. 21—Benny Delgado, Providence...W 8
June 6—Jackie Lovatt, Providence.....L 8
June 16—Johnny Peverada, Portland KO by 3
July 19—Sal DiMartino, Hartford..KO by 7
Sept. 14—Tom Spencer, Glace Bay.....L 10

1950

Feb. 4—Jimmy Herring, Brooklyn.....L 6
Mar. 4—Charles Porter, Charleston....KO 4
Mar. 25—Rocky Compitello, Brooklyn....L 6
Apr. 3—Joe Juliano, Brooklyn.....KO by 3
May —Bernard McCloskey, Nova Sco...L 10
July 18—Bernard McCloskey, Nova Sco...L 10
Aug. 14—Bernard McCloskey, Halifax....L 10
Sept. 7—Mac Begin, St. John.....L 10
Sept. 21—Mac Begin, St. John.....W 10

1951

Feb. 14—Coby McCloskey, Yarmouth, N. S.....L 10

1952

Jan 22—Billy Wyatt, New York.....D 8
Feb. 11—Billy Wyatt, Trenton.....L 8
June 30—Irwin Schulz, Brooklyn.....L 6
July 82—Sampson Powell, Montreal..KO by 5
Oct. 13—Irwin Schulz, Brooklyn.....L 6

1953

June 25—Carl White, Moncton.....W 6
July 22—Curtis Wade, Moncton.....L 10
Oct. —Harry McLean, Bathurst.....L 8
Oct. —Gary Simon, Pictou.....L 10

1954

Jan. 26—Johnny Eubanks, Wilkinsburg..L 10

CHUCK WIGGINS

Los Angeles, Cal., Bantamweight

1954

Jan. 16—Johnny Gonzales, Hollywood...W 4
July 7—Jamie Carabello, Oakland.....L 4

HORACE WIGGINS

Newark, N. J., Welterweight

1953

Oct. 15—Ovido Leonz, Newark.....KO 1
Nov. 5—Ray Jones, Newark.....KO 1

1954

Jan. 14—Larry Crawley, Newark.....W 4
Mar. 25—Richard Gradillas, Newark....KO 4
July 31—Johnny Barr, Atlantic City.....L 4

JIMMY WILDE

New York, N. Y., Lightweight

1950

Oct. 14—Tommy Dixon, Brooklyn.....W 4
Oct. 31—Billy Gfroehrer, New York.....L 4
Nov. 6—Fred Mabye, New York.....L 4

1951

Feb. 10—Herb McMullin, Brooklyn.....W 4
Feb. 24—Herb McMullin, Brooklyn.....L 4
Feb. 28—Bert Kornsweet, N. Y.....KO 3
Mar. 15—Bob Barclay, Brooklyn.....L 4
Mar. 21—Connie Ferguson, N. Y.....W 4
Mar. 30—Joe Rigano, N. Y.....W 4
Apr. 13—Tommy Dixon, N. Y.....L 6
Apr. 25—Tommy Dixon, N. Y.....W 6
May 11—Johnny Moran, N. Y.....W 6
June 27—Phil Nolan, N. Y.....KO 1
July 10—Manny Torres, Brooklyn.....W 6
Aug. 22—Frankie Ryff, N. Y.....KO by 2
Oct. 15—Frankie Freese, N. Y.....D 8
Nov. 21—Mickey Zezza, New York.....W 8

1952

Jan. 4—Sal DeGuardia, New York City.L 8
Mar. 27—Henry Winchman, New York...W 8
June 30—Jose Morell, Brooklyn.....L 6
Oct. 7—Gus Robinson, New York City.KO 3
Oct. 21—Benny Uhl, New York.....KO 5
Nov. 4—Billy Hazel, New York.....W 8
Dec. 2—Nicola Funari, New York.....L 8
Dec. 19—Paulo Rosi, New York.....KO by 3

1953

Feb. 10—George Monroe, White Plains...L 8
Mar. 17—Pat Mallane, White Plains....KO 5
Apr. 14—Eddie Compo, White Plains.....L 8

1954

May 11—Pat Mallane, New Haven.....L 8
July 13—Larry Boardman, Bridgeport .....KO by 4
Oct. 22—Jimmy Soo, New York.....L 6

LOREN WILDRICH

Groghan, N. Y., Welterweight

1953

June 27—Bruce Brewster, Syracuse.KO by 1
Aug. 19—Billy Egan, Syracuse.....W 4
Sept. 28—Noel Pacquette, Montreal.....L 6

1954

Aug. 28—Bud Jackson, Syracuse....KO by 1
Sept. 6—Keith Paris, Montreal.....L 6
Nov. 1—Sammy Fortuno, Montreal.KO by 1

CHET WILEY

Detroit, Mich., Welterweight

1953

Feb. 17—Dick Kerber, Milwaukee...KO by 3
May 28—Johnny Valentine, Detroit.....L 6
Nov. 12—Duke Harris, Detroit.....KO by 4

1954

Jan. 7—Calvin Hill, Detroit.....L 4
Feb. 3—Joe Clark, Detroit.....L 4
Feb. 4—Roy Carruthers, Akron.....KO 4
Feb. 27—Bipp Baer, Toledo.....W 4
Mar. 3—George Reid, Detroit.....L 4
Mar. 22—Alan Kennedy, Detroit.....D 4
June 1—Alan Kennedy, Detroit.....L 4
Oct. 12—Jackie Butler, Detroit.....L 5
Nov. 9—Norm Johnson, Milwaukee KO by 5

JAMES WILEY

Philadelphia, Pa., Heavyweight

1953

Apr. 25—Clyde Thompson, Phila....KO by 2
Aug. 15—Sam McCoy, Boyertown...KO by 1
Oct. 23—Eddie Wilson, Philadelphia.....W 4

1954

Feb. 4—Johnny York, Philadelphia.....W 4
Feb. 11—Tommy Ruth, Philadelphia KO by 2
Mar. 11—Johnny Shkor, Baltimore..KO by 2
May 13—Joe DeGrazio, Philadelphia.....L 4

ROGER WILEY

Beverly, Mass., Light Heavyweight

1952

Dec. 1—Bob Young, Providence.....L 4

1953

Jan. 5—Bob Young, Providence.....L 4
Mar. 24—Joe Grimard, Portland....KO by 4
Oct. 31—Joe Grimard, Boston.....L 8
Dec. 12—Joe Grimard, Boston .....KO 5

1954

Jan. 18—Junior Washington, Boston.....D 6
Jan. 28—Junior Washington, Worcester..L 6
Apr. 24—Bob Murphy, Boston.....D 10

EARL WILKERSON

Chicago, Ill., Middleweight

1952

Nov. 26—Richie Anderson, Chicago.KO by 1
Dec. 2—Ronnie Moore, Pittsburgh.KO by 4

1953

May 19—Ulysses Washington, Jacksonville .....W 4
June 2—Joe Lorie, Jacksonville.....KO 1
June 16—Otis Douglas, Jacksonville....KO 2
June 23—Andy Mayfield, Miami Beach .....KO by 3

1954

Mar. 11—Bolvin Deveaux, West Palm Beach .....W 4
Apr. 2—Bolvin Deveaux, West Palm Beach .....W 4
Dec. 9—Kid Chocolate, W. Polm Beach.W 4
Dec. 30—Sammy Stone, W. Palm Beach..D 6

WILLIE WILKERSON

Detroit, Mich., Heavyweight

1953

Jan. 8—Bill Clemons, Saginaw.....KO 1
Mar. 25—Sal Brunello, Cleveland.....W 4
Apr. 23—Frank DeGrazio, Detroit.....L 4
May 28—Gerald Locke, Detroit.....W 4
June 15—Frank Perry, Saginaw.....W 4
June 25—Frank Perry, Detroit.....L 4
July 9—Frank Perry, Detroit.....KO 4
July 16—Marty Holt, Detroit.....KO 1
July 30—Marty Marshall, Detroit...KO by 2

1954

Apr. 29—Chuck Church, Saginaw.....KO 2
May 3—Tony Lomonaco, Detroit.....L 4
May 11—Jimmy Davis, Windsor.....KO 1
July 6—Al Adams, Detroit.....KO 4
Nov. 16—Willie Coleman, Detroit.....L 5

JOE WILKINSON

Washington, D. C., Featherweight

1953

Apr. 24—Charlie McGarrity, Boston....KO 3
May 7—Guillermo Roberts, Newark....W 6
May 14—Guillermo Roberts, Newark...KO 5
June 19—Ike Chestnut, N. Y. City...KO by 6
Aug. 1—Jose Bruno, Buenos Aires.KO by 6
Aug. 25—Mario Lopiano, Buenos Aires .....KO by 6

1954

Mar. 11—Mack Little, Newark.....KO 4
Mar. 25—Baby Beau Jack, Newark.....W 8
May 17—Art Mullin, New York.....W 8
July 12—Harold Gomes, Boston.....L 10
Aug. 9—Al Tisi, New York.....L 8
Nov. 8—Baby Beau Jack, New York....W 6

AL WILLIAMS

Los Angeles, Cal., Middleweight

1953

Oct. 6—Billy Hill, Los Angeles.....LT 3
Oct. 12—Kenny Hanson, South Gates....L 4
Oct. 20—Satchell Porter, Los Angeles...D 4
Oct. 27—Kenny Hanson, Los Angeles....L 4
Nov. 2—Tony Morales, South Gate.....W 4
Nov. 9—Satchell Porter, South Gate.....L 4
Nov. 10—Pete Gonzales, Los Angeles.....L 4
Nov. 17—Satchel Porter, Los Angeles.....L 4
Dec. 8—Frankie Crockett, Los Angeles.W 4
Dec. 22—Fred Hawkins, Los Angeles.....W 4
Dec. 28—Willie Robinson, South Gate...W 4

1954

Jan. 4—Willie Robinson, South Gate....W 4
Jan. 11—Pete Janke, South Gate.....W 6
Jan. 25—Pete Janke, South Gate.....W 6
Feb. 8—Tag Mayfield, South Gate.....W 4
Feb. 15—Willie Robinson, South Gate...W 4
Feb. 18—Leon Strickland, Los Angeles .....KO 2
Apr. 16—Joe Cardenas, Wilmington.....W 4
May 1—Bobby Ross, Hollywood .....W 4

June 4—Eddie Williams, Wilmington....W 4
June 11—Georgie Holmes, Hollywood....W 4
June 21—John Houston, Los Angeles KO by 5
Sept. 30—Dick Sizbette, Seattle.....W 6
Nov. 1—Mickey Rhodes, Butte.....W 6
Nov. 9—Johnny Wells, Seattle.....W 8
Nov. 15—Satchel Porter, Los Angeles...W 6
Dec. 14—Vinnie DeCarlo, Seattle.....W 10

ALVIN (ATHOS) WILLIAMS

Wichita, Kan. Light Heavyweight

1948

Sept. 29—Lucky Mundy, Wichita.....KO 1
Oct. 20—Roy Augustine, Wichita.....KO 2
Nov. 3—Earl Stone, Wichita.....W 4
Nov. 17—Manuel Segobia, Wichita.....W 4
Dec. 8—Henry Clay, Wichita.....KO 1
Dec. 14—Elmer Carson, Topeka.....W 4

1949

Jan. 12—Ray Augustus, Wichita.....W 6
Jan. 31—Larry Davis, Omaha.....W 6
Feb. 16—Jimmy Watson, Wichita.....KO 2
Feb. 28—Joey Hartfield, Omaha.....W 6
Mar. 16—Ray Augustus, Topeka.....L 6
Mar. 28—Earl Wenbourne, Omaha.....W 8
Apr. 28—Jimmy Cone, Wichita.....W 10
May 23—Don Lee, Omaha.....W 10
June 7—Earl Wenbourne, Topeka.....KO 4
Apr. 6—Jimmy Richards, Wichita.....D 10
July 7—Ray Augustus, Topeka.....D 8
July 20—Jimmy Bovee, Topeka.....KO 3
Aug. 5—Al Hagen, Topeka.....KO 4
Aug. 11—Baby Joe Walcott, Council Bluffs.....D 10
Sept. 14—Jimmy Burke, Wichita.....KO 2
Sept. 23—Baby Joe Walcott, Omaha.....L 10
Oct. 5—Bert Ellis, Topeka.....KO 2
Oct. 12—Ray Augustus, Wichita.....W 10
Oct. 19—Pennington Brown, Topeka.....W 10
Oct. 25—Chuck Hunter, Cleveland.....L 8
Oct. 31—Kid Bartley, Chicago.....KO 2
Nov. 9—Eddie Miller, Wichita.....KO 8
Dec. 7—Anton Raadik, Wichita.....W 10

1950

Jan. 4—Bert Lytell, Wichita.....L 10
Jan. 11—Woody Green, Topeka.....KO 2
Jan. 26—Jimmy Welch, Omaha.....W 10
Feb. 1—Giovanni Manca, Wichita.....W 10
Feb. 18—Hubert Hooks, Wichita.....D 10
Mar. 20—Gene Pearce, Amarillo.....KO 3
Mar. 29—Orville Bitney, Wichita.....W 10
Apr. 5—Rafael Aviles, Wichita.....KO 1
Sept. 13—Pennington Brown, St. Louis...D 8
Oct. 5—Joey Hartfield, Kearney, Neb...W 10
Nov. 15—Louis Gray, Wichita.....W 10

1951

Jan. 10—Jesse Turner, St. Louis.....W 6
Jan. 17—Ron Delaney, Wichita.....L 10
Feb. 7—Dallis Hill, Wichita.....KO 2
Mar. 14—George Sherman, Chicago.....L 6

1952

Mar. 20—Joe Arthur, Topeka.....W 10
Apr. —Terry O'Connor, Topeka.....W 10
Nov. —Bob Garner, Kansas City.....KO 3
Nov. —Joe Arthur, Kansas City.....L 10

1953

Feb. —George Blackstone, Kan. City..KO 2
Feb. 25—Andy Goodwin, St. Louis.....L 6
Apr. 15—Ponce de Leon, Topeka.....W 8
July 12—Elmer Smith, Council Bluffs...W 6
Aug. 12—George Blackstone, Council Bluffs.....KO 3
Sept. 12—Ray Augustus, Hoisington.....D 6
Nov. 10—Dick Brown, Houston.....L 10
Nov. 24—Joe Moran, San Antonio.....W 12

1954

Feb. 11—Jimmy Welch, Wichita.....L 10
Mar. 16—Elmer Smith, Wichita.....KO 2
Apr. 1—Ray Augustus, Hutchinson.....W 6
Apr. 19—Floyd Patterson, Brooklyn.....L 8

BABY WILLIAMS

(Guillermo Ginesta Almira)

Havana, Cuba, Middleweight

1949

June 25—Gerardo Velez, Cascorro...KO by 3
July 10—Alberto Perez, Cascorro.....KO 5
Oct. 29—Baby Gavilan, Puerto Padre...L 10

1950

Feb. 11—Rufino Sardinas, Puerto Padre.....WF 3
May 19—Rufino Sardinas, Delicias..KO by 4
July 14—Alberto Perez, Delicias.....L 8
Aug. 12—Jose Betancourt, Camaguey...W 4
Sept. 30—German Viciedo, Camaguey...W 8

1951

Apr. 21—Ramon Varona, Camaguey...KO 4
June 30—Israel Perez, Puerto Padre.....L 10
July 21—Israel Perez, Camaguey.....L 10
Aug. 25—Lesmes Echevarria, Camaguey L 8
Sept. 29—Oswaldo Martinez, Camaguey..W 6
Oct. 20—Daniel Moreno, Manzanillo.....L 8
Nov. 3—Angel Martinez, Camaguey.....W 8
Nov. 17—Israel Cespedes, Camaguey..KO 6
Dec. 1—Alberto Hernandez, Camaguey..W 8
Dec. 8—Lesmes Echevarria, Camaguey..D 8
Dec. 15—Angel Martinez, Camaguey...KO 2
Dec. 22—Miguel Vinageras, Ciego de Avila.....W 6

1952

Jan. 12—Orestos Morales, Camaguey...KO 3
Feb. 2—Saturnia Piloto, Camaguey...KO 5
May 24—Mario Hernandez, Havana.....W 6
July 12—Gustavo Ramos, Havana..KO by 2
July 29—Art Davis, Miami.....W 10
Aug. 5—Gerry Dreyer, Miami.....L 10
Sept. 22—Carmen Basilo, Miami.....L 10
Dec. 16—Bobby Lane, Miami Beach.....D 8

1953

Apr. 6—Bobby Elliott, Miami.....L 10
May 5—Harry Braelow, Miami Beach...L 10
Sept. 5—Andy Mayfield, Camaguey.....W 10
Sept. 15—Jimmy Curl, Miami Beach.....L 10
Oct. 13—Bob Murphy, Tampa.....W 10
Nov. 24—Bob Murphy, Tampa.....KO 6
Dec. 1—Mickey Laurent, Miami Beach..L 10

1954

Mar. 30—Tommy Bazzano, Tampa...KO by 2
July 2—Kid Charolito, Marianao...KO by 11
Aug. 2—Billy Kilgore, Birmingham.....L 10
Oct. 9—Clarence Hinnant, Havana KO by 3

CHARLEY DOC WILLIAMS

Mahwah, N. J. Heavyweight

Born, Feb. 4, 1928, Kansas City, Mo.

1947

Mar. 7—Jim Taylor, Asbury Park.....W 6
Mar. 11—Willis Scott, Elizabeth.....KO 5
Mar. 21—Speedy Duval, Asbury Park...W 6
Apr. 3—Kenny Harris, Atlantic City...L 6
Apr. 21—Bobby Birch, Newark.....W 6
May 12—Paul Altman, Newark.....KO 3
May 26—Freddie McManus, Newark...KO 1
June 16—Jimmy Mandell, Newark.....KO 1
July 7—Henry Brimm, Newark.....KO 7
July 15—Buddy Farrell, Elizabeth.....L 10
July 21—Henry Hall, Newark.....W 10
Oct. 27—M. C. Daniels, Asbury Park...W 6

1948

Jan. 5—Buddy Farrell, Newark.....W 8
Jan. 19—Casey Jones, Newark.....KO 5
Feb. 9—Henry Hall, Holyoke.....W 10
Feb. 16—J. C. Wilkins, Holyoke.....W 10
Apr. 19—Archie Moore, Newark...KO by 7
May 5—Roy Williams, Binghamton...W 10
May 25—Bobby Dare, Buffalo.....KO 7
July 8—Cubby Wright, No. Adams.....W 10
July 22—Ellis Stewart, No. Adams...KO 4
Aug. 19—Mike Jacobs, No. Adams...KO 2
Sept. 2—O'Neil Shannon, No. Adams..KO 2
Sept. 16—Bert Lytell, No. Adams.....W 10
Dec. 27—Archie Moore, Baltimore..KO by 7

1949

Jan. 19—Eddie Wilson, Binghamton...KO 2
Apr. 3—Charley Burley, New Orleans...W 10
June 2—Kenny Harris, No. Adams...KO 5
June 29—Ted Lowry, Pittsfield.....W 10
Aug. 1—Bert Lytell, Springfield.....W 10
Aug. 11—Henry Hall, No. Adams.....W 10
Aug. 25—Chubby Wright, No. Adams...W 10
Sept. 30—Willie Bean, No. Adams.....KO 8
Nov. 14—Bert Lytell, Dayton.....KO by 9
Dec. 6—Archie Moore, Hartford...KO by 9

1950

June 2—Jimmy Slade, No. Adams.....L 10
July 27—Jimmy Slade, No. Adams.....L 10

Sept. 1—Joe Lindsay, Pittsfield.....W 10
Nov. 17—Clarence Henry, Hollywood....L 10

1951

Jan. 2—Odell Riley, Toledo.....W 10
Jan. 23—Chubby Wright, Miami.....KO 1
Mar. 8—Chubby Wright, Brooklyn.....W 8
Apr. 16—LeRoy Palmer, Bermuda.....KO 5
May 30—Dale Hall, Chicago.....KO by 3
Nov. 22—Jimmy Bivins, New York.....L 10

1952

Feb. 11—Chubby Wright, Baltimore.....L 10

1953

Sept. 15—Nino Valdes, Miami Beach.....L 10
Sept. 22—Toxie Hall, Miami Beach.....W 10
Nov. 24—Bob Baker, Pittsburgh.....L 10
Dec. 15—Louis Holmes, Jacksonville...KO 3

1954

Feb. 15—Harold Johnson, Miami Beach.....KO by 8
Mar. 16—Clint Bacon, Miami Beach.....W 10
May 22—Bo Willis, Miami.....W 8
June 1—Bob Satterfield, Miami Beach..W 10

CLARENCE WILLIAMS

Fall River, Mass., Welterweight

1953

Oct. 29—Gordon Perry, Fall River..KO by 2
Dec. 3—Roger Ringuette, Fall River...KO 3
Dec. 17—Willie Johnson, Fall River.KO by 1

1954

Jan. 21—Eddie Silvia, Fall River.....KO 6
Jan. 25—Ricardo King, Providence.KO by 3

CLEVELAND WILLIAMS

Tampa, Florida, Heavyweight

1951

Dec. 11—Lee Hunt, Tampa.....KO 2

1952

Feb. 4—Paul Banks, New Orleans....KO 1
Feb. 26—Rudolph Wood, Ft. Hesterly..KO 2
Feb. 29—Roosevelt Holmes, New Orleans W 6
Mar. 28—Ray Banks, New Orleans....KO 1
Apr. 15—Johnny Fowler, Tampa.....KO 5
May 28—Ray Brown, Miami.....KO 3
June 10—Paul Favorite, Tampa.....KO 4
June 17—Harry Turner, Tampa.....KO 1
June 24—Eddie Joe Williams, Daytona Beach.....KO 1
July 8—Jimmy Felton, Miami Beach..KO 3
July 22—Lee Raymond, Miami Beach..KO 5
July 25—Sam Harold, Macon, Ga.....KO 4
Aug. 12—Candy McDaniels, Miami Beach.....KO 2
Sept. 2—Baby Booze, Tampa.....KO 1
Sept. 12—Roosevelt Holmes, New Orl...KO 1
Sept. 16—Art Henri, Miami Beach.....KO 8
Sept. 23—Joe McFadden, Philadelphia.KO 6
Oct. 3—Johnny Hollins, New Orleans.KO 1
Nov. 25—Claude Rolfe, Tampa.....KO 9
Dec. 8—Graveyard Walters, Daytona Beach.....KO 2

1953

Jan. 13—Abie Gibson, Tampa.....KO 1
Mar. 4—Ponce DeLeon, Miami.....W 8
Mar. 12—Terry O'Connor, Minn.....KO 3
Mar. 24—Ponce DeLeon, Tampa.....KO 2
May 12—Omelio Agramonte, Tampa....W 10
Sept. 1—Keene Simmons, Tampa.....W 10
Sept. 24—Sonny Jones, N. Y. City.....L 4
Oct. 1—Claude Rolfe, Charlotte.....KO 3
Oct. 20—Lloyd Willis, Miami Beach....KO 2

1954

Mar. 9—Jimmy Walls, Tampa.....KO 1
June 8—Sonny Jones, Tampa.....KO 7
June 22—Bob Satterfield, Miami Beach.....KO by 3

EDDIE WILLIAMS

Galveston, Tex., Heavyweight

1954

Mar. 16—Jim O'Bryant, Galveston.....W 4
Mar. 23—Wilbur Ramsey, Galveston....KO 2
Mar. 30—Jim O'Bryant, Galveston..KO by 2

EDDIE WILLIAMS

Tucson, Ariz., Welterweight

1950

Apr. 24—Mando Soso, Tucson.....W 4
—Jose Amaya, Tucson.....KO 2
Apr. 5—Al Bishop, Phoenix.....KO by 4
May 8—El Tigre, Tucson.....W 4
May 15—El Tigre, Tucson.....KO 3
May 22—Kangaru Zavala, Tucson.....D 6
June 19—Rocky Gordon, Tucson.....KO 5
Aug. 14—Cisco Saenz, Tucson.....D 6
Aug. 28—Pedro Alvarez, Tucson.....KO 2
Oct. 23—Cliff Lester, Tucson.....D 10
Sept. 25—Cisco Saenz, Tucson.....W 8
Oct. 9—Jimmy Shans, Tucson.....W 6
Dec. 11—Kangaru Zavala, Tucson.....W 10

1951

Jan. 15—Clifton Lester, Tucson.....L 10

1952

Aug. 12—Benny Ventura, Los Ang...KO by 5
Sept. 5—Chu Chu Jiminez, San Diego..W 10
Sept. 30—Tommy Allen, Los Angeles..KO 5
Oct. 7—Hank Henderson, Los Angeles.W 4
Oct. 14—Elmer Beltz, Los Angeles.....L 10
Nov. 25—Baby Ike, Los Angeles.....L 4
Dec. 2—Rocky Corkins, Sacramento....L 3
Dec. 23—Billy Hartman, Los Angeles....L 4
Dec. 30—Tony Kequom, Los Angeles....D 4

1953

Jan. 6—Baby Ike, Los Angeles....KO by 4
Jan. 20—Tony Kequom, Los Angeles....D 4
Jan. 27—Joey Clemo, Portland.....KO by 7
Jan. 29—Tony Kequom, Los Angeles...W 4
Feb. 17—Tony Kequom, Los Angeles...KO 5
Feb. 24—Ray Fields, Los Angeles.....W 4
Mar. 31—Billy Hill, Los Angeles.....L 4
July 7—Russ Gillam, Los Angeles.....W 4
Aug. 10—Frank Skidmore, South Gate..W 6
Aug. 25—Woody Winslow, Los Angeles...L 6
Sept. 15—Frank Skidmore, Los Angeles..L 6
Oct. 2—Frank Skidmore, Los Angeles..L 6
Oct. 20—Fred Hawkins, Los Angeles....D 4
Oct. 26—Jimmy Martinez, Tucson.....L 10
Nov. 17—Dick Wong, Honolulu.....L 6
Dec. 28—Russ Gillam, South Gate.....L 4

1954

Feb. 16—Satchel Porter, Los Angeles...KO 1
Apr. 12—Doug Kirby, San Francisco.....KO by 7
June 4—Al Williams, Wilmington.....L 4
July 15—George Hernandez, Tucson....KO 6
Sept. 6—Bobby Moreland, Los Angeles.....KO by 2
Oct. 16—Richie Jones, Tucson.....W 5

ERNIE WILLIAMS

Daytona Beach, Fla., Lightweight

1952

Aug. 28—Clyde Green, Daytona Beach....L 4
Oct. 20—Louis Murphy, Daytona Beach.W 4
Nov. 3—Bobby Yantis, Daytona Beach.....KO by 3

1953

Mar. 23—Ulysses Washington, Daytona Beach.....D 4
Apr. 3—Ulysses Washington, Daytona Beach.....W 4
Apr. 10—Bill Sellers, Daytona Beach...KO 3
May 4—Ulysses Washington, Daytona Beach.....L 4

1954

Jan. 29—Jimmy Burnett, Daytona Beach.....KO 4

ERNIE WILLIAMS

Washington, D. C., Welterweight

1954

July 26—Johnny Gwynn, Brooklyn.....L 6
Sept. 3—Fredrico Escalero, New York...W 4
Sept. 17—Larry McGroarty, Washington KO 1
Oct. 18—Buddy Griffiths, New York....KO 2
Dec. 10—Armand Bush, New York.....KO 3

HONEY BOY WILLIAMS
Miami, Fla., Lightweight

1953

Apr. 7—Ludwig Lightburn, Miami Beach ..... L 8
May 12—Jimmy Ford, Miami Beach ..... D 6
June 22—Jimmy Ford, Miami ..... D 6
July 24—Jimmy Ford, Miami ..... D 4
Oct. 20—Young Joe Louis, Miami Beach ..... KO 4

1954

Mar. 16—Isaac Logart, Miami Beach ..... KO by 4

JACK WILLIAMS
Bermudan Light Heavyweight

1954

June 19—Kid Palmer, Hamilton ..... L 4
Oct. 23—Palmer Douglas, Hamilton ..... D 6
Dec. 11—Duke Hassell, Hamilton ..... KO 3

JAKE WILLIAMS
Portland, Ore., Heavyweight

1953

May 4—Clyde Watson, South Gate ..... KO 3
May 11—Cal Chambers, South Gate ..... D 4
Oct. 3—Gene Brown, Hollywood ..... KO 2
Dec. 16—Baby Dutch Culbertson, Hollywood ..... W 6

1954

Jan. 27—Jimmy Sheets, Los Angeles ..... KO 9
Feb. 20—Harlan Kelley, Hollywood ..... TD 5
Mar. 13—Jimmy Sheets, Hollywood ..... KO 3
Apr. 13—Bob Albright, Los Angeles ..... L 10
July 26—J. B. Reed, Los Angeles ..... L 10

JOHNNY WILLIAMS
Bremerton, Wash., Heavyweight

1954

Apr. 6—Don Jasper, Seattle ..... KO by 2
Apr. 22—Bill Little, Tacoma ..... KO by 1
Apr. 30—Harley Breshears, Boise ..... KO by 3
May 4—Dick Schwender, Seattle ..... KO by 3
May 7—Harley Breshears, LaGrande ..... KO by 4
May 11—Harley Breshears, Spokane KO by 1

KENNY WILLIAMS
Vallejo, Cal., Welterweight

1954

Jan. 23—Al Gariby, San Francisco ..... KO 1
Mar. 2—Gordon Meadows, Sacramento ..... KO by 2
Mar. 23—John Campbell, Richmond ..... KO 1
Apr. 22—Coffeeboy Jones, Richmond ..... KO 2
May 25—John Houston, Richmond ..... KO by 1
Aug. 25—Al Barbero, San Francisco ..... KO by 2
Dec. 7—Eddie Ingram, Richmond ..... KO by 3

LUCKY WILLIAMS
Bermudan Lightweight

1954

Apr. 23—Walter Harris, Hamilton ..... KO 6
June 19—Walter Harris, Hamilton ..... KO 5
Aug. 16—Hyman Williams, Hamilton ..... W 6
Oct. 23—Fats Harvey, Hamilton ..... W 6
Dec. 11—Bobby Davis, Hamilton ..... D 6

PAUL WILLIAMS
Reno, Nevada, Featherweight

1953

Sept. 4—Crocker Scott, Reno ..... KO 2
Sept. 26—Estraza Zamora, Reno ..... W 4
Oct. 20—Hank Lujon, Sacramento ..... L 4
Nov. 2—George Jacquet, South Gate ..... L 4
Nov. 16—Epihanio Martinez, South Gate ..... KO by 4

1954

Apr. 20—Augie Villa, San Jose ..... KO by 3
June 20—Don Badilla, Reno ..... KO 5
July 16—Freddy Bravo, Reno ..... D 10
Aug. 31—Bobby Satchel, San Jose ..... D 6
Sept. 22—Pepi Martinez, San Francisco ..... L 4
Sept. 25—Stan Davis, Reno ..... KO 4
Oct. 27—Lorenzo Vasquez, San Francisco ..... KO by 2
Nov. 17—Jamie Carabello, San Francisco ..... KO by 4

PRIMUS WILLIAMS
Cincinnati, O., Welterweight

1954

Mar. 13—Charlie Glover, Cincinnati ..... L 6
Sept. 11—Don Keeling, Cincinnati ..... W 4

RUE WILLIAMS
New York, N. Y., Heavyweight

1954

Apr. 5—Bill Keener, Brooklyn ..... KO by 1
Aug. 5—Artie Lucido, New York ..... L 4
Aug. 12—Wayne Bethea, New York ..... KO by 3

SHERMAN WILLIAMS
Louisville, Ky., Middleweight

1954

Jan. 29—George Wilson, Louisville ..... L 4
Feb. 26—George Wilson, Louisville ..... KO 4
Mar. 5—Lee Mulligan, Louisville ..... W 4
June 18—Billy Hester, Louisville ..... L 10
June 25—Warren Desmond, Louisville ..... W 6
July 2—Billy Hester, Louisville ..... W 6
Sept. 17—Duke Peaks, Louisville ..... KO 4
Sept. 24—Willie Johnson, Louisville ..... L 6
Oct. 22—Billy Hester, Louisville ..... L 12
Nov. 5—Eddie Miller, Louisville ..... KO 2
Oct. 1—Willie Johnson, Louisville ..... W 10
Nov. 11—Tommy Carter, Owensboro ..... KO 2
Nov. 19—Charlie Glover, Louisville ..... L 6
Dec. 11—Jimmy Welch, Louisville ..... L 8
Dec. 22—Eddie Smith, Detroit ..... KO by 2
Dec. 24—George Boddie, Dayton ..... L 4

TED WILLIAMS
Los Angeles, Cal., Welterweight

1954

Sept. 13—Walter Tyler, Los Angeles KO by 3
Oct. 5—Alex Diaz, Ocean Park ..... L 4
Nov. 22—Alex Diaz, Los Angeles ..... D 4
Dec. 18—Richie McLane, Hollywood KO by 4

WILLIE WILLIAMS
Detroit, Mich., Middleweight

1953

Jan. 19—Bobby Boyd, Chicago ..... KO by 2
Feb. 5—Dick Condit, Detroit ..... L 4
Sept. 11—Pat Cleary, Detroit ..... L 4
Oct. 7—Joe Agoston, Detroit ..... W 4
Oct. 29—Mike Sassian, Detroit ..... W 4
Dec. 2—Emmett Gurney, Detroit ..... W 6

1954

Jan. 18—Bob Ross, Detroit ..... L 4
May 17—Cootie Parker, Columbia ..... KO 8

LLOYD (BO) WILLIS
Miami, Fla., Heavyweight

1953

Oct. 20—Cleveland Williams, Miami Beach ..... KO by 2
Nov. 17—Claude Rolfe, Miami Beach ..... W 8
Dec. 8—Claude Rolfe, Miami Beach ..... W 8

1954

Mar. 4—Al McGhee, W. Palm Beach ..... KO 3
Mar. 13—Julio Mederos, Havana ..... L 10
Apr. 6—Julio Mederos, Miami Beach ..... KO by 5
May 22—Charlie 'Doc' Williams, Miami ..... L 8
June 9—Julio Mederos, Miami Beach ..... W 10
July 20—Ralph Schneider, Miami Beach ..... W 10
Sept. 7—Sid Peaks, Miami Beach ..... W 10
Oct. 5—Julio Mederos, Miami Beach ..... L 10
Nov. 2—Paul Andrews, Miami Beach ..... KO by 2
Nov. 30—Lee Pearce, Miami Beach ..... KO 4
Dec. 21—John Holman, Miami Beach ..... KO by 8

JOHNNY WILLS
Oakland, Cal., Lightweight

1954

July 26—Loronzo Vazquez, Oakland ..... L 6
Oct. 18—Toby Salazar, Salt Lake City ..... W 4

YOUNG WILLS
Providence, R. I., Bantamweight

1953

Jan. 15—Cliff Brown, Fall River ..... L 4
Jan. 22—Joe Nardo, Fall River ..... L 4
Feb. 5—Cliff Brown, Fall River ..... KO by 2

Apr. 9—Bob Wagner, Fall River.....L 4
Oct. 22—George Gettancourt, Fall River .....KO 1
Nov. 12—Tony Tavares, Fall River.....L 4
Nov. 19—Al Bergevin, Worcester.....KO 4
Dec 3—Nick DeVanno, Worcester.....D 6
Dec. 14—Kenny Adams, Holyoke....KO by 2

1954

Jan. 19—Al Smith, Providence.....L 6
Jan. 28—Al Smith, Fall River.....L 6
Mar. 4—Charlie Veloza, Fall River.....KO 3
Mar. 8—Ed Linsay, Providence.....W 4
Apr. 19—Ed Linsay, Providence.....W 4
May 10—Bobby Soares, Providence.....L 4
Sept. 24—Tony Grasso, New Britain.....L 8
Oct. 5—Charlie Anderson, Boston.....D 4

EDDIE WILOBY

Galveston, Texas, Lightweight

1954

Mar. 16—Everett Joliette, Galveston.....D 4
Mar. 23—Ray Brown, Galveston.....W 4
Apr. 13—Oran Roberts, Galveston.....W 4
May 11—Turnip Green John, Galveston KO 2
May 18—Charley Beasley, Galveston....L 4

AL WILSON

Englewood, N. J., Welterweight

1948

May 31—Joe La Scala, Newburg, N. Y. KO 2
June 21—Lenny Caesar, Newburg, N. Y. KO 3
July 20—Freddie Latson, Brooklyn.....KO 4
Aug. 16—Ray Jackson, Brooklyn.....W 6

1949

Feb. 9—Dave Peters, N. Y. C.....KO 2
Feb. 22—Wilfredo Miro, Hartford...KO by 7
Mar. 15—Billy Wade, Hartford.....W 8
Apr. 22—Charley Smith, N. Y. C.....W 8
Dec. 16—Bobby Copeland, New York.....L 4

1950

Apr. 17—Frankie Foley, Holyoke.....KO 2
May 10—Richie Orange, New York.....W 6
June 26—Tony Armentares, Springfield KO 3
July 17—Jimmy Taylor, Springfield.....W 8
July 24—Henry Brown, Pittsfield.....W 8
Aug. 9—Al Mobley, Jersey City.....D 6
Sept. 18—Sammy Walker, Holyoke.....D 10
Oct. 2—Sammy Walker, Holyoke.....L 10
Dec. 22—Bobby Rosodo, New York.....L 6

1951

Feb. 12—Charley Thompson, Providence W 8
Mar. 19—Jimmy Taylor, Providence.....W 8
Apr. 20—Richie Anderson, N. Y.....W 8
May 18—Richie Anderson, N. Y.....W 6
Aug. 27—Bobby Lloyd, Newark.....W 8
Sept. 19—Bobby Lloyd, Newark.....L 8
Oct. 19—Jetson Arnold, N. Y.....W 8
Nov. 15—Ted Murray, New York.....L 8

1952

Jan. 18—Jetson Arnold, New York City L 8
Feb. 5—Charley Williams, Newark.....L 12
Feb 18—Ted Murray, New York City...W 8
Mar. 24—Ernie Jackson, Toledo.....KO 5
Apr. 7—Randy Sandy, New York City..L 8
Nov. 28—Phil Burton, New York City..W 8

1953

Mar. 3—Phil Burton, Brooklyn.....W 10
Apr. 14—Johnny Bratton, Brooklyn.....L 10
May 8—Ramon Fuentes, N. Y. City.....L 10
Aug. 11—Ted Murray, Brooklyn.....W 10
Sept. 30—Johnny Bratton, Baltimore.....L 10

1954

Feb. 6—Maurice Harper, Sacramento....L 10
Dec. 14—Jimmy Champagne, Providence .....KO 1

BILL WILSON

Charlotte, No. Carolina, Heavyweight

1943

Dec. 21—Jim Bowden, Jacksonville ...KO 7

1944

Feb. —Jim Bowden, Jacksonville ...KO 6

1945-1946

(Inactive)

1947

Jan. 21—Buddy Knox, Jacksonville ....W 10
Feb. 17—Willis Applegate, Newark .....L 10
Mar. 27—Charlie Roth, Charlotte .....KO 8
Apr. 21—Teddy Randolph, Newark..KO by 5

1948

Feb. —Buddy Scott, Charlotte .....W 10
Mar. —Buddy Scott, Charlotte .....L 10
Apr. 4—Gunnar Barlund, Charlotte ...W 10
June 22—Buddy Scott, Jacksonville .....L 12
Sept. 5—Girard Wyatt, Hickory, N. C...KO 9
Oct. 12—Fidel Arciniega, Jacks'nville...KO 4
Nov. 30—Jim Bowden, Jacksonville.....KO 3
Dec. 7—John Dupree, Jacksonville.....W 10

1949

Feb. 15—Joe Matisi, Jacksonville....KO by 5
Feb. 28—Buck Garrett, Orlando.....KO 2
Aug. 18—Johnny Kapovich, Charlotte...D 10
Sept. 17—Don Coombs, Hickory, N. C.. KO 8
Nov. 22—Steve King, Jacksonville.....W 10

1950

Jan. 20—Abel Cestac, Charlotte.....KO by 3
Mar. 24—Hal Moore, Gastonia, N. C.....KO 9
Apr. 21—Jimmy Hughes, Gastonia, N. C. .....KO 4
Nov. 28—Dan Nardico, Tampa.....L 10
Dec. 18—Rocky Marciano, Providence KO by 1

1951

Mar. 14—George Kaplan, Miami....KO by 8
Apr. 11—George Kaplan, Miami.....L 8
Aug. 14—Danny Nardico, Miami....KO by 5
Nov. 20—Jack Herman, Jacksonville...KO 4

1952

Jan. 16—Ralph Schneider, Miami Beach L 10
Beb. 1—Roland LaStarza, W. Palm Beach .....KO by 4
Apr. 17—Hal Boylston, Aiken.....L 10
Apr. 24—Guard Wyatt, Aiken.....W 10
May 17—Guard Wyatt, Spartanburg.....L 10
May 26—Billy Smith, Aiken.....D 10
June 17—Billy Smith, Aiken.....KO 8
July 10—Guard Wyatt, Augusta.....KO 2
Sept. 11—Buck DeCordova, Augusta....KO 4
Sept. 25—Frank Pulaski, Augusta.....KO 3
Oct. 20—Danny Nardico, Augusta.....L 10
Nov. 6—Lavelle Perkins, Augusta.....KO 4
Nov. 25—Cesar Brion, Tampa.....L 10

1953

Feb. 8—Hal Neely, Gastonia.....KO 3
May 12—Oscar Pharo, Tampa.....L 6
June 5—James J. Parker, Charlotte KO by 4
Aug. 4—Hein Ten Hoff, Brooklyn..KO by 1
Nov. 27—Leo Johnson, Gastonia.....L 10

1954

Oct. 14—Oscar Pharo, Birmingham.....L 10

BILLY WILSON

Bangor, Maine, Welterweight

1953

Feb. 9—Paul Martin, Bangor.....L 6
Feb. 23—Paul Martin, Lewiston.....KO 1
Mar. 10—Jimmy George, Bangor.....KO 3
Mar. 24—Graham Holmes, Portland..KO by 4
Apr. 18—Claude Richards, Waterville .....KO by 4
May 4—Paul Martin, Lewiston.....KO by 5
July 22—Til LeBlanc, Moncton.....L 8
Mar. 30—Lloyd Hudson, Lewiston...KO by 5

1954

Feb. 18—Paul Martin, Augusta.....L 6

BOSTON WILSON

San Francisco, Cal., Middleweight

1952

Dec. 9—Sonny Green, Oakland.....W 4
Dec. 13—Jesse Gray, Hollywood.....KO by 3

1953

Feb. 5—Lou Gage, Oakland.....L 6
Feb. 7—Billy Hartman, Hollywood.....L 6
Apr. 28—Eddie Jones, Stockton.....D 6
May 4—Kid Burnett, South Gate.....L 4
May 11—Pete Gonzales, South Gate....KO 2
May 12—Billy Bullock, Stockton.....L 4
May 18—Bobby Taylor, South Gate.....W 4
May 21—Johnny Salazar, Oakland.....KO 4

June 8—Charley Sawyer, South Gate....L 6
July 27—Frank Skidmore, San Fran.....L 6
Oct. 26—Russ Gillam, South Gate.....L 4
Nov. 5—Sonny Green, Oakland.....KO 4
Nov. 24—Frankie Skidmore, Sacramento .....KO by 7

1954

Jan. 12—Billy Bullock, Richmond.....L 4
Feb. 4—Reuben Hernandez, Oakland .....KO by 2
Mar. 22—Reuben Hernandez, San Francisco .....KO by 2
May 25—Sal Perea, San Jose.....KO by 1

CARLETON WILSON

Mobile, Ala., Welterweight

1954

June 4—Alvin Boudreaux, Mobile.....KO 3
June 18—Pete Acosta, Mobile.....W 4
Sept. 13—Nolan Duplessis, Mobile.....L 6

DENNIS WILSON

Detroit, Mich., Featherweight

1953

Jan. 13—Russ McCarthy, Saginaw.....W 4
Jan. 17—Dick Cassidy, Detroit.....KO by 4
Sept. 10—Johnny Belyante, Detroit.....W 4
Sept. 29—Dick Cassidy, Grand Rapids....L 4

1954

Jan. 8—Harry Clay, Grand Rapids..KO by 2

GEORGE WILSON

Louisville, Ky., Light Heavyweight

1954

Jan. 29—Sherman Williams, Louisville..W 4
Feb. 26—Sherman Williams, Louisville .....KO by 3
July 23—Bill Henderson, Louisville.....W 5
July 30—Willie Johnson, Louisville.....D 4
Aug. 20—Willie Johnson, Louisville.....W 6
Aug. 27—Billy Tuck, Louisville.....L 4
Sept. 3—Billy Hester, Louisville.....L 12
Oct. 21—Bob O'Bannon, Owensboro .....W 6
Oct. 29—Felix Antonio, Louisville.....D 6
Nov. 24—Bob O'Bannon, Owensboro.....W 6

IKE WILSON

Philadelphia, Pa., Featherweight

1951

May 24—Mike Ward, Coatesville.....L 6
July 26—Frankie DiPiano, Chester.....L 4
Aug. 27—Tony Beltrante, Philadelphia...D 4
Dec. 13—Gus Davis, Philadelphia....KO by 3

1952

Feb. 23—Tony Beltrantei, Philadelphia..L 6
July 14—Murph Daley, Allentown.....D 4
July 17—Mike Ward, Coatesville, Pa.....L 4
Oct. 18—Tony Gallagher, Philadelphia..L 4
Dec. 6—Jack Cassidy, Philadelphia.....L 4

1953

Jan. 31—Joe Pietra, Philadelphia...KO by 3
June 13—Tommy Tibbs, Boston.....KO by 9
Oct. 23—Jimmy Soo, Philadelphia..KO by 3

1954

Feb. 26—Frankie DelPiano, Philadelphia..L 4
Mar. 12—Jimmy Armstrong, Philadelphia .....L 4
Mar. 16—Harold Smith, Washington..KO by 1
Nov. 3—Norman Cake, Philadelphia....L 4
Dec. 16—Spencer Edwards, Philadelphia..L 4

JACKIE WILSON

Quincy, Mass., Middleweight

1947

Dec. 29—Kenny Isaacs, Boston .....KO 5

1948

Jan. 15—Al LeBlanc, Fall River .....KO 2
Jan. 22—Johnny Delaney, Fall River ..KO 3
Jan. 26—Jimmy Alexander, Provid'ce ..KO 4
Feb. 2—Eddie LeTourneau, Prov. ....KO 1
Feb. 12—Carter Holmes, Fall River ....KO 3
Feb. 16—Frankie Foran, Boston .....KO 4
Mar. 15—Fernando Trinidade, Prov. ...KO 5
Mar. 29—Eddie York, Providence .....KO 4
Apr. 1—Johnny Luz, Fall River .....W 6
Apr. 19—Al Mazeral, Boston .....KO 2
Apr. 26—Ceferino Bronco, Boston .....W 6
June 7—Lanny Trader, Providence ...KO 4
June 14—Jose Contreras, Providence ..KO 5
June 21—Johnny Luz, Providence .....W 6
July 8—Jose Contreras, Fall River ....W 6
July 15—Johnny Freeman, Fall River ..KO 3
July 19—Charles Russell, Providence ..KO 5
Sept. 2—Dom Sinibaldi, Fall River ...KO 3
Sept. 13—Leroy Andrews, Boston ...KO by 6
Nov. 15—Freddie Small, Boston .....KO 4
Nov. 29—Fred Ruffin, Providence.....W 8
Dec. 13—Harold Alle, Boston.....W 8
Dec. 27—Mike Saad, Boston.....W 8

1949

Jan. 14—Mike Saad, Worcester.....W 8
Jan. 27—Lucky Jordan, Fall River.....W 8
Feb. 8—Billy Paul, Salem.....KO 3
Feb. 22—Joey Peralta, Salem .....KO 7
Mar. 10—John Dudley, Fall River.....W 8
Mar. 22—Rolly Johns, New Bedford.....D 8
Mar. 28—Rolly Johns, Providence.....KO 7
May 9—Fairest Norman, Providence....L 10
May 16—Fairest Norman, Providence...W 8
Nov. 3—Johnny Wells, Fall River.....L 8
Dec. 5—Johnny Wells, Worcester.....W 8

1950

Jan. 2—Bobby Copeland, Providence..W 8
Feb. 6—Wilbur Wilson, Boston.....KO 5
Feb. 20—Johnny Wells, Boston.....W 10
Oct. 9—Henry Brown, Providence.....L 8
Oct. 23—Normay Hayes, Boston.....L 8
Nov. 20—Norman Hayes, Boston....KO by 3

1951

Apr. 16—Wilbur Wilson, Boston.....W 6
July —Billy Davis, W. Frankfort.....D 6

1952

Jan. 14—Raymond Dieu, Boston.....W 6

1953

Oct. 22—Bob Bolton, Worcester.....W 8
Nov. 2—Joe Shaw, Providence.....L 8
Nov. 23—Jimmy Wilkins, Syracuse.....W 6
Dec. 2—Moses Ward, Detroit.....L 10

1954

Jan. 4—Tommie Smith, Boston.....L 8
Mar. 18—Jerome Richardson, Newark .....KO by 1

LLOYD WILSON

Los Angeles, Cal., Lightweight

1954

Apr. 16—Bobby Mattison, Wilmington....D 4
Apr. 27—Tony Reyes, Los Angeles.....KO 3
June 28—Joe Peregrina, Los Angeles...KO 3
July 5—Willie Lucero, Los Angeles.....L 4
July 12—Willie Lucero, Los Angeles.....L 4
Aug. 16—Ray Serna, Los Angeles.....L 4

OLLIE WILSON

Hartford, Conn., Heavyweight

1953

Apr. 21—Larry Zernitz, Hartford.....L 6
July 8—Allen Williams, Bridgeport...KO 3
July 28—Elijah Edwards, Hartford.....KO 6
Oct. 3—Billy King, New Britain.....W 6
Nov. 9—Jimmy Walls, Holyoke.....L 6

1954

July 13—Billy Tisdale, Bridgeport.....L 6

REUBEN WILSON

Los Angeles, Calif., Heavyweight

1954

Mar. 26—Dave Hamza, Pasadena.....KO 1
Apr. 13—Enrique Maillar, Los Angeles..KO 1
Apr. 29—Bob Sherman, Pasadena.....KO 2
May 18—Willie McCoy, Los Angeles.....L 4
Aug. 30—George Woods, Los Angeles....L 4

WILBUR WILSON

Roxbury, Mass., Welterweight

1949

July 18—Charlie Pappas, Providence.....W 6
Aug. 16—Billy Paul, New Bedford.....KO 1
Aug. 23—Johnny Luz, New Bedford.....L 6
Sept. 6—Johnny Luz, New Bedford.....W 8
Oct. 25—Bobby Caesar, New Bedford..KO 1
Nov. 1—Chet Vinci, New Bedford.....W 8
Nov. 15—Johnny Luz, New Bedford.....W 8
Dec. 27—Sammy Walker, N. Bedford KO by 6

1950

Jan. 30—Jim DeCerio, Boston.....W 8
Feb. 6—Jackie Wilson, Boston.....KO by 5
Apr. 13—Billy Paul, Fall River.....L 6
Sept. 12—Don Williams, N. Bedford..KO by 1

1951

Jan. 11—Bob Stecher, Portland.....L 8
Jan. 25—Levi Cote, Portland.....W 8
Mar. 5—Jackie Lovatt, Providence.....L 8
Apr. 16—Jackie Wilson, Boston.....L 6
May 7—Carey Mace, Providence.....KO 5
May 14—Carl Jackson, Providence.....L 8
May 21—Bill Andy, Providence.....W 8
Oct. 1—Bill Neri, Holyoke.....W 8
Oct. 15—Johnny Bratton, Holyoke..KO by 8

1952

Mar. 3—James Montgomery, Providence L 8
Mar. 17—Herman McCray, Providence..L 8
Mar. 27—Vic Cardell, Hartford.....KO by 10
May 5—James Montgomery, Boston.....L 6
June 30—Gus Mell, Boston.....W 8
Oct. 17—Gus Mell, Boston.....D 10
Nov. 17—Gus Mell, Boston.....D 12
(New England Welterweight Title)

1953

Jan. 12—Iggy Vaccari, Boston.....D 12
Apr. 6—Steve Marcello, Providence.....L 12
May 16—Armando Amanini, Boston.....KO 8
June 13—Charlie Goulart, Boston.....KO 7
July 18—Gerry Dreyer, Boston.....W 10
Sept. 19—Gerry Dreyer, Boston.....D 10
Oct. 31—Danny Womber, Boston.....L 10
Nov. 30—Tommy Varsos, Boston.....KO 3
Dec. 27—Livio Minelli, Boston.....KO 10

1954

Jan. 18—Tony DeMarco, Boston.....L 10
Mar. 15—Tony DeMarco, Boston.....KO by 2
May 11—Govan Small, Boston.....L 10

WILLIE WILSON

Providence, R. I., Heavyweight

1951

Sept. 17—Bobby Woods, Providence.....W 4
Oct. 8—Big Boy Cappi, Providence...KO 2
Oct. 22—Jack Brennan, Providence.....W 6
Nov. 26—Jack Brennan, Providence.....W 6
Dec. 10—Clifton Murphy, Providence.....W 6

1952

Feb. 18—Al Carpenter, Providence.....KO 2
Mar. 3—Tommy Holmes, Providence..KO 1
Mar. 10—Ben Miller, Providence.....KO 2
Mar. 17—Frank Zeno, Providence.....KO 3
Mar. 31—Gil Newkirk, Providence.....W 8
Apr. 21—Lonnie Clark, Providence.....KO 8
May 7—Norman Hayes, Providence..Exh. 3
May 12—Jeff Dyer, Providence.....W 8
July 19—Polly Smith, Westerly.....W 8
Oct. 20—Jeff Dyer, Providence.....W 8
Nov. 3—Dick Reddick, Providence.....W 8
Dec. 4—Sandy McPherson, Fall River..W 10

1953

Jan. 5—Dan Moray, Providence.....W 8
May 15—Matt Anderson, Chicago.....KO 3
Oct. 19—Matt Daniels, Providence.....W 8
Nov. 9—Willie James, Boston.....L 12

1954

Apr. 24—Ed Sanders, Boston.....W 5
Aug. 12—Ed Sanders, Boston.....L 8

HENRY WINCHMAN

New York, N. Y., Welterweight

1951

May 5—Jimmy Carabella, Brooklyn.....W 4
July 9—Ernie Rivers, Philadelphia.....W 4
July 13—Richard Coleman, Long Beach..W 4
July 31—Artemio Garces, Brooklyn.....W 4
Aug. 17—Talbert Anderson, Long Beach..W 4
Sept. 22—Jimmy Sullivan, Brooklyn.....L 4
Oct. 5—Jimmy Sullivan, N. Y.....L 6
Oct. 18—Johnny Caro, New York City..W 4
Oct. 23—Santo Santiago, Brooklyn.....KO 4
Oct. 27—Jimmy Sullivan, Brooklyn.....L 6
Nov. 2—Joe Pierro, N. Y.....KO 3
Nov. 16—Johnny Caro, New York.....W 4
Nov. 29—Dave Seabrook, New York.....W 6
Dec. 10—Dave Seabrook, New York.....W 4
Dec. 20—Jerry Drouin, New York.....L 6
Dec. 28—Johnny Caro, New York.....KO 4

1952

Jan. 3—Bobby Polowitzer, New York...L 6
Jan. 26—Danny Giovanelli, Bklyn. KO by 5
Mar. 1—Luis Ortiz Escuter, Brooklyn..W 6
Mar. 27—Jimmy Wilde, New York City..L 8
Apr. 14—Tommy Martin, New York City..W 8
May 5—Jerry Drouin, New York City..L 8
June 20—Jerry Drouin, New York City..W 6
Aug. 4—Phil Morizio, Brooklyn.....L 8
Oct. 27—Emerson Butcher, Brooklyn.....W 6
Nov. 14—Jose Morell, New York City.....L 6
Dec. 13—Gerry Drouin, Brooklyn.....D 8

1953

Jan. 23—Jerry Drouin, N. Y. City.....L 8
Mar. 31—Jose Morell, White Plains.....L 8
June 5—Phil Morizio, N. Y. City.....W 6
Aug. 12—Jose Morell, N. Y. City.....KO 4
Oct. 16—Johnny DiGilio, N. Y. City.....L 8

1954

Mar. 26—Danny Jo Perez, New York.....L 6
June 24—Artie Thelmaque, New York.....L 6
Aug. 16—Artie Thelmaque,
New York.....KO by 2
Dec. 6—Artie Thelemaque, Brooklyn...D 8

WILLIE WINDOM

Detroit, Mich., Welterweight

1954

Mar. 22—Hank Lassure, Detroit.....W 5
May 1—Ray Jackson, Cincinnati .....W 4
May 4—Guido Picone, Detroit.....L 4
May 18—Hec Charette, Detroit.....KO 2

AL WINN

New York, N. Y., Light Heavyweight

1947

May 27—Sam Crawford, N. Y. C.....W 4
June 23—Ray Alverto, L. I. City.....KO by 1
July 21—Tom Domano, L. I. City.....KO 1
July 28—Lou Morgan, L. I. City.....KO 1
Aug. 4—Ralph Hughes, Brooklyn.....KO 1
Aug. 28—Richie Dallas, Brooklyn.....KO 1
Sept. 5—Johnny Bassett, N. Y. C.....L 4
Oct. 27—Leroy Coleman, N. Y. .....KO by 2
Dec. 30—Billy Williams, New York.....KO 3

1948

Jan. 19—Bobby James, New York ....KO 6
Feb. 17—Winston Corbett, Hartford ..KO 3
Apr. 19—Bobby James, Brooklyn .....KO 1
Apr. 27—Jimmy DeSouza, Brooklyn ..KO 5
June 29—Eddie Richardson, Bklyn ....KO 4
July 27—Don Hassock, New York ....KO 1
Aug. 11—Paul Darby, New York .....NC 5
Sept. 14—Johnny Garner, New York ....KO 3
Sept. 21—Roy Snead, New York .....W 8
Nov. 2—Al Fisher, New York .....KO 6
Nov. 22—Burl Charity, New York..KO by 8
Dec. 20—Burl Charity, New York .....D 8

1949

Feb. 9—Johnny Bassett, N. Y. C.....W 8
Mar. 28—Bobby James, N. Y. C.....KO 5
Sept. 26—Jimmy Beau, New Haven KO by 3
Nov. 28—Roland Randall, Washington..KO 3
Dec. 2—Clarence Wilkerson, New York..L 6

1950

Jan. 6—Jerome Richardson, New York..L 4
Jan. 16—Matthew Daniels, Brooklyn....W 6
Feb. 8—Kenny Harris, Philadelphia..KO 1
Feb. 27—Julian Keene, Washington..KO by 5
Mar. 13—Bob Isler, Philadelphia.....W 6
Oct. 26—Ray Bryan, Brooklyn.....KO 4
Dec. 7—Jerome Richardson, Brooklyn
KO by 3

1951

Feb. 19—Sam Langford, Philadelphia....L 6
Nov. 26—Georgie Hill, New York.....KO 4
Dec. 19—Sampson Powell, New York....W 6

1952

Jan. 21—Raymond Dieu, New York....KO 1
Feb. 18—Paul Andrews, New York....KO 6
Mar. 3—Jose Basora, New York City....L 8
Mar. 31—Willie Troy, New York....KO by 5
July 28—Herbie Hayes, New York City..L 6
Aug. 25—Fred Newbill, Brooklyn.....KO 2
Oct. 24—Waddell Hannah, N. Y. C...KO by 6

1953

Jan. 3—Willie Dockery, Brooklyn.....L 8
Jan. 29—Herbie Hayes, N. Y. City.....W 8

Mar. 6—Dick Davis, N. Y. City.....KO 2
June 23—Willie Dockery, Brooklyn.....L 10
Oct. 1—Yvon Durelle, New Brunswick, N. B. .....L 10

1954

Feb. 15—Willie Dockery, Brooklyn..KO by 6

AL WINN

Vallejo, Cal., Heavyweight

1953

Nov. 3—Bull Brown, Sacramento.....D 4
Nov. 23—Chuck Woodworth, Salt Lake City.....KO by 2

1954

Jan. 12—James Cartwright, Richmond .....KO by 1
Mar. 16—Jack Scherberies, San Jose KO by 1
Apr. 7—Charlie Powell, Oakland..KO by 1

WOODY WINSLOW

New York, N. Y., Middleweight

1947

Feb. 25—Ross Anzalone, New York ....W 6
Apr. 19—Eli DeLoach, Brooklyn .....D 6
June 20—Ernest Dennis, New York .....L 4

1948

July 6—Tommy Mills, New York.....KO 4
July 20—James Carter, New York .....D 8
Sept. 21—Lawrence Brown, Sacramento..W 6
Oct. 25—Dave Linder, San Francisco ...W 4
Nov. 4—Benny Black, Fresno.....L 6

1949

Jan. 24—Ray Lewis, N. Y. C.....D 8
Sept. 7—Bobby Burgess, Fresno.....D 10
Nov. 1—Dick Wolfe, Portland.....L 10
Dec. 20—Nick Diaz, Merced .....W 10

1950

Mar. 8—Junius Washington, Oakland..NC 4
Mar. 28—Junius Washington, Oakland .....KO by 4
Oct. 30—Bobby Burgess, San Francisco..D 6
Nov. 13—Ernie Greer, Eureka.....KO 2

1951

May 14—Rudy Martinez, San Francisco..L 6

1952

Feb. 16—Ernie Greer, Oakland.....D 6
Feb. 26—Sonny Green, Sacramento.....W 4
Mar. 18—Sonny Green, Stockton....KO by 6
Mar. 25—Joe Gonzales, San Jose.....W 8
Apr. 14—Earl Turner, San Fran.....KO 5
Apr. 21—Ernie Greer, San Francisco....L 6
May 3—Charley Sawyer, Hollywood....L 6
Aug. 7—Jimmy McCoy, Eureka.....KO by 4

1953

Mar. 17—Eddie Jones, Stockton,.....W 6
May 26—Ernie Dickson, Stockton.....KO 3
July 6—Oscar Reyes, South Gate.....L 10
Aug. 25—Eddie Williams, Los Angeles...W 6
Sept. 21—Vinnie DeCarlo, So. Gate..KO by 2
Dec. 9—Reno Abellira, Honolulu...KO by 8

1954

Feb. 11—Lou Gage, San Francisco.....L 6
June 26—Bobby Rose, Hollywood.....W 6
Aug. 7—Harvey Taylor, Hollywood.....W 6
Dec. 4—Pete Servin, Hollywood...KO by 8

LEON (BILLY) WINSTON

Ft. Lewis, Wash., Heavyweight

1954

Feb. 4—Gene Brixon, Tacoma.....L 6
Feb. 23—Gene Brixon, Spokane.....KO by 6
June 29—Howard King, Richmond..KO by 4
July 12—Bob Wise, Oakland.....KO by 3
Oct. 19—Zeke Robinson, Richmond..KO by 4

BOB WISE

Oakland, Calif., Light Heavyweight

1951

Dec. 12—Johnny Mack, San Francisco..KO 1

1952

Jan. 8—Esau Ferdinand, San Jose.....D 6
Jan. 26—Joe Orosco, Oakland.....KO 2
Feb. —Eddie Cotton, Vancouver..KO by 4
May 6—Dick Wagner, Portland....KO by 4
Oct. —Bob Dunlap, Idaho Falls..KO by 1

1953

Feb. 5—Joe Orosco, Oakland.....L 6
Mar. 21—Rocky Robinson, Hollywd..KO by 6
May 12—Howard King, Stockton.....L 6
June 18—Howard King, Oakland....KO by 1

1954

July 13—Billy Winston, Oakland.....KO 3
Sept. 2—Zeke Robinson, Oakland...KO by 4

LEWIS WITHERSPOON

Philadelphia, Pa., Middleweight

1953

Apr. 20—Bobby Nichols, Trenton.....L 4
June 8—Roy Alston, Trenton.....KO by 1
July 27—Billy Bonney, Allentown.....KO 1
Aug. 1—Billy Fulton, Philadelphia.....W 4
Aug. 18—Emerson Charles, Allentown....L 4
Dec. 4—Frank Logue, Philadelphia.....L 8

1954

Feb. 26—Tommy Kirk, Philadelphia.....L 7

DICK WOLFE

Klamath Falls, Ore., Middleweight

1948

Jan. 1—Bud Abney, Portland .....KO by 3
Feb. 3—Al Mendenhall, Portland .....KO 1
Feb. 17—Dean Abney, Portland .....W 4
Apr. 7—Chuck Brown, Salem .....KO by 8
Apr. 24—Dean Abney, Tillamook, ...W 6
Apr. 27—Johnny Rilotas, Portland .....KO 4
June 29—Tuffy Desjardins, Spokane .....D 6
Sept. 28—Charley Johnson, Portland ....D 6
Nov. 4—Charley Johnson, Tacoma .....L 10
Nov. 18—Charley Johnson, Tacoma .....L 10

1949

Jan. 20—Hal Robbins, Vancouver.....D 8
Feb. 1—Hal Robbins, Portland.....W 6
Feb. 8—Don Cain, Portland .....W 6
Apr. 6—Paul Kennedy, Salem.....L 10
Apr. 20—Johnny Pancho, Salem.....KO 2
May 3—Lloyd Wagner, Portland .....W 10
May 24—Chester Slider, Portland.....W 10
June 15—Mickey McCoy, Eugene, Ore. KO 2
July 19—Paul Kennedy, Portland.....W 10
Nov. 1—Woody Winslow, Portland.....W 10
Nov. 22—Paul Kennedy, Portland.....D 6
Dec. 14—Lou Nunes, Salem, Ore.....W 10

1950

Feb. 27—Buford Ransom, Seattle.....D 6
Mar. 16—Lou Joseph, Tacoma.....D 10
July 18—Luis Ortiz, Portland.....D 6
Oct. 10—Paul Kennedy, Portland.....W 10
Nov. 2—Jimmy Nolan, Calgary.....W 10

1951

Jan. 2—Alex Amador, Portland.....D 8
Jan. 16—Chuck Putney, Portland.....KO 4
Apr. 9—Alex Amador, San Francisco....L 10
May 15—Grover Jackson, Portland.....D 10
July —Bill Donnelly, Coos Bay, Ore..W 6
Aug. 31—Kenny Nichols, Boise.....D 6

1952

Apr. 14—Eddie Kahut, Portland.....W 6
Mar. —Kenny Nichols, Baker, Ore.....D 8
June —Jimmy Nolan, Edmonton.....L 10
July 12—Earl Turner, Klamath Falls KO by 3

1953

May 12—Chico Aguilar, Portland.....KO 5
May 19—Ken Nichols, LaGrande, O.....W 10
May 22—Mickey Rhodes, Prineville.....W 10
Sept. 9—Art Soto, Oakland.....L 6
Sept. 29—Jose Aguillar, Klamath Falls...W 10
Oct. 13—Govan Small, Klamath Falls....L 10
Aug. 6—Louie Lawrence, Portland.....L 10

1954

Mar. 6—W. C. Gage, Longview.....L 6
May 11—Dick Sizbette, Spokane.....L 6
May 20—Dick Sizbette, Vancouver.....L 8
June 11—Mickey Rhodes, Boise.....L 10
July 24—Mickey Rhodes, Pendelton .....KO by 9
Aug. 16—Gene Fullmer, West Jordan .....KO by 4

DICKIE WONG

Hawaiian Welterweight

Born, April 27, 1931, Kohala, Hawaii.

1951

Dec. 4—Joe Santiago, Honolulu.....KO 2

1952

Apr. 22—Dalfus Brown, Honolulu.....W 5
Oct. 21—Willie Caeser, Honolulu.....W 5

1953

Feb. 24—Dalfus Brown, Honolulu.....W 5
Mar. 17—Richard Choi, Honolulu.....W 5
Oct. 6—Richard Choi, Honolulu.....W 6
Nov. 17—Eddie Williams, Honolulu.....W 6
Dec. 8—Dalfus Brown, Honolulu.....W 6

1954

Feb. 2—Dalfus Brown, Honolulu.....W 4
Mar. 23—Bobby Acusta, Honolulu.....KO 5
Apr. 13—Robert Takeshita, Honolulu....W 10
May 31—Don Jordan, Los Angeles.....W 10
July 17—Gil Chavez, Hollywood.....KO 7
Aug. 8—Danny Jo Perez, New York KO by 2
Sept. 6—Frankie Cockrell, Los Angeles..W 10

BOB WOODALL

Sampson, N. Y., Heavyweight

1954

Sept. 30—Alec Brown, Boston.....KO 7
Oct. 21—Gil Newkirk, Boston.....KO by 6

OTIS WOODARD

Memphis, Tenn., Middleweight

1953

Apr. 7—Eddie Williams, Brooklyn..KO by 4
Nov. 19—Emerson Charles, Newark.....W 4
Nov. 26—Rinzi Nocero, Newark.....L 4

1954

Feb. 11—Andy Figueroa, Newark.....L 4
Mar. 29—Billy Frank, Brooklyn.....W 4
Aug. 12—Tommy Dixon, New York.....D 6
Oct. 11—Edmund George, New York.....D 4

BOBBY WOODS

Los Angeles, Cal., Lightweight

1950

May 9—Bucky Cook, Houston.....KO 3
May 16—Jesse DeHoyos, Houston.....D 4
May 23—Rocky Blair, Houston.....W 4
May 30—Joe Diaz, Houston.....KO 4
June 7—Bucky Cook, Houston.....W 4
June 14—Pat Patterson, Houston.....W 4
June 20—Rudy DeHoyos, Houston.....L 6
July 8—Lorenzo Garcia, Houston.....L 4
July 14—Andy Malloy, Austin.....W 4
Aug. 15—Lorenzo Garcia, Houston.....D 4
Aug. 17—Lorenzo Garcia, Austin.....L 4
Aug. 28—Johnny Navarro, New Orleans.....KO 3
Oct. 23—Andy Borrego, Tucson.....L 4
Nov. 10—Oscar Torres, Tucson.....W 4
Nov. 16—Johnny Waller, Phoenix.....W 4
Nov. 21—Baby Carmen, Phoenix.....KO 4
Nov. 28—Kid Buckshot, Phoenix.....W 4
Dec. 6—Noble Johnson, Phoenix.....L 4
Dec. 13—Baby Carmen, Phoenix.....KO 4

1951

Jan. 1—Kildo Martinez, Mexicali, Mex. D 4
Jan. 5—Johnny Malloy, Hollywood.....L 4
Jan. 9—Lavert Smith, Los Angeles.....L 4
Jan. 16—Johnny Malloy, Los Angeles.....L 4
Feb. 12—Buddy Sloan, Salt Lake City...W 6
Feb. 26—Mickey McFall, Salt Lake City..W 6
Mar. 8—Leroy Jefferson, Ogden.....W 6
Apr. 25—Bobby Anderson, Boise.....W 6
July 5—Little Papa Brown, Longview, Wash.....D 4
July 17—Lee Dorsey, Portland.....KO 2
July 24—Bobby Dahlstadt, Twin Falls, Idaho.....KO 4
Aug. 21—Curtis Stacoma, Portland.....W 4
Aug. 31—Moe Smith, Boise.....L 4
Sept. 10—Bobby St. Clair, Spokane.....W 6
Sept. 17—Willie Boyd, Couer D'Alene, Idaho.....W 4
Sept. 26—Andy Anderson, Spokane.....KO 4
Oct. 31—Little Papa Brown, Spokane...W 6
Nov. 14—Little Papa Brown, Spokane...W 6
Nov. 28—Frank Almond, Spokane.....KO 9

1952

Jan. 10—Bucky Edwards, Spokane....KO 8
Feb. 7—Frank Almond, Vancouver...KO 6
Feb. 14—Bucky Edwards, Tacoma.....W 8
Feb. 28—Harold Dade, Spokane.....L 10
Apr. 19—Bobby Romeo, Eureka.....W 10
May 21—Jimmy Savala, Fresno.....D 10
June 14—Billy Herrera, Eureka.....KO 6
July 31—Ken McPhee, Vancouver.....D 10
Aug. 15—Pete Aguirre, Eureka.....KO 8
Sept. 11—Willie Pep, Vancouver.....L 10
Sept. 27—Carmen Venuti, Eureka.....KO 9
Oct. 14—Jackie Blair, San Jose.....L 10
Nov. 27—Harold Dade, Vancouver.....W 10
Dec. 11—Jackie Blair, Vancouver.....W 10

1953

Jan. 22—Jackie Blair, Vancouver.....L 10
Mar. 17—Tony Alvarez, Spokane.....KO 5
Apr. 27—Ken Davis, Vancouver.....D 10
May 6—Ken Davis, Vancouver.....L 10
May 26—Joe Velez, Spokane.....W 10
June 26—Fabela Chavez, Spokane.....W 10
Aug. 4—Freddy Herman, Butte.....D 10
Sept. 1—Jackie Blair, Albuquerque...KO 7
Nov. 9—George Berry, Los Angeles....W 10
Dec. 15—Cisco Andrade, Los Angeles.....L 10

1954

Feb. 4—Stanley Sequeira, Oakland....KO 4
Feb. 16—Joe Lopes, Sacramento.....KO 6
Feb. 23—Mario Trigo, Spokane.....W 10
Mar. 16—Georgie Dunn, Spokane.....W 12
Apr. 1—Ken McPhee, Vancouver.....KO 8
Apr. 30—Billy Gibson, Boise.....KO 3
May 11—Henry Davis, Spokane.....L 10
June 9—Henry Davis, Boise.....KO 15
Aug. 3—Ralph Dupas, New Orleans.....L 10
Sept. 21—Carlos Chavez, New Orleans.....L 10
Oct. 4—Lulu Perez, Brooklyn.....L 10
Nov. 9—Armando Lopez, Miami Beach..KO 7
Dec. 10—Sandy Saddler, Spokane.....L 10

GEORGE WOODS

Los Angeles, Cal., Heavyweight

1954

July 26—Gene Brown, Los Angeles.....W 4
July 31—Gene Thompson, Hollywood....D 4
Aug. 5—John Burrell, Oakland.....KO 6
Aug. 30—Reuben Wilson, Los Angeles...W 4
Oct. 11—Ozzie Hubbard, Los Angeles..KO 1
Oct. 23—Zora Folley, Phoenix.....L 6
Nov. 13—Gene Thompson, Hollywood....W 4
Dec. 7—Gene Thompson, Ocean Park...L 4
Dec. 11—Gene Thompson, Hollywood....D 4
Dec. 14—Kid Corby, Ocean Park.....KO 2
Dec. 18—Chubby Duess, Hollywood.....W 4

JACKIE WOODS

New Orleans, La., Light Heavyweight

1954

Sept. 28—YoYo Matthews, New Orleans..W 4
Oct. 16—Ray Steele, New Orleans.....W 4
Oct. 24—Jimmy Hicks, New Orleans....W 4
Nov. 16—Ray Steele, New Orleans..KO by 1

CHUCK WOODWORTH

Brigham Young, Utah, Light Heavyweight

1952

Sept. 29—Dave Hamilton, Salt Lake City..W 4
Oct. 13—Wendell Haskell, Salt Lake City.....KO 5
Nov. 17—Ron Whittle, Salt Lake City...W 8
Dec. 1—Tommy Meier, Salt Lake City..KO 2
Dec. 17—Windmill Pearce, Salt Lake City.....W 8

1953

Jan. 13—Jimmy Robinson, Salt Lake..KO 2
Jan. 23—Wendell Haskell, Idaho Falls..KO 4
Mar. 10—Willie Parker, Salt Lake City..KO 9
Apr. 6—Benny Wise, Idaho Falls.....L 10
May 11—Jack Nelson, Salt Lake City....W 10
May 22—Vern Escoe, Edmonton.....L 8
June 24—Howard King, Ogden.....L 6
Aug. 13—Roland Quartz, Reno.....W 6
Aug. 17—Jack Nelson, Salt Lake City....D 10
Nov. 23—Al Winn, Salt Lake City.....KO 2

1954

Feb. 13—Ron Whittle, Salt Lake City...KO 5
July 22—Norbert Seigfried, Vancouver..KO 3
Aug. 30—Rex Layne, West Jordan.....L 10

LUKE WOOTEN

Toledo, Ohio, Lightweight

1954

Apr. 29—Calvin Hill, Saginaw.....W 4
June 19—Pete Kawaula, Toledo.....L 4
June 29—Eli Leggett, Detroit.....KO by 2
Aug. 17—Jimmy Reader, Ft. Wayne.....W 4

JIMMY WOUTERS

Calgary, Alberta, Canada, Welterweight

1952

Nov. 28—Frank Kuhmin, Calgary.....L 4
Dec. 12—Frank Kuhmin, Calgary.....L 4

1953

Jan. 13—Frank Kuhmin, Calgary.....D 4
Apr. 9—Bobby Ritchie, Calgary.....L 4
Apr. 28—Bobby Ritchie, Calgary.....L 4
May 19—Ted McKane, Calgary.....KO 3

1954

Jan. 20—Tommy Melton, Calgary.....D 4
July 3—Kenny Anderson, Edmonton.....KO by 3

ARTHUR WRIGHT

Detroit, Mich., Light Heavyweight

1952

May 27—Red Elby, Toledo.....W 6
June 21—Ken Hammer, Detroit.....KO by 2
Aug. 9—Maurice Downs, Detroit.....W 4
Aug. 18—LeRoy Williams, Saginaw.....KO 4
Sept. 13—Sonny Wilcox, Detroit.....KO by 1
Oct. 28—Waddell Hannah, Milw.....KO by 2
Nov. 12—Bob Flanagan, Detroit.....W 4
Dec. 4—Bob Flanagan, Detroit.....KO 1
Dec. 27—Tommy Darrough, Detroit.....W 6

1953

Jan. 8—Tommy Darrough, Saginaw.....KO 5
Jan. 24—Billy Fifield, Detroit.....W 8
Feb. 26—Chuck Speiser, Detroit.....KO 4
Mar. 26—Sonny Wilcox, Detroit.....W 6
Apr. 18—Gordon Wallace, Saginaw.....L 10
July —Eddie O'Neil, Ft. Williams, Ontario.....W 10
Sept. 14—Ray Young, Saginaw.....KO 6
Sept. 24—Bob Amos, Detroit.....L 10

1954

May 18—Ringo Harris, Detroit.....W 6
June 8—Marty Marshall, Detroit.....L 10
Nov. 9—Dave Ragus, Milwaukee.....KO by 7
Dec. 24—Felix Antonio, Dayton.....W 8

CHUBBY WRIGHT

(Eddie Dutton)

Reading, Pa., Heavyweight

Born Mar. 9, 1928.

1946

Jan. 18—Jimmy Green, Reading.....KO 5
Feb. 1—Earl Lumpkin, Reading.....W 6
Feb. 8—Pete Mead, Detroit.....L 5
July 1—Nelson Hawkins, Albany.....W 4
Aug. 26—Leroy McQueen, Albany.....W 4
Oct. 18—Clay Thompson, Asbury Park.....W 6
Nov. 22—Frankie Rowe, Reading.....L 6

1947

Jan. 10—Joe Poodles, Reading.....L 4
Jan. 24—Sipo Lofton, Reading.....D 6
Mar. 6—Rocky Castellani, Wilkes-Barre.....L 8
Mar. 26—Billy Hagen, Reading.....KO 1
May 5—Tommy Merrill, N. Y.....L 6
June 5—George Small, N. Y.....W 6
Aug. 28—Ralph DeJohn, Syracuse.....L 8
Oct. 28—Clarence Wilkinson, Queens.....L 6
Nov. 24—St. Paul, New Haven.....W 8
Dec. 16—Saint Paul, New Haven.....W 8

1948

Jan. 13—James Johnson, New York.....W 6
Jan. 17—Leroy Coleman, Brooklyn.....L 6
Feb. 2—Gene Farland, Providence.....KO 3
Mar. 2—James Johnson, New York.....W 6
Apr. 6—Ted Lowry, New Haven.....KO by 7
May 11—Leroy Snead, New York.....KO by 6
July 8—Doc Williams, No. Adams.....L 10
Aug. 11—Herbie Morris, New York.....L 6
Oct. 14—Tony DeMicco, Wilkes-Barre.....W 8
Nov. 22—Billy Doerner, New York.....KO 6

1949

Jan. 31—Dick Wagner, Scranton.....KO 5
Mar. 1—Billy Guy, Reading.....W 8
Mar. 9—Johnny Bassett, Binghamton.....W 10
Apr. 11—Chuck Hunter, Cleveland.....L 10
June 22—Bert Lytell, Scranton.....L 10
Aug. 4—Sipio Lofton, No. Adams.....L 10
Aug. 18—Sipio Lofton, No. Adams.....D 10
Aug. 25—Doc Williams, No. Adams.....L 10
Nov. 16—Nick Barone, Syracuse.....L 10

1950

Feb. 22—Sipio Lofton, Pittsfield.....W 10
Mar. 24—Sipio Lofton, New York.....W 6
June 12—Sipio Lofton, Springfield.....L 10
June 22—Jim Slade, No. Adams.....L 10
Aug. 17—Ted Lowry, No. Adams.....W 10
Oct. 16—Jim Slade, Baltimore.....L 10
Nov. 13—Julie Keene, Baltimore.....L 10

1951

Jan. 23—Doc Williams, Miami.....KO by 1
Mar. 2—Julie Keene, N. Y.....L 8
Mar. 8—Doc Williams, Brooklyn.....L 8
May 5—Art Henri, Hershey.....W 10
June 25—Ted Lowry, Baltimore.....W 10
July 23—Harold Johnson, Philadelphia.....L 10
Oct. 29—Archie Moore, St. Louis.....KO by 7

1952

Feb. 11—Doc Williams, Baltimore.....W 10
Apr. 21—Art Swiden, Baltimore.....L 10
Nov. 22—Polly Smith, Brooklyn.....D 8

1953

Apr. 16—Lalu Sabotin, Youngstown.....W 10
June 9—Jimmy Bivins, Huntington.....L 10
Oct. 29—Rocky Jones, Youngstown.....W 10
Nov. 19—Harold Johnson, Hershey.....L 10

1954

Jan. 12—Bill Gilliam, Providence.....L 10
June 17—Toxie Hall, New York.....KO 3
July 6—Paul Andrews, Miami Beach.....L 10
Sept. 17—Ike Thomas, New York.....D 4

PAUL WRIGHT

Trenton, N. J., Light Heavyweight

1951

Feb. 6—Don Layton, Trenton.....KO 3
July 30—Bill Giovine, Newark.....W 4
Aug. 9—Jim Dockery, Philadelphia.....W 6
Aug. 27—Pete Pauline, Trenton.....KO 3
Oct. 3—Cpl. Leroy Keoth, Fort Dix, N. J.....L 6
Nov. 7—Leroy Keoth, Ft. Dix, N. J.....W 6
Nov. 16—Cas Sugalski, Trenton.....W 6
Nov. 26—Cas Sugalski, Trenton.....W 6
Dec. 19—Frank Keating, White Plains.....W 6
Dec. 27—Herbie Hayes, New York.....KO by 6

1952

Mar. 4—Jimmy Robinson, Newark.....W 4
Mar. 10—Walter Clark, Trenton.....KO 2
Mar. 18—Nick DiGrazio, Newark.....W 6

1953

(Inactive)

1954

Apr. 26—Tony Gagliardo, Newark.....W 4

OBA YANTCEY

Santa Ana, Tex., Heavyweight

1954

Mar. 6—Frank Vaughn, Dayton.....KO 3
July 22—Dick Vess, Piketown, O.....KO by 3

KENNY YATES

Concord, N. C., Heavyweight

1953

Aug. 11—Steve Wagner, Miami Beach.....W 4
Aug. 18—Bobby Leonard, Miami Beach.....KO 1
Sept. 1—Johnny Garcia, Miami Beach.....D 4
Sept. 22—Johnny Garcia, Miami Beach.....D 4
Oct. 13—Gordon Pouliot, Miami Beach.....W 6
Nov. 2—Jackie Janson, Miami Beach.....L 6
Dec. 8—Bob Sullivan, Miami Beach.....KO 1
Dec. 15—Hal Neely, Miami Beach.....L 6
Dec. 22—Jackie Janson, Miami Bch.....KO by 6

1954

Apr. 20—Johnny Moriana, Miami Beach.....W 4
June 17—Elle Rogelle, New York.....KO by 2
Sept. 4—Don Vanderford, Charlotte.....Disq. L 5

DREY YBARRA

Globe, Ariz., Middleweight

1954

Apr. 27—Jimmy Reese, Phoenix.....W 4
May 28—Maxie Martinez, Phoenix.....KO 3
June 8—Buck Bellamy, Phoenix....KO by 5
Oct. 23—Buck Bellamy, Phoenix.....W 6

SKIPPY YOHAM

Miami, Fla., Welterweight

Born, May 31, 1931.

1950

July 25—Charley Patterson, Atlanta.....L 6
Aug. 21—Jimmy Matthews, Coral Gables .....KO 2
Sept. 18—Pinky Silverberg, Coral Gables .....KO 2
Dec. 20—Andy Valerie, Miami Beach....W 6
In U. S. Air Force

1952

Dec. 2—Tony Arciego, Miami Beach..KO 1
Dec. 9—Lemoine Vance, Miami Beach..D 4
Dec. 26—Irving Perez, W. Palm Beach.KO 2

1953

Jan. 9—Joey Brunwasser, West Palm Beach .....KO 3
Jan. 19—Vermin Mounts, Nassau.....KO 5
Jan. 22—Bob Cicalone, Sarasota.....KO 3
Jan. 27—Pete Noka, Sarasota.....W 6
May 12—Whit Bowman, Miami Beach....D 6

1954

Mar. 22—Billy Prince, Daytona Beach..KO 4
Apr. 3—Sammy Stone, Sarasota.....D 6
May 7—Harry Lee, Miami Beach.....D 6

JOHNNY YORK

Phoenixville, Pa., Heavyweight

1954

Feb. 4—Jimmy Wiley, Philadelphia.....L 4
Mar. 25—Mario Marino, Philadelphia....L 4
Apr. 29—Frank Smith, Philadelphia.....D 4
Nov. 26—Don Verbusi, Philadelphia....KO 3
Dec. 17—Don Lee, New York.....L 4

BOB YOUNG

Providence, R. I., Light Heavyweight

1952

Oct. 27—Joe McDonald, Providence...KO 2
Nov. 17—George Humes, Providence...KO 2
Dec. 1—Roger Wiley, Providence.....W 4

1953

Jan. 5—Roger Wiley, Providence.....W 4
Jan. 8—George Horton, Fall River.....L 4
Apr. 6—Ed Vincent, Providence.....L 6
Apr. 13—Ed Vincent, Providence.....W 6
Nov. 2—Al Smith, Providence.....KO 2

1954

May 11—Eddie DeMars, Boston.....W 4
June 12—Don McCray, Boston.....L 4
Aug. 23—Claude Chapman, Boston.....L 4

PATRICK JOHN (PADDY) YOUNG

New York, N. Y., Middleweight

Born Sept. 14, 1928, Concord, S. I., N. Y.

1946

Oct. 4—Bill Harkins, N. Y. .....KO 3
Nov. 4—Radamos Fryre, N. Y. .....KO 1
Nov. 12—Ellsworth Simley, N. Y. .....KO 3
Nov. 18—Billy Griffin, N. Y. .....W 4
Nov. 29—Ray Solomon, N. Y. .....D 4
Dec. 13—Ray Solomon, N. Y.....KO 4

1947

Jan. 13—Eldred Williams, N. Y. C. ....KO 2
Jan. 31—Tony Viserto, N. Y. C. .....LD 2
Mar. 31—Lou Masone, N. Y. C. .....KO 2
Apr. 8—Billy Griffin, N. Y. C. .....KO 1
Apr. 14—Pat Murray, N. Y. C. .....W 6
July 14—Earl Shaw, L. I. City .....KO 4
July 28—Joe Poccia, L. I. City .....W 6
Aug. 5—Jimmy Nickers, N. Y. C. .....KO 2
Aug. 11—Ossie Cooper, N. Y. C. .....W 6
Aug. 19—Fred Simpson, N. Y. C. .....KO 4
Sept. 13—Art McKenzie, Brooklyn ....KO 6
Oct. 11—Bobby Williams, Brooklyn ....W 6

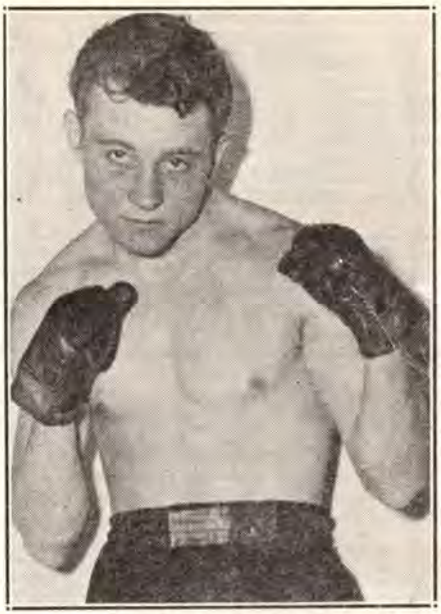

PADDY YOUNG, New York, N. Y.

Nov. 1—Bobby Williams, Brooklyn ....W 6
Nov. 21—Vince Scarpati, N. Y. C. .....W 8
Dec. 12—Freddy Menna, New York ....L 6

1948

Jan. 3—Ralph Walton, Brooklyn .....KO 1
Jan. 20—Leo Sawicki, Brooklyn .....W 8
Feb. 7—Sid Haber, Brooklyn .....W 8
Mar. 20—Ceferino Bronco, Brooklyn ..KO 3
Apr. 10—Freddy Patterson, Brooklyn ..W 8
May 1—Walter Stevens, Brooklyn ....KO 7
June 8—Freddie Menna, New York ....D 8
July 22—Fitzie Pruden, Brooklyn ....KO 7
Sept. 17—Tony Pellone, New York .....L 10
Oct. 23—George Clark, Brooklyn .....KO 5
Dec. 7—Joey Peralta, Brooklyn .....W 8
Dec. 16—Russ Howard, New York .....W 8

1949

Jan. 20—Russell Howard, New York.....W 8
Feb. 4—Frankie Palermo, New York..KO 8
Feb. 21—Nick Mistovich, Brooklyn.....W 8
Mar. 12—Choforo Martinez, Brooklyn...W 8
Apr. 8—Nick Mistovich, New York.....KO 8
Sept. 14—Lou Valles, New York.....W 8
Dec. 3—Melvin Bartholomew, Bklyn...W 8
Dec. 16—Sal DiMartino, New York ....KO 6

1950

Jan. 6—Harold Green, New York.....KO 1
Jan. 13—Tuzo Portuguez, New York..KO by 8
Feb. 24—Tuzo Portuguez, New York....W 10
May 12—Charley Fusari, New York.....W 10
June 27—Vinnie Cidone, Milwaukee....KO 3
Sept. 15—Ernie Durando, New York.....W 10
Nov. 10—Laurent Dauthuille, New York..L 10

1951

Jan. 26—Kid Gavilan, N. Y.....L 10
Feb. 16—Eugene Hairston, N. Y.....KO by 2
Oct. 23—Johnny Noel, Brooklyn.....W 10
Nov. 2—Ernie Durando, N. Y.....L 10
Nov. 30—Ernie Durando, New York.....D 10

1952

Mar. 7—Ernie Durando, New York City..W 10

1953

Mar. 27—Ernie Durando, New York.....W 12
June 19—Bobo Olson, New York.....L 15
(American Middleweight Title)
Nov. 6—Sammy Guiliani, New York....KO 2
Dec. 18—Billy Graham, N. Y. C.....L 10

1954

Aug. 28—Joe Taylor, Syracuse.....KO 10
Oct. 18—Jesse Turner, Brooklyn.....W 10

BABY YUCATAN
(Claudio Ancona)
Yucatan, Mex., Featherweight

1954

Nov. 3—Medito Jimenez, Yucatan.....W 10
Nov. 19—Chucho Hernandez, Yucatan....W 8
Nov. 24—Mike Hernandez, Yucatan.....L 10

KID ZACATECAS
Mexican Middleweight

1954

Oct. 9—Jimmy Martinez, Tucson.....L 10
Oct. 16—Jimmy Morris, Tucson.....KO by 2

WILLIE ZACKER
St. George, S. I., N. Y., Middleweight

1954

May 24—Dick Lowery, Brooklyn.....KO 1
June 14—Angelo DeFendis, Brooklyn.....KO by 2
Sept. 14—Artie Lawrence, New York.....W 4
Dec. 27—Richie Glennon, Brooklyn.....W 4

PETER ZAPATA
Yucatan, Mexico, Flyweight

Born, April 2, 1935, Merida, Yucatan, Mexico. Height 5 ft. 1 in.

1953

Apr. 8—Kid Halkins, Merida.....W 4
May 20—Kid Bolero, Merida.....W 4
July 8—Baby Rios, Merida.....KO 4
July 22—Rudy Aguilar, Merida.....W 4
Oct. 14—Baby Gonzalez, Merida.....KO 1
Oct. 28—Andres Palma, Merida.....KO 3
Dec. 2—Kid Tepic, Merida.....D 6

1954

Apr. 7—Baby Amaya, Yucatan.....W 6
Aug. 18—Torito Gonzalez, Merida.....D 6
Sept. 8—Baby Amaya, Merida.....W 6
Oct. 6—Delfin Gamboa, Yucatan.....W 6
Oct. 13—Cuatito Santamaria, Yucatan...W 8
Nov. 3—Billetero Rodriguez, Merida....W 8

ED ZAREMBA
Jackson, Mich., Middleweight

1954

Feb. 8—Jules Carceau, Detroit.....KO 2
Feb. 25—Fred Dansbury, Saginaw.....KO 2
Mar. 18—Hec Charette, Grand Rapids..KO 1
Mar. 29—Clarence Riley, Detroit.....W 4
Apr. 26—Charley Whiteous, Detroit.....D 5

PANCHO ZEPEDA
Mexican Welterweight

1953

Oct. 2—Vince Davi, Los Angeles.....L 4
Oct. 6—Frankie Cockrell, Los Ang. KO by 3
Oct. 27—Jimmy Flynn, Los Angeles.....L 4
Nov. 10—Jimmy Flynn, Los Angeles.....D 4
Nov. 24—Jimmy Flynn, Los Angeles.....L 4
Dec. 1—Duke Chronister, Los Ang..KO by 4

1954

Jan. 26—Andy Maes, Los Angeles.....L 4

LARRY ZERNITZ
New Haven, Conn., Light Heavyweight
Born Oct. 10, 1933.

1952

Dec. 31—Gordon Pouliot, Coral Gables..W 6

1953

Jan. 12—Cliff Martin, Daytona Beach...W 4
Jan. 14—Jimmy Fortune, Tampa.....KO 1
Jan. 15—Lee Pearce, Palatka.....KO 4
Jan. 22—Johnny Mack, Sarasota.....KO 5
Feb. 12—Charley Clark, Sarasota.....W 6
Feb. 18—Dick Stewart, Coral Gables...KO 3
Feb. 26—Johnny Mack, Sarasota.....KO 5
Mar. 4—Tony Johnson, Miami.....D 6
Mar. 10—Tony Johnson, Miami Beach...W 8
Apr. 7—Bob Isler, White Plains.....L 6
Apr. 21—Ollie Wilson, Hartford.....W 6
Apr. 27—Kid Smart, New Haven.....KO 3

1954

Mar. 31—Billy Tisdale, Waterbury..KO by 2

MICKEY ZEZZA
Pittsburgh, Pa., Welterweight

1950

Nov. 17—Libby Manzo, N. Y.....KO by 1
Dec. 28—Jerry Russo, Brooklyn.....W 4

1951

Jan. 11—Jerry Russo, Brooklyn.....L 4
Feb. 6—Johnny Ward, White Plains....W 4
Feb. 13—Jimmy Sullivan, White Plains..KO 2
Feb. 27—Jerry Russo, White Plains..KO by 2
Apr. 10—Jimmy McKenzie, White Plains.....W 4
Apr. 20—Joe Nicholas, N. Y.....KO 1
May 4—Bobby Barclay, N. Y.....W 4
May 15—Jerry Drouin, N. Y.....W 6
May 29—Tommy Pennino, Brooklyn.....D 6
June 12—Tommy Pennino, Brooklyn.....L 6
July —Willie Epps, Masury, Ohio.....W 6
Oct. 16—Zeke Adams, White Plains....KO 5
Oct. 29—Lulu Perez, N. Y.....L 6
Nov. 21—Jimmy Wilde, New York.....L 8

1952-1953
(Inactive)

1954

Jan. 12—Bipp Baer, Wilkinsburg.....W 6
Feb. 27—Tony Lacassa, Toledo.....W 6
June 21—Walter Johnson, New York.....D 4

MICKEY ZIELKE
LaCrosse, Wisc., Lightweight

1953

Dec. 30—Lou Bartel, Minneapolis.....W 4

1954

Feb. 23—Sonny Sehon, Miami Beach...KO 4
Mar. 29—Don Dakota, St. Paul.....W 4
Apr. 19—Tony Pappas, St. Paul.....KO 3
May 11—Jentice O'Neil, St. Paul.....W 6
June 8—Cloe Webber, LaCrosse.....W 6
July 12—Sal Singh, LaCrosse.....KO 2
Aug. 4—Johnny Hobbs, Chicago.....W 4
Aug. 25—Willie Dillon, LaCrosse.....W 6
Sept. 11—Frank O'Neal, Detroit.....W 5
Nov. 9—Dick Perkins, La Crosse.....KO 2
(Wisconsin Lightweight Title)
Nov. 18—Ralph Cervantes, Minneapolis..W 8
Dec. 30—Lauro Salas, Minneapolis..KO by 6

CARL ZOBO
Warren, Ohio, Middleweight

1954

July 8—Ray Brown, Hubbard, O.....KO 1
July 27—Jerry LeGault, Detroit.....W 4

KID ZORRO
Curacao, B.W.I., Welterweight

1954

June 26—Colorado Kid, Arauba .....W 10
Aug. 13—Zurdo Molina, Arauba.....KO 5

IGGY ZOTTO
Brooklyn, N. Y., Midleweight

1951

Nov. 29—Cliff Velez, Brooklyn.....L 4
Dec. 14—Billy Neumont, New York.....L 4

1952

Jan. 18—Cliff Velez, New York.....W 4
Jan. 22—Johnny Mezza, New York.....KO 1
Feb. 1—Haywood Thompson, N. Y. C...L 4
Mar. 7—Pat Manzi, New York.....KO by 3
Dec. 4—Johnny Taylor, N. Y. C. ...KO by 2

1953

Jan. 19—Kenny Rockford, Brooklyn....W 4
Jan. 26—Eddie Williams, Brooklyn.....L 4
Feb. 3—Al Radulic, White Plains.....L 6
Mar. 10—Danny Taylor, White Plains....L 6
Apr. 3—Bernie Lynn, New York.....L 4
Apr. 13—Bernie Lynn, New York...KO by 2
June 15—Tony Racine, Brooklyn.....W 4
July 20—Walter Kapa, Brooklyn.....W 4
Aug. 17—Benny Hernandez, Brooklyn...W 4
Sept. 28—Artie Thelmaque, Brooklyn.....L 4
Oct. 21—Lou Bambiani, New York.....W 4
Dec. 4—Lou Bambiani, New York.....W 4

1954

Feb. 12—Frankie Bombiani, New York..L 4
Mar. 5—Bernie Lynn, New York.....L 4
May 3—Carmine DeVito, Brooklyn.....W 4
May 21—Chuck Foster, Brooklyn.....L 6
Aug. 9—Carmen Bartelemeo, New York..L 6
Nov. 1—Chuck Foster, New York.....W 6

ORLANDO ZULUETA, CUBA

ORLANDO ZULUETA

Cuban Lightweight

Born July 12, 1928.

1946

July	20	Baldomero Aldama, Havana	KO 2
Aug.	10	Damaso Collazo, Havana	D 6
Aug.	31	Lorenzo Cabrera, Havana	D 6
Oct.	5	Cayuco Alvarez, Havana	KO 1
Oct.	19	Rene Camacho, Havana	W 8
Nov.	9	Armando Labarrere, Havana	W 6

1947

Jan.	25	Diego Sosa, Havana	D 8
Feb.	22	Armando Labarrere, Havana	W 4
Mar.	29	Sprito Gonzalez, Havana	KO 7
Apr.	26	Battling Soccarras, Havana	D 8
May	17	Battling Soccarras, Havana	W 10
May	31	Diego Sosa, Havana	W 10
July	26	Pelon Perez, Havana	W 10
Aug.	16	Lino Garcia, Havana	W 10
Sept.	13	Luis Galvani, Havana	L 10
Nov.	8	Diego Sosa, Havana	D 10
Nov.	22	Rene Cantero, Havana	KO 8
Dec.	13	Sandy Saddler, Havana	L 10

1948

Feb.	6	Lino Garcia, Havana	W 10
Feb.	13	Miguel Acevedo, Havana	D 10
Mar.	5	Miguel Acevedo, Havana	L 12
Apr.	5	Oscar Calles, Venezuela	W 10
Apr.	24	Oscar Calles, Venezuela	L 10
July	3	Wilfredo Mayet, Havana	W 10
July	31	Kid Bururu, Havana	W 12
Aug.	6	Kid Bonbon, Havana	W 10
Aug.	28	Bombon Oriental, Havana	W 12
Sept.	18	Tito Soria, Havana	L 10

1949

Jan.	9	Miguel Mendivil, Havana	L 10
Jan.	28	Lou Joyce, New York	W 6
Feb.	21	Bobby Timpson, New York	W 8
Mar.	9	Joey Belfiore, New York	W 10
Mar.	24	Al Smith, Fall River	W 10
Apr.	1	Jimmy Warren, New York	W 8
Apr.	20	Jimmy Warren, New York	W 10
May	23	Jimmy Collins, Springfield	W 10
June	13	Ermano Bonetti, Springfield	W 10
Oct.	25	Dave Marsh, Cleveland	W 8
Dec.	6	Sandy Saddler, Cleveland	L 10

1950

Jan.	11	Bobby Bell, New York	W 10
Feb.	1	Paddy DeMarco, New York	L 10
Mar.	2	Percy Bassett, Philadelphia	L 10
Mar.	20	Ermano Bonetti, Holyoke	L 10
July	—	Luis Monagas, Caracas	W 10
July	29	Percy Bassett, Havana	L 10
Aug.	3	Julian Varona, Havana	W 10
Oct.	14	Leo LeBrun, Havana	W 10

1951

Mar.	22	Jimmy Richmond, Brooklyn	W 8
Apr.	5	George Burrows, Brooklyn	W 8
May	16	Bill Neri, Brooklyn	W 8
July	9	Bob Fenty, Philadelphia	W 8
July	23	Wallace Smith, Newark	D 8
Oct.	15	Armand Savoie, Montreal	D 10
Nov.	19	Alan McFater, Toronto	L 8

1952

Jan.	14	Carl Coates, Baltimore	L 10
Feb.	4	Basil Marie, New York City	W 8
Feb.	18	George Araujo, Providence	L 10
Mar.	3	George Araujo, Providence	L 10
Mar.	27	Jackie Weber, Fall River	L 10
Apr.	14	Marshall Clayton, Washington	W 10
May	1	Serge Ceustermans, Montreal	W 8
June	18	Jesse Underwood, Chicago	W 8
July	21	Noel Paquette, Dartmouth, N. S.	W 10
Aug.	18	Harold Jones, Pittsburgh	W 8
Oct.	6	Dick Howard, Halifax	W 10
Oct.	27	Paddy DeMarco, Brooklyn	W 10
Nov.	28	Johnny Gonsalves, New York	L 10

1953

Jan.	28	Luther Rawlings, Chicago	KO 5
Mar.	23	Wallace (Bud) Smith, Bklyn.	W 10
Apr.	22	Joey Brown, Baltimore	D 10
May	5	Wallace (Bud) Smith, Cincinnati	L 10
July	8	Arthur Persley, N. Y. City	W 10
Sept.	21	Paddy DeMarco, Brooklyn	W 10
Oct.	12	Bobby English, New Britain	W 10
Dec.	11	Wallace (Bud) Smith, N. Y. C.	L 10

1954

Feb.	25	Al Duarte, Fall River	W 10
Mar.	22	Dennis Pat Brady, Brooklyn	W 10
Apr.	30	Paolo Rosi, New York	KO 8
May	17	Percy Bassett, Brooklyn	W 10
June	18	Johnny Gonzales, New York	W 10
Oct.	29	Richie Howard, Halifax	L 10
Nov.	8	Kenny Lane, New York	L 10
Dec.	3	Frankie Ryff, New York	L 10

In this section are listed the records of boxers active in the British Isles, Continental Europe, Africa, Asia, Australia and New Zealand

ANSEL ADAMS

Trinidad, B. W. I., Heavyweight

1945

Feb. 9—Gentle Daniel, Trinidad ..... L 6
Mar. 22—Jackie Johnson, Trinidad ..... W 10
June 30—Bob Lincoln, Trinidad ..... KO 2
Aug. 20—Gentle Daniel, Trinidad ..... KO by 2
Dec. 13—Don Burton, Trinidad ..... KO 2

1946

Feb. 14—Charley Jones, Trinidad ..... W 10
Mar. 30—Bull Gilkes, Trinidad ..... W 10
Sept. 8—Carlos Perez, Trinidad ..... L 10

1947

Apr. 9—Carlos Perez, Georgetown ..... D 10
July 18—Gentle Daniel, Trinidad ..... L 10
Aug. 17—Kid Charol, Aruba ..... L 10
Oct. 7—Kid Charol, Aruba ..... NC 9

1948

Feb. 14—Omelio Agramonte, Trinidad ..... KO by 8

1949

Feb. 12—Omelio Agramonte, Trinidad ..... KO by 1

1950

Inactive

1951

Aug. 23—Paddy Slavin, Liverpool ..... L 10
Oct. 29—Reg Andrews, Leeds ..... KO 4
Nov. 20—Gerry McDermott, London ..... KO 1
Dec. 4—Jeff Kloeck, London ..... KO 8

1952

Feb. 23—Paddy Slavin, Belfast ..... W 10
May 11—Lloyd Barnett, London ..... W 10
May 13—Jean Serres, London ..... KO 3
June 10—Johnny Arthur, London ..... W 8

1953

Feb. 16—Frank Bell, Leicester ..... KO 1
Apr. 13—Johnny Williams, Leicester ..... L 10
Sept. 8—Simon Templar, Oswestry ..... W 8
Oct. 19—Simon Templar, Derby ..... W 8
Nov. 15—Hugo Salfeld, Dortmund ..... L 8

1954

Feb. 27—Karel Sys, Brussels ..... L 10
Apr. 26—Jack Gardner, Leicester ..... L 10
Sept. 12—Wilson Kohlbrecher, Dortmund ..... KO by 4
Nov. 24—Franco Cavicchi, Milan ..... L 8

AMERICO AGOSTINI

Italian-Australian Lightweight

1952

May 26—Alan Cartwright, Sydney ..... L 4
June 7—Snowy Wilson, Newcastle ..... D 6
June 14—Slim Daniels, Newcastle ..... W 6
July 12—Bernie Watts, Newcastle ..... KO 1
Oct. 13—Billy Barnes, Sydney ..... KO by 5
Nov. 15—Mike Kerestes, Newcastle ..... W 10
Nov. 29—Al Lewis, Newcastle ..... KO 9
Dec. 6—Doug Johnson, Newcastle ..... KO 2
Dec. 20—Ted Dillon, Newcastle ..... L 10

1953

Jan. 15—Bert Hornby, Leichhardt ..... L 10
Jan. 31—Al Lewis, Newcastle ..... KO 4
Mar. 24—Ted Dillon, Newcastle ..... L 8
May 11—Ken Hayden, Sydney ..... KO 8
May 21—Teddy McCoy, Newcastle ..... D 10
May 25—Kevin Pullen, Sydney ..... W 10
June 1—Keith Robinson, Sydney ..... W 12
July 6—Mick Dunningham, Sydney ..... W 10
July 30—Norm Jones, Leichhardt ..... D 12
Aug. 6—Norm Jones, Leichhardt ..... L 12
Aug. 18—Jackie Ryan, Brisbane ..... W 12
Sept. 18—Bluey Wilkins, Brisbane ..... L 12
Oct. 19—Ray Fitton, Sydney ..... W 12
Oct. 30—Alfredo Flores, Melbourne ..... KO 12
Dec. 4—Elley Bennett, Brisbane ..... L 12

1954

Feb. 8—Charley Dunn, Sydney ..... L 12
Apr. 15—Ray Coleman, Leichhardt ..... W 12
Apr. 28—Tommy Burns, Newcastle ..... L 12
May 21—Jackie Ryan, Brisbane ..... W 12
June 18—Augustin Argote, Brisbane ..... D 12
Aug. 13—Jackie Ryan, Brisbane ..... D 12
Sept. 10—Kev Calteaux, Brisbane ..... KO 3
Oct. 22—Mario Trigo, Brisbane ..... L 12

AKIYOSHI AKANUMA

Japanese Featherweight
(complete record unavailable)

1952

Nov. 11—Larry Bataan, Tokyo ..... L 10
Nov. 18—Flash Elorde, Tokyo ..... D 12

1953

Jan. 30—Larry Bataan, Tokyo ..... L 12
July 6—Flash Elorde, Tokyo ..... L 12
Nov. 25—Noboru Tanaka, Tokyo ..... L 10

1954

Apr. 24—Jackie Trillana, Rizal ..... KO 6
May 22—Benny Escobar, Manila ..... KO by 6
Oct. 29—Baby Gony, Tokyo ..... KO 4

SPEEDY AKIRA

Japan Flyweight Champion

Born Jan. 2, 1928, Nakaku, Yokohama City. Height, 5 ft. 2 inches.

1952

Jan. 17—Yoichiro Hanada, Tokyo ..... W 8
Apr. 24—Nobuyuki Ishimori, Tokyo ..... W 8
May 31—Tetsuo Hashiguichi, Yokohama ..... W 6
Oct. 3—Noboyuki Ishimori, Tokyo ..... W 8
Oct. 25—Noboru Kishida, Nagoya ..... W 10

1953

Jan. 30—Toshiji Misaki, Tokyo ..... W 10
Feb. 26—Al Chavez, Tokyo ..... W 10
Apr. 15—Takahisa Horigushi, Osaka ..... W 10
May 5—Young Hide, Tokyo ..... Exh. 3
July 6—Noburu Kushida, Osaka ..... W 10
Aug. 12—Tetsu Umeda, Tokyo ..... W 4
Sept. 22—Toshiji Misako, Tokyo ..... W 10
Sept. 30—Susumu Emomoto, Yokohama ..... Exh. 3

1954

Jan. 9—Nobuyuki Ishimori, Tokyo ..... W 10 (Japanese Flyweight Title)
Feb. 27—Muneo Okuyama, Yokahama ..... W 8
July 9—Masayuki Hasegawa, Yokahama ..... W 10 (Japanese Flyweight Title)
Aug. 3—Kunio Suzuki, Yokohama ..... KO 4
Aug. 18—Danny Kid, Manila ..... L 12
Aug. 29—Leo Espinosa, Manila ..... KO by 5

MASASHI AKIYAMA

Japanese Lightweight Champion

Born. Tokyo, Japan, January 18, 1924.

(Early record unavailable)

1952

Jan. 27—Takashi Ihamasu, Nagoya ..... W 10 (Japanese Lightweight Title)
Apr. 8—Baby Costello, Osaka ..... W 10
June 16—Baby Costello, Tokyo ..... W 10
July 16—Hodeo Goto, Tokyo ..... W 10 (Japanese Lightweight Title)
Aug. 23—Isao Shina, Nagoya ..... W 8
Oct. 18—Larry Bataan, Tokyo ..... KO 10
Nov. 19—Rocky Montano, Tokyo ..... W 10

1953

Jan. 3—Roy Higa, Tokyo ..... D 10
Feb. 14—Keijiro Kasama, Osaka ..... W 10 (Japanese Lightweight Title)
Mar. 1—Chamrern Songkitrat, Bangkok ..... L 12 (Orient Lightweight Title)
Mar. 15—Damrongdez Smanchan, Bangkok ..... Exh. 3

June 22—Felix Coleman, Tokyo.....D 10
July 6—Toru Takagi, Osaka.....W 10
(Japanese Lightweight Title)
Aug. 10—Toshiji Yonezu, Nagoya.....KO 7
Aug. 12—Katsumi Kosaka, Tokyo.....W 4
Aug. 29—Shigeji Kaneko, Tokyo.....KO 2
(Japanese Lightweight Title)
Nov 7—Chico Green, Tokyo.....KO 1
Nov. 26—Flash Elorde, Tokyo.....W 10
(Orient Lightweight Title)

1954

Jan. 5—Katsumi Kosaka, Tokyo.....KO 6
Feb. 9—Keijiro Kasama, Tokyo.....KO 5
(Japanese Lightweight Title)
Mar. 30—Tommy Lerma, Tokyo.....W 12
(Orient Lightweight Title)
July 19—Keijiro Kasama, Tokyo.....W 10
(Japanese Lightweight Title)
Sept. 20—Bonnie Espinosa, Tokyo.....L 12
(Orient Lightweight Title)

STEFANO (TINO) ALBANESE

Tunisian Middleweight

Born, Tunis, February 28, 1930.

1950

Mar. 18—Moise Chapron, Flers.....KO 4
May 20—Ray Singre, Flers.....KO 2
June 17—Andre Garnier, Flers.....W 10
July 8—Lucien Drapier, Flers.....W 10
Aug. 13—Roger Beaumais, Clecy.....W 10
Sept. 9—Maurice Cieutat, Flers.....KO 7
Sept. 23—Maurice Bouvet, Paris.....W 8
Oct. 7—Ahmed Keddouri, Granville..KO 5
Oct. 21—Jean-Jacques Poisson, Paris....L 8
Nov. 6—Robert Chatenet, Granville...KO 3
Dec. 9—J. C. Poisson, Granville.....D 10

1951

Feb. 3—Andre Garnier, Cherbourg....KO 4
Feb. 19—Oprea Oprisan, Granville....KO 5
Mar. 15—Christian Lunaud, Granville....D 10
Apr. 6—J. Bonye, Caen.....KO 4
May 12—G. Lascombes, Flers.....W 10
June 2—Henri Hecquart, Granville.....W 10
June 9—Loris Saccavini, Flers.....KO 5
June 30—Jo Vincenzi, Granville.....W 10
Sept. 10—Roger Lemoine, Chateauroux..KO 7
Oct. 6—Said Boina, Chateauroux.....KO 3
Nov. 10—Leon Nowiasz, Chateauroux....W 10
Dec. 1—Georges Norel, Chateauroux...W 10

1952

Jan. 20—Dom Lamarra, Chateauroux...W 10
Feb. 9—Bimbo Kieffer, Chateauroux...W 10
Apr. 19—Christian Lunaud, Chateauroux.....W 10
May 21—Maurice Bouvet, Chateauroux..W 10
June 6—Gilbert Stock, Chateauroux....D 10
Oct. 17—Martin Hansen, Copenhagen...W 8
Nov. 8—Georges Royer, Chateauroux...W 10
Dec. 6—Tino Pierluigi, Chateauroux....D 10

1953

Feb. 17—Luc Van Daele, Flers.....W 10
Mar. 27—Marcel Assire, Caen.....L 10
May 22—Franco Festucci, Milan....KO by 10
July 5—Marcel Tirel, St. Sauveur.....W 10
Sept. 17—Ben Younes II, Tunis.....L 10
Dec. 28—Mohamed Ouerdani, Sousse...KO 4

1954

Mar. 20—Emmanuel Clavel, Tunis.....W 10
June 19—J. Fernandez, Chateauroux....W 10
June 26—Marcel Tirel, Briquebec.....KO 3
July 10—Roland Romano, Coutances.....W 10
Dec. 18—Mickey Laurent, Chateauroux..L 10

CONSTANT ALCANTARA

French-Senegalese Middleweight

Born, Dakar, French West Africa, December 12, 1929.

1951

Sept. 29—J. Bonye, Paris.....KO 2
Oct. 6—S. Kadziolski, Paris.....W 6
Oct. 27—Bodson, Paris.....KO 2
Nov. 10—E. Schweitzer, Paris.....KO 3
Nov. 24—C. Courtois, Paris.....D 6
Dec. 22—G. V'Melebrouck, Paris.....L 6

1952

Jan. 12—Lucien Draper, Paris.....KO 5
Jan. 20—P. Fonfrede, Paris.....W 8
Jan. 26—Julien Alazard, Brest.....D 8
Mar. 8—Julien Alazard, Dinan.....KO 6
Mar. 22—Beauvois, Paris.....W 6
Apr. 6—Marcel Assire, Flers.....L 10
Apr. 16—Cesar Lawniczack, Paris.....L 6
May 7—Schopp, Paris.....W 6
May 21—Ouerdani, Paris.....ND 6
Oct. 18—Gabriel Lemoine, Paris.....W 8
Nov. 1—Ernest Colucci, Paris.....KO 3
Nov. 15—Venturini, Paris.....KO 5
Dec. 5—Martin Hansen, Gothenburg....D 6

1953

Jan. 3—Gabriel Lemoine, Paris.....KO 3
Jan. 24—Gino Menozzi, Paris.....L 10
Feb. 14—Georges Norel, Paris.....L 10
May 2—Loris Venturini, Paris.....KO 7
June 6—Henri Entringer, Paris.....D 10
June 14—Tiberio Mitri, Rome.....L 10
July 1—Franco Festucci, Rome.....L 10
July 31—Maurice Bouvet, Lisbon.....D 8
Oct. 11—Gaston Meulebrouck, Paris...LF 6
Nov. 24—Christian Lunaud, Paris.....D 10
Dec. 1—Tiberio Mitri, Ravenna.....L 10

1954

Jan. 8—Martin Hansen, Copenhagen...D 8
Jan. 15—Armand Boullebaud, Geneva...W 10
Mar. 7—Marcel Assire, Lisieux.....D 10
Mar. 19—Martin Hansen, Copenhagen....L 8
June 1—Andre Briand, Paris.....W 10
Oct. 22—Bruno Tripodi, Geneva.....L 10
Nov. 10—Charles Odon, Lisieux.....KO 5
Nov. 19—Emile Delmine, Caen.....D 10

GIOVANNI ALFONSETTI

Italian Heavyweight

Born, Tempera, October 9, 1929.

(Competed for Italy in 1952 Olympiad at Helsinki; defeated by A. Perov of Russia in third series of light-heavyweight class.)

1952

Nov. 8—Azzara, Latina.....KO 6
Dec. 13—Lausdei, Rome.....W 6

1953

Jan. 24—Azzara, Civitavecchia.....W 8
Mar. 12—Lucio Vigna, Rome.....KO 3
May 15—Gunter Sladky, Munich.....KO 3
June 19—Gunter Balzer, Hamburg.....D 8
June 27—Theo Baumjohann, Rome.....KO 1
Aug. 2—Heinz Sachs, Dortmund.....W 6
Sept. 9—Simon Ayankin, Rome.....KO 6
Oct. 8—Mario Crisostomi, Rome.....W 8
Oct. 19—Walter Gasparyk, Bologna....KO 1
Nov. 4—Alex Ceremonia, Milan.....KO 4

1954

Feb. 15—Robert Masson, Rome.....W 8
Mar. 9—Werner Teuscher, Rome.....KO 4
May 2—Jo Roude, Rome.....L 8
June 21—Ivano Fontana, Rome.....L 10
Oct. 14—Andre Cosnefroy, Milan.....KO 1
Dec. 15—Michel LaPourielle, Milan....KO 2
Dec. 27—Maurice Mols, Bologna.....D 8

LES ALLEN

Bedworth, England, Middleweight

Born, Coventry, Sept. 6, 1929.

As an amateur, won 74 of 80 bouts.

1947

Sept. 9—Al Binney, Coventry.....KO 1
Oct. 18—Cyril Vale, Coventry.....KO 1
Nov. 10—Jimmy Leatham, Coventry....KO 3
Nov. 20—Harry Reeve, Smethwick....KO 2

1948

Jan. 26—Mick Magee, Coventry.....W 6
Mar. 16—Jim Burgess, London.....KO 2
May 4—Al Riches, Northampton.....KO 6
July 27—Jordan Tarone, Birmingham..KO 2
Sept. 20—Danny McKay, Northampton...L 8
Sept. 27—Billy Coulolias, Birmingham KO 2
Nov. 1—Billy Hall, Walsall.....KO 3
Nov. 22—Jimmy Smith, Smethwick....KO 1
Nov. 29—Danny McKay, Northampton...D 8
Dec. 13—Frank Duffy, Birmingham.....D 8
Dec. 20—Neil McCearn, Northampton..KO 5

1949

Jan. 10—Jack Braddock, Bedworth.....W 8
Jan. 17—Frank Duffy, Birmingham.....D 8
Jan. 25—Eddie Parsons, Smethwick....KO 1
Feb. 7—Alf Marsh, Coventry.....W 8
Mar. 8—Jack Braddock, Bedworth.....W 8
Mar. 22—Ron Bebbington, London.....W 6
Mar. 31—Reg Hoblyn, Coventry.....W 8

Apr. 19—Reg Hoblyn, Birmingham.....KO 1
May 10—Danny McKay, Bedworth.....W 8
June 20—Willie Whyte, Birmingham.....L 8
Sept 19—Willie Whyte, Coventry.....L 8
Oct. 24—Willie Whyte, Birmingham.....W 8
Nov. 1—Jimmy Davis, West Ham.....W 8
Nov. 10—Freddie Webb, Liverpool.....KO 3
Nov. 21—Alby Hollister, Bedworth .....W 8
Dec. 1—Willie Whyte, Liverpool .....D 10
Dec. 12—Sammy Wilde, Bedworth .....W 8
Dec. 22—Sammy Wilde, Liverpool.....W 8

1950

Jan. 16—Billy Stevens, Coventry.....W 8
Feb. 7—Bert Sanders, London.....L 8
Feb. 20—Joe Hyman, Birmingham.....W 8
Mar. 6—Johnny Alexander, Northamp. W 8
July 31—Bert Sanders, Northampton ...W 8
Aug. 3—Luigi Valentini, Milan .....W 10
Oct. 17—Ron Pudney, London .....W 8
Oct. 30—Henry Hall, Coventry .....W 10
Nov. 6—Duggie Miller, Leicester.....D 8
Nov. 27—Albert Heyen, Birmingham ...W 10

1951

Jan. 27—George Angelo, Johannesburg..L 10
Mar. 12—Doug Miller, Birmingham..KO by 7
Apr. 9—Dick Langley, Coventry.....W 8
May 7—Jean Stock, Coventry.....KO by 10
Aug. 20—Ron Pudney, Birmingham.KO by 12

1952

Mar. 17—Eric McQuade, London.....KO 7
Mar. 31—George Roe, Leicester.....W 8
Apr. 18—Johnny Sullivan, Manchester..W 8
May 26—George Roe, Manchester.....W 8
July 25—Johnny Sullivan, Manch...KO by 3
Aug. 25—Bruce Crawford, Newcastle KO by 4
Oct. 13—Michael Stack, Leicester.....KO 5
Oct. 28—George Roe, Willenhall .....L 12
Dec. 8—Rocco King, Leicester.....W 8

1953

Apr. 13—Rocco King, Leicester.....KO 7
May 7—Eddie Phillips, Cleethorpes....W 8
June 8—Calvin Garraway, W. Har'pool..W 8
June 15—George Dilkes, Preston.....KO 5
Sept. 8—George Roe, Oswestry.....KO 7
Oct. 3—Tom Meli, Belfast.....W 8
Oct. 13—Eddie Phillips, Willenhall.....W 8
Nov. 9—Kit Pompey, Preston.....W 8
Nov. 23—Wally Beckett, Leicester.....KO 5

1954

Mar. 1—Jack Johnson Cofi, Bedworth..W 8
Mar. 12—Billy Ellaway, Manchester.....W 8
May 31—Bobby Dawson, Bedworth.....W 10
June 28—Harry Mino, Birmingham.....W 8
July 26—Leo Starosch, Bedworth.....W 8
Sept. 3—Tiberio Mitri, Rome.....L 10
Oct. 4—Gino Menozzi, Cardiff.....W 10
Oct. 25—Emile Delmine, Nottingham..KO 4
Nov. 9—Gino Rossi, Birmingham.....W 8
Dec. 9—Pat McAateer, Liverpool.....L 12

AL ALLOTEY

African Gold Coast Light-Heavyweight
Record in Europe:

1950

Feb. 17—Aiden Simmons,
Colchester .....KO by 5
Mar. 27—Jim Shrewsbury, Kettering...KO 4
May 30—Brian Anders, London.....D 6
Nov. 27—Billy Dean, London.....KO 5

1951

Jan. 15—Vic Phayer, Epsom.....D 8
Apr. 2—Tom Bodell, Kettering.....D 8
Apr. 24—Teddy Mason, Guernsey.....KO 2
July 6—Vic Phayer, Jersey.....L 8
Aug. 25—Gene Fowler, Boreham Wood...L 8
Oct. 4—Dave Williams, Cardiff.....L 8
Nov. 19—Brian Anders, Gr. Yarmouth...W 8
Dec. 3—Jim Hockley, Brighton.....W 8
Dec. 12—Alf Hines, London.....L 8

1952

Oct. 13—Dennis Fewkes, Gr. Yarmouth KO 4
Nov. 24—Ken Rowlands, Gr. Yarmouth..L 8
Dec. 8—Johnny Barton, Preston.....W 8

1953

Feb. 10—Joe Munro, London.....KO 6
Mar. 9—Dave Williams, London.....W 8
May 14—Billy Dean, London.....KO 3
July 7—Jimmy Davis, Jersey.....L 8
Aug. 3—Ken Millson, Jersey.....KO 7
Oct. 12—Wally Curtis, London.....W 8

1954

Jan. 15—Gustav Scholz, Hamburg..KO by 2
Feb. 1—Johnny Barton, Preston.....L 8
Apr. 12—Wally Beckett, Epsom.....L 8
Aug. 24—Arthur Howard, London..KO by 3
Dec. 13—Johnny Smith, Epsom.....KO 3
Dec. 28—Ron Crookes, London.....L 8

JUAN (OSCAR) ALVAREZ

Spanish-Belgian Featherweight

Born, Pola de Lena, Spain, Nov. 20, 1929.

1952

Jan. 14—Jean Devisch, Frameries.....W 8
Feb. 4—Lou Jacobs, Cuesmes.....W 8
Mar. 23—Alex Sinnaeve, Cuesmes.....W 10
Sept. 24—Louis Cabo, Brussels.....D 8
Oct. 15—Jacques Lesseine, Brussels.....W 8
Nov. 24—Louis Cabo, Cuesmes.....W 10

1953

Jan. 12—Louis van Hoeck, Cuesmes....W 8
Feb. 1—Jacques Bataille, Lille .....D 10
Feb. 9—Mohamed Chickaoui, Paris ....L 8
Feb. 23—Freddie King, Newcastle .....W 10
Mar. 16—Van Parys, Frameries .....KO 9
Mar. 30—Pierre Carrara, Cuesmes .....W 10
Apr. 20—Alby Tissong, Newcastle .....D 10
May 18—Roy Ankarah, Birmingham ....L 10
Sept. 7—Hogan Bassey, Newcastle.....W 10
Oct. 6—Roy Ankarah, London.....L 10
Nov. 24—Louis van Hoeck, Cuesmes.....W 10

1954

Jan. 30—Sergio Milan, Brussels.....D 10
Feb. 15—Mario Posca, Cuesmes.....W 10
Feb. 19—Andre Younsi, Valenciennes...W 8
Sept. 8—Louis van Hoeck, Brussels.....D 10
Nov. 8—Saad Moussa, Paris.....L 8
Dec. 11—Billy Kelly, Belfast.....L 10

KARL AMEISBICHLER

Austrian Light-Heavyweight

Born, Klagenfurt, March 25, 1927.

1952

Jan. 18—Giovanni Scodro, Geneva....KO 1
Mar. 8—Alex Ceremonia, Geneva.....L 10
May 3—Karl Machain, Vienna.....NC 6
June 8—Julius Schmidt, Vienna.....KO 3
Aug. 10—Otto Hentrich, Timmendorf...W 8
Aug. 16—Hans Motzelt, Klagenfurt....KO 2
Sept. 13—Heinz Schreiber,
Neumuenster .....KO 1
Nov. 9—Hannes Scherbaum, Berlin...KO 4
Nov. 13—Mel Brown, Copenhagen.....W 10
Dec. 27—Helmut Thiele, Berlin.....KO 2

1953

Jan. 23—Hans Strelecki, Hamburg .....L 6
Mar. 20—Bruno Junkuhn, Berlin .....W 6
Apr. 11—Hans Strelecki, Kiel .....KO 5
Apr. 17—Willi Besmanoff, Berlin .....D 6
May 8—Theo Baumjohann, Linz .....KO 2
July 17—Hein Weisner, Vienna .....KO 6
(Austrian light-heavyweight title)
Sept. 4—Otto Bastian, Vienna.....D 10
Oct. 7—Willi Besmanoff, Hamburg..KO by 8

1954

May 21—Franz Szuzina, Kiel.....KO by 3
Aug. 20—Leo Starosch, Vienna.....L 12
(Austrian Light-Heavyweight Title
Sept. 11—Leo Starosch, Vienna.....L 12
(Austrian Light-Heavyweight Title

BRIAN ANDERS

Brighton, England, Light-Heavyweight

Born, July 27, 1929.

1949

Nov. 1—Des Jones, Birmingham .....KO 2
Nov. 28—Adrian Simons, London .....L 4
Dec. 5—Billy Dean, London .....KO by 2

1950

Jan. 16—Andy Oliver, London .....W 4
Feb. 21—Ken Whitty, London .....W 4
Apr. 18—Vic Phayer, London .....L 6
May 30—Addo Allotey, London .....D 6
Oct. 24—Vic Phayer, London .....KO 5
Nov. 13—George Barratt, London .....KO 2

1951

Jan. 23—Vic Phayer, London.....W 6
Apr. 17—Tommy Caswell, London.....L 8
June 5—Frank Raven, London.....L 6
June 26—Joe Plant, London.....W 8
July 24—Alf Hines, London.....D 8

Sept. 4—Alf Hines, London.....L 8
Nov. 19—Al Allotey, Gr. Yarmouth.....L 8

1952

Jan. 9—Jim Hockey, London.....W 8
Feb. 13—Dave Williams, Brighton.....L 8
Mar. 3—Ken Rowlands, Bedford.....L 8
Mar. 24—Bert Hyland, London.....W 8
Apr. 15—Ted Morgan, Brighton.....KO 6
May 13—Dave Williams, London.....L 8
June 2—Dave Williams, Brighton.....W 8
Aug. 20—Gene Fowler, Enfield.....KO 2
Sept. 10—Nick Fisher, Cardiff.....KO 4
Oct. 14—Albert Finch, London.....L 8
Dec. 1—Don Scott, Nottingham.....KO by 6

1953

Mar. 9—Bonny Foord, Nottingham.....KO 4
Mar. 30—Vic Phayer, Epsom.....W 8
Apr. 22—Jimmy James, Hastings.....W 8
May 12—Wilf Glynn, London.....W 8
Sept. 29—George Walker, London.....WF 5
Nov. 10—Wim Snoek, London.....WF 6
Dec. 14—Dave Wiliams, Manchester.....L 8

1954

Jan. 22—Willi Hoepner, Berlin.....L 8
Feb. 16—George Walker, London.....KO 9
May 11—Arthur Howard, London.....L 10
Sept. 14—Ron Barton, London.....L 10
Nov. 24—Lorenzo Rocci, Milan.....KO by 8

CUNNING ANDY

Filipino Flyweight

(Complete record unavailable)

1952

Nov. 26—Danny Kid, Caloocan.....D 8

1953

Jan. 24—Little Brown, Manila.....D 10
Mar. 18—Little Brown, Manila.....W 6
June 24—Larry Angeles, Manila.....W 10
July 22—Flashy Abraham, Manila.....W 10
Nov. 7—Midget Louis, Rizal.....L 6

1954

Apr. 19—Rudy Alcantara, Nasugbo.....D 8
June 26—Rene Cruz, Rizal.....L 10
Oct. 6—Leo Zulueta, Manila.....W 8
Dec. 15—Young Brown, Manila.....W 10

ROY ANKRAH

African Gold Coast Featherweight

Born, Accra, African Gold Coast, December 25, 1925. Started boxing in 1941 and through 1949 was unbeaten in 110 bouts. Successively won Gold Coast flyweight, bantamweight, featherweight, lightweight and welterweight titles.

1950

Feb. 8—George Lamont, Paisley.....W 6
Feb. 14—Zeke Brown, Edinburgh.....W 6
Feb. 28—Len Shaw, Edinburgh.....KO 4
Mar. 10—Peter Morrison, Falkirk.....KO 5
Mar. 18—Joe King, Belfast.....KO 3
Apr. 5—Danny Nagle, Willenhall.....KO 5
Apr. 8—Denny Dennis, Belfast.....KO 3
Apr. 10—Jim McCann, Belfast.....W 8
Apr. 20—Gene Caffrey, Leith.....KO 5
May 23—Francisco Latorre, London.....KO 2
May 30—Jimmy Murray, Streatham.....LF 3
July 27—Tommy Bailey, Liverpool.....W 10
July 29—Luis Romero, Madrid.....KO 5
Sept. 19—Bernard Pugh, London.....W 10
Nov. 7—Tony Lombard, London.....KO 8

Feb 12 - Speedy Twitch 1951, Lagos ND -

Jan. 29—Speedy Bandes, Durban.....W 12
Mar. 28—Bernard Pugh, Paisley.....W 8
Apr. 3—Johnny Molloy, London.....KO 4
Apr. 30—Ronnie Clayton, London.....W 15
(British Empire featherweight title)
Sept. 19—Jean Machterlinck, Paisley.....KO 5
Oct. 23—Alvaro Cerasini, London.....WF 2
Nov. 6—Tommy McGovern, London.....W 10
Dec. 17—Bernard Pugh, Nottingham.....KO 6

1952

Feb. 25—Ronnie Clayton, Nottingham.....KO 13
(British Empire featherweight title)
Apr. 2—Ali Ramdane, London.....W 10
June 9—Ray Famechon, Nottingham.....L 15
Nov. 9—Luis Romero, Madrid.....L 10
Dec. 17—Jesus Aguerri, Barcelona.....W 10

1953

Jan. 12—Benny Chocolate, Newcastle.....KO 2
May 11—Mohamed Chickaoui, Nottingham.....NC 7
May 18—Juan Alvarez, Birmingham.....W 10
June 17—Jacques Dumesnil, Glasgow.....W 10
Aug. 19—Jose Hernandez, Barcelona.....W 10
Aug. 26—Amleto Falcinelli, Porthcawl.....W 10
Sept. 30—Manolo Garcia, Madrid.....NC 10
Oct. 6—Juan Alvarez, London.....W 10

1954

Apr. 10—Billy Kelly, Belfast.....W 10
Oct. 2—Billy Kelly, Belfast.....L 15
(British Empire Featherweight Title)
Dec. 7—Sammy McCarthy, London.....L 10
Dec. 20—Robert Cohen, Paris.....KO by 4

GAETANO ANNALORO

Italian-Tunisian Featherweight

Born, Tunis, March 1, 1924.

1946

June 1—Tijani, Tunis.....L 8
Oct. 22—Chaldi, Tunis.....D 10
Nov. 23—Tijani, Tunis.....D 10

1947

Mar. 13—Oethman, Algiers.....KO 5
Apr. 19—Camille, Dormont, Tuins.....L 10
May 17—Etienne Farraro, Tunis.....W 10
June 7—Camille Dormont, Tunis.....W 10

1948

Jan. 6—Andre Covex, Paris.....KO 7
Feb. 26—Mustafa Rafal, Paris.....KO 2
Apr. 3—Andre Brenner, Bordeaux.....KO 4
Apr. 12—Jean Jouas, Paris.....W 10
Sept. 25—Georges Mousse, Paris.....L 10
Nov. 29—Guy Josseau, Paris.....W 8

1949

Jan. 2—Francis Bonnardel, Paris.....W 8
Feb. 25—Jose Aponte Torres, New York.....W 6
Mar. 7—Reuben Davis, Philadelphia.....W 6
Mar. 25—Teddy Swain, New York.....D 6
Apr. 18—Teddy Swain, New York.....W 8
June 16—Willie Anderson, Detroit.....KO 2
July 12—Vic Eisen, Syracuse.....KO 7
July 30—Luis Galvani, Havana.....L 10
Aug. 12—Lee Bohles, Auburn, N. Y.....W 8
Sept. 14—Bobby Bell, New York.....L 6
Nov. 2—Lee Bohles, Syracuse.....W 10
Dec. 7—Bobby Bell, New York.....D 8
Dec. 15—Charley Titone, Brooklyn.....L 8

1950

Jan. 25—Art Llanos, New York City.....KO 7
Mar. 17—Jimmy Cooper, New York City.....W 8
Apr. 19—Luis Galvani, New York.....KO by 3
May 25—Louis Sckena, Paris.....D 10
Sept. 28—Georges Mousse, Paris.....D 10
Nov. 21—Bobby Boland, London.....KO 3
Dec. 3—Maurice Sandeyron, Paris.....L 10

1951

Feb. 12—Emile Chemama, Paris.....W 10
Mar. 15—Dante Bini, Paris.....D 10
May 9—Bobby Boland, Glasgow.....L 10
June 2—Kid Andre, Tunis.....W 10
Sept. 10—Filberto Osario, Philadelphia.....W 6
Oct. 2—Gene Smith, Washington.....L 10
Dec. 10—Jimmy Cooper, Washington.....L 10
Dec. 3—Leo LeBrun, Philadelphia.....W 8

1952

Apr. 8—Frank Williams, London.....L 10
June 21—Jean Sneyers, Antwerp.....KO 6
Oct. 4—Jean Sneyers, Brussels.....L 10
Nov. 26—Mario D'Agata, Milan.....LF 5

1953

Mar. 19—Robert Cohen, Paris.....L 10
Apr. 28—Terry Allen, London.....W 10
May 30—Robert Cohen, Marseilles.....D 10
July 4—Jean Sneyers, Marseilles.....L 10
Oct. 8—Altidoro Polidori, Rome.....L 8
Dec. 6—Emile Chemama, Marseilles.....D 10

1954

Mar. 6—Emile Chemama, Tunis.....L 10
May 22—Pierre Cossemyns, Brussels.....D 10

FRANCO ANTONINI

Italian Lightweight

Born, Foligno, February 2, 1931.

1951

Aug. 10—D'Amato, Foligno.....D 6
Sept. 3—Roberto Conti, Foligno.....W 6
Oct. 14—Lepore, Foligno.....KO 5
Dec. 15—Roberto Conti, Spoleto.....W 6

1952

Jan. 31—Franco Ciccarelli, Rome.....W 8
Apr. 21—Ligorio, Foligno .....KO 2
May 18—Esposito, Foligno.....KO 2
June 28—Beppe Colasanti, Foligno .....W 8
Sept. 6—Angelo Loprieno, Foligno.....WF 4
Dec. 27—Correggioli, Siena.....W 8

1953

Jan. 28—Giovanni Paini, Milan.....W 6
Feb. 17—Mario Rosellini, Lecco.....D 8
May 8—Felice Gallo, Milan.....D 8
May 27—Ernesto Formenti, Lecco.....L 8
June 27—Duilio Loi, Foligno.....D 10
Aug. 23—Felice Gallo, Spoleto .....W 8
Sept. 19—Saad Moussa, Rome.....L 8
Dec. 4—Gaetano DeLucia, Perugia.....W 8

1954

Jan. 15—Simon Perillat, Geneva.....L 10
Mar. 3—Duilio Loi, Genoa.....L 10
Aug. 7—Gaetano DeLucia, Cuneo.....W 10
Dec. 21—Mario Rosellini, Liverno.....L 10

AUGUSTIN ARGOTE

Spanish Lightweight

Born, Bilboa, September 11, 1925.

(early record unavailable)

1951

Apr. 16—Mohamed Halai, Madrid.....KO 2
Apr. 27—Jean Taverne, Madrid.....KO 8
June 2—Jupp Muennichoff, Dusseldorf .....KO 2
June 29—Franz Szuzina, Dusseldorf.....L 8
Aug. 3—Amandus Spitzkopf, Dusseldorf D 8
Aug. 15—Walter Schneider, Cologne.....D 8
Nov. 1—Roger Baour, Paris.....L 10
Dec. 2—Bastin, Lille .....W 10
Dec. 25—Bartolome Marti III, Bilbao...W 12
(Spanish lightweight title)

1952

Jan. 6—Mohamed Embarek, Bilbao....W 10
Jan. 10—Jean Labalette, Bordeaux....KO 7
Feb. 2—Javier Lirio, San Sebastian...KO 1
(Spanish lightweight title)
Mar. 9—Maurice Maury, Bilbao.....W 10
Feb. 16—Francis Bonnardel, Bordeaux..L 10
Mar. 9—Jacques Dehaye, Bilbao.....KO 6
Mar. 26—Angel Garcia, Barcelona.....D 12
(Spanish lightweight title)
May 3—Jean Archambault, Bilbao....KO 6
June 4—Duilio Loi, Milan.....L 10
Aug. 23—Julio Martin, Lisbon.....KO 10
Sept. 6—Raphael Da Sylva, Lisbon.....L 10
Oct. 25—Emilio Orozco, Bilbao.....W 12
(Spanish lightweight title)
Dec. 31—Luis de Santiago, Bilbao.....KO 4

1953

Feb. 28—Jose Segura, Bilbaro.....KO 2
Apr. 15—Rocky Montano, Manila.....KO 4
May 16—Milton Ross, Manila.....L 10
Aug. 7—Joao Monteiro, San Sebastian..KO 5
Aug. 17—Jose Segura, Madrid.....D 8
Dec. 11—Pat Ford, Melbourne.....KO 4

1954

Jan. 22—Ivor Germain, Melbourne.....L 12
Feb. 5—Marshall Clayton, Melbourne..W 12
Feb. 26—Pat Ford, Melbourne.....L 12
Apr. 2—Marshall Clayton, Belbourne .....KO by 6
May 24—Marshall Clayton, Sydney..KO by 7
June 18—Americo Agostini, Brisbane....D 12
July 16—Jackie Ryan, Brisbane.....W 12
Aug. 27—Bruno Visintin, Melbourne.....L 12
Sept. 27—Darby Brown, Sydney.....KO 4
Oct. 11—Bruno Visintin, Sydney.....W 12

WILLIE ARMSTRONG

Scottish Middleweight Champion

Born, Glasgow, January 25, 1930.

1951

Feb. 3—Johnny Weir, Glasgow.....KO 1
Feb. 17—Tommy Stewart, Glasgow....KO 1
Mar. 10—Ernie Conners, Glasgow.....W 6
May 5—Jackie Hughes, Glasgow.....KO 1
June 27—Sammy Sullivan, Glasgow....KO 3
July 14—Tommy Armour, Belfast.....KO 1
Aug. 3—Dave Finnie, Rosyth.....KO 10
(vacant Scottish middleweight title)
Sept. 5—Jimmy James, Glasgow.....KO 1
Sept. 19—Jackie Wilson, Paisley.....KO 5
Oct. 8—Bruce Crawford, Mid'sboro'..KO 3
Oct. 23—Bos Murphy, London.....KO 1
Oct. 31—Richard Armah, Paisley.....W 8
Nov. 12—Ron Crookes, Newcastle...KO by 6

1952

Feb. 25—Ron Crookes, Nottingham.....W 8
Mar. 5—Bob Cleaver, Glasgow.....L 8
Sept. 9—Ron Grogan, W. Hartlepool..KO 1

1953

Feb. 20—Jim Lindley, Greenock.....KO 2
Mar. 9—Bruce Crawford, Mid's'bro' .....KO by 6
May 27—Gordon Hazell, Glasgow..KO by 10
Sept. 5—Hans Stretz, Cologne.....L 8

1954

Mar. 30—Abe Quartey, Edinburgh.....L 8
Apr. 22—Billy Ellaway, Liverpool.....KO 6
May 26—Ron Crookes, Glasgow.....D 8
June 28—Abe Quartey, W. Hartlepool....W 8
Aug. 6—Richard Armah, W. Hartlepool..W 8
Sept. 3—Jimmy King, Manchester.....KO 3
Oct. 8—Gustav Scholz, Berlin.....KO by 8
Dec. 7—George Dilkes, Paisley.....W 8

CLAUDE ARNAIZ

French Light Heavyweight

Born, Angouleme, July 1, 1931.

1953

Oct. 30—Michel Salizuck, Paris.....KO 2

1954

Jan. 19—Bernard Roger, Paris.....KO 3
Feb. 9—Claude Robert, Paris.....KO 5
Feb. 23—Felix Greskowiak, Paris.....KO 2
Mar. 6—Santiago Parra, Angouleme...KO 3
Apr. 4—Henri Chebaut, Paris.....KO 7
Apr. 25—Aime Rouch, Paris.....KO 4
May 15—Ildefonse Warusfel, Rennes.....W 10
June 15—Jacques Lebegue, Paris.....W 8
Oct. 9—Jacques Lebegue, Angouleme...W 10
Oct. 30—Michel Aubignat, Rennes.....KO 3
Dec. 5—Simon Ayankin, Rennes.....WF 6

JOHNNY ARTHUR

South African Heavyweight Champion

Born, August 29, 1929.

1949

—Adriaan Scheepers, Jo'burg...KO 1
—Jimmy Britt, Johannesburg...KO 3
—Nick Van Rensburg, Jo'burg..KO 2
Aug. 31—Piet Strydom, Pretoria .....W 10
Sept. 23—Barney Collins, Springs .....KO 6

1950

Apr. 8—Japie Smit, Johannesburg....KO 2
May 31—John L. Botha, Johannesburg..KO 2

1951

Jan. 6—Archie Smith, Pt. Elizabeth..KO 4
Feb. 25—Conrad Botha, Johannesburg..KO 6
Mar. 7—Johnny Risko, Kroonstad.....KO 3
Mar. 31—George Hunter, Johannesburg..W 10
Apr. 28—Archie Smith, Johannesburg.KO 6
May 19—Reg Andrews, Johannesburg...W 10
Sept. 15—Fred Vorster, Johannesburg..KO 2
Oct. 27—Conrad Botha, Krugersdorp..KO 3
Dec. 1—Jo Weidin, Johannesburg.KO by 3

1952

May 20—Noel Reid, London.....W 8
June 10—Ansel Adams, London.....L 8
Aug. 20—Frank Bell, Porthcawl.....W 10
Sept. 10—George Nuttall, Cardiff.....KO 7
Nov. 13—Johnny Williams, Leicester KO by 6
(British Empire heavyweight title)

1953

Jan. 31—Lou Strydom, Johannesburg.KO 9
(South African heavyweight title)
Apr. 11—Lou Strydom, Kroonstad.....KO 10
(South African heavyweight title)
June 15—Jack Kukard, Cape Town....KO 1
(South African heavyweight title)
July 25—Lou Strydom, Johannesburg.KO 6
(South African heavyweight title)

1954

Jan. 30—Don Cockell, Johannesburg....L 15
(British Empire Heavyweight title)
May 15—Mike Oberholzer, Kroonstad..KO 6
(South African heavyweight title)

BILLY ASHCROFT

Wigan, England, Featherweight

1951

May 7—Benny Peters, Preston.....KO by 2
May 24—Jimmy Hull, Liverpool.....KO 1
June 4—Cliff Spinks, Preston.....W 4
June 18—Frank Warburton, Preston.....W 4
July 20—Cliff Spinks, Manchester.....KO 1
Aug. 11—Jackie Raines, Sheffield.....W 6
Aug. 16—Roy Thomas, Liverpool.....W 6
Sept. 13—Derek Clarke, Liverpool.....W 4
Sept. 27—Percy James, Liverpool.....KO 1
Oct. 26—Derek Clarke, Blackpool.....W 6
Nov. 9—Vic Levers, Blackpool.....KO 2
Nov. 23—Tony Green, Blackpool.....W 6
Dec. 7—Tony Green, Blackpool.....W 6

1952

Jan. 31—Reuben Whitehead, Liverpool KO 2
Feb. 22—Neville Tetlow, Blackpool.....W 6
Apr. 24—Chris Rafferty, Liverpool.....D 6
May 3—Pat Kelly, Belfast.....KO by 5
June 7—Jim Griffen, Belfast.....W 8
July 3—Chris Rafferty, Liverpool.....L 8
Sept. 11—Johnny Haywood, Preston.....W 8
Oct. 2—Steve Trainor, Liverpool.....L 8

1953

Jan. 23—Chris Rafferty, Blackpool.....W 8
Mar. 14—John Griffen, Belfast.....W 8
Mar. 19—Pat McCarthy, Liverpool.....W 8
June 26—Eddie Moran, Sunderland.....KO 6

1954

Feb. 25—Chic Brogan, Liverpool.....W 8
Mar. 5—Teddy Peckham, Blackpool.....L 8
May 24—Mickey Roche, Carlisle.....W 8
Sept. 7—Sammy Bonnici, London.....L 8

ELIS ASK

Finnish Lightweight

Born, Helsinki, Finland, April 10, 1926.

1946

Dec. 8—Marcel Josie, Malmoe.....W 6

1947

Mar. 24—Honore Pratesi, Gothenburg.....W 6
Apr 25—Mickey Francis, Stockholm.....W 6
July 6—Larabi, Stockholm.....KO 5
Sept. 19—Nillo Tinazzi, Gothenburg.....KO 3
Dec. 7—Pinchie Thompson, Stockholm.KO 3

1948

Jan. 25—Darchville, Stockholm.....W 8
Feb. 6—Viggo Fredricksen, Copenh'n .KO 4
Mar. 19—Theo Medina, Gothenburg.....KO 6
Apr. 9—Mohamed Bellatreche, St'kh'm..KO 3
Apr. 26—Ronnie Draper, London.....W 8
May 16—Kurt Filips, Helsinki.....KO 3
July 5—Johnny Molloy, Nottingham...W 10
July 26—Eddie Miller, London.....D 8
Oct. 10—Sigi Tennebaum, Gothenburg .W 10
Oct. 18—Eddie Miller, London.....W 8
Nov. 8—Johnny Molloy, London.....L 10
Dec. 12—Cliff Anderson, Stockholm....WF 3

1949

Jan. 17—Roger Bruneau, Helsinki.....W 10
Feb. 4—Bernard Dodin, Gothenburg...KO 6
Mar. 22—Joey Longo, Hartford.....KO 2
Apr. 4—Filberto Osario, Baltimore....KO 4
Apr. 27—Willie Pep, Detroit.....Exh. 4
May 10—Charley Riley, St. Louis.....W 10
May 19—Miguel Acevedo, Minneapolis..W 10
June 23—Charley Riley, St. Louis.....L 10
Aug. 14—Jean Archambault, Stockholm KO 3
Sept. 2—Roger Bruneau, Helsinki.....W 10
Oct. 18—Solly Cantor, London.....L 8
Nov. 6—Leandre Mateos, Stockholm....W 10
Nov. 11—Jimmy Toweel, Gothenburg....W 10

1950

Jan. 10—Andre Benatar, Helsinki.....KO 3
Jan. 31—Tommy McGovern, London.....L 8
Feb. 24—Jorgan Johansen, Gothenburg..D 10
Mar. 10—Claude Dennington, Stockholm..W 10
Apr. 3—Frank Hermal, Helsinki.....W 10
Apr. 15—Jorgen Johansen, Copenhagen..L 10
May 8—Teddy Davis, Hartford.....L 10
June 8—Massimo Sanna, Brooklyn.....W 10
June 29—Jackie Graves, Minneap....KO by 2
Sept. 3—Gerard Laurent, Helsinki .....W 10
Sept. 22—Henri Denis, Gothenburg.....KO 7
Nov. 19—Jean Labalette, Oerebro .....W 10
Nov. 22—Jean Labalette, Stockholm .....W 8
Dec. 29—Bob Sandberg, Gothenburg..KO by 4

1951

Mar. 2—Otto Domke, Helsinki.....KO 7
Mar. 9—Joergen Johansen, Gothenburg W 10
(Scandinavian lightweight title)
June 24—Walter Demke, Berlin.....D 8
Aug. 17—Pierre Montane, Helsinki.....KO 12
(European lightweight title)
Oct. 28—Jacques Dehaye, Paris.....KO 9
Nov. 10—Allan Tanner, Gothenburg.....L 10

1952

Jan. 4—Joergen Johansen, Copenhagen L 15
(European lightweight title)
Feb. 12—Frank Johnson, London.....L 8
Apr. 15—Allan Tanner, London.....KO by 8
Dec. 5—Morlay Kamara, Gothenburg...D 10

1953

Feb. 6—Sauveur Chiocca, Gothenburg..L 10

1954

Mar. 3—Mario Ciccarelli, Milan.....L 10
Mar. 13—Ray Souply, Brussels.....KO by 8
Apr. 30—Edouard Ptak, Bordeaux.....L 10
Nov. 5—Yves Husson, Gothenburg.....W 8

MARCEL ASSIRE

French Middleweight

Born, St. Georges-du-Vievre, October 5, 1929.

1952

Jan. 12—Gabriel Lemoine, Lisieux.....W 10
Feb. 2—Stan Pasek, Paris.....D 6
Feb. 20—M. Allem, Lisieux.....W 10
Mar. 2—Andre Vercoutter, St. Lo.....KO 8
Mar. 15—Aime Lombard, Lisieux.....W 10
Apr. 5—Constant Alcantara, Flers.....W 8
Apr. 19—Gus Degouve, Lisieux.....W 10
May 17—Gilbert Stock, Lisieux.....W 10
Oct. 9—Serge Barthelmy, Lisieux..KO by 6
Dec. 2—Claude Milazzo, Caen.....KO by 8

1953

Jan. 23—Hamouda Bouraoui, Caen.....W 10
Mar. 27—Tino Albanese, Caen.....W 10
June 9—Joe Shaw, Montreal.....KO by 7
June 30—Joe Shaw, Montreal.....KO by 6
Sept. 1—Roy Ulis, Montreal.....KO 2
Sept. 28—Ernie Drummer, Montreal ....KO 4
Nov. 21—Michel Aubignat, Caen.....D 10
Dec. 18—Umberto Paccagnella, Lisieux..KO 5

1954

Jan. 30—Michel Aubignat, Lisieux.....D 10
Feb. 15—Mohamed Bouraoui, Caen.....W 10
Mar. 7—Constant Alcantara, Lisieux....D 10
Mar. 19—Roland Romano, Caen.....KO 4
Apr. 8—Mickey Laurent, Caen.....D 10
May 31—Carl Lowman, Montreal.....W 8
June 14—Johnny Noel, Montreal.....W 8
Sept. 6—Vern Stephenson, Montreal..KO 1
Sept. 20—Eddie DeMars, Montreal.....KO 3
Oct. 18—Cassel Tate, Montreal.....W 10

ROGER ATLAN

French Middleweight

Born, Constantine, June 25, 1932.

1954

May 6—G. Girardot, Paris.....W 6
May 13—Sekou Gassama, Paris.....W 6
May 31—Bernard Adam, Paris.....KO 3
Sept. 23—M. Binder, Paris.....W 6
Nov. 22—Georges Bracco, Paris.....KO 5

MICHEL AUBIGNAT

French Middleweight

Born, Paris, March 13, 1930.

1950

Dec. 12—G. Lemoine, Paris.....W 6

1951

Jan. 2—A. Rossire, Paris.....W 6
Jan. 23—G. V'Meulebrouck, Paris.....KO 4
Feb. 6—H. Oberon, Paris.....W 8
Mar. 20—J. Alazard, Paris.....W 6
Apr. 15—G. V'Meulebrouck, Paris.....L 10
Apr. 20—J. Guilbert, St. Denis.....W 10
Sept. 24—J. Bouquet, Paris.....L 8
Nov. 15—A. Paupere, Paris.....W 8
Dec. 6—J. Bouquet, Paris.....KO 8

1952

Jan. 1—Claude Milazzo, Paris.....KO by 2
Feb. 2—Mohamed Belkacem, Paris.....W 8

Feb. 23—Jean Lalaounis, Paris.....L 8
Mar. 17—Germinal Ballarin, Paris.....L 8
May 10—Gaston V'Meuebrouck, Reuil...D 10
July 2—Henri Entringer, Paris.....D 8
Sept. 18—Jean Lalounis, Paris.....L 10
Oct. 5—Christian Lunaud, Chateauroux D 10
Oct. 21—Jean Wattier, Charleroi.....W 8
Nov. 17—Hamidou Bouraoui, Paris.....W 8
Nov. 27—Said Khelfa, Paris.....W 8
Dec. 18—Gaston Meulebrouck, Paris.....W 10

1953

Jan. 26—Henri Entringer, Paris .....W 10
Mar. 7—Georges Norel, Paris .....L 10
Apr. 2—Henri Entringer, Lyon .....L 10
May 6—Gino Menozzi, Paris .....W 8
May 24—Marcel Tirel, St. Lo .....KO by 9
Oct. 1—Cesar Lawniczak, Paris....KO by 6
Nov. 8—Tony Feliciano, Marseilles.....W 10
Nov. 21—Marcel Assire, Caen.....D 10
Dec. 10—Tiberio Mitri, Milan.....L 10

1954

Jan. 30—Marcel Assire, Lisieux.....D 10
Mar. 3—Franco Festucci, Milan.....L 10
Mar. 25—Alessandro D'Ottavio, Rome....L 10
Apr. 20—Gino Menozzi, Paris.....W 10
July 3—Jean Piniarski, Montargis..KO by 3
Sept. 25—Georges Bracco, Paris.....W 10
Oct. 19—Lou Mezieres, Paris.....W 10
Oct. 30—Claude Arnaiz, Rennes....KO by 3

UBER BACILIERI

Italian Heavyweight

Born, Copparo, July 26, 1923.

1950

Jan. 11—Spaiardi, Bologna.....D 6
Feb. 13—Spaiardi, Ferrara .....W 6
Mar. 27—Usseim, Ferrara.....KO 7
June 12—Giovanni Scodro, Ferrara.....W 8
June 28—Ferrari, Vigevano.....D 6
Aug. 28—Marcuzzo, Ferrara .....W 8

1951

Apr. 16—Giovanni Martin, Ferrara.....W 8
May 3—Hein Weisner, Vienna.....L 10
July 30—Hans Tiedtke, Bologna.....W 8
Oct. 5—Willi Franzlau, Geneva.....D 8
Nov. 16—Giorgio Milan, Torino.....KO 2

1952

Jan. 18—Connie Rux, Berlin.....L 8
Feb. 24—Willi Fanzlau, Milan.....W 10
Mar. 31—Hein ten Hoff, Berlin.....KO by 5
Apr. 28—Giorgio Milan, Ferra.....W 12
(Italian heavyweight title)
July 14—Otto Bastian, Ferrara.....W 10
Nov. 23—Andre Moumoloff, Bari.....KO 2

1953

June 19—Gunter Nurenberg, Hamburg....L 8
Aug. 2—Hugo Salfeld, Dortmund .....D 8
Oct. 5—Don Cockell, Leicester.....L 10
Dec. 8—Jack Gardner, London.....KO by 7

1954

Apr. 12—Aldo Pellegrini, Bologna .....NC 5
Apr. 26—Ed Polly Smith, Leicester.....W 10
Sept. 4—Robert Eugene, Milan.....W 10
Oct. 15—Franco Cavicchi, Milan...KO by 10
(Italian heavyweight title)

ROY BAIRD

Birmingham, England, Welterweight

Born, Belfast, Ireland, June 24, 1927.

1950

June 24—Doug Jones, Oswestry.....KO 3
Sept. 27—Sid Williams, Wolverhampton..W 6
Oct. 10—Fred Routley, Birmingham....W 6
Dec. 13—Eddie Fear, Birmingham.....W 6

1951

Jan. 22—Melvin Hill, Birmingham.....KO 3
Feb. 5—Eddie Phillips, Birmingham .....KO by 5
Mar. 5—Al Richardson, Walsall.....KO 2
Apr. 9—Jack Thomas, Walsall.....KO 5
Apr. 16—Bryn Davies, Birmingham....KO 6
May 7—Eric Davies, Coventry.....KO 7
June 13—Johnny Cross, Sunderland....KO 4
July 7—Joe Corcoran, Ryhope.....W 8
Aug. 9—Israel Boyle, Brighton.....W 8
Sept. 1—Gerry Hassett, Belfast.....WF 4
Oct. 1—Terry Kelly, Bedford.....KO 4
Oct. 22—Eddie Phillips, Birmingham...W 8
Dec. 10—Alf Danahar, Birmingham.....L 10

1952

Feb. 7—Peter Fallon, Liverpool.....L 8
Mar. 3—Laurie Buxton, London.....KO 5
Sept. 18—Jimmy Molloy, Liverpool.....W 10
Nov. 3—Santos Martins, Walsall.....W 8
Dec. 8—Terry Ratcliffe, Leicester..KO by 4

1953

Feb. 16—Bob Frost, Leicester .....L 8
Apr. 9—Leslie McKenzie, Liverpool....D 10
May 18—Billy Thompson, Birmingham..W 8
July 27—Eddie Thomas, Cardiff....KO by 7
Oct. 19—Hector Constance, Derby.....W 8
Nov. 17—Lew Lazar, London.....KO by 7
Dec. 26—Mickey O'Neill, Belfast.....KO 7

1954

Mar. 12—Peter Fallon, Manchester.....L 8
July 12—Vincent O'Kine, W. Hart'l KO by 6
Nov. 1—Paul King, Gr. Yarmouth.....W 8

DENNY BALL

Bedford, England, Heavyweight

1954

Mar. 16—Morrie Bush, Wembley.....W 6
*June 1—Eric Danks, White City.....W 3
*June 1—Johnny Vietch, White City....W 3
*June 1—Joe Erskine, White City.....L 3
July 19—Joe Erskine, Cardiff.....L 6
Nov. 22—Colin Strauch, Gr. Yarmouth...W 6
*All bouts same night; runner-up in novice heavyweight tournament.

GERMINAL BALLARIN

French Middleweight

Born, Esch-sur-Alzette (Luxembourg), December 10, 1929.

1950

Oct. 7—J. Ziolkowsky, Gennevilliers...W 6
Nov. 3—R. Thibaud, Gennevilliers....KO 6
Dec. 4—M. Rubis, Bouligny .....W 8
Dec. 15—R. Sansonnet, Gennevilliers....W 8

1951

Feb. 3—A. Rossire, Gennevilliers.....KO 4
Feb. 27—E. Pierroti, Paris.....KO 3
Mar. 9—V. Bonneau, Angouleme.....W 8
Mar. 24—J. Bonye, Gennevilliers.....KO 5
June 23—G. Dupuis, Gennevilliers.....W 10
Oct. 5—R. Chatenet, Gennevilliers....KO 7
Oct. 20—R. Sefrioui, Paris.....W 6
Nov. 10—G. Menozzi, Paris.....W 6
Dec. 1—A. Keddouri, Gennevilliers....KO 2
Dec. 15—M. Querdini, Paris.....W 6

1952

Jan. 5—Henri Pique, Paris.....KO 5
Feb. 11—Henri Guegan, Paris.....KO 3
Feb. 25—Jo Pasek, Paris.....KO 2
Mar. 17—Michel Aubignat, Paris.....W 8
Apr. 21—Henri Entringer, Paris.....W 6
June 4—Hamidou Bouaroui, Paris.....W 8
June 30—Jacques Lalaounis, Paris.....L 8
Sept. 25—Hamouda Bouracoui, Paris.....W 8
Oct. 11—Mohamed Belkacem, Gennevilliers .....W 6
Oct. 20—Gilbert Stock, Paris.....W 10
Dec. 2—Jean Invernizzi, Paris.....W 10

1953

Mar. 26—Serge Barthelemy, Paris.....L 10
Apr. 9—Christian Lunaud, Paris.....D 10
Apr. 30—Tino Pierluigi, Paris.....KO 3
May 17—Marcel Wattiez, Gennevilliers..KO 6
June 4—Christian Lunaud, Paris.....KO 2
July 1—Jean Poisson, Paris.....KO 6
Oct. 1—Claude Milazzo, Paris.....L 10
Oct. 23—Martin Hansen, Paris.....D 10
Dec. 4—Julio Neves, Paris.....KO 2

1954

Feb. 13—Gilbert Lavoine, Paris.....D 10
Mar. 26—Emile Delmine, Paris.....LF 8
Apr. 24—Arthur Acha, Gennevilliers...KO 7
May 8—Gino Rossi, Tunis.....W 10

NELLO BARBADORO

Italian Featherweight

Born, Orziano di Pesaro, April 21, 1923.
(Early record unavailable)

1951

Mar. 29—Dante Venturi, Rome.....D 8

1952

Jan. 19—Kid Arcelli, Trieste.....KO 8
Feb. 8—Giovanni Sanna, Cagliari.....KO 3

Mar. 29—Dante Venturi, Trieste.....W 10
July 18—Alvaro Cerasini, Milan.....KO 3
(Vacant Italian featherweight title)
Aug. 16—Tony Say, San Remo.....W 10
Sept. 13—Marcel Auclair, Rome.....W 8
Oct. 9—Ray Famechon, Milan.....KO by 4
(European featherweight title)

1953

Jan. 17—Altidoro Polidori, Grosseto.....L 12
(Italian featherweight title)
Mar. 17—Heinz Wonneberger, Lodi....KO 1
June 5—Karl Pinsdorf, Milan.....KO 3
June 20—Lucien Meraint, Milan.....W 8
Aug. 29—Gavino Furesi, Sassari.....KO 10
Nov. 18—Altidoro Polidori, Grosseto.....L 12
(Italian featherweight title)

1954

Apr. 4—Abdel Krim, Tunis.....D 10
June 5—Gavino Furesi, Sassari.....L 10
July 15—Willi Swoboda, Vienna.....KO 4
Sept. 4—Flaviano Ciancarelli, Milan...KO 8
Nov. 1—Ray Falkner, Bologna.....KO 4
Nov. 24—Jean DuBois, Milan.....W 8
Dec. 4—Theo Nollet, Trieste.....W 8

COLIN BARBER

Sutton, England, Bantamweight

Born, November 10, 1935

1953

Apr. 13—Sid Hiom, Walsall.....W 6
May 7—Ken Howard, Cleesthorpe....KO 4
June 8—Allen Birkett, Derby.....KO 2
June 22—Syd Millinson, Derby.....W 6
July 20—Roy Taylor, Sneinton.....W 6
Aug. 8—Joe Mercer, Bolsover.....KO 4
Oct. 24—Eric Hussey, St. Austell.....W 6
Nov. 2—Pete Halberg, Sutton.....D 6
Nov. 30—Pete Halberg, Derby.....KO by 2

1954

Feb. 4—Tommy Purcell, Cambridge....W 6
Mar. 1—Billy Gibson, Bedworth.....W 6
Mar. 15—Cliff Giles, Cambridge.....L 6
Apr. 5—Sid Millinson, Walsall.....KO 6
Apr. 12—Cliff Giles, Gr. Yarmouth.....W 6
June 3—Harry Alley, London.....W 6
June 28—Frankie Sayers,
W. Hartlepool.....KO 3
Aug. 9—Billy Gibson, Derby.....KO 7
Aug 28—Billy Skelly, Belfast.....KO 8
Sept. 14—Paul Dunne, Sheffield.....W 8
Oct. 18—Johnny Haywood, E. Kirby....W 8
Oct. 25—Ron Perry, Nottingham.....W 6
Nov. 15—Tommy Gillen, Cambridge...KO 2

PASQUALE BARLETTA

Italian Flyweight

Born, San Remo, March 31, 1929.

1952

Jan. 6—Gaudenzio Carutti, San Remo..W 6
Mar. 15—Enzo Gabrieli, Savona.....W 6
Apr. 8—Letterio Petilli, Ventimiglia....D 6
June 8—Armando Intermite, San RemoKO 6
Aug. 16—Ennio Aroldi, San Remo.....NC 3

1953

Jan. 23—Letterio Petilli, Milan.....D 6
June 28—Lopez Durban, Barcelona.....L 6
Aug. 12—Renato Denti, San Remo.....L 6

1954

May 2—Walter Chidoni, San Remo.....W 6
June 6—Giuseppe Mastrangelo, San
Remo.....W 8
June 29—Giuseppe Lumbacca, San Remo..W 8
July 18—Brahim le Noir, Imperia.....W 8
Aug. 14—Franco Lombardozzi, San Remo..D 10

GEORGE BARNES

Australian and British Empire
Welterweight Champion

Born, Temora, N. S. W., February 20, 1927.

1948

Nov. 15—Joe Clarke, Sydney.....W 6

1949

Mar. 14—Bert Hornby, Sydney.....W 6
Apr. 11—Ted Anderson, Sydney.....KO 6
May 16—Dave Payne, Sydney.....KO 5
July 16—Frank Dempsey, Sydney.....KO 8
Aug. 1—Alf Emerson, Sydney.....KO 10
Aug. 8—Eddie Mack, Sydney.....D 8

GEORGE BARNES, Australia

Aug. 31—Alan Barber, Mascot.....KO 6
Sept. 2—Mick Sherrin, Melbourne.....KO 4
Sept. 16—Max Skinner, Brisbane.....KO 10
Oct. 28—Fred Corten, Brisbane.....LF 3

1950

Feb. 6—Cliff Jones, Sydney.....W 12
Mar. 6—Jimmy Reeves, Sydney.....KO 10
June 19—Mickey McDonald, Sydney.....L 12
Oct. 13—Kev Brown, Melbourne.....W 12
Nov. 3—Len Arthur, Melbourne.....W 12
Nov. 10—Frank Flannery, Melbourne....L 12
Dec. 14—Claude Dennington, Melbourne..W 12

1951

Feb. 12—Alfie Clay, Sydney.....KO 9
Feb. 16—Frank Flannery, Melbourne....L 12
Nov. 2—Little Paras, Melbourne.....KO 7
Nov. 16—Freddie Herman, Melbourne...W 12

1952

Feb. 15—Pran Mikus, Melbourne.....D 12
Mar. 14—Pran Mikus, Melbourne.....W 12
June 6—Bud Smith, Melbourne.....W 12
Aug. 8—Eric Boon, Melbourne.....KO 6
Aug. 18—Bud Smith, Sydney.....W 12
Dec. 5—Frank Flannery, Melbourne....L 15
(Australian lightweight title)

1953

Feb. 6—Ivor Germain, Melbourne.....L 12
June 29—Ace Chocolate, Sydney.....KO 1
Aug. 3—George Kapeen, Sydney.....KO 2
Aug. 24—Marshall Clayton, Sydney.....W 12
Sept. 21—Marshall Clayton, Sydney....KO 8
Oct. 26—Pran Mikus, Sydney.....W 15
(Vacant Australian welterweight title)
Nov. 30—Tommy Burns, Sydney.....KO 11
(Australian welterweight title)

1954

Jan. 25—Frank Flannery, Sydney.....W 12
Apr. 21—Freddie Dawson, Sydney.....L 15
July 27—Tommy Burns, Brisbane.....W 15
(Australian welterweight title)
Nov. 11—Barry Brown, Sydney.....KO 11
(British Empire welterweight title)

SERGE BARTHELEMY

Guadeloupean Light-Heavyweight

Born, Point-a-Pitre, Guadeloupe, Windward Islands, February 19, 1925.

Began boxing in France in 1947 and through 1952 engaged in 46 bouts; won 19, drew 3, lost 24.

1953

Jan. 31—Gino Rossi, Trieste.....D 10
Mar. 2—Jean Corhay, Brussels.....W 8
Mar. 26—Germinal Ballarin, Paris.....W 10
Apr. 18—Marcel Limage, Brussels.....D 10
May 9—Gilbert Stock, Granville.....W 10
Sept. 27—Ivano Fontana, Lucca.....W 10
Dec. 4—Olle Bengtsson, Gothenburg....L 8

1954

Mar. 27—Andre de Keersgieter, Bruges...D 10
June 9—Alessandro D'Ottavio, Carrara...L 10
June 26—Charles Colin, St. Nazaire.....L 15
(French light-heavyweight title)
Sept. 24—Jo Roude, Lyon .....L 10
Oct. 8—Willi Hoepner, Berlin.....KO by 3
Nov. 14—Jacques Royer-Crecy, Paris....L 10
Dec. 18—Ramon Martinez, St. Jean.....D 10

JOHNNY BARTON

Lancaster, England Light-heavyweight

Born March 31, 1924. Started boxing 1943.

1946

Feb. 1—Tommy Renner, Liverpool.....L 6
Sept. 16—Jack Brown, Morecambe.....KO 3
Sept. 30—Jack Harding, Morecambe ....L 8
Dec. 5—Billy Taylor, Morecambe.....D 8

1947

Feb. 3—Jim Tipper, Barrow .....W 8
Mar. 3—Len Gidney, Barrow .....KO 4
June 30—Jack Harding, Morecambe .....W 10
July 21—Ted Francis, Morecambe ....KO 5
Aug. 28—Doug Brock, Liverpool .....L 6

1948

Jan. 12—Tommy Renner, Preston.....L 8
Feb. 2—Denis Powell, Morecambe ....W 8
Feb. 16—Billy Hesmond, Preston .....KO 1
Feb. 26—Red O'Hara, Liverpool .....KO 6
Apr. 16—Frank Fallon, Preston .....KO 2
May 10—Tommy Paddock, Preston ....KO 6
May 31—Billy Hesmond, Blackburn....KO 4
July 1—Gerry McDermott, Liverpool ..W 8
Aug. 19—Gerry McDermott, Liverpool ..D 8
Sept. 9—Dennis Powell, Liverpool .....W 8
Sept. 17—Lloyd Barnett, Preston .....L 8
Oct. 12—Don Cockell, Leicester .....W 8
Nov. 8—Paddy Slavin, London .....KO 2
Nov. 29—Don Cockell, Leicester.....L 8
Dec. 6—Lloyd Barnett, London.....L 6

1949

Jan. 3—Gene Fowler, Preston.....W 8
Jan. 31—Tony Lord, Leicester.....KO 5
Feb. 14—Tommy Caswell, Blackburn....LF 4
Sept. 19—Allan Cooke, Preston.....L 8

1950

Sept. 5—Gene Fowler, Newtown.....W 8
Oct. 10—Ernie Comley, Birmingham....W 8
Nov. 6—Gene Fowler, Preston .....W 8

1951

Jan. 16—Derek Alexander, Willenhall...L 8
Mar. 19—Dave Williams, Leicester.....L 8
Apr. 16—Wally Diamond, Preston.....KO 3
May 7—Tony Lord, Preston.....KO 7
June 4—Reg Spring, Preston.....L 8
July 7—George Dawson, Shrewsbury..KO 2
Nov. 20—Roy Cattouse, Willenhall.....L 8

1952

July 26—Nick Fisher, Newtown.....LF 3
Aug. 12—George Walker, London.....L 8
Sept. 13—Jeff Morris, Newtown.....W 8
Oct. 5—Billy Dean, London.....L 8
Dec. 8—Al Allotey, Preston.....L 8

1953

Jan. 26—Dennis Fewkes, Preston .....W 8
Feb. 16—Albert Finch, London .....L 8
Mar. 23—Ron Crookes, Preston .....W 8
Apr. 1—Julio Neves, Lisbon .....KO 5
May 8—Alex Buxton, Manchester .....L 10
Aug. 7—Gerhard Hecht, Hamburg .....L 10
Sept. 25—Garnett Denny, Belfast.....L 8
Oct. 8—Heinz Sachs, Hamburg.....KO by 5
Nov. 16—Ken Millson, Preston.....KO 4

1954

Feb. 1—Al Allotey, Preston.....W 8
Mar. 12—Dave Williams, Manchester....L 8
Mar. 22—Hans Strelecki, Manchester...KO 4
May 1—Dennis Powell, Newtown..KO by 7
Oct. 19—Jo Roude, London.....KO by 4

RON BARTON

London (West Ham), England, Light-Heavyweight

1953 A.B.A. middleweight champion

1954

Feb. 1—Jim Lindley, London.....KO 1
Feb. 8—Joe Odeyemi, London.....KO 3
Feb. 26—Roy Johnson, Blackpool.....W 6

RON BARTON, England

Mar. 15—Gerry McNally, London.....KO 2
Mar. 25—Eric Metcalfe, Liverpool.....KO 2
Apr. 15—Ken Gardner, Liverpool.....KO 2
May 11—Wally Beckett, London.....KO 2
May 27—Wally Curtis, Liverpool.....W 8
July 8—Ron Crookes, Liverpool.....KO 1
Sept. 14—Brian Anders, London.....W 10
Nov. 29—Sammy Mercier, London.....KO 2
Dec. 7—Jimmy Davis, London.....KO 4

HOGAN (KID) BASSEY

Nigerian Featherweight

Born, Calabar, Nigeria, June 3, 1932.

1949

—Dick Turpin, Lagos.....W 12
—Dick Turpin, Lagos.....LF 5

1950

Nov. 10—Joe Bennetts, Lagos.....KO 10
(Nigerian bantam title)

1951

May 4—Kid Chukudi, Lagos.....KO 3
May 16—Jack Salami, Lagos.....W 8
May 30—Adjetey Sowah, Lagos.....W 10
Aug. 29—Steve Jeffra, Lagos.....W 12
(Nigerian bantam title)
Sept. 28—Young Spider Neequauo, Lagos..W 12
(West African bantam title)

1952

Jan. 31—Ray Hillyard, Liverpool.....KO 4
Feb. 19—Peter Fay, Hanley.....W 8
Mar. 5—Tommy Higgins, Blackpool....W 8
Mar. 24—Len Shaw, Preston.....W 8
Apr. 1—Glyn Evans, Hanley.....D 8
Apr. 17—Bobby Boland, Liverpool.....KO 5
Apr. 26—Johnny Kelly, Belfast.....L 8
May 15—Frank Williams, Liverpool.....L 8
June 23—Ivor Davies, W. Hartlepool....KO 2
July 28—Johnny Barclay,
W. Hartlepool .....KO 6
Aug. 7—Jimmy Cardew, Liverpool.....W 8
Aug. 28—Tommy Higgins, Liverpool....W 8
Sept. 11—Stan Skinkiss, Liverpool.....KO 7
Sept. 22—Eddie McCormick, Manchester..W 8
Oct. 9—Eddie Carson, Liverpool.....W 10
Oct. 27—Tommy Proffitt, Manchester...W 8
Nov. 14—Tommy Proffitt, Manchester..KO 7
Dec. 8—Pierre Cosseymyns, Leeds.....L 10
Dec. 15—Bobby Boland, Manchester...KO 5

1953

Jan. 8—Jackie Briers, Liverpool .....W 10
Jan. 30—Johnny Haywood, Blackpool..LF 3
Feb. 27—Luis Romero, Manchester.....KO 8
Mar. 24—Emile Chemema, London..KO by 5
July 9—Denny Dawson, Liverpool ....KO 4
Aug. 27—Tommy Higgins, Liverpool.....W 8
Sept. 7—Juan Alvarez, Newcastle.....L 10
Oct. 6—Sammy McCarthy, London.....W 10
Dec. 8—Billy Kelly, London.....L 8

1954

Mar. 4—Johnny Butterworth, Liverpool..W 10
Apr. 29—Jean Sneyers, Liverpool.....W 10
June 3—Enrico Macale, Liverpool.....W 8
July 2—Jacques Legendre, Manchester..W 10

Aug. 12—Joe Woussem, Liverpool.....L 8
Sept. 3—Luis Romero, Manchester.....W 10
Oct. 27—Harry Ramsdeh, Blackpool.....W 8
Nov. 30—Jean Devisch, Leeds.....W 10

LARRY BATAAN

(Federico Lorenzo)

Filipino Featherweight

Born, Abukay, Bataan, July 8, 1927.

1951

Jan. 31—Leo Espinosa, Manila.....W 10
Apr. 21—Willie Brown, Mariquina.....W 8
June 7—Tanny Campo, Cebu.....D 10
June 23—Little Dundee, Zamboanga.....W 8
Sept. 23—Kid Misamis, Manila.....W 10

1952

Mar. 5—Bonnie Espinosa, Manila.....W 10
May 17—Speed Cabanela, Manila.....W 12
July 26—Charmen Songkitrat, Ritzal.....W 12
Sept. 28—Bonnie Espinosa, Davao City.....D 10
Oct. 18—Masashi Akiyama, Tokyo.....KO by 9
Nov. 11—Akiyoshi Akanuma, Tokyo.....W 10

1953

Jan. 30—Akiyoshi Akanuma, Tokyo.....W 12
May 20—Flash Elorde, Manila.....W 12
July 15—Nestor Reyes, Manila.....W 8
Dec. 6—Shigeji Kaneko, Tokyo.....L 12

1954

Jan. 28—Shigeji Kaneko, Tokyo.....KO by 4
Mar. 9—Keijiro Kazama, Tokyo.....W 10
July 17—Ray Angelo, Rizal.....W 10
Nov. 6—Yoshihara Yokoi, Manila.....W 10

JACQUES BATAILLE

French Featherweight

Born, Amiens, September 20, 1929.

1950

Oct. 29—J. Tirlemont, Henin.....WF 4
Nov. 14—M. Servault, Amiens.....KO 4
Dec. 5—M. Fernandez, Amiens.....KO 6

1951

Jan. 26—A. Ponchet, Lens.....KO 5
Feb. 6—Gerhard Denis, Amiens.....W 8
July 5—A. Georgibus, Abbeville.....KO 3
Aug. 15—E. Anthim, Berck.....KO 4
Sept. 30—L. Domer, Lourches.....KO 8
Oct. 7—R. Brousse, Paris.....W 8
Oct. 27—J. Legendre, Lens.....KO 7
Nov. 11—R. Martin, Lille.....KO 5
Dec. 2—Marcel Auclair, Lille.....W 10
Dec. 11—J. Servais, Amiens.....KO 10
Dec. 30—Fernand Guillo, Bruay.....W 10

1952

Apr. 21—Abdessalem Keddad, Paris.....W 8
May 8—Mario Lutti, Amiens.....W 8
Aug. 3—Juan Rofas, Caueux.....KO 8
Aug. 23—Clabec, Mer-les-Bains.....KO 2
Sept. 21—Jacques Dehaye, Lille.....W 10
Oct. 19—Ali Ramdane, Lille.....W 10
Oct. 26—Tony Say, Auchel.....W 10
Nov. 16—Pierre Carrara, Lille.....W 10

1953

Jan. 6—Theo Medina, Amiens.....KO 4
Feb. 1—Juan Alvarez, Lille.....D 10
Mar. 3—Roger Bruneau, Amiens.....KO 8
Apr. 5—Ray Grassi, Marseilles.....L 15
(French featherweight title)
May 22—Eugene Servais, Dunkirk.....KO 3
Sept. 20—Jacinto Santin, Lille.....W 10
Oct. 4—Jean Archambault, Lille.....KO 6
Nov. 6—Jacques Dumesnil, Paris.....L 10
Nov. 14—Pierre Carrara, Amiens.....KO 9
Nov. 27—Jacques Legendre, Dunkirk.....W 10
Dec. 19—Francis Bonnardel, Amiens.....D 10
Dec. 27—Louis van Hoeck, Lille.....W 10

1954

Feb. 19—Ray Famechon, Amiens.....L 10
May 2—Alvaro Novoloni, Rome.....L 8
May 14—Gracieux Lamperti, Marseilles.....W 10
July 10—Cherif Hamia, Algiers.....KO by 9
Oct. 28—Jose Galiana, Paris.....KO by 3

PETER BATES

Sheffield, England, Heavyweight

1953

Oct. 26—Johnny Ling, Nottingham.....KO 2
Nov. 17—Billy Conn, Willenhall.....W 6
Nov. 24—Edward Keitz, Hanley.....KO 4

1954

Jan. 25—Alex Roman, Huddersfield.....KO 1
Feb. 15—Wally Curtis, Preston.....KO 4
Mar. 9—Bob Gardner, Hanley.....WF 5
Mar. 22—Jack Darlington, Birm'ham.....KO 7
Apr. 13—Billy Conn, Willenhall.....KO 1
Apr. 20—Joe Crickmar, Birmingham.....L 8
July 2—Joe Bygraves, Manchester.....L 8
Sept. 14—Cliff Purnell, Sheffield.....W 8
Oct. 4—Hugh Ferns, Middlesbrough.....KO 4
Nov. 1—George Stern, Walsall.....KO 2
Dec. 7—Simon Templar, Hanley.....W 8
Dec. 13—Cliff Purnell, Newcastle.....W 8

CHARLEY BEATON

Australian Middleweight

Began boxing 1948.

1954

Feb. 2—Arnold Hamilton, Sydney.....KO 9
Feb. 22—Joe Manners, Sydney.....NC 4
Mar. 15—Kev Clues, Sydney.....L 12
May 3—Ulf Christensen, Wellington.....L 10
June 7—Eddie Clancy, Christchurch.....W 10
June 14—Tovia Smith, Masterson.....W 10
July 12—Eddie Clancy, Wellington.....W 12
Aug. 14—Henry Sadler, Hamilton.....L 10
Oct. 18—Jackie Stewart, Stratford.....W 10

BILL BEAZLEY

New Zealand Welterweight Champion

(Complete record unavailable)

1952

May 12—Alf Emerson, Wellington.....W 10

1953

July 9—Tommy Rudolph, Palmerston N.....L 10

1954

July 12—Charley Smith, Wellington.....W 10
Aug. 16—Ulf Christensen, Wellington.....W 15
(vacant N. Z. welterweight title)
Nov. 9—Ulf Christensen, Wanganui.....W 10

RENATO BECCARIA

Italian Lightweight

Born, Rome, March 1, 1935.

1953

Aug. 28—Giorgio Fedi, Rome.....KO 1
Sept. 12—Nicola Tamalio, Rome.....KO 4
Sept. 24—Antonio Ladisi, Rome.....W 6
Dec. 18—Giovanni Paini, Milan.....KO by 6

1954

Mar. 9—Mario Calcaterra, Rome.....D 6
Mar. 25—Efisio Melis, Rome.....L 6
Apr. 17—Walter Sarti, Bologna.....D 6
July 21—Luciano Giusti, Rome.....KO 4
Aug. 5—Pietro Schettino, Rome.....W 8
Sept. 8—Mario Posca, Rome.....W 8
Nov. 5—Mario Rosellini, Livorno.....L 8
Nov. 20—Silvio Roteglia, Rome.....KO 5
Dec. 6—Nicola Funari, Bologna.....KO by 4
Dec. 13—Enrico Macale, Rome.....D 8

WALLY BECKETT

Carshalton, England, Middleweight

Born, November 23, 1931.

1950

July 24—Ivor Mitchell, Weston.....W 6
Aug. 29—Dick Horwood, Wembley.....KO 3
Sept. 5—Jimmy Longton, Bristol.....KO 3
Oct. 9—Terry Fear Cheltenham.....KO 4
Oct. 30—Danny Hagen, Coventry.....KO 4
Nov. 6—Des Burns, Epsom.....KO 5
Nov. 27—Jimmy James, Walworth.....KO by 6
Dec. 18—Billy Webber, Epsom.....KO 3

1951

Jan. 2—Billy Clarke, Walworth.....KO 2
Jan. 15—Ken Richardson, Weston.....W 8
Jan. 29—Billy Middleton, Walworth.....W 6
Feb. 12—Chris Adcock, Walworth.....KO 2
Feb. 20—Gene Szczap, Streatham.....KO 6
Mar. 21—Joe Baillie, Bath.....W 8
Apr. 5—Jimmy Davis, Marylebone.....L 8
May 7—Duggie Myers, Bath.....WF 4
May 29—Bert Sanders, Selhurst.....KO 5
June 25—Ron Cooper, Bristol.....KO 5
Apr. 5—Jimmy Davis, Marylebone.....L 8
Oct. 9—Ron Crookes, Cheltenham.....L 8
Nov. 27—Ron Pudney, Streatham.....LF 5
Dec. 18—Ken Wittey, Epsom.....W 8

1952

Jan. 29—George Roe, Albert Hall.....KO 2
Feb. 15—Jimmy James, Hoxton.....W 8
Mar. 3—Michael Stack, Epsom.....KO 7
Mar. 14—Ray Cattouse, Hoxton.....W 8
Mar. 25—Bruce Crawford, Earls Court LF 7
Apr. 7—Ron Grogan, Epsom.....KO 1
Apr. 29—Bob Cleaver, Streatham.....W 8
May 27—Richard Armah, Streatham...KO 5
July 15—Joe Munro, Mile End.....L 8
Aug. 8—Bert Hyland, Dublin.....KO 4
Oct. 7—Joe Maseko, Wembley.....L 8
Oct. 20—Bert Sanders, Epsom.....W 8
Nov. 3—Raj Folami, Great Yarmouth...W 8
Dec. 1—Bob Cleaver, Epsom.....W 8

1953

Jan. 19—Bert Sanders, Bristol .....W 8
Feb. 16—Roy Agland, Cardiff .....KO 1
Mar. 2—Ron Crookes, Epsom .....W 8
Mar. 9—Rocco King, Nottingham .....W 8
Mar. 17—Duggie Miller, Earls Court ..KO 5
Apr. 11—Tom Meli, Belfast .....D 8
Apr. 28—Ron Crookes, Earls Court .....W 8
May 18—Bobby Dawson, Earls Court KO by 8
June 18—Roy Agland, Cardiff .....L 8
July 27—Ron Pudney, Epsom.....W 12
Sept. 25—Johnny Sullivan, Manch'r KO by 6
Nov. 23—Les Allen, Leicester.....KO by 5

1954

Jan. 11—Vic Phayer, Epom.....L 8
Feb. 22—Ken Millson, Epsom.....D 8
Apr. 12—Al Allotey, Epsom.....W 8
May 11—Ron Barton, Empress Hall..KO by 2
Oct. 11—Ron Duncombe, Epsom.....L 8
Nov. 22—Johnny Read, Epsom.....KO by 6

STEFANO BELLOTTI

Italian Welterweight

Born, Rome, May 29, 1928. Began boxing professionally in 1948, and through 1951 engaged in 23 bouts; won 15; lost 3; drew 5.

1952

June 4—Dante Madella, Milan.....W 6
Aug. 5—Paolo Melis, Cagliari.....W 10

1953

Mar. 12—Paolo Pozzi, Rome.....D 8
July 4—Michele Polo, Rome.....W 10
Sept. 5—Mario Faverzani, Rome.....W 10
Nov. 21—Luigi Male, Civitavecchia.....W 10

1954

Mar. 11—Paolo Melis, Cagliari.....L 12
(Italian welterweight title)
Oct. 3—Umberto Vernaglione, Bologna..L 10
Dec. 7—Emilio Marconi, Grosseto .....L 10

VALERE BENEDETTO

French Welterweight

Born, Aix-en-Provence, November 26, 1926.

As an amateur engaged in 65 bouts. Won 54, drew 5, lost 6.

1948

Mar. 5—El Lorino, Valence.....KO 8
May 1—E. Giordano, Aix-en-Provence..KO 2
June 10—El Lorino, Aix-en-Provence...KO 5
June 15—Jules Banti, La Seyne.....KO 6
July 1—Rito Scandella, Toulon....KO by 3
July 25—Adsasi, Miramas.....KO 7
Aug. 20—Charles Desserre, Toulon.....W 10
Oct. 2—Robert Astoin, Marseilles.....W 10
Nov. 20—R. Falcher, Aix-en-Provence..KO 5
Nov. 25—D. Mariotti, Marseilles.....KO 7
Dec. 5—Roberto Ruiz, Marseilles.....L 10
Dec. 28—R. Guglielmi, Toulon.....W 10

1949

Jan. 20—Auguste Caulet, Marseilles.....D 10
Feb. 17—George Clausener, Marseilles..KO 6
Mar. 3—Aldo Laghi, Marseilles.....KO 2
Mar. 27—Aime Lombard, Marseilles.....W 10
Apr. 4—Al Lege, Aix-en-Provence.....W 10
Apr. 24—Louis Thierry, Marseilles.....W 10
May 10—R. Guglielmi, Aix-en-Provence..W 10
June 12—Salvatore Sanna, Marseilles...KO 6
July 10—Ad Neubauer, Marseilles.....W 10
Sept. 19—Adolphe Neubauer, Paris .....W 10
Oct. 17—Pierre le Mentec, Paris .....W 10
Nov. 14—Omar le Noir, Paris .....L 10
Dec. 12—Bernard Hyvon, Paris .....L 10
Dec. 22—M. Cietat, Marseilles.....KO 6

1950

Feb. 23—Bruno Marostegan, Paris .....L 10
Mar. 9—Bernard Hyvon, Marseilles....KO 7
Mar. 21—Christian Christensen, Copenhagen .....L 8
Apr. 6—Gilbert Ussin, Marseilles.....D 10
May 27—Andre Vercoutter, Marseilles..KO 7
Sept. 2—Pierre Langlois, Marseilles....W 10

1951

Jan. 14—Omar le Noir, Marseilles.....W 10
Jan. 21—Adrien Mourguiart, Marseilles..W 10
Feb. 7—Emile Delmine, Brussels.....W 10
Mar. 22—Titi Clavel, Marseilles.....L 10
Apr. 26—Kid Dussart, Brussels.....L 10
May 27—Titi Clavel, Marseilles.....L 10
Sept. 2—Bouadjemi Mokhfi, Aix-en-Provence .....W 10
Oct. 30—Gilbert Ussin, Aix-en-Provence .....W 10
Dec. 2—Roger Baour, Paris.....D 10

1952

Jan. 27—Gilbert Lavoine, Paris.....KO by 10
Sept. 28—Paolo Melis, Marseilles.....D 10
Nov. 3—Roger Baour, Marseilles.....W 10

1953

Jan. 7—Robert Guivarch, Evreux .....L 10
Feb. 2—Stan Pasek, Marseilles .....WF 4
Mar. 17—Gilbert Ussin, Marseilles .....D 10
May 22—Mario Faverzani, Toulon .....KO 7
June 14—Enrico Martina, Marseilles....KO 3
Oct. 17—Robert Guivarch, Rouen.....D 10
Nov. 27—Franco Vescovi, Paris.....L 8

1954

Feb. 11—Paolo Melis, Cagliari.....L 10
Apr. 10—Serge van Zandt, Coutances .....KO by 7
Nov. 14—Charles Colpin, Aix-en-Prov...KO 7
Nov. 30—Antonio Lopez, Aix-en-Prov.....W 10
Dec. 19—Sauveur Chiocca, Aix-en-Prov..W 12

OLLE BENGTSSON

Swedish Middleweight

1948

Oct. 10—Eugene Leclercq, Gothenburg ..W 6

1949

Feb. 4—Louis Scanelli, Gothenburg ....W 6
Apr. 4—Ben Robinson, Baltimore, Md..KO 2
Aug. 14—Albert Paintendre, Stockholm..W 6
Nov. 11—Don Mogard, Gothenburg .....W 6

1950

Feb. 24—Barry Reid, Gothenburg .....KO 3
Mar. 10—Ray Cattouse, Stockholm .....W 6
Sept. 22—Andre Schmidt, Gothenburg ..W 6

1951

Mar. 9—Baby Day, Gothenburg.....W 8
Nov. 9—Henri Entringer, Gothenburg..W 8

1953

Feb. 6—Gilbert Stock, Gothenburg ....W 8
Mar. 6—Joe Munro, Gothenburg .....KO 6
Dec. 4—Serge Barthelemy, Gothenburg..W 8

1954

Mar. 30—Randy Turpin, London.....L 10

ELLEY BENNETT

Australian Featherweight

Born, Pialba, Queensland, April 3, 1924.

1946

Aug. —John Demsky, Brisbane.....L 6
Sept. 4—John Demsky, Brisbane.....D 8
Oct. 11—John Demsky, Brisbane.....W 10
Dec. 13—Al Mann, Brisbane .....KO 10

1947

Jan. 4—Frank Kerling, Melbourne ..KO 4
Jan. 11—Bernie Grant, Melbourne.....L 12
Feb. 28—Jim Boyle, Brisbane .....KO 6
May 17—Len Young, Melbourne.....KO 7
June 13—Stumpy Butwell, Brisbane ...KO 10
July 11—Val Newman, Brisbane .....KO 10
Sept. 19—Ron Brain, Brisbane .....KO 5
Oct. 24—George Kennedy, Brisbane .....KO by 13
Dec. 16—Ray Coleman, Brisbane.....NC 8

1948

Feb. 21—Dave Robinson, Melbourne...KO 5
Apr. 3—Little Paras, Melbourne.....W 12
Apr. 24—Mickey Francis, Melbourne...KO 3
(Australian bantam title)
July 2—Little Paras, Brisbane.....KO 7
Nov. 6—Bernie Grant, Melbourne.....L 12
Dec. 10—Bernie Dunn, Brisbane.....KO 8

1949

Jan. 15—Emile Famechon, Melbourne...KO 11
Feb 4—Jean Jouas, Brisbane.....KO 7
Mar. 25—Emile Famechon, Brisbane....KO 4
May 23—Cecil Schoonmaker, Sydney...KO 6
Oct. 17—Harold Dade, Sydney.....L 12

1950

Feb. 27—Chai Sitphol, Sydney.....KO 4
May 19—Bob Scrivano, Brisbane.....KO 7
May 29—Vic Eisen, Sydney.....KO 7
June 30—Vic Eisen, Brisbane.....KO 6
July 21—Chai Sitphol, Melbourne.....KO 9
Oct. 23—Ernesto Aguilar, Sydney .....L 12
Dec. 2—Mickey McDonald, Brisbane...KO 2

1951

Jan. 30—Jimmy Webster, Brisbane....KO 2
Apr. 9—Ray Coleman, Sydney.....KO 15
(Australian featherweight title)
May 14—Jimmy Carruthers, Sydney.....L 15
(Australian featherweight title)
July 9—Ray Coleman, Sydney.....L 12
Sept. 14—Bluey Wilkins, Melbourne.....L 12
Oct. 15—Ray Coleman, Sydney.....KO 15
(Australian featherweight title)
Dec. 10—Luis Castillo, Sydney.....L 12

1952

July 11—Bluey Wilkins, Brisbane...KO by 9
Nov. 10—Bluey Wilkins, Sydney.....KO 15
(Australian featherweight title)
Dec. 8—Bluey Wilkins, Sydney.....W 12

1953

June 19—Col Douglas, Brisbane.....KO 4
(Australian featherweight title)
July 17—Panama Flash, Brisbane.....KO 7
Oct. 12—Javier Gutierrez, Sydney.....L 12
Dec. 4—Americo Agostini, Brisbane....W 12
Dec. 21—Trevor King, Brisbane.....L 12

1954

Feb. 12—Bluey Wilkins, Brisbane.....KO 8
Sept. —Announced retirement from ring.

FRANKIE BENNETT

Australian Flyweight Champion
(complete record unavailable)

1954

Sept. 24—Bindi Jack, Melbourne.....L 8
Nov. 6—Vince Blake, Broken Hill...KO by 4
Dec. 15—Vince Blake, Broken Hill.....W 15
(Australian flyweight title)

ROY BENNETT

Salford, England, Lightweight

1951

Mar. 5—Ronnie Redfern, Newcastle...KO 3
Mar. 22—Tommy Mason, Liverpool.....L 6
Apr. 5—Tony Green, Liverpool.....KO 4
June 7—Tommy Mason, Liverpool.....W 6
Aug. 8—Billy Swift, Morecambe.....KO 4
Aug. 22—George Towle, Morecambe...KO 1
Nov. 16—Brian Jelly, Manchester.....L 6
Nov. 30—Dan Collie, Blackpool.....KO 5
Dec. 28—Derek Clarke, Blackpool.....KO 2

1952

Jan. 5—Billy Kelly, Belfast.....L 8
Jan. 18—Ronnie Taylor, Blackpool.....W 6
Feb. 19—Jimmy Ford, East Hull.....W 8
Feb. 29—Terry Riley, Manchester.....L 8
Mar. 24—Eddie Joseph, Neath.....W 8
May 2—Len Anthony, Manchester....KO 5
May 29—Dan Collie, Liverpool.....W 8
Aug. 25—George Kelly, Sunderland....KO 7
Oct. 13—Jimmy Ford, Newcastle.....W 8
Nov. 3—Billy Connor, Newcastle.....D 8
Dec. 1—Jimmy Ford, Newcastle.....W 8

1953

Mar. 23—Johnny Mann, Newcastle...KO by 7
Apr. 20—Dick Ashcroft, Newcastle.....W 8
May 8—Tony Llanelly, Manchester.....W 8
June 25—Johnny Mann, Newcastle.....W 8
Oct. 5—Alby Tissong, Newcastle.....W 8
Nov. 23—Joe Lucy, Newcastle.....L 10

1954

Jan. 18—Johnny Hudson, Newcastle.....W 8
Feb. 8—Johnny Mann, Newcastle.....L 8
Apr. 30—Johnny Mann, Manchester.....W 8
Sept. 3—Bola Lawal, Manchester.....L 8

AL BERNARD

Belgian Heavyweight

1952

May 31—Jean Serres, Gistel.....D 8

1953

July 6—Baby de Voogd, Rotterdam....KO 7
Sept. 13—Hans Friedrich, Bielefeld...KO by 5
Sept. 26—Hannes Scherbaum, Gistel....KO 3
Nov. 5—Norbert Sapion, Ostend.....KO 1
Nov. 10—Johnny Williams, London.....L 10
Dec. 11—Piet Wilde, Ostend .....KO by 10
(Belgian heavyweight title)

1954

Mar. 17—Prosper Beck, Ostend.....W 10
Apr. 26—Jack Hobbs, London.....KO by 8
Nov. 1—Jean Serres, Ostend.....D 10
Dec. 26—Willi Hoepner, Berlin.....KO by 6

WILLI BESMANOFF

German Light-Heavyweight

Born, Berlin, October, 4, 1932.

1952

Aug. 15—Heinz Schreiber, Berlin....KO by 4
Sept. 5—Emil Dimmer, Munich.....W 4
Oct. 17—Schmauser, Munich.....W 6
Nov. 9—Norbert Sapion, Berlin.....W 6
Nov. 22—Bruno Junkuhn, Munich.....KO 2

1953

Feb. 14—Otto Bastian, Berlin.....D 6
Apr. 17—Karl Ameisbichler, Berlin.....D 6
May 16—Hans Strelecki, Berlin.....D 8
July 5—Paul Schirmann, Berlin.....W 4
Aug. 29—Willy Schagen, Berlin.....KO 2
Oct. 7—Karl Ameisbichler, Hamb'g...KO 8
Nov. 13—Hans Baumann, Bremen.....W 6
Dec. 4—Ray Schmit, Berlin .....W 8
Dec. 27—Jean Serres, Berlin.....KO 1

1954

Jan. 15—Emile Degreef, Hamburg.....KO 3
Jan. 22—Hans Friedrich, Berlin.....L 8
Mar. 5—Jose Gonzales, Berlin.....D 8
Apr. 9—Austin Jones, Hamburg.....W 8
June 10—Marcel Limage, Berlin.....W 8
July 11—Franz Szuzina, Dortmund.....D 10
Aug. 27—Franz Szuzina, Berlin.....W 10
Sept. 26—Domingo Lopez, Oldenburg....LF 3
Dec. 10—Artenio Calzavara, Berlin.....W 8

TEDDY BEST

Cardiff, Wales, Lightweight

1953

Aug. 26—Ray Smith, Porthcawl.....W 6
Sept. 28—Tom Berry, Birmingham.....KO 3
Oct. 13—Dennis Cotton, Willenhall.....KO 1
Oct. 26—Parry Dando, Cardiff.....KO by 3
Dec. 7—Ray Corbett, Walsall.....W 6
Dec. 15—Mike Hughes, Willenhall.....W 6
Dec. 28—Vic Glover, Birmingham.....W 6

1954

Jan. 19—Emrys Jones, Willenhall.....D 8
Jan. 25—Harold Palmer, Birmingham...W 8
Feb. 23—Maurice Williams, Willenhall..KO 3
May 1—Emrys Jones, Newton.....LF 8
June 15—Charley Page, London.....L 8
July 19—Bill Sliney, Cardiff.....KO 4
Oct. 4—Parry Dando, Cardiff.....L 8
Oct. 25—Bryn Phillips, Carmarthen.....W 8
Dec. 6—Roy Cobs, Walsall.....KO 5

DUILIO BIANCHINI

Italian Welterweight

Born, Rimini, February 14, 1922.

1951

Oct. 7—Cesare Bernacchia, Rimini...KO 1
Oct. 28—Franco Rizzotti, Rimini.....W 6
Nov. 10—Tullio DiGiovanni, Forli.....KO 1
Nov. 17—Mario Faleschini, Rimini.....W 6
Dec. 15—Vittorio Fuiano, Rimini.....W 8
Dec. 29—Mario Casellato, Forli.....W 8

1952

Feb. 10—Vittorio Costa, Rimini.....KO 7
Mar. 15—Luigi Male, Rimini.....D 8
Apr. 19—Luigi Valentini, Rimini....KO by 7
June 21—Luciano Moscini, Rimini.....KO 7
July 20—Kurt Ibl, Cattolica.....W 8
July 26—Ernst Walter, Ancona.....W 8
Oct. 3—Mario Faverzani, Milan.....L 8

Nov. 8—Amadei Madella, Milan.....W 8
Dec. 13—Mario Casellato, Forli.....KO 8
Dec. 17—Andre Maugin, Milan.....D 10

1953

Jan. 29—Andre Mauguin, Milan.....D 8
Mar. 14—Luigi Male, Civitavecchia.....L 10
Apr. 27—Ziyaris Taki, Bologna.....W 8
May 2—Franco Rizzotti, Forli.....D 8
July 11—Young Gonzales, Barcelona.....W 8
July 19—Javier Jiminez, Madrid.....KO by 3
Aug. 3—Salcedo, Valencia.....L 8
Dec. 28—Mario Casellato, Bologna.....L 6

1954

Jan. 11—Umberto Vernaglione, Bologna.L 8
Apr. 12—Franco Vescovi, Bologna.....L 8
June 16—Girolamo Piu, Forli.....W 8
July 7—Frank Youst, Genoa.....W 8
Aug. 22—Franco Vescovi, Rimini.....D 10
Oct. 3—Ferruccio Consorti, Bologna.....D 8
Nov. 12—Michel Lombardet, Neuchatel..W 8
Nov. 28—Giovanni Bidini, Bologna.....L 8
Dec. 11—Silvano Locatelli, Mimini.....W 8

JEAN BICHOT

French Featherweight

Born, Paris, January 30, 1932.

1952

Sept. 28—F. Brunetti, Paris.....KO 2
Oct. 9—A. Kossari, Paris.....W 6
Oct. 20—J. Clouin, Paris.....W 6
Nov. 18—B. Yaha, Paris.....W 6
Dec. 14—J. Scienkiewicz, Paris.....W 8
Dec. 20—H. Sebti, Stains.....KO 3

1953

Jan. 6—Fernand Guillo, Paris.....W 8
Feb. 13—J. Scienkiewicz, Geneva.....KO 6
Mar. 7—D. Desmeules, Paris.....W 8
Apr. 2—Rene Collin, Paris.....L 8
Apr. 11—J. Guillard, LaBaule.....W 8
June 2—Andre Daliot, Paris.....KO 6
June 23—D. Esteban, Paris.....W 6
July 7—J. Scienkiewicz, Paris.....W 6
Sept. 27—Chretien, Paris.....W 6
Oct. 11—Lemaire, Paris.....W 8
Dec. 18—Bobby Ros, Barcelona.....L 8

1954

Jan. 16—Louis Poncy, Paris.....KO by 6
Feb. 9—Pierre Carrara, Paris.....L 10
Feb. 20—Henri Authier, Paris.....L 10
Mar. 9—Andre Clabec, Paris.....L 10
Apr. 15—Moussa Saad, Paris.....L 8
May 17—Andre Lesage, Hirson.....W 10
Oct. 31—Morlay Kamara, Paris.....KO by 9

DANTE BINI

French Bantamweight

Born, Bezons (Seine), July 3, 1927.

1948

Oct. 5—A. Cherifi, Paris.....W 4
Oct. 12—F. Diguer, Paris.....W 6
Oct. 19—H. Mouginot, Paris.....L 6

1949

Jan. 28—J. Bramat, Paris.....W 6
Feb. 17—Marcel Mathieu, Paris.....D 6
Feb. 27—A. Cherifi, Rennes.....W 6
Mar. 6—A. Covex, Houilles.....W 6
Mar. 22—M. Rousie, Paris.....W 8
Apr. 3—M. Tayssee, Carrieres.....D 8
May 31—E. Paulmier, Paris.....KO by 3
July 2—Jean Senhadj, Grandvilliers.....W 10
July 30—Mustaphaoui, Caen.....L 10
Oct. 22—Tino Cardinale, Paris.....D 10
Dec. 17—Sam Conforti, Paris.....D 10

1950

Jan. 5—Hadi Tijani, Paris.....KO by 3
Feb. 9—Kid Andre, Paris.....D 8
Feb. 16—Tino Cardinale, Paris.....D 10
Mar. 3—Anker Schone, Copenhagen.....L 8
May 4—Andre Boizel, Paris.....D 8
May 9—Emile Chemama, Marseilles.....L 8
June 12—Jean Frias, Paris.....KO 5
Oct. 12—Roland Gibert, Paris.....W 10
Oct. 22—Tino Cardinale, Paris.....D 10
Dec. 17—Sam Conforti, Paris.....D 10

1951

Jan. 18—Mustaphaoui, Paris.....KO 8
Feb. 4—Sam Conforti, Paris.....W 10
Feb. 28—Gianni Zuddas, Milan.....D 10
Mar. 15—Gaetano Annaloro, Paris.....D 10
Mar. 16—Giovanni Capobianchi, Geneva W 10
Mar. 28—Gianni Zuddas, Milan.....L 10
Apr. 23—Vic Herman, Manchester.....L 10
Aug. 17—Ouvinen, Helsinki.....L 6
Oct. 4—Theo Medina, Paris.....W 10
Nov. 10—Jean Sneyers, Liege.....L 10
Dec. 17—Theo Medina, Paris.....W 10

1952

Mar. 8—Jean Sneyers, Brussels.....L 10
Apr. 1—Andre Valignat, Paris.....L 10
Oct. 2—Robert Cohen, Paris.....L 10
Dec. 4—Georges Ionescu, Paris.....W 10

1953

Jan. 15—Andre Valignat, Paris.....L 10
Feb. 1—Pierre Gress-Gyde, Valenciennes.....W 10
Mar. 7—Emile Chemama, Oran.....L 10
Apr. 9—Andre Valignat, Paris.....L 10
Apr. 30—Lucien Gougelin, Chatou.....KO 7
May 21—Robert Garcia, Oran.....D 10
July 11—Robert Garcia, Casablanca.....W 10
Sept. 22—Pierre Cossemyns, Brussels.....L 10
Oct. 17—Robert Cohen, Casablanca.....L 10
Oct. 31—Marcel Mathieu, Chatou.....W 10
Dec. 3—Jean Kidy, Verviers.....W 10

1954

Mar. 4—Hilaire Pratesi, Paris.....L 10
Apr. 13—Jake Tuli, London.....W 10
May 2—Emile Chemama, Marseilles.....W 10
June 13—Andre Valignat, Marseilles.....L 15
(Vacant French bantam title)
Nov. 7—Andre Younsi, Paris.....D 10

VINCE BLAKE

Australian Flyweight

1947

Sept. 22—Alf Webster, Sydney.....KO 4

1948-1949

(no records available)

1950

Oct. 12—Al Sully, Leichhardt.....KO 2
Oct. 19—Mickey Roberts, Leichhardt...W 10
Nov. 11—Mickey Roberts, Newcastle.....L 12
Nov. 20—Ted Fitzgerald, Sydney.....W 8

1951

Mar. 27—Ted Fitzgerald, Sydney.....W 10
Oct. 6—Bruce Cole, Brisbane.....W 12

1952

Jan. 25—George Kennedy, Brisbane KO by 3
Feb. 15—Ron Petersen, Brisbane.....KO by 6
Mar. 31—Ern Barber, Brisbane.....W 10
July 19—Joe Mason, Melbourne.....L 10
Aug. 4—Ted Fitzgerald, Sydney.....W 8
Aug. 22—Alan Landers, Brisbane.....KO 3
Sept. 5—Ron Petersen, Brisbane.....KO 11
Oct. 17—Bobby Sinn, Brisbane.....KO by 3
Dec. 22—Ted Fitzgerald, Sydney.....W 8

1953

Jan. 23—Bullant Simms, Melbourne.....L 10
Feb. 19—Dave Cryer, Leichhardt.....KO 10
Mar. 11—Harold Piper, Albury.....L 8
Mar. 13—Alan Landers, Brisbane...KO by 5
Sept. 10—Ted Fitzgerald, Parramatta.....D 12

1954

July 8—Pat McKelvey, Leichhardt.....KO 8
July 22—Peter Elston, Leichhardt.....D 12
Aug. 12—Taffy Hancock, Leichhardt.....W 15
(Australian flyweight title)
Oct. 10—Bullant Sims, Leichhardt.....W 12
Dec. 11—Frankie Bennett, Broken Hill..L 15
(Australian Flyweight Title)
Dec. 29—Danny Kid, Manila.....KO by 7

CHARLES BOHBOT

Moroccan Flyweight

Born, Casablanca, August 20, 1947.

1947

Nov. 4—A. Hamida, Casablanca.....W 6

1948

Feb. 5—A. Hamida, Casablanca.....W 6
Apr. 12—Andre Covex, Paris.....W 6
Aug. 14—G. Mastrangelo, Casablanca...D 10
Oct. 9—E. Ferraro, Casablanca.....KO 2
Nov. 6—G. Mastrangelo, Casablanca...W 10
Dec. 4—Andre Guibaud, Casablanca...W 10

1949

Feb. 17—M. Taysse, Evreau.....W 10
Mar. 6—Honore Pratesi, Marseilles.....L 10

Mar. 27—Carlo Ferrante, Marseilles ....W 10
Apr. 9—Charles Leclerq, Casablanca ...W 10
May 7—Ben Kalem, Casablanca ....W 10
July 2—Tino Cardinale, Rabat ....W 10
Oct. 16—Honore Pratesi, Casablanca....L 10
Dec. 11—Tino Cardinale, Algiers ....L 10

1950

Jan. 7—Ascensio, Algiers ....W 10
May 10—Joe Cairney, Glasgow....L 8
June 24—Nazareno Gianelli, Casablanca W 10
Oct. 1—Ben Maati, Casablanca ....W 10
Nov. 4—Nazareno Gianelli, Casablanca..D 10
Nov. 11—Ben Kallem, Casablanca ....W 10

1951

Feb. 28—Al Brek, Kabat....W 10
Mar. 10—Jacques Louni, Algiers....W 10
Apr. 7—Ben Maati, Casablanca....W 8
May 7—Teddy Gardner, W. Hartlepool ....KO by 8
July 1—Jacques Louni, Casablanca....W 10
July 7—Louis Skena, Casablanca....D 15
(French flyweight title)
July 15—Sedraoui, Casablanca....D 10
Oct. 6—Tayeb, Casablanca ....WF 8
Nov. 4—Mastrangelo, Casablanca ....LF 3

1952

Jan. 13—Juan Cristobal, Casablanca....W 10
Mar. 8—Sedraoui, Casablanca....W 10
Apr. 7—Bernard Celestini, Casablanca W 10
July 5—Carlo Ferrante, Casablanca....W 10
Aug. 2—Theo Medina, Casablanca....D 10
Sept. 21—Young Martin, Casablanca....L 10
Dec. 7—Young Martin, Casablanca..KO by 8

1953

Mar. 14—Andre Jasse, Casablanca....W 10
Apr. 11—Andre Jasse, Casablanca....W 10
June 6—Robert Garcia, Oran....KO by 10
Oct. 31—Franco Lombardozzi, Casablanca ....KO 5
Dec. 12—F. Lombardozzi, Casablanca....D 10

1954

Jan. 31—Abdelkrim, Tunis....D 10
May 1—Tino Cardinale, Casablanca....D 10

HANANIA BOHBOT

Moroccan Featherweight

Born, January 1, 1926.

(As amateur, engaged in 38 bouts, losing one. Scored 10 knockouts, 27 decisions.)

1951

Oct. 6—Aomar, Casablanca....W 6
Nov. 3—Gustavino, Rabat....W 6
Dec. 8—Ali Arnouz, Casablanca....KO 3

1952

Jan. 3—Peter Chito, Tetuan....W 8
Jan. 12—Kadder, Casablanca....KO 5
Mar. 5—Cliff, Casablanca....KO 3
Mar. 8—Bouzema Ramdane, Casablanca D 10
July 5—H. Rahbat, Casablanca....D 10
Aug. 2—Bouzema Ramdane, Casablanca ....W 10
Sept. 6—Dominguez, Tangier....W 10
Sept. 21—Ray Famechon, Casablanca ....KO by 6
Dec. 7—Francis Bonnardel, Casablanca..L 10
Dec. 20—Jean Cuilleries, Oran....W 10

1953

Feb. 9—Lahouri Godih, Oran....L 10
Apr. 11—Manolo Garcia, Casablanca...ND 10
July 11—Lucien Meraint, Casablanca ....KO 9
Aug. 8—Edmond Saez, Casablanca....KO 9
Oct. 31—Sergio Milan, Casablanca....L 10
Dec. 12—Sergio Milan, Casablanca....W 10

1954

Feb. 27—Marc Cuneo, Oran....W 10
May 1—Jacques Dumesnil, Casablanca D 10
May 15—Mohamed Chickaoui, Oran..KO by 7
Dec. 5—Jules Touan, Abidjan....KO by 6

RENE BOLIVIA

French Lightweight

Born, Paris, October 24, 1927.

Began boxing professionally 1950.

1952

Mar. 12—Louis Orsini, Paris....W 6
Apr. 5—E. Carapezzi, Boulogne....KO 7
Apr. 16—Rene Lacaze, Paris....L 8
Apr. 26—R. Noel, Rheims....KO 6
May 16—Andre Benatar, Boulogne....KO 5
Sept. 23—Mario Ciccarelli, Paris....KO by 3
Oct. 24—A. Gomis, Paris....D 6
Nov. 8—Marcel Merle, Paris....KO 8
Dec. 9—Jacques Bouhier, Paris....D 8

1953

Feb. 28—Jean Rosee, Paris....KO 4
Mar. 14—Morlay Kamara, Paris....W 10
Apr. 28—Frank Hermal, Paris....W 10
May 9—Sauveur Chiocca, Paris....L 10
June 9—Jacques Dehaye, Paris....KO 3
July 4—Guy Garcia, Lutece....L 10
Sept. 22—Jacques Bouhier, Paris....KO 9
Oct. 6—Mohamed Tedjini, St. Malo....L 8
Oct. 17—Lahouari Godih, Casablanca....L 10
Nov. 17—Ray Souply, Charleroi....L 10
Dec. 8—Ray Dumoutier, Paris....W 10
Dec. 24—Eduard Ptak, Bordeaux....L 10

1954

Jan. 14—Moussa Saad, Paris....L 10
Feb. 13—Seraphin Ferrer, Paris....KO by 5
Mar. 23—Pierre Sarkissian, Paris....KO 7
Apr. 4—Ray Doumoutier, Tergnier....KO 7
May 8—Simon Perillat, Annecy....L 10
June 19—Andre Gomis, Paris....KO 7
Oct. 10—Morlay Kamara, Paris....L 10
Oct. 26—Michel Hermier, Paris....D 10
Nov. 9—Andre Mauguin, Paris....KO 8

ALEX BOLLAERT

Belgian Flyweight

(Complete record unavailable)

1952

Feb. 19—Michel Martin, Brussels....W 6
Mar. 27—Jean Kidy, Verviers....L 6
Nov. 23—Pierre Gress, Roubaix....L 8

1953

Jan. 12—Emile Delplanque, Cuesmes....D 8
Feb. 2—Vic Herman, London....L 8
Apr. 28—Pierre Cossemyns, Antwerp....D 12
(Belgian bantam title)
Oct. 20—Henk van der Zee, Amsterdam..L 10
Dec. 2—Pierre Cossemyns, Brussels KO by 11
(Belgian bantam title)

1954

May 11—Emile Delplanque, Antwerp....L 12
(Belgian flyweight title)
May 24—Dai Dower, Cardiff....L 8
Oct. 1—Mario D'Agata, Milan....KO by 5
Nov. 13—George O'Neil, Belfast....L 10

AURELIANO BOLOGNESI

Italian Lightweight

Born, Sestri Ponente, Nov. 15, 1930. Won Olympic lightweight title at Helsinki in 1952.

1954

Mar. 3—Felice Ceriani, Genoa....KO 2
Mar. 17—Mario Posca, Milan....W 6
Mar. 31—Alexander Merialdo, Milan....W 6
Apr. 16—Adolphe Martinez, Milan....W 6
May 13—Pietro Schettino, Milan....W 6
Apr. 30—Michel Claramunt, Milan....W 6
May 13—Pietro Schettino, Milan....W 6
May 31—Giuseppe Gramegna, Genoa....KO 4
June 16—Mario Calcaterra, Milan....W 8
July 16—Michel Clavel, Milan....W 8
July 23—Alvaro Dalle Lucche, Genoa....W 6
Oct. 1—Kid Eddy, Milan....W 8
Nov. 4—Jacques Bouhier, Pavia....KO 7
Dec. 23—Jean Santanbien, Milan....W 8

GUY BONIN

French Bantamweight

Born, LeMans, March 11, 1929.

1952

Jan. 22—Luigi Fasulo, Naples....L 8
Feb. 8—L. Gauche, LeMans....KO 3
Feb. 22—R. Morice, Tours....KO 5
Mar. 5—Jacques Loit, Alencon....D 8
Apr. 11—J. Bihi, LeMans....W 6
May 3—M. Guerard, Bordeaux....KO 3
Oct. 18—M. Rousie, Tours....W 8
Oct. 26—Ben Aissa, Paris....KO 4
Nov. 7—Andre Jasse, LeMans....W 8

1953

Jan. 13—Arthur Emboule, Rochefort....D 8
Feb. 6—Marcel Mathieu, LeMans....W 10
Mar. 14—Moncef Fehri, LaRochelle....D 8
Dec. 4—Andre Valignat, LeMans....L 10

1954

May 5—Edmond Moletto, Rochefort....W 10
May 29—Maxime Cochin, Angers.....L 10

FRANCIS BONNARDEL

French Lightweight

Born, Bagnolet, July 24, 1928. As an amateur, engaged in 54 bouts; won 43, drew 6, lost 5.

Turned professional in 1947, and through 1953 engaged in 57 bouts; won 25; lost 20; drew 12. Held French featherweight title from December 13, 1950, until he relinquished it in November, 1951, to enter lightweight class. For complete early record, see 1953 and 1954 Ring Record Books.

1954

Jan. 2—Mohamed Chickaoui, Paris.....D 10
Jan. 21—Percy Bassett, Paris.....KO by 9
Apr. 29—Moussa Saad, Paris.....L 10
June 4—Michel Claramunt, Nimes.....D 10
June 15—Edouard Ptak, Bordeaux.....L 10
Sept. 28—Hoacine Khalfi, Louviers.....L 10
Oct. 8—Belarmino Fragosa, Lisbon.....D 10
Nov. 6—Marcel Ranvial, Dunkirk.....L 10
Dec. 4—Saad Moussa, Tunis.....L 10

SAMMY BONNICI

London (Stepney), England, Featherweight

Born, Veletta, Malta, December 21, 1930.

1951

July 3—Johnny Nicholson, Mile End...W 6
July 17—George Rogers, Wembley.....KO 3
Aug. 14—Reuben Carl, Wembley.....D 6
Sept. 27—Reuben Carl, Gr. Yarmouth....L 6
Nov. 5—Les Bardle, Walworth.....L 6
Nov. 30—Jim Travers, Hoxton.....D 6
Dec. 12—Les Bardell, West Ham.....D 6

1952

Jan. 4—Les Bardell, Hoxton.....L 6
Feb. 8—Rufus Cobson, Hoxton.....KO 6
Feb. 28—Johnny Butterworth, Liverpool..L 8
Mar. 28—Roy Paine, Hoxton.....KO 5
Apr. 7—Jackie Turpin, Leyton.....W 8
Apr. 18—Johnny Molloy, Hoxton.....W 8
May 12—Freddie Hicks, Mile End.....W 8
June 3—Charley Simpkins, Mile End....L 8
July 22—Stan Skinkiss, Mile End.....W 8
Aug. 26—Dai Davies, Mile End.....W 8
Sept. 30—Don McTaggart, Earls Court..LF 4
Oct. 27—Reddy Odus, Hoxton.....W 8
Nov. 14—Benny Chocolate, Manchester..W 8
Dec. 1—Stan Skinkiss, Walworth.....W 8

1953

Feb. 17—Teddy Peckham, West Ham....W 8
June 8—Gene Caffrey, Mile End.....D 8
July 14—Mannie Francis, Mile End.....W 8
Aug. 25—Bobby Boland, Mile End.....W 8
Nov. 16—Allan Tanner, Hoxton.....W 8

1954

Apr. 26—Charley Simpkins, St. Newington.....W 8
July 12—Allan Tanner, Jersey.....W 8
Sept. 7—Billy Ashcroft, Wembly.....W 8

ANTONIO BORRACCIA

Italian Featherweight

Born, Naples, May 24, 1931.

1952

Dec. 27—Ceci, Naples.....KO 5

1953

June 29—Belotti, Naples.....KO 3
July 18—Crespi, Velletri.....KO 3
July 28—Arghenini, Rome.....W 6
Sept. 10—Fattori, Rome.....KO 3
Oct. 8—Macale, Rome.....D 6
Nov. 21—Antonio Ladisi, Rome.....W 6
Dec. 10—Franco Giannini, Milan.....KO 5

1954

Mar. 13—Sal Furciniti, Naples.....KO 4
June 5—Giorgio Bastogi, Naples.....KO 1
Sept. 28—Bernard Bibbs, Philadelphia...W 7
Oct. 14—Johnny Jansie, Philadelphia...W 7
Dec. 16—Sherman Nelson, Phila.....KO 5

HAMOUDA BOURAOUI

French-Tunisian Middleweight

Born, Bizerte, July 15, 1927.

1952

Mar. 8—G. Bobard, Livry-Gargan.....KO 5
Apr. 10—G. Bracco, Paris.....D 6
May 2—L. Coeugnet, St. Germain.....W 6
June 4—Germinal Ballarin, Paris.....L 8
Sept. 25—Germinal Ballarin, Paris.....L 8
Nov. 17—Michel Aubignat, Paris.....L 8

1953

Jan. 23—Marcel Assire, Caen.....L 10
Feb. 8—Gaston Meulebrouck, Rennes...L 10
June 16—Jules Bouquet, Paris.....W 10
Sept. 26—Jean Fabre, Paris.....KO 6

1954

Jan. 8—Roland Romano, Caen.....L 10
Feb. 15—Marcel Assire, Caen.....L 10
Mar. 19—Christian Lunaud, Caen.....L 10
Apr. 4—Tony Feliciano, Tunis.....L 10
Oct. 19—Henri Entringer, Anvers.....W 8
Dec. 12—Marcel Tirel, St. Lo.....W 10

TENEJEROS BOY

Filipino Lightweight

1951

Feb. 24—Hospy Salatan, Manila.....L 4
Apr. 5—Cunning Andy, Odiongan.....KO 5
Nov. 5—Tannery Boy, Davao City.....KO 5

1952

Mar. —Epi Duran, Davao City.....L 10
Jan. 21—Flash Elorde, Davao City.....L 10
June 8—Small Quintin, Manila.....L 10
Sept. 28—Young Rufe, Davao City.....L 6

1953

Mar. 7—Star Matnog, Rizal.....W 10
Mar. 27—Al Cruz, Manila.....L 10
May 31—Tommy Romulo, Manila..KO by 10
Aug. 1—Rocky Montano, Manila...KO by 6

1954

Mar. 6—Dommy Roxas, Laguna.....W 10
May 29—Young Marcos, Rizal.....KO 1
June 14—Star Matnog, Binan.....KO by 6
June 28—Severo Fuentes, Davao City....L 10
July 31—Small Quintin, Davao City....KO 5
Oct. 2—Rocky Montano, Oroquieta KO by 4
Nov. 20—Baby Mortell, Laguna.....D 8
Nov. 27—Toshiharu Agosui, Manila.....W 10
Dec. 18—Jet Bally, Calamba.....NC 5

GEORGES BRACCO

Born, Anses d'Arlet, Martinique, Aug. 15, 1930. Began boxing in Martinique in 1949, and through 1951 engaged in 11 bouts in French and British West Indies; Won 8; lost 1; drew 2.

1952

Jan. 31—Rene Hanard, Paris.....W 6
Feb. 14—Henri Pique, Paris.....W 6
Feb. 23—Lucien Coeugnet, Paris....KO by 3
Mar. 23—Loris Venturini, LeHarve.....W 10
Apr. 11—Hamouda Bouraoui, Paris.....D 6
Sept. 18—Rene Hanard, Paris.....KO by 5
Nov. 29—Jean Boitel, Paris.....KO 5
Dec. 27—Umberto Paccagnella, Paris....LF 5

1953

Feb. 3—Raymond Girbet, Clichy.....D 8
May 14—Roland Desbouis, Paris.....W 6

1954

Jan. 3—Julien Alazard, Paris.....W 8
Feb. 14—Joseph Kelhofner, Metz.....KO 7
Mar. 14—Serge Caulier, Paris.....W 8
Apr. 9—George Norel, Nantes.....W 10
June 20—Jo Kelhofner, Stiring-Wendel..KO 5
Sept. 25—Michel Aubignat, Paris.....D 8
Nov. 13—Serge Caulier, Paris.....W 10
Nov. 21—Roger Atlan, Paris.....KO by 5

GEORGE BRACKEN

Australian Lightweight

1953

Feb. 27—Dan Cooney, Melbourne.....W 4
May 1—Brian Membrey, Melbourne...KO 3
May 22—Norm McDonald, Melbourne..KO 3
June 19—Keith Edwards, Melbourne.....W 6
July 10—Keith Edwards, Melbourne....KO
July 31—Con Robb, Melbourne.....KO 4
Sept. 25—Mick Dunningham, Melbourne KO 7

Oct. 2—Kev Caltaux, Melbourne.....L 10
Nov. 20—Vince Affinito, Melbourne.....W 10

1954

May 29—Teddy McCoy, Melbourne.....KO 7
June 18—Billy Charles, Melbourne.....KO 2
July 2—Con Robb, Melbourne.....W 10
July 23—Dick Lowe, Melbourne.....KO 8
Sept. 25—Colin Clarke, Melbourne..KO by 6
Oct. 1—Bob Small, Melbourne.....KO 8
Oct. 15—Kev Morrison, Melbourne.....KO 4

JACK BRADDOCK

(John Williamson)

Manchester, England, Welterweight
Born, August 7, 1927.

1948

Nov. 8—Peter Wagner, Preston.....KO 1
Dec. 25—Bill Rattray, Glasgow.....D 8

1949

Jan 1—Mickey Talbot, Belfast.....W 8
Jan. 10—Les Allen, Bedworth.....L 8
Jan. 15—Jackie Wilson, Belfast.....KO 6
Jan. 27—Harry Lazar, Poplar.....W 8
Feb. 7—Les Vaughan, Coventry.....KO 3
Feb. 14—George Casson, Newcastle.....W 8
Mar. 8—Les Allen, Bedworth.....L 8
Mar. 31—Bob Burniston, Coventry.....W 8
Apr. 11—Bob Frost, Newcastle.....W 8
May 2—Tommy Jones, Newcastle.....KO 1
May 9—Billy Exley, W. Hartlepool.....W 8
July 11—Jim Wellard, W. Hartlepool..KO 3
Aug. 15—Frank Duffy, W. Hartlepool..KO 6
Sept. 1—Tommy Armour, Belfast.....W 8
Oct. 11—Bos Murphy, Harringay.....W 8
Nov. 28—Bill Rattray, Newcastle.....KO 6

1950

Sept. 13—Alan Wilkins, W. Hartlepool...W 8
Sept. 26—Pat Patrick, London.....KO 10
Oct. 16—Willie Whyte, Manchester.....KO 3
Oct. 24—Titi Clavel, London.....W 10
Nov. 16—Pierre Langlois, Manchester ....L 10

1951

Jan. 23—Giel de Roode, London.....LF 4
Feb. 26—Israel Boyle, Preston.....W 8
Mar. 19—Bob Frost, Newcastle.....L 10
Apr. 3—Billy Thompson, London.....L 10
Oct. 23—Billy Ambrose, London.....L 8
Nov. 13—Terry Ratcliffe, London.....W 8
Dec. 11—Chris Christensen, London....LF 5

1952

Feb. 29—Peter Fallon, Manchester.....W 12
Apr. 4—Kit Pompey, Manchester.....W 8

1953

Apr. 20—Leslie McKenzie, Manchester..W 10
May 27—Eric McQuade, Manchester....KO 5
June 9—Hector Constance, London.....D 10
Dec. 8—Lew Lazar, London.....L 8

1954

Mar. 1—Vincent O'Kine, Newcastle.....L 8
Mar. 15—Ronnie Gill, London.....KO 1
Mar. 22—Terry Ratcliffe, Bristol.....D 8
June 14—Hector Constance,
W. Hartlepool.....L 8
Sept. 10—Paul King, London.....L 8
Oct. 11—Attu Clottey, Bristol.....KO by 3

KEN BRADY

Australian Heavyweight Champion

Born, Birmingham, England, 1933.

As amateur in England, engaged in 13 bouts, winning 12. Emigrated to Australia in 1950, and began boxing professionally in 1952.

1952

Apr. 26—Digger Bertels, Melbourne.....W 6
May 2—Lou Rennie, Melbourne.....W 6
June 6—Fred West, Melbourne.....KO 1
June 13—Al McLaren, Melbourne.....KO 4
June 28—Jim Sead, Melbourne.....KO 6
July 18—Ron Hughes, Melbourne.....KO 3
Sept. 19—Jim Woods, Melbourne.....W 12
Nov. 7—Reg Mack, Melbourne.....KO by 6

1953

Mar. 10—Chub Keith, Auckland.....L 12
Mar. 21—Don Mullett, Auckland.....W 12
May 29—Reg Mack, Melbourne.....KO 8
(vacant Australian heavyweight title)
Aug. 8—Cecil Meredith, Melbourne...KO 4
(Australian heavyweight title)
Sept. 19—Alan Williams, Broken Hill.....L 12
Dec 16—Chub Keith, Auckland.....W 10

1954

Feb. 10—Kitione Lave, Auckland.....W 12
Mar. 2—Chub Keith, Auckland.....L 12
Apr. 2—Cecil Meredith, Brisbane.....KO 8
(Australian heavyweight title
Sept. 24—Kitione Lave, Melbourne.....KO 7

HENRY BRAY

Fiji Islands Heavyweight

1949

Nov. 18—Ritchie Sands, Melbourne ....KO 8
Nov. 25—Ron Beasley, Melbourne .....L 10

1950

Mar. 16—Doug Warren, Sydney .....KO 3
July 4—Norm Harvey, Leichhardt ....KO 5
July 15—Jack Boyd, Leichhardt.....L 12
Nov. 4—Hughie McGoogan, Newcastle..KO 4

1951

Feb. 10—Dave Sands, Newcastle...KO by 7
Mar. 3—Reg Mack, Newcastle.....W 12
May 3—Ponce de Leon, Vancouver....KO 6
Dec. 2—Billy Carter, Vancouver.....KO 5

1952

Feb. 16—Jim Woods, Newcastle.....L 12
June 7—Snowy Boyd, Melbourne.....KO 8
—Finau, Nikualofa (Tonga)....KO 8
—Komiti, Nikualofa.....KO 6
—F. Johansen, Nikualofa.....KO 10
—A. Johansen, Nikualofa.....KO 8
—Sokai Pulu, Nikualofa.....D 10
—Fred Tafi, Vavu (Tonga).....KO 3

1953

Mar. 13—Mel Brown, Singapore.....L 10
July 27—Isimeli Radrodro, Suva.....L 10
Sept. 19—Isimeli Radrodro, Suva.....L 10

1954

—Sego, Samoa .....L 10
—Fosi Schmidt, Samoa.....KO 5
—Semi Galoa, Suva.....W 12
May 10—Jack Williams, Auckland.....KO 2
May 31—Chub Keith, Auckland.....L 10
July 17—Chub Keith, Hamilton.....L 10

LEO BRENNAN

Australian Welterweight

1951

Feb. 3—Clarrie Gordon, Newcastle.....W 8
Feb. 8—Noel Tory, Leichhardt.....D 6
Feb. 17—Billy Charles, Newcastle.....L 8
Feb. 22—Bob Delhuntly, Leichhardt...KO 4
Mar. 1—Tommy Barber,
Leichhardt .....KO by 8
Mar. 31—Billy Barron, Newcastle.....W 8
Apr. 9—Bob Delhuntly, Sydney.....D 6
Apr. 16—Bob Dulhunty, Sydney.....KO 10
Oct. 31—Keith Robinson, Sydney.....W 8
Nov. 26—Jim Webster, Sydney.....KO 5
Nov. 29—Leo Ison, Leichhardt.....KO 4
Dec. 6—Noel Tory, Leichhardt.....W 6

1952

Jan. 21—Des Carney, Sydney.....KO 2
Feb. 4—Tony Biviano, Sydney.....L 6
Feb. 10—Noel Tory, Oberon .....W 10
Feb. 23—Cougar Brown, Newcastle.....L 8
Apr. 7—Arnold Hamilton, Sydney.....KO 5
Apr. 17—Len Pippen, Sydney.....W 8
May 8—Tommy Barber, Leichhardt...KO 2
May 12—Jerry Lynch, Sydney.....D 8
May 19—Len Pippen, Sydney.....L 10
May 29—Len Pippen, Sydney.....L 8
July 7—Frank Donnelly, Sydney...KO by 5
July 11—Billy Stewart, Young.....W 10
Oct. 18—Billy Stewart, Young.....KO 7
Oct. 25—Mickey McDonald, Broken Hill..W 12
Nov. 24—Billy Peters, Sydney.....W 8
Dec. 12—Frank Donnelly, Young.....KO 7
Dec. 29—Joe McEntee, Adelaide.....L 12

1953

Jan. 19—Billy Peters, Sydney.....KO 12
Feb. 2—Pat Farrell, Sydney.....KO 9
Feb. 20—Al Lawrence, Brisbane.....KO 5
Mar. 2—Bill Larrigo, Sydney.....W 12
Apr. 20—Al Wilburn, Sydney.....KO by 3

July 20—Darby Brown, Sydney.....KO by 3
Dec. 5—Mickey McDonald, Br. Hill..KO by 11
Dec. 7—Rac Rakicic, Sydney.....KO 2

1954

Feb. 19—Eddie Francis, Brisbane.....KO 6
Mar. 1—Kev Clues, Sydney.....L 12
Apr. 27—Lauri Metcalfe, Sydney.....L 12
Nov. 8—Clarrie Grogan, Sydney.....L 10

CHIC BROGAN

Glasgow, Scotland, Featherweight

Born, January 8, 1932.

1950

Nov. 15—Benny Lacey, Paisley.....W 4
Dec. 13—Mickey King, Paisley.....W 4

1951

Jan. 10—Pat Marley, Belfast.....L 6
Jan. 20—Pat Dunlop, Glasgow.....LF 3
Feb. 6—Billy Skelly, Belfast.....LF 2
Mar. 10—Joe Lancaster, Glasgow.....KO 1
Mar. 17—Johnny Kenny, Glasgow.....KO 6
Mar. 31—Johnny Kenny, Glasgow.....W 6
Sept. 13—Colin Clitheroe, Liverpool.....W 6

1952

Jan. 26—Kalla Persson, Johannesburg...L 8
Apr. 5—Johnny Bartles, Glasgow.....KO 2
Apr. 19—Dickie Gunn, Glasgow.....KO 2
May 2—Ron Perry, Falkirk.....W 6
June 23—Neville Tetlow, W. Hartlepool KO by 6
Sept. 17—Charley Mannion, Glasgow...KO 3
Oct. 15—Mannie Francis, Paisley...KO by 3

1953

Jan. 28—George O'Neill, Belfast.....L 8
Sept. 25—Mannie Francis, Manchester....L 8

1954

Feb. 25—Billy Ashcroft, Liverpool.....L 8
Mar. 2—Billy Taylor, Dundee.....W 8
Mar. 23—Gene Caffrey, Edinburgh.....W 10
Apr. 29—Percy James, Liverpool....KO by 2
June 5—Joe Quinn, Belfast.....L 8
Aug. 9—Neville Tetlow, Carlisle.....D 8
Sept. 21—Sammy Fisher, Paisley.....KO 1
Dec. 7—Charley Hill, Paisley.....L 12
(vacant Scottish featherweight title)

AL BROWN

British Guianan Lightweight

Record in Europe:

1951

Mar. 21—Ron Bruzas, Porth.....D 6
Aug. 30—George Bailey, Liverpool.....W 8
Oct. 13—Gerry Smyth, Belfast.....W 8
Nov. 6—Tommy Jones, Neath.....KO 2
Nov. 16—Billy Shaw, Manchester.....W 8
Nov. 30—Billy Shaw, Blackpool.....W 10
Dec. 14—Pat Kelly, Blackpool.....KO 9
Dec. 26—Tom McMenemey, Belfast....KO 7

1952

Jan. 4—Mickey O'Neill, Blackpool.....W 10
Jan. 15—Tommy Barnham, London.....L 8
Feb. 4—Tommy O'Neill, Neath.....D 8
Feb. 29—Owen Trainor, Blackpool.....W 10
Mar. 20—Owen Trainor, Liverpool.....L 10
Mar. 28—Harry Herbert, London.....D 8
Apr. 3—Peter Fallon, Liverpool.....W 10
Apr. 14—Frank Parkes, Carmarthen....W 10
Apr. 21—Ben Miloud, Nottingham.....W 8
May 27—Hoacine Khalfi, London.....L 8
June 20—Tommy O'Neill, Manchester...W 8
Aug. 12—Billy Shaw, Wigan.....L 8
Oct. 3—Billy Shaw, Oldham.....W 8
Oct. 14—Jackie Keough, London.....KO 1
Oct. 31—Ricky McCulloch, Blackpool...W 10
Nov. 21—Johnny Mahlangu, Blackpool..W 10
Dec. 8—Gordon Goodman, Leeds.....L 8
Dec. 19—Gordon Goodman, Blackpool...L 10

1953

Feb. 6—Jimmy O'Connell, Blackpool...W 10
Mar. 6—Johnny Mahlangu, Blackpool .....KO by 1
Apr. 14—Gerry Hassett, Hanley.....L 8
May 7—Tommy Bailey, Liverpool.....KO 4
June 1—Gordon Goodman, Newport....W 8
July 8—Danny Hurley, London.....KO 6
July 23—Johnny Butterworth, Liverpool .....W 10
Aug. 6—Tom McMenemy, Liverpool...KO 2
Aug. 20—Alby Tissong, Liverpool.....W 12
Oct. 5—Johnny Hazel, Newcastle.....W 8
Oct. 29—Jim Findlay, Liverpool.....KO 3
Nov. 4—Don McTaggart, Blackpool.....W 8
Nov. 30—Colin Harrison, Derby.....D 8

1954

Jan. 1—Attu Clottey, Blackpool..KO by 4
Feb. 12—Attu Clottey, Blackpool..KO by 2
Mar. 18—Dai Davies, Liverpool.....W 8
Nov. 24—Giancarlo Garbelli, Milan.....L 8

BARRY BROWN

New Zealand Welterweight

Born, Dannevirke, May 20, 1931.

1952

Feb 14—Tommy Rudolph, Petone.....W 10
Mar. 9—Carl Brennan, Wellington.....KO 5
Mar. 19—Ross Sadler, Timaru.....KO 14
(vacant N. Z. welterweight title)
Apr. 6—Joe Clarke, Petone.....W 10
May 6—Alf Emmerson, Timaru.....KO 3
May 20—Ace Chocolate, Wellington....KO 14
June 22—Al Wilburn, Wellington.....W 12
July 13—Ivor Kid Germain, Wellington..W 12
Aug. 22—Billy Watson, Hastings.....W 10
Sept. 14—Bernie Hall, Wellington.....KO 7
Nov. 14—Ken Heydon, Dannevirke.....KO 3
Nov. 23—Bert Hornby, Dunedin.....KO 8
Dec. 3—Tommy Rudolph, Hastings...KO 10

1954

Jan. 15—Gerald Dreyer, Wellington...KO 7
(British Empire welterweight title)
Mar. 24—Freddie Dawson, Sydney...KO by 6
Oct. 21—Ray Rico, Sydney.....KO 8
Nov. 24—George Barnes, Sydney...KO by 11
(British Empire welterweight title)

DARBY BROWN

Australian Welterweight

Born, Sydney, April 24, 1929.

1948

Jan. 24—Eddie Mack, Leichhardt.....KO 2
Feb. 6—Jack Barclay, Brisbane.....D 4
(police stopped bout)
Mar. 8—Toby McGarry, Sydney.....KO 7
Mar. 22—Bernie Williams, Sydney.....L 10
Apr. 5—Bernie Williams, Sydney.....D 12
Aug. 9—Eddie Mack, Sydney.....KO 3
Oct. 5—Bernie Hall, Sydney.....L 12
Oct. 22—Mickey Anlezark, Brisbane...KO 10
Nov. 8—Nipper O'Brien, Sydney.....L 12
Nov. 27—Jimmy McDonald, Melbourne..KO 8

1949

Jan. 11—Frank Donnelly, Sydney.....KO 7
Jan. 13—Jackie Wilson, Leichhardt.....D 12
Feb. 28—Les Fuller, Sydney.....L 12
Aug. 22—Bernie Hall, Sydney.....L 12

1950

Mar. 28—Nipper O'Brien, Leichhardt...KO 10

1951

Apr. 5—Clarrie Gordon, Leichhardt...KO 8
Apr. 16—Jackie de Belin, Sydney.....D 12
May 21—George Kapeen, Sydney...KO by 3

1952

Inactive

1953

Apr. 13—Billy Watson, Sydney.....L 10
May 4—Cec Hart, Sydney.....W 8
May 11—Brian Charles, Sydney.....W 12
June 8—Billy Stewart, Sydney.....KO 7
July 20—Leo Brennan, Sydney.....KO 3
Aug. 14—Frank Flannery, Melbourne....L 12
Nov. 25—George Kapeen, Woolongong..KO 8

1954

Apr. 21—Billy Watson, Sydney.....KO 3
June 10—Mickey McDonald, Leichardt...W 12
July 8—Jim Farrell, Leichhardt.....KO 3
Aug. 23—Luigi Coluzzi, Sydney.....W 12
Sept. 27—Augustin Argote, Sydney..KO by 4

JIMMY BROWN

Salford, England, Featherweight

1952

Aug. 12—Harold Rowlands, Wigan.....KO 1
Oct. 3—Charley Horner, Oldham.....KO 2
Nov. 6—Eddie Kay, Liverpool.....L 6
Dec. 26—Percy James, Blackpool.....W 6

1953

Jan. 8—Ken Baker, Liverpool.....KO 5
Feb. 12—Matty Campbell, Liverpool...KO 3
Mar. 6—Tommy Foss, Blackpool.....KO 2
Mar. 23—Charley Grey, Newcastle.....KO 2
Apr. 10—Freddie Bancroft, Manchester W 6
Apr. 20—Charley Mannion, Newcastle KO 1
May 8—Pat McCoy, Manchester.....W 6
Sept. 25—Freddie Bancroft, M'nch'r..KO by 2

1954

Jan. 18—Ken Scott, Newcastle.....KO 4
Sept. 3—Alf Cottam, Manchester.....KO 4
Nov. 25—Pat McCarthy, Liverpool..KO by 4

MEL BROWN

St. Paul, Minn., Light Heavyweight

Began boxing in 1945 and through 1951 engaged in 55 bouts; won 41, drew 2, lost 12. For complete early records see 1953 and 1954 Ring Record Books.

1952

Jan. 15—Jean Stock, Antwerp.....KO 9
Feb. 19—Gaston Chambraud, Brussels..KO 2
Mar. 4—Job Roos, Rotterdam.....KO 2
May 3—Guenther Balzer, Antwerp.....D 8
Aug. 3—Winnfried Henne, Essen.....W 8
Oct. 21—Yolande Pompee, London..KO by 5
Nov. 13—Karl Ameisbichler, Copenhagen..L 10
Dec. 26—Isimeli Radrodro, Singapore...W 10

1953

Mar. 13—Henry Bray, Singapore.....W 10
July 5—Charles Colin, St. Nazaire.....L 10
Nov. 20—Prosper Beck, Ghent.....KO 7
Dec. 17—Otto Bastian, Ghent.....KO. 3

1954

Jan. 9—Winnfried Henne, Brussels....KO 6
Dec. 27—Irwin Schulz, Brooklyn.....W 6

SANDY BROWN

Belfast, Ireland, Featherweight

1951

June 23—Billy Smith, Belfast.....W 6
July 28—Bobby McKee, Belfast.....KO 1
Sept. 12—Jim Fisher, Belfast.....W 6
Sept. 22—Eddie McNally, Belfast....KO by 2
Oct. 27—Jim Fisher, Belfast.....KO 7
Nov. 3—Jackie Willis Belfast.....KO 7
Nov. 17—Eddie McNally Belfast.....W 8

1952

Mar. 8—Eddie McNally, Belfast.....W 8
May 17—Jim Fisher, Belfast.....KO 7
June 21—Jackie Willis, Belfast.....KO by 4
Aug. 30—Jimmy Orr, Belfast.....KO 5
Dec. 10—Dave White, Belfast.....W 8

1953

Feb. 7—Graham Lewis, Belfast.....KO 2
Oct. 24—Billy Skelly, Belfast.....L 8

1954

Aug. 23—Max Murphy, Sydney.....W 8
Sept. 6—Cyril Roberts, Sydney.....W 8
Nov. 27—Young Regan, Broken Hill.....W 12

BEN BUKER II

Spanish Welterweight

1954

Jan. 22—Manuel Correa, Barcelona.....W 8
Apr. 10—Carullas, Barcelona.....W 8
Apr. 21—Jose Segura, Barcelona.....W 8
June 12—Antonio Monzon, Madrid.....L 8
July 3—Jose Segura, Barcelona.....KO 6
July 18—Vincente Echeverria, Madrid...D 8
Aug. 17—Antonio Monzon, Madrid.....L 10
Sept. 4—Luis de Santiago, Madrid.....KO 1
Sept. 18—Francesco Algaribel, Madrid...W 8
Oct. 27—Francisco Frances, Barcelona...W 10

CLAUDIO BUNIVA

Italian Middleweight

Born, Rome, July 18, 1930.

1950

Aug. 10—Frank Fratalia, Rome.....D 4
Oct. 1—Leandro Zacchini, Rome.....NC 5
Nov. 4—Leandro Zacchini, Rome.....D 6
Dec. 9—Pasquale Serio, Rome.....W 6

1951

Feb. 13—Ernesto Conti, Rome.....W 6
July 5—Giuliano Bianchi, Rome.....W 6
July 19—Ernesto Conti, Rome.....D 6
Sept. 8—Fernando Spallotta, Rome.....W 6
Dec. 12—Luicano Mosconi, Bologna.....W 6
Dec. 19—Carlo Contucci, Bologna.....W 8
Dec. 26—Vannes Benassi, Bologna.....L 8

1952

July 26—Primo Venturelli, Rome.....WF 8

1953

July 12—Bruno Bernardinello, Rome....L 4
Aug. 30—Claudio Rossi, Naples.....D 8

1954

Mar. 9—Mario Salvoldi, Rome.....L 6
Apr. 8—Orfeo Meneghini, Rome.....KO 5
Sept. 15—Dante Madella, Rome.....KO 1
Oct. 23—Gino Rossi, Rome.....W 8
Nov. 20—Carlo Mola, Rome.....KO 4

TOMMY BURNS

(Geoffrey Murphy)

Australian Welterweight

Born, May 19, 1922, Mullumbiny, N. S. W.

1938

May 21—Sonny Close, Brisbane.....W 4
June 11—Chris Dowling, Brisbane.....KO 2
July 9—Len Fogarty, Brisbane.....KO 1

1939

Jan. 20—Jack Conway, Brisbane.....KO 1
Feb. 3—Ron Baker, Brisbane.....W 4
Mar. 3—Sonny Close, Brisbane.....KO 1
Mar. 31—Bud Anderson, Brisbane.....W 4
May 19—Lisle Law, Brisbane.....D 6
June 23—Ron Baker, Brisbane.....KO 2

1940

(inactive)

1941

Jan. —Luke Brown Brisbane.....KO 5
Feb. —Bob Clapham, Brisbane.....KO 5
Apr. 18—Lisle Law, Brisbane.....KO by 10
June 13—Paddy Hooper, Brisbane.....KO 3
July 18—Jim Locke, Brisbane.....KO 5
Aug. 22—Tommy Hunter, Brisbane.....W 12
Dec. 12—Jimmy Dundee, Brisbane.....KO 6

1942

Mar. 20—Archie Rash, Brisbane.....KO 3
Apr. 24—Tommy Johns, Brisbane.....KO 9
June 19—Jimmy Day, Brisbane.....KO 9
Aug. 7—Billy de Belin, Brisbane.....KO 5
Aug. 28—Tommy Hunter, Brisbane.....D 12
Sept. 18—Billy Fadden, Brisbane.....KO 12
Nov. 6—Jimmy Dundee, Brisbane.....KO 1
Dec. 11—Rush Milling, Brisbane.....W 12

1943

Feb. 19—Rush Milling, Brisbane .....KO 2
Aug. 27—Bobby Rivers, Brisbane.....KO 4
Sept. 18—Terry Reilly, Melbourne.....KO 7
Oct. 29—Tommy Hunter, Brisbane.....KO 10

1944

July 14—Carl Dell, Brisbane.....KO 5
Aug. 18—Laurie Peterson, Brisbane....KO 1
Sept. 2—Ron Heron, Sydney.....KO 4
Sept. 16—Bill Hebbard, Sydney.....KO 8
Dec. 8—Vic Colteaux, Brisbane.....KO 4

1945

Oct. 13—Vic Coltaux, Melbourne.....W 12
Nov. 3—Jimmy Brunt, Sydney.....W 12
Dec. 28—Al Moran, Brisbane.....KO 4

1946

Feb. 2—Vic Patrick, Sydney.....KO by 9
(Australian welterweight title)
May 25—Clarrie Gordon, Sydney.....W 12
Aug. 31—Clarrie Gordon, Sydney.....KO 3
Oct. 11—Jackie Daniels, Brisbane.....W 12

1947

Jan. 13—Ronnie James, Sydney.....LF 4
Feb. 3—Hockey Bennell, Sydney.....KO 4
(Australian welterweight title)
Mar. 3—O'Neill Bell, Sydney.....KO 11
Sept. 22—Eddie Marcus, Sydney.....KO 8

1948

Mar. 1—Benny Evans, Sydney.....WF 6
Mar. 22—Benny Evans, Sydney.....L 12
May 3—Bob Maloney, Sydney.....KO 3
Sept. 20—Mickey Tollis, Sydney.....D 12
Oct. 19—Mickey Tollis, Sydney.....W 15
(Australian welterweight title)

1949

July 10—Kev Delaney, Sydney.....L 15
(Australian welterweight title)

1950

Inactive

1951

Oct. 2—Mickey Tollis, Sydney.....KO 8
Nov. 12—Don Johnson, Sydney.....KO 5

1952

Jan. 21—Len Dittmar, Sydney.....L 15
(Australian welterweight title)

1953

Apr. 4—Harry Hayes, Mt. Isa.....KO 8
June 4—Harry Hayes, Leichhardt.....D 12
Aug. 10—Pran Mikus, Sydney.....W 12
Nov. 30—George Barnes, Sydney....KO by 11
(Australian welterweight title)

1954

Mar. 11—Frank Donnelly, Tamworth...KO 6
Mar. 17—Mickey McDonald, Wollongong.....KO 7
Apr. 28—Americo Agostini, Newcastle...W 12
July 27—George Barnes, Brisbane.....L 15
(Australian welterweight title)

SIEGFRIED BURROW

German Welterweight

1954

Jan. 15—Fritz Schwering, Hamburg.....W 6
Jan. 31—Fred Coppens, Dusseldorf.....KO 5
Mar. 21—Nico Schoenmaker, Wuppertal KO 3
Apr. 4—Franco Rizzotti, Dortmund....KO 4
May 8—Bruno Bernadinello, Wuppertal.....KO 4
July 11—Ernst Zetzmann, Dortmund KO by 6
July 25—Sadag, Castrop-Rauxel.....KO 3
Sept. 4—Emil Koch, Essen.....KO 7
Sept. 12—Theun Brommer, Dortmund..KO 4
Oct. 9—Evo Savini, Frankfort.....KO 3
Nov. 12—Helmut Hohmann, Berlin.....W 8
Dec. 12—Werner Handke, Dortmund.....D 12
(German welterweight title)

PHIL BURT

Australian Lightweight

1950

Jan. 14—Billy Thomas, Melbourne.....W 6
Feb. 10—Bob Greville, Melbourne.....L 6
July 1—Max Johnson, Melbourne.....KO 3

1952

Mar. 28—Con Robb, Melbourne.....L 10
Apr. 19—Max Williams, Melbourne.....D 12
Aug. 20—Max Williams, Melbourne KO by 7
Oct. 3—Ray Greenway, Melbourne....W 12
Nov. 7—Tom Dreaver, Melbourne.....W 10

1953

Jan. 16—Max Williams, Melbourne KO by 3
Jan. 31—Mickey McDonald, Broken Hill.....L 12
Feb. 6—Max Williams, Brisbane.....KO 11
Mar. 6—Dick Lowe, Melbourne.....L 8
Apr. 24—Dick Lowe, Melbourne.....W 6
May 8—Laurie Schwind, Melbourne..KO 6
June 5—Kev Kelly, Melbourne.....L 12
July 10—Kev Caltaux, Melbourne.....L 12

1954

Mar. 5—Frank Scott, Melbourne.....W 12
Mar. 19—Kev Calteaux, Melbourne.....L 12
Mar. 26—Tony Fisher, Brisbane.....L 12
May 1—Johnny Greek, Melbourne.....KO 10
May 15—Vic Lovett, Melbourne.....KO 4
May 22—Len Piper, Melbourne.....KO 2
May 28—Tony Fisher, Brisbane.....L 12
June 15—Les Fuller, Sydney.....W 12
July 3—Joe Dimitri, Melbourne.....W 12
July 16—Carl Carlo, Melbourne.....KO 4
July 26—Len Ermil, Melbourne.....W 10
Sept. 18—Young Mikus, Melbourne.....W 10
Oct. 16—Jack McKay, Melbourne.....KO 7

JOHNNY BUTTERWORTH

Rochdale, England, Lightweight

Born May 15, 1932.

1951

Aug. 13—Don Scott, Preston.....KO 2
Aug. 23—Roy Thomas, Liverpool.....KO 1
Sept. 6—Tommy Mason, Liverpool.....W 6
Nov. 15—Con Bailey, Liverpool.....KO 3
Nov. 26—Mike Buckley Preston.....KO 2

1952

Jan. 4—Billy Connolly, Blackpool....KO 1
Jan. 21—Bernard Fairbanks, Preston..KO 5
Feb. 1—Pat McCoy, Blackpool.....W 8
Feb. 28—Sam Bonnici, Liverpool.....W 8
Mar. 17—Eddie Moran, Newcastle.....KO 3
Apr. 3—Joe King, Liverpool.....KO 1
May 1—Stan Skinkiss, Liverpool.....KO 3
May 26—Ken Lawrence, Manchester...KO 1
June 5—Selwyn Evans, Liverpool.....KO 4
July 3—George Stewart, Liverpool.....D 8
Aug. 21—Stan Skinkiss, Liverpool.....L 8
Sept. 22—Allan Tanner, Manchester...KO 4
Oct. 3—Gene Caffrey, Oldham.....KO 3
Oct. 21—Eugene Servais, London.....W 8
Nov. 20—Harry Herbert, Liverpool.....L 8
Dec. 18—Roosevelt Bonner, San Fran...KO 2

1953

Jan. 6—Chris Sponsel, Sacramento....KO 5
Jan. 30—Norman Snyder, Eureka.....KO 3
Feb. 24—Eddie Rawlins, Sacramento...KO 2
Mar. 3—Fred Bravo, Sacramento.....KO 6
Mar. 14—Johnny Richards, Eureka.....KO 5
Apr 4—Carlos Chavez, Eureka.....L 10
Apr. 14—Bobby Why, Sacramento..KO by 4
July 2—Dai Davies, Liverpool.....KO 4
July 23—Al Brown, Liverpool.....L 10
Sept. 10—Tommy Bailey, Liverpool.....D 10
Oct. 22—Sandy Manuel, Liverpool.....W 10
Nov. 12—Tommy Bailey, Liverpool....KO 10

1954

Jan. 26—Joe Lucy, London.....KO 8
Mar. 4—Hogan Bassey, Liverpool.....L 10
June 10—Colin Harrison, Liverpool.....KO 6
Sept. 3—Joe Lucy, Manchester.....W 10
Sept. 30—Freddie King, Liverpool.....KO 7
Oct. 21—Mickey Flanagan, Liverpool....L 8
Nov. 12—Don McTaggart, Manchester...W 10
Dec. 10—Frank Johnson, Manchester....L 12

ALEX BUXTON

British Light-Heavyweight Champion

Born, London (Watford), England, May 10, 1926.

1942

Mar. 10—Norman Bell, Watford.....L 6

1943

Feb. 22—Manuel Sulley, Loughboro'...KO 3
Mar. 10—Billy Hughes, Liverpool...KO by 4
July 1—Charley Smith, Liverpool.....KO 3
July 15—Joe Orsatelli, Northampton....W 6
July 22—Billy Hughes, Liverpool.....L 8
Aug. 3—Vince Hawkins, Eastleigh..KO by 8
Oct. 16—Johnny Boye, Peterborough....L 8

1944

(Inactive)

1945

May 19—Jack Day, Sydney.....WF 5
June 23—Fred Manuels, Sydney.....KO 4
Aug. 25—Jack Kirkham, Sydney.....KO 9
Oct. 29—Frank Duff, Sydney.....KO 2
Nov. 24—Les Sloane, Sydney.....KO 5
Dec. 8—Vic Calteau, Sydney.....KO 5

1946

Jan 26—Dave Sands, Sydney.....L 12
Mar. 16—Ritchie Sands, Sydney.....KO 1
May 25—Jack Johnson, Sydney.....KO by 8
Aug. 28—Alby Hollister, Watford.....KO 2
Sept. 20—George Dilks, Watford.....KO 3
Sept. 22—Colin Hoddy, Adelaide.....KO 4
Sept. 29—George Allen, Sydney.....L 12
Oct. 10—Alby Hollister, Watford.....W 8
Oct. 24—Young Milo, Adelaide.....W 12
Nov. 6—Len Harrison, London.....W 8
Nov. 26—Johnny Houlton, London.....KO 4
Dec. 29—Tommy Davies, London D 8

1947

May 19—O'Neill Bell, Sydney.....L 12
June 17—Max Cameron, Sydney.....KO 12
July 3—Tommy Ward, Leichhardt.....W 12
Sept. 15—Bede Welsh, Sydney.....KO 11
Oct. 25—Ritchie Sands, Newcastle....KO 10
Nov. 8—Ritchie Sands, Newcastle....KO 3
Nov. 29—Dave Sands, Newcastle.....L 12
Dec. 3—Alabama Kid, Adelaide.....W 12
Dec. 17—Jack Johnson, Adelaide.....W 12
Dec. 19—Gus Jansen, Perth W 12

1948

Jan. 21—Alabama Kid, Adelaide .....W 12
Jan. 28—Ross Pippett, Adelaide .....L 12
Oct. 26—Bert Saunders, London.....WF 4
Nov. 8—Ron Grogan, London.....KO 5
Nov. 19—Lucien Krawczyk, Manchester..W 10

1949

Jan. 4—Chris Adcock, Watford.....KO 5
Jan. 17—Jim Wellard, London.....KO 4
Jan. 24—Jimmy Davis, London.....W 8
Feb. 21—Des Jones, London.....W 8
Feb. 28—Koffi Kiteman, London.....W 8
Mar. 14—Ollie Williams, London.....KO 5
Mar. 25—Billy Coloulias, Manchester...KO 1
Apr. 25—Jackie Wilson, Watford.....KO 4
May 3—Vince Hawkins, London.....L 10
May 30—George Dilkes, London.....W 8
June 8—Reg Hoblyn, Watford.....KO 6
Oct. 27—Des Jones, Watford.....KO 4
Dec. 12—Tommy Boddell, Nottingham..KO 1
Dec. 27—Norman Twigger, Bournemouth KO 1

1950

Jan. 17—Alby Hollister, Watford.....KO 3
Mar. 13—Gaston Chambraud, London..KO 3
Mar. 20—Ron Grogan, London.....KO 5
May. 23—Joe Rood, London .....KO 1
June 13—Jimmy Ingle, Watford.....KO 1
Aug. 3—Widmar Milandri, Milan.....KO 7
Sept. 5—George Casson, Watford.....KO 5
Oct. 10—Jimmy Davis, London.....KO 9
Oct. 24—George Angelo, London.....W 10
Oct. 30—Allan Cooke, Nottingham .....KO 3

1951

Jan. 23—Kid Marcel, London.....W 10
Feb. 12—Ron Pudney Coventry.....L 12
July 24—Bert Sanders, London.....W 8
Aug. 8—Ted Mason, Portsmouth.....KO 1
Aug. 21—Richard Armah, London.....KO 5
Oct. 9—Henry Hall, Watford.....W 8
Oct. 29—Bert Sanders, London.....W 8
Nov. 16—Joe Maseko, Manchester.....KO 2
Dec. 3—Jackie Marr, London.....KO 3
Dec. 17—Burl Charity, Nottingham....KO 3

1952

Feb 12—Randy Turpin, London.....KO by 7
Mar. 18—Bobby Dawson, London.....W 10
Apr. 1—Reg Spring, London.....KO 6
Apr. 21—Ron Crookes, Nottingham....KO 1
May 20—Bobby Dawson, London...KO by 7
June 9—Andre de Keersmaeker, Nottingham .....KO by 2
June 20—Bernardo Pacini, Manchester..W 10
Sept. 29—Bruce Crawford, Newcastle..KO 8

1953

Feb. 13—Alan Williams, Singapore.....W 10
May 8—Johnny Barton, Manchester....W 10
June 9—Emile Delmine, London.....KO 6
July 5—Hans Stretz, Berlin.....L 8
Sept. 5—Peter Muller, Cologne.....KO 4
Oct. 26—Dennis Powell, Nottingham...KO 10
(British light-heavyweight title)

1954

Jan. 26—Wim Snoek, London.....L 10
May 2—Franco Festucci, Rome.....L 10
Sept. 4—Bruno Tripodi, Milan.....KO 9
Sept. 24—Charley Humez, Vichy.....L 10
Nov. 9—Albert Finch, Birmingham...KO 8
(British light heavyweight title)

JOE BYGRAVES

Birkenhead, England, Heavyweight

Born, Jamaica, B.W.I., May 26, 1931.

1953

Feb. 12—Don Maxwell, Liverpool.....KO 1
Mar. 12—Hugh Ferns, Liverpool.....W 6
Mar. 26—Les Johnson, Liverpool.....W 6
Apr. 9—Ken Wyatt, Liverpool.....W 6
Apr. 23—Wally Curtis, Liverpool.....W 8
May 14—Peter McCann, Liverpool.....KO 1
June 9—Joe Crickmar, London.....KO by 2
July 16—Joe Crickmar, Liverpool..KO by 5
Aug. 13—Alex Roman, Liverpool.....KO 1
Oct. 8—George Stern, Liverpool.....WF 3
Oct. 20—Peter Toch, London.....KO 3
Oct. 29—Cliff Purnell, Liverpool.....KO 2
Nov. 10—Fred Powell, London.....KO 7
Dec. 18—Simon Templar, Blackpool.....W 8

1954

Feb. 11—Paddy Slavin, Liverpool.....W 8
Feb. 23—Albert Finch, London.....L 8
Mar. 12—Terry McDonald, Manchester..KO 1
Mar. 18—Joe Crickmar, Liverpool.....W 8
Mar. 30—Terry O'Connor, London.....KO 3
Apr. 15—Paddy Slavin, Liverpool.....W 8
Apr. 30—Frank Bell, Manchester.....W 8
July 2—Peter Bates, Manchester.....W 8
Aug. 19—Clair Redmond, Liverpool.....KO 3
Oct. 2—Paddy Slavin, Belfast.....W 8
Oct. 12—Ed Polly Smith, London.....W 8
Oct. 25—Fred Powell, Carmarthen.....W 8
Nov. 4—Ed Polly Smith, Liverpool.....L 8

LOUIS CABO

Belgian Featherweight Champion

1949

Feb. 19—Cretits, Bruges .....W 6
Mar. 10—Jacques Lesseine, Bruges.....W 6
Mar. 26—Soubry, Bruges.....KO 3
Apr. 19—Harneveid, Antwerp.....W 4
Sept. 18—Hombroeck, Bruges .....KO 3
Sept. 24—Servais, Bruges .....W 8
Nov. 1—Gallo, Menin .....W 8
Dec. 4—Van Houte, Bruges.....W 8

1950

Feb. 4—Lou Jacobs, Bruges.....D 6
Mar. 11—Servais, Bruges .....L 8
Apr. 1—Louis van Hoeck, Brussels.....L 6
May 13—Louis van Hoeck, Brussels.....L 8
Sept. 23—L. Misere, Bruges.....KO 5
Nov. 4—Jo Janssens, Bruges.....D 6

1951

Jan. 13—Jo Janssens, Bruges.....L 8
Jan. 25—Mombert, Gand .....KO 1
Feb. 17—Eeckoudt, Bruges.....KO 2
Mar. 11—Michel Dicky, Furnes.....D 10
Mar. 31—Michel Dicky, Bruges.....KO 2
Apr. 21—Vertongen, Bruges .....KO 3
July 9—Jacques Lesseine, Ostend.....WF 2
Oct. 19—Asger Warburg, Copenhagen...L 8
Oct. 27—Jacques Lesseine, Brussels....W 8
Nov. 1—Servais, Roulers .....KO by 4
Nov. 10—Bernard Dodin, Brussels.....W 8
Dec. 15—H. Mustapha, Brussels.....W 8

1952

Jan. 12—Louis van Hoeck, Brussels....L 8
Feb. 12—Michel Dicky, Furnes.....KO 1
Feb. 23—Kid le Noir, Bruges.....KO 2
Mar. 15—Jo Janssens, Bruges.....L 8
May 31—Jean Machterlinck, Brussels...W 12
(Belgian featherweight title)
Oct. 18—Roger Bruneau, Bruges.....W 10
Nov. 1—Louis van Hoeck, Brussels.....W 12
(Belgian featherweight title)
Nov. 24—Juan Alvarez, Cuesmes.....L 10

1953

Jan. 26—Jo Woussem, Liege.....W 12
(Belgian featherweight title)
Feb. 9—Jacques Dumesnil, Paris.....L 8
Mar. 3—Jo Woussem, Liege.....L 10
Mar. 17—Sammy McCarthy, London KO by 8
Oct. 8—Karl-Heinz Bick, Bruges.....W 10
Oct. 24—Jean Machterlinck, Ghent.....W 12
(Belgian featherweight title)
Nov. 9—Andre Younsi, Paris.....D 10
Nov. 21—Alois Brand, Bruges.....W 10

1954

Feb. 27—Louis van Hoeck, Brussels.....D 12
(Belgian featherweight title)
Mar. 27—Edmond Meskens, Bruges.....KO 2
Apr. 18—Marcel Ranvial, Bruay....KO by 2
Oct. 18—Jo Woussem, Liege.....KO 8
(Belgian featherweight title)
Nov. 5—Mohamed Chickoaui, Nantes .....KO by 7
Dec. 10—Cherif Hamia, Algiers.....KO 1

GENE CAFFREY

Glasgow, Scotland, Featherweight

Beban boxing in 1948 ,and through 1953 engaged in 74 bouts; won 34; lost 29; drew 11. For previous records, see 1953 and 1954 Ring Record Books.

1954

Jan. 23—Jim Fisher, Belfast.....KO 7
Mar. 23—Chic Brogan, Edinburgh.....L 10
Apr. 24—Joe Quinn, Belfast.....KO by 2
July 24—Charley Hill, Kilwinning.....L 8

SID CAIN

Watford, England, Light-heavyweight

1953

Oct. 19—Jim Lockwood, Epsom.....W 6
Oct. 26—Bob Couttie, Watford.....KO 3
Nov. 2—Terry Donovan, London.....KO 1
Nov. 10—Ted Farmer, London.....L 6
Dec. 7—Johnny Smith, London.....L 6
Dec. 28—Bob Couttie, London.....KO 2

1954

Jan. 26—Johnny Smith, Watford.....L 6
Feb. 1—Eddie Wright, Epsom.....L 6
Mar. 29—Jackie Abbott, Huddersfield..KO 5
Apr. 12—Syd Gatland, Epsom.....W 6
Apr. 27—Kwame Lokko, Watford.....KO 2
May 24—Noel Trigg, Cardiff.....L 6
June 28—Don Stocker, Jersey.....WF 1
Sept. 10—Don Stocker, Watford.....KO 1
Sept. 20—Tony Dove, Gr. Yarmouth.....WF 5
Oct. 11—Jim Lindley, Haverfordwest....L 8
Oct. 25—Ted Morgan, Carmarthen.....L 6
Dec. 28—Tommy Hill, Wembley.....W 6

KEV CALTAUX

Australian Lightweight

1952

June 13—Brian Dunn, Melbourne.....W 8
Sept. 5—Sev Chambers, Melbourne..KO by 6

1953

Jan. 23—Frank Aarons, Melbourne.....W 10
Feb. 20—Ken Rushgrove, Melbourne...KO 9
Mar. 5—Norm Jones, Leichhardt...KO by 6
May 1—Frank Scott, Melbourne.....W 10
May 22—Rex Mitchell, Melbourne.....KO 4
July 10—Phil Burt, Melbourne.....W 12
Oct. 2—George Bracken, Melbourne....W 10
Oct. 9—Kev Kelly, Melbourne.....W 8
Dec. 11—Brian Membrey, Melbourne.....L 10

1954

Feb. 5—Les Tonkins, Melbourne.....W 8
Feb. 12—Les Harrison, Melbourne.....W 10
Feb. 26—Neville Chambers, Melbourne..KO 4
Mar. 19—Phil Burt, Melbourne.....W 12
July 23—Con Robb, Melbourne.....W 10
Aug. 30—Brian Membrey, Melbourne....L 12
Sept. 10—Americo Agostini,
Brisbane.....KO by 3

ARENIO CALZAVARA

Italian Light Heavyweight

Born, Campo S. Pietro, February 9, 1928.

1953

Mar. 18—Rino Sofisti, Bolzano.....KO 5
Sept. 9—Gaetano Guerriero, Milan.....W 6
Sept. 25—Alex Ceremonia, Milan.....L 8
Nov. 15—Ortuzar, Milan.....W 6
Dec. 30—Loreto Vari, Milan.....L 6

1954

Feb. 12—Gianni Ferrari, Milan.....KO 3
Feb. 26—Toni Gruber, Stoccarda.....D 6
Mar. 10—Franco Mariani, Milan.....W 6
Apr. 16—Jean Zandourian, Milan.....W 6
June 5—Morsli Sarahoui, Milan.....KO 5
June 23—Gaetano Guerriero, Milan.....W 6
July 31—Cesare Bagnoli, St. Vincent....D 8
Oct. 5—Cesare Bagnoli, Milan.....W 8
Oct. 13—Luciano Vigna, Pavia.....W 6
Nov. 5—Winnfried Henne, Milan.....D 8
Dec. 10—Willi Besmanoff, Berlin.....L 8

GINO CAMPAGNA

Italian Middleweight

Born, Mestre, Italy, Nov. 27, 1925.

1950

Feb. 15—Franco Sconfietti, Milan.....L 8
Feb. 23—Ugo Fornaca, LaSpezia.....KO 4
Mar. 17—Guilio Ferrario, LaSpezia.....KO 1
Apr. 5—Orfeo Meneghini, Milan.....D 8
May 31—Franco Sconfietti, LaSpezia...W 10
June 23—Young Raymond, LaSpezia....W 10
July 10—Otello Botarelli, LaSpezia.....W 6
July 22—Jean Wanes, LaSpezia.....D 10
Sept. 23—Franco Fratalia, LaSpezia.....W 8
Oct. 7—Carlo Mola, LaSpezia.....KO 7
Nov. 7—Walter Momber, LaSpezia.....W 10
Nov. 22—Carlo Mola, Milan.....W 8
Dec. 8—Jimmy Swann, LaSpezia.....D 10
Dec. 24—Fernando Janilli, LaSpezia....W 12
(Italian middleweight title)

1951

Feb. 7—Carlo Contucci, LaSpezia.....W 10
Mar. 28—Widmer Milandri, Milan.....W 8
Apr. 14—Sammy Wilde, Milan.....W 10
Apr. 28—Gaston Chambraud, Milan.....D 10
June 23—Ivano Fontana, LaSpezia.....W 12
(Italian middleweight title)
July 17—Luc van Dam,
Scheveningen.....KO by 9
Sept. 29—Giovanni Manca, Rome.....KO 5
Oct. 9—Livio Minelli, Cagliari.....D 10
Nov. 22—William Poli, Rome.....KO by 10
(Italian middleweight title)

1952

Feb. 7—Gilbert Stock, LaSpezia.....W 10
Mar. 17—Poldi Bauer, LaSpezia.....KO 1
May 1—Ivano Fontana, Lucca.....KO by 9
(Italian middleweight title)

1953

Oct. 28—Giovanni Manca, LaSpezia....WF 4
Nov. 25—Dante Madella, Mestro.....W 10

1954

Feb. 23—Dante Madella, Mestre.....D 10
Apr. 8—Mario Faverzani, Venice.....W 8
July 2—Georges Norel, Milan.....D 8
Sept. 24—Maurice Bouvet, Milan.....KO 1
Nov. 24—Georges Norel, Milan.....W 8
Dec. 23—Stanis Pasek, Milan.....D 8

TANNY CAMPO

Filipino and Orient Flyweight Champion

Born, May 7, 1929.

1948

—Star Cogan, Manila.....W 8
—Little Vargas, Manila.....W 8
—Leo Espinosa, Manila.....W 8
—Chua Pong, Manila.....W 8
—Little Monching, Manila.....W 8

1949

—Little Monching, Manila.....KO 3
—Little Ladrazo, Manila.....W 8
—Star Cabanela, Manila.....W 10
—Camilio Silva, Manila.....W 10
Oct. 10—Abraham Floralde, Manila.....W 6
Nov. 8—Roy Sarmiento, Manila.....W 6
Dec. 14—Rene Cruz, Manila.....W 6

1950

Feb. 10—Rene Cruz, Manila.....W 8
July 3—Tim Ramos, Manila.....KO 5
(Philippine Flyweight Title)
Aug. 7—Dommy Reyes, Manila.....W 10
Aug. 19—Joe Juomaoas, Manila.....W 10
Sept. 8—Oscar Feliciano, Manila.....W 10
Nov. 12—Larry Bataan, Manila.....L 10
(Philippine Bantamweight Title)
Dec. 2—Chai Sitphol, Manila.....W 10
(Flyweight Title of the Orient)
Dec. 20—Little Dundee, Manila.....W 10

1951

Jan. 31—Dado Marino, Manila.....L 10
Mar. 16—Robert Taylor, Manila.....KO 8
Apr. 28—Little Medina, Manila.....KO 6
May 26—Kid Tolosa, Manila.....KO 2
June 3—Little Dundee, Manila.....W 10
July 1—Tim Ramos, Manila.....KO 5
June 7—Larry Bataan, Manila.....D 10

TANNY CAMPO, Philippines

Aug. 31—Willie Brown, Manila.....W 10
Sept. 9—Little Medina, Manila.....W 10
Oct. 14—Chai Sitphol, Bangkok.....W 10
Nov. 19—Chamrern Songkitrat, Bangkok.....D 10
Dec. 18—Tim Ramos, Manila.....W 6
Dec. 21—Taffy Hancock, Singapore....KO 6

1952

Feb. 6—Baby Brown, Caloocan.....L 10
Mar. 5—Angeles Alberto, Manila.....W 10
Mar. 22—Larry Bataan, Cebu.....D 10
Apr. 13—Little Dundee, Davao.....W 10
Apr. 27—Leo Espinosa, Manila.....W 10
May 24—Raytranco Boy, Rizal.....W 10
May 31—Flash Elorde, Caloocan.....L 10
July 3—Willie Brown, Rizal.....L 10
July 26—Flash Elorde, Rizal.....L 12
Sept. 16—Raytranco Boy, Manila.....W 12
Nov. 21—Kid Tolosa, Rizal.....L 8
Dec. 20—Oscar Feliciano, Caloocan.....W 10

1953

Jan. 31—Al Chavez, Manila.....W 12
Feb. 18—Tommy Umeda, Manila.....W 10
Mar. 25—Baby Moe Mario, Manila.....W 10
Apr. 8—Baby Moe Mario, Manila.....W 10
May 18—Yoshio Shirai, Tokyo.....L 15
(World flyweight title)
Sept. 5—Rene Cruz, Caloocan.....W 12
(Filipino Flyweight Title)
Sept. 26—Danny Kid, Caloocan.....W 10
Oct. 17—Fred Sullivan, Rizal.....W 10
Oct. 31—Tommy Ursuwa, Negros.....W 10
Dec. 14—Midget Louis, Rizal.....W 10

1954

Feb. 12—Baby Brown, Manila.....W 12
Mar. 20—Taffy Hancock, Manila.....KO 11
Oct. 6—Danny Kid, Manila.....L 10
Oct. 30—Vitichai Kunoi, Manila.....KO 11
(Orient Flyweight Title)

SOLLY CANTOR

Toronto, Canada, Welterweight

Born, September 18, 1928

1946

July 16—Al Lynch, Union City.....KO 1
July 30—Larry Tozzi, Union City.....KO 4
Aug. 2—Billy Hawkins, Long Branch..L 4
Aug. 20—Joseph Ciaromella, Un. City KO 5
Aug. 23—Leroy Swain, Long Branch..KO 2
Aug. 30—Kid Carson, Long Branch.....W 4
Dec. 3—Tommy King, Jersey City.....KO 2
Dec. 10—Anthony Viserto, N. Y. City....L 4
Dec. 28—John Johniken, Brooklyn.....W 4

1947

Jan. 20—Eddie Germaine, New Haven..W 4
May 19—Jerry King, Providence.....W 6
June 2—Joe Poccia, N. Y. City.....W 6
June 6—Thompson Harmon, N. Y. City..D 4
June 10—Grady Wilson, N. Y. City.....W 6
June 26—Herbie Johnson, Brooklyn.....W 6
July 4—Pete Mirabello, Long Beach...KO 4
Aug. 5—Joe Griffin, N. Y. City.....W 4
Aug. 14—Joe Poccia, Brooklyn.....L 8
Sept. 2—Nat Harden, N. Y. City.....W 8
Oct. 2—Johnny Marino, Paterson, N. J..W 8
Oct. 13—Herbie Johnson, N. Y. City...KO 2
Oct. 27—Fred Nelson, N. Y. C.....KO 5
Nov. 14—Lou Castrilli, N. Y. C.....W 6
Nov. 25—Herbie Johnson, White Plains..KO 4
Dec. 8—Pete Ferrente, N. Y. C.....W 8

1948

Jan. 19—Walter Keene, Brooklyn.....W 8
Feb. 2—Jimmy Anest, New York.....W 8
Mar. 1—Jerry King, Boston.....W 6
Mar. 11—Chet Martin, Akron.....W 8
Mar. 31—Henry Polowitzer, N. Y.....KO 7
Apr. 6—Pat Brady, New York.....W 8
Apr. 19—Willie Beltram, Brooklyn.....D 8
June 17—Tony LaBua, New York.....W 8
July 29—Joey Brocato, Brooklyn.....W 8
Aug. 26—Joey Belfiore, New York.....L 8
Oct. 11—Dennis Pat Brady, New York..L 10
Dec. 6—Billy Thompson, London.....W 8

1949

Jan. 24—Tommy McGovern, London....W 8
Feb. 21—Peter Fallon, London.....W 8
May 19—Bert Hornby, Liverpool.....W 10
June 23—Paddy Dowdall, Dublin.....D 8
Oct. 18—Elis Ask, London.....W 8
Nov. 15—Kid Dussart, London.....D 8

1950

Jan. 9—Emmett Kenny, London.....KO 7
Jan. 23—Reg Quinlan, Leeds.....D 8
Feb. 8—Jackie Marshall, Paisley.....W 8

1951

Jan. 15—Spider Thompson, Toronto....W 10
Feb. 27—Armand Savoie, Toronto..KO by 9
Apr. 23—Jesse Underwood, Toronto.....D 8
June 18—Armand Savoie, Toronto.....W 10
Sept. 10—Alan McFater, Toronto.....D 8
Sept. 24—Armand Savoie, Montreal.....L 12
(For vacant Canadian lightweight title)
Oct. 15—Alan McFater, Toronto.....W 8
Nov. 6—Armand Savoie, Montreal.....L 12
(Canadian Lightweight Title)
Dec. 8—Georgie Dunn, Edmonton.....L 10
Dec. 24—Georgie Dunn, Edmonton.....L 10

1952

Jan. —Ernie Kemick, Edmonton.....W 10
Feb. 16—Johnny Gonsalves, Oakland KO by 5
Sept. 5—Owen Trainer, Manchester....W 8
Nov. 6—Jacques Prigent, London..KO by 6

1953

Feb. 2—Cliff Anderson, London.....W 8
Mar. 3—Tommy Bailey, London.....W 8
May 18—Tommy McGovern, Birmingham.....D 8
Oct. 4—Tony Habib, Johannesburg.....L 12
Nov. 10—Tony Lombard, Cape Town....W 10

1954

Apr. 13—Terry Ratcliffe, London.....W 8
May 18—Laurie Davies, London.....W 8
Aug. 24—Vincent O'Kine, London.....L 8

SERGIO CAPRARI

17-0-1
(9-0)

Italian Featherweight

Born, Civitacastellana, July 12, 1932.

(Competed for Italy in 1952 Olympiad at Helsinki; defeated in final round of featherweight class by Jan Zachara of Czechoslovakia.)

1952

Sept. 16—Enzo Piccinini, Civ'cas'lana...W 6
Nov. 8—Giordanella, Civitavecchia.....W 6
Dec. 14—Capobianchi, Civ'cas'lana.....W 6

1953

Jan. 4—Giordanella, Civ'cast'lana.....KO 4
Jan. 24—Pietro Scardino, Civ'vecchia..KO 2
Feb. 1—Andre Coshiera, Civ'cas'lana..KO 3
Mar. 5—Franco Simonetti, Civ'cas'lana.....KO 4
Apr. 19—Francesco Sisalli, Civ'lana....KO 6
May 22—Pietro Schettino, Milan.....W 6
June 14—Enrico Macale, Rome.....W 8
June 29—Smeraldi, Naples.....KO 5
July 23—Omari, Milan.....D 8
Dec. 10—Duilio Lippi, Milan.....KO 2

1954

Jan. 8—Enrico Macale, Milan.....W 10
June 7—Giovanni Posca, LaSpezia.....W 8
Sept. 3—Claude Richard, Rome.....KO 8
Dec. 11—Jean Kidy, Milan.....W 8
Dec. 27—Andre Meraint, Rome.....KO 6

JUAN CARDENAS

Spanish Bantamweight

(Complete record unavailable)

1953

Aug. 5—Hermann Lewandowski, Barcelona.....KO 6
Oct. 19—Kim Navarro, Barcelona.....L 8

1954

Mar. 13—Kim Navarro, Barcelona.....L 10
May 29—Dias II, Barcelona.....L 8
July 17—Billy Kelly, Belfast.....LF 6
Aug. 7—Pedro Paris, Madrid.....W 10

TINO CARDINALE

Italian Bantamweight

Born, Deliceto (Foggia), July 7, 1924. Started boxing professionally in 1945.

1949

Feb. 7—Alex Sinnaeve, Liege.....D 10
Feb. 24—Ray Fitton, Liverpool.....D 10
Mar. 7—Joe Cornelis, Liege.....L 10
Mar. 17—Hadi Tijani, Paris.....L 10

Apr. 6—Luis Romero, Barcelona...KO by 9
Apr. 11—Guy Josseau, Orleans.....L 10
July 2—Charles Bohbot, Rabat.....L 10
Sept. 14—Marcel Mathieu, Nancy.....L 10
Oct. 23—Maurice Sandeyron, Paris.....L 10
Dec. 1—Emile Famechon, Bordeaux...W 10
Dec. 11—Charles Bohbot, Algiers.....W 10

1950

Jan. 25—Ernesto Formenti, Milan.....L 10
Feb. 16—Dante Bini, Paris.....W 10
Mar. 14—Sam Conforti, Amiens.....D 10
Apr. 13—Amleto Falcinelli, Florence.....D 12
(Italian bantam title)
Apr. 26—Joe Murphy, Paisley.....W 8
May 29—Norman Tennant, Carlisle.....W 8
June 16—Gianni Zuddas, Cagliari.....L 10
Sept. 26—Tommy Proffitt, London.....L 10
Oct. 4—Vic Herman, Paisley.....L 8
Oct. 21—Dante Bini, Paris.....D 10
Nov. 28—Jean Sneyers, Antwerp.....L 10
Dec. 14—Kid Arcelli, Milan.....W 6

1951

Jan. 31—Caliostro Etter, Zurich.....L 10
Feb. 15—Sam Conforti, Lyon.....D 10
Mar. 28—Alvaro Nuvoloni, Milan.....L 8
Apr. 8—Donatien Millet, St. Ouen.....W 10
May 29—Mario D'Agata, Firenze.....L 10
Oct. 28—Jean Binet, Paris.....KO by 8
Dec. 15—Donatien Millet, Paris.....W 10
Dec. 22—Andre Valignat, Paris.....D 10

1952

Feb. 7—Robert Meunier, Epernay.....L 6
Feb. 21—Jacques Dumesnil, Paris.....L 10
Apr. 2—Roland Gibert, Paris.....W 10
Apr. 23—Georges Ionescu, Paris.....D 10
June 30—Robert Cohen, Paris.....L 8
Sept. 6—Giuliano Catini, Rome.....W 8
Oct. 8—Marcus Temple, Durban.....D 10
Oct. 31—Marcus Temple, Capetown.....W 10

1953

June 6—Jacques Loit, St. Etienne.....L 10
Sept. 19—Luigi Fasulo, Naples.....L 8
Sept. 26—Ilario Tanelli, Arezzo.....L 8
Dec. 12—Jacques Colomb, Chambery.....L 10
Dec. 19—Serge Gazard, Paris.....D 10

1954

Jan. 30—Pierre Cossemyns, Brussels.....L 10
Feb. 11—Pietro Rollo, Cagliari.....L 10
Mar. 27—Kid Andre, Paris.....D 10
Apr. 6—Arthur Emboule, Bordeaux.....W 10
Apr. 14—Ilaro Tanelli, Florence.....L 8
May 1—Charles Bohbot, Casablanca.....D 10
Mar. 22—Serge Gazard, Melun.....L 10

LOUIS CARRARA

French Lightweight

Born, Albino (Italy), Nov. 20, 1929.

1950

Dec. 5—A. Chevalier, Paris.....W 6
Dec. 26—A. Chautard, Paris.....W 6

1951

Jan. 23—J. Rabaini, Paris.....W 6
Feb. 13—J. Risi, Paris.....KO 6
Feb. 24—A. Mauguin, Argenteuil.....D 8
Mar. 13—P. Brugnon, Paris.....W 6
Apr. 10—S. Belhout, Paris.....W 6
Apr. 21—Robert Astoin, Argenteuil.....W 8
May 5—J. Bouchier, Paris.....W 8
May 22—Kid le Noir, Paris.....W 8
June 12—G. Gracia, Paris.....L 10
Sept. 27—Y. Husson, Paris.....W 8
Oct. 22—G. Gracia, Paris.....W 8
Nov. 1—G. Bastia, Lille.....D 8
Nov. 19—E. Saez, Paris.....KO 8
Dec. 17—P. Brugnon, Paris.....W 8

1952

Jan. 6—Roy Ryan, Rennes.....W 10
Jan. 24—Bouadjemi Mohkfi, Paris.....W 10
Feb. 14—Gerard Laurent, Paris.....W 10
Mar. 1—Jo Fernandez, Argenteuil.....W 10
Mar. 27—Roland Guilbert, Paris.....KO 7
May 3—Sauveur Chiocca, Argenteuil...W 10
May 29—Maurice Forni, Paris.....W 10
June 25—Frank Hermal, Paris.....W 10
Sept. 28—Francis Bonnardel, Paris.....W 10
Oct. 9—Roger Bruneau, Paris.....D 10
Nov. 16—Rene Cuillieres, Paris.....W 10
Dec. 11—Jean Labalette, Paris.....W 10

1953

Jan. 26—Jacques Dehaye, Paris.....W 10
Feb. 7—Ray Souply, Brussels.....KO 1
Feb. 28—Hoacine Khalfi, Paris.....L 10
Mar. 24—Rene Cuilleries, Marseilles...KO 7
Apr. 28—Joe Lucy, London.....L 10
May 17—Ernesto Formenti, Marseilles...L 10
Sept. 24—Mario Ciccarelli, Paris.....KO 8
Oct. 2—Jorgen Johansen, Copenhagen.W 10
Oct. 30—Auguste Caulet, Paris.....W 10
Nov. 27—Percy Bassett, Paris.....L 10

1954

Jan. 28—Jacques Dumesnil, Paris.....L 10
Mar. 5—Auguste Gaulet, Abidjan.....L 12
Mar. 19—Jorgen Johansen, Copenhagen..L 10
May 6—Auguste Caulet, Paris.....L 15
(vacant French Lightweight title)
Oct. 31—Hoacine Khalfi, Paris.....L 10
Nov. 18—Manolo Garcia, Paris.....D 10

ALBERT CARROLL

London (Bethnal Green), England, Welterweight

1953

Mar. 3—Bobby Baker, West Ham.....W 6
June 16—Derek Davis, Mile End.....D 6
July 14—Reg Fisher, Mile End.....L 6
Oct. 20—Vic Smith, Streatham.....W 4
Dec. 7—Charley Page, Leyton.....W 6

1954

Jan. 4—Bert Middleton, Leyton.....W 6
Feb. 8—Johnny Hunt, Lime Grove.....W 6
Feb. 23—Ron Richardson, Albert Hall...W 6
Mar. 15—Gordon Kearns, N. S. C.....W 6
Mar. 29—Vic Auguste, Leyton.....KO 1
Apr. 13—Ron Richardson, Empress Hall..W 6
Sept. 16—Ken Regan, Liverpool.....KO 7
Oct. 9—Charley Currie, Liverpool.....KO 3
Oct. 14—Billy Wooding, Liverpool.....KO 4
Nov. 8—Santos Martins, Leyton.....W 8
Nov. 30—Santos Martins, Leeds.....W 8

EDDIE CARSON

(Willie Marshall)

Edinburgh, Scotland, Bantamweight

Born, April 18, 1925

Began boxing in 1946 and through 1951 engaged in 75 bouts; won 55, drew 2, lost 18. For complete early record see 1953 and 1954 Ring Record Books.

1952

Feb. 26—Billy Taylor, Edinburgh.....KO 2
(Scottish bantam title)
May 19—Tommy Proffitt, Carlisle.....L 8
Aug. 20—Billy Taylor, Glasgow.....KO 10
(Scottish bantam title)
Sept. 17—Glyn Evans, Glasgow.....L 8
Oct. 9—Hogan Bassey, Liverpool.....L 10

1953

Aug. 22—George O'Neill, Belfast.....L 8
Oct. 13—Hugh Riley, Leith.....W 12
(Scottish bantam title)
Dec. 1—Jimmy Brewer, Leith.....KO 7

1954

Feb. 24—Peter Keenan, Glasgow.....L 12
(Scottish bantam title)
Apr. 7—Robert Cohen, Glasgow.....L 10
Oct. 26—Pedro Paris, Leith.....L 8

AUGUSTE CAULET

French Lightweight

Born, Montpelier, 1926.

1948

Oct. 22—Henri Douarin, Paris.....KO 5
Nov. 15—Georges Robion, Paris.....KO 3
Dec. 11—Robert Safrani, Algiers.....W 6
Dec. 30—Roberto Ruiz, Marseilles.....W 10

1949

Jan. 20—Valere Benedetto, Marseilles...D 10
Feb. 12—Ali Mekaoui, Algiers.....KO 10
Apr. 6—Jean Bedin, Marseilles.....W 10
Apr. 17—Benazzou, Tiemeen.....W 10
June 11—Sadok Bahri, Tunis.....W 10
July 13—Georges Vignes, Montpelier..KO 4
Aug. 11—Bouadjemi Mokhfi, Oran.....W 10
Nov. 11—Bouadjemi Mokhfi, Algiers.....W 10
Dec. 4—Djillali Bouazziz, Algiers.....W 10

1950

Jan. 27—Roger Julien, Marseilles ....W 10
Feb. 13—Mario Rosellini, Paris ....KO by 2
Apr. 9—Sadok Bahri, Tunis ....L 10
July 8—Ben Miloud, Algiers ....KO 9
Aug. 20—Walter Demke, Berlin ....D 8
Sept. 6—Silvio Rotegila, Milan ....L 10
Sept. 11—Rito Scandela, Marseilles ....W 8
Nov. 2—Hoacine Khalfi, Paris ....W 10
Nov. 16—Pierre Montane, Paris ....L 10
Dec. 30—Hoacine Khalfi, Algiers ....L 8

1951

Feb. 2—Joergen Johansen, Copenhagen L 10
Apr. 12—Hoacine Khalfi, Paris ....W 10
June 2—Gustave Perrot, Algiers ....W 15
(Vacant French lightweight title)
Sept. 23—Hans Hafner, Berlin ....D 8
Oct. 7—Roger Bruneau, Paris ....W 10
Nov. 19—Francis Bonnardel, Paris ....W 10

1952

Jan. 1—Juan Padilla, Paris ....W 10
Feb. 10—Jean Labalette, Lille ....D 15
(French lightweight title)
May 5—Georgie Araujo, Boston ....L 10
June 2—Eduardo Carrasco, Montreal ....W 10
July 5—Jean Labalette, Montpellier ....W 15
(French lightweight title)

1953

Jan. 12—Jacques Prigent, Paris ....L 15
(French lightweight title)
Feb. 23—Percy Bassett, Paris ....KO by 5
Apr. 1—Cliff Anderson, Lisbon ....W 10
June 6—Hoacine Khalfi, Oran ....L 10
Oct. 30—Louis Carrara, Paris ....L 10
Nov. 27—Hoacine Khalfi, Paris ....W 10
Dec. 11—Werner Handke, Paris ....KO 4

1954

Mar. 5—Louis Carrara, Abidjan ....W 12
May 6—Louis Carrara, Paris ....W 15
(vacant French lightweight title)
Nov. 8—Seraphin Ferrer, Paris ....KO by 13
French lightweight title)
Dec. 10—Rudi Langer, Berlin ....L 8

FRANCO CAVICCHI

22-1-2
(18-0)

Italian Heavyweight Champion

Born, Pieve di Cento, May 12, 1928.

1952

Oct. 1—Mario Azzara, Bologna ....KO 2
Oct. 20—Herbert Waniek, Bologna ....KO 2
Nov. 24—Bobby Warmbrunn, Bologna ....W 8

1953

Jan. 24—Mario Azzara, Civitavecchia ....W 8
Feb. 2—Bortol Gioacomi, Bologna ....KO 1
Mar. 2—Hans Friedrichs, Bologna ....D 8
Apr. 27—Hans Friedrichs, Bologna ....D 8
May 15—Hugo Salfeld, Munich ....LF 4
Aug. 7—Mario Crisostomi, Civ'vecchia KO 8
Dec. 21—Robert Masson, La Spezia ....KO 5

1954

Jan. 25—Willi Fanzlau, Bologna ....KO 7
Mar. 29—Herbert Wiese, Bologna ....KO 9
Apr. 30—Hans Scherbaum, Milan ....KO 2
May 17—Heinz Seelisch, Bologna ....W 10
June 23—Alex Ceremonia, Milan ....KO 4
July 2—Bobby Warmbrunn, Milan ....KO 4
July 28—Heinz Seelisch, Rome ....KO 3
Aug. 12—Herman Waniek, Ravenna ....KO 1
Sept. 10—Prosper Beck, Milan ....KO 2
Sept. 24—Otto Bastian, Milan ....KO 3
Oct. 15—Uber Bacilieri, Milan ....KO 10
(Italian heavyweight title)
Nov. 1—Francis Coeuret, Bologna ....KO 4
Nov. 13—Hugo Salfeld, Milan ....KO 5
Nov. 24—Ansel Adams, Milan ....W 8
Dec. 27—Emile Bentz, Bologna ....KO 1

SERGE CEUSTERMANS

French Welterweight

Born, St. Germain-Village (Eure), January 17, 1928. Began boxing professionally 1948.

1952

Jan. 16—M. Messaoudi, Alencon ....W 10
Mar. 20—Jackie Weber, Fall River ....W 10
Mar. 31—Noel Paquette, Montreal ....W 8
May 1—Orlando Zulueta, Montreal ....L 8
May 19—Don Mason, Milwaukee ....L 8
May 26—George Berry, Chicago ....L 8
July 1—Eddie Chavez, San Jose ....L 10
July 19—Doug Kirby, Hollywood ....W 10
Sept. 30—Jacques Bouhier, Paris ....W 10
Nov. 26—Duilio Loi, Milan ....L 10
Dec. 15—Ray Souply, Liege ....L 8

1953

Jan. 20—Sauveur Chiocca, Rouen ....W 10
Feb. 20—Mario Ciccarelli, St. Etienne
KO by 1
Mar. 21—Jean Archambult, Deauville ....W 10
Apr. 19—Bouadjemi Mokhfi, Evreux ....W 10
May 11—Kid Le Noir, Pont Audemer ....KO 4
May 20—Simon DeWinter, Evreux ....W 10
June 6—Ray Dumoutier, Tergnier ....D 10
June 13—Mohamed Tedjini, Granville ....D 10
Oct. 3—Mohamed Messaoudi, Pet.
Quebilly ....L 10
Oct. 17—Jean Ruellet, Rouen ....L 10
Nov. 29—Mohamed Tedjini, St. Lo ....W 10
Dec. 9—William Thieulin, Rouen ....D 10

1954

Jan. 16—Van Putten, LeHavre ....W 10
Apr. 12—Gilbert Ussin, St. Lo ....W 10

LIM KEE CHAN

Malayan Featherweight

Born, Singapore, May 19, 1932.

1951

Mar. 24—Kid Rahim, Singapore ....W 6
May 12—Young Anderson, Singapore ....KO 4
June 8—Young Anderson, Singapore ....KO 1
June 29—Fighting Mario, Singapore ....KO 2
July 7—Joe Bennett, Penang ....KO 3
Aug. 4—Little Bernal, Penang ....W 10
Sept. 1—Gus Langford, Singapore ....KO 2
Sept. 14—Sonny Chia, Singapore ....KO 8
(Malayan flyweight title)
Sept. 17—Little Frisco, Johore ....W 8
Oct. 7—Kid Cavan, Malacca ....KO 5

1952

Apr. 18—Sonny Chia, Singapore ....KO 1
(Malayan bantam title)
May 2—Thep Vithool, Singapore ....D 10
June 13—Walter Davies, Singapore ....KO 2
July 18—Nai Som See, Singapore ....W 8
Sept. 26—Mok Kai Khoon, Singapore ....KO 5
Oct. 17—Bill Jackson, Singapore ....KO 8
Oct. 31—Bill Jackson, Singapore ....L 8
Dec. 25—Sonny Chia, Singapore ....LF 10

1953

Jan. 16—Thep Vithool, Singapore ....W 10
Apr. 17—Harry O'Sullivan, Singapore ....W 10
Apr. 30—Baby Frisco, Johore ....KO 3
May 23—Thep Vithool, Malacca ....D 10
Aug. 17—Jimmy Tio, Soerabaia ....L 10
Sept. 4—Ong A Quin, Soerabaia ....KO 3
Sept. 11—Herman Schregardus, Djakarta L 8

1954

Feb. 15—Thep Vithool, Kuala Lumpur ....W 10

DAVE CHARNLEY

Dartford, England, Featherweight

1954 A.B.A. Champion

1954

Oct. 19—Malcolm Ames, Harringay ....KO 3
Nov. 12—Percy James, Blackpool ....KO 2
Nov. 23—Roy Paine, Manor Place ....W 6
Dec. 7—Pat McCoy, Harringay ....KO 6

EMILE CHEMAMA

31-13-6
(18-0)

French Bantamweight

Born, Bone, North Africa, March 4, 1926.

1949

Dec. 11—Etienne Ferraro, Marseilles ....KO 4
Dec. 18—Jean Senhadj, Marseilles ....KO 4

1950

Jan. 18—P. Masia, Marseilles ....KO 7
Feb. 22—E. Paulmier, Avignon ....KO 3
Mar. 30—R. Legavre, Marseilles ....KO 7
Apr. 18—Fernand Diguer, Marseilles ....KO 7
May 9—Dante Bini, Marseilles ....W 8
May 27—Jean Senhadj, Marseilles ....KO 7
June 23—Arturo Paoletti, Avignon ....KO 2
July 23—Honore Pratesi, Marseilles ....KO 7
Sept. 11—Theo Medina, Marseilles ....W 10
Nov. 1—Jesus Rubio, Marseilles ....D 10
Dec. 11—Marcel Mathieu, Marseilles ....KO 3
(French bantamweight title)

1951

Feb. 6—Armand Deianna, Avignon....W 10
Feb. 12—Gaetano Annaloro, Paris.....L 10
May 13—Marcel Mathieu, Chateaurenard .....L 10
May 27—Theo Medina, Marseilles.....D 10
July 8—Maurice Sandeyron, Avignon..KO 8 (French bantamweight title)
Sept. 8—Hadi Tijani, Tunis.....D 10
Sept. 19—Jean Sneyers, Brussels.....L 10
Dec. 14—Secundo Ortiz, Marseilles.....KO 2

1952

Jan. 13—Theo Medina, Marseilles.....L 15 (French bantamweight title)
Feb. 27—Umberto Molinaro, Avignon....W 10
Mar. 6—George Mousse, Marseilles.....W 10
Mar. 17—Andre Valignat, Beausoleil.....L 10
Mar. 30—Maurice Sandeyron, Marseilles..L 10
July 2—Jesus Rubio, Tarascon.....W 10
Oct. 5—Maurice Sandeyron, Paris.....L 10
Nov. 1—Robert Garcia, Oran.....KO 1
Dec. 7—Caliostro Etter, Chateau Renard W 10

1953

Jan. 13—Louis Skena, Avignon.....W 10
Feb. 14—Young Martin, Casablanca.....W 10
Feb. 27—Caliostro Etter, Geneva.....W 10
Mar. 7—Dante Bini, Oran.....W 10
Mar. 24—Hogan Bassey, London.....KO 5
Apr. 2—Gianni Zuddas, Milan.....L 10
May 17—Gianni Zuddas, Marseilles....KO 6
May 30—Andre Valignat, Marseilles.....D 10
June 27—Ramdane Bellatreche, Algiers..KO 7
Sept. 12—Marc Cuneo, Oran.....L 10
Nov. 7—Herman Lewandowsky, Narbonne .....LF 3
Nov. 21—Robert Meunier, Oran.....D 10
Dec. 6—Gaetano Annaloro, Marseilles...D 10

1954

Mar. 6—Gaetana Annaloro, Tunis.....W 10
Mar. 13—Jacques Colomb, Chambery.....L 10
May 2—Dante Bini, Marseilles.....L 10
June 12—Mario D'Agata, Tunis.....L 10
Nov. 26—Jacques Colomb, Marseilles....KO 6
Dec. 4—Jean Kidy, Tunis.....W 10
Dec. 18—Willibald Koch, Marseilles....KO 4

PAUL CHENG

Malayan Lightweight

(Complete record unavailable)

1952

Nov. 28—Basil Shaw, Singapore.....D 8

1953

Apr. 17—Jimmy Baines, Singapore.....D 10
July 10—Sod Sai, Singapore.....W 10
Dec. 26—Danny Coates, Singapore..KO by 9

1954

Feb. —Danny Coates, Singapore...KO by 7
Feb. —Sodsai, Singapore .....W 10
Mar. 27—Billy Thompson, Singapore....KO 5
Apr. 2—Ah Kow, Batu Pahat.....KO 6

BACHIR CHERAKA

French-Algerian Welterweight

Born, Oran, January 2, 1928.

1952

Feb. 11—Bill Jo Cohen, Paris.....W 6
Mar. 24—R. Colin, Boulogne.....W 10
June 19—Georges Clausener, Garennes..KO 9
July 26—A. Briend, LaBaule.....W 8
Aug. 12—J. Alonzo, Oran.....KO 3
Sept. 12—Bornia, Oran.....KO 5
Oct. 5—G. Macaire, Paris.....W 8
Nov. 8—B. Boukalfa, St. Malo.....W 8
Dec. 16—R. Dubreuil, Montceau.....W 10

1953

Feb. 7—Serge Van Zandt, Vannes.....W 10
Mar. 7—M. Laurin, Granville.....W 10
Mar. 23—Fritz van Kempen, Rotterdam..L 10
June 20—D. El Baz, Oran.....W 10
Sept. 15—Rene Lacaze, Paris.....W 10
Nov. 1—Roger Gade, Paris.....KO 8

1954

Mar. 19—Chris Christensen, Copenh'n....L 10
May 19—Robert Guivarch, Evreux.....L 12
Sept. 10—Jean Ruellet, Montreuil.....L 10
Nov. 11—Jean Ruellet, Paris.....L 10
Dec. 5—Cisse Ousmane, Abidjan.....D 10

ALAIN CHERVILLE

Belgian Heavyweight

1954

Feb. 27—Yves Calamari, Brussels.....W 8
Mar. 21—Hannes Scherbaum, LaHulpe..W 6
May 22—Jacques Lebegue, Brussels.....W 6
July 21—Maurice Robbesyn, Ostend...KO
Sept. 4—Victor Podrecca, LaHulpe.....KO 2
Sept. 15—Henk Quentemeyer, Amsterdam .....L 8
Oct. 24—Maurice Mols, Ct. St. Etienne...W 8
Nov. 13—Andre Wyns, LaHulpe.....W 8

SONNY CHIA

Malayan Featherweight

(Complete record unavailable)

1951

Oct. —Lim Kee Chan, Singapore..KO by 10
Dec. 21—Willie Graham, Singapore.....KO 2

1952

Apr. 4—Thep Vethool, Singapore..KO by 1
May 12—Lim Kee Chan, Singapore..KO by 1
Sept. 26—Johnny Noble, Singapore.....KO 1
Nov. 14—Johnny Noble, Singapore.....KO 3

1953

Feb. 13—Ricardo Padernal, Singapore..KO 6
Apr. 3—Jagir Singh, Singapore.....L 10
Apr. 19—Jagir Singh, Singapore.....W 10
July 10—Chai Sitphol, Singapore...KO by 3
Dec. 26—Joe Fleming, Singapore.....KO 6

1954

Mar. —Chai Sitphol, Singapore.....L 10

MOHAMED CHICKAOUI

French-Algerian Featherweight

Born, Ain Sefra, Algeria, August 15, 1930.

1950

Sept. 30—R. Falkner, Paris.....KO 4
Oct. 24—Y. Husson, Paris .....L 6
Nov. 23—E. Sniatecki, Paris .....W 6
Dec. 2—M. Conti, Paris .....KO 4
Dec. 30—R. Brimont, Paris .....W 6

1951

Feb. 17—A. Scotto, Paris .....D 6
Mar. 10—M. Taki, Vincennes.....W 8
Mar. 18—E. Sniatecki, Merlbach.....W 8
Apr. 14—R. Merle, Paris .....KO 8
May 8—J. Malval, Paris .....W 8
May 29—A. Scotto, Paris .....KO 6
Oct. 27—M. Conti, Paris .....KO 3
Nov. 8—Wading, Gothenburg .....KO 6
Dec. 1—D. Ginard, Vincennes .....W 6
Dec. 8—H. Authier, Paris .....D 6
Dec. 29—R. Brimont, Paris .....KO 4

1952

Jan. 26—H. Sebti, Paris .....W 6
Feb. 16—J. Rofas, Paris .....W 8
Mar. 1—R. Falkner, Paris .....W 8
Mar. 15—Jacques Lemeunier, Paris.....KO 6
Apr. 19—Julien Degryse, Paris .....KO 4
May 8—Marcel Gallon, Paris .....KO 8
Oct. 2—Emannuel Fernandez, Paris....W 10
Oct. 23—Jacques Legendre, Paris.....L 8
Nov. 3—Jacques Chartier, Paris.....W 8
Nov. 20—Andre Benatar, Paris.....W 8
Dec. 16—Jacques Legendre, Paris.....D 10

1953

Jan. 9—Aldo Pravisani, Geneva .....W 10
Feb. 9—Juan Alvarez, Paris .....W 8
Mar. 3—Pierre Carrara, Paris .....KO 9
Mar. 22—Manolo Garcia, Paris .....W 10
May 11—Roy Ankarah, Nottingham....NC 7
May 28—Pierre Carrara, Paris .....KO 9
Aug. 2—Tony Say, Marseilles .....W 10
Oct. 11—Lucien Meraint, Paris.....KO 3
Oct. 25—Jacques Legendre, Paris.....W 10
Dec. 6—Ray Grassi, Marseilles.....KO 9 (French featherweight title)

1954

Jan. 2—Francis Bonnardel, Paris.....D 10
Feb. 8—Percy Bassett, Marseilles..KO by 3
May 15—Hanania Bohbot, Oran.....KO 7
June 13—Jacques Dumesnil, Marseilles...L 15 (French featherweight title)
July 10—Ray Famechon, Algiers.....L 10
Nov. 5—Louis Cabo, Nantes.....KO 7
Nov. 21—Jose Gonzales, Paris.....W 8

SALAU CHIKO

Nigerian Featherweight

(Complete record unavailable)

1953

Jan. 10—Billy Crapper, Lagos ..... KO 3
June 29—Billy Armstrong, Lagos ..... KO 10
(vacant Nigerian featherweight title)

1954

May 28—Joe Lovine, Lagos ..... KO 6
June 25—Battling Enoch, Lagos ..... KO by 11
(Nigerian featherweight title)

SAUVEUR CHIOCCA

French Welterweight

Born, El Caillo (Venezuela), March 12, 1929.

1950

Nov. 16—J. Kieny, Paris ..... W 6

1951

Jan. 13—M. Conti, Melun ..... KO 2
Jan. 18—B. Raymond, Paris ..... KO 1
Mar. 20—Scienkieweitz, Amiens ..... W 6
Apr. 27—E. Saes, Bordeaux ..... L 8
May 29—R. Bolivar, Paris ..... W 8
Sept. 2—G. Chaix, Ajaccio ..... W 10
Sept. 29—R. Barthelemy, Ajaddcio ..... KO 7
Oct. 31—A. Maugin, Paris ..... W 6
Nov. 17—J. Gouellan, St.-Lo ..... KO 3
Dec. 12—S. Pichon, Louviers ..... W 10

1952

Jan. 16—Joseph Antifora, Paris ..... KO 6
Feb. 16—R. Falkner, Paris ..... W 6
Mar. 4—Roland Guilbert, Amiens ..... W 10
Apr. 12—Sylvain Therouse, Louviers ..... W 10
Apr. 24—Jean Archambault, Evreux ..... D 10
May 3—Louis Carrara, Argenteuil ..... L 10
May 28—Gaston Chaix, Marseilles ..... W 10
June 27—Louis Orsini, Paris ..... KO 5
Sept. 27—Jean Labalette, Ajaccio ..... L 10
Oct. 23—Theodon Nollet, Paris ..... KO 7
Nov. 8—Mohamed Messaoudi, Paris ..... W 10
Dec. 6—Eugene Thomann, Paris ..... W 10
Dec. 23—Guy Gracia, Paris ..... L 10

1953

Jan. 3—Gaetano DiLucia, Paris ..... L 10
Jan. 20—Serge Ceustermans, Rouen ..... L 10
Feb. 6—Elis Ask, Gothenburg ..... W 10
Feb. 24—Jacques Prigent, Asnieres ..... D 10
Mar. 12—Eugene Thomann, Strasbourg ..... W 10
Mar. 24—Julien Staccini, Marseilles ..... W 8
Apr. 2—Hoacine Khalfi, Lyons ..... KO by 9
May 9—Rene Bolivia, Paris ..... W 10
May 20—Frank Hermal, Paris ..... W 10
June 21—Laouari Godih, Oran ..... L 10
July 9—Marcel Merele, Paris ..... W 10
Oct. 30—Danny Jo Perez, New York ..... W 10
Nov. 16—Charley Slaughter, Boston ..... W 10
Dec. 11—George Justine, New York ..... L 6

1954

Feb. 10—Alan Moody, Chicago ..... L 8
Mar. 30—El Conscripto, Galveston ..... L 10
Apr. 13—Tommy Bazzano, Tampa ..... W 10
Apr. 20—El Conscripto, Galveston ..... L 10
Apr. 27—Matias Fenoy, Tampa ..... W 10
May 11—Jesse Underwood, Galveston ..... W 10
May 25—Johnny McCray, Galveston ..... KO 8
July 19—Al Andrews, New York ..... L 10
Sept. 5—Bouadjemi Mokhfi, Paris ..... W 10
Oct. 7—Robert Guivarch, Paris ..... D 10
Oct. 22—Gilbert Lavoine, Paris ..... W 10
Dec. 19—Valere Benedetto, Air-en-Prov. ..... L 12

CHRISTIAN CHRISTENSEN

Danish Welterweight Champion

Born, Nakskov, May 21, 1926.

Competed for Denmark in 1948 in Olympiad in London; eliminated in first series in welterweight class by M. B. Shacklady of England.

1949

Feb. 11—Said Boina, Copenhagen ..... W 6
Mar. 4—Roger Djabali, Copenhagen ..... KO 5
Apr. 8—Aime Lombard, Copenhagen ..... W 8
Oct. 7—Areski Boina, Copenhagen ..... W 8
Nov. 4—Bernard Hyvon, Copenhagen ..... W 8
Dec. 2—Yrgo Piitulainen, Copenhagen ..... L 8

1950

Jan. 20—Maurice Ouezman, Copenhagen ..... W 8
Feb. 17—Remie Leys, Copenhagen ..... KO 5
Mar. 31—Valere Benedetto, Copenhagen ..... W 8
Oct. 6—Emile Chochon, Copenhagen ..... KO 5
Nov. 24—Martin Hansen, Copenhagen ..... W 8
(for vacant Danish welterweight title)

1951

Jan. 19—Henri Hecquard, Copenhagen KO 5
Feb. 16—Camille Milo, Copenhagen ..... KO 5
Mar. 16—Bruno Marostegan, Copenhagen ..... W 8
Oct. 7—Carlo Mola, Copenhagen ..... D 10
Dec. 11—Jackie Braddock, London ..... WF 5

1952

Jan. 17—Ernie Vickers, Copenhagen ..... KO 5
Feb. 8—Martin Hansen, Copenhagen ..... W 10
(Danish welterweight title)
Mar. 20—Kid Dussart, Copenhagen ..... W 10
Aug. 18—Roger Baour, Copenhagen ..... W 10
Sept. 18—Gustav Scholz, Copenhagen ..... D 10
Oct. 17—Jimmy King, Copenhagen ..... L 10
Nov. 13—Frits van Kempen, Copenh'n ..... KO 5

1953

Jan. 16—Leo Starosch, Copenhagen ..... WF 9
Mar. 1—Gustav Scholz Berlin ..... KO by 10
Sept. 3—Titi Clavel, Copenhagen ..... KO 5
Oct. 1—Raphael DaSylva, Copenhagen ..... W 12

1954

Jan. 8—Jean Ruellet, Copenhagen ..... W 10
Mar. 19—Bachir Cheraka, Copenhagen ..... W 10
May 22—Billy Lauderdale, Miami ..... L 10
July 19—Billy Graham, Brooklyn ..... W 10
Aug. 30—Johnny Lombardo, Brooklyn ..... W 10
Sept. 25—Tony DeMarco, Boston ..... KO by 6

ULF CHRISTENSON

New Zealand Welterweight

1953

July 13—Joe McNally, Dunedin ..... KO by 9
Aug. 25—Ron Williams, Christchurch ..... W 8

1954

Jan. 4—Ron Williams, Rotorua ..... KO 8
Mar. 20—Tommy King, Petone ..... KO 4
May 3—Charley Beaton, Wellington ..... W 10
June 20—Bert Hornby, Wellington ..... L 12
June 21—Joe McNally, Dunedin ..... W 12
July 7—Doug Godward, Stratford ..... KO 9
July 19—Graham Moffatt, Dunedin ..... W 12
Aug. 16—Bill Beazley, Wellington ..... L 15
(vacant N. Z. welterweight title)
Sept. 27—Eddie Francis, Auckland ..... KO 8

MARIO CICCARELLI

Italian Lightweight

Born, Rome, June 2, 1933.

1951

Dec. 19—Nollet, Paris ..... KO 4

1952

Jan. 9—Sourier, Paris ..... W 6
Jan. 20—Muller, Paris ..... KO 1
Feb. 6—Santanbien, Paris ..... L 6
Feb. 25—Ballalud, St. Etienne ..... KO 1
Mar. 24—Santanbien, Paris ..... KO 2
Apr. 4—Brugon, Lyon ..... KO 5
May 1—Chapel, Paris ..... KO 6
May 14—Said Belhout, Paris ..... D 8
June 11—Gernand Guillo, Paris ..... KO 4
Aug. 1—Jacques Bouhier, Bordeaux ..... KO 9
Sept. 23—Rene Bolivia, Paris ..... KO 3
Oct. 14—Jacques Lemaire, Paris ..... KO 6
Nov. 4—Ray Guilbert, Paris ..... KO 7
Nov. 30—Hazebrouck, St. Etienne ..... KO 5
Dec. 21—Jean Padovani, St. Etienne ..... KO 3

1953

Feb. 3—Gaston Henriot, Paris ..... KO 2
Feb. 20—Serge Ceustermans, St. Etienne ..... KO 1
Mar. 26—Guy Gracia, St. Etienne ..... W 10
May 22—Sylvio Roteglia, Milan ..... KO 3
June 20—Efisio Melis, Milan ..... KO 1
July 12—Pepe DiJoanni, Rome ..... D 8
July 23—Jo Janssens, Milan ..... KO 6
Sept. 24—Louis Carrara, Paris ..... KO by 8
Nov. 18—Roman Dabrowski, Lyons ..... KO 3
Dec. 20—Roger Delabassee, St. Etienne ..... KO 2

1954

Jan. 27—Sandy Manuel, Milan ..... KO 7
Feb. 12—Beppe DiJoanni, St. Etienne ..... W 10
Mar. 3—Elis Ask, Milan ..... W 10
Mar. 10—Albert Muller, Lyons ..... KO 1

Mar. 26—Valde Fusaro, Lyons.....W 10
Apr. 25—Efisio Melis, Isola Liri.....D 8
May 13—Robert DiMayo, Milan.....KO 3
June 23—Duilio Loi, Milan.....L 10
Sept. 30—Rene Lacaze, Paris.....W 10
Oct. 15—Edgard Delannoit, Lyons.....W 10
Nov. 19—Bouadiemi Mohkfi, St. Etienne KO 3
Dec. 20—Rene Weissman, Paris.....W 10

ANDRE CLABEC

French Featherweight

Born, Herin, April 9, 1929.

Began boxing in 1949 and through 1953 engaged in 36 bouts; won 23, lost 10, drew 3.

1954

Jan. 24—Jan Maas, Lourches.....KO 3
Mar. 9—Jean Bichot, Paris.....W 10
Apr. 13—Pierre Carrara, Paris.....KO 1
Apr. 27—Jesus Rubio, Paris.....W 10
May 18—Jacques Legendre, Paris.....D 10
June 6—Altidoro Polidori, Grosseto KO by 9
July 18—Tony Say, Blanc-Misseron.....KO 3
Oct. 31—Frank Hermal, Valenciennes.....L 10
Nov. 19—Said Bouharoua, St. Etienne..KO 3

EDDIE CLANCY

New Zealand Light Heavyweight

1953

Oct. 12—Bill Ngakuru, Dunedin.....KO 6

1954

Jan. 4—Chub Keith, Rotorua.....LF 1
Apr. 20—Graham Higham, Christch..KO by 7
June 7—Charley Beaton, Christchurch..L 10
June 24—Doug Brown, Christchurch.....W 10
July 12—Charley Beaton, Wellington.....L 12
Sept. 27—Tony McCudden, Auckland...KO 8
Dec. 7—Bruce Farthing, Auckland..KO by 5

COLIN CLARKE

Australian Lightweight

1953

Mar. —Joe Champley, Bankstown.....KO 2
Mar. —Sid Clarke, Bankstown.....KO 2
—Max James, Broken Hill.....KO 5
Aug. 20—Ray Barrett, Parramatta.....KO 2
Sept. 10—Barry Kelly, Leichhardt.....KO 2
Sept. 17—Paul Chandler, Leichhardt.....KO 3
Oct. 15—Wally Lloyd, Leichhardt.....KO 3
Oct. 22—Mick Roach, Leichhardt.....KO 3
Nov. 9—Frank Cubic, Sydney.....KO 1
Nov. 30—Les Eagles, Sydney.....KO 1
Dec. 7—Kevin Pullen, Sydney.....KO 4
Dec. 21—Teddy McCoy, Sydney.....KO 3

1954

Feb. 2—Harry O'Sullivan, Sydney.....KO 3
Feb. 15—Vince Affinito, Sydney.....KO 8
Apr. 5—Russell Sands, Sydney.....KO 10
May 17—Don McDonnell, Sydney.....L 12
Sept. 25—George Bracken, Melbourne...KO 6
Nov. 12—Tony Fisher, Brisbane.....KO 8

EMMANUEL (TITI) CLAVEL

French Welterweight

Born, Paris, November 24, 1925. As an amateur, engaged in 68 bouts; won 53, drew 7, lost 8. Turned professional in 1945 and through 1952 engaged in 78 bouts; won 41, drew 6, lost 31. For complete early records, see 1950 and 1954 Ring Record Books.

1953

Feb. 4—Robert Guivarch, Evreux.....L 10
Mar. 28—Edgard Delannoit, Brussels.....W 10
Apr. 15—Idrissa Dionne, Paris.....L 8
Apr. 30—Bruno Marostegan, Paris.....W 10
Sept. 3—Chris Christiansen, Copenhagen.....KO by 5
Oct. 3—Garbis Zakarian, Istanbul..KO by 2
Oct. 17—Gilbert Ussin, Casablanca.....D 10

1954

Feb. 7—Roger Facquer, Arques.....LF 7
Mar. 20—Tino Albanese, Tunis.....L 10
Apr. 12—Johnny Sullivan, Preston.....L 8
Oct. 12—Somdez Yontrakit, Bangkok.....KO by 3

RONNIE CLAYTON

Blackpool, England, Featherweight

Born, February 9, 1923.

1941

Jan. 3—Al Sinclair, Blackpool.....D 4
Jan. 17—Al Sinclair, Blackpool.....W 6
Mar. 16—All Sinclair, Liverpool.....KO 5
Mar. 21—Ginger O'Brien, Blackpool...KO 3
May 2—Jimmy Hines, Blackpool.....W 6
June 8—Billy Maine, Liverpool.....W 6
July 29—Billy Todd, Liverpool.....KO 4
Aug. 10—Kid Wood, Liverpool.....KO 2
Aug. 30—Norman Lewis, Blackpool.....L 10
Oct. 12—Mickey Jones, Liverpool.....KO 2
Nov. 7—Ginger McDermott, Blackpool KO 3
Nov. 11—Jim Alexander, Blackpool.....KO 2
Nov. 28—Billy Mayne, Blackpool.....W 8

1942

Feb. 27—Frank Walker, Blackpool.....W 8
Mar. 20—Dick Hughes, Blackpool.....KO 3
Mar. 29—Billy Hodgson, Liverpool.....KO 3
Apr. 17—Ronnie Bishop, Blackpool.....W 10
May 8—Mickey O'Neil, Blackpool.....KO 5
June 1—Tommy Plowright, Liverpool..W 8
June 21—Pat Palmer, Liverpool.....KO 2
July 2—Willie Grey, Liverpool.....KO 5
July 19—Les Johnson, Liverpool.....W 10
Aug. 3—Les Johnson, Liverpool.....W 10
Aug. 24—Willie Smith, Liverpool.....W 8
Sept. 17—Tony Roberts, Liverpool.....W 8
Oct. 29—Willie Smith, Liverpool.....KO 7
Nov. 20—Billy Jenkins, Blackpool.....KO 7

1943

Jan. 22—Eddie Petrin, Blackpool.....KO 1
Feb. 11—George Thomas, Liverpool.....KO 3
Mar. 10—Eddie Middle, Liverpool.....KO 5
May 27—Gus Foran, Liverpool.....L 15
June 17—George Thomas, Liverpool...KO 4
July 18—Frank Bonser, Liverpool.....W 10
Aug. 26—Joe Curran, Liverpool.....L 10
Oct. 14—Joe Docherty, Liverpool.....KO 5

1944

Feb. 11—Johnny Rawlings, Blackpool...KO 5
Mar. 10—Jack Chambers, Blackpool ...KO 4
Mar. 25—Wilf Parkin, Liverpool .....KO 4
Apr. 1—Tony Roberts, Blackpool .....KO 4
May 5—Bobby Hinds, Blackpool .....KO 9
June 1—Jimmy Dunn, Liverpool .....KO 2
June 22—Danny Woods, Liverpool .....D 10
Aug. 12—Jackie Paterson, Liverpool..KO by 12

1945

Jan. 12—Syd Kelly, Liverpool.....KO 4
Apr. 5—Frank Benson, Liverpool.....KO 5
June 7—Jim McCann, Liverpool.....W 10
Aug. 27—Charlie Meikle, Liverpool.....KO 3

1946

Feb. 7—Billy Innes, Liverpool.....KO 4
Feb. 14—Paddy Dowdell, Liverpool.....W 10
Apr. 5—Joe Kay, Blackpool.....KO 1
Apr. 8—Eric Powell, Manchester .....L 8
Apr. 18—Frank Kenny, Liverpool.....KO 2
May 23—Freddie Morris, Liverpool.....KO 3
June 20—Bert Jackson, Liverpool .....W 15
July 13—Cliff Morris, Pontypridd.....W 10
Aug. 22—Ben Duffy, Liverpool.....W 15
Sept. 10—Tom Smith, Leeds.....L 10
Oct. 24—Pierce Ellis, Liverpool .....D 10

1947

Jan. 7—Ben Duffy, London.....W 8
Jan. 24—George Pook, Blackpool.....KO 4
Feb. 10—Paul Doginaux, Manchester....D 8
Mar. 27—Joe Carter, Liverpool.....KO 5
Apr. 28—Ray Famechon, Manchester....L 10
June 9—Jean Machtelinck, Manchester .....D 10
July 17—Jean Machtelinck, Liverpool....D 10
Sept. 11—Al Phillips, Liverpool.....W 15
(British and European featherweight titles)
Nov. 7—Enzo Correggiolli, Manchester .....KO 8

1948

Jan. 26—Johnny Molloy, London.....L 8
Mar. 22—Raymond Famechon, Nottingham .....L 15
(European featherweight title)
Apr. 26—Ben Duffy, Newcastle.....L 10
May 26—Jackie Hughes, Paisley.....KO 4
June 11—Cliff Anderson, Manchester.....D 10
Oct. 1—Jean Machtelinck, Manchester L 10

1949

Feb. 11—Stan Gossip, Blackpool.....W 10
Feb. 24—Jackie Turpin, Hanley.....W 8
Apr. 11—Johnny Molloy, Nottingham....W 15
(British featherweight title)
May 3—Tommy Burns, London.....L 10
July 1—Tony Lombard, Durban.....L 12
Aug. 11—Eddie Miller, Liverpool.....KO 12
(Empire featherweight title)
Oct. 3—Manuel Ortiz, Manchester.....W 10
Nov. 15—Ray Famechon, Manchester....L 15
(European featherweight title)

1950

Mar. 1—Luis de Santiago, Manchester..D 10
Apr. 11—Al Phillips, London.....L 10
Oct. 10—Jackie Hughes, Birmingham..WF 4
Oct. 30—Jim McCann, Nottingham.....W 8
Nov. 28—Jim Kenny, London .....W 15
(British featherweight title)

1951

Feb. 26—Al Phillips, Nottingham.....W 15
(British featherweight title)
Mar. 19—Luis de Santiago, Manchester KO 2
Apr. 30—Roy Ankarah, London.....L 15
(British Empire featherweight title)
June 1—Guido Ferracin, Manchester..WF 4
Oct. 29—Bernard Pugh, Bristol.....L 10
Nov. 20—Danny O'Sullivan, London....KO 5
Dec. 10—Louis van Hoeck, London..KO by 8

1952

Feb. 25—Roy Ankarah, Nottingham..KO by 13
(British Empire featherweight title)
Apr. 4—Francis Bonnardel, Manchester..W 10
Apr. 21—Ray Famechon,
Nottingham .....KO by 5
(European featherweight title)
June 30—Dai Davies, Abergavenny .....KO 5
(British featherweight title)
Sept. 17—Jim Kenny, Glasgow .....L 10
Oct. 14—Tommy Collins, Boston.....KO by 5
Nov. 14—Marcel Auclair, Manchester..KO 5
Dec. 10—Sammy McCarthy, London.....L 10

1953

May 12—Freddie King, London .....KO 4
Oct. 3—Billy Kelly, Belfast.....KO 9
Dec. 12—Vic Toweel, Johannesburg.....L 10

1954

Apr. 13—Charley Tucker, London.....W 10
May 4—Tommy Higgins, Hanley.....W 8
June 1—Sammy McCarthy, London..KO by 8
(British featherweight title)
Announced retirement from ring.

ATTUQUAYE CLOTTEY

African Gold Coast Welterweight
(Complete record unavailable)

1952

Nov. 1—Surpriser Botchway, Accra..KO 5
Dec. 6—Emile Jadis, Accra .....KO 2
Dec. 25—Speedy Twitch, Accra .....KO 1

1953

Feb. 27—Jack Johnson Cofi, Kumasi....W 7
May 1—Dado Marino, Kumasi .....KO 6
June 5—Surpriser Botchway, Sekondi..KO 4
(vacant Gold Coast welterweight title)

1954

Jan. 1—Al Brown, Blackpool.....KO 4
Jan. 29—Peter King, Blackpool.....L 8
Feb. 12—Al Brown, Blackpool.....KO 2
Mar. 12—Santos Martins, Blackpool.....W 8
Mar. 26—Peter King, Blackpool.....KO 2
Apr. 8—Wally Thom, Liverpool....KO by 8
May 24—Sandy Manuel, Gr. Yarmouth..W 8
July 2—Peter Fallon, Manchester.....KO 4
Aug. 31—Jimmy Stimpson, BirminghamKO 2
Oct. 4—Eric Skidmore, Walsall.....KO 3
Oct. 11—Jack Braddock, Bristol.....KO 3
Oct. 25—Jack J. Cofi, Carmarthen.....W 8
Nov. 12—Vincent O'Kine, Manchester....L 8

KEV CLUES

Australian Middleweight

1952

Feb. 29—Bill Woods, Melbourne.....W 4
Mar. 21—Johnny Sutton, Melbourne.....L 6
May 10—Con Robb, Melbourne.....W 4
June 7—Mick Barry, Melbourne.....W 4
June 14—Johnny Cooper, Melbourne.....W 6
June 28—Brian Flemming, Melbourne....W 4
Aug. 2—Chick Weston, Melbourne.....L 4
Aug. 15—Chick Weston, Melbourne.....W 4
Aug. 29—Ted Peagle, Melbourne.....W 4
Oct. 17—Dale Lamb, Melbourne.....W 6
Oct. 24—Dale Lamb, Melbourne.....L 4

1953

Jan. 16—Dale Lamb, Melbourne.....W 6
Mar. 6—Ron Jackson, Melbourne.....KO 6
June 12—Lou Pastor, Melbourne.....L 10
May 15—Al Woods, Melbourne.....W 8
June 12—Lou Pastor, Melbourne.....L 10
July 17—Mike Rhuman, Melbourne.....KO 5
July 31—Lou Pastor, Melbourne.....L 10

1954

Jan. 15—Ron James Melbourne.....KO 4
Jan. 29—Mike Rhuman, Melbourne.....W 8
Feb. 15—Carlo Machini, Sydney....KO by 7
Mar. 1—Leo Brennan, Sydney.....W 12
Mar. 15—Charley Beaton, Sydney.....W 12
Apr. 24—Joe Pompei, Melbourne....KO by 11
May 7—Dale Lamb, Melbourne.....W 10
Aug. 21—Mike Rhuman, Melbourne.....W 12

BILLY COBB

Chesterfield, England, Lightweight

1952

Jan. 14—Dennis Thomas, Derby .....D 4
Feb. 11—Joe Prowitt, Derby.....KO 4
Mar. 10—Dennis Thomas, Derby.....L 4
May 23—Alan Hoose, Burton.....L 4
June 16—Alan Hoose, Chesterfield.....W 4
June 30—Fred Lowbridge, Derby.....W 6
July 28—Billy Timmins, Chesterfield....W 6
Oct. 13—Colin Malone, Derby.....D 6

1953

Jan. 5—Mike Hughes, Derby.....W 6
Feb. 2—Dan Collie, Derby.....W 6
Feb. 12—Tom Berry, Kilburn.....W 6
Mar. 9—Jack Crawley, Nottingham.....D 4
Mar. 18—Tommy McGuiness, Glasgow...L 6
Mar. 30—Peter Cardiff, Derby.....W 6
May 18—Percy Bright, Birmingham.....L 6
Aug. 10—Arthur Sullivan, Sneinton.....W 6
Oct. 1—Syd Greb, Liverpool.....L 6
Oct. 26—Arthur Sullivan, Nottingham..KO 3
Nov. 30—Bryn Phillips, Derby.....KO 4
Dec. 14—Ron Tyson, Sutton.....KO 2

1954

Jan. 11—Norman Wormall, Derby.....KO 10
Jan. 25—Frank Parkes, Nottingham.....L 8
Apr. 13—Danny Hurley, London....KO by 3
Aug. 5—Leo Molloy, Liverpool.....L 8
Sept. 14—Brian Jelley, Sheffield.....D 8
Oct. 25—Johnny Mann, Nottingham KO by 3
Nov. 22—Ron Tyson, Sheffield.....KO 8
Nov. 29—Jeff Walters, E. Kirby.....KO 8

MAXIME COCHIN

French Bantamweight

Born, Angers, May 27, 1927.

1948

Nov. 12—Fernand Diguer, LeMans.....D 6

1949

Oct. 16—Sam Conforti, Paris.....L 6
Nov. 4—Maurice Rousie, LeMans.....W 8
Dec. 23—Djema Meziane, LeMans.....KO 1

1950

Feb. 4—Jean Binet, St. Malo.....W 10
May 11—Roger Quintard, Bordeaux.....L 10
June 3—Pierre LeGuillou, Tours.....W 8
Oct. 21—Fernand Diguer, Paris.....W 8
Nov. 3—Louis Brochard, LeMans.....W 8
Dec. 1—Fernand Diguer, Tours.....KO 1
Dec. 8—Roger Quintard, LeMans.....W 8

1951

Mar. 3—Maurice Taysse, St. Malo.....L 10
Nov. 7—Robert Lefeuvre, Epernay.....L 10

1952

Apr. 4—Robert Meunier, Boulogne.....L 10
Oct. 10—Jacques Loit, St. Aubin.....KO 8

1953

June 6—Jesus Rubio, Angers.....L 10
Oct. 11—Pierre Gress, Roubaix....KO by 7
Dec. 12—Hilaire Pratesi, Angers.....L 10

1954

Jan. 16—Marcel Mathieu, Angers.....W 10
Mar. 6—Theo Medina, Angers.....D 10
May 29—Guy Bonin, Angers.....W 10
Sept. 25—Pierre Gress, Rennes.....W 10
Oct. 30—Jesus Rubio, Angers.....W 10
Nov. 14—Robert Meunier, Paris.....L 10

DON COCKELL

British and British Empire Heavyweight Champion

Born, Battersea, London, England, September 22, 1928.

1946

June 26—Trevor Lowder, High Wycom..KO 5
July 18—Sid Watts, Watford.....KO 1
July 31—Frank Baldwin, High Wycom..KO 8
Aug. 28—Ron Baker, Watford.....KO 3
Sept. 9—Harry Lawrence, Rugby.....KO 3
Sept. 23—Trevor Lowder, Rugby.....KO 3
Oct. 7—Jimmy Salles, High Wycombe..KO 2
Oct. 10—Jock Taylor, Watford.....L 8
Nov. 4—Frank Johnson, Epsom.....KO 2
Nov. 23—Paddy Roche, Chard .....W 10
Nov. 25—Reg Spring, Cirencester .....W 10
Dec. 2—Jimmy Carroll, High Wycombe..W 6
Dec. 16—Joe Igo, Kettering.....KO 4

1947

Jan. 6—Joe Taylor, High Wycombe..KO 5
Jan. 20—Bill Carroll, Cirencester.....KO 5
May 3—Harold Anthony, Newbury ...KO 4
June 9—Ronnie Croad, Wembley.....KO 3
July 7—Ginger Sadd, Reading .....W 6
July 21—Paddy Roche, Weston-Super-Mare .....W 8
July 28—Andy McKenzie, Reading....KO 10
Aug. 4—Reg Spring, Kettering .....W 8
Aug. 14—Dave Goodwin, Yeovil ....KO by 7
Nov. 18—Reg Spring, High Wycombe...KO 5

1948

Jan. 12—Jimmy Carrol, High Wycombe..D 6
Feb. 4—Reg Spring, Islington.....L 8
Feb. 17—Jimmy Carrol, Tunbridge Wells .....KO 4
Feb. 23—George Barratt, Newbury.....KO 1
May 10—Koffi Kiteman, Nottingham...KO 5
May 18—Johnny Williams, Coventry.....W 8
June 14—Battling Igo, Weston.....KO 4
July 5—Dave Goodwin, Nottingham...KO 2
July 19—Trevor Burt, Southampton....KO 1
July 27—Johnny Williams, Birming. KO by 2
Sept. 6—Gene Fowler, Southampton....W 6
Sept. 13—Henry Palmer, Newbury.....KO 5
Oct. 12—Johnny Barton, Leicester.....L 8
Oct. 25—Gene Fowler, Weston.....W 8
Nov. 29—Johnny Barton, Leicester.....W 8
Dec. 7—Doug Richards, Reading.....KO 1

DON COCKELL, ENGLAND

1949

Jan. 31—Lloyd Barnett, Leicester.....W 8
Feb. 7—Mark Hart, Harringay.....W 8
Apr. 11—Jimmy Carroll, Nottingham...LF 5
June 13—Bert Gilroy, Leicester.....W 8
Oct. 11—Gabriel Bigotte, Harringay...KO 1
Oct. 31—Don Mogard, Leicester.....W 8
Dec. 20—Charley Collett, Reading.....KO 1

1950

Jan. 17—Andre le Franc, Streatham...KO 5
Jan. 24—Aaron Wilson, Earls Court..KO by 6
Feb. 13—Georges Rogiers, Leicester.....W 8
Feb. 28—Aaron Wilson, Harringay.....L 8
Mar. 14—Lloyd Barnett, Albert Hall....W 8
Apr. 4—Jimmy Carroll, Albert Hall..KO 7
Oct. 17—Mark Hart, Harringay.....KO 14
(Vacant British light-heavyweight title)
Nov. 14—Lloyd Marshall, Earl's Court..WF 7

1951

Feb. 27—Lloyd Marshall, Harringay...KO 1
Mar. 27—Albert Yvel, Earls Court.....KO 6
(European light-heavyweight title)
Apr. 24—Freddie Beshore, Harringay...W 10
June 5—Nick Barone, White City.....KO 6
Oct. 16—Albert Finch, Harringay.....KO 7
(British and European light-heavy titles)
Dec. 4—Jimmy Slade, Harringay...KO by 4

1952

May 20—Renato Tontini, Harringay ....W 10
June 10—Randy Turpin, White City..KO by 11
(British and Empire light-heavy titles)
Oct. 14—Paddy Slavin, Harringay .....KO 2
Nov. 4—Frank Bell, Albert Hall .....KO 8

1953

Mar. 9—Tommy Farr, Nottingham....KO 7
May 12—Johnny Williams, Harringay...W 15
(British and Empire heavyweight titles)
Aug. 7—Harry Matthews, Seattle .....W 10
Oct. 5—Uber Bacilieri, Leicester.....W 10

1954

Jan. 30—Johnny Arthur, Johannesburg..W 15
(British Empire heavyweight title)
Mar. 30—Roland LaStarza, Earls Court..W 10
June 1—Harry Matthews, White City ..W 10
July 30—Harry Matthews, Seattle.....KO 8

JACK JOHNSON COFI (COFIE)

African Gold Coast Middleweight

1952

Mar. 10—Ray Armstrong, Derby .....KO 2
Apr. 21—Gerry Hames, Nottingham .....W 6
Apr. 28—Len Jarvis, Gr. Yarmouth.....W 6
June 16—Steve Cobra, Chesterfield .....D 6
July 28—Steve Cobra, Chesterfield .....L 6
Aug. 30—Jackie Mitchell, Belfast .....W 8
Sept. 12—Steve Cobra, Nuneaton .....D 8
Oct. 3—Frank Whitmore, Nuneaton....W 6
Oct. 13—Eric Metcalfe, Derby .....W 6
Oct. 25—Jim Doran, Belfast.....KO 3
Nov. 1—Pat McAllister, Belfast.....W 8
Nov. 17—Jim Lindley, Alfreton.....L 8
Dec. 1—Gordon Faraday, Nottingham..W 6
Dec. 8—Jack Baker, Leicester.....D 6

1953

Feb. 27—Attuquaye Clottey, Kumasi.....L 7
July 27—Jack Baker, Derby.....L 8
Sept. 22—Jim Lindley, Spalding.....L 8
Sept. 28—Terence Murphy, Gr. Yarmouth..L 6
Oct. 7—George Roe, Wolverhampton...W 8
Oct. 24—Stephen Coombe, St. Austell...W 6
Nov. 19—Billy Ellaway, Liverpool.....L 8
Nov. 30—Peter King, Derby.....L 8
Dec. 8—Len Jarvis, Spalding.....L 8

1954

Jan. 25—Peter Longo, London.....L 8
Feb. 1—Brian Coxhead, Preston.....L 8
Feb. 9—Tony Curzon, Spalding.....W 8
Mar. 1—Les Allen, Bedworth.....L 8
Mar. 29—Ron Duncombe, Huddersfield..L 6
Apr. 12—Ken Ashwood, Malvern.....W 8
Sept. 17—Jim Lindley, Kettering.....L 8
Sept. 30—Michael Stack, Hanley.....L 8
Oct. 9—Jackie Mitchell, Belfast.....W 8
Oct. 18—Ken Ashwood, E. Kirby.....W 6
Oct. 25—Attu Clottey, Carmarthen.....L 8
Dec. 1—Johnny Read, London....KO by 6

BRUCE COLE

Australian Featherweight

1950

Jan. 13—Jack O'Brien, Brisbane.....L 4
Jan. 27—Darcy Delaney, Brisbane.....L 4
Feb. 13—Bobby Gilbert, Brisbane.....W 4
Feb. 24—Les Porter, Brisbane.....W 4
July 10—Ron Petersen, Brisbane.....L 4
July 14—Alan Landers, Brisbane.....L 6

1951

Apr. 27—Joe Scully, Brisbane.....KO 5
May 11—Jack Harrison, Brisbane.....KO 7
June 15—Ian Killeen, Brisbane.....KO 14
Aug. 10—Bobby Sinn, Brisbane.....D 12
Oct. 6—Vince Blake, Brisbane.....L 12

1952

Feb. 29—Ian Killeen, Brisbane.....L 15
Apr. 4—Alan Landers, Brisbane.....L 12

1953

Sept. 1—Bud Spargo, Brisbane.....KO 6
Nov. 6—Jim Shackleton, Brisbane KO by 9

1954

Jan. 15—Jim Shackleton, Brisbane.....W 12
Mar. 5—Alan Ritchie, Brisbane.....D 10
Mar. 12—Harry O'Sullivan, Brisbane.....W 12
May 14—Alan Ritchie, Brisbane.....D 12
June 4—Alan Ritchie, Brisbane.....W 12
July 23—Peter Roeten, Brisbane.....L 15
Sept. 3—Amleto Falcinelli, Brisbane.....KO by 10

RAY COLEMAN

Australian Lightweight

Born 1928. Began boxing 1944.

1947

Jan. 9—Ted Sprouster, Leichhardt.....D 12
Feb. 13—Danny Simmons, Leichhardt ..W 12
Mar. 13—Danny Simmons, Leichhardt .KO 7
May 1—Jackie Wilson, Leichhardt .....D 12
June 5—Jackie Wilson, Leichhardt .....W 12
June 26—Jackie Wilson, Leichhardt .....D 12
July 24—Bernie Grant, Leichhardt .....D 12
Aug 14—Bernie Grant, Leichhardt .....D 12
Sept. 11—Jackie Wilson, Leichhardt KO by 11
Nov. 13—Ken Hatcher, Leichhardt .....KO 8
Nov. 27—Ken Wenman, Leichhardt KO by 11
Dec. 16—Elley Bennett, Brisbane .....NC 8

1948

Jan. 15—Ken Wenman, Leichhardt.....L 12
Feb. 26—Jackie Wilson, Leichhardt.....W 12
Mar. 25—Ted Sprouster, Leichhardt KO by 10
June 3—Charley Ward, Leichhardt.....W 12
July 15—Al Lewis, Leichhardt.....KO 11
Aug. 19—Johnny Davis, Leichhardt.....L 12
Aug. 30—Johnny Davis, Sydney.....W 12
Oct. 7—Johnny Davis, Leichhardt.....W 12
Nov. 11—Ted Sprouster, Leichhardt.....L 12

1949

Jan. 11—Darkey Bailey, Sydney.....D 12
June 2—Danny Hirsch, Leichhardt.....D 12
June 23—Danny Hirsch, Leichhardt.....L 12
Aug. 11—Ted Sprouster, Leichhardt.....D 12
Aug. 25—Bernie Dunn, Leichhardt.....L 12
Sept. 29—Johnny Brown, Leichardt.....W 12
Nov. 25—Johnny Bleeson, Leichardt.....W 12
Dec. 9—Danny Hirsch, Leichardt.....W 12
Dec. 16—Alan Barber, Leichardt.....W 12

1950

Feb. 8—Jackie Rogers, Leichardt.....KO 9
July 18—Eddie Barton, Leichardt.....KO 7
Aug. 11—Norm Praine, Leichhardt.....KO 11
Sept. 28—Bluey Wilkns, Leichhardt .....W 12
Oct. 12—Bluey Wilkins, Leichhardt .....W 12
Oct. 26—Norm Tymms, Leichhardt .....KO 6
Nov. 3—Keith Francis, Sydney .....KO 14
Nov. 16—Ken Wenman, Sydney.....KO 14
Nov. 30—Danny Hirsch, Leichhardt .....D 12
Dec. 7—Sigi Tennebaum, Leichhardt ...L 12

1951

Feb. 15—Alfie Webster, Leichhardt.....KO 8
Mar. 8—Danny Hirsch, Leichhardt.....KO 4
Apr. 9—Elley Bennett, Sydney.....KO by 15
(vacant Australian featherweight title)
July 9—Elley Bennett, Sydney.....W 12
Oct. 15—Elley Bennett, Sydney.....KO by 15
(Australian featherweight title)
Dec. 17—Luis Castillo, Sydney.....W 12

1952

Feb. 4—Tommy Umeda, Sydney .....KO 7
Apr. 7—Jimmy Carruthers, Sydney .....L 12
June 2—Johnny O'Brien, Sydney .....L 12
Nov. 27—Vin Woods, Leichhardt.....D 12
Dec. 11—Vin Woods, Leichhardt.....W 12

1953

Jan. 15—Alfie Webster, Leichhardt.....KO 12
Feb. 4—Vin Woods, Wagga.....W 12
Feb. 5—Ken Wenman, Leichhardt.....NC 8
Feb. 19—Ron Varcoe, Leichhardt.....D 12
Apr. 2—Ron Varcoe, Leichhardt.....W 12
May 21—Alan Ritchie, Leichhardt.....KO 6
July 2—Trevor King, Leichhardt..KO by 9
Sept. 17—Panama Flash, Leichhardt.....W 12

1954

Mar. 6—Ken Wenman, Broken Hill.....KO 9
Mar. 10—Norm Jones, Leichhardt...KO by 11
Apr. 15—Americo Agostini, Leichhardt..L 12
May 30—Ware Kaoutch, Leichhardt.....L 12
Sept. 9—Ned Wilson, Leichhardt...KO by 8
Dec. 16—Jimmy Ripley, Leichhardt.....L 12

CHARLES COLIN

French Light-Heavyweight Champion

Born, St. Joachim (Loire-Inferieure), January 7, 1929.

1951

Sept. 23—A. Rossire, St. Nazaire .....KO 3
Oct. 27—Y. Calamari, St. Nazaire .....KO 3
Nov. 24—G. Lemoine, St. Nazaire .....W 6
Dec. 22—G. Menozzi, St. Nazaire .....W 8

1952

Feb. 23—Andre Oiger, St. Naaire.....KO 3
Mar. 22—Roger Seffrioui, St. Nazaire...KO 4
Apr. 3—Henri Malingrey, Paris.....KO 1
Apr. 26—Rich'd Banaszack, St. Nazaire ..KO 5
May 25—Emile Godart, St. Nazaire.....W 8
June 18—Greskowiak, Paris .....KO 2
June 28—Julien Lorthioir, St. Nazaire..KO 5
July 26—Michel Lapourielle, LaBaule..KO 9
Sept. 27—Roland Viseux, St. Nazaire...KO 1
Oct. 25—Roland Guille, St. Nazaire.....KO 9
Nov. 15—Bernardo Pacini, St. Nazaire...W 10
Dec. 21—Victor D'Haes, St. Nazaire.....W 10

1953

Jan. 17—Eli Elandon, Brussels.....L 8
Jan. 24—Alfonso Daura, St. Nazaire...KO 2
Mar. 21—Giuliano Pancani, St. Nazaire..W 10
Apr. 26—Albert Finch, St. Nazaire.....L 10
July 5—Mel Brown, St. Nazaire.....W 10
Nov. 14—Winnfried Henne, St. Nazaire..W 10
Dec. 6—Jo Roude, St. Nazaire.....KO 11
(vacant French light-heavy title)

1954

Jan. 23—Simon Martinez, St. Nazaire.....D 10
Feb. 24—Don Ellis, Paris.....D 10
Apr. 10—Carlos Santa Gloria,
May 13—Ivano Fontana, Milan.....D 10
June 26—Serge Barthelemy, St. Nazaire..W 15
(French light-heavyweight title)
Sept. 25—Willy Schagen, St. Nazaire.....KO 8
Oct. 8—Ray Schmit, Nantes.....W 10
Oct. 23—Hans Strelecki, St. Nazaire...KO 4
Nov. 13—Jean Serres, Angers.....KO 4
Nov. 27—Jose Gonzales, St. Nazaire...KO 5
Dec. 18—Gunter Balzer, St. Nazaire.....W 10

JACQUES COLOMB

French Bantamweight

Born, Chambery, Nov. 7, 1929.

1951

Oct. 13—F. Dardennes, Chambery.....W 6
Nov. 10—E. Suissa, Aix-les-Bains.....W 8

1952

Feb 2—F. Dardennes, Bourg de Peages .....KO 5
Feb. 9—J. Lumbaca, Aix-les-Baines.....W 8
Feb. 16—M. Lamberti, Chambery.....W 8
Mar. 8—Henri Pageot, Albertville.....W 6
Mar. 22—E. Ferraro, Chambery.....W 6
Sept. 6—E. Suissa, Lyon .....W 6
Dec. 5—Tamelli, Geneva.....W 6
Dec. 12—P. Bernard, Pt. de Beauvoisin..KO 3

1953

Feb. 27—Renato Denti, Geneva.....KO 3
Apr. 11—T. Cavagna, Chambery.....KO 4
May 23—Theo Medina, Chambery.....KO 8

June 12—Marcel Mathieu, Chambery.....W 10
Sept. 17—Louis Skena, Annecy.....KO 7
Oct. 10—Luigi Fasulo, Chambery.....W 10
Oct. 23—Robert Meunier, Paris.....KO by 9
Dec. 12—Tino Cardinale, Chambery.....W 10

1954

Jan. 16—Jean Kidy, Chambery.....W 10
Feb. 6—Gianni Zuddas, Milan.....L 10
Feb. 13—Robert Meunier, Chambery.....W 10
Mar. 13—Emile Chemama, Chambery...W 10
Apr. 3—Bernard Celestini, Chambery..KO 6
Nov. 26—Emile Chemama, Marseilles.....KO by 6

LUIGI COLUZZI

Italian Middleweight

Born, Rome, February 8, 1930. Began boxing in December, 1948, and to July 28, 1951, engaged in 28 bouts; won 10; lost 12; drew 6. Served in Italian Army, and returned to ring in 1953.

1953

Mar. 7—Costante Brazzi, Naples.....LF 5
June 14—Marino Bisson, Rome.....W 8
Sept. 5—Franco Vescovi, Rome.....W 8
Dec. 21—Pierre Wouters, Liege.....L 8
Dec. 28—Roberto Conti, Bologna.....W 6

1954

Jan. 11—Gerolamo Piu, Bologna.....W 8
Jan. 25—Umberto Vernaglione, Bologna..W 10
Feb. 15—Giovanni Bidini, Bologna.....W 8
Mar. 3—Joseph Jicat, Milan.....W 8
Mar. 25—Luigi Male, Rome.....W 8
Apr. 15—Emilio Marconi, Rome.....W 10
June 25—Frank Flannery, Melbourne....W 12
July 23—Ricardo Marcos, Melbourne....D 12
Aug. 6—Pran Mikus, Melbourne.....W 12
Aug. 23—Darby Brown, Sydney.....L 12
Sept. 3—Joe Pompei, Melbourne.....W 12
Oct. 8—Ricardo Marcos, Melbourne....W 12
Oct. 25—Don Johnson, Sydney.....W 12
Nov. 15—Pran Mikus, Melbourne.....W 12

HENRY (TWIN) COOPER

London (Eltham), England, Heavyweight

1954

Sept. 14—Harry Painter, Harringay....KO 1
Oct. 19—Dinny Powell, Harringay.....KO 4
Nov. 23—Ted Keith, Manor Place.....KO 1
Dec. 7—Denny Ball, Harringay.....KO 3

JIM (TWIN) COOPER

London (Eltham), England, Heavyweight

1954

Sept. 14—Dick Richardson, Harringay....W 6
Nov. 23—Johnny Apee, Manor Place...KO 1
Dec. 7—Bob Gardner, Harringay..KO by 1

JEAN CORHAY

Belgian Light-Heavyweight

Born, Brussels, August 18, 1930.

Won Belgian amateur light-heavyweight title in 1951.

1952

Oct. 25—Perrini, Brussels.....KO 2
Dec. 5—Joassin, Brussels.....KO 2
Dec. 19—Chamberlain, Brussels.....KO 2

1952

Jan. 12—Ratajack, Brussels.....KO 1
Feb. 9—J. Dax, Brussels.....KO 2
Mar. 8—Augustin Gustin, Brussels....KO 3
Apr. 7—Burszich, Liege.....KO 1
June 21—Emile Godart, Antwerp.....W 6
Sept. 15—Lhortoire, Brussels.....KO 2
Oct. 4—Jacques Lebegue, Brussels.....W 8
Nov. 3—Hoelem, Liege.....W 8
Nov. 26—Jacques Lebegue, Brussels....W 8
Dec. 15—Christian Lunaud, Liege.....W 8

1953

Jan. 17—Said Khelfa, Brussels.....W 8
Feb. 7—Marcel Collot, Brussels.....W 8
Feb. 23—Richard Banaszak, Paris.....KO 2
Mar. 2—Serge Barthelemy, Brussels....L 8
Mar. 28—Robert Masson, Brussels.....W 8
Oct. 17—Henri Entringer, Brussels.....W 8
Nov. 9—Pierre Doorenbosch, Liege....KO 7
Dec. 21—Tiberio Mitri, Liege.....D 10

1954

Feb. 16—Gordon Hazell, London.....L 10
Mar. 15—Gino Menozzi, Liege.....L 10
Apr. 4—Willie Hoepner, Dortmund KO by 4
Sept. 23—Franco Festucci, Rome.....L 10
Nov. 8—Claude Milazzo, Paris....KO by 4

MANUEL CORREA

Spanish Welterweight Champion

(Complete record unavailable)

1953

Feb. 1—Jim Martinez, Barcelona.....W 8
Mar. 31—Alfons Kubes, Palma de Mallorca.....KO 5
Apr. 15—Bouadjemi Mokhfi, Barcelona..W 8
May 16—Bouadjemi Mokhfi, Barcelona..W 10

1954

Jan. 22—Ben Buker II, Barcelona.....L 8
Apr. 8—Emilio Orozco, Barcelona.....D 12
(Spanish welterweight title)
Apr. 24—Antonio Monzon, Madrid.....L 10
June 5—Francisco Frances, Madrid.....W 8
June 16—Carulla, Valencia.....W 8
July 18—Vilardel, Madrid.....KO 3
Aug. 7—Andre Mauguin, Barcelona....W 10
Aug. 26—Salcedo, Valencia.....L 10
Dec. 20—Emilio Orozco, Barcelona.....W 12
(Spanish welterweight title)

PIERRE COSSEMYNS

Belgian Bantamweight Champion

Born, Uccle (Brussels), October 21, 1930.

As an amateur, was bantam champion of Belgium and the Belgian Army in 1951.

1951

Sept. 23—Pierre Baeklandt, Brussels....W 6
Oct. 7—Vandeville, Brussels.....W 6
Oct. 21—Roland Mounier, Brussels.....W 6
Nov. 18—Van Daume, Brussels.....KO 6
Dec. 24—Deriemaeker, Brussels.....KO 2

1952

Jan. 19—Hautois, Rheims.....W 8
Feb. 4—Warguiez, Brussels.....W 6
Feb. 18—Gaston van de Bos, Brussels....W 8
Mar. 29—Andre Piens, Brussels.....W 8
Sept. 15—Grudzien, Brussels.....W 10
Sept. 24—Emile Delplanque, Brussels...W 10
Oct. 16—Emile Delplanque, Brussels....W 8
Nov. 1—Robert Meunier, Brussels.....W 6
Nov. 15—Vanderdonckt, Brussels.....W 10
Dec. 8—Hogan Bassey, Leeds.....W 8

1953

Jan. 29—Jean Kidy, Verouis.....W 12
(vacant Belgian bantam title)
Mar. 21—Pierre Baeklandt, Anderlecht..KO 2
Apr. 18—Marcel Mathieu, Brussels....KO 3
Apr. 28—Alex Bollaert, Antwerp.....D 12
(Belgian bantam title)
Sept. 22—Dante Bini, Brussels.....W 10
Nov. 18—Louis Skena, Brussels.....W 10
Dec. 2—Alex Bollaert, Brussells.....KO 9
(Belgian bantam title)

PIERRE COSSEMYNS, Belgium

1954

Jan. 9—Willibald Koch, Brussels.....W 10
Jan. 30—Tino Cardinale, Brussels.....W 10
Mar. 13—Jean Kidy, Brussels.....W 12
(Belgian bantam title)
Apr. 10—John Kelly, Belfast.....KO 9
May 22—Gaetano Annaloro, Brussels....D 10
July 28—Roberto Spina, Rome.....KO 5
Sept. 20—Bobby Sinn, Sydney.....W 12
Oct. 18—Billy Peacock, Sydney.....L 12
Nov. 29—Billy Peacock, Sydney.....L 12

BABY COSTELLO

Filipino Lightweight

Born, December 14, 1920.
(Early record unavailable).

1952

Jan. 5—Hachiro Honda, Osaka.....W 10
Apr. 4—Masaji Akiyama, Tokyo.....L 10
June 16—Masaji Akiyama, Osaka.....L 10
Oct. 3—Toru Takagi, Osaka.....W 10
Nov. 2—Testsu Naito, Osaka.....W 10
Dec. 14—Kiyoaki Nakanishi, Osaka.....W 10

1953

Jan. 1—Testsu Naito, Osaka.....KO 2
Jan. 17—Roy Higa, Osaka.....W 12
May 25—Joe Boland, Osaka.....KO 5
June 26—Shigeji Kaneko, Osaka.....L 10
Aug. 8—Kiyoaki Nakanishi, Osaka.... W 10
Nov 7—Horoshi Okawa, Tokyo.....L 10

1954

Apr. 8—Teruo Matsuyama, Osaka.....KO 6
Apr. 24—Shigeji Kaneko, Osaka.....L 10
May 26—Bonnie Espinosa, Osaka.....L 10
June 24—Hideto Kobayashi, Nagoya.....D 10

ARMAND COULLEBAUD

French Middleweight

Born, Bourges, February 13, 1927.

1950

Nov. 9—Louis Toesca, Marseilles.....L 6
Dec. 18—Alex Ceremonia, Beaus'l..KO by 5

1951

June 2—Jean Laugier, Annecy.....KO 4
June 30—Alex Wrotny, Bourg-St. Andeol.....W 8
Sept. 8—Mohamed Ouerdani, Annecy.....KO by 2
Dec. 30—Mathieu Rubis, Bouligny.....KO 5

1952

Feb. 3—Jean Fabre, Annecy.....D 10
Mar. 24—Andre Coulon, Montelimar....KO 6
June 28—Ives Boglione, Vanelce.....KO by 3
Oct. 4—Ben Hafsa, Annecy.....KO 7
Oct. 14—Cesar Lawnizack, Montceau....L 8

1953

Jan. 9—Umberto Gabardi, Geneva.....KO 3
Jan. 30—Jean Fabre, Annecy.....KO 2
Feb. 13—Marcel Garcia, Geneva.....KO 3
Feb. 21—Yves Boglione, Annecy.....KO 4
May 7—Manuel Quintana, Annemasse..W 8
May 22—Widmer Milandri, Geneva.....L 8
Oct. 17—Gino Rossi, Basle.....L 8

1954

Jan. 15—Constant Alcantara, Geneva....L 10
Jan. 30—Jean-Claude Poisson, Annecy..KO 8
May 7—Guy Bobard, Annecy.....KO 7
July 3—Joseph Kelhoffner, Annecy...KO 3
Sept. 17—Michele Polo, Geneva.....W 10
Nov. 19—Mario Faverzani, Geneva.....W 10

BRIAN COXHEAD

Preston, England, Middleweight

1951

Feb. 12—Stan Prescott, Preston .....W 4
Mar. 6—Brian Rees, Preston .....L 4
June 18—Jackie Duncan, Preston .....KO 2
July 2—Dennis Fairbanks, Preston ....W 4
Aug. 13—Roy Evans, Preston .....KO 2
Sept. 17—Johnny Reeves, Preston...KO by 4
Oct. 29—Bert Stoker, Preston .....L 4

1952

Jan. 25—Jack Lewis, Blackpool .....W 6
Feb. 11—Art Lewis, Preston .....W 6
Feb. 19—Les Dean, Hanley .....KO 4
Feb. 25—Frankie King, Preston .....L 6
Mar. 11—Art Lewis, Hanley .....L 6
Mar. 17—Ray Anderson, Carlisle .....L 6
Mar. 24—Benny Woods, Preston .....L 6
Aug. 7—Billy Billington, Liverpool....KO 2
Aug. 14—Billy Billington, Liverpool....KO 4
Sept. 11—Tony Lane, Preston .....KO 1
Oct. 9—Gordon Neild, Liverpool .....KO 4
Oct. 15—John Magee, Belfast .....KO 2
Oct. 27—Tommy Cottnam, Derby.....KO 3
Nov. 5—Brian Spence, Belfast.....KO 2

1953

Jan. 26—Tommy Hilton, Preston .....L 8
Feb. 27—Tommy Hilton, Blackpool .....L 8
Mar. 14—Billy Corbett, Belfast .....KO 5
Mar. 21—Sammy Hamilton, Belfast ....KO 6
May 18—Malcolm Pidgeon, W. Hartlepool .....L 8
July 13—Harry Warner, Sunderland....W 8
Oct. 26—Terry Dolan, Preston .....KO 5
Nov. 6—Frankie Priest, Blackpool.....W 8
Nov. 16—Jim Lindley, Preston.....W 8

1954

Feb. 1—Jack Johnson Cofi, Preston.....W 8
Feb. 18—Roy Johnson, Liverpool.....W 8
Feb. 27—George Lavery, Belfast.....L 6
Mar. 22—Jack Thomas, Preston.....KO 8
Apr. 6—Peter Longo, London.....D 8
May 20—Peter Longo, London.....L 8
Nov. 22—Terence Murphy, London..KO by 5

JOE CRICKMAR

London (Stepney), England, Heavyweight.

1952

Sept. 16—Dinny Powell, Wembley.....W 6
Oct. 20—Len Brown, Leyton.....KO 4
Oct. 27—Sammy Clarke, Hoxton.....KO 1
Dec. 10—Wally Curtis, Harringay...KO by 2

1953

Apr. 20—Mick Cowan, Albert Hall .....W 6
May 12—Jack Hobbs, Harringay ....KO by 1
*June 9—Joe Bygraves, White City .....KO 2
*June 9—Eddie Hearn, White City .....L 3
July 16—Joe Bygraves, Liverpool .....KO 5
Aug. 18—Johnny McLeavy, Mile End ..KO 1
*Both bouts same night.

1954

Feb. 16—Fred Powell, Harringay.....L 6
Mar. 18—Joe Bygraves, Liverpool.....L 8
Mar. 30—Ron Harman, Earls Court.....L 6
Apr. 20—Peter Bates, Birmingham.....W 8
Nov. 13—Paddy Slavin, Belfast.....L 8

JIMMY CROLL

Dundee, Scotland, Welterweight

Born, January 29, 1934

1951

Feb. 7—Louis Kid Silver, Dundee.....KO 1
Feb. 21—Don Scott, Dundee.....KO by 2

1952

Apr. 23—Johnny Ross, Dundee.....KO 1
Aug. 12—Johnny Drummond, Kirtcaldy .....KO 3
Sept. 18—Billy Davenport, Edinburgh..KO 4
Dec. 1—Malcolm Pidgeon, Newcastle..KO 4

1953

Jan. 12—Dennis Yearby, Newcastle....KO 1
Jan. 26—Johnny Mann, Newcastle.....W 8
Feb. 23—Peter Smith, Newcastle.....L 8
Mar. 31—Jack Armstrong, Dundee.....D 8
May 27—Ken Maynard, Dundee .....KO 4
Sept. 7—Tommy O'Neill, Newcastle....W 8
Oct. 27—Peter Smith, Dundee.....W 8
Nov. 23—Dave Underwood, Newcastle...W 8
Dec. 15—Eric Skidmore, Kirkcaldy.....KO 6

1954

Mar. 2—Alf Danahar, Dundee.....W 10
Apr. 7—Danny Harvey, Glasgow.....KO 7
May 10—Ken Regan, Newcastle.....KO by 6
Oct. 18—Roy McGregor, Dundee.....LF 2
Nov. 8—Billy Taylor, Middlesbrough...W 8

RENE CRUZ

(Leonardo Cruz)

Filipino Flyweight

1951

June 2—Leo Espinosa, Manila.....W 10
Dec. 1—Roy Sarmiento, Pasig.....W 8

1952

Mar. 22—Little Medina, Mariquina.....KO 3
Apr. 19—Paulito Escarlan, Mandaluyong W 10
May 17—Baby Brown, Manila.....W 10

June 28—Little Manuel, Pasay.....KO 3
Oct. 25—Raytranco Boy, Makati.....KO 3
Dec. 20—Willie Brown, Caloocan.....L 10

1953

Feb. 14—Raytranco Boy, Grace Park....W 10
Mar. 25—Willie Brown, Manila.....KO 6
Aug. 15—Ben Dayrit, Manila.....W 10
Sept. 5—Tanny Campo, Caloocan.....L 12
(Filipino flyweight title)

1954

Mar. 20—Midget Louis, Manila.....KO 5
June 6—Dommy Ursua, Manila.....KO by 5
June 26—Cunning Andy, Rizal.....W 10

MARC CUNEO

French-Algerian Featherweight

Born, Viscovato, Dec. 8, 1923.

1952

Feb. 2—M. Garcia, Casablanca.....L 10
May 10—Jacques Lemeunier, Oran.....KO 3
July 18—C. Tenah, Oran.....KO 2
Nov. 3—H. Civitta, Oran.....W 8

1953

Feb. 1—H. Hedroug, Tiaret.....W 8
Mar. 6—Ali Ramdane, Oran.....D 10
May 21—Ali Ramdane, Oran.....L 10
June 20—Maurice Hautoit, Oran.....KO 4
Sept. 12—Emile Chemama, Oran.....W 10
Oct. 31—Robert Meunier, Oran.....WF 10
Nov. 21—Franco Fiorani, Oran.....KO 3

1954

Jan. 30—Ray Famechon, Oran.....L 10
Feb. 27—Hanania Bohbot, Oran.....L 10

MARIO D'AGATA

Italian Bantamweight Champion

Born, Arezzo, May 29, 1926.

1950

Oct. 14—Salardi, Siena.....W 6
Oct. 28—Marabitti, Arezzo.....W 6
Nov. 4—Marabitti, Rome.....W 8
Dec. 16—Garutti, Montevarchi.....KO 4

1951

Jan. 12—Cesarini, S. Giovanni.....KO 5
Jan. 31—Giovanni Capobianchi, Firenze..W 8
Feb. 28—Arturo Peratici, Arezzo.....W 8
May 2—Benito Fattori, Arezzo.....W 8
May 31—Benvenuto Cardinale, Firenze..W 8
June 22—Arturo Paoletti, Arezzo.....WF 7
Aug. 2—Kid Arcelli, Firenze.....L 10
Oct. 2—D'Augusta, Catania.....D 8
Nov. 30—Luigi Fasulo, Grosseto.....KO 3
Dec. 28—Kid Arcelli, Siena.....L 10

1952

Feb. 20—Giuliano Catini, Firenze.....KO 2
May 17—Denti, Firenze.....KO 2
June 11—Enzo Ganadu, Milan.....KO 3
Nov. 8—Stiaccini, Milan.....W 6
Nov. 26—Gaetano Annaloro, Milan....WF 5
Dec. 26—D'Augusta, Milan.....W 10

1953

Jan. 15—Jacques Louni, Aprezzo.....W 10
Mar. 31—Edmond Moletto, Arezzo.....W 10
July 5—Arthur Emboule, Arezzo.....W 8
Sept. 26—Gianni Zuddas, Arezzo.....WF 9
(Italian bantamweight title)
Oct. 30—Pierre Gress-Gyde, Geneva...KO 10
Nov. 15—Andre Valignat, Paris.....D 10

1954

Jan. 23—Luigi Fasulo, Naples.....KO 4
(Italian bantam title)
Apr. 10—Gianni Zuddas, Milan.....W 12
(Italian bantam title)
Apr. 30—Kid Andre, Milan.....KO 10
May 15—Robert Cohen, Tunis.....L 10
June 12—Emile Chemama, Tunis.....W 10
July 31—Andre Valignat, Arezzo.....W 10
Oct. 1—Alex Bollaert, Milan.....KO 5
Dec. 10—Billy Peacock, Melbourne.....W 12

ARISTIDE DAL PIAZ

Italian Middleweight

Born, Rome, May 8, 1930.

Was alternate member of Italian team at Helsinki Olympiad in 1952 but did not get chance to compete.

1953

Mar. 28—Fernando Spallotta, Rome.....W 6
Apr. 18—Loreto Vari, Rome.....W 8
May 16—Loreto Vari, Rome.....W 8
June 4—Primo Venturelli, Rome.....W 8
Nov. 21—Vannes Benassi, Rome.....D 8

1954

Jan. 8—Orfeo Meneghini, Milan.....D 6
Feb. 10—Angelo Idi, Florence.....L 8
Feb. 25—Gino Rossi, Rome.....W 6
Mar. 18—Mario Salvoldi, Rome.....W 8
Apr. 15—Bruno Bernadinello, Rome.....W 10
May 12—Vannes Benassi, Prato.....W 8
Sept. 10—Mario Salvoldi, Milan.....W 8
Oct. 15—Joseph Kelhoffner, Milan.....KO 2
Nov. 9—Louis Mourros, Prato.....W 8
Nov. 22—Yves Boglione, Bologna.....W 8

ALF DANAHAR

London (Bethnal Green), England, Welterweight

Born, March 15, 1923.

1946

Dec. 10—Ernie Stapleton, Marylebone ..L 6

1947

Mar. 11—Chris Adcock, Marylebone .....L 6
Apr. 28—Wally Potts, Walthamstow...KO 3
May 12—Bob Fordham, Walthamstow..KO 2
May 22—Bob Fordham, Walthamstow..KO 2
June 9—Ric Sanders, Walthamstow.....D 8
Dec. 18—Alf Marsh, Liverpool.....KO 7

1948

Feb. 9—Jimmy Bryan, Leyton.....W 8
Feb. 23—Allan Wilkins, Leyton.....KO 6
Mar. 4—Jimmy Bryan, Paddington.....LF 3
Apr. 21—Fred Spalton, Southwark.....W 8
May 10—Eddie Cardew, Oxford.....W 8
May 26—Ginger Stewart, Paisley.....L 8
July 27—Jeff Tite, Birmingham.....LF 8
Nov. 9—Laurie Buxton, Paddington....W 8
Nov. 29—Bob Frost, Albert Hall .....KO 2

1949

Jan. 31—Jack Phillips, Leyton.....W 8
Feb. 14—Alf Taylor, Walworth.....KO 4
Mar. 1—Piet van Staden, West Ham....D 8
Mar. 15—Danny McKay, West Ham.....W 8
Mar. 28—Jeff Tite, Leicester.....W 8
Apr. 21—Stan Davis, Walworth.....W 8
Sept. 8—Ric Sanders, Liverpool.....L 10
Oct. 25—Kay Kalio, West Ham.....D 8
Dec. 19—Jeff Tite, Leicester.....W 12

1950

Jan. 30—Billy Humphries, Walworth ..KO 6
Mar. 7—Johnny Smith, Empress Hall...W 8
Apr. 24—Willie Whyte, Leeds .....L 10
May 30—Eric McQuade, Streatham .....W 12
Nov. 28—Bob Frost, Albert Hall.....W 12

1951

Jan. 15—Danny McKay, Leyton.....W 8
Mar. 12—Jeff Tite, Birmingham.....W 12
Apr. 19—Wally Thom, Liverpool.....L 12
July 10—Danny Womber, Earls Court .....KO by 4
Nov. 5—Duggie du Preez, Leyton.....L 8
Dec. 10—Roy Baird, Birmingham.....W 10

1952

Feb. 4—Bob Frost, Northampton .....W 12
Mar. 25—Rees Moore, Leighton Buzz.....LF 5
Mar. 31—Eric Davies, Leicester .....W 8
May 7—Billy Wells, Earls Court....KO by 5
July 8—Terry Ratcliffe, Bristol .....L 8
Oct. 5—Tommy Hinson, Bermondsey....L 8
Nov. 17—Lew Lazar, Leyton.....L 8

1953

Feb. 2—Billy Nuttall, Epsom.....W 8
Feb. 24—Billy Thompson, Albert Hall....D 8
Apr. 10—Bernie Newcombe, Hoxton.....L 8
Oct. 19—Kit Pompey, Epson.....KO by 5
Nov. 24—Paul King, Watford.....L 8
Dec. 26—Gerry Hassett, Belfast.....LF 7

1954

Mar. 2—Jimmy Croll, Dundee.....L 10
May 24—Vincent O'Kine, W. Hartlepool .....KO by 1
Sept. 1—Johnny Fish, Watford.....KO 6

PARRY DANDO

Llanhilleth, Wales, Lightweight

1953

Oct. 26—Teddy Best, Cardiff.....KO 3
Nov. 23—William Lloyd, Cardiff.....L 6

1954

Mar. 23—Johnny Cheatle, London.....WF 3
Apr. 12—Ivor Jones, Cardiff.....KO 1
May 24—William Lloyd, Cardiff.....LF 8
(vacant Welsh lightweight title)
Oct. 4—Teddy Best, Cardiff.....W 8
Nov. 29—William Lloyd, Cardiff.....L 8

ERIC DANKS

Birmingham, England, Heavyweight

1954

June 1—Denny Ball, London.....L 3
June 15—Cliff Purnell, Hanley.....W 6
June 28—Jim Moran, Birmingham.....W 6
July 26—Ken Wyatt, Bedworth.....W 6
Aug. 31—Colin Strauch, Birmingham....W 6
Sept. 27—Bernard Smith, Birmingham...W 6

RAPHAEL DA SYLVA

Portuguese Welterweight Champion

Born, St. Vincent-Cap. Vert, October 24, 1922. As an amateur, engaged in 24 bouts; won 23, lost 1.

1947

May 20—Louis Copp, Paris.....KO 4
July 15—Osterman, Sarreguemines.....W 10
Sept. 4—Sochor, Prague.....W 10
Sept. 12—Bruno Corro, Geneva.....W 10
Nov. 9—Titi Clavel, Paris.....L 8
Nov. 20—Jean Carrara, Paris.....KO 6
Dec. 5—Roboldi, Geneva.....KO 8

1948

Jan. 18—A. Mourguiart, Paris.....KO 8
Feb. 8—Michel Freire, Paris.....KO 7
Mar. 27—Antonio Figuerdo, Lisbon.....W 8
Apr. 8—Jorge Larsen, Lisbon.....W 10
Apr. 28—Juanito Martin, Lisbon.....W 10
May 11—M. Guilherme, Lisbonne.....KO 4
July 1—C. Boccolini, Milan.....W 10
Dec. 3—Yrgo Piitulainen, Copenhagen..L 8

1949

Jan. 13—Livio Minelli, Rome.....D 10
Feb. 1—A. Carrigand, Antwerp.....KO 1
Feb. 15—A. Vercoutter, Antwerp.....W 6
Mar. 22—Alf Piette, Antwerp.....KO 8
Apr. 2—Pino Facchi, Milan.....W 8
Apr. 19—Willie Wimms, Antwerp.....W 10
May 24—Charles Humez, Antwerp.....L 12

1950

June 10—Karl Oeschsle, Munich.....W 10
July 15—Butterman, Dusseldorf.....W 8
Nov. 18—Luigi Valentini, Rome.....D 8

1951

Mar. 27—Pierre Langlois, Lens.....L 10
May 15—Jeff Tite, London.....L 10
June 28—Michele Palmero, Naples.....L 10
Oct. 7—Ali Amrane, Paris.....W 10

1952

Feb. 10—Gilbert Lavoine, Laon.....L 10
Aug. 1—Victoriano Olivares, Lisbon..WF 6
Sept. 6—Augustin Argote, Lisbon.....W 10
Oct. 9—Serge Van Zandt, Lisbon.....W 10
Dec. 17—Emmanuel Clavel, Lisbon.....W 10

1953

Jan. 14—Bouadjemi Mokhfi, Lisbon.....W 10
Mar. 10—Walter Schneider, Lisbon.....W 10
May 13—Roland Guilbert, Lisbon.....W 10
July 31—Julio Martins, Lisbon.....KO 12
(Portuguese welterweight title)
Oct. 1—Chris Christensen, Copenh'n....L 12

1954

Jan. 28—Rene Lacaze, Paris.....W 10
Apr. 14—Robert Guivarch, Evreux.....L 10
June 6—Emilio Marconi, Grosseto.....L 10
Sept. 24—Francisco Santos, Lisbon.....W 12
(Spanish welterweight title)
Oct. 20—Charles Colpin, Lisbon.....W 10

LAURIE DAVIES

Nigerian Welterweight

Record in Great Britain.

1950

May 24—Mick O'Brien, Sunderland..KO by 3
June 14—Billy Burton, Sunderland.....KO 1
July 8—Sammy Gibbison, Ryhope.....L 4
Dec. 11—Al Crosby, Middlesbrough.....D 4
Dec. 18—Al Crosby, Middlesbrough.....W 4

1951

Feb. 12—Al Crosby, Middlesbrough.....W 4
Mar. 23—Walter Black, Hawick.....KO 3
Apr. 23—Ken Gordon, Carlisle.....LF 2
June 2—Jack Minnikin, Ryhope.....KO 2
June 16—Mickey Campbell, Ryhope.....W 6
July 30—Jack Lewis, W. Hartlepool.....W 6
Aug. 13—Reg Plummer, W. Hartlepool...L 6
Oct. 11—Noel Sinfield, Doncaster.....L 6
Nov. 28—Eric Billington, Kendall.....L 8

1952

Nov. 24—Johnny Pipe, Gr. Yarmouth....L 6
Dec. 15—Arthur Carrington, Gr. Yarm...W 6

1953

Jan. 12—Cyril Evans, Gr. Yarmouth.....W 6
Mar. 2—Al Sharpe, London.....L 6
Apr. 20—Peter Waterman, London.....L 6
Aug. 25—Pat Guttridge, London.....KO 5
Sept. 8—Ron Kensington, London.....KO 5
Sept. 28—Kenny Taylor, Gr. Yarmouth..KO 4
Nov. 9—Bernie Newcombe, Gr. Yarmouth.....D 8
Dec. 28—Bob Frost, London.....KO 7

1954

Mar. 1—Eric Davies, Gr. Yarmouth.....W 8
May 18—Solly Cantor, London.....L 8
May 31—Eric Skidmore, Bedworth.....KO 4
Sept. 20—Jack Thornby, Gr. Y'm'th.....L 8

JIMMY DAVIS

London (Bethnal Green), England, Light-Heavyweight

Born, June 13, 1926.

Began boxing in 1945 and through 1952 engaged in 71 bouts; won 50, drew 4, lost 17. For complete early records see 1953 and 1954 Ring Record Books.

1953

Feb. 3—Fred Jackson, Seymour Hall....W 8
Mar. 30—Arthur Howard, Hoxton.....W 8
Apr. 10—Billy Dean, Hoxton.....W 8
Apr. 20—Bobby Dawson, Albert Hall.....KO by 6
July 7—Al Allotey, Jersey.....W 8
Aug. 11—Joe Parsons, Mile End.....KO 7
Oct. 6—Albert Finch, Albert Hall.....L 8
Nov. 9—Bert Sanders, Leyton.....W 8
Dec. 7—Fred Jackson, Leyton.....W 8

1954

Jan. 18—Arthur Howard, Leyton.....W 8
Feb. 1—Dave Williams, Leyton.....W 8
Mar. 29—Tony Lord, Leyton.....W 10
Oct. 12—Arthur Howard, Albert Hall..KO 3
Dec. 7—Ron Barton, Harringay....KO by 4

BOBBY DAWSON

American Middleweight

Born, Blackley, Georgia, Oct. 29, 1929.

1948

Feb. 25—Earl Shaw, New York.....KO 2
Mar. 8—Willie Smith, Brooklyn.....KO 2
Mar. 16—Shaddy DeVane, New York....W 4
Mar. 26—Fairest Norman, New York.....D 4
Mar. 29—Carlin Scott, Brooklyn.....KO 3
May 5—Bobby Copeland, New York....W 6
June 14—Leonard Lukas, Brooklyn....KO 6
Nov. 8—Jackie Cooper, Brooklyn.....W 6

1949

Feb. 24—Harry Bilzerian, N. Y. C.....KO 1
Mar. 15—Van Butler, Hartford.....KO 1
Apr. 16—Sherman McNeil, Brooklyn...KO 1
June 14—Tom Parks, Elizabeth.....W 6
July 18—Leon Gabriel, Brooklyn.....KO 1
Aug. 11—Leonard Lukes, N. Y. C.....W 6
Nov. 22—Leon Daugherty, Washington..W 8
Dec. 2—Ted Bussey, Detroit.....KO 9

1950

Mar. 13—Gilbert Stock, Paris.....W 10
Apr. 3—Lucien Caboche, Paris.....W 10
Apr. 23—Claude Ritter, Paris.....W 10
July 1—Kid Marcel, Geneva.....W 10
Oct. 16—Jean Stock, Paris.....L 10
Nov. 9—Georges Chape, Paris.....W 10
Dec. 16—Michel Lapourielle, Geneva....W 10

1951

Jan. 25—Gilbert Stock, Paris.....W 10
Feb. 8—Jean Wanes, Paris.....W 10
Feb. 26—Jean Stock, Paris.....D 10

Mar. 10—Omar Kouidri, Algiers.....W 10
Apr. 30—Laurent Dauthuille, Paris..KO by 1
Dec. 2—Charles Humez, Lille.....L 10
Dec. 26—William Poli, Milan.....W 10

1952

Feb. 26—Ron Pudney, London, Eng.....KO 8
Mar. 9—Tino Pierluigi, Lille.....W 10
Mar. 18—Alex Buxton, London .....L 10
Apr. 15—Jimmy Davis, London .....KO 3
May 2—Jacques Royer-Crecy, Lens.....W 10
May 20—Alex Buxton, London.....KO 7
June 4—Ivano Fontana, Milan.....D 10
Aug. 1—Kid Marcel, Bordeaux.....W 10
Aug. 23—Jules Bouquet, Biarritz.....KO 7
Oct. 2—Ivano Fontana, Rome.....W 10
Dec. 10—Duggie Miller, London .....W 10

1953

Feb. 10—Gordon Hazell, London.....W 10
Mar. 24—Gordon Hazell, London.....W 10
Apr. 20—Jimmy Davis, London.....KO 6
May 18—Wally Beckett, London.....KO 8
Oct. 20—Gordon Hazell, London.....KO 6

1954

Jan. 25—Yolande Pompey, Nottingham..W 10
May 31—Les Allen, Bedworth.....L 10
Nov. 9—Abe Quartey, Birmingham.....KO 3

FREDDIE DAWSON

American Welterweight

Born, Jan. 28, 1924, Thomasville, Ark.

1943

Feb. 1—Bill Jordan, Chicago.....W 4
Feb. 22—Herman Mills, Chicago.....KO 3
Mar. 1—Jackie Nichols, Chicago.....D 4
Mar. 15—Berlin Hadnot, Chicago .....KO 2
Mar. 22—Elbert Adams, Chicago.....W 5
Apr. 5—Isadore Miner, Chicago.....W 6
Apr. 16—Al Gomez, Chicago.....W 6
Apr. 30—Al Reasoner, Chicago.....W 8
June 7—Jimmy Joyce, Chicago.....W 6
June 14—Jimmy Joyce, Chicago.....W 8
July 19—Ray Lewis, Chicago.....KO by 4
Aug. 2—Gene Ward, Chicago.....W 8
Aug. 17—Elbert Adams, Chicago.....W 6
Aug. 30—Jimmy Joyce, Chicago.....W 10
Oct. 4—Gene Spencer, Chicago.....W 10
Oct. 29—Harry Teaney, Chicago.....W 10
Dec. 20—Al Reasoner, Chicago.....KO 10

1944

Jan. 19—Willie Cheatum, Elizabeth .....W 6
Feb. 11—Davey Crawford, N. Orleans..KO 3
Apr. 24—Bill Grier, Detroit .....KO 3
May 8—Lester Cueball Young, Detroit..KO 2
May 12—Charley Parham, N. Orleans..KO 9
June 15—Dusty Brown, New York.....W 6

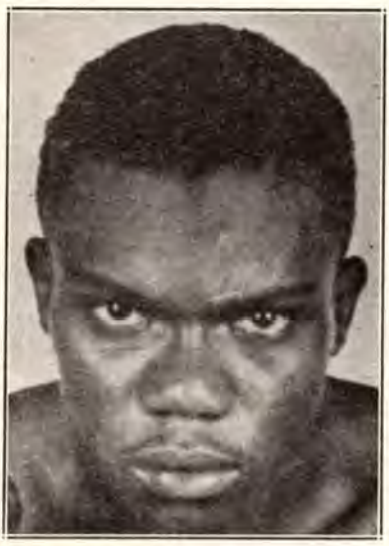

FREDDIE DAWSON, Chicago, Ill.

June 23—Joe Lemieux, New York.....KO 1
July 10—Joe Amico, Philadelphia.....KO 4
July 20—Willie Cheatum, New York.....W 6
Sept. 8—Bucky Taylor, New York.....KO 2
Sept. 19—Ike Williams, Phila. .....KO by 4

1945

Feb. 26—Jerry Pittro, Chicago.....W 8
Mar. 26—Ernie Petrone, Philadelphia ..KO 3
Apr. 19—Willie Calhoun, Worcester....KO 7
Apr. 24—Sammy Daniels, Jersey City ..KO 6
Apr. 30—Dorsey Lay, Philadelphia.....L 10
June 12—Dorsey Lay, Philadelphia.....W 12
July 24—Gene Burton, Philadelphia.....W 10
Oct. 8—Al Gomez, Chicago.....KO 2
Nov. 30—Eddie Hudson, New Orleans...W 10

1946

Jan. 17—Sammy Daniels, Baltimore....KO 6
Jan. 28—Ike Williams, Philadelphia.....D 10
Feb. 7—Charlie Smith, Orange.....W 10
Mar. 7—Nick Castiglione, Chicago...KO 2
Mar. 26—Charlie Smith, Trenton.....W 10
Apr. 12—Johnny Bratton, Chicago.....L 10
Aug. 22—Gene Burton, Chicago.....W 10
Oct. 21—Willie Russell, St. Louis.....W 10
Dec. 2—Ben Evans, Chicago .....W 8
Dec. 11—Ace Miller, Toledo .....W 10

1947

Jan. 27—Ace Miller, Chicago.....W 8
Mar. 4—Bobby McQuillar, Detroit.....W 10
Mar. 24—Doug Ratford, Philadelphia.....L 10
Apr. 8—Al Mobley, Detroit.....W 10
Apr. 25—Midget Jones, New Orleans...KO 8
May 19—Bobby McQuillar, Detroit.....W 10
June 27—Doug Ratford, Chicago.....W 10
Sept. 1—Vic Patrick, Sidney, Australia..KO 12
Sept. 28—Eddie Miller, Melbourne.....KO 2
Dec. 4—Dave Andrews, Chicago.....KO 2
Dec. 17—Candy McDaniels, Toledo.....KO 3

1948

Jan. 26—Ike Williams, Philadelphia .....L 10
Mar. 26—Johnny Williams, New York.....L 10
Apr. 26—Willie Russell, Boston .....W 10
June 7—Willie Cheatum, Chicago .....KO 10
Aug. 18—Kid Dinamita, Chicago .....KO 9
Aug. 25—Willie Russell, Cincinnati .....W 10
Sept. 11—Hankin Barrows, Havana .....W 10
Oct. 1—Joe Brown, New Orleans .....W 10
Oct. 25—Billy Justine, Chicago.....KO 1
Nov. 15—Charley Milan, Wash., D. C....KO 10
Nov. 29—Terry Gibson, Chicago.....KO 7
Dec. 6—Bee Bee Wright, Philadelphia..W 10

1949

Feb. 4—Bernard Docusen, Chicago....KO 6
Feb. 25—Bobby Lee, Chicago.....W 10
Mar. 29—Tommy Campbell, Los Angeles..W 10
May 27—Melvin Bartholomew, New Orl. W 10
June 6—Charley Williams, Newark.....W 10
Aug. 16—Doug Ratford, Washington.....W 10
Sept. 21—George Costner, Philadelphia..D 10
Dec. 5—Ike Williams, Philadelphia.....L 15
(World Lightweight Title)

1950

Jan. 16—Charley Williams, Newark ....W 10
Mar. 22—Charley Salas, Chicago .....W 10
May 5—Tommy Bell, New Orleans....KO 9
June 19—Jack Hassen, Sydney .....KO 7
July 7—Norm Gent, Melbourne .....KO 5
July 31—Jean Mougin, Sydney .....KO 6
Aug. 21—Charley Williams, Melbourne..W 12
Sept. 22—Irving Steen, New Orleans.....W 12
Nov. 15—John L. Davis, Oakland.....L 10

1951

Jan 17—Johnny Gonsalves, Oakland....KO 8
Feb. 16—Jesse Flores, San Francisco....W 10
May 9—Luther Rawlings, Chicago.....W 10
May 29—Frankie Fernandez, Honolulu..W 10
Sept. 26—Virgil Akins, St. Louis.....L 10
Oct. 9—Frankie Fernandez, Honolulu..KO 8
Oct. 22—Bobby Jones, San Francisco...W 10
Nov. 2—Charley Salas, Hollywood.....W 10
Nov. 27—Bobby Jones, Los Angeles.....L 10

1952

Feb. 29—Walter Haines, New Orleans....L 10
May 5—Norm Webb, Chicago .....W 8
May 16—Walter Haines, New Orleans....L 10
July 7—Len Dittmar, Sydney, Aust....KO 4
Sept. 29—Walter Haines, Sydney .....KO 9

1953

Feb. 10—Johnny Saxton, Philadelphia...L 10
July 14—Harry Hayes, Sydney.....KO 10
Aug. 6—Bernie Hall, Sydney..... .....W 12

Aug. 20—Harry Hayes, Sydney.....W. Dis. 5
Aug. 27—Bernie Hall, Sydney.....KO 12

1954

Mar. 23—Barry Brown, Sydney.....KO 6
Apr. 21—George Barnes, Sydney.....W 15
Oct. 28—Benny Salem, Sydney.....KO 1
Dec. 8—Eddie Dione, Sydney.....W 12
Dec. 20—Marshall Clayton, Perth.....KO 10

BABY DAY

(Lewis Warren)

American Middleweight

Born, Jacksonville, Fla., September 27, 1923.

1946

May 25—Gus Degouve, Paris .....L 6
July 7—Jean Wanes, Paris .....L 6
Sept. 27—Robert Villemain, Paris .....L 10
Oct. 11—Yrgo Piitulainen, Gothenburg ..L 10

1947

Feb. 21—Egisto Peyre, Gothenberg .....L 8
Mar. 24—Yrgo Piitulainen, Gothenberg..KO 2
Apr. 20—Pierre LeMentec, Paris .....L 10
June 15—Gilbert Stock, Paris .....W 6
Sept. 19—Egisto Peyre, Copenhagen .....D 10
Oct. 12—Louis Thiery, Paris .....D 10
Oct. 19—Lucien Krawsyck, Gothenburg ..L 8
Nov. 24—Omar Kouidri, Paris .....D 10

1948

Jan. 8—Jan Pankowiack, Paris .....KO 9
Feb. 9—Gus Degouve, Paris .....LF 7
May 18—Al Berry, Antwerp .....KO 2
June 1—Max Salvi, Antwerp .....KO 2
June 15—Lucien Caboche, Antwerp .....L 8
June 29—Francisco Molina, Antwerp ..KO 9
Oct. 24—Pierre LeMentec, Paris.....L 10

1949

Mar. 3—Fernando Janilli, Rome.....L 10
Mar. 24—Luigi Valentini, Rome.....W 10
Apr. 13—Giovanni Manca, Rome.....KO 6
June 16—Fernando Janilli, Rome.....L 10
Oct. 9—Georges Royer, Paris.....W 10
Nov. 29—Roy Wouters, London.....W 10

1950

Feb. 7—Albert Finch, London.....W 10
Mar. 14—Dick Turpin, London.....W 10
Dec. 9—Ivano Fontana, Rome .....D 10

1951

Jan. 25—Ivano Fontana, Lucca.....L 10
Mar. 9—Olle Bengtsson, Gothenburg...L 8
May 15—George Angelo, London.....L 10
June 11—Duggie Miller, Leicester.....W 8
June 28—William Poli, Milan.....L 10
Nov. 12—Sammy Walker, Holyoke.....W 10
Nov. 19—Sammy Walker, Holyoke.....L 10
Dec. 3—Otis Graham, Holyoke.....W 10

1952

Feb. 22—George Johnson, New York....KO 4
Mar. 3—Henry Lee, Holyoke .....W 10
Mar. 13—Garth Panter, San Francisco...W 8
May 23—Willie Troy, New York .....L 8
Nov. 3—Aime Lombard, Chateauroux..KO 8

1953

Feb. 1—Aime Lombard, Chateauroux..KO 8
Mar. 10—Gilbert Stock, Orleans.....W 10
Sept. 12—Pierre Langlois, Caen.....L 10
Dec. 4—Gustav Scholz, Berlin.....KO by 3

1954

May 2—Charley Humez, Marseilles....LF 5
Nov. 5—Emile Delmine, Gothenburg....L 8

EMILE DELMINE

Belgian Middleweight Champion

Born, Wasmes, May 22, 1927. As an amateur, engaged in 75 bouts; won 50. Won Belgian title in 1948.

1948

Sept. 23—Roger, Gand .....KO 1
Oct. 6—Charles Colpin, Brussels .....KO 1
Oct. 21—Beukeis, Gand .....KO 6
Nov. 4—Remi Leys, Gand .....KO 6
Nov. 18—Stan Reypens, Gand .....KO by 9
Dec. 2—Milo, Gand .....KO 1

1949

Mar. 9—Charles Derry, Brussels .....KO 1
Mar. 16—F. Molina, Brussels .....KO 6
Apr. 7—M. Dewulf, Gand .....KO 6
Apr. 14—Stan Hawthorne, Liverpool...KO 3
June 2—Jimmy Molloy, Liverpool ..KO by 9
Aug. 27—M. Lips, Blankenberg .....KO by 6
Oct. 12—Vercaurenon, Brussels .....KO 1
Oct. 26—Gilbert Ussin, Brussels .....W 6
Nov. 5—Jo Goreux, Brussels .....W 10
Nov. 19—Hennebo, Brussels .....W 10
Dec. 3—Carlo Mola, Brussels.....W 12

1950

Jan. 25—Jim Wellard, Brussels.....KO 5
Feb. 23—Stan Reypens, Ghent.....KO 9
(Belgian welterweight title)
May 13—Giel de Roode, Brussels.....W 10
May 22—Eddie Thomas, Abergavenny .....KO by 6
Sept. 21—Omar le Noir, Ghent .....W 10
Sept. 30—Titi Clavel, Brussels.....W 10
Nov. 4—Pierre Langlois, Brussels .....L 10

1951

Feb. 7—Valere Benedetta, Brussels.....L 10
Mar. 8—Charles Odon, Ghent.....KO 10
(Belgian welterweight title)
Apr. 7—Kid Dussart, Brussels.....W 10
Apr. 26—Stan Raypens, Brussels.....W 12
(Belgian welterweight title)
June 11—Jeff Tite, Liecester.....W 10
July 7—Walter Momber, Wasmes.....KO 2
Sept. 24—Charles Humez, Paris.....KO by 7
(European welterweight title)
Oct. 27—Claude Milazzo, Brussels...KO by 6
Dec. 8—Kid Dussart, Liege.....KO by 9
(Belgian welterweight title)

1952

Oct. 5—Bruno Marostegan, Brussels....D 8
Dec. 15—Said Khelfa, Liege.....W 8

1953

Jan. 17—Arthur Acha, Brussels.....KO 2
(Vacant Belgian middleweight title)
Mar. 2—Tino Pierluigi, Brussels.....KO 2
Mar. 28—Jacques Royer-Crecy, Brussels..W 10
June 9—Alex Buxton, London.....KO by 6
Sept. 5—Tiberio Mitri, Rome.....L 10
Sept. 20—Franco Festucci, Rome....KO by 3
Nov. 9—Jan Hagenaar, Liege.....W 8

1954

Mar. 5—Hans Stretz, Berlin.....D 12
Mar. 26—Germinal Ballarin, Paris.....WF 8
June 10—Gustav Scholz, Berlin.....KO by 4
Oct. 3—Peter Muller, Cologne.....L 10
Oct. 25—Les Allen, Nottingham.....KO by 4
Nov. 5—Baby Day, Gothenburg.....W 8
Nov. 19—Constant Alcantara, Caen.....D 10

EMILE DELPLANQUE

Belgian Flyweight Champion

Born, February 16, 1929.

1950

Oct. 9—Backelandt .....KO 5
Nov. 20—Ducastel .....KO 5

1951

Jan. 9—R. Genot, Charleroi.....KO 3
Jan. 15—L. Gomez, Jemmaps.....KO 5
Feb. 12—A. Piens, Ghent.....W 8
Mar. 5—Delamonica, Gand.....W 8
Apr. 22—Vandeville, Bruges.....W 8
Apr. 30—Kid Roger, Gand.....W 8
July 9—A. Piens, Gand.....W 10
Oct. 1—Proclaimed Belgian flyweight champion on scales when no challenger appeared.
Oct. 10—Greff, Bruges.....WF 6

1952

Feb. 4—Gaston van den Bos Cuesmes..W 8
Feb. 23—Andre Piens, Charleori.....W 8
Mar. 15—Andre Jasse, Cuesmes.....W 10
Apr. 28—Jacques Louini, Cuesmes.....W 10
Sept. 24—Pierre Cossemyns, Brussels.....L 10
Oct. 16—Pierre Cossemyns, Brussels....L 8
Dec. 1—Jake Tuli, Nottingham....KO by 4

1953

Jan. 12—Alex Bollaert, Cuesmes.....D 8
Jan. 25—Andre Jasse, Louvroil .....L 10
Mar. 18—Charles Vandeville, Frameries..W 8
Mar. 30—Charles Vandeville, Cuesmes...W 8
Oct. 12—Alex Van Damme, Cuesmes ..KO 3
Nov. 24—Henk v. d. Zee, Rotterdam KO by 8

1954

Feb. 15—Franco Lombardozzi, Cuesmes KO 3
Mar. 13—Robert Mouginot, Chateauroux..L 10
May 11—Alex Bollaert, Antwerp.....W 12
(Belgian flyweight title)
July 19—Dai Dower, Cardiff.....LF 4
Nov. 12—Eric Marsden, Manchester..KO by 9

LUIS DE SANTIAGO

42-11-3 (12-7)

Spanish Welterweight

1946

June 12—Ermano Bonetti, Madrid ...KO by 2
Nov. 19—Young Cyclone, Barcelona ....W 10

1947

Feb. 1—Germain Perez, Barcelona .....W 10
Mar. 16—Pierre Paul, Barcelona .....KO 5
Mar. 30—Roger, Barcelona .....W 10

1948

Oct. 6—Rene Megret, Barcelona .....W 10
Oct. 20—Robert Rose, Barcelona .....KO 8
Dec. 16—Luis Romero, Barcelona .....KO 10
(Spanish featherweight title)

1949

Feb. 5—Paul Dogniaux, Madrid .....LF 5
Feb. 19—Georges Vignes, Madrid .....KO 5
Apr. 2—B. Mokhfi, Madrid .....W 10
June 11—Jean Machterlinck, Madrid ....W 10
Dec. 1—Alejos, Barcelona .....KO 8
(Spanish featherweight title)

1950

Jan. 25—Gino Bondavelli, Madrid .....W 10
Mar. 1—Ronnie Clayton, Manchester ...D 10
Mar. 14—Antonio Marti, Madrid.....KO 8
(Spanish featherweight title)
Mar. 23—Tom Bailey, Liverpool .....W 10
Apr. 19—Morty Kelleher, Barcelona ...KO 7
May 3—Jean Machterlinck, Barcelona..W 10
May 19—Ray Fitton, Manchester .....W 10
May 27—Sigi Tennebaum, Madrid .....W 10
June 12—Passolli, Madrid .....KO 6
June 24—Francis Bonnardel, Madrid ....D 10
July 29—Ray Famechon, Madrid....KO by 3
(European featherweight title)
Nov. 15—Boudjemi Mokhfi, Madrid .....W 8
Dec. 13—Jose Orosco, Madrid.....D 8

1951

Jan. 7—Amleto Crespi, Bilbao.....W 8
Mar. 10—Ronnie Clayton,
Manchester .....KO by 2
July 20—Teodore Gonzalo, Barcelona..KO 4
(Spanish featherweight title)
Aug. 11—Ray Lewis, Madrid.....KO 4
Aug. 26—Antonio Ruiz, Madrid.....KO 2
(Spanish featherweight title)
Sept. 1—Hans Schomig, San Sebastian..KO 5
Sept. 15—Leyton Lewis, Seville.....KO 4
Oct. 7—Luis Romero, Barcelona..KO by 3
(Spanish featherweight title)

1952

Feb. 14—Beralexy, Madrid.....KO 1
Apr. 5—Ali Ramdane, Algiers.....W 10
May 4—M. Ascensio, Tetuan.....W 8
June 4—Bouadjemi Mokhfi, Barcelona..W 10
July 2—Jo Fernandez, Barcelona.....W 10
Oct. 5—A. Salmero, Tangiers.....KO 5
Oct. 12—P. Chito, Tetuan.....W 10
Nov. 9—Francis Bonnardel, Madrid...KO 9
Dec. 31—Augustin Argote, Bilbao...KO by 4

1953

June 6—Perea Hernandez, Alicante.....L 8
July 4—Georges Mousse, Madrid.....W 10
July 26—Angel Garcia, Madrid.....KO 6
Aug. 9—Boudjemi Mohkfi, Madrid .....W 8
Aug. 12—Rudi Langer, Madrid.....KO by 4
Sept. 12—Manolo Garcia, Madrid.....L 10
Nov. 21—Al Young, Madrid.....W 8

1954

Jan. 23—Jesus Tamarit, Madrid .....W 8
July 11—Bouadjemi Mokhfi, Madrid.....W 8
July 25—Robert DiMayo, Madrid.....W 8
Aug. 8—Mario Posca, Madrid.....W 10
Aug. 22—Antonio Algaribel, Madrid.....L 10
Sept. 4—Ben Buker II, Madrid.....KO by 1

BABY DE VOOGD

Dutch heavyweight

Born, Arnhem, June 27, 1928.

As amateur, engaged in 58 bouts; won 48; drew 5, lost 5. Military Inter-Allied Heavyweight Champion 1947; Dutch National Champion 1952.

1952

Oct. 13—Pabrecca, Rotterdam .....KO 5
Nov. 3—Ted Jack, Rotterdam.....W 6
Nov. 24—Leon Camberlain, Rot'dam....KO 2
Dec. 15—Prosper Beck, Rotterdam.....KO 7

1953

Jan. 20—Jules Scohy, Rotterdam.....KO 2
Mar. 2—Lucien Touzard, Rotterdam...KO 4
May 18—George Rogiers, Sch'v'gen.....W 8
July 6—Bernard, Rotterdam .....KO by 7
Sept. 15—Otto Bastian, Amsterdam.....W 8

1954

Jan. 7—Eugene D'Alessio, Rotterdam..WF 7
Mar. 8—Norbert Sapion, Rotterdam...KO 2
Apr. 26—Hans Friedrich, Rotterdam.....L 10
Nov. 1—Yves Calamari, Rotterdam....KO 4

ALOIS DEWULF

Belgian Welterweight Champion

Born, Assebroeck, December 25, 1924.

(early record incomplete)

1948

Oct. 21—Lucien Van Daele, Ghent....KO 1
Dec. 2—Stan Reypens, Gand.....KO by 8

1949

Apr. 7—Emile Delmine, Gand .....KO by 6
Oct. 26—Carlo Mola, Brussels.....L 6

1950

Nov. 8—Gilbert Lavoine, Laon .....KO by 2
Dec. 14—Stan Reypens, Ghent.....L 10

1951

Jan. 2—Medard Thieo, Roulers.....KO 1
Feb. 8—Maurice Bombaert, Ghent.....W 10
Feb. 21—Aime Lombard, Brussels.....W 10
Mar. 3—Clovis Lequenne, Bruges.....KO 4
May 28—Titi Brommer, Rotterdam..KO by 5
Oct. 11—Gilbert Lavoine, Laon.....L 10
Dec. 16—Louis Klein, Merlebach....KO by 3

1952

Apr. 7—Kid Dussart, Liege .....KO by 6
(Belgian welterweight title)
Oct. 2—Enrico Martina, Ghent.....W 6
Oct. 16—Frans Wahl, Ghent .....KO 3
Nov. 13—Kid Eugene, Ghent .....KO 9
Nov. 27—Enrico Martina, Ghent .....W 10

1953

Jan. 17—Michel Hilderson, Bruges.....KO 3
Jan. 24—Harry Mino, Gand .....KO 6
Feb. 4—William Thieulin, Elboeuf.....KO 9
Mar. 3—Luigi Valentini, Liege.....KO by 3
Oct. 8—Albert Muller, Ghent .....KO 3
Oct. 24—Kid Dussart, Ghent .....KO 6
(Belgian welterweight title)
Dec. 5—Leo Starosch, Bruges.....W 10

1954

Jan. 16—Hans Schmitz, Bruges.....LF 6
Apr. 15—Bep van Klaveren, The Hague..L 10
July 21—Frans Wahl, Ostend.....KO 3
Oct. 18—Frits van Kempen, Rotterdam..L 10
Dec. 12—Ernst Zetzmann, Dortmund KO by 7

ANTONIO DIAZ

Spanish Bantamweight

Complete record unavailable

1952

Apr. 16—Palazon, Barcelona .....D 8
Oct. 15—Miguel Gausch, Barcelona.....D 8

1953

Jan. 22—Iniguez, Barcelona .....KO 3
Feb. 18—Mendes, Barcelona.....W 8
June 4—Theo Medina, Barcelona.....W 10
July 4—Theo Medina, Perpignan.....WF 5
Aug. 5—Theo Medina, Perpignan..KO by 2
Oct. 31—Jose Martinez, Barcelona.....W 8
Dec. 18—Young Martin, Barcelona.....D 12
(Spanish flyweight title)

1954

Mar. 27—Young Martin, Madrid.....D 8
Apr. 10—Young Martin, Madrid.....WF 2
May 29—Juan Cardenas, Barcelona.....W 8
June 16—Juanito Gonzales, Barcelona...W 8
Sept. 8—Young Martin, Barcelona.....W 10
Dec. 10—Hilaire Pratesi, Algiers....KO by 7

ROBERT DiMAYO

French-Tunisian Lightweight

Born, Mateur (Tunis), June 26, 1928.

1951

Jan. 30—Said Belhout, Paris.....W 6
Feb. 16—E. Cielinski, St. Ouen.....W 6
Mar. 3—R. Billon, Cahlons.....KO 8

Mar. 30—R. Clement, St. Ouen.....KO 3
Apr. 22—R. Villard, Coulommiers.....W 10
June 16—J. Risi, Levallois.....KO 1
Sept. 29—R. Falkner, St. Ouen.....KO 3
Oct. 27—S. Peyrot, St. Ouen.....KO 4
Nov. 14—J. Rabaini, Paris.....KO 4
Dec. 12—Louis Orsini, St. Ouen.....W 10
Dec. 28—G. Gracia, St. Denis.....L 10

1952

Jan. 22—Ray Souply, Charleoroi.....L 10
Feb. 13—Louis Orsini, Paris.....W 6
Feb. 27—R. Merle, Paris.....W 8
Mar. 15—Frank Hermal, Paris.....L 10
May 7—Sulvain Therouse, Paris.....D 8
May 21—Adrien Leroy, Paris.....L 8
June 15—Ludwig Petri, Kirn.....L 8
July 5—Marcel Merle, Paris.....D 10
Dec. 27—Jacques Dehaye, Paris.....L 10

1953

Feb. 7—Jacques Herbillon, Chalons.....L 10
Mar. 24—Rene Lacaze, Paris.....L 10
Apr. 14—Frank Hermal, Paris.....KO by 9
May 21—Sergio Milan, Paris.....L 10
June 12—Morlay Kamara, Paris.....D 10
July 15—Andre Benatar, St. Ouen.....W 10
Sept. 29—Raymond Dumoutier, Paris.....L 10
Oct. 24—Guy Gracia, Melun.....L 10

1954

May 13—Mario Ciccarelli, Milan.....KO by 3
June 23—Giancarlo Garbelli, Milan.....L 8
July 25—Luis de Santiago, Madrid.....L 8
Sept. 26—Theo Nollet, Paris.....L 10
Sept. 14—Joao Monteiro, Paris.....KO 3

IDRISSA (EDDIE) DIONE

French Welterweight

Born, Brazzaville, French Kongo, July 21, 1929.

1952

Jan. 7—C. Hazebrouck, Nevers.....W 8
Jan. 18—Rene Lacaze, Geneva.....L 8
Feb. 4—R. Lemaire, Nevers.....KO 3
Feb. 11—C. Tari, Brindisi.....WF 2
Feb. 28—Giglio Odoroco, Padua.....W 8
Mar. 17—G. Clausener, Nevers.....W 8
Apr. 3—Sylvano Locatelli, Geneva.....W 8
Apr. 21—Roger Gade, Paris.....W 6
May 5—A. Schmitt, Nevers.....W 8
May 17—Dabrowski, Montlucon.....W 8
June 2—Edouard Collet, Nevers.....W 8
July 5—Dubreuil, Montlucon.....W 8
Aug. 12—Natale Blasi, Brindisi.....KO 6
Aug. 24—Sylvano Locatelli, Leghorn.....W 8
Oct. 11—Andre Mauguin, Paris.....W 10
Oct. 23—Cheroughi, Paris.....W 8
Nov. 20—Paolo Melis, Paris.....W 10
Dec. 3—Robert Guivarch, Evreux.....L 10

1953

Feb. 9—Kid Eugene, Nevers.....W 10
Apr. 2—Roger Baour, Paris.....KO 3
Apr. 15—Titi Clavel, Paris.....W 8
May 2—Edouard Lewko, Nevers.....W 10
May 14—Bruno Marostegan, Paris.....W 10
May 30—Serge Van Zandt, Nevers.....KO 3
Sept. 28—William Thieulin, Louviers.....W 10
Oct. 18—Kid Eugene, Paris.....W 10
Nov. 23—Robert Guivarch, Paris.....W 15
(French welterweight title)
Dec. 21—Charles Dhery, Nevers.....KO 5

1954

Jan. 16—Ziyaris Taki, Istanbul.....KO 1
Jan. 23—Garbis Zacharyan, Istanbul.....W 10
Feb. 4—Garbis Zakaryan, Beyrouth.....W 10
Mar. 19—Jean Ruellet, Nevers.....W 10
Sept. 30—Alfie Sands, Sydney.....W 12
Nov. 4—Marshall Clayton, Sydney.....W 12
Dec. 8—Freddie Dawson, Sydney.....L 12

LUIGI DOMINICO

Belgian Light-Heavyweight

(Early record unavailable)

1954

Jan. 10—Ilde Warusfel, Valenciennes.....L 10
Jan. 30—Ray Schmit, Luxembourg.....L 8
Mar. 21—Ilde Warusfel, Valenciennes.....KO 8
May 8—Roland Guille, Tours.....W 10
Sept. 6—Leen Jansen, Rotterdam.....L 10
Oct. 31—Jacques Lebegue, Valenciennes W 8
Nov. 16—Hans Grym, Charleroi.....W 8

ALESSANDRO D'OTTAVIO

Italian Middleweight

Born, August 27, 1927.

Competed in 1948 Olympiad in London; eliminated in semi-final round of welterweight class by J. Torma of Czechoslovakia.

1950

Jan. 7—Ferrario, Rome.....W 8
Feb. 1—Meneghini, Milan.....W 8
Feb. 25—Brenchi, Como.....KO 2
Mar. 18—Facchi, Rome.....W 10
Mar. 27—Vancini, Ferrara.....W 6
Aug. 10—Jean Stock, Rome.....W 8
Dec. 9—Widmer Milandri, Rome.....KO 10

1951

May 2—William Poli, Bologna.....L 10
June 9—Ivano Fontana, Rome.....L 10
Dec. 15—Georges Royer, Geneva.....D 10

1952

Jan. 31—Widmer Milandri, Rome.....D 8
Apr. 3—Antonio Soldevilla, Rome.....L 10
Nov. 1—Mario Diaz, Buenos Aires.....L 12
Dec. 9—Ernesto Righetti, Buenos Aires.....KO 1
Dec. 20—Antonio Diaz, Buenos Aires.....L 12

1953

Jan. 18—Arabel, LaPlata.....KO 9
June 27—Luigi Valentini, Rome.....WF 6
Oct. 5—Widmer Milandri, Forli.....L 12
(Italian middleweight title)

1954

Feb. 15—Mario Salvoldi, Bologna.....W 10
Mar. 25—Michel Aubignat, Rome.....W 10
May 2—Stan Pasek, Rome.....W 8
June 9—Serge Barthelemy, Carrara.....W 10
July 28—Henri Entringer, Rome.....W 8
Sept. 23—Don Ellis, Rome.....W 8
Nov. 13—Jimmy King, Milan.....D 8
Dec. 6—Kid Gamero, Bologna.....W 10

DAI DOWER

British Empire Flyweight Champion

Born, Abercynon, Wales, June 20, 1933.

A.B.A. flyweight champion in 1952; member of British Olympic team at Helsinki. Won first two bouts but was eliminated by A. Bulakof of Russia on split decision in third series in flyweight class.

1953

Feb. 16—Vernon John, Cardiff.....KO 4
Mar. 24—Ron Hughes, London.....KO 2
Apr. 20—Colin Clitheroe, Bristol.....W 6
Apr. 27—Pete Hallberg, Cardiff.....KO 3
May 18—Alf Smith, London.....KO 1
June 1—Mickey Roche, Newport.....W 6
June 18—Mickey Roche, Cardiff.....W 6
July 27—Colin Clitheroe, Cardiff.....KO 5
Aug. 26—Jimmy Quinn, Porthcawl.....KO 7
Oct. 13—Henry Carpenter, London.....KO 4
Nov. 1—Joe Cairney, London.....KO 4
Nov. 23—Joe Murphy, Cardiff.....W 8

1954

Jan. 25—Ogli Tettey, Nottingham.....W 8
Mar. 23—Terry Allen, London.....KO 2
Apr. 12—Ogli Tettey, Cardiff.....W 8
May 11—Henk van der Zee, London.....W 10
May 24—Alex Bollaert, Cardiff.....W 8
July 19—Emile Delplanque, Cardiff.....WF 4
Aug. 30—Franco Lombardozzi, Cardiff.....KO 5
Sept. 14—Hilaire Gaviano, London.....KO 3
Oct. 19—Jake Tuli, London.....W 15
(British Empire flyweight title)

GERALD DREYER

South African Welterweight

Born, Pretoria, South Africa, 1929.

(Won Olympic lightweight championship at London in 1948)

1948

Dec. 18—Mannetjie Roux, Jo'burg.....KO 4

1949

Feb. 26—Johnny Beckett, Jo'burg.....KO 3
Mar. 28—Fanie Bushney, Jo'burg.....KO 4
May 7—Andrew Kinnear, Salisbury.....KO 3
May 12—Fanie Bushney, Jo'burg.....W 6
Dec. 17—Ginger Jonker, Jo'burg.....KO 3

1950

Feb. 4—Ritchie McCullough, Jo'burg---W 10
Mar. 4—Jimmy Toweel, Jo'burg---W 12
(South African lightweight title)
June 3—Al Perreira, Lourenco Marques---KO 3
July 1—Tony Lombard, Jo'burg---KO 7
(South African lightweight title)
July 29—Bartolome Marti, Jo'burg---W 10
Aug. 26—Jimmy Toweel, Jo'burg---W 10
Dec. 19—Johnny McCoy, Jo'burg---KO 2

1951

Jan. 6—Ian Purchase, Pt. Elizabeth---KO 4
Jan. 27—Billy Thompson, Jo'burg---W 10
Apr. 10—Joe Lucy, London---W 10
Apr. 24—Peter Fallon, London---W 8
June 13—Selwyn Evans, Porthcawl---KO 6
Aug. 22—Cliff Anderson, Porthcawl-KO by 1
Dec. 26—Howie Friedman, Miami---KO 5
Dec. 28—Tony Cagliardo, Palm Beach--KO 3

Feb 22-George Burrows 1952 Miami KO 3
Jan. 28—Bobby Timpson, New York --KO 7
Feb. 5—Eddie Reynolds, Toronto---KO 2
Feb. 29—Roy Wirt, W. Palm Beach---W 10
Mar. 12—Ralph Alvarez, Chicago---KO 1
Mar. 17—Jimmy Montgomery, Boston--W 6
Mar. 28—Don Alderson, New York---W 6
May 14—Baby Ike, Los Angeles---W 6
June 17—Art Soto, Los Angeles---W 10
Aug. 5—Baby William, Miami Beach---W 10
Oct. 31—Sal DiMartino, New York---W 8
Dec. 8—Cliff Curvis, Johannesburg---W 15
(British Empire Welterweight title)

1953

Feb. 21—Peter Galleymore, Pt. Elizabeth---KO 9
Apr. 18—Phil Burton, New York---KO 6
May 5—Italo Scortichini, Brooklyn---L 10
June 16—Vic Cardell, Brooklyn---W 10
July 18—Wilbur Wilson, Boston---L 10
Sept. 19—Wilbur Wilson, Boston---D 10
Nov. 14—Pat Manzi, Syracuse---D 10

1954

Jan. 15—Barry Brown, Wellington-KO by 7
(British Empire welterweight title)
Feb. 22—Johnny Bowman, Holyoke---KO 4
Mar. 8—Billy Andy, Providence---KO 5
Apr. 7—Chuck Davey, Oakland, Cal.---L 10
July 9—Joey Greenwood, Hubbard, O. KO 2
Aug. 16—El Conscripto, New York---KO 8
Oct. 18—Ramon Tiscareno, New York--KO 1

JACQUES DUGENIE

French Welterweight

18-2-1 (6-1)

Born, February 15, 1932.

1951

Oct. 18—R. Fleuret, Paris---KO 4
Oct. 26—J. Czaplick, Lens---KO 4
Nov. 8—L. Paris, Paris---KO 5
Nov. 29—P. Leveille, Paris---KO 3
Dec. 13—R. Molinier, Paris---KO 7

1952

Jan. 1—Georges Clausener, Paris---W 6
Jan. 19—Bill Jo Cohen, Paris---W 8
Feb. 25—A. Cheroughi, Paris---W 6
Mar. 17—A. Marty, Paris---KO 2
Mar. 31—Roman Dabrowsky, Paris---W 6
Oct. 23—Charley Dhery, Paris---KO by 1
Dec. 19—Dabrowski, Paris ---W 6

1953

Aug. 15—Marcel Livet, St. Malo---W 8
Oct. 8—Bernard Adam, Paris---W 8
Nov. 6—Simon Girardot, Paris---W 6
Nov. 23—Rene Lacaze, Paris ---D 8

1954

Jan. 17—Gilbert Ussin, Metz---W 10
Feb. 20—Roger Baour, St. Nazaire---W 10
May 1—El Baz, Casablanca---W 10
Oct. 14—Jean Ruellet, Paris---W 10
Nov. 24—Robert Guivarch, Evreux---L 10

JACQUES DUMESNIL

French Featherweight

24-7-4 (2-2)

Born, Paris, June 29, 1930.

1951

Sept. 20—M. Cournut, Paris---W 6
Oct. 4—M. Martin, Paris---W 6
Oct. 18—R. Meunier, Paris---D 8
Oct. 26—J. Monier, Lens---W 8
Nov. 22—A. Schepens, Paris---KO 3
Dec. 13—G. Bonin, Paris---W 8
Dec. 22—Henri Pageot, Rennes---W 8

1952

Jan. 19—F. Pandocchi, Paris---W 6
Feb. 21—Tino Cardinale, Paris---W 10
Mar. 17—Edmond Moletto, Paris---W 6
Mar. 31—Roman Dabrowski, Paris---W 6
Apr. 21—Jean Podevin, Paris---W 6
June 2—Maurice Charmot, Nevers---D 6
June 30—Arthur Emboule, Paris---W 6
Oct. 5—Jacques Lemeunier, Paris---W 10
Oct. 26—Bernard Dodin, Paris---W 10
Dec. 7—Andre Benatar, Rennes---W 10
Dec. 19—Jesus Rubio, Paris---W 8

1953

Jan. 19—Juan Rofas, Paris---KO 9
Feb. 9—Louis Cabo, Paris---W 8
Mar. 19—Sergio Milan, Paris---KO by 4
Apr. 18—Louis van Hoeck, Brussels---W 8
June 17—Roy Ankarah, Glasgow---L 10
June 26—Jean Richaud, Bordeaux---D 8
Aug. 15—Juan Rofas, St. Malo---L 10
Oct. 8—Pierre Carrara, Paris---W 10
Nov. 6—Jacques Bataille, Paris---W 10
Dec. 11—Ray Famechon, Paris---L 10

1954

Jan. 28—Louis Carrara, Paris---W 10
Mar. 13—Jean Sneyers, Brussels---L 10
Apr. 9—Enrico Macale, Geneva---W 10
May 1—Hanania Bohbot, Casablanca---D 10
June 13—Mohamed Chickaoui, Marseilles---W 15
(French featherweight title)
Sept. 21—Aldo Pravisani, Marseilles---L 10
Nov. 22—Cherif Hamia, Paris---KO by 10
(French featherweight title)

RON DUNCOMBE

Jersey, Channels Island, Middleweight

1953

July 21—John Makepeace, Jersey---KO 3
Aug. 3—Johnny Ling, Jersey---W 6
Nov. 2—Alex Gurton, London---KO 3
Nov. 10—Jackie Hughes, London---W 6
Nov. 23—Ronnie Davis, London---KO 4
Dec. 8—Terence Murphy, London---KO 4

1954

Jan. 4—Dick Dewhurst, London---W 6
Feb. 23—Johnny Read, London---L 6
Mar. 29—Jack J. Cofi, Huddersfield---W 6
May 24—Dennis Rowley, Cardiff---KO 4
June 28—Sammy Milsom, Jersey---KO 4
Aug. 30—Terry Gooding, Cardiff---L 6
Sept. 11—Tom Meli, Belfast---W 8
Oct. 11—Wally Beckett, Epsom---W 8
Dec. 10—Eddie Thomas, Manchester---W 8

BABY DUNDEE

Filipino Featherweight

1953

Jan. 24—Vic Guestes, Manila---W 6
Mar. 21—Young Mariano, Rizal---W 8
May 20—Little Ibabez, Manila---L 6
Aug. 1—Rocky Dado, Manila---W 8
Sept. 12—Celso del Rosario, Rizal---W 10

1954

Apr. 30—Leo Alonzo, Manila---KO by 10
July 3—Al Custer, Manila---D 6
July 24—Baby Mortell, Jr., Laguna---W 8
Aug. 30—Al Custer, Manila---L 6
Sept. 18—Puyas Boy, Calamba---W 8

CHARLEY DUNN

Australian Lightweight

Born, Enfield, N.S.W., July 28, 1930.

1948

Nov. 4—Harold Kilroy, Leichhardt ---W 8

1949

Jan. 24—Noel Torey, Sydney ---KO 5
Feb. 7—Bob Morris, Sydney ---KO 2
Feb. 15—Jimmy Boyle, Mascot ---W 10
—Archie Fagan, Parramatta ---KO 3
Nov. 7—Dal Sterling, Sydney ---W 12
Nov. 28—Len Pippen, Sydney ---D 12
Dec. 19—Len Pippen, Sydney---KO 5
Dec. 23—Johnny Wheeler, Melbourne---D 12

1950

Jan. 28—Johnny Brown, Newcastle .....W 12
Feb. 13—Ken Rushgrove, Sydney .....W 12
Mar. 7—Louis DeJsada, Leichhardt KO by 1
—Norm Praine, Parramatta .....L 10
July 17—Norm Praine, Sydney .....LF 2
Aug. 8—Kevin Hall, Sydney .....KO 5

1951

Mar. 1—Billy Watson, Leichhardt.....W 12
Mar. 14—Dave Leighton, Wagga.....KO 2
Mar. 27—Tony Hall, Leichhardt.....KO 7
Apr. 19—Little Paras, Leichhardt.....L 12
May 24—Ken Wenman, Leichhardt....KO 1
June 14—Billy Watson, Leichhardt.....KO 2
July 13—Cliff Jones, Wagga.....KO 4
July —Pat Ford, Dubbo.....KO 4
Aug. 7—Jimmy Reeves, Sydney....KO by 5
Sept. 7—Dave Landers, Brisbane...KO by 3

1952

June 23—Pat Ford, Sydney.....KO by 7

1953

Feb. 6—Jackie Ryan, Brisbane.....KO by 6
Mar. 31—Arthur Kelly, Newcastle.....KO 2
May 22—Eddie Magee, Melbourne.....KO 8
June 1—Ray Fitton, Sydney.....W 12
Nov. 13—Bert Hornby, Sydney.....W 8

1954

Jan. 11—Jimmy Reeves, Sydney.....KO 4
Feb. 8—Americo Agostini, Sydney.....W 12

PAUL DUNNE

Dublin, Ireland, Bantamweight

1952

May 22—Jimmy Shaw, Liverpool.....W 4
June 9—Frank Conroy, W. Hartlepool..W 4
June 28—George Edwards, Sunderland..W 4
Aug. 20—Johnny Lang, Morecambe.....W 6
Oct. 3—Johnny Lang, Oldham.....W 6
Oct. 23—Joe Taylor, Liverpool.....W 4
Nov. 13—Jackie Butler, Liverpool..KO by 4

1953

Jan. 8—George Ellis, Liverpool.....KO 4
Feb. 25—Joe Taylor, Blackpool.....L 6
Mar. 7—Billy Baker, Blackpool.....KO by 3
May 30—Mickey King, Belfast.....KO 4
Sept. 26—Freddie Orr, Belfast.....KO 5
Oct. 10—Jackie Foster, Belfast.....W 8
Nov. 12—Syd Charles, Liverpool.....W 6
Nov. 20—Syd Charles, Blackpool.....W 8
Dec. 11—Colin Clitheroe, Blackpool.....L 8

1954

Jan. 29—Mickey Roche, Blackpool..KO by 5
Feb. 19—Billy Gibson, Blackpool.....W 6
Mar. 25—Billy Gibson, Liverpool.....W 4
July 8—Ken Jones, Liverpool.....W 4
Sept. 14—Colin Barber, Sheffield.....L 8

KID DUSSART

Belgian Middleweight

Born, Liege, Belgium, April 11, 1921. Started boxing 1937. Early record unavailable.

1948

Jan. 20—Tiberi, Antwerp .....KO 2
Jan. 26—Ray Famechon, Paris .....L 10
Feb. 3—Andre Famechon, Charleroi ....L 8
Mar. 16—Syl. Locatelli, Charleroi .....KO 7
May 23—Ray Famechon, Brussels .....W 10
July 10—Georges Vignes, Brussels ....KO 5
July 25—Syl. Locatelli, Spa .....W 10
Nov. 6—Franck Hermal, Brussels.....KO 7
Dec. 4—Fritz Minnich, Brussels.....W 10

1949

Feb. 7—Leandre Mateos, Liege.....W 10
Mar. 7—Paul Renucci, Liege.....KO 9
May 7—Luigi Uboldi, Brussels.....W 10
July 5—Billy Thompson, London .....W 6
(European lightweight title)
Nov. 15—Solly Cantor, London.....D 8
Dec. 17—Roberto Proietti, Brussels.....L 15
(European lightweight title)

1950

Jan. 25—Kay Kalio, Brussels .....W 10
Mar. 23—Jean Milo, Ghent .....D 8
Apr. 20—Gustave Perrot, Brussels .....D 8
May 13—Maurice Mancini, Brussels.....W 10
July 14—Rocco Rossano, Coney Island...L 8
July 24—Chief Whitewater, San Francisco .....KO by 7
Aug. 18—Paddy DeMarco, Long Beach,..L 10
Sept. 18—Vic Cardell, Holyoke.....L 10
Oct. 24—Billy Graham, Toledo.....L 10
Dec. 21—Bill Neri, Brooklyn .....L 8

1951

Feb. 10—Young Cyclone, Liege.....D 10
Apr. 7—Emile Delmine, Brussels.....L 10
Apr. 26—Valere Benedetto, Brussels....W 10
Aug. 11—Hermann Korber, Ostend.....W 8
Sept. 22—Gustave Perrot, Brussels.....W 10
Dec. 8—Emile Delmine, Liege.....KO 9
(Belgian welterweight title)

1952

Jan. 21—Titi Clavel, Liege.....W 10
Feb. 9—Danny Womber, Brussels.....L 10
Mar. 20—Chris Christensen, Copenhagen L 10
Apr. 7—Alois DeWulf, Liege.....KO 6
(Belgian welterweight title)
May 3—Harry Mino, Antwerp.....L 12
(Belgian welterweight title)
Nov. 16—Charley Humez, Lille.....L 10
Dec. 9—Harry Mino, Antwerp.....W 12
(Belgian welterweight title)

1953

Jan. 26—Edgard Delannoit, Liege.....W 12
(Belgian welterweight title)
Apr. 8—Luigi Valentini, Liege.....WF 2
Aug. 6—Gilbert Lavoine, Nice.....KO by 4
(European welterweight title)
Oct. 24—Alois Dewulf, Ghent.....KO by 6
(Belgian welterweight title)
Dec. 21—Gino Menozzi, Liege.....D 10

1954

Feb. 1—Theun Brommer, Liege.....W 10
Mar. 15—Gilbert Lavoine, Liege.....W 10
Apr. 10—Charley Humez, Liege.....KO by 6
Sept. 6—Mickey Laurent, Liege.....W 10
Oct. 18—Jeng Bentz, Liege.....W 10
Dec. 13—Wally Thom, Liege.....W 10

VICENTE ECHEVERRIA

Spanish Welterweight

(Complete record unavailable)

1953

Mar. 4—Victoriano Olivares, Madrid...KO 6
(vacant Spanish welterweight title)
Oct. 19—Jose Segura, Barcelona.....KO 7
Oct. 25—Henri Goya, St. Jean de Luz..KO 8

1954

May 1—Francesco Francis, Madrid.....W 8
May 15—Antonio Monzon, Madrid.....L 8
June 10—Robert Guivarch, Evereux.....L 10
July 18—Ben Buker II, Madrid.....D 8
Aug. 26—Antonio Monzon, Madrid.....L 10

PHIL EDWARDS

Cardiff, Wales, Welterweight

Born, May 12, 1936.

1952

Oct. 28—Fred Leek, Willenhall.....KO 2
Nov. 3—Johnny Williamson, Chelt'm...KO 4
Nov. 24—Jimmy Ryan, Weston.....KO 2
Dec. 1—Gabe Fox, Walsall.....KO 5
Dec. 10—Paul Hogg, Willenhall.....KO 1

1953

Jan. 5—Frank Guest, Walsall.....W 6
Jan. 19—Dennis Thomas, Birmingham...W 6
Feb. 2—Tom Berry, Walsall.....W 6
Feb. 16—Ron Atkins, Cardiff.....W 6
Feb. 24—Johnny Bradford, Willenhall...W 6
Mar. 2—Ken Ashwood, Walsall.....W 6
Mar. 23—Art Henry, Willenhall.....W 6
Apr. 13—Denny Bonser, Walsall.....W 6
May 4—Art Henry Walsall.....W 6
June 2—Beau Griffiths, Pt. Talbot.....W 6
June 18—Beau Griffiths, Cardiff.....KO 3
June 29—Danny Doran, Birmingham....W 6
July 27—Ray Corbett, Cardiff.....W 6
Aug. 31—Les Garbett, Birmingham.....W 6
Sept. 28—Bill Wooding, Birmingham.....L 6
Oct. 13—Johnny Williamson, Wil'hall....W 6
Oct. 26—Andy Andrews, Cardiff.....KO 6
Nov. 2—Jimmy Stimpson, Walsall.....L 6

1954

Jan. 19—Terry Thompson, Willenhall..KO 5
Feb. 23—Bamber Gaye, Willenhall.....KO 4

Mar. 1—Jimmy Brogden, Walsall.....D 6
Apr. 12—Malcolm Innocent, Cardiff.....W 6
May 1—Jimmy Stimpson, Newton.....D 6
May 11—Norman Saunders, London.....D 6
May 24—Fred Balio, Cardiff.....W 8

BILLY ELLAWAY

Liverpool, England, Middleweight
Born, October 9, 1932.

1950

July 13—Eric Metcalfe, Liverpool.....KO 3
Aug. 10—Roy Johnson, Liverpool.....W 4
Nov. 3—George Day, Blackpool.....KO 1
Dec. 14—Frank Priest, Liverpool....KO by 1

1951

Feb. 8—Eddie Connors, Liverpool....KO 3
Mar. 8—Pat Ryan, Liverpool.....KO 1
Mar. 19—Jack Scott, Preston.....KO 1
Mar. 29—Jackie Jones, Liverpool.....KO 2
Apr. 12—Frank Priest, Liverpool.....KO 2
Apr. 19—Ken Richardson, Liverpool...KO 3
May 3—Gordon Nichols, Liverpool....KO 2
May 17—Jimmy Longton, Liverpool....LF 3
June 7—Jimmy Longton, Liverpool.....L 8
July 5—Billy Taylor, Liverpool.....KO 1
July 19—Bob Cleaver, Liverpool...KO by 6
Aug. 16—Jackie Brown, Liverpool.....KO 2
Aug. 30—Jackie Brown, Liverpool.....KO 3
Sept. 13—Eddie Webb, Liverpool.....KO 3
Oct. 11—Jimmy Redgewell, Liverpool..KO 1
Oct. 18—Dick Langley, Liverpool.....KO 2
Nov. 1—Ron Cooper, Liverpool.....KO 8
Dec. 13—Koffi Kiteman, Liverpool.....W 8

1952

Feb. 14—Jackie Marr, Liverpool.....W 8
Apr. 10—Joe Maseko, Liverpool....KO by 5
May 22—Jeff Tite, Liverpool.....W 8

1953

Nov. 19—Jack Johnson Cofi, Liverpool..W 8
Dec. 11—Bert Sanders, Blackpool.....KO 8

1954

Jan. 8—Bob Cleaver, Blackpool.....KO 2
Jan. 26—Roy Agland, Liverpool.....L 10
Feb. 18—Bruce Crawford, Liverpool....KO 1
Mar. 12—Les Allen, Manchester.....L 8
Apr. 1—George Roe, Liverpool.....W 8
Apr. 22—Willie Armstrong, L'v'pl..KO by 6
July 29—Bob Cleaver, Liverpool.....W 8
Sept. 2—Gino Rossi, Liverpool.....KO by 5
Oct. 28—George Roe, Liverpool.....KO 4
Nov. 18—Tom Meli, Liverpool.....KO 7

JIMMY ELLIOTT

South African Middleweight
Born, Port Elizabeth, S. A., 1930.

1952

July 3—Johnny Roberts, Durban.....KO 2
Aug. 16—Smiler Viljoen, Pt. Elizabeth..KO 4
Oct. 31—Danny Nel, Cape Town.....KO 3
Nov. 12—Dawie Fourie, Durban.....KO 7
Nov. 15—Tienie Viljoen, DeAar.....KO 2

1953

Jan. 31—Teddy Quinn, Johannesburg...W 8
Mar. 21—Johnny McCoy, Jo'burg.....KO 4
May 9—Joe Munro, Johannesburg.....W 8
June 13—Billy Peters, Jo'burg.....KO 5
June 27—Duggie Miller, Pt. Elizabeth....W 12
(vacant S.A. middleweight title)
Aug. —Relinquished title and announced retirement from ring because of eye trouble.

1954

Aug. 21—Johnny Roberts, Salisbury...KO 5

DON ELLIS

American Light-Heavyweight
Born, August 3, 1926, Washington, D. C.

1945

Feb. 5—Bobby Suma, Washington.....W 4
Feb. 27—Flat Top Cummings, Wash. ....W 4
Mar. 5—Norman O'Neil, Washington....W 4
Mar. 19—Kid Butler, Washington.....KO 1
Apr. 9—Flat Top Cummings, Wash. ....W 4
Apr. 30—Smuggy Hersey, Washington ..L 6
May 21—Flat Top Cummings, Wash. .....W 6
June 4—Joe Davis, Baltimore.....D 6
June 12—Danny Kapilow, Washington....L 6
Sept. 26—Lavern Roach, Washington.....L 5

1946

Feb. 18—Bob Hart, Baltimore.....L 6
Apr. 12—Chico Givens, Asbury Park....W 6
July 23—Artie Bethea, Washington.....W 5
Aug. 1—Lee Rosen, Atlantic City.....W 6
Aug. 23—Bert Page, Long Branch.....L 6
Sept. 26—Manuel Rosa, Atlantic City.....W 6
Oct. 24—Danny Martin, Atlantic City...L 8
Nov. 21—Chavos Ramos, Atlantic City..KO 2
Nov. 28—Ray Spurlock, Atlantic City....L 8
Dec. 12—Ray Spurlock, Atlantic City...L 8

1947

Jan. 9—Wally DeMaio, Atlantic City....D 6
Feb. 6—Tommy McKay, Atlantic City.KO 2
Mar. 6—Sid Silas, Atlantic City.....KO 4
Mar. 27—Puggy Snyder, Atlantic City...W 6
Apr. 17—Jerome Frazier, Atl. City.KO by 5
Oct. 16—Willie Davis, Atlantic City.....L 6
Dec. 4—Neil Miller, Philadelphia.....W 6
Dec. 18—Herman McCray, Philadelphia..L 6

1948

Jan. 23—Buddy Farrell, Reading .....D 8
Feb. 5—Van Butler, Atlantic City .....L 6
Feb. 20—Pat Byers, Reading .....W 8
Mar. 19—Pat Byers, Reading .....W 8
Apr. 8—Bee Bee Wright, Atlantic City..L 8
Apr. 9—George Hammond, Reading ...W 8
Apr 17—Neil Miller Philadelphia .....W 8
July 22—Richie Dallas, New York .....W 4
Oct. 20—Tom Fambrough, Atl City ....W 8
Oct. 28—Primos Cutler, Philadelphia ..W 6
Nov. 25—Joe Tate, Philadelphia .....L 6
Dec. 2—Tom Fambrough, Atl. City.....W 6
Dec. 14—Joe Tate, Camden .....L 10

1949

—Joe Tate, Camden.....L 10
—Tom Fambrough, Atlantic City..W 6
Jan. 13—Joe Tate, Atlantic City.....D 8
Jan. 28—Al Mobley, Atlantic City.....W 8
Feb. 10—Al Mobley, Atlantic City.....W 8
Mar. 10—Bee Bee Wright, Atlantic City..D 8
Apr. 7—Gene Hairston, Atlantic City...L 8
May 12—Tress Wilson, Atlantic City.....D 8

1950

Mar. 27—Van Butler, Atlantic City.....W 8
Apr. 10—Van Butler, Atlantic City .....W 6

1951

Feb. 19—Hurley Sanders, Providence....W 8
Apr. 9—Ray Robinson, Okla. City.KO by 1
June 1—Walter Kolh, Augsberg.....KO 8
June 8—Hans Strelecki, Munich.....D 8
June 17—Dieter Hucks, Essen.....D 8
July 14—Otto Hentrich, Augsberg, Germany .....W 8
July 29—Jackie Jakobsohn, Mannheim.KO 5
Aug. 19—Hans Strelecki, Hanover.....L 8
Nov. 2—Mathias Luyten, Hamburg.....D 6
Dec. 6—Heinz Sachs, Dusseldorf.....L 8
Dec. 25—Franz Szuzina, Bremen.....D 10
Dec. 26—Paul Schirrman, Brainschweig..D 8

1952

Feb. 16—Dieter Hucks, Kiel.....D 8
Mar. 16—Heinz Sachs, Dusseldorf.....L 8
Mar. 21—Heinz Schreiber, Berlin.....KO 4
Mar. 30—Guenther Balzer, Neumuenster .....W 8
Apr. 18—Carl Schmidt, Brunswick.....D 8
Apr. 26—Heinz Sanger, Berlin.....D 8
Apr. 30—Heinz Sachs, Kiel.....W 8
May 3—Georges Rogiers, Antwerp.....W 8
June 14—Connie Rux, Kiel.....L 10
July 4—Paul Schirrman, Dusseldorf....W 8
Aug. 3—Heinz Sachs, Essen.....W 8
Aug. 9—Matthias Luyten, Rheinhausen W 8
Sept. 6—Leo Starosch, Oberhausen.....D 8
Oct. 17—Hans Stretz, Munich.....L 8
Nov. 21—Heinz Sanger, Berlin.....D 6

1953

Apr. 29—Willy Schagen, Amsterdam.....L 10
May 9—Otto Bastian, Hagen.....W 10
May 30—Bruno Junkuhn, Solingen.....W 8
June 6—Heinz Sachs, Essen.....D 8
Aug. 23—Heinz Sachs, Lingen.....D 8
Sept. 20—Charley Humez, Lille.....L 10
Oct. 8—Franco Festucci, Rome.....L 10
Nov. 18—Joe Roude, Lyon .....L 10
Dec. 27—Peter Muller, Cologne.....D 8

1954

Feb. 24—Charles Colin, Paris.....D 10
Mar. 21—Otto Bastian, Wuppertal.....D 8

May 27—Leo Starosch, Essen.....D 8
July 25—Bruno Junkuhn, Castrop-Rauxel .....W 6
Sept. 23—Alessandro D'Ottavio, Rome.....L 8

FLASH ELORDE

(Gabriel Elorde)

Filipino Bantamweight Champion

1951

June 16—Kid Gonzaga, Cebu City.....KO 4
June 23—Young Basilian, Cebu City.....KO 3
June 30—Mike Sanchez, Cebu City.....W 5
July 14—Kid Santos, Cebu City.....KO 5
July 28—Star Mercado, Cebu City.....KO 1
Aug. 11—Fighting Echaves, Cebu City..KO 1
Sept. 8—Little Patilla, Cebu City.....KO 6
Sept. 15—Star Flores, Cebu City.....W 10
Oct. 31—Kid Independence, Cebu City .....KO by 10
Dec. 1—Lucky Strike, Cebu City.....KO 5

1952

Jan. 30—Tenejeros Boy, Davao.....W 8
Feb. 24—Little Dundee, Davao.....L 8
Mar. 16—Tommy Romulo, Davao.....D 10
May 3—Benny Escobar, Caloocan.....W 8
May 10—Paulito Escarlan, Caloocan.....W 8
May 31—Tanny Campo, Manila.....W 8
July 26—Tanny Campo, Manila.....W 12
Aug. 12—Little Dundee, Davao.....KO 4
Oct. 18—Hiroshi Hiroguchi, Tokyo.....W 12
Nov. 18—Akiyoshi Akanuma, Tokyo.....D 12

1953

Feb. 18—Willie Brown, Manila.....KO 4
Mar. 15—Al Cruz, Manila.....W 10
May 20—Larry Bataan, Manila.....L 12
July 6—Akiyoshi Akanuma, Tokyo.....W 12
Oct. 8—Noboru Tanaka, Tokyo.....W 10
Nov. 25—Masai Akiyama, Tokyo.....L 10

1954

Jan. 21—Nakanishi, Tokyo .....W 10
Apr. 21—Hiroshi Okawa, Tokyo.....W 10
June 29—Shigeji Kaneko, Tokyo.....L 12
(Orient featherweight title)
Aug. 5—Roy Higa, Tokyo.....W 10
Aug. 18—Tommy Romulo, Manila.....W 12
(Filipino bantamweight title)
Nov. 20—Katsumi Kosaka, Manila.....KO 8

ARTHUR EMBOULE

Guadeloupean Bantamweight

Born, Capesterre, Guadeloupe, Sept. 9, 1925.

(Early record unavailable)

1952

Jan. 10—L. Madani, Bordeaux.....KO 3
Feb. 16—Jean Binet, Bordeaux.....L 10
Mar. 14—A. Graichi, Bordeaux.....W 10
June 30—Jacques Dumesnil, Paris.....L 6
Aug. 14—Henri Pageot, St. Jean-de-Lutz..W 8
Oct. 1—Theo. Medina, Bordeaux...KO by 2

1953

Mar. 31—Ilario Tanelli, Arezzo.....L 8
Apr. 30—Van Damme, Bordeaux.....W 6
June 9—Bernard Celestini, Monaco.....W 10
July 5—Mario D'Agata, Arezzo.....L 8
Oct. 6—Andre Jasse, Bordeaux.....W 10
Oct. 21—Gianni Zuddas, Milan.....L 8
Dec. 19—Luigi Fasulo, Naples.....L 10

1954

Feb. 15—Henk v. d. Zee, Amsterdam.....L 10
Apr. 6—Tino Cardinale, Bordeaux.....L 10
July 3—Theo Medina, LaCourneuve.....L 10
Oct. 5—Pierre Stanzack, Bordeaux.....L 10

OLA (BATTLING) ENOCH

Nigerian Bantam and Feather Champion

(Complete record unavailable)

1953

Nov. 30—Terror Ayivi, Lagos.....KO 3

1954

Jan. 29—Jack Salami, Lagos.....KO 8
(Nigerian bantam title)
Apr. 30—Spider Yusef, Lagos.....KO 2
June 25—Salau Chiko, Lagos.....KO 11
(Nigerian feather title)
Oct. 27—Jimmy Cardew, Blackpool.....W 8
Nov. 29—Mickey O'Sullivan, Leeds.....W 8
Dec. 30—Eddie McCormick, Liverpool..KO 4

HENRI ENTRINGER

French Middleweight

Born, Bagnolet (Seine), January 23, 1929.

1949

Dec. 5—G. Lemoine, Paris.....W 6
Dec. 16—J. Alazard, Paris.....W 6

1951

Jan. 13—R. Sansonnet, Melun.....W 8
Feb. 6—G. Dupuis, Paris.....KO 6
May 8—J. Boyne, Paris.....W 6
June 9—Bombo Kieffer, Montrouge.....D 6
Nov. 8—G. Bengtsson, Gothenburg.....L 8

1952

Jan. 3—R. Sansonnet, Argenteuil.....W 6
Mar. 15—Andre Clot, Coulommiers.....D 10
Apr. 3—Michel Aubignat, Paris.....L 10
Apr. 21—Germinal Ballarin, Paris.....L 6
June 7—Valere Benedetto, Coutances...D 10
July 2—Michel Aubignat, Paris.....D 8
Oct. 7—Payen, Paris .....W 8
Nov. 3—Jean Invernizzi, Rennes.....W 10
Nov. 17—Lucien Corenthin, Paris.....W 8
Nov. 27—Aime Lombard, Paris .....W 8
Dec. 18—Marcel Garcia, Paris.....W 10

1953

Jan. 26—Michel Aubignat, Paris.....L 10
Feb. 22—Marcel Tirel, St. Lo.....L 8
Apr. 2—Michel Aubignat, Lyons.....W 10
May 7—Jules Bouquet, Paris.....D 8
June 6—Constant Alcantara, Paris.....D 10
Oct. 17—Jean Corhay, Brussels.....L 8
Nov. 15—Franco Festucci, Milan.....L 10

1954

Apr. 6—Cesar Lawniczak, Paris.....KO 6
July 28—Alessandro D'Ottavio, Rome.....L 8
Oct. 5—Remi Leys, Anvers.....W 6
Oct. 19—Hamouda Bouraoui, Anvers.....L 8
Dec. 4—Andre Drille, Granville.....L 8

JOE ERSKINE

Cardiff, Wales, Heavyweight

(1953 A.B.A., I.S.B.A., and British Army Champion)

1954

Mar. 9—Alf Price, Hanley.....KO 2
Mar. 16—Tommy Rodgers, Willenhall..KO 2
Mar. 22—Frank Walker, Birmingham..WF 5
Apr. 12—Dinny Powell, Cardiff.....D 6
May 1—Frank Walshaw, Newtown .....W 6
May 11—Mick Cowan, London.....W 6
*June 1—Joe Farley, London.....KO 2
*June 1—Eddie Keith, London.....KO 2
*June 1—Denny Ball, London.....W 3
July 19—Denny Ball, Cardiff.....W 6
Sept. 14—Jim Moran, Sheffield.....W 6
Oct. 11—Morrie Bush, Haverfordwest...W 8
Nov. 8—Jack Walker, Leicester.....KO 1
Dec. 6—Cliff Purnell, Walsall.....W 8

*All bouts same night; won novice tournament.

BENNY ESCOBAR

Filipino Featherweight

(Benjamin Adela)

1951

Mar. 3—Poyas Boy, Manila.....KO 4
Dec. 18—Star Naven, Manila.....KO by 1

1952

Feb. 9—Young Benny, Pateros.....KO 3
Mar. 5—Little Ibenez, Manila.....L 6
Mar. 15—Blacky del Cantado, Caloocan .....W 8
Apr. 19—Speedy Reyes, Mandaluyong..KO 4
May 3—Flash Elorde, Caloocan.....L 8
Aug. 21—Rush Matagbac, Manila.....KO 2
Oct. 25—Poyas Boy, Makati.....KO 3
Nov. 8—Celso del Rosario, Caloocan..KO 4
Sept. 19—Rush Matagbac, Naga.....D 8
Nov. 22—Oscar Feliciano, Caloocan.....L 10

1953

Feb. 14—Paulito Escarlan, Caloocan.....L 10
Mar. 15—Tommy Umeda, Manila.....D 10
May 20—Baby Brown, Manila.....D 10
July 18—Baby Brown, Manila.....W 10
Sept. 12—Paulito Escarlan, Caloocan.....L 10
Sept. 30—Tommy Romulo, Manila...KO by 5

1954

Apr. 24—Alfredo Barretto, Manila.....KO 3
May 22—Akiyoshi Akanuma, Manila...KO 6
July 3—Chia Yak Soon, Manila.....KO 5
Aug. 18—Noburu Tanaka, Manila.....KO 5
Oct. 3—Roy Higa, Manila.....KO 6
Nov. 27—Horoshi Okawa, Manila.....KO 7

BONNIE ESPINOSA

Orient Lightweight Champion

1948

Nov. 2—Gus Rosa, Honolulu.....W 6
Nov. 30—Henry Davis, Honolulu.....L 8
Dec. 7—Mamoru Hirota, Honolulu....KO 1
Dec. 14—Joe Soares, Honolulu.....W 5

1949

Feb. 1—Henry Davis, Honolulu.....L 6

1950

Sept. 6—Tirso del Rosario, Manila .....D 10
Dec. 20—Tirso del Rosario, Manila.....KO 5

1951

Feb. 19—Tirso del Rosario, Manila.....KO 7
Mar. 3—Manuel Ortiz, Manila.....KO by 8
Aug. 13—Milton Ross, Manila.....W 10

1952

Mar. 5—Larry Bataan, Manila.....L 10
Sept. 28—Larry Bataan, Davao City.....D 10
Nov. 15—Speedy Cabanala, Manila.....W 12
(Philippines lightweight title)

1953

Apr. 8—Eddie Chavez, Manila.....W 10
Oct. 29—Eddie Chavez, San Jose.....L 10

1954

May 26—Baby Costello, Osaka.....W 10
June 21—Horoshi Okawa, Osaka.....W 10
July 8—Katsumi Kosaka ,Tokyo.....W 10
Aug. 18—Felix Coleman, Manila.....D 2
Bout halted when Espinosa suffered eye injury; decision given as draw)
Sept. 20—Masashi Akiyama, Tokyo.....W 12
(Orient lightweight title)
Nov. 1—Katsumi Kosaka, Osaka.....KO 7

LEO ESPINOSA

Orient Bantamweight Champion

Born, Cebu, June 17, 1932.

(Early record unavailable)

1951

Jan. 31—Larry Bataan, Manila.....L 12
Mar. 3—Gon Ladrazo, Manila.....W 12
June 2—Rene Cruz, Manila.....L 10
Aug. 18—Little Dundee, Cebu.....W 10

1952

Apr. 27—Tanny Campo, Manila.....L 10
Nov. 15—Angeles Alberto, Manila.....W 8
Dec. 13—Raytranco Boy, Makati.....W 10

LEO ESPINOSA, Philippines

1953

Apr. 15—Young Martin, Manila.....W 10
July 7—Hitoshi Masako, Tokyo.....W 10
Aug. 7—Kushida, Osaka .....KO 8
Sept. 19—Yoshio Shirai, Osaka.....KO 7

1954

May 23—Yoshio Shirai, Tokyo.....L 15
(World flyweight title)
June 21—Hiroyuki Texaki, Osaka.....W 10
July 8—Summi Taguchi, Tokyo.....W 12
(Orient bantam title)
Aug. 20—Jake Tuli, Manila.....KO 9
Aug. 28—Speedy Akira, Cagayan.....KO 5
Oct. 30—Tasmio Sasaki, Manila.....W 12
(Orient bantamweight title)

ROBERT EUGENE

Belgian Heavyweight Champion

1946

Jan. 26—Piet Wilde, Brussels.....L 8
Mar. 9—Piet Wilde, Bruges.....L 8

1947

May 30—Jo Weidin, Paris.....KO by 1
Oct. 8—Giovanni Martin, Brussels.....W 8
Oct. 18—Piet Wilde, Brussels.....KO 7
Nov. 5—Jo Weidin, Brussels.....L 12

1948

Oct. 27—Paco Bueno, Brussels.....L 8
Dec. 3—Olle Tandberg, Stockholm..KO by 3

1949

Oct. 11—Jack Gardner, London.....KO by 5

1950

Jan. 16—Aaron Wilson, Paris.....KO by 5
Mar. 23—Georges Rogiers, Ghent.....WF 7
Apr. 1—George Rogiers, Brussels.....W 10
June 10—Jack Gardner, Norwich....KO by 3
Nov. 6—Reg. Andrews, Leicester.....L 8
Dec. 12—Raymond Degl'Innocenti, Antwerp .....KO by 7

1951

Apr. 23—Frank Bell, Manchester.....W 10
June 10—Jeff Kloerk, Antwerp.....D 10
Aug. 26—Karel Sys, Ostend.....L 10
Oct. 4—Tommy Farr, Cardiff.....L 10
Sept. 22—Gene Jones, Brussels.....KO by 1

1952

Feb. 29—Frank Bell, Manchester.....D 10
Mar. 16—Piet Wilde, Bruges .....L 12
(Belgian heavyweight title)
May 10—Connie Rux, Berlin.....L 8
July 4—Herbert Wiese, Berlin.....D 6

1953

Aug. 2—Gunter Nurnberg, Dortmund...L 8
Sept. 12—Hugo Salfeld, Essen.....L 8
Oct. 4—Werner Wiegand, Luxemb'rg..KO 4

1954

Apr. 4—Werner Wiegand, Luxembourg L 8
May 22—Piet Wilde, Brussels.....KO 1
(Belgian heavyweight title)
June 2—Kurt Schiegl, Vienna.....L 10
Sept. 4—Uber Bacilieri, Milan.....L 10
Oct. 2—Jean Serres, Luxembourg.....L 10
Dec. 5—Hein ten Hoff, Neumuenster .....KO by 5

ROGER FACQUER

32-6-1

French Welterweight

Born, Arques, February 21, 1929. Began boxing in 1951 and through 1952 engaged in 18 bouts; won 15, lost 2, drew 1.

(12-0)

1953

Feb. 15—Ahmed Si Brahim, St. Omer....W 8
Mar. 8—Maurice Van Putten, Arques....W 8
Mar. 29—Rubio Sikili, Arques.....KO 1
Apr. 19—Leon Bourlet, St. Omer.....KO 6
May 14—Louis Atta, St. Omer.....LF 3
May 22—Michel Hilderson, Dunkirk....KO 4
June 21—Louis Atta, Arques.....KO 4
Sept. 27—Claude Bastin, Arques.....KO 6
Oct. 18—Gaston Langlois, Arques.....LF 4
Nov. 14—Augustin Ussin, Arques.....KO 4
Dec. 13—Jean Julien, Arques.....KO 3

1954

Jan. 10—Kid Eugene, Arques.....KO 7
Feb. 7—Titi Clavel, Arques.....WF 7
Feb. 27—Rene Lacaze, Bruay.....L 10

Mar. 13—Edgard Delannoit, St. Omer....KO 8
May 8—Bouadjemi Mokhfi, Arques.....W 10
May 30—Michel Hermier, Arques.....W 10
Oct. 17—Hubert Pierrard, Arques.....KO 9
Nov. 14—Charles Dhery, Arques.....KO 4
Dec. 12—Emile Zilli, Arques.....KO 6
Dec. 19—Elie Makridis, Aix-en-Prov.....L 10

AMLETO FALCINELLI

Italian Bantamweight

Born, Terni, September 27, 1921. As an amateur, engaged in 120 bouts; won 98, drew 10, lost 12. Turned professional 1944 and through 1947 engaged in 20 bouts; won 10; drew 7; lost 3.

1948

Mar. 18—Danny O'Sullivan, London.....L 8
Apr. 24—Guiseppe Cocchi, Rome.....L 10
May 26—Peter Kane, Glasgow.....D 10
Sept. 4—Alvaro Nuvoloni, Rome.....W 12
(Italian bantam title)
Nov. 17—Maurice Rousie, Rome.....W 8
Dec. 9—Guido Ferracin, Terni.....D 10

1949

Jan. 24—Arturo Paoletti, Terni.....W 12
(Italian bantam title)
Jan. 31—Stan Rowan, Nottingham.....L 10
May 7—Lou Sckena, Rome.....L 10
June 23—Stan Rowan, Liverpool.....L 10
Sept. 21—Luis Romero, Barcelona.....LF 4
Oct. 19—Luis Romero, Barcelona.....L 10

1950

Feb. 2—Bobby Boland, Liverpool.....L 10
Feb. 13—Marcel Mathieu, San Remo.....W 10
Feb. 23—Kid Arcelli, LaSpezia.....L 10
Mar. 10—Gustave Etter, Geneva.....D 10
Mar. 18—Luis Romero, Valencia.....L 10
Apr. 7—Otello Belardinelli, Perugia.....D 8
Apr. 13—Tino Cardinale, Florence.....D 12
(Italian bantam title)
June 12—Luis Romero, Madrid.....L 10
July 29—Marcel Mathieu, Nancy.....L 10
Oct. 4—Alvaro Nuvoloni, Verona.....L 12
(Italian bantam title)
Nov. 14—Gianni Zuddas, Cagliari.....L 10
Dec. 23—Otello Belardinelli, Ancona.....D 8

1951

Mar. 28—Peter Keenan, Paisley.....L 10
May 9—Eddie Carson, Glasgow.....L 10
July 18—Kid Arcelli, Terni.....W 10
Sept. 8—Kid Andre, Tunis.....D 10
Oct. 24—Caliostro Etter, Terni.....W 10

1952

Feb. 16—Enzo Ganadu, Sassari.....W 10
Mar. 5—Ilario Tanelli, Firenze.....W 8
Apr. 28—Alvaro Nuvoloni, Terni.....W 12
(Italian bantam title)
June 7—Gianni Zuddas, Cagliari.....L 10
Sept. 6—Gianni Zuddas, Cagliari.....L 12
(Italian bantam title)
Oct. 15—Peter Keenan, Paisley.....KO 5
Oct. 26—Luigi Fasulo, Naples.....L 10

1953

Feb. 24—Sammy McCarthy, London.....L 10
Mar. 23—Jake Tuli, Newcastle.....L 10
Aug. 26—Roy Ankarah, Porthcawl.....L 10
Sept. 5—Altidoro Polidori, Rome.....L 8
Nov. 9—Jean Sneyers, Liege.....L 10

1954

Mar. 11—Pietro Rollo, Cagliari.....L 10
July 19—Bobby Sinn, Sydney.....L 12
Aug. 16—Kevin James, Sydney.....L 12
Sept. 3—Bruce Cole, Brisbane.....KO 10
Sept. 13—Bert O'Keeffe, Sydney.....W 12

PETER FALLON

Birkenhead, England, Welterweight

Born, July 8, 1928.

Began boxing in 1943, and through 1951 engaged in 73 bouts; won 54, lost 17, drew 2. For complete previous record, see 1953 and 1954 Ring Record Books.

1952

Jan. 15—Raj Folami, London.....W 10
Feb. 7—Roy Baird, Liverpool.....W 8
Feb. 29—Jack Braddock, Manchester.....L 12
Apr. 3—Al Brown, Liverpool.....L 10
Apr. 18—Joe Corcoran, Manchester.....W 10
May 13—Peter Galleymore, London.....W 10
May 21—Billy Wells, Glasgow.....W 8
Sept. 18—Kit Pompey, Liverpool.....W 10
Oct. 12—Gilbert Lavoine, Paris.....L 10
Dec. 10—Hector Constance, London.....L 8

1953

Feb. 19—Wally Thom, Liverpool.....W 12
May 8—Rees Moore, Manchester.....KO 1
Aug. 29—Eddie Thomas, Jo'burg.....L 10
Sept. 24—Wally Thom, Liverpool.....L 15
(vacant British welterweight title)
Dec. 14—Peter King, Manchester.....D 8

1954

Jan. 4—George Happe, London.....L 8
Mar. 12—Roy Baird, Manchester.....W 8
Apr. 10—Peter King, Belfast.....W 8
July 2—Attu Clottey, Manchester.KO by 4

RAY FAMECHON

European Featherweight Champion

Born. Sous-le-Bois-Maubeurge, Nov. 8, 1924.

1944

Nov. 12—M. Marechal, Paris.....KO 4
Nov. 19—Elouard, Paris.....KO 2
Dec. 17—Cadoret, Paris.....KO 5

1945

Jan. 7—Salvatore, Paris.....KO 3
Jan. 14—M. Tassart, Paris.....KO 4
Jan. 28—G. Favre, Maubeuge.....KO 3
Feb. 25—G. Maton, Paris.....W 10
Apr. 19—Jo Parisis, Paris.....W 10
May 13—G. Perez, Croix-Berny.....W 10
June 3—L. Fernandez, Marseilles.....W 10
June 24—Roger Tison, Croix-Berny.....KO 9
July 22—P. Renucci, Paris.....W 10
Sept. 9—Pit Dam, Maubeuge.....KO 3
Sept. 19—P. Dogniaux, Paris.....W 12
Oct. 7—Rene Megret, Nice.....KO 8

1946

Jan. 1—K. Lauwers, Paris.....KO 2
Jan. 13—Ion Sandu, Paris.....KO 2
Jan. 31—Jo Parisis, Rouen.....KO 9
Feb. 26—Danny Webb, London.....W 10
Mar. 29—G. Vignes, Paris.....W 10
Apr. 15—Ben Duffy, Nottingham.....W 10
June 10—Roger Tison, Marseilles.....W 12
Sept. 20—Paul Renucci, Paris.....W 10
Oct. 4—Battling Hai, Paris.....W 10
Oct. 28—Tom Smith, London.....L 8
Nov. 17—Louis Orsini, Paris.....KO 12
Dec. 8—Tommy McGlinchey, Notting..KO 9

1947

Mar. 16—Gino Bondavalli, Paris.....KO 5
Mar. 29—Josef Preys, Brussels.....W 10
Apr. 28—Ronnie Clayton, Manchester...W 10
May 27—Al Phillips, London.....LF 8

RAY FAMECHON, France

Aug. 29—Bert Jackson, Brighton ..... KO 4
Sept. 21—Renilo Pasotti, Paris ..... W 10
Oct. 27—Alfredo Cecconi, Paris ..... KO 1
Oct. 31—Bernard Dodin, Le Mans ..... KO 6
(French featherweight title)
Nov. 19—Josef Preys, Brussels ..... W 10
Dec. 9—Frank Williams, Nottingham .. W 10

1948

Jan. 26—Kid Dussart, Paris ..... W 10
Feb. 3—Josef Preys, Charleroi ..... W 10
Feb. 26—Sadok Bari, Paris ..... W 10
Mar. 22—Ronnie Clayton, Nottingham ... W 15
(European featherweight title)
Apr. 4—W. Fusaro, Lille ..... W 10
May 23—Kid Dussart, Brussels ..... L 10
June 2—Leandre Mateos, Bordeaux ..... W 10
June 18—Guiseppe Fusaro, Geneva ..... W 10
July 5—Al Phillips, London ..... W 8
Nov. 6—Salmoron, Brussels ..... KO 2
Nov. 20—Jean Machterlinck, Charleroi .. W 15
(European featherweight title)
Dec. 6—Tommy Burns, Nottingham ... KO 7
Dec. 14—Alvaro Cesarini, Rome ..... 50 ... 10

1949

Feb. 1—Antonio Fenoy, Amiens ..... KO 7
Feb. 7—Johnny Molloy, London ..... W 10
May 8—Leandre Mateos, Evreux ..... KO 8
May 18—Franck Hermal, Bordeaux ..... W 10
May 26—Luigi Male, Rome ..... W 10
July 5—Jean Richard, London ..... W 10
Aug. 7—Djilali Bouaziz, Algiers ..... W 10
Oct. 17—Jean Mougin, Paris ..... W 10
Nov. 15—Ronnie Clayton, Manchester .. W 15
(European featherweight title)
Dec. 11—Bouadjemi Mokhfi, Algiers ..... W 10

1950

Feb. 2—Bernard Pugh, Liverpool ..... W 10
Mar. 17—Willie Pep, New York ..... L 15
(world featherweight title)
Apr. 8—Tony Longo, Waterbury ..... W 8
Apr. 17—Charley Riley, St. Louis ..... W 10
July 29—Luis de Santiago, Madrid ..... KO 3
(European featherweight title)
Oct. 30—Dick Howard, Montreal ..... W 10
Dec. 1—Archie Devino, New York ..... KO 7
Dec. 15—Glen Flanagan, New York ..... W 10

1951

Jan. 10—Charley Riley, St. Louis ..... W 10
Mar. 6—Eddie Burgin, Cincinnati .. KO by 2
Apr. 10—Eddie Burgin, Cincinnati ..... W 10
May 21—Jacques Dehaye, Paris ..... KO 7
June 28—Alvaro Cerasini, Milan ..... KO 13
(European featherweight title)
Sept. 13—Ernesto Formenti, Milan ..... D 10
Oct. 14—Francis Bonnardel, Lille ..... W 10
Nov. 14—Roger Bruneau, Toulouse ..... KO 8
Dec. 17—Juan Padilla, Paris ..... W 10

1952

Feb. 9—Jean Sneyers, Brussels ..... D 10
Mar. 9—Jean Machterlinck, Lille ..... W 10
Mar. 31—Jean Labalette, Paris ..... W 10
Apr. 21—Ronnie Clayton, Nottingham .. KO 5
(European featherweight title)
June 9—Roy Ankarah, Nottingham ..... W 15
July 3—Emilio Marconi, Rome ..... KO 8
Sept. 21—Hanania Bohbot, Casablanca .. KO 6
Oct. 9—Nello Barbadoro, Milan ..... KO 4
(European featherweight title)
Nov. 3—Edgard Delannoit, Liege ..... W 10

1953

Jan. 17—Jean Sneyers, Brussels ..... W 10
Feb. 9—Percy Bassett, Paris ..... KO by 4
Sept. 17—Jean Labalette, Paris ..... W 10
Oct. 17—Jean Sneyers, Brussels ..... L 15
(European featherweight title)
Nov. 3—Sammy McCarthy, London ..... W 10
Nov. 15—Jean Labalette, Douai ..... W 10
Nov. 21—Morlay Kamara, Angers ..... W 10
Dec. 11—Jacques Dumesnil, Paris ..... W 10

1954

Jan. 30—Marc Cuneo, Oran ..... W 10
Feb. 19—Jacques Bataille, Amiens ..... W 10
Apr. 18—Pierre Lablette, Dunkirk ..... W 10
May 2—Altidoro Polidori, Rome ..... KO 4
June 12—Marcel Ranvial, Dunkirk ..... KO 9
July 10—Mohammed Chickaoui, Algiers .. W 10
Sept. 20—Jean Sneyers, Paris ..... KO 3
(European featherweight title)
Oct. 25—Sandy Saddler, Paris ..... KO by 6

BRUCE FARTHING

Australian Light-Heavyweight

1953

Mar. 2—Vic Morgan, Sydney ..... KO 3
Mar. 23—Roy Carroll, Sydney ..... KO 6
May 15—Pat Kenny, Melbourne ..... KO by 6
June 22—Sigi Formella, Sydney ..... KO by 5
July 27—Sigi Formella, Sydney ..... KO 7
Nov. 13—Ray Miller, Sydney ..... KO 2
Dec. 12—Carlo Marchini ,Newcastle ..... W 12

1954

Aug. 26—Chappie Godfrey, Leichhardt KO 3
Sept. 16—Alf Webb, Leichhardt ..... KO 4
Nov. 24—Alf Webb, Sydney ..... W 10
Dec. 7—Eddie Clancy, New Zealand .. KO 5

LUIGI FASULO

Italian Bantamweight

Born, Pozzuoli, June 17, 1929.
(Complete record unavailable)

1952

Mar. 1—Armando Intermite, Naples ... KO 4
Apr. 9—Adalbert Simek, Naples ..... W 10
Oct. 11—Giuseppe Mastrangelo, Naples .. W 8
Oct. 26—Amleto Falcinelli, Naples ..... W 10
Nov. 26—Guy Bonin, Naples ..... W 8

1953

Sept. 19—Tino Cardinale, Naples ..... W 8
Oct. 10—Jacques Colomb, Chambery ..... L 10
Dec. 19—Arthur Emboule, Naples ..... W 10

1954

Jan. 23—Mario D'Agata, Naples ..... KO by 4
(Italian bantamweight title)
Oct. 16—Valentini Ciani, Naples ..... KO 3
Oct. 30—Federico Scarponi, Rome ..... L 6

TONY FELICIANO

French Middleweight
(Complete record unavailable)

1953

Feb. 2—Gabriel Lemoine, Marseilles ..... W 8
Feb. 18—Andre Drille, Marseilles ..... L 10
Mar. 3—Claudio Rossi, Menton ..... W 10
Mar. 18—Bruno Tripodi, Cannes ..... L 8
June 5—Louis Tosca, Cannes ..... KO 5
July 10—Young Raymond, Cannes ..... KO 11
Nov. 8—Michel Aubignat, Marseilles ..... L 10

1954

Apr. 4—Mohamed Bouraoui, Tunis ..... W 10
Apr. 19—Andre Drille, Marseilles ..... KO 10
May 8—Ben Younes II, Tunis ..... D 10
May 22—Jo Fernandez, Cannes ..... W 12
Dec. 4—Umberto Paccagnella,
Granville ..... L 8

HUGH FERNS

Greenock, Scotland, Heavyweight
(Won Scottish amateur heavyweight championship, 1951)

1951

Oct. 20—Len Brown, Glasgow ..... W 6

1952

Feb. 26—Jack McVicar, London ..... KO by 1
Mar. 25—Frank Elrington, Edinburgh ... W 6
Sept. 22—Len Brown, Manchester ..... W 3
*Oct. 27—Pat Brennan, Manchester ..... KO 1
*Oct. 27—Harold Lamb, Manchester ..... KO 1
Nov. 3—Alex Roman, Newcastle ..... W 6
*Both bouts same night.

1953

Jan. 21—Mick Diamond, Belfast ..... KO 5
Feb. 20—Frank Walshaw, Greenock ..... W 6
Mar. 12—Joe Bygraves, Liverpool ..... L 6
Apr. 1—Bob Watson, Belfast ..... KO 5
Apr. 20—Jack Hobbs, London ..... KO 1
May 12—Ron Harman, London ..... L 6
Oct. 26—Jack Hobbs, Nottingham ..... WF 2

1954

Feb. 20—John Lyttle, Belfast ..... L 8
Mar. 29—Simon Templar, Huddersfield .. W 8
June 1—Ron Harman, London ..... L 6

SERAPHIN FERRER

SERAPHIN FERRER

French Lightweight Champion

Born, Tlemcen, Algeria, August 5, 1931. Competed for France in 1952 Olympiad in Helsinki; eliminated in first lightweight series by A. Zasukhin of Russia.

1953

Nov. 23—Ali Ouraou, Paris.....KO 1
Dec. 11—Louis Pitiot, Paris.....W 6
Dec. 22—Angel Colussa, Paris.....KO 2

1954

Jan. 2—Bernard Michel, Paris.....KO 2
Jan. 14—Ray Falkner, Paris.....W 8
Feb. 13—Rene Bolivia, Paris.....KO 5
Feb. 24—Andre Scotto, Paris.....KO 2
Mar. 4—Maurice Girod, Paris.....KO 5
Mar. 26—Simon Perillat, Paris.....KO 3
May 13—Lucien Meraint, Paris.....KO 6
July 12—Ray Souply, Henin-Leitard.....KO 3
Sept. 20—Jo Janssens, Paris.....W 8
Oct. 21—Louis van Hoeck, Paris.....KO 6
Nov. 8—Auguste Caulet, Paris.....KO 13
(French lightweight title)
Dec. 10—Jose-Maria Godoy, Algiers...KO 2

FRANCO FESTUCCI

Italian Middleweight

Born, Rome, May 10, 1931.

1951

June 26—E. Scandelli, Milan.....KO 2
July 21—V. Benassi, Valdarne.....WF 4
Aug. 2—A. Brenci, Florence.....W 6
Sept. 29—Gino Rossi, Rome.....W 8
Dec. 13—M. Belkacem, Paris.....KO 2
Dec. 20—R. Sansonnet, Paris.....KO 2

1952

Jan. 10—Said Khelfa, Paris.....D 8
Jan. 19—J. Alazard, Paris.....W 6
Feb. 9—Rene Baillie, Paris.....KO 2
Feb. 25—Claude Courtois, Paris.....KO 5
Mar. 5—Orfeo Menenghini, Firenze...KO 4
Apr. 3—Mohamed ben Allem, Rome..KO 2
Apr. 12—Tino Pierluigi, Rome.....W 8
June 4—Tino Pierluigi, Milan.....W 8
July 3—Gaston Chambraud, Rome....KO 2
July 28—Jules Bouquet, Rome.....KO 2
Sept. 13—Gilbert Stock, Rome.....W 8
Nov. 26—Ahmed Boulgroune, Milan....KO 6
Dec. 17—Serge Barthelemy, Milan.....KO 2
Dec. 26—Mario Salvoldi, Milan.....W 10

1953

May 22—Tino Albanese, Milan.....KO 10
June 20—Jacques Royer-Crecy, Milan....W 10
June 27—Marcel Garcia, Rome.....KO 2
July 12—Constant Alcantara, Rome.....W 10
Aug. 12—Said Khelfa, San Remo.....W 10
Sept. 29—Emile Delmine, Rome.....KO 3
Oct. 9—Don Ellis, Rome.....W 10
Nov. 15—Henri Entringer, Milan.....W 10

1954

Jan. 27—Christian Lunaud, Milan.....W 10
Feb. 15—Stanis Pasek, Rome.....KO 5
Feb. 25—Georges Norel, Rome.....W 10
Mar. 3—Michel Aubignat, Milan.....W 10
May 2—Alex Buston, Rome.....W 10
Sept. 3—Richard Armah, Rome.....KO 7
Sept. 23—Jean Corhay, Rome.....W 10
Dec. 13—Andre Verburgh, Rome.....KO 2

ALBERT FINCH

London (Croydon), England,
Light-Heavyweight

Born, May 16, 1926.

1945

Aug. 14—Eddie Starrs, London.....D 6
Sept. 11—Gordon Griffiths, London.....W 6
Oct. 9—Ted Barter, London.....W 6
Oct. 20—Jimmy Hockley, London.....W 6
Nov. 6—Cyril Johnson, London.....KO 2
Nov. 13—Jack Lewis, London.....W 6
Dec. 3—Jack Lewis, London.....W 6
Dec. 18—Jim Laverick, London.....W 8

1946

Jan. 7—Jimmy Hockley, London.....W 8
Jan. 16—Billy Cottrell, Beckenham....KO 5
Jan. 18—Paddy Roche, Tunbridge Wells W 8
Jan. 25—Billy Cottrell, London.....W 8
Mar. 19—Frank Hayes, Beckenham.....W 8
Mar. 25—Harry Watson, Greenwich KO by 5
May 31—Johnny Blake, Maidstone.....W 8
June 25—Jimmy Stewart, Brighton.....W 8
July 9—Jimmy Hockley, Willesden.....W 8
Sept. 17—Vince Hawkins, Harringay.....L 8
Oct. 9—Harry Groves, Clapham.....W 10
Oct. 14—Paddy Roche, Beckenham.....KO 6
Oct. 23—Mark Hart, Clapham.....L 12
Nov. 19—Alby Hollister, London.....W 8
Nov. 28—Frank Hayes, Ramsgate.....W 8
Dec. 17—Tommy Braddock, Beckenham..W 8

1947

Jan. 21—Ginger Sadd, London.....W 8
Feb. 11—Bert Hyland, London.....KO 6
Mar. 11—Jimmy Ingle, London.....W 8
Apr. 16—Mark Hart, London.....L 12
Apr. 28—Freddie Price, Walthamstow...W 8
July 1—Jack Johnson, London.....NC 4
Nov. 28—Al Marson, Plumstead.....W 8
Dec. 10—Geoff Heath, London.....W 8
Dec. 15—Pat Mulcahy, London.....KO 6

1948

Apr. 26—Randolph Turpin, London.....W 8
June 8—Jock Taylor, London.....KO 7
June 11—George Dilks, Manchester.....W 8
Aug. 10—Bert Saunders, London.....W 10
Oct. 11—Mark Hart, London.....W 12
Dec. 13—Duggie Myers, London.....KO 6

1949

Jan. 24—Luc van Dam, London.....L 10
Mar. 10—Des Jones, London.....W 8
Apr. 21—Bert Hyland, London.....W 8
May 24—Bob Cleaver, London.....KO 7
June 20—Dick Turpin, Birmingham.....L 12
(British middleweight title)
Aug. 18—Bert Sanders, Dartford.....W 8
Oct. 4—George Ross, London.....W 10
Oct. 24—Bert Hyland, London.....L 8
Nov. 14—Alberte Heyen, London.....W 10
Dec. 5—Jimmy Ingle, Leeds.....KO 4

1950

Feb. 7—Baby Day, London.....L 10
Feb. 21—Allan Cooke, London.....D 8
Mar. 13—Mel Brown, London.....D 10
Mar. 29—Joe Beckett, Norwich.....W 10
Apr. 24—Dick Turpin, Nottingham.....W 15
(British middleweight title)
June 12—Juan Torrecillias, London.....KO 3
June 26—Eli Elandon, Northampton....W 10
July 3—Dick Turpin, Nottingham....KO 8
July 21—Cyrille Delannoit, Ostend.....D 10
Sept. 27—Albert Heyen, Pontypridd.....W 10
Oct. 17—Randolph Turpin,
London.....KO by 5
(British middleweight title)

1951

Jan. 22—Reg Spring, London.....W 8
Feb. 12—Jackie Harris, London.....W 8
Feb. 26—Don Mogard, London.....W 8
Mar. 19—Johnny McGowan, Leicester..KO 9

Apr. 30—Paddy Slavin, London.....W 10
May 16—Dave Williams, Cardiff.....KO 5
May 29—Bill Wood, London.....KO 5
Oct. 16—Don Cockell, London.....KO by 7
(British light-heavyweight title)

1952

Jan. 21—Gene Fowler, London.....KO 5
Feb. 13—Michel Lapourielle, Brighton..KO 8
Feb. 23—Garnett Denny, Belfast.....W 10
Oct. 14—Brian Anders, London.....W 8
Oct. 28—George Walker, London...KO by 6
Dec. 2—George Walker, London.....LF 5

1953

Feb. 16—Johnny Barton, London.....W 8
Mar. 20—Gerhard Hecht, Berlin...KO by 8
Apr. 26—Charles Colin, St. Nazaire.....W 10
May 18—Wim Snoek, London.....L 10
Sept. 8—Dennis Powell, Oswestry.....L 10
Oct. 6—Jimmy Davis, London.....W 8
Oct. 13—Arthur Howard, London.....D 8
Oct. 20—Dave Williams, London.....KO 7
Nov. 3—Billy Dean, London.....KO 5

1954

Feb. 23—Joe Bygraves, London.....W 8
Mar. 23—Arthur Howard, London.....KO 8
May 18—Marcel Limage, London.....KO 9
Nov. 9—Alex Buxton, Birmingham KO by 8
(British light heavyweight title)

TONY FISHER

Australian Lightweight
(Early record unavailable)

1953

Feb. 2—Alan Ritchie, Sydney.....W 12
May 25—Billy Richards, Sydney.....L 12
Nov. 13—Roy Chapman, Brisbane.....W 12
Dec. 18—Bluey Wilkins, Brisbane...KO by 8

1954

Feb. 5—Ray Fitton, Brisbane.....KO 5
Mar. 26—Phil Burt, Brisbane.....W 12
Apr. 30—Young Layton, Brisbane.....W 12
May 28—Phil Burt, Brisbane.....W 12
July 2—Sergio Milan, Brisbane.....D 12
July 9—Brian Membrey, Brisbane.....L 12
Aug. 20—Sergio Milan, Melbourne.....L 12
Nov. 12—Colin Clarke, Brisbane...KO by 8

RAY FITTON

Manchester, England, Lightweight

Born, September 18, 1927.

1947

Aug. 22—Pat Burke, Hanley.....KO 1
Aug. 30—Paddy Hall, Hanley.....KO 6
Sept. 2—Johnny Barnes, Hanley.....W 8
Sept. 9—Tommy Bailey, Hanley.....L 8
Oct. —Terry Riley, Liverpool.....W 8
Nov. 7—Terry Riley, Blackpool.....W 8
Nov. 20—Gerry Speers, Liverpool.....KO 4
Nov. 27—Tom Cummings, Liverpool.....W 8
Dec. 11—Billy Kenrick, Liverpool.....W 8
Dec. 17—Jackie Turpin, Willenhall.....D 8

1948

Jan. 27—Jackie Turpin, Blackpool.....L 10
Feb. 27—Terry Riley, Blackpool.....W 8
Mar. 9—Bernard Pugh, Blackpool.....W 8
Mar. 18—Billy Donnelly, Liverpool.....W 8
May 15—Billy Kenrick, Holyhead.....W 8
May 27—Stan Gossip, Liverpool.....D 8
June 3—Stan Gossip, Liverpool.....W 6
June 28—Bert Jackson, W. Hartlepool...W 8
July 12—Tommy Burns, W. Hartlepool...L 8
July 21—Jackie Robertson, Liverpool..KO 3
July 29—Bert Jackson, Liverpool.....W 10
Sept. 10—Ronnie Taylor, W. Hartlepool..W 8
Sept. 30—Bert Jordan, Liverpool.....KO 4
Oct. 14—Eddie Dumazel, Liverpool.....W 10

1949

Jan. 10—Bert Jordan, Leeds.....KO 6
Jan. 18—Tommy Davies, Willenhall.....W 8
Jan. 28—Tommy Bailey, Blackpool.....L 10
Feb. 24—Tino Cardinale, Liverpool.....D 10
Mar. 8—Jimmy Stewart, Edinburgh.....L 8
Mar. 22—Theo Medina, London.....W 8
Apr. 19—Tommy Bailey, London.....L 8
Sept. 15—Bert Jackson, Liverpool.....W 10
Oct. 11—Jock Bonas, Edinburgh.....D 8
Oct. 24—Johnny Molloy, Leeds.....L 10
Dec. 1—Luis Romero, Barcelona.....L 10

1950

Mar. 1—Luis Romero, Manchester.....D 10
Mar. 6—Ivor Simpson, Cheltenham.....D 8
May 19—Luis de Santiago, Manchester...L 10
June 30—Danny O'Sullivan, Manchester..W 10
July 11—Stan Gossip, Hanley.....W 10
Sept. 1—Jean Machterlinck, Manchester..W 10
Oct. 16—Tony Lombard, Manchester.....L 10
Oct. 24—Theo Medina, London.....W 10
Nov. 17—Bernard Pugh, Manchester.....W 10

1951

Feb. 23—Tommy Bailey, Manchester.....L 10
Feb. 26—Nicolas Santana, Nottingham...D 8

1952

Oct. 17—Eddie Magee, Melbourne.....KO 7

1953

Feb. 13—Pat Ford, Melbourne.....KO by 5
May 15—Frank Scott, Melbourne.....KO 11
June 1—Charley Dunn, Sydney.....L 12
June 12—Jackie Ryan, Brisbane.....LF 8
Oct. 2—Bluey Wilkins, Melbourne.....W 12
Oct. 19—Americo Agostino, Sydney.....L 12

1954

Feb. 5—Tony Fisher, Brisbane.....KO by 5
Mar. 12—Brian Membrey, Melbourne.....L 12

MICKEY FLANAGAN

Birkenhead, England, Lightweight

Born, November 28, 1926. Began boxing in August, 1949, and to March, 1953, engaged in 28 bouts; won 20, lost 8. Returned in July, 1954, after 16 months' absence.

1954

July 15—Norman Wormall, Liverpool.....W 8
July 22—Johnny Mann, Liverpool.....L 8
Aug. 26—Allan Tanner, Liverpool.....W 8
Sept. 16—Johnny Mann, Liverpool.....D 8
Oct. 21—Johnny Butterworth, Liverpool..W 8
Nov. 25—Alby Tissong, Liverpool.....L 8
Dec. 10—Vince Marshall, Manchester.....W 8

FRANK FLANNERY

Australian Welterweight

Began boxing in 1943 and through 1950 engaged in 47 bouts; won 25; lost 14; drew 8. For complete early record see 1953 and 1954 Ring Record Books.

1951

Mar. 16—George Barnes, Melbourne.....W 12
June 22—Alfie Clay, Melbourne.....W 12
Aug. 17—Jimmy Reeves, Melbourne.....KO 1
Oct. 6—Jack Hassen, Melbourne.....KO 9
(Australian lightweight title)
Oct. 28—Freddie Herman, Melbourne...W 12

1952

Feb. 29—Alfie Clay, Melbourne.....D 15
(Australian lightweight title)
Apr. 24—Alfie Clay, Melbourne.....KO 11
(Australian lightweight title)
May 16—Bud Smith, Melbourne.....L 12
Dec. 5—George Barnes, Melbourne.....W 15
(Australian lightweight title)

1953

Jan. 23—Frank Johnson, Melbourne KO by 10
(vacant British Empire lightweight title)
May 8—Pat Ford, Melbourne.....KO by 10
(Australian lightweight title)
Aug. 14—Darby Brown, Melbourne.....W 12
Oct. 14—Alfredo Flores, Melbourne.....KO 5
Nov. 6—Marshall Clayton, Melbourne..KO 5
Dec. 4—Jackie Ryan, Melbourne.....W 12

1954

Jan. 25—George Barnes, Sydney.....L 12
May 22—Carl Coates, Melbourne.....W 12
June 25—Luigi Coluzzi, Melbourne.....L 12
July 9—Bruno Visintin, Melbourne.....L 12
Nov. 5—Mario Trigo, Melbourne.....L 12

IVANO FONTANA

Italian Light-Heavyweight Champion

Born, Lucca, November 23, 1926.

1950

Jan. 14—Gaboardi, Rome.....KO 2
Jan. 28—Bottarelli, Rome.....KO 5
Feb. 12—Fornaca, San Remo.....KO 5
Apr. 8—Sconfietti, Perugia.....W 8
June 20—Sconfietti, Milan.....KO 5

July 6—Ives Boglione, Cagliari ....KO 2
Aug. 9—Jean Wanes, Cagliari ....W 8
Aug. 31—Martin Hansen, Copenhagen....W 8
Nov. 8—George Royer, Rome....KO 3
Dec. 9—Baby Day, Rome....D 10

1951

Jan. 25—Baby Day, Lucca....W 10
Feb. 16—Georges Royer, Geneva....D 10
Apr. 5—Giovanni Manca, Rome....W 10
June 9—Alessandro D'Ottavio, Rome....W 10
June 24—Gino Campagna, LaSpezia....L 12
(Italian middleweight title)
July 11—Gilbert Stock, Bologna....W 10
Nov. 19—Jan de Bruin, Rotterdam....KO 8
Dec. 26—Claude Ritter, Milan....KO 6

1952

Jan. 6—Jean Wanes, San Remo....KO 8
Feb. 22—Antonio Soldevilla, Milan....L 10
May 1—Gino Campagna, Lucca....KO 9
(Italian middleweight title)
June 4—Bobby Dawson, Milan....D 10
Aug. 16—Serge Barthelemy, San Remo....W 10
Oct. 2—Bobby Dawson, Rome....L 10
Dec. 3—Widmer Milandri, Forli....D 12
(Italian middleweight title)

1953

Mar. 4—Dagomar Martinez, Montevideo....KO by 5
Apr. 18—Rafael Merentino, Buenos Aires....KO by 4
Sept. 27—Serge Barthelemy, Lucca....L 10
Nov. 18—Marcel Limage, Brussels....W 10
Dec. 4—Franz Szuzina, Munich....D 10

1954

Mar. 30—Yolande Pompey, London....L 10
May 13—Charles Colin, Milan....D 10
June 21—Giovanni Alfonsetti, Rome....W 10
Sept. 5—Proclaimed Italian light-heavyweight champion by Italian Boxing Federation.
Sept. 14—Alex Ceremonia, Lucca....W 10
Nov. 13—Simon Ayankin, Milan....W 8
Dec. 11—Simmy King, Milan....KO by 8

PAT FORD

Australian and British Empire Lightweight Champion

Born, Orange, May 11, 1931. (As an amateur, lost only two of 84 bouts.)

1951

May 25—Gordon Meredith, Dubbo....W 12
July 2—Charley Ward, Sydney....KO 2
July 19—Charley Dunn, Dubbo....KO by 4
Oct. 15—Ted Dillon, Sydney....KO 2
Dec. 3—Mickey Anlezark, Sydney....KO 8

1952

June 13—Jackie Ryan, Brisbane....KO 7
June 23—Charley Dunn, Sydney....KO 7
July 25—Dave Landers, Brisbane....KO 4
Sept. 12—Gordon Meredith, Brisbane....KO 5
Oct. 3—Alfie Clay, Brisbane....KO 4
Oct. 31—Eric Boon, Brisbane....KO 4
Nov. 24—Ray French, Sydney....KO 6

1953

Feb. 13—Ray Fitton, Melbourne....KO 5
Mar. 9—Joe McEntee, Sydney....KO 1
May 8—Frank Flannery, Melbourne....KO 10
(Australian lightweight title)
July 24—Jackie Ryan, Melbourne....KO 10
(Australian lightweight title)
Aug. 28—Frank Johnson, Melbourne....W 15
(British Empire lightweight title)
Oct. 9—Frank Johnson, Melbourne....KO 13
(British Empire lightweight title)
Dec. 11—Augustin Argote, Melb'ne KO by 4

1954

Feb. 26—Augustin Argote, Melbourne....W 12
Apr. 9—Ivor Germain, Melbourne....L 15
(British Empire lightweight title)
July 2—Ivor Germain, Melbourne....W 15
(British Empire lightweight title)

ERNESTO FORMENTI

Italian Lightweight

Born, Caesano Maderno, August 2, 1927.

1949

July 24—Salardi, Seregno....KO 4
Aug. 6—Ceriani, P. Maurizio....W 6
Aug. 27—Romagnoli, LaSpezia....W 6
Sept. 14—Mariani, Milan....W 6
Sept. 28—Ghilardi, Milan....W 6
Oct. 27—Garramorter, Logano....KO 2
Nov. 23—Sigi Tennebaum, Milan....W 8
Dec. 7—Dante Venturi, Milan....W 8
Dec. 21—J. Zadus, Milan....W 8

1950

Jan. 11—Guyot, Milan....KO 5
Jan. 25—Tino Cardinale, Milan....W 10
Feb. 3—Jean Archambaud, Geneva....W 10
Mar. 10—Andre Benatar, Monza....W 10
Mar. 22—Antonio Iturbe, Milan....KO 8
Apr. 15—Georges Mousse, Milan....W 10
Apr. 29—Roger Bruneau, Milan....W 10
May 24—Nicola Funari, Milan....W 10
June 20—Alvaro Cerasini, Milan....WF 7
(Italian featherweight title)
Aug. 3—Aaron Joshua, Milan....W 8
Sept. 6—Alvaro Cerasini, Milan....KO by 1
Oct. 17—Mario Rosselini, Milan....W 8
Dec. 14—Nicola Funari, Milan....W 12
(Italian featherweight title)

1951

Jan. 31—Marcel Auclair, Milan....W 10
Feb. 14—Francesco Simonetti, Seregno....W 8
Feb. 28—Umberto Polidori, Grosseto....D 10
Apr. 4—Jose Garcia, Seregno....KO 3
June 8—Hans Schomig, Bologna....W 10
July 28—Umberto Polidori, Rome....W 12
(Italian featherweight title)
Sept. 13—Ray Famechon, Milan....D 10
Oct. 8—Resigned featherweight title to become lightweight.

1952

Jan. 16—Abel Werner, Milan....W 8
Feb. 18—Evo Savini, Pavia....W 8
Feb. 22—Juan Padilla, Milan....W 10
May 17—Mario Rossellini, Firenze....W 10
July 18—Gianluigi Uboldi, Milan....W 8
Sept. 4—Evo Savini, Ravenna....W 8
Oct. 2—Emilio Marconi, Rome....LF 7
Oct. 9—Maurice Maury, Milan....W 8

1953

Jan. 29—Duilio Loi, Milan....KO by 9
(Italian lightweight title)
May 17—Louis Carrara, Marseilles....W 10
May 27—Franco Antonini, Lecco....W 8
June 20—Duilio Loi, Milan....KO by 10

1954

Feb. 6—Giovanni Paini, Milan....W 8
Mar. 3—Gaetano DeLucia, Genoa....D 8
Mar. 11—Karl Pinsdorf, Piacenza....W 8
Apr. 10—Giancarlo Garbelli, Milan....W 8
Apr. 30—Simon Perillat, Geneva....KO by 4
May 31—Giovanni Paini, Genoa....W 8
June 16—Guy Gracia, Milan....KO by 8

MANNIE (KID) FRANCIS

West African Bantamweight

Record in Europe:

1949

July 11—Johnny Black, Preston....W 6
July 20—Colin Clough, Morecambe....KO 4
Aug. 3—Joe Lancaster, Morecambe....KO 4
Aug. 17—Johnny Duckworth, Morecambe....KO 6
Aug. 29—Johnny Duckworth, Salford KO 2
Sept. 14—Billy Hodgson, Morecambe....KO –
Nov. 9—Wilf Atherton, Morecambe....KO 2
Nov. 30—Roy Thomas, Oldham....W 4

1950

Jan. 23—Roy Thomas, Colwyn Bay....L 8
Feb. 4—Joe Boy Collins, Belfast....D 8
Mar. 25—Joe Boy Collins, Belfast....W 8
Mar. 30—Bobby Mason, Liverpool....W 6
May 3—Ronnie Bissell, Hanley....KO 5
May 26—Ron Perry, York....W 8
June 10—Bunty Doran, Belfast....L 8
July 19—Bobby Mason, Morecambe....W 8
Sept. 1—Charley Wilson, Manchester....KO by 8
Oct. 10—Mick Day, Edinburgh....KO 3
Oct. 24—Harry Tate, Edinburgh....KO 1
Nov. 7—Eddie Carson, Edinburgh....L 8
Nov. 20—Jimmy Webster, London....W 8

1951

Jan. 9—Eddie Carson, Edinburgh....KO by 5
Mar. 5—Jimmy Dwyer, Newcastle....L 8
Apr. 23—Willie Myles, Carlisle....L 10

1952

July 25—Peter Fay, Manchester.....W 8
Aug. 11—Neville Tetlow, W. Hartlepool KO 4
Sept. 11—Bobby Boland, Liverpool.....W 8
Oct. 15—Chic Brogan, Paisley.....KO 3
Oct. 30—Frank Williams, Liverpool.....W 10
Nov. 10—Tommy Icke, Derby .....KO by 1

1953

Apr. 10—Robert Meunier, Manchester...W 8
July 14—Sammy Bonnici, London.....L 8
Sept. 25—Chic Brogan, Manchester.....W 8

1954

Mar. 12—Tommy Icke, Manchester.....KO 3
Apr. 30—Robert Cohen, Manchester.....L 10
Oct. 25—Hilaire Pratesi, Paris.....L 10

HANS FRIEDRICH

German Heavyweight

1952

June 15—Hannes Scherbaum, Dortmund..W 6
Aug. 1—Klaus Helfrich, Berlin.....W 6
Nov. 2—Hans Strelecki, Dortmund.....D 6

1953

Mar. 2—Franco Cavicchi, Bologna.....D 8
Mar. 6—Wilson Kohlbrecher, Hamburg..D 6
Apr. 27—Franco Cavicchi, Bologna.....D 8
May 31—Bobby Warmbrunn, Meppen..KO 6
July 5—Herbert Weise, Berlin.....D 6
Aug. 23—Piet Wilde, Lingen.....D 8
Sept. 13—Bernard, Bielefeld .....KO 5
Oct. 10—Piet Wilde, Bruges.....L 10
Dec. 5—Hans Strelecki, Cologne.....KO 2

1954

Jan. 22—Willi Besmanoff, Berlin.....W 8
Apr. 26—Baby DeVoogd, Rotterdam.....W 10
May 8—Karel Sys, Wuppertal.....L 10
July 2—Clair Redmond, Dusseldorf...KO 4
Aug. 21—Jack Scheberries, Hollywood...L 10
Sept. 27—Rex Layne, Salt Lake C....KO by 5

KENJI FUKUCHI

Japenese Welterweight

Born, Tokyo, June 15, 1931, Tokyo

1952

Apr. 4—Shigeji Kaneko, Tokyo.....L 6
July 19—Isao Shiina, Tokyo.....W 8
Sept. 27—Masao Shioda, Tokyo.....KO 3

1953

July 27—Zenichi Mikami, Tokyo.....W 6
Dec. 17—Felix Colman, Tokyo.....L 8

1954

Feb. 6—Yuichi Hasegawa, Tokyo Exh. KO 2
Apr. 15—Kotaro Takada, Tokyo.....KO 2
Apr. 27—Teru Matsuyama, Osaka.....D 10
May 24—Katsumi Kosaka, Osaka.....W 6
July 19—Leon Broton, Tokyo.....KO 1
Aug. 15—George Fukuda, Tokyo.....W 6

NICOLA FUNARI

Italian Lightweight

Born, Civitavecchia, July 15, 1929.

1949

Feb. 7—D'Antimi, Civitavecchia.....KO 3
Apr. 3—Bellucci, Civitavecchia.....W 6
Apr. 13—Vinci, Rome.....D 6
Apr. 30—Christolini, Civitavecchia.....WF 4
May 28—Bauer, Civitavecchia.....KO 4
July 24—Giorgi, Viterbo .....KO 4
Aug. 4—DiCostantino, Rome.....W 5
Aug. 29—Vittorio Fuiano, Civit'chia.....D 8
Sept. 7—Lolli, Rome.....KO 1
Sept. 18—Bondavelli, Civitavecchia6.....W 8
Nov. 19—Costa, Rome.....W 8

1950

Jan. 14—Bellatreche, Rome .....WF 6
Mar. 22—Duilio Loy, Milan.....L 8
Apr. 1—Marcel Lesage, Rome.....KO 6
May 24—Ernesto Formenti, Milan.....L 10
June 18—Venturi, Rome .....W 10

1951

Feb. 10—Antonio Ladisi, Vecchia.....W 8
June 30—Angelo Loprieno, Civitavecchia .....KO 7
Aug. 4—Donato Calabrese, Civitavecchia .....KO 4
Sept. 18—Barbadoro, Rome.....D 8
Sept. 29—Bellatreche, Rome.....L 10
Nov. 24—Romolo Re, Civitavecchia.....W 8
Nov. 29—Maurice Forni, Paris.....L 10

1952

Jan. 10—Dante Venturi, Terracina.....L 10
Jan. 27—Marcel Gallon, Paris.....W 10
Feb. 13—Ray Grassi, Marseilles.....W 10
Apr. 7—Jean Sneyers, Leige.....L 10
July 3—Altidoro Polidori, Rome.....L 8
Oct. 2—Altidoro Polidori, Rome.....L 8
Oct. 27—Jimmy Cooper, Washington....W 10
Dec. 2—Jimmy Wilde, White Plains....W 8
Dec. 30—Pat Mallane, White Plains.....D 8

1953

Mar. 13—Nelson Levering, New York....L 8
Aug. 2—Ray Grassi, Marseilles.....L 10
Oct. 8—Saad Moussa, Rome.....KO by 4
Dec. 1—Basil Marie White Plains.....KO 4

1954

Jan. 30—Larry Mujica, W. Palm Bch.....D 10
Mar. 8—Ben Miloud, Boston.....L 8
Dec. 6—Renato Beccaria, Bologna.....KO 4
Dec. 27—Franco Rosini, Rome.....L 8

GAVINO FURESI

Italian Featherweight

Born, Sassari, October 18, 1925.
(early record unavailable)

1950

Sept. 30—Guido Ferracin, Sassari.....W 10

1951

Apr. 28—Antonio Ladisi, Sassari.....W 8
May 15—Antonio Ladisi, Gagliari.....W 8
June 8—Marco Permieri, Bologna.....W 6
Aug. 26—Modesto Asensio, Madrid.....W 8
Sept. 5—Rivas, Barcelona.....W 8
Nov. 17—Dante Venturi, Sassari.....L 10
Dec. 22—Dante Venturi, Sassari.....L 10

1952

Apr. 2—Baretti, Cagliari.....KO 1
June 7—Baretti, Cagliari.....KO 3
Aug. 18—Henning Jensen, Copenhagen..W 4
Nov. 11—Yves Husson, Milan .....W 8
Dec. 2—Baretti, Lecco .....W 10
Dec. 23—Enzo Ganadu, Sassari.....W 8

1953

Feb. 11—Fernand Guillo, Milan.....W 8
Feb. 28—Musina, Cagliari.....KO 4
Mar. 28—Altidoro Polidori, Sassari.....W 10
Aug. 29—Nello Barbadoro, Sassari..KO by 10

1954

May 7—Jean Dubois, Milan.....D 8
June 5—Nello Barbadoro, Sassari.....W 10
Oct. 1—Maurice Dubois, Milan.....L 8

GIUSEPPE (VALDE) FUSARO

Italian Welterweight

Born, S. Martino Venezze, April 8, 1924.

1950

Jan. 18—Lefin, Milan .....KO 7
Feb. 8—Pasotti, Bologna .....D 10
Feb. 15—Julien, Zurich .....W 10
Feb. 22—Gian Luigi Uboldi, Milan.....D 8
Mar. 2—Bert Hornby, Liverpool.....W 10
Mar. 28—Colbin, Vercelli.....W 10
Apr. 5—Labalette, Milan.....W 10
Apr. 29—Luigi Male, Milan.....D 12
(Italian lightweight title)
May 31—Gian Luigi Uboldi, Milan.....W 10
Aug. 3—Laurie Buxton, Milan.....D 8
Sept. 13—Bottoni, Bologna .....W 8
Sept. 25—Gianluigi Uboldi, Lodi .....L 10
Oct. 21—Valentino Gianluppi, Cremona..L 10
Dec. 6—Savini, Milan .....W 10

1951

Jan. 17—Ernesto Ballabio, Milan.....W 8
Jan. 24—Umberto del Carlo, Milan.....D 8
Feb. 15—Luigi Male, Rome.....D 8
Feb. 21—Efisio Melis, Cagliari.....L 10
Mar. 7—Berthold Raeder, Bergamo....KO 4
Mar. 27—Valentino Gianluppi, Brescia..D 8
May 18—Hoacine Khalfi, Vercelli.....D 10
June 9—Valentino Gianluppi, Milan.....D 8
Sept. 15—Efisio Melis, Cagliari.....L 8
Oct. 7—Angel Garcia, Barcelona.....D 8
Oct. 18—Jim Martinez, Barcelona.....W 10
Oct. 27—Jean Labalette, Geneva.....D 10
Dec. 28—Evo Savini, Bergamo.....W 6

1952

Jan. 17—Efisio Melis, Bergamo.....W 8
Jan. 31—Umberto del Carlo, Milan.....W 8
Feb. 6—Virgilio Andressi, Milan.....W 10
Feb. 18—Karl Pinsdorf, Genoa.....W 10
Apr. 9—Jochen Piosik, Vercelli.....W 10
Apr. 30—Mario Rossellini, Milan.....D 8
May 21—Valentino Gianluppi, Milan....KO —
May 31—Albert Muller, Dusseldorf.....D 8
June 28—Karl Machart, Alessandria.....W 8
Aug. 6—Tullio DiGiovanni, Vercelli....W 8
Sept. 15—Dave Shade, Chicago.....W 8
Sept. 30—Paulie Davis, Milwaukee.....KO 6
Oct. 28—Allie Gronik, Milwaukee.....L 10

1953

Jan. 28—Nate Huskey, Chicago.....W 8
Feb. 6—Phil Morizio, New York.....W 8
Apr. 6—Ralph Dupas, New Orleans.....L 8
May 25—Sammy Rodgers, Chicago.....W 8
June 4—Harold Lyons, Detroit.....L 8
July 13—Alan Moody, Chicago .....KO by 5
Sept. 5—Kurt Ibl, Alessandra.....W 10
Sept. 14—Kurt Ibl, Vercelli.....W 10
Oct. 21—Duilio Loi, Milan.....L 10
Nov. 30—Theo Nollet, Casale Monf'to....W 10

1954

Feb. 9—Orfeo Meneghini, Casale Monf'o .....W 8
Mar. 19—Sylvano Locatelli, Cas. Monf'o .....W 8
Mar. 27—Mario Ciccarelli, Lyon.....L 10
Apr. 13—Jacques Prigent, Asnieres.....L 10
June 9—Dante Madella, Carrara.....KO 6
July 10—Fausto Boarato, Asti .....W 8
Aug. 1—Carlo Mola, St. Vincent.....W 8
Aug. 6—Franco Rizzotti, Novara.....W 8
Sept. 22—Silvano Locatelli, St. Nazzaro..W 8
Dec. 28—Duke Harris, Detroit.....L 8

JOSE GALIANA

32-8-4

Spanish Featherweight

Born, Quintara de la Orden (Toledo), June 11, 1931.

(15-0)

1951

Feb. 28—F. Mir, Barcelona.....W 8
Mar. 28—J. Serrano, Barcelona.....W 8
Apr. 4—A. Gonzales, Barcelona.....D 8
May 5—J. Mir, Las Palmas.....W 8
May 23—J. Mir, Barcelona.....W 8
June 8—F. Cresnir, Las Palmas.....W 8
July 20—J. Mir, Barcelona.....L 8
Aug. 2—A. Ruiz, Barcelona.....W 8
Aug. 29—Leyton Lewis, Barcelona.....KO 4
Sept. 19—E. Gaunadu, Barcelona.....KO 6
Oct. 7—T. Gonzalo, Barcelona.....W 10
Nov. 13—F. Guillo, Barcelona.....W 8

1952

Jan. 23—Antonio Ruiz, Barcelona.....D 8
Feb. 6—F. Gonzalo, Barcelona.....KO 9
Feb. 28—J. Santos, Barcelona.....KO 5
Apr. 16—Jose Carmona, Barcelona.....L 10
May 21—J. Mir, Barcelona.....W 8
June 18—Rudi Langer, Barcelona.....L 8
July 9—Jose Carmona, Barcelona....KO 7
Aug. 6—Modesto Ascenzio, Barcelona..W 8
Aug. 24—Manuel Garcia, Saragossa.....L 8
Sept. 17—Jesus Aguerri, Barcelona.....W 8
Oct. 5—Jesus Tamarit, Barcelona.....W 8
Dec. 10—Luis Romero, Barcelona.....W 10
Dec. 31—Jose Hernandez, Alicante.....L 12
(Spanish featherweight title)

1953

Feb. 18—Manuel Dominguez, Barcelona KO 3
Mar. 4—Manolo Garcia, Barcelona.....D 10
Mar. 18—Georges Mousse, Barcelona....W 8
Apr. 22—Luis Romero, Barcelona.....L 8
May 24—Jean Machterlinck, Mataro.....W 10
Aug. 5—Rudi Langer, Barcelona.....W 8
Sept. 2—Bobby Ros, Barcelona.....D 10
Nov. 19—Bobby Ros, Barcelona.....L 10

1954

Mar. 13—Jacinto Santin, Barcelona.....KO 5
June 28—Emilio Orozco, Madrid.....KO 3
July 24—C. Beraza, Madrid.....W 10
Aug. 7—Leon Marquez, Madrid.....KO 6
Aug. 17—Al Young, Madrid.....KO 9
Aug. 26—Andre Scotto, Madrid.....KO 5
Sept. 4—Peter Chito, Madrid.....KO 10
Oct. 21—Mohamed Omari, Paris.....KO 6
Oct. 28—Jacques Bataille, Paris.....KO 3
Nov. 21—Mohamed Chickaoui, Paris.....L 8
Dec. 2—Lucien Meraint, Paris.....KO 6

FELICE GALLO

Born, St. Severo, February 8, 1926.

Italian Lightweight

1953

Mar. 10—Silvio Roteglia, Milan.....D 8
Mar. 20—Mario Rosellini, Milan.....W 8
Apr. 17—Mario Calcaterra, Milan.....W 8
May 8—Franco Antonini, Milan.....D 8
June 20—Bruno Visintin, Milan.....L 6
July 26—Gaetano DiLuccia, Bari.....W 8
Aug. 12—Giovanni Paini, San Remo.....D 8
Aug. 23—Franco Antonini, Spoleto.....L 8
Sept. 9—Benito Saoncelli, Milan.....KO 5
Sept. 27—Silvio Roteglia, Legnano.....D 8
Nov. 7—Gaetano DeLucia, Bari.....L 10
Nov. 16—Julien Staccini, San Savero.....W 8
Dec. 18—Elio Busette, Milan.....KO 4
Dec. 30—Franco Rosini, Milan.....L 8

1954

Mar. 4—Julien Staccini, Meausoleil.....W 10
Mar. 14—Emilio Orozco, Madrid.....L 8
Mar. 21—Vincent Moragues, Madrid.....W 8
Apr. 10—Gaetano DeLucia, Milan.....KO 6
May 10—Ray Souply, Marcinelle.....D 8
July 8—Marcello Padovani, Ancona.....L 8
Aug. 13—Giuseppe Marotto, San Remo..L 8
Sept. 8—Franco Ciccarelli, Rome....KO by 3
Dec. 7—Reno Viarengo, Pavia.....LF 7

GIANCARIO GARBELLI

27-1-4

(12-0)

Italian Lightweight

Born, Milan, October 4, 1931.

1952

Nov. 7—Luciano Giusti, Milan.....W 6
Dec. 3—Giuseppe Gramegna, Milan....KO 3
Dec. 26—Marcello Giordanella, Milan....W 6

1953

Jan. 16—Giorgio Fedi, Milan .....KO 3
Feb. 11—Albert Geoffroy, Milan.....W 6
Mar. 6—Walter Cozzani, Milan.....KO 5
Mar. 20—Enzu Ganadu, Milan.....KO 5
Apr. 2—Walter Sarti, Milan .....W 6
Apr. 17—Martin Goma, Milan .....W 8
July 23—Sergio Cpiriani, Milan.....W 6
Sept. 2—Mario Rosellini, Milan.....D 8
Sept. 27—Julien Staccini, Milan.....W 8
Oct. 24—Giuseppe Gramegna, Como.....W 6
Nov. 21—Albert Boris, Como.....W 8
Dec. 10—Renato Matteotti, Milan.....KO 3
Dec. 30—Giovanni Paini, Milan.....W 8

1954

Jan. 8—Franco Rosini, Milan.....W 10
Jan. 20—Mario Rosellini, Milan.....D 10
Feb. 6—Gaetano DeLucia, Milan.....W 8
Feb. 19—Ray Souply, Milan.....W 10
Mar. 14—Willi Swoboda, Como.....KO 4
Apr. 10—Ernesto Formenti, Milan.....L 8
Apr. 30—J. Hernandez, Milan.....KO 1
May 22—Karl Pinsdorf, Luino.....KO 4
June 5—Guy Gracia, Milan.....D 10
June 23—Robert DiMayo, Milan.....W 8
July 16—Andre Gonnet, Milan.....KO 6
Aug. 1—Marcello Padovani, St. Vincent..D 8
Sept. 10—Edouard Ptak, Milan.....KO 8
Oct. 9—Marcello Padovani, Parma....KO 6
Nov. 5—Albert Muller, Milan .....KO 8
Nov. 24—Al Brown, Milan .....W 8

MANOLO GARCIA

28-4-3-2

(12-0)

Spanish-Moroccan Lightweight

Born, Talifa, April 15, 1929.

1951

Jan. 10—Diaz, Casablanca.....KO 6
Feb. 28—Gustavino, Rabat.....W 10
Apr. 7—Ramdane, Casablanca.....L 10
May 5—Gustavino, Casablanca.....W 10
June 30—Abes, Casablanca .....KO 5
July 7—Georges Mousse, Casablanca....L 10
July 13—P. Chico, Tangiers.....W 10
Aug. 31—Dominges, Tetuan.....W 10
Nov. 3—Terrones, Casablanca.....KO 4

1952

Jan. 25—M. Abad, Ceuta.....KO 4
Feb. 2—Mac Kuneo, Casablanca.....W 10
May 10—Theo Medina, Casablanca.....W 8
June 27—J. Mir, Madrid.....W 10
July 5—B. Ramdane, Casablanca.....KO 3
Aug. 6—Kim Navarro, Barcelona.....W 8
Aug. 24—Jose Galiana, Saragossa .....W 8

Sept. 3—Hans Schomig, Barcelona.....W 8
Oct. 5—Luis Romero, Barcelona.....L 10
Dec. 7—Roger Bruneau, Casablanca..KO 3

1953

Jan. 22—Lucien Meraint, Barcelona...KO 6
Feb. 4—Andre Scotto, Barcelona.....KO 4
Feb. 19—Jose Hernandez, Barcelona.....D 12
(Spanish featherweight title)
Mar. 4—Jose Galiana, Barcelona.....D 10
Mar. 22—Mohamed Chickaoui, Paris.....L 10
Apr. 11—Hanania Bohbot, Casablanca..NC 10
June 13—Georges Mousse, Madrid.....W 10
July 5—Jesus Aguerri, Madrid.....W 10
Aug. 22—Rudi Langer, Madrid.....KO 5
Sept. 30—Roy Ankarah, Madrid.....NC 10

1954

Mar. 21—Juan Crespi, Barcelona.....W 8
Apr. 8—Kim Navarro, Barcelona.....KO 9
Apr. 21—Bobby Ros, Barcelona.....W 8
July 24—Emilio Orosco, Madrid.....KO 8
July 31—Al Young, Alicante.....W 8
Aug. 26—Jacinto Santin, Madrid.....KO 4
Sept. 11—Bobby Ros, Madrid.....W 8
Nov. 18—Louis Carrara, Paris.....D 10

JACK GARDNER

Market Harborough, England, Heavyweight
Born, November 6, 1926.

1948

*Dec. 6—Hugh O'Reilly, Harringay....KO 1
*Dec. 6—Billy Edwards, Harringay....KO 1
*Dec. 6—Ronnie Raynor, Harringay..KO 1
*All bouts same night; won novice tournament.

1949

Jan. 31—Nick Fisher, Leicester.....KO 5
Feb. 7—Matt Hardy, Harringay.....KO 1
Mar. 1—Les Pam, Reading.....KO 2
Mar. 14—Gene Fowler, Northampton...KO 1
Mar. 29—Johnny Morkus, Earls Court KO 4
Apr. 11—Bill Brennan, Nottingham....KO 1
Apr. 18—Tom Brown, Birmingham.....KO 1
May 3—Frank Ronan, Earls Court.....KO 3
June 13—Ken Shaw, Leicester.....KO 7
June 27—Charley Collett, Slough.....KO 2
July 5—Vern Escoe, Olympia.....KO by 5
July 15—Frank Walker, Reading.....KO 4
July 21—Prosper Beck, Grimsby.....KO 2
Sept. 6—Nisse Andersson, Harringay..KO 5
Oct. 11—Robert Eugene, Harringay....KO 5
Oct. 31—Stephane Olek, Leicester.....W 8

1950

Feb. 13—Vern Escoe, Leicester.....L 8
June 10—Robert Eugene, Norwich.....KO 3
July 17—Johnny Williams, Leicester.....W 10
Nov. 14—Bruce Woodcock, Earls Court..KO 10
(British Empire heavyweight title)

1951

Mar. 27—Jo Weldin, Earls Court.....W 15
(European heavyweight title)
June 5—Cesar Brion, White City.....L 10
Sept. 23—Hein ten Hoff, Berlin.....L 15
(European heavyweight title)

1952

Mar. 11—Johnny Williams, Earls Court..L 15
(British and Empire heavyweight titles)

1953

Dec. 8—Uber Bacilieri, Harringay.....KO 7

1954

Apr. 26—Ansel Adams, Leicester.....W 10
Nov. 8—Frank Bell, Leicester.....KO 6
Dec. 19—Lucien Touzard, Manchester..KO 3

CLIFF GARVEY

Dundalk, Ireland, Middleweight
Born, September 24, 1929.

1950

Feb. 14—Ashi Nikoi, London.....KO by 4
Oct. 4—Bob Gillespie, Belfast.....L 4
Dec. 23—Jim Stewart, Belfast.....KO 5

1951

Feb. 17—Bob Gillespie, Belfast.....W 6
Mar. 31—Bertie Dunlop, Belfast.....KO by 2
June 9—Jackie Hughes, Belfast.....L 6
Oct. 31—Billy Hamilton, Belfast.....W 6
Nov. 28—Bob Burns, Belfast.....WF 4
Dec. 12—Bertie Dunlop, Belfast.....D 6

1952

Jan. 9—Johnny King, Belfast.....WF 3
Jan. 16—Bob Burns, Belfast.....W 6
Mar. 12—Bob Gillespie, Belfast.....L 6
Mar. 26—Jackie Mitchell, Belfast.....L 6
Apr. 9—Bob Burns, Belfast.....W 6
Apr. 19—Pat McAllister, Belfast...KO by 5
Aug. 8—Jackie Mitchell, Dublin.....W 6
Oct. 25—Bertie Dunlop, Belfast.....D 8
Nov. 8—Victor Simpson, Belfast.....W 8

1953

Jan. 31—Reuben Blairs, Belfast.....W 8
Feb. 21—Fred Armstrong, Belfast.....L 8
Mar. 4—Sonny Quinn, Belfast.....L 8
Mar. 18—Jimmy Quinn, Belfast.....KO 4
Apr. 4—Vic Sampson, Belfast.....W 8
Apr. 25—Sonny Quinn, Dundalk.....W 8
May 9—Joe Quinn, Belfast.....L 8
July 29—Jimmy Quinn, Belfast.....W 8
Oct. 31—Johnny King, Belfast.....KO by 2
Nov. 14—Jackie Bell, Belfast.....KO by 2

1954

Jan. 16—Bert Dunlop, Belfast.....L 8
Jan. 23—Bob Burns, Belfast.....W 8
Apr. 24—Bill Cochrane, Belfast.....KO 5
June 26—Bill Cochrane, Belfast.....L 8
Sept. 18—Bob Gillespie, Belfast.....W 8

HILAIRE GAVIANO

French Flyweight
Born, Seui (Italy), January 13, 1930.

1951

Dec. 1—Emmanuel Rodriguez, Narbone..L 6
Dec. 24—Henri Forlini, Toulon.....W 6

1952

Mar. 30—Henri Forlini, Marseilles.....W 6
May 7—Jean Cabirol, Hyeres.....L 6
June 4—Fabien Dardennes, Hyeres.....W 6
Sept. 9—Raoul Benjillali, Marignane.....W 6

1953

Feb. 14—Henri Forlini, LePuy.....D 6
Apr. 10—Joseph Lumbacca, Menton.....W 8
May 5—Brahim le Noir, Beausoleil.....D 6
May 22—Franco Lombardozzi, Toulon...W 8
Nov. 29—Carlo Ferrante, Toulon.....W 10

1954

Feb. 27—Bernard Celestini, Toulon.....W 10
Apr. 16—Giuseppe Mastrangelo, Toulon KO 7
Aug. 14—Nazzareno Gianelli, Hyeres....D 10
Sept. 13—Dai Dower, London.....KO by 3

SERGE GAZARD

French Bantamweight
Born, Paris, December 4, 1925. Began boxing professionally in 1950. Early record unavailable.

1952

Oct. 10—L. Gauche, Melun.....KO 2
Oct. 28—Moncef Fehri, Paris.....W 6
Nov. 10—M. Charmot, Melun.....W 8
Dec. 16—M. Charmot, Paris.....KO 4

1953

Jan. 20—B. Benaissa, Paris.....W 8
Feb. 10—M. Martin, Paris.....KO 4
Feb. 24—Auguste-Rene Giner, Paris....KO 4
Apr. 4—R. Martin, Melun.....KO 7
Oct. 31—Emile Bethan, Paris.....W 6
Nov. 28—Maurice Hautois, Paris.....W 8
Dec. 19—Tino Cardinale, Paris.....D 10

1954

Jan. 23—Moncef Fehri, Melun.....W 8
Mar. 6—Moncef Fehri, Paris.....W 10
Mar. 19—Benevenuto Cardinale, Melun..W 10

IVOR (KID) GERMAIN

Barbadoes, B.W.I. Lightweight
(Early record in British West Indies unavailable).

1948

Mar. 4—Gerry Smyth, Liverpool.....W 8
Mar. 25—Harry Hughes, Liverpool.....KO 2
June 17—Josef Preys, Liverpool.....L 10
July 1—Paddy Dowdall, Liverpool....KO 2
July 16—Jan Nicholaas, Manchester....W 10
Dec. 13—Cliff Curvis, Abergavenny KO by 5

1949

Feb. 17—Maurice Jones, Liverpool .....KO 4
Mar. 25—Harry Hughes, Manchester.....W 10
Apr. 21—Salvatore Sanna, Liverpool...KO 4
May 26—Johnny Russell, Liverpool....KO 3
June 24—Gerry Smyth, Belfast .....KO 2
Aug. 18—Jimmy Towell, Liverpool.....WF 2
Sept. 30—Jim Keery, Belfast .....KO 1
Oct. 27—Bert Hornby, Liverpool .....LF 3

1950

May 25—Ginger Roberts, Liverpool.....W 10
June 8—Frank Parkes, Liverpool .....L 10
Aug. 10—Maurice Mancini, Liverpool..KO 7
Nov. 9—Des Garrod, Liverpool .....KO 9
Nov. 21—Laurie Buxton, London .....W 8
Nov. 28—Jean Labalette, London .....L 8

1951

Feb. 26—Laurie Buxton, Leeds.....WF 3
Mar. 29—Giel de Roode, Liverpool.....L 10
May 10—Luigi Coluzzi, Liverpool.....W 10
June 19—Ernie Vickers, W. Hartlepool...L 8
Sept. 27—Jimmy Molloy, Liverpool.....W 10
Nov. 8—Tommy Shaw, Liverpool.....KO 2

1952

Jan. 14—Giel de Roode, Bristol.....L 10
July 11—Phil Warren, Melbourne.....KO 3
Aug. 15—Alfie Clay, Melbourne.....KO 1
Oct. 24—Walter Haines, Melbourne.....W 12
Nov. 21—Pran Mikus, Melbourne.....W 12
Dec. 15—Bernie Hall, Sydney.....KO by 8

1953

Feb. 6—George Barnes, Melbourne.....W 12
Mar. 20—Pran Mikus, Melbourne....KO by 9
July 13—Barry Brown, Wellington.....L 12
Sept. 25—Pran Mikus, Melbourne.....D 12
Nov. 13—Pat Ford, Melbourne.....L 12

1954

Jan. 22—Augustin Argote, Melbourne...W 12
Feb. 19—Marshall Clayton, Melbourne...L 12
Apr. 9—Pat Ford, Melbourne.....W 15
(British Empire lightweight title)
May 7—Carl Coates, Melbourne....KO by 9
July 2—Pat Ford, Melbourne.....L 15
(British Empire lightweight title)
July 27—Bruno Visintin, Melbourne.....L 12
Sept. 10—Dulio Loi, Melbourne.....KO by 9

NAZZARENO GIANELLI

European Flyweight Champion

Born, Padova, February 9, 1925.

1944

Apr. 23—Novolini, Milan.....D 6
May 24—Campagna, Rho.....KO 4
July 9—Novoloni, Milan.....W 6

1945

July 16—Gallipoli, Novara.....W 6
July 28—Chiappari, Milan.....W 6
Aug. 12—Fattori, Rome.....W 6
Sept. 2—Tino Cardinale, Como.....D 6
Nov. 18—Bitetto, Milan.....W 6
Dec. 23—Kid Martino, San Remo.....W 6

1946

Apr. 5—Luis Fernandez, Geneva.....L 10
Apr. 15—Nardecchia, Milan.....W 10
Apr. 26—Tino Cardinale, Vigevano.....W 6
Oct. 14—Fiorini, Verona .....KO 1

1947

Mar. 28—Belardinelli, Verona .....L 10
Sept. 18—Cattaneo, Udine .....D 6
Dec. 13—Solinas, Sassari.....L 10

1948

Jan. 19—Scotti, Milan.....W 6
Jan. 26—Mainardi, Pavia.....W 6
Feb. 23—Luis Fernandez, Paris.....L 10
Mar. 8—Francis Bonnardel, Paris.....D 10
July 27—Peratici, Milan .....W 8
Aug. 25—Schettino, Pesaro.....W 8
Sept. 15—Guido Ferracin, Genes.....L 10

1949

Jan. 3—Norman Tennant, Dundee..KO by 2
May 3—Schettino, Milan .....W 6
May 28—Marcel Mathieu, Milan.....W 8
Nov. 20—Louis Skena, Paris.....KO by 5

1950

Feb. 1—Benito Fattori, Milan .....W 8
May 6—Marcel Mathieu, Nancy.....L 10
June 24—Charles Bohbot, Casablanca....L 10
Sept. 10—Belardinelli, Vigevano .....W 12
(Italian flyweight title)
Nov. 8—Charles Bohbot, Casablanca....D 10

1951

Jan. 31—Otello Belardinelli, Milan.....D 12
(Italian flyweight title)
Mar. 13—Henry Carpenter, London.....W 8
Apr. 13—Bernard Celestini, Paris.....W 10
June 18—Ennio Luigi Aroldi, Cremona..W 12
(Italian flyweight title)
Dec. 22—Belardinelli, Ancano .....L 12
(Italian flyweight title)

1952

July 30—Gaudenzio Garutti, Milan....KO 6
Oct. 4—Giuseppe Mastrangelo, Savona..W 8
Oct. 21—Otello Belardinelli, Lodi.....W 12
(Italian flyweight title)
Nov. 6—Bernard Celestini, Geneva.....W 10

1953

Feb. 10—Jake Tuli, London.....KO by 6
Oct. 4—Letterio Petilli, Milan.....D 8
Oct. 21—Robert Mouginot, Milan.....W 8
Dec. 18—Louis Skena, Geneva.....L 15
(European flyweight title)

1954

Mar. 10—Giuseppe Mastrangelo, Milan..W 8
Apr. 10—Franco Lombardozzi, Milan....W 12
(Italian flyweight title)
July 31—Renato Denti, Genoa.....W 8
Aug. 14—Hilaire Gaviano, Hyeres.....D 10
Sept. 10—Terry Allen, Milan.....W 15
(vacant European flyweight title)
Dec. 7—Jake Tuli, London.....KO 4

CLIFF GILES

Linton, England, Bantamweight

Born, January 5, 1930.

1949

Oct. 13—Tony Racey, Cambridge.....KO 3
Nov. 17—Jimmy Ratcliffe, Cambridge....W 4

1950

Jan. 12—Charley Waters, Cambridge...KO 1
Feb. 16—Charley Waters, Cambridge....W 6
Mar. 23—Paddy Hardy, Cambridge.....D 6
Apr. 4—Gus Harris, Wisbech .....W 6
Apr. 27—Pat McCoy, Cambridge .....W 6
July 1—Les Carter, Cambridge.....W 6
July 18—Laurie McShane, Wembley.....L 6
Sept. 19—Mick Day, Earl's Court.....L 6
Sept. 28—Joe Collins, Cambridge ....KO by 2
Dec. 14—Johnny Bartles,
Cambridge .....KO by 3

1951

Jan. 18—Bob Galloway, Cambridge.....L 6
Mar. 1—George Connors, Cambridge....W 6
Mar. 8—Bob Galloway, West Ham.....L 6
Apr. 5—Jimmy Butler, Cambridge.....D 6
May 14—Jimmy Brewer, Harlow.....L 6
May 19—Jimmy Butler, Chatham.....W 6
July 17—Johnny Barclay, Wembley..KO by 3

1952

Mar. 6—Jimmy Butler, Marylebone KO by 4
Mar. 20—Jimmy Butler, Cambridge..KO by 2
Oct. 2—Harold Stevens, Cambridge...W 6
Oct. 27—Harry Alley, N. S. C.....W 6
Nov. 3—Paddy Hyland, Gr. Yarmouth..W 6

1953

Mar. 30—Arthur Hatt, Gr. Yarmouth.....W 6
Apr. 13—Arthur Hatt, Lowestoft.....L 6
May 18—Marty Hicks, Weston.....KO 5
June 23—Clem A'Court, Mile End.....W 6
Aug. 26—Glyn David, Porthcawl.....W 6
Oct. 26—Richie Jenkins, Cardiff.....L 6
Nov. 2—Clem A'Court, Croydon.....W 8
Nov. 10—Laurie McShane, Earls Court...W 8
Nov. 19—Albert Stokes, Cambridge....KO 6
Dec. 21—Eddie McCormick, Epsom..KO by 1

1954

Feb. 4—Fred Wingfield, Cambridge....KO 4
Mar. 15—Colin Barber, Cambridge.....W 6
Mar. 23—Pat McCoy, Earls Court.....D 6
Apr. 12—Colin Barber, Gr. Yarmouth...W 6
May 3—Denny Dennis, Gr. Yarmouth....W 6
Oct. 14—Jimmy Brewer, Cambridge.....D 6
Nov. 1—Tommy Gillen, Epsom.....KO by 5

TOMMY GILLEN

Hayes, England, aBntamweight

1953

Nov. 23—Harry Griver, Leyton.....KO 1

1954

Jan. 11—Jimmy Frew, Wembley .....KO 1
Feb. 8—Peter East, Wembley.....L 6
Mar. 8—Bobby Brennan, Wembley.....L 6
Mar. 16—Bobby Brennan, Wembley.....W 6
Mar. 29—Ron Hughes, Watford.....KO 3
May 20—Ron Hughes, Wembley.....KO 6
Aug. 19—Buck Taylor, Plymouth.....KO 4
Sept. 10—Fred Angel, Watford.....W 6
Oct. 11—Clem A'Court, Epsom.....KO 2
Nov. 1—Cliff Giles, Epsom.....KO 5
Nov. 15—Colin Barber, Cambridge...KO by 2
Dec. 13—Jimmy Cardew, Epsom.....L 8

HERBERT GLASER

German Welterweight

30-9-4
(22-5)

Born, Gelsenkerchen, June 12, 1932.

1949

Oct. 23—Cociemba, Essen .....W 6
Nov. 10—Friederichs, Dusseldorf .....KO 2

1950

Aug. 25—Alois Brand, Essen.....W 6
Nov. 17—Heinz Gorczyza, Berlin.....D 6
Dec. 15—Alois Brand, Iserlohn.....KO 5

1951

Jan. 19—Werner Handke, Berlin.....D 6
Mar. 9—Ludwig Hess, Cologne.....KO 3
Apr. 6—Werner Abele, Dusseldorf.....KO 4
May 17—Nierschack, Essen .....KO 3
May 29—Emilio Orozco, Dusseld'f.....W 8
July 22—Karl Pinsdorf, Essen.....KO 2
Sept. 29—Chomuntowski, Bielefeld .....KO 3
Oct. 5—Ettore Santella, Dusseld'f.....KO 1
Nov. 9—Hans Weber, Dusseldorf.....KO 1
Nov. 25—Ray Lewis, Berlin.....KO 2
Dec. 7—Karl Schaefer, Dusseld'f.....W 6
Dec. 29—Heinz Gorczyza, Berlin.....W 6

1952

Feb. 1—Albert Rohde, Essen.....KO 1
Mar. 9—Joseph Preys, Dortmund.....KO 4
Mar. 15—Karl Schaefer, Essen.....KO 1
Mar. 31—Jacques Prigent, Paris.....L 10
Apr. 26—Fredi Teichmann, Berlin.....L 10
May 10—Maurice Maury, Berlin.....D 6
May 31—Virgilio Andressi, Dusseldorf..W 8
June 15—Hans Hafner, Essen.....KO 2
(German lightweight title)
July 4—Alois Brand, Oberhausen.....KO 3
(German lightweight title)
July 20—Werner Handke, Dortmund
KO by 7
(German lightweight title)
Oct. 17—Hans Hafner, Munich.....KO 8
Nov. 9—Rudi Langer, Berlin .....W 8
Nov. 22—Ettore Santella, Munich.....KO 3

1953

Jan. 16—Ludwig Petri, Munich....KO by 8
May 31—Helmut Birk, Solingen.....KO 6
Aug. 29—Fritz Schwering, Essen.....KO 4
Sept. 13—Marcel Scherens, Bielefeld...KO 3
Nov. 15—Helmut Hohmann, Dortmund...D 6
Dec. 4—Ernst Zetzmann, Berlin.....L 6

1954

Feb. 1—Frits van Kempen, Rotterdam KO 5
Mar. 5—Ernst Zetzmann, Berlin....KO by 3
Mar. 8—Wim Ludwig, Rotterdam.....KO 1
May 16—Harry Moller, Essen.....W 6
May 19—Franco Vescovi, Florence.....L 8
June 21—Ben van Klaveren,
Rotterdam .....KO by 2
Sept. 27—Frits van Kempen, Rot'dam.KO by 1

JOHNNY GLEESON

Australian Bantamweight

1946

Jan. 12—Jimmy Hogg, Sydney .....L 6
Oct. 26—Les Morgan, Sydney .....W 4

1947

Mar. 22—Billy Ford, Melbourne .....D 4
July 30—Eddie Barton, Sydney .....W 4
Aug. 6—Colin Roy, Sydney.....W 4
Aug. 7—Ron Dale, Leichhardt .....KO 1
Aug. 18—Russ Woods, Sydney .....L 6
Sept. 1—Colin Roy, Sydney .....W 6
Sept. 26—Toby Russell, Brisbane .....KO 8
Oct. 10—George Kennedy, Brisbane KO by 9

1948

Jan. 29—Ken Beech, Leichhardt .....W 6
Feb. 7—Art Jacobsen, Melbourne.....L 8
Feb. 12—Billy Roberts, Leichhardt....KO 8
Feb. 20—George Kennedy, Brisbane KO by 6
May 8—Tony Hall, Newcastle .....W 8
June 8—Ted Simpson, Sydney .....KO 5
June 15—Eddie Barton, Sydney .....W 8
June 25—Rod Parsons, Brisbane.....L 12
Aug. 9—Don O'Sullivan, Sydney .....W 8
Aug. 11—Colin Roy, Sydney .....KO 6
Nov. 1—George Beck, Sydney.....D 10
Dec. 6—George Beck, Sydney.....W 10

1949

Jan. 17—Taffy Hancock, Sydney.....W 12
Jan. 28—Billy Herbert, Melbourne.....LF 8
Mar. 7—Jimmy McFadden, Sydney.....D 12
May 14—Ron Holmes, Leichhardt .....KO 3
May 28—Pat Martell, Leichhardt.....KO 4
June 16—Jimmy Hogg, Leichhardt .....W 12
June 30—Ray Haggett, Leichhardt.....KO 8
Aug. 9—Don O'Sullivan, Sydney.....W 8
Aug. 11—Colin Roy, Sydney.....KO 6
Oct. 20—Keith Francis, Leichardt.....L 12
Nov. 25—Ray Coleman, Leichhardt.....L 12

1950

Oct. 28—Pat Martell, Leichhardt.....KO 3
Nov. 4—Eddie Marks, Sydney.....L 10
Nov. 9—Mickey Roberts, Leichhardt...W 12
Nov. 23—Taffy Hancock, Leichhardt...NC 6

1951

Mar. 15—Taffy Hancock, Leichhardt....L 12
May 2—Rod Cutter, Leichhardt.....W 12
May 17—Mickey Roberts, Leichhardt....W 12
May 31—Ron Wilson, Leichhardt.....KO 4
July 19—Jimmy Hogg, Leichhardt.....KO 11
Aug. 17—Dickie O'Sullivan, Brisbane...W 12

1952

Sept. 27—Max Murphy, Sydney .....W 8

1953

Nov. 16—Alan Ritchie, Sydney.....L 10
Nov. 28—Alan Ritchie, Newcastle.....D 10
Dec. 7—Russell Sands, Sydney.....L 8

1954

Jan. 15—Teddy Rainbow, Melbourne....W 12
Jan. 29—Teddy Rainbow, Melbourne....KO 5
Feb. 12—Barry Hatcher, Melbourne.....L 12
Mar. 15—Peter Elston, Sydney.....KO 8
Aug. 27—Mannie Chapman, Wingham....L 10
Sept. 20—Gordon Bell, Sydney .....L 10

WILF GLYNN

St. Helens, England, Light-Heavyweight

1951

May 31—Brian Carr, Liverpool.....KO 3
June 28—Pete Fleming, Liverpool.....W 4
July 9—Ivan Hutton, Preston.....KO 2
July 23—Jim Charlton, W. Hartlepool..KO 1
Oct. 1—Jack Scott, Preston.....W 6
Nov. 1—Martin McDonald, Liverpool..KO 3
Nov. 12—Brodie Angles, Newcastle....KO 1
Nov. 26—Billy West, Preston.....KO 1

1952

Jan 14—Wally Diamond, Newcastle..KO 3
Mar. 17—Frank Walshaw, Newcastle...KO 4
June 5—Les Johnson, Liverpool.....W 8
July 3—Wally Curtis, Liverpool.....W 8
Aug. 21—Gerry Nolan, Liverpool.....KO 7
Sept. 22—Jackie Marr, Manchester.....LF 1
Oct. 27—Tony Lord, Manchester....KO by 1
Nov. 27—Wally Curtis, Liverpool .....W 8

1953

May 12—Brian Anders, London.....L 8
Oct. 22—Jim Hockley, Liverpool....KO by 4

1954

June 10—Colin Strauch, Liverpool.....KO 4
July 15—Johnny Smith, Liverpool.....W 6

LAHOUARI GODIH

French-Algerian Lightweight

Born, Oran, April 29, 1929.

1950

Dec. 9—Costa, Oran.....KO 7

1951

Apr. 4—Simoes, Oran.....KO 5
July 9—B. Ramdan, Oran.....D 10
Nov. 3—A. Robinet, Rueil.....W 8

Nov. 23—A. Medjene, Paris.....D 6
Dec. 15—L. Prunet, Paris.....W 8
Dec. 25—L. Chapel, Paris.....W 6

1952

Jan. 5—R. Falkner, Paris.....W 8
Jan. 24—E. Carapezzi, Paris.....W 8
Feb. 2—Camara Bamba, Abidjan.....W 10
Feb. 23—G. de Luccia, St. Denis.....W 10
Mar. 7—Umberto del Carlo, Geneva.....W 8
Apr. 5—M. Havanassian, Oran.....KO 7
Sept. 13—A. Dominquez, Oran.....KO 3
Nov. 3—Frank Hermal, Paris.....W 8
Nov. 18—Guy Gracia, Paris.....KO by 4
Dec. 23—Sylvain Therouse, Paris.....KO 6

1953

Jan. 20—Guy Gracia, Paris.....W 10
Feb. 1—Gerard Laurent, Lille.....W 8
Feb. 9—Hanania Bohbot, Oran.....W 10
Feb. 23—Andre Benatar, Paris.....W 8
Sept. 3—Allan Tanner, Copenhagen.....W 8
Sept. 17—Theo Nollet, Paris.....W 10
Oct. 3—Taki Ziyaris, Istanbul.....W 10
Oct. 17—Rene Bolivia, Casablanca.....W 10
Nov. 17—Frank Hermal, Paris.....W 10

1954

Jan. 8—Jorgen Johansen, Copenhagen.....L 10
Mar. 5—Roger Dambele, Abidjan.....W 10
Apr. 7—Gerry Smyth, Glasgow.....KO 3
May 6—Ramon Dabrowski, Paris.....W 8
Oct. 8—Osmane Cisse, Abidjan.....L 10
Dec. 5—Robert Dimayo, Abidjan.....KO 3

DAVID GOGOTYA

South African Featherweight

(Complete record unavailable)

1953

Mar. 13—Shaik Osman, Durban.....W 10
May 23—Shaik Osban, Durban.....W 10
Nov. 6—Jake Tuli, Durban.....KO by 7

1954

Mar. 5—Kid Dynamite, Durban.....KO 3
Apr. 17—Panama Flash Zondi, Jo'burg.KO 7
May 5—Enoch Nhlapo, Durban.....KO by 7
June 10—Jerry Moloi, Durban.....KO by 3
Oct. 14—Roy Paine, Liverpool.....WF 2
Nov. 19—George Lamont, Blackpool.....KO 4
Dec. 3—Johnny Haywood, Blackpool.....KO 3
Dec. 9—Laurie McShane, Liverpool.....KO 5

STAR GONY

Filipino Welterweight

(Complete record unavailable)

1953

Sept. 6—Somdez Yontrakit, Bangkok KO by 5
Nov. 1—Somdez Yontrakit, Bangkok.....W 10
Dec. 6—Usman Sorndaeng, Bangkok.....W 10

1954

Aug. 20—Milton Ross, Manila.....W 12

JOSE GONZALES

Spanish Heavyweight Champion

Amateur champion of Spain, 1950.

1951

Jan. 31—Luis Diana, Barcelona.....KO 3
Feb. 4—Erich Jahn, Barcelona.....W 8
Apr. 4—Antonio Folgado, Barcelona KO by 2
Apr. 21—Eric Jahn, Barcelona.....D 8
May 30—Antonio Folgado, Barcelona.....W 8
Dec. 22—Julian Humanes, Terrassa.....D 8

1952

June 4—Jose Mancisidor, Barcelona.....KO 2
Aug. 18—Santa Eulalia, Barcelona.....KO 10
(Spanish heavyweight title)
Oct. 25—Alejandro Arteche, Bilbao.....D 12
(Spanish heavyweight title)
Nov. 19—Santa Eulalia, Barcelona.....W 12
(Spanish heavyweight title)

1953

Feb. 14—Hans Motzelt, Berlin.....KO 2
Mar. 1—Heinz Titze, Berlin.....ND 8
July 23—Ramon Martinez, Barcelona.....W 8
Oct. 13—Jack Hobbs, London.....KO by 8

1954

Mar. 5—Willi Besmanoff, Berlin.....D 8
July 11—Willi Hoepner, Dortmund.....KO by 6
Oct. 13—Santa Eulalia, Barcelona.....KO 4
(Spanish heavyweight title)
Nov. 27—Charles Colin, St. Nazaire KO by 5

JUAN JOSE GONZALES

Spanish Flyweight

1951

Aug. 29—Martinez de la Torrassa, Barcelona.....W 8
Dec. 24—Martinez de la Torrassa, Barcelona.....KO 7

1952

Jan. 30—Perello, Barcelona.....KO 7
Feb. 6—Palazon, Barcelona.....L 10
Apr. 16—Mariano Diaz, Barcelona.....D 8
Oct. 5—Joaquin Novarro, Barcelona.....W 8
Oct. 25—Young Martin, Bilbao.....L 12
(Spanish flyweight title)

1953

May 8—Salcedo, Barcelona.....L 6
Aug. 19—Ogli Tettey, Barcelona.....L 8

1954

Apr. 17—Francisco Romaguera, Barcelona.....W 8
June 16—Diaz II, Barcelona.....L 8

TERRY GOODING

Cardiff, Wales, Middleweight

As amateur, won A.B.A. middleweight title in 1952, and competed for Great Britain in Helsinki Olympiad, eleminated in second series by B. Nicoloff of Bulgaria.

1954

May 24—Mick Endley, Cardiff.....W 6
July 19—Ken Wittey, Cardiff.....KO 3
Aug. 30—Ron Duncombe, Cardiff.....W 6
Oct. 4—Ken Millsom, Cardiff.....W 8
Oct. 19—Tony Dove, Harringay.....W 6

GUY GRACIA

French-Algerian Lightweight

Born, Oran, February 24, 1923.

1951

Jan. 16—Maugin, Paris.....W 6
Feb. 13—S. Tichoi, Paris.....KO 4
Feb. 24—W. Lembgen, Sarregmines.....W 6
Mar. 3—J. Kieny, Paris.....W 6
Mar. 17—R. Bolivia, Paris.....D 10
Apr. 28—L. Abdallah, Paris.....W 8
May 19—Louis Orsini, Paris.....W 8
June 12—Louis Carrara, Paris.....W 10
Oct. 22—Louis Carrara, Paris.....L 8
Oct. 28—Robert DiMayo, St. Ouen.....W 10

1952

Jan. 18—Said Belhout, Gentilly.....W 8
Feb. 5—A. Chautard, Meaux.....W 10
Feb. 29—Jacques Bouhier, Villejuif.....W 10
Mar. 26—R. Merle, Paris.....W 10
Apr. 25—Lahouari Godih, St. Denis.....L 10
June 18—Said Belhout, Paris.....W 10
Nov. 9—Kid le Noir, Paris.....KO 5
Nov. 18—Laouri Godih, Paris.....KO 4
Nov. 29—Roland Mounier, Paris.....KO 6
Dec. 13—Gerard Laurent, Paris.....W 10
Dec. 23—Sauveur Chiocca, Paris.....W 10

1953

Jan. 20—Lahouari Godih, Paris.....L 10
Feb. 24—Jacques Bouhier, Gentilly.....W 10
Mar. 10—Marcel Merle, Paris.....W 10
Mar. 27—Mario Ciccarelli, St. Etienne.....L 10
June 15—Leandre Mateos, Tarbes.....W 10
July 4—Rene Bolivia, Lutece.....W 10
Oct. 24—Robert DiMayo, Melun.....W 10
Nov. 3—Raymond Dumoutier, Paris.....KO 8

1954

June 5—Giancarlo Garbelli, Milan.....D 10
June 16—Ernesto Formenti, Milan.....KO 8
Sept. 6—Eddie James, Montreal.....W 10
Sept. 20—Jose Morrell, Montreal.....W 10
Nov. 15—Brian Kelly, Montreal.....L 10

PADDY GRAHAM

Belfast, Ireland, Lightweight

1953

Dec. 26—Tommy Bleeks, Belfast.....KO 1

1954

Jan. 9—Gerry O'Neill, Belfast.....KO 7
Mar. 27—Leo McCutcheon, Belfast.....KO 2
Apr. 17—Emrys Jones, Belfast.....W 8
Oct. 16—Billy Ferguson, Belfast.....KO 2
Oct. 30—Tommy Cavan, Belfast.....KO 5
Dec. 1—John Ward, Belfast.....KO 4

SYD GREB

Liverpool, England, Lightweight

1953

July 2—George Gill, Liverpool.....W 4
July 9—Jackie Robinson, Liverpool..KO 4
July 23—Wally Barkas, Liverpool.....KO 3
July 31—Tommy Mason, Liverpool.....W 6
Oct. 1—Billy Cobb, Liverpool.....W 6
Oct. 8—Jeff Walters, Liverpool.....W 8
Oct. 30—Jeff Walters, Blackpool.....KO 1
Nov. 27—Bola Lawal, Blackpool.....L 8
Dec. 4—Bola Lawal, Blackpool.....W 8

1954

Apr. 12—Bola Lawal, Preston.....L 8
May 27—Bola Lawal, Liverpool....KO by 2
Oct. 4—Neville Tetlow, Newcastle.....W 8
Nov. 12—Emrys Jones, Blackpool.....W 8

PIERRE GRESS-GYDE

French Bantamweight

Born, Roubaix, June 26, 1928. Began boxing 1949, and through 1951 engaged in 25 bouts: won by knockout, 10; won by decision, 4; drew, 2; lost by decision, 8; knocked out by, 1.

1952

Jan. 20—Mustapha Mustaphaoui, Roubaix.....KO 9
Feb. 10—Andre Piens, Roubaix.....L 10
Mar. 16—Jesus Rubio, Roubaix.....L 10
Mar. 23—Jacques Louni, Louvroil.....L 10
Apr. 27—Simon Grudzien, Auchel.....L 10
May 25—Jean Podevin, Roubaix.....L 10
Aug. 31—Charles Vandeville, Roubaix.KO 1
Sept. 28—Simon Grudzien, Roubaix.....W 10
Nov. 23—Alex Bollaert, Roubaix.....L 8
Nov. 30—Maurice Hautois, Roubaix.....W 10

1953

Feb. 1—Dante Bini, Valenciennes.....L 10
Feb. 15—Robert Meunier, Roubaix.....L 10
Feb. 27—Jean Kidy, Verviers.....L 10
Apr. 26—Andre Piens, Roubaix.....W 10
Oct. 11—Maxime Cochin, Roubaix.....KO 6
Oct. 30—Mario D'Agata, Geneva....KO by 10
Nov. 20—Andre Piens, Ghent.....L 10

1954

Feb. 27—Racaeli, Roubaix.....W 10
May 16—Felix Vanderdonck, Roubaix...W 10
June 21—Hein v.d. Zee, Rotterdam..KO by 5
Sept. 25—Maxime Cochin, Rennes.....L 10
Nov. 28—Maurice Hautois, Roubaix.....W 10
Dec. 13—Henri Podevin, Roubaix.....L 10

ROLAND GUILLE

French Light-heavyweight

Born, Montoir-de-Bretagne, August 18, 1925.

1952

Jan 12—A. Daura, Trignac.....KO 5
Feb. 2—G. van de Meulebrouck, Tours.....WF 8
Mar. 9—Y. Calamari, Paris.....W 8
Apr. 5—Gino Menozzi, Tours.....W 10
May 10—Bernard Pacini, Tours.....W 10
Sept. 27—A. Herlem, Tours.....W 10
Oct. 25—Charles Colin, St. Nazaire.....KO by 9

1953

Mar. 8—Emile Godart, Tours.....W 10
May 9—Michel Lapourielle, Tours.....L 10
May 18—Yolande Pompey, Birmingham.....KO by 2

1954

Apr. 2—Jacques Lebegue, Tours.....W 10
May 8—Luigi Dominico, Tours.....L 10
Nov. 2—Robert Masson, Paris.....L 8

ROBERT GUIVARCH

24-3-4 (6-0)

French Welterweight

Born, Evrenux (Eure), March 7, 1928.

1950

Dec. 3—Gilbert Ussin, Paris.....L 8

1951

Mar. 15—George Clausener, Evreux.....W 10
Mar. 31—Van Putten, Beaumont.....KO 7
Nov. 7—Leandre Mateos, Evreux.....W 10

1952

Jan. 20—George Clausener, Paris.....W 8
Feb. 8—Jean Julien, St. Aubin.....W 10
Feb. 20—Walter Momber, Evreux.....KO 8
Mar. 26—Roger Baour, Evreux.....D 10
Apr. 24—Bruno Marostegan, Evreux....D 10
June 13—Adrien Mourguiart, Evreux....W 10
Oct. 8—Bouajemi Mohkfi, Evreux.....W 10
Nov. 3—Paolo Melis, Paris.....L 8
Dec. 3—Eddie Dionne, Evreux.....W 10
Dec. 17—Louis Atta, Evreux.....W 10

1953

Jan. 7—Valere Benedetto, Evreux.....W 10
Feb. 4—Emmanuel Clavel, Evreux.....W 10
Mar. 4—Dia Omar, Evreux.....KO 4
Apr. 19—William Thieullin, Evreux...KO 14
(vacant French welterweight title)
May 20—Kid Eugene, Evreux.....KO 5
Oct. 7—Theun Brommer, Evreux.....KO 4
Oct. 17—Valere Benedetto, Rouen.....D 10
Nov. 23—Idrissa Dione, Peris.....L 15
(French welterweight title)
Dec. 9—Gilbert Ussin, Rouen.....W 10

1954

Feb. 10—Rene Lacaze, Rouen.....W 10
Mar. 3—Jean Ruellet, Evreux.....W 10
Apr. 14—Raphael DaSylva, Evreux.....W 10
May 19—Bachir Cheraka, Evreux.....W 12
June 10—Vicente Ecchevarria, Evreux...W 10
Oct. 7—Sauveur Chiocca, Paris.....D 10
Nov. 13—Mohamed Tedjini, Coutances..W 10
Nov. 24—Jacques Dugenie, Evreux.....W 10

PAT GUTTRIDGE

London (Bow), England, Welterweight

Born, December 23, 1932.

1953

Jan. 21—Tony Barrett, Hastings.....KO 3
Feb. 2—Gerry Peters, Epsom.....KO 5
Feb. 9—Len Jones, Leyton.....W 6
Mar. 3—Jack Thornbury, West Ham....L 6
May 14—Leo Maloney, Wembley.....L 6
June 16—Kevin Duffy, Wembly.....KO 2
June 20—Ernie Fossey, Mile End.....W 6
Aug. 11—Ken Bebbington, Mile End.....W 6
Aug. 25—Laurie Davies, Mile End..KO by 5
Nov. 10—Derek Cook, Earls Court.....KO 2
Nov. 16—Bert Middleton, Hoxton.....KO 2
Nov. 24—Jack Thornbury, N.S.C.....KO 3
Dec. 28—Leo Maloney, Wembley.....KO 7

1954

Jan. 11—Peter Waterman, Wembley KO by 2
Feb. 8—Ken Bebbington, Leyton.....LF 6
Feb. 23—Leo Maloney, Wembley.....D 8
Mar. 16—Tommy O'Neill, Wembley.....W 8
Mar. 29—Peter Waterman, Croydon.....KO by 3
May 4—Paul King, Wembley.....KO by 7
June 26—Paul King, Jersey.....L 8
July 12—Eric Billington, Jersey.....W 8
Oct. 4—Bobby Johnson, Wembley.....L 8
Nov. 2—Tommy O'Neill, Marylebone.....KO by 3

TONY HABIB

South African Lightweight

1951

Jan. 8—Colin Strauch, Jo'burg.....KO 3
Jan. 22—Ronnie Muller, Jo'burg.....W 4
Feb. 10—Billy Lamberton, Jo'burg.....W 6
Mar. 31—Fanie van Graan, Jo'burg.....D 6
Apr. 20—Willie Coetzee, Germiston....LF 4
Apr. 28—Piet von Zwel, Bloemfontein..KO 2
Sept. 8—Harry Marner, Germiston....KO 2
Sept. 15—Angus Macdonald, Jo'burg.....W 6
Nov. 2—Angus Macdonald, Pt. Elizabeth.....W 8
Dec. 1—Fanie van Graan, Jo'burg.....W 10

1952

Jan. 26—Fanie van Graan, Johannesburg ..... W 10
(South African lightweight title)
May 31—Joe Comacho, Johannesburg ... KO 2
Aug. 16—Jimmy Toweel, Johannesburg KO 9
(South African lightweight title)

1953

June 13—Tony Lombard, Johannesburg ..... KO 3
Oct. 4—Solly Cantor, Johannesburg ..... W 12

1954

Jan. 30—Johnny van Rensburg, Johannesburg ..... L 12
(South African lightweight title)
May 8—Benny Nieuwenhuizen, Johannesburg ..... KO by 2
Oct. 23—Harry Walker, Pt. Elizabeth ..... KO by 1

JAN HAGENAAR

Dutch Middleweight

(Complete record unavailable)

1953

Jan. 8—Marcel Craen, Amsterdam ..... W 8
Feb. 18—Paul Chomuntowski, Amsterdam ..... W 6
Sept. 15—Leen Jansen, Amsterdam ..... L 7

1954

Jan. 15—Franz Szuzina, Hamburg ..... D 6
Feb. 11—Hans Stretz, Berlin ..... L 8
Mar. 8—Heinz Bucher, Amsterdam ..... W 8
Aug. 12—Snucky de Bruin, Amsterdam KO 5
July 12—Charley Humez, Henin-Leitard ..... KO by 10
Oct. 9—J. Royer-Crecy, Ch-Thierry ..... L 10
Nov. 1—Leen Jansen, Rotterdam ..... L 12
(Dutch middleweight title)
Nov. 12—Johnny Sullivan, Manchester ... L 10
Nov. 28—Jimmy Lyggett, Oldenburg ..... L 10

JACQUES HAIRABEDIAN

French Light Heavyweight

Born, Fumel, November 7, 1926. As an amateur, engaged in 56 bouts; won 48; drew 4; lost 4.

1948

Oct. 9—Bernard Pacini, Paris ..... W 6
Oct. 24—Pierre Teille, Paris ..... KO 4
Nov. 9—M. Aucierc, Issy ..... KO 4

1949

Jan. 11—R. Chatenet, Issy ..... KO 4
Jan. 18—Bernard Pacini, Paris ..... WF 5
Feb. 8—Jose de Souza, Paris ..... KO 2
Feb. 18—T. Morawa, Paris ..... KO 3
Feb. 28—Luis Sierra, Paris ..... W 6
Mar. 11—L. Marchandize, Paris ..... KO 2
Mar. 19—Stan Smardz, Paris ..... W 6
Apr. 14—Embarek, Paris ..... W 10
Apr. 26—Salem Belkeir, Paris ..... KO 6
May 31—Luis Sierra, Paris ..... W 8
Sept. 22—Lucien Corinthin, Paris ... KO by 6
Nov. 15—Jean Dobiasch, Marseilles ..... W 10
Dec. 11—M. Embarek, Marseilles ..... KO 7

1950

Jan. 16—Lucien Corenthin, Paris ..... W 8
Feb. 2—Ben Tahar, Paris ..... W 10
Apr. 9—Albert Yvel, Algiers ..... KO by 6
(French light-heavy title)
Nov. 17—Dieter Hucks, Berlin ..... D 8
Dec. 17—Bernardo Pacini, Paris ..... D 10

1951

Feb. 10—Kemal Itchif, Istanbul ..... W 6
Feb. 17—Vammer Dumlu, Istanbul ..... KO 3
Feb. 24—Johnny Alexander, Istanbul ... KO 4
Mar. 21—Renato Tontini, Istanbul ..... NC 9
Oct. 14—Lucien Corenthin, Paris ..... KO 10
Nov. 11—Joseph Roude, Paris ..... W 15
(vacant French light-heavy title)

1952

Jan. 31—Gianni Ferrari, Paris ..... KO 7
Apr. 5—Jo Roude, Lyons ..... L 10
Apr. 22—Randy Turpin, London ... KO by 3
June 28—Jo Roude, Valence ..... D 15
Sept. 28—Giovanni Ferrari, Istanbul ... KO 1
(French light-heavyweight title)
Oct. 8—Otto Bastian, Istanbul ..... W 10
Oct. 17—Albert Yvel, Istanbul ..... W 10

1953

Jan. 10—Ramon Martinez, Istanbul ... KO 6
Jan. 24—Albert Yvel, Istanbul ..... KO 6
July 12—Renato Tontini, Rome ..... W 15
(vacant European light-heavy title)
Nov. 7—Fati Turec, Damascus ..... KO 6

1954

Apr. 9—Gerhard Hecht, Hamburg ..... L 15
(European light-heavyweight title)
Sept. —Announced retirement from ring because of eye trouble.

JOHNNY HALAFIHI

Tongan Light-Heavyweight

1954

Apr. 12—Lex Maxton, Auckland ..... KO 2
May 10—Albert Gall, Auckland ..... KO 4
May 31—Doug Brown, Auckland ..... KO 6
July 12—Rudy Crivic, Auckland ..... KO 3

CHERIF HAMIA

French Featherweight Champion

Born, Guergou, March 23, 1931.

1953

Nov. 27—Jean Demeurs, Paris ..... KO 1
Dec. 17—Fernand Guillo, Paris ..... KO 2

1954

Jan. 2—Robert Lefeuvre, Paris ..... KO 2
Jan. 14—Robert Lenoir, Paris ..... WF 3
Feb. 13—Roland LaMotte, Paris ..... W 4
Feb. 24—Rene Collin, Paris ..... KO 8
Mar. 17—Antoine Ciolfi, Paris ..... KO 7
Mar. 26—Jacques Lesseine, Paris ..... KO 7
Apr. 15—Andre Chretien, Paris ..... W 8
May 13—Andre Younsi, Paris ..... W 8
May 31—Salvatore Vangi, Paris ..... KO 8
July 10—Jacques Batille, Algiers ..... KO 9
Sept. 20—Altidoro Polidori, Paris ..... W 8
Oct. 25—Aldo Pravisani, Paris ..... W 10
Nov. 22—Jacques Dumesnil, Paris ..... KO 10
(French featherweight title)
Dec. 10—Louis Cabo, Algiers ..... KO by 1

SAMMY HAMILTON

Belfast, Ireland, Middleweight

1951

May 19—Fred Armstrong, Belfast ..... KO 2
June 2—Tom Johnston, Belfast ..... KO by 1
Sept. 5—Leo Deehan, Belfast ..... KO 4
Sept. 15—George Armstrong, Belfast ... KO 6
Oct. 6—Johnny King, Belfast ..... W 8
Dec. 22—Jackie King, Belfast ..... LF 3

1952

Jan. 26—Jackie King, Belfast ..... L 8
Feb. 16—Harry Warner, Belfast ..... L 8
Mar. 15—Phil Mellish, Belfast ..... W 8
May 3—Tony Sharrock, Belfast ..... L 8

1953

Jan. 17—Tommy Mount, Belfast ..... W 8
Feb. 4—George Weston, Belfast ..... L 8
Mar. 21—Brian Coxhead, Belfast ... KO by 6
July 29—Sonny Quinn, Derry ..... L 8

1954

Aug. 28—Ken Greasley, Belfast ..... KO 3
Sept. 11—Bamber Gaye, Belfast ..... KO 2
Sept. 25—Jim Lindley, Belfast ..... D 8
Oct. 23—John Watson, Belfast ..... KO 1
Nov. 27—Dave Underwood, Belfast ... KO 1
Dec. 8—Harry Warner, Belfast ..... W 8

KEV HAMPTON

Australian Flyweight

(Complete record unavailable)

1952

Dec. 12—Billy Morris, Melbourne ..... KO 3

1954

May 14—Ray Coates, Melbourne ..... W 10
June 5—Paul Prido, Melbourne ..... W 12
June 25—Cecil Emmons, Brisbane ..... W 12

TAFFY HANCOCK

Australian Flyweight

1946

May 11—Dave Cunningham, Sydney ... W 4
May 25—Jimmy Hogg, Sydney ..... D 8
Sept. 30—Jim Thomas, Sydney ..... KO 3
Oct. 10—Morrie Johnson, Sydney ..... D 8
Oct. 17—Pat Tierney, Leichhardt ..... KO 9

1947

Sept. 24—Pat Tierney, Sydney ----------KO 4
Oct. 20—Freddie Graham, Sydney ----WF 5
Nov. 14—Stumpy Butwell, Brisbane ---KO 3
Dec. —Val Newman, Brisbane -------KO 10

1948

Feb. 27—Mickey Hill, Brisbane ---------W 12
May 27—Mickey Hill, Brisbane ----------L 15
(Australian flyweight title)
Aug. 14—Des Joyce, Newcastle ---------KO 5
Oct. 28—Jimmy Hogg, Leichhardt -----W 12
Dec 3—Rod Parsons, Brisbane--------KO 11

1949

Jan. 17—Johnny Gleeson, Sydney--------L 12
May 5—Jimmy Hogg, Leichhardt--------L 12
June 9—Emile Famechon, Leichhardt --W 12
Sept. 9—Mickey Hill, Brisbane ---------W 12
Oct. 14—Rod Parsons, Brisbane----KO by 3
Nov. 21—Mickey Hill, Sydney----------KO 13
(Australian flyweight title)

1950

Jan. 31—Jimmy Pike, Sydney ----------W 12
Feb. 20—Mickey Hill, Sydney----------L 15
(Australian flyweight title)
June 9—Jimmy Laffin, Brisbane-------KO 12
July 3—Bob Scrivano, Sydney----------L 12
Nov. 23—Johnny Gleeson, Leichhardt--NC 6

1951

Mar. 15—Johnny Gleeson, Leichhardt---W 12
Apr. 26—Kevin James, Leichhardt-----KO 5
May 7—Baby Jacson, Sydney----------KO 4
June 8—Kev Hampton, Melbourne----KO 8
Aug. 31—Jimmy Laffin, Brisbane--------KO 13
(Australian flyweight title)
Dec. 21—Tanny Campo, Singapore--KO by 6

1952

Mar. 13—Jimmy Carruthers, Sydney KO by 7
July 28—Kev James, Sydney----------L 12
Sept. 19—Jackie Burke, Sydney--------KO 13
(Australian flyweight title)
Dec. 19—Bobby Sinn, Brisbane----------L 12

1953

July 24—Kid Dynamite, Brisbane--------L 12

1954

Mar. 20—Tanny Campo, Manila-----KO by 11
Aug. 12—Vince Blake, Leichhardt--------L 15
(Australian flyweight title)

38-3-22-1
(3-1)

WERNER HANDKE

German Welterweight Champion

Born, Berlin, October 2, 1921. Began boxing professionally in 1946 and through 1950 engaged in 43 bouts; won 20; drew 17; lost 4; no decision 1.

1951

Jan. 22—Heinz Sander, Cologne ---------W 8
Oct. 8—Karl Pinsdorf, Berlin ----------W 8
Nov. 2—Otto Domke, Hamburg----------W 6
Nov. 11—Karl Pinsdorf, Frankfurt -----W 8
Nov. 25—Antonio Monzon, Berlin-------W 8

25-4-17-1

1952

Jan. 18—Matthias Luyten, Berlin--------W 6
Feb. 1—Albert Muller, Hamburg-------KO 1
Mar. 21—Peppe DiJoanni, Berlin---------D 8
May 3—Horst Garz, Berlin----------D 8
June 14—Horst Garz, Kiel ----------KO 1
July 20—Herbert Glaeser, Dortmund--KO 7
(German lightweight title)
Sept. 7—Fredi Teichmann, Berlin-------W 8
Nov. 19—Leo Starosch, Kiel ----------W 12
(vacant German welterweight title)

31-4-19-1

1953

Jan. 16—Maurice Maury, Berlin---------WF 4
Feb. 15—Jorgen Johansen, Dortmund---W 8
Mar. 12—Jorgen Johansen, Copenhagen--W 10
May 7—Allan Tanner, Copenhagen-------L 10
Sept. 3—Jorgen Johansen, Copenhagen--D 15
(European lightweight title)
Oct. 2—Al Mobley, Berlin----------WF 4
Nov. 15—Ludwig Petri, Dortmund--------W 10
(German lightweight title)
Dec. 11—Auguste Caulet, Paris------KO by 4

31-6-20-1

1954

Feb. 26—Helmut Hohmann, Stuttgart----L 10
Apr. 9—Ernst Zetzmann, Hamburg------D 12
(German welterweight title)
June 20—Emil Koch, Wuppertal---------W 12
(German welterweight title)
Oct. 3—Helmut Hohmann, Cologne-----W 12
(German welterweight title)
Dec. 12—Siegfried Burrow, Dortmund---D 12
(German welterweight title)

JOHNNY HANKS

New Zealand Featherweight Champion

1953

Apr. 13—Morrie O'Sullivan, Auckland---W 6
May 25—Bob Broadhurst, Auckland------W 6
July 20—Ray Ritchie, Auckland----------W 6
Aug. 3—Bob Broadhurst, Auckland------W 6
Dec. 10—Ray Ritchie, Auckland -------KO 3
Dec. 17—Keith Francis, Auckland---------L 8

1954

May 17—Colin Shanks, Invercargill-------L 10
June 14—Lin Philp, Auckland----------KO 8
(vacant N. Z. featherweight title)

MARTIN HANSEN

Danish Middleweight

Born, Copenhagen, July 17, 1925.

As amateur, completed for Denmark in 1948 Olympiad in London; eliminated in second middleweight series by A. J. Escudie of France.

1949

Sept. 9—R. Fresnayes, Copenhagen----KO 3
Oct. 21—Georges Royer, Copenhagen----L 6
Nov. 18—Yrgo Piitulainen, Copenhagen-D 6

1950

Jan. 6—Ezzie Reed, Copenhagen--------W 6
Jan. 10—Adolfo Minetti, Helsinki-------KO 4
Feb. 4—Celestin Pierluigi, Copenhagen-W 8
Mar. 3—Mohamed ben Allen,
Copenhagen ----------W 8
Aug. 31—Ivano Fontana, Copenhagen---L 8
Oct. 20—Smelders Dominique,
Copenhagen ----------KO 6
Nov. 24—Chris Christensen, Copenhagen-L 8
(Danish middleweight title)

1951

Jan. 5—Arthur Acha, Copenhagen-------W 8
Mar. 2—Andre Schmitt, Copenhagen----W 8
Sept. 7—Christian Lunaud, Copenhagen-W 8
Oct. 19—Cyriel Alex, Copenhagen------KO 5
Nov. 16—Jean Invernizzi, Copenh'n-----W 8

1952

Jan. 4—Young Bassin, Copenhagen----KO 5
Feb. 8—Chris Christensen, Copenhagen L 10
(Danish middleweight title)
Mar. 20—Louis Berthels, Copenhagen---W 8
Aug. 18—Michele Polo, Copenhagen----W 8
Sept. 18—Jimmy Lyggett, Copenhagen-KO 5
Oct. 17—Tino Albanese, Copenhagen----L 8
Dec. 5—Constant Alcantra, Gothenburg-D 6

1953

Jan. 16—Franz Szuzina, Copenhagen-----L 8
Mar. 12—Said Khelfa, Copenhagen-------W 8
May 7—Kit Pompey, Copenhagen--------W 8
Sept. 3—Freddie Teichmann,
Copenhagen ----------W 8
Oct. 1—Gino Menozzi, Copenhagen-----W 8
Oct. 23—Germinal Ballarin, Paris-------D 10

1954

Jan. 8—Constant Alcantara,
Copenhagen ----------D 8
Mar. 19—Constant Alcantara, Copenh'n--W 8
July 2—Johnny Sullivan, Manchester--W 10
Sept. 9—Pat McAteer, Liverpool--------L 8
Oct. 25—Johnny Sullivan, Nottingham---L 10

GEORGE HAPPE

London (Bethnal Green), England

Welterweight

Born, May 19, 1931.

1951

May 1—Al Jones, Mile End----------KO 3
May 22—Vic Price, Mile End----------KO 2
June 12—Johnny Burns, Mile End-------W 6
June 26—Arthur Garrett, Mile End-----KO 3
July 2—Peter Glen, Southampton------W 6
July 17—Bert Middleton, Mile End-----L 6
July 25—Johnny O'Sullivan, Portsmouth W 6
Sept. 4—Ken Bebbington, Mile End-KO by 1
Nov. 19—Ken Bebbington, N. S. C.-------D 6
Nov. 28—Johnny Fish, Shep. Bush--KO by 3

1952

Jan. 17—Bernie Newcombe, West Ham LF 3
Jan. 29—Johnny Fish, Albert Hall....W 6
Feb. 18—Ken Bebbington, Leyton....L 6
Feb. 25—Dave Smith, Herne Bay....W 6
Mar. 18—Johnny Fish, Albert Hall...KO by 2
July 2—Ronnie Moore, Enfield....KO 2
Aug. 12—Bobby Manito, Mile End....KO 4
Oct. 13—Bert Middleton, Cheltenham...KO 2

1953

Jan. 12—Eddie Cardew, Gr. Yarmouth...W 8
Jan. 21—Noel Sinfield, Hastings....W 8
June 8—Ron Kensington, Mile End....D 8
June 23—Ron Kensington, Mile End....W 8
Aug. 25—Santos Martins, Mile End....W 8
Nov. 17—Terry Ratcliffe, Albert Hall....LF 2
Dec. 7—Wally Mays, Leyton....W 8

1954

Jan. 4—Peter Fallon, Leyton....W 8
Jan. 26—Hector Constance, Alb. Hall...W 8
Feb. 23—Wally Thom, Alb. Hall....KO by 5
July 20—Paul King, Edgware....W 8
Aug. 24—Bernie Newcombe, Clapton....W 8
Nov. 29—Sandy Manuel, Leeds....D 8

PADDY HARDY

Dublin, Ireland, Flyweight

1948

Mar. 20—Mick McLaughlin, Belfast KO by 4
May 1—Pat McNally, Belfast....L 8

1949

July 7—Eddie Fitzsimmons, Liverpool...L 6
Dec. 13—Jimmy Jennings, London....L 6

1950

Feb. 6—Henry Carpenter, London....L 8
Mar. 23—Cliff Giles, Cambridge....D 6
Apr. 27—Jimmy Jennings, Cambridge...W 6
June 29—Bobby Bacon, London....L 4
July 24—Pat Keane, Weston....KO 2
Sept. 14—Johnny Bartles, Harlow...KO by 2
Oct. 17—Hugh Riley, Edinburgh....L 6
Oct. 27—Jimmy Jennings, Hoxton....W 6
Nov. 20—Jimmy Pearce, Middlesbrough...L 8
Nov. 29—Peter Fay, Bath....L 8

1951

Feb. 21—George Connors, London....W 6
Mar. 6—Mark Harrison, Edinburgh...W 6
Apr. 5—Johnny Barclay, London...KO by 3
Apr. 23—Les Carter, Reading....W 6
June 9—Freddie Orr, Belfast....L 8

1952

Jan. 25—Jackie Foster, Guernsey....W 6
Mar. 25—Jackie Foster, Worthing....L 8
Mar. 29—Jimmy Orr, Belfast....W 8
Apr. 17—Henry Carpenter, London...KO by 1
May 14—Jackie Foster, Guernsey....D 8
July 3—Jackie Foster, Folkestone....W 8
Dec. 16—Sid Hiom, London....KO 4

1953

Feb. 18—George O'Neill, Belfast....L 8
Mar. 31—Ogli Tettey, Dundee....L 8
May 11—Ogli Tettey, Nottingham....W 6
May 27—Ogli Tettey, Dundee....KO by 1
Aug. 15—Dave White, Belfast....L 8

1954

May 15—Eddie O'Connor Belfast....L 8
July 24—Jimmy Quinn, Kilwinning....L 8
Aug. 14—Eddie O'Connor Belfast....L 8

RON HARMAN

Brighton, England, Heavyweight

1952

Oct. 14—Sammy Clarke, Streatham....KO 1
Nov. 4—Wally Curtis, Albert Hall....W 6
*Nov. 24—Vic Hall, Watford....KO 1
*Nov. 24—Con Young, Watford....KO 1
*Nov. 24—Morrie Bush, Watford....W 3
*All bouts same night; won heavyweight tournament

1953

Jan. 27—Harry Painter, Watford....KO 1
Feb. 10—Fred Powell, Streatham...KO by 1
Mar. 9—Morrie Bush, Nottingham....KO 1
May 12—Hugh Ferns, Harringay....W 6
Nov. 23—Len Bennett, Leicester....KO 2
Dec. 8—Fred Powell, Harringay....W 6

1954

Mar. 30—Joe Crickmar, Earls Court....W 6
Apr. 26—John Lyttle, Leicester....W 8
June 1—Hugh Ferns, White City....W 6
July 30—Chuck Ross, Seattle....D 6

COLIN HARRISON

Sheffield, England, Lightweight

Born, Rotterham, England, June 25, 1930.

1952

Aug. 7—Peter Cardiff, Liverpool....W 6
Sept. 4—Gordon Morrison, Liverpool...KO 3
Oct. 1—Steve Apollo, London....KO 6
Oct. 27—Dennis Yearby, Derby....KO 3
Nov. 24—Mike Hughes, Derby....W 6

1953

Jan. 1—Sandy Manuel, Liverpool....W 8
Feb. 23—Johnny Cross, Preston....L 8
Apr. 17—Emrys Jones, Rhyl....W 8
Apr. 23—Jeff Walters, Doncaster....W 6
June 20—Emrys Jones, Chester....W 6
June 27—Al Sharpe, Belfast....W 8
July 27—Jack Colpitts, W. Hartlepool...W 6
Aug. 20—Bola Lawal, Liverpool....W 8
Oct. 25—Des Lennon, Belfast....W 8
Nov. 14—Roy Coles, St. Austell....W 8
Nov. 30—Al Brown, Derby....D 8

1954

Feb. 20—Roy Coote, St. Austell....W 8
June 10—Johnny Butterworth, Liverpool....KO by 6

LES HARRISON

Australian Lightweight

1953

Dec. 18—Reg King, Melbourne....L 8

1954

Jan. 15—Ron Varcoe, Melbourne....W 8
Feb. 12—Kev Calteaux, Melbourne....L 10
Apr. 9—Con Robb, Melbourne....W 10
Apr. 24—Ken Rushgrove, Melbourne...W 10
Aug. 7—Johnny Wilson, Melbourne...W 10
Aug. 13—Laurie Barron, Melbourne...KO 4

DANNY HARVEY

Glasgow, Scotland, Welterweight

1952

July 31—Jimmy Lynas, Liverpool....W 4
Aug. 21—Ronnie Harris, Liverpool....W 4
Oct. 1—Ronnie Moore, London....KO 2
Oct. 13—Mickey Green, Derby....KO 3
Oct. 23—Ken Maynard, Liverpool....W 6
Oct. 28—Tommy Organ, London....W 6
Nov. 19—Johnny Hunt, London....W 6
Dec. 11—Norman Wormall, Liverpool....KO by 6

1953

Jan. 28—Johnny Watson, Paisley....KO 5
Feb. 23—Harry Warner, Preston....W 6
Mar. 18—Harold Palmer, Glasgow....W 8
Mar. 31—Harry Warner, Dundee....W 6
Apr. 20—Dave Underwood, Manchester...W 6
Apr. 28—Frank Cassidy, London...KO by 2
May 27—Johnny Cross, Manchester....L 8
Nov. 30—Cliff Lawrence, Derby....W 6

1954

Apr. 7—Jimmy Croll, Glasgow...KO by 7
May 26—Eddie Phillips, Glasgow....W 8
Oct. 26—Jackie Colpitts, Leith....KO 4
Nov. 13—Joe McEntee, Belfast....W 8
Dec. 7—Roy McGregor, Paisley....L 12
(Vacant Scottish welterweight title)

MASAYUKI HASEGAWA

Japanese Flyweight

Born, 1933, Tokyo.

1952

Jan. 2—Kinji Kubo, Tokyo....W 8
May 9—Takahisa Horiguchi, Tokyo...D 8
Aug. 1—Spider Yosikawa, Tokyo...KO 3
Aug. 25—Takahisa Horiguchi, Tokyo...L 8
Oct. 11—Tsuneharu Imamura, Tokyo...W 8
Oct. 18—Hiroyuki Tesaki, Tokyo...KO 4

1953

Mar. 7—Saburo Shibuya, Tokyo....W 8
June 22—Termui Arita, Tokyo....W 6
Nov. 19—Yoshiharu Yokoi, Osaka....W 6
Dec. 20—Kyoichi Muto, Sendai....KO 5

1954

Jan. 5—Terumitsu Arita, Tokyo.....W 6
Apr. 14—Mitsutada Ogami, Tokyo.....KO 5
May 24—Yoshihiro Sasazaki, Tokyo.....W 6
June 19—Kochi Nara, Tokyo.....KO 3
July 9—Speedy Akira, Yokohama.....L 10
(Japanese Flyweight Title)
Sept. 10—Masayuki Vithichai, Tokyo.....KO by 7

GERRY HASSETT

Belfast, Ireland, Welterweight

Born, February 19, 1933.

1950

Apr. 22—Hugh Smyth, Belfast.....KO 4
Apr. 26—Fred Morton, Belfast.....W 6
Apr. 29—Jackie Donnelly, Glasgow.....KO 5
May 27—Bundy Adamson, Belfast.....L 6
Aug. 2—Fred McCambley, Belfast.....W 6
Sept. 6—Billy Maze, Belfast.....KO 2
Nov. 15—Brian Spence, Belfast.....W 6
Dec. 20—Hughie Smyth, Belfast.....KO 2

1951

Jan. 3—Jim Devlin, Belfast.....KO 4
Mar. 14—Jack Thomas, Belfast.....W 8
Mar. 28—George Frost, Belfast.....KO 3
Mar. 31—Paddy Dowdall, Belfast.....W 8
Apr. 7—Ron Price, Belfast.....KO 4
July 14—Billy Dickson, Belfast.....W 8
July 28—Paddy Dowdall, Belfast.....W 8
Sept. 1—Roy Baird, Belfast.....LF 4
Dec. 26—Ralph Moss, Belfast.....W 8

1952

Jan. 12—George Weston, Belfast.....KO by 1
Jan. 26—Paddy Dowdall, Belfast.....KO by 3
Sept. 27—Dick Levers, Belfast.....KO 5
Nov. 22—Alex Aitken, Belfast.....KO 4
Dec. 27—Allan Tanner, Belfast.....W 8

1953

Jan. 10—Harry Warner, Belfast.....W 8
Feb. 7—Johnny Cross, Belfast.....W 8
Mar. 19—Johnny Mahlangu, Liverpool.....KO by 3
Apr. 14—Al Brown, Hanley.....W 8
Apr. 25—Ronnie Wormall, Belfast.....W 8
May 12—Danny Hurley, London.....W 8
May 23—Santos Martins, Belfast.....W 8
June 20—Harry Warner, Belfast.....LF 7
June 27—Peter King, Belfast.....KO by 1
Dec. 26—Alf Danahar, Belfast.....WF 7

1954

Jan. 16—Charley Currie, Belfast.....L 8
Feb. 6—Terry Cullen, Belfast.....W 8
Mar. 13—Dave Underwood, Belfast.....KO by 2
June 11—Vince O'Kine, Belfast.....KO by 4
Oct. 23—Paddy Dowdall, Omagh.....KO 6
Dec. 4—Dennis Yearby, Belfast.....KO by 4

BARRY HATCHER

Australian Bantamweight

1951

Apr. 27—Ron Dale, Melbourne.....KO 3
May 25—Kid Ryan, Melbourne.....KO 1
June 2—Art Minter, Melbourne.....KO 5
July 21—Billy Street, Melbourne.....W 6
Aug. 17—Bullant Simms, Melbourne.....W 10
Sept. 22—Ted Nelson, Melbourne.....KO 2
Nov. 23—Abbie Tramby, Melbourne.....W 10
Dec. 21—Frank Hutchinson, Melbourne.....W 10

1952

Feb. 1—Young Regan, Melbourne.....D 12
Feb. 22—Bob Scrivano, Melbourne.....W 12
Mar. 21—Kevin James, Melbourne.....W 12
Apr. 4—Young Regan, Melbourne.....KO 9
May 10—Young Milmo, Newcastle.....KO 3
May 30—Kevin James, Melbourne.....L 12
June 27—Trevor King, Melbourne.....KO by 10

1953

May 23—Johnny Wheeler, Melbourne.....W 12
June 12—Kid Dynamite, Melbourne.....KO by 2

1954

Jan. 22—Harold Piper, Melbourne.....W 8
Feb. 12—Johnny Gleeson, Melbourne.....W 12
Mar. 12—Herb Pitman, Melbourne.....W 12
Apr. 10—Ken Wenman, Broken Hill.....KO 11
May 8—Eddie Magee, Broken Hill.....KO by 3

HARRY HAYES

(Handley Tilden)

Australian Welterweight

Born, Griffiths, N.S.W., November 5, 1928.

1946

July 15—Snowy Phillis, Sydney.....KO 2
Aug. 3—Bluey Ferguson, Sydney.....L 4
Aug. 12—Merv Walker, Sydney.....WF 6
Aug. 15—Ted McBrain, Leichhardt.....W 4
Sept. 7—Snowy Phillis, Sydney.....KO 1
Dec. 19—Snowy Phillis, Leichhardt.....W 4

1947

Jan. 9—Ron McGuire, Leichhardt.....KO 3
Feb. 11—Noel McKay, Sydney.....W 6
Mar. 10—Noel McKay, Sydney.....W 6
Mar. 17—Frank Neilson, Sydney.....W 6
Apr. 17—Bluey Ferguson, Leichhardt.....KO 7
June 9—Dave Payne, Sydney.....KO 1
June 23—Sid Sulivan, Sydney.....W 8
June 30—Don Melville, Sydney.....KO 7
Nov. 1—Fred Manuels, Griffith.....KO 10
Dec. 20—Wally Burns, Griffith.....KO 6

1948

Jan. 22—Billy de Belin, Leichhardt.....W 12
Feb. 12—Alfie Sands, Griffith.....W 12
June 18—Lou Williams, Griffith.....KO 7
July 12—Clem Sands, Sydney.....W 12
Aug. 23—Ken Murphy, Sydney.....KO 4
Sept. 13—George Sands, Sydney.....KO 10
Nov. 1—Leo Heaney, Sydney.....KO 8
Dec. 6—Jackie Daniels, Sydney.....W 12

1949

Jan. 24—Tommy Ward, Sydney.....W 12
June 27—Alf Madsh, Newcastle, Eng.....W 8
Aug. 29—Jack Toomey, Sydney.....KO 9

1950

Feb. 25—Clem Sands, Newcastle.....KO 8
Mar. 14—Charley Beaton, Leichhardt.....KO 8
Sept. 11—Charley Williams, Sydney.....KO by 8
Nov. 13—Irvin Steen, Sydney.....KO by 5

1951

June 9—Johnny Rehia, Newcastle.....KO 2
Nov. 24—George Kapeen, Newcastle.....LF 3
Dec. 1—George Kapeen, Newcastle KO by 3

1952

May 22—Al Smith, Leichhardt.....D 12
June 19—Carlo Marchini, Leichhardt.....W 12
July 24—Carlo Marchini, Leichhardt.....W 12
Sept. 4—Bobby Greville, Leichhardt.....W 12
Nov. 20—Alfie Sands, Leichhardt.....D 12

1953

Feb. 26—George Kapeen, Leichhardt.....W 12
Apr. 4—Tommy Burns, Mt. Isa.....KO by 8
June 4—Tommy Burns, Leichhardt.....D 12
July 16—Freddie Dawson, Sydney.....KO by 10
Aug. 20—Freddie Dawson, Leichhardt.....LF 5

1954

Feb. 25—Alfie Sands, Leichhardt.....KO by 8

JOHNNY HAYWOOD

Nottingham, England, Bantamweight

1949

Oct. 3—Joe Prowett, Nottingham.....L 4
Nov. 8—Badge Johnson, Spalding.....L 6
Dec. 12—Roy Croft, Nottingham.....W 4
Dec. 19—Harry Croker, Derby.....L 6

1950

Jan. 16—Reuben Whitehead, Bepler.....D 8
Feb. 6—Tony Hardwick, Derby.....KO by 4
Feb. 13—Reuben Whitehead, Belper.....KO 4
Mar. 7—Reuben Whitehead, Grimsby.....W 6
Apr. 6—Denny Dawson, Doncaster.....L 7
May 11—Steve Walsh, Liverpool.....KO by 6
July 28—Eddie Moran, Burton.....L 6
Sept. 12—Pete Harvey, Spalding.....W 6

1951

Feb. 15—Tony Llanelly, Doncaster.....L 6
June 21—Stan Skinkiss, Liverpool.....KO by 6
Oct. 11—Irvin Newton, Doncaster.....KO by 6

1952

Feb. 4—Con Bailey, Manchester.....W 8
Feb. 15—Neville Tetlow, Blackpool.....L 6
Feb. 29—Harry Alley, London.....W 6
Mar. 14—Jimmy Brewer, London.....W 6
Mar. 31—Tommy Icke, Leicester.....W 6
Apr. 28—Jimmy Butler, Weston.....W 6

May 5—Tommy Icke, Walsall.....W 8
May 22—Chris Rafferty, Liverpool..KO by 2
Sept. 11—Billy Ashcroft, Preston.....L 8
Dec. 5—Jimmy Brewer, London.....D 8

1953

Jan. 19—Tommy Icke, Birmingham....KO 8
Jan. 30—Hogan Bassey, Blackpool.....WF 3
Mar. 7—John Kelly, Belfast.....KO by 5
Mar. 24—Johnny Barnham, London.....D 6
May 21—Jimmy Zale, Liverpool....KO by 7
June 22—Jimmy Zale, Derby.....D 8

1954

Oct. 18—Colin Barber, E. Kirby.....L 8
Nov. 1—Ken Jones, Walsall.....W 6
Dec. 3—David Gogotya, Blackpool..KO by 3

GORDON HAZELL

Bristol, England, Middleweight

Born, March 19, 1928.

1949

Oct. 17—Bill Thomson, London.....KO 2
Nov. 7—George Smith, Cheltenham...KO 2
Dec. 5—Eddie Webb, Cheltenham.....KO 6

1950

Jan. 9—Billy White, Cheltenham.....KO 6
May 1—Eric Thomas, Cheltenham.....KO 2
May 22—Geoff Heath, Abergavenny....KO 6
June 26—Bob Cleaver, Weston.....KO 2
July 24—Maurice White, Swindon.....W 8
Sept. 5—Johnny Nuttall, Bristol.....D 8
Sept. 13—Ron Crookes, Swansea.....L 8

1951

Jan. 15—Michael Stack, Weston.....W 8
Feb. 27—Michael Stack, London.....W 8
Mar. 5—Koffi Kiteman, Cheltenham....W 8
Mar. 19—Ron Pudney, Leicester.....W 8
Apr. 19—Arthur Raybould, Bristol.....KO 1
May 7—Ron Crogan, Bath.....W 8
May 28—Bos Murphy, Bristol.....W 8
June 25—Jackie Wilson, Bristol.....KO by 3
Aug. 28—Ken Rowlands, Weston.....W 8
Sept. 17—Bruce Crawford, Newcastle....L 8

1952

Mar. 31—Ron Grogan, Bristol.....KO 5
Apr. 28—Jeff Tite, Weston.....W 8
June 10—Joe Maseko, London.....W 10
July 8—Bruce Crawford, Bristol.....W 8
Oct. 7—Raj Folami, Bristol.....KO 5
Nov. 11—Jacques Royer-Crecy, London..W 10

1953

Jan. 19—Tino Pierluigi, Bristol.....KO 6
Feb. 10—Bobby Dawson, London.....L 10
Mar. 24—Bobby Dawson, London.....L 10
Apr. 20—George Dilkes, Bristol.....W 8
May 8—Johnny Sullivan, Manchester....W 10
May 27—Willie Armstrong, Glasgow....KO 10
June 18—Richard Armagh, Cardiff.....W 10
Oct. 20—Bobby Dawson, London...KO by 6
Dec. 6—Widmer Milandri, London....KO 5

1954

Feb. 16—Jean Corhay, London.....W 10
Mar. 12—Johnny Sullivan, Manch'r..KO by 12
May 17—Harry Mino, London.....W 18
June 1—Tiberio Mitri, London.....W 10
July 28—Tiberio Mitri, Rome.....KO by 6
Sept. 14—Johnny Sullivan, London..KO by 1
(vacant British middleweight title)

EDDIE HEARN

London (Battersea), England, Heavyweight

As amateur ,won A.B.A. championship in 1952 and represented Great Britain in Helsinki Olympiad, losing to I. Koski of Finland in third series.

1953

Jan. 19—Jack Curran, Walworth.....W 6
Feb. 3—Vic Hall, Seymour Hall.....KO 3
Mar. 16—Dinny Powell, Walworth.....W 6
Apr. 28—Peter Toch, Earls Court.....L 6
May 11—Jack Darlington, Nottingham..W 6
*June 9—James Burrows, White City....W 3
*June 9—Joe Crickmar, White City.....W 3
Nov. 23—Frank Walker, Leicester...KO by 4
*Both bouts same night.

1954

Feb. 8—Cliff Purnell, Wembley.....W 8
Mar. 30—Fred Jackson, Earls Court.....KO 3

GERHARD HECHT

European Light-Heavyweight Champion

Born, Berlin, March 16, 1923.

1947

Knockouts: Raspe 4; H. Franke 1.
Won: Kohler 6.

1948

Knockouts: Hohne 2; Domagalla 2; Fritz Schmidt 6; Dietrich 1; Rohde 2.
Won: Campe 8.
Knocked out by: Oremek 2; Balzer 1; Stretz 2.

1949

Knockouts: Puhlmann 2; Kleimenhagen 5; Zabel 2; Titze 4.
Won: Oremek 8; Moltzelt 8.

1950

Apr. 2—Hans Stretz, Berlin .....D 12
(German middleweight title)
May 13—Herbert Kleinwachter, Berlin...D 12
(vacant German light-heavyweight title)
Aug. 20—Marcel Begeot, Berlin.....KO 6
Oct. 8—Rene Hauenstein, Berlin.....KO 2

1951

Jan. 19—Don Lee, Berlin.....W 8
Feb. 10—Herbert Kleinwachter, Hamburg .....KO 6
Feb. 25—Eli Elandon, Berlin.....W 8
Mar. 16—Sammy Wilde, Berlin.....W 8
Apr. 29—Albert Yvel, Berlin.....KO 4
June 24—Ray Robinson, Berlin.....ND 2
Sept. 10—Rik van Kuyck, Hamburg....KO 1
Nov. 2—Willi Hoepner, Hamburg.....L 12
(German light-heavyweight title)

1952

Feb. 22—Giuliano Pancani, Berlin.....W 8
Mar. 9—Hans Strelecki, Dortmund.....W 8
Apr. 4—Victor D'Haes, Hamburg.....W 10
May 10—Herbert Kleinwachter, Berlin..W 8
July 26—Paul Schirrmann, Berlin.....W 8
Sept. 7—Stephane Olek, Berlin.....W 8
Nov. 21—Willi Hoepner, Berlin .....W 12
(German light-heavyweight title)

1953

Jan. 16—Renato Tontini, Berlin.....KO 6
Jan. 23—Oscar Menozzi, Hamburg.....KO 3
Mar. 20—Albert Finch, Berlin.....KO 8
May 16—Hans Stretz, Berlin.....KO 10
(German light-heavyweight title)
July 5—Fernando Janilli, Berlin.....W 8
Aug. 7—Johnny Barton, Hamburg.....W 10
Oct. 4—Karel Sys, Berlin.....D 10

1954

Jan. 22—Johnny Williams, Berlin..KO by 2
Mar. 12—Gunter Balzer, Hanover.....W 8
Apr. 9—Jacques Hairabedian, Hamburg W 15
(European light-heavyweight title
Aug. 27—Art Henri, Berlin.....W 8
Sept. 23—Wim Snoek, Hamburg.....W 15
(European light-heavyweight title
Nov. 12—Yvon Durelle, Berlin.....W 10

WINNFRIED HENNE

German Light-Heavyweight

Born, Magdeburg, November 29, 1928. Began boxing professionally in 1947.

1952

Mar. 3—Jean Serres, Luxembourg .....W 8
Mar. 16—H. Kleinwachter, Gelsenkirchen .....KO by 6
Apr. 27—Ray Schmit, Luxembourg.....L 10
May 31—Eli Elandon, Dusseldorf .....W 8
July 6—Herbert Kohli, Oberhausen .....KO by 3
Aug. 3—Mel Brown, Essen .....W 6
Oct. 13—Jean Serres, Luxembourg .....D 10
Dec. 5—Willi Schagen, Dortmund .....D 10

1953

Feb. 18—Charley Anglee, Amsterdam....L 10
Mar. 10—Carlos Rocha, Lisbon.....KO 3
Apr. 20—Wim Snoek, Amsterdam..KO by 5
May 9—Jacques Lebegue, Hagen.....D 10
Sept. 5—Willi Hoepner, Cologne....KO by 2
Oct. 18—Heinz Sachs, Krefeld.....D 8
Nov. 14—Charles Colin, St. Nazaire.....L 10

1954

Jan. 9—Mel Brown, Brussels.....KO by 6
Feb. 5—Robensyn, Ostend.....D 6
Mar. 7—Werner Wiegand, Luxembourg .....KO by 1

June 2—Yg. Joe Walcott, Dusseldorf...KO 3
Sept. 6—Marcel Limage, Liege.....KO 5
Nov. 5—Artemio Calzaverra, Milan.....D 8

50-6-3

JACQUES HERBILLON

(26-4)

French Welterweight

Born, Romain (Marne), June 18, 1928.

1949

Nov. 19—Maurice Maury, Chalons.....W 6
Dec. 3—A. Salmeron, Chalons.....KO 2
Dec. 11—J. Kieny, Laon.....KO 5

1950

Jan. 14—M. Messaoudi, Ch.-Thierry...KO 2
Jan. 21—J. Padovani, Vitry-le-Francois.D 8
Feb. 11—Augustin Ussin, Chalons...KO by 4
Apr. 1—A. Brunet, Chalons.....W 10
Apr. 13—Morlay Kamara, Romilly.....D 10
May 6—J. Antifora, Chalons.....KO 2
June 18—R. Noel, Rheims.....KO 9
July 23—E. Bertrand, Ch.-Thierry.....KO 2
Nov. 18—R. Noel, Chalons.....W 10
Dec. 2—Bouhier, Chalons.....W 10
Dec. 8—R. Dabrowsky, Paris.....KO 3

1951

Feb. 3—J. Taverne, Chalons.....W 10
Mar. 3—S. Therouse, Paris.....W 10
Mar. 20—A. Devilliers, Amiens.....KO 4
Apr. 7—Jean Julien, Chalons.....KO 6
May 16—Robert Astoin, Epernay.....KO 10
June 9—Roland Guilbert, Chalons.....W 10
July 6—A. Monzon, Madrid.....KO by 7
Nov. 10—Andre Benatar, Eheims.....KO 7
Dec. 8—Kid le Noir, Rheims.....W 10
Dec. 15—H. Korber, Chalons.....W 10
Dec. 23—Gerard Laurent, Frevent.....KO 5

1952

Jan. 19—J. Jansens, Rheims.....W 10
Feb. 10—C. Bastin, Lille.....KO 3
Mar. 15—Hoacine Khalfi, Chalons.....W 10
Apr. 26—Ahmed le Noir, Rheims.....KO 8
May 10—Morlay Kamara, Chalons.....W 10
Aug. 15—Hans Hafner, Berlin.....D 6
Oct. 12—Morlay Kamara, Paris.....W 10
Nov. 15—Jean Padovani, Chalons.....W 10
Dec. 14—Ray Falkner, Rheims.....KO 9

1953

Jan. 25—Hoacine Khalfi, Paris.....L 10
Feb. 7—Robert DiMayo, Chalons.....W 10
Feb. 14—Charles Colpin, Rheims.....KO 3
Mar. 7—Gerard Laurent, Chalons.....KO 2
Mar. 14—Roger Delabassee, Rheims....KO 10
Apr. 11—Eugene Thomann, Rheims.....KO 2
May 2—Bouadjemi Mokhfi, Rheims....KO 5
May 16—Jean Archambault, Rheims....KO 3
June 6—Juan Rofas, Rheims.....W 10
Sept. 5—Ray Lemaitre, Rheims.....KO 6
Oct. 4—Jacques Prigent, Rheims.....KO 9
(French lightweight title)
Oct. 30—Saad Moussa, Paris.....W 8
Nov. 7—Gerhard Muller, Rheims.....KO 2
Nov. 14—Albert Miller, Chalons.....W 10

1954

Jan. 2—Percy Bassett, Paris.....KO by 1
Feb. 11—Edgard Delannoit, Paris.....W 10
Mar. 17—Forfeited French lightweight title for not defending it within specified time.
Apr. 24—Kid Eugene, Rheims.....W 10
May 15—Jean Labalette, Chalons.....W 10
May 29—Roman Dabrowski, Rheims....KO 2
July 16—Duilio Loi, Milan.....L 15
(European lightweight title)
Sept. 23—Jean Ruellet, Paris.....W 10
Oct. 21—Rene Weissman, Paris.....KO by 5
Nov. 27—Augustin Ussin, Rheims.....KO 8
Dec. 11—Alois Brand, Rheims.....W 10
Dec. 18—Bouadjemi Mokhfi, Chalons....W 10

FRANK HERMAL

French Lightweight

Born, Fresne-sur-Escaut, August 5, 1923. As an amateur, engaged in 45 bouts; won 39; drew 3; lost 3.

1947

Jan. 8—Louis Orsini, Paris.....D 8
Oct. 24—E. Soerensen, Copenhagen....KO 5
Nov. 9—Sadok Bahri, Paris.....L 10
Dec. 6—Roger Hombert, Roubaix.....KO 2

1948

Jan. 4—Andre Famechon, Valenciennes L 10
Jan. 31—Louis Orsini, Paris.....W 10
Feb. 29—Rene Pele, Paris.....W 10
Apr. 4—Roger Baour, Lille.....L 10
Apr. 11—Jean Zadros, Valenciennes.....W 10
May 16—Paul Renucci, Sens.....L 10
June 18—Andre Gonnet, Sedan.....L 10
Sept. 3—Asgar Warburg, Copenhagen..KO 7
Oct. 2—Paul Renucci, Paris.....D 10
Oct. 17—Andre Famechon, Paris.....L 10
Nov. 6—Kid Dussart, Brussels.....KO by 7
Nov. 16—Joseph Vissers, Antwerp.....W 8
Dec. 18—Louis Orsini, Paris.....W 10

1949

Jan. 19—Andre Gonnet, Bordeaux.....W 10
Apr. 3—Louis Atta, Sous le Bois.....D 10
Apr. 9—Herman Korber, Menin.....W 8
Apr. 21—Abdelkader Ben Miloud, Paris.L 10
May 8—Si Brahim, Valenciennes.....W 10
May 18—Ray Famechon, Bordeaux.....L 10
Sept. 25—Jean Mougin, Paris.....L 10
Oct. 20—Ben Miloud, Paris.....L 10
Dec. 3—Joseph Vissers, Antwerp..KO by 6

1950

Jan. 20—Svend Wad, Copenhagen.....L 28
Apr. 3—Elis Ask, Helsinki.....L 10
Apr. 22—Joseph Preys, Tournai.....L 10
Nov. 11—Alex Sinnaeve, Ghent.....L 10
Dec. 14—Duilio Loi, Milan.....L 10

1951

Inactive

1952

Feb. 5—Jacques Prigent, Asnieres.....L 10
Mar. 15—Robert DiMayo, Paris.....W 10
May 3—Roland Meunier, Paris.....W 10
May 17—Sylvain Therouse, Paris.....W 10
June 6—Said Belhout, Paris.....W 10
June 25—Louis Carrara, Paris.....L 10
Oct. 18—Marcel Merle, Paris.....W 10
Nov. 3—Laouri Godih, Paris.....L 8
Dec. 11—Guy Toupe, Paris.....KO 8

1953

Feb. 25—Bruno Visintin, LaSpezia.....L 10
Mar. 31—Jacques Dehaye, Paris.....W 10
Apr. 14—Robert DiMayo, Paris.....KO 9
Apr. 28—Rene Bolivia, Paris.....L 10
May 20—Sauveur Chiocca, Paris.....L 10
Nov. 8—Andre Surier, Paris.....W 10
Nov. 17—Lahouari Godih, Paris.....L 10
Dec. 2—Jean Guernalec, Lisieux.....D 10

1954

Feb. 10—M. Messaoudi, Rouen.....KO 7
Mar. 2—Andre Mauguin, Paris.....L 10
May 30—M. Tedjini, St. Lo.....L 10
Oct. 31—Andre Clabec, Valenciennes...W 10

VIC HERMAN

Glasgow, Scotland, Flyweight

Born, February 12, 1929.

1947

Oct. 25—Charley McGrory, Glasgow...KO 1
Nov. 1—Bobby Devlin, Glasgow.....KO 1
Nov. 22—Eric Whyte, Glasgow.....KO 4
Nov. 29—Pat McCambridge, Glasgow...KO 5

1948

Aug. 11—Skeets Gallagher, Glasgow....KO 3
Aug. 14—Chris Hardy, Glasgow.....KO 3
Oct. 2—Skeets Gallagher, Glasgow....KO 1
Oct. 9—Ritchie McCulloch, Glasgow....L 6
Nov. 20—Ike Weir, Belfast.....KO 3
Dec. 15—Eddie Fitzsimmons, Glasgow..KO 4

1949

Feb. 9—Peter Keenan, Glasgow.....L 8
Mar. 9—Frank Tierney, Paisley.....KO 8
Mar. 29—Charley Squire, London.....W 6
May 18—Joe Murphy, Glasgow.....L 8
Aug. 24—Eddie Fitzsimmons, Falkirk..KO 3
Aug. 26—Jackie Bryce, Paisley.....KO 2
Sept. 8—Mickey Jones, Liverpool.....W 8
Oct. 17—Dickie O'Sullivan, London.....L 8
Oct. 26—Mark Harrison, Glasgow.....KO 1
Nov. 18—Jackie Foster, Paisley.....LF 6
Dec. 23—Eddie Carson, Paisley.....W 10

1950

Feb. 15—Norman Tennant, Dundee.....W 10
Mar. 8—Norman Tennant, Glasgow....W 8
Mar. 22—Louis Sckena, Paisley.....L 10
Apr. 14—Jacques Luni, Glasgow.....W 8

May 31—Peter Keenan, Glasgow.....L 10
July 25—Eddie McCormick, London.....W 8
Aug. 23—Norman Lewis, Porthcawl....KO 10
Sept. 19—Honore Pratesi, London.....D 8
Oct. 4—Tino Cardinale, Paisley.....W 8

1951

Mar. 19—Juan Cristobal, Manchester...KO 2
Apr. 9—Theo Nolten, Leeds.....W 8
Apr. 23—Dante Bini, Manchester.....W 10
June 11—Terry Allen, Leicester.....L 15
(vacant British flyweight title)
June 27—Henry Carpenter, Wandsworth.....KO 7
Oct. 8—Teddy Gardner, Newcastle.....L 12
Nov. 5—Jimmy Pearce, Newcastle.....L 10
Nov. 12—Peter Fay, London.....D 8

1952

Feb. 4—Peter Fay, London.....W 8
Feb. 25—Billy Gibson, Nottingham.....KO 1
Mar. 26—Jackie Briers, London.....KO 2
Apr. 7—Mickey McKay, Manchester..KO 4
Apr. 21—Ogli Tettey, Nottingham.....W 8
May 4—Jean Binet, London.....W 10
May 21—Maurice Sandeyron, Glasgow..L 10
June 11—Honore Pratesi, Porthcawl.....W 10
Aug. 20—Joe Cairney, Glasgow.....L 12
(Scottish flyweight title)
Nov. 14—Andre Jasse, Manchester.....W 10

1953

Feb. 2—Alex Bollaert, London.....W 8
Feb. 27—Jake Tuli, Manchester.....L 10
May 31—Chamrern Songkitrat, Bangkok..L 10
June 21—Boon Tam, Bangkok.....KO 2
July 17—Yoshio Shirai, Tokyo.....KO by 10

1954

Feb. 23—Mickey O'Sullivan, London.....D 8
May 26—Peter Keenan, Glasgow.....L 10

JOSE HERNANDEZ

18-2-3

Spanish Featherweight Champion

Born, 1929. (Early record unavailable).

(5-0)

1952

Jan. 30—Jose Carmona, Barcelona....KO 7
Feb. 2—M. Seyes, Barcelona.....D 8
Feb. 13—Teodore Gonzalo, Barcelona...W 8
Mar. 13—A. Lopez, Barcelona.....W 8
Apr. 12—Youngas, Barcelona.....W 8
Apr. 30—Abderrahman Keddad, Barcel..W 8
July 9—Javier Lirio, Barcelona.....KO 3
Aug. 8—Youngas, Barcelona.....W 8
Sept. 23—Jesus Tamarit, Alicante.....W 12
(vacant Spanish featherweight title)
Oct. 4—Jesus Rubio, Valence.....W 8
Oct. 22—Jesus Aguerri, Barcelona.....L 8
Dec. 31—Jose Galiana, Alicante.....W 12
(Spanish featherweight title)

1953

Feb. 19—Manolo Garcia, Barcelona.....D 12
(Spanish featherweight title)
July 23—Luis Romero, Barcelona.....KO 8
(Spanish featherweight title)
Aug. 19—Roy Ankarah, Barcelona.....L 10
Sept. 26—Hans Schomig, Alicante.....KO 4

1954

Mar. 6—Young Gonzales, Madrid.....W 8
Mar. 21—Bobby Ros, Barcelona.....D 10
Apr. 17—Jesus Aguerri, Madrid.....W 8
June 28—Jacinto Santin, Alicante.....W 12
(Spanish featherweight title)
July 31—Angel Garcia, Alicante.....KO 7
Aug. 22—Mario Posca, Madrid.....W 10
Nov. 4—Bobby Ros, Barcelona.....W 12
(Spanish featherweight title)

PIERRE HERNANDEZ

French Welterweight

Born, Bayonne, November 22, 1928. As amateur, engaged in 80 bouts; won 71; drew 4; lost 5. Was welterweight champion of French military forces in 1948.)

1949

Sept. 21—Roland, Paris.....W 6
Oct. 28—Prenat, Paris.....W 6
Nov. 15—Marcel Garcia, Paris.....W 8
Nov. 29—Emile Chochon, Paris.....W 8

1950

Jan. 5—Gaston Langlois, Paris.....W 8
Mar. 23—Ben Khelifa, Paris.....D 8
Mar. 30—Andre van Batten, Paris.....W 6
May 6—Ferdi Cannone, Laval.....W 10
Sept. 21—Georges Clausener, Paris.....W 8
Oct. 19—Bernard Hyvon, Paris.....W 10
Nov. 16—Guy Toupe, Paris.....L 10

1951

July 15—Pierre Langlois, LeHavre.....L 10
Nov. 11—Charles Dhery, Paris.....D 10

1952

Jan. 17—Bouadjemi Mokhfi, Paris.....W 10
Feb. 28—Colin, Paris.....W 10
Oct. 10—William Thieullin, St. Aubin....L 10

1953

Nov. 16—Emerson Butcher, Boston.....W 10
Dec. 22—Chico Vejar, Miami Beach.....L 10

1954

Apr. 17—Tony Percy, Syracuse.....L 6
July 8—Pat Manzi, Plainville, Conn.....L 10
July 20—Duke Harris, Detroit.....L 10
Nov. 25—Jose Olivera, W. Plm. Bch..KO by 7

TOMMY HIGGINS

Hanley, England, Featherweight

1949

Jan. 14—Tommy Allen, Bolton.....W 6
Feb. 15—Freddie McGee, Salford.....KO 2
Apr. 13—Mick Day, Glasgow.....L 6
Apr. 17—Bernard Fairbanks, Salford....L 6
May 15—Tommy Blears, Salford.....L 8
June 25—Eddie Larty, Stoke.....L 8
June 30—Ronnie Bates, Liverpool.....W 6
July 25—Johnny Walker, Salford.....KO 5
July 26—Alf Clarke, Hanley.....L 8
Oct. 27—Tommy Madden, Liverpool..KO 4
Nov. 15—Johnny Murray, Hanley.....L 6
Dec. 26—Johnny Noble, Rhyl.....W 6

1950

Jan. 23—Denny Dawson, Blackburn.....L 6
Feb. 2—Johnny Murray, Liverpool.....W 6
Apr. 20—Joey Kay, Liverpool.....W 8
May 4—Billy Connolly, Liverpool.....W 6
Aug. 10—Steve Walsh, Liverpool.....KO 2
Oct. 16—Tommy Blears, Manchester....L 8
Dec. 14—Steve Walsh, Liverpool.....KO 6

1951

Feb. 20—Freddie King, Streatham.....L 6
Mar. 21—Freddie King, Bath.....L 8
Mar. 29—Bobby Mason, Liverpool.....D 8
Apr. 24—Ken Lawrence, Harringay.....L 6
May 24—Bobby Mason, Liverpool.....L 8
Sept. 20—Frankie Williams, Liverpool....L 8
Oct. 29—Jack Horseman, Middlesbro'..KO 4
Nov. 5—Charley Tucker, Walworth.....L 8
Nov. 12—Roy Ball, Walsall.....KO 8
Dec. 3—Peter Fay, Northampton.....L 8

1952

Jan. 18—Ron Johnson, London.....KO by 3
Feb. 4—Hughie Thomas, Northampton..L 8
Feb. 25—Len Shaw, Preston.....L 8
Mar. 5—Hogan Bassey, Blackpool.....L 8
Mar. 11—Peter Morrison, Hanley.....W 8
Apr. 28—Billy Connolly, Bedford.....W 8
May 31—John Griffen, Belfast.....KO by 4
June 9—Denny Dawson, W. Hartlepool..L 8
July 8—Jackie Turpin, Ipswich.....L 8
Aug. 11—Jackie Horseman, W. Hartlepool.....KO 4
Aug. 28—Hogan Bassey, Liverpool.....L 8
Oct. 9—Bola Lawal, Liverpool.....L 8

1953

Jan. 19—Jackie Turpin, Birmingham....L 12
Feb. 16—Harry Ramsden, Walworth.....L 8
Mar. 2—Eddie McCormick, Derby.....KO 6
Apr. 16—Pat McCarthy, Liverpool.....L 8
May 2—Billy Kelly, Belfast.....KO by 6
July 23—Pat McCarthy, Liverpool.....KO 6
Aug. 27—Hogan Bassey, Liverpool.....L 8
Oct. 26—Harry Ramsden, Nottingham....L 8
Nov. 9—Pat McCoy, Gr. Yarmouth.....D 8
Nov. 24—Bernard Fairbanks, Hanley...KO 7
Dec. 14—Charley Hill, Newcastle.....L 8

1954

Jan. 26—Peter Fay, Hanley.....KO 3
Mar. 9—Jackie Turpin, Hanley.....KO 6
Apr. 20—Pat McCoy, Birmingham.....D 8
May 4—Ronnie Clayton, Hanley.....L 8
July 29—Bola Lawal, Liverpool.....KO by 5
Sept. 2—William Lloyd, Liverpool.....W 8
Sept. 28—Teddy Peckham, Hanley.....D 8
Oct. 29—William Lloyd, Blackpool.....L 8
Nov. 23—Charley Tucker, Walworth.....L 8

GRAHAM HIGHAM

Australian Middleweight

(Complete record unavailable)

1953

May 22—Keith Smith, Brisbane.....KO 2
June 26—Zac Rakicic, Brisbane.....KO 5
July 31—Ace Chocolate, Brisbane.....D 12
Sept. 25—Carlo Marchini, Brisbane.....KO 8
Nov. 20—Al Bourke, Brisbane.....KO by 13
(Australian middleweight title)

1954

Apr. 5—Eddie Clancy, Dunedin, N. Z...KO 4
Apr. 20—Eddie Clancy, Christchurch..KO 7
Apr. 26—Chub Keith, Dunedin.....W 12

CHARLEY HILL

Scottish Featherweight Champion

1953

June 17—Art Belec, Glasgow.....W 6
July 16—Andy Monaghan, Liverpool...LF 3
July 27—Ray Hillyard, W. Hartlepool...KO 5
Aug. 13—Andy Monaghan, Liverpool...KO 2
Sept. 7—Bob Hodgson, Newcastle.....W 6
Oct. 3—Jim Fisher, Belfast.....KO 4
Nov. 19—Peter Fay, Liverpool.....KO 6
Dec. 14—Tommy Higgins, Newcastle.....L 8
Dec. 26—Mike Feeney, Belfast.....KO 1

1954

Feb. 24—Billy Smith, Glasgow.....KO 5
Mar. 30—Bobby Dodoo, Edinburgh.....KO 5
Apr. 10—Eddie McNally, Belfast.....KO 5
May 10—Steve Trainor, Newcastle.....KO 5
May 26—Freddie King, Glasgow.....W 8
June 30—Jacques Lesseine, Motherwell..KO 6
July 24—Gene Caffrey, Kilwinning.....W 8
Sept. 21—Henk Klok, Paisley.....W 8
Dec. 7—Chic Brogan, Paisley.....W 12
(vacant Scottish featherweight title)

TOMMY HILTON

Rochdale, England, Middleweight

1952

Feb. 28—Roy Johnson, Liverpool.....KO 4
Mar. 17—Roy Johnson, Newcastle.....KO 5
Apr. 3—Arnold Beaumont, Liverpool..KO 4
Apr. 24—Jackie Scott, Liverpool.....L 6
Nov. 13—Pat McAteer, Liverpool...KO by 5
Nov. 25—Jim Lindley, Bury.....KO 2

1953

Jan. 26—Brian Coxhead, Preston.....W 8
Feb. 16—Jack Baker, Preston.....KO by 2
Feb. 27—Brian Coxhead, Blackpool.....W 8
Nov. 5—Calvin Garroway, Liverpool..WF 2

1954

Sept. 30—Eric Ludlam, Liverpool.....W 6
Oct. 18—Peter Cain, Dundee.....KO 4
Oct. 26—Tommy Lynas, Willenhall.....L 6

RONNIE HINSON

London (West Ham), England, Lightweight

1952

Sept. 16—Maurice Murfitt, Wembley....KO 3
Sept. 30—Tony Penpraze, Earls Court...W 6
Oct. 20—Les Haycox, Leyton.....KO 1
Oct. 28—Dennis Hallett, Earls Court...KO 5
Nov. 19—Peter Indaco, N. S. C.....KO 5

1953

Jan. 5—Johnny Hunt, Walworth.....L 8
Feb. 17—Tommy Ryan, West Ham.....W 6
Dec. 21—Ken Crawley, Gr. Yarmouth....W 6

1954

Feb. 1—Ken Crawley, Leyton.....W 6
Mar. 15—Bill Wallage, Cambridge.....KO 3
Oct. 11—Ted Ansell, Gr. Yarmouth.....W 8
Nov. 22—Billy Kiernan, Wembley.....W 6
Nov. 29—Rufus Cobbson, Leyton.....KO 2
Dec. 10—Dick Knox, Manchester.....KO 7

RICHARD HLUBI

South African Welterweight

(complete record unavailable)

1954

Mar. 5—Leslie McKenzie, Durban.....W 10
July 24—Vic Ntombela, Johannesburg..KO 9
Sept. 25—Young Seabela, Jo'burg.....KO 2

JACK HOBBS

Shepherd's Bush, England, Heavyweight

Born, December 1, 1929.

1950

*Apr. 25—Jack McVicar, Harringay.....KO 1
*Apr. 25—Johnny Francis, Harringay.....KO 2
*Apr. 25—Fred Powell, Harringay.....KO 1
May 23—Peter Gravon, Earls Court.....KO 1
June 20—Len Williams, Mile End.....KO 1
July 18—Matt Hardy, Wembley.....KO 5
Aug. 15—George Barrett, Mile End.....KO 1
*All bouts same night; won novice tournament.

1953

Returned to ring after absence of 2½ years, caused by motor accident.
Apr. 20—Hugh Ferns, Walworth...KO by 1
May 12—Joe Crickmar, Harringay.....KO 1
June 9—Reg Andrews, White City.....KO 2
July 21—Jack McVicar, Mile End.....KO 1
Oct. 6—Simon Templar, Albert Hall...W 8
Oct. 13—Jose Gonzales, Earls Court....KO 8
Oct. 26—Hugh Ferns, Nottingham.....LF 2

1954

Feb. 8—Prosper Beck, Lime Grove....W 8
Apr. 26—Al Bernard, Leicester.....KO 8
Sept. 14—Johnny Williams,
Harringay.....KO by 7

WILLI HOEPNER

German Light-Heavyweight Champion

Born, Neumunster, February 21, 1929.

1949

July 18—Siegfried Formella, Hamburg..KO 2
Aug. 20—Babbel, Hamburg.....KO 2
Oct. 1—Theo Imbsweiler, Hamburg...KO 3
Nov. 5—Rudolf Oremek, Hamburg.....KO 2
Nov. 20—Gunter Bola, Berlin.....KO 3
Dec. 18—Willi Pietsch, Berlin.....W 6

1950

Jan. 28—Schier, Kiel.....KO 3
Mar. 3—Jagels, Neumunster.....KO 1
Mar. 18—Heinz Tietze, Berlin.....LF 2
Apr. 21—Hans Baumann, Hamburg.....KO 3
May 18—Otto Bastian, Berlin.....KO 6
June 4—Rudi Pepper, Berlin.....KO 1
July 2—Heinz Titze, Berlin.....W 8
Sept. 6—Lloyd Marshall, Hamburg.....W 8
Dec. 26—Jean Seres, Hamburg.....KO 4

1951

Jan. 27—Jean Declercq, Kiel.....KO 5
Feb. 9—Dieter Hucks,
Hamburg.....KO by 3
May 6—Georges Rogiers, Kiel.....KO 4
June 17—Hermann Vermeulen, Essen..KO 4
July 7—Heinz Sachs, Hamburg.....KO 3
(German light-heavyweight title)
Sept. 10—Eli Elandon, Hamburg.....W 10
Nov. 2—Gerhard Hecht, Hamburg.....W 12
(German light-heavyweight title)

1952

Mar. 30—Albert Heyen, Neumuenster...W 10
May 10—Albert Yvel, Hamburg.....KO 2
July 4—Stephane Olek, Berlin.....KO by 9
Aug. 23—Heinz Sachs, Hamburg.....W 12
(German light-heavyweight title)
Sept. 14—Ray Schmit, Neumeunster.....W 8
Nov. 21—Gerhard Hecht, Berlin.....L 12
(German light-heavyweight title)

1953

Jan. 23—Ray Schmit, Hamburg.....W 8
Mar. 6—Hans Strelecki, Hamburg.....KO 7
Mar. 20—Jo Roude, Berlin.....KO 4
May 16—Willy Schagen, Berlin.....KO 4
June 19—Marcel Limage, Hamburg.....KO 5
Aug. 2—Andre DeKeersgieter,
Dortmund.....KO 2
Aug. 8—Michel Lapourielle, Hamburg..KO 7
Sept. 5—Winnfried Henne, Cologne.....KO 2
Oct. 7—Hans Stretz, Hamburg.....D 10
Dec. 4—Giuliano Pancani, Berlin.....KO 1

1954

Jan. 22—Brian Anders, Berlin.....W 8
Mar. 5—Domingo Lopez, Berlin.....KO 3
Apr. 4—Jean Corhay, Dortmund.....KO 4
May 21—Heinz Sachs, Kiel.....KO 2
(German light-heavyweight title)
July 11—Jose Gonzales, Dortmund.....KO 6
Sept. 22—Franz Szuzina, Hamburg.....W 8

Oct. 8—Serge Barthelemy, Berlin.....KO 3
Dec. 12—Tony Lord, Dortmund.....KO 3
Dec. 26—Al Bernard, Berlin.....KO 6

HELMUT HOHMANN

German Welterweight

1953

Jan. 23—Wilhelm Wilkins, Hamburg.....W 4
Mar. 20—Heinz Gorczyza, Berlin.....W 6
Sept. 5—Karl Pinsdorf, Cologne.....KO 5
Sept. 13—Gerhard Moll, Bielefeld.....W 6
Nov. 15—Herbert Glaser, Dortmund.....D 6

1954

Feb. 26—Werner Handke, Stuttgart.....W 10
Mar. 12—Heinz Rumke, Hanover.....KO 4
July 11—Antonio Lopez, Dortmund.....W 6
Oct. 3—Werner Handke, Cologna.....L 12
(German Welterweight title)
Nov. 12—Siegfried Burrow, Berlin.....L 8

MIKE HOLT

South African Middleweight Champion
(complete record unavailable)

1954

Sept. 2—Eddie Thomas, Jo'burg.....KO by 6
(South African middleweight title)
Oct. 2—Albert Scott, Johannesburg.....W 6
Dec. 6—Eddie Thomas, Johannesburg.KO 12
(South African middleweight title)

HIROSHI HORIGUCHI

Japanese Bantamweight

Began boxing in 1944, and through 1953 engaged in 87 bouts; won 78; lost 7; drew 2.

1954

Jan. 6—Keiichi Komuro, Tokyo.....W 10
(Japanese bantam title)
Feb. 9—Sasumi Taguchi, Tokyo.....W 10
(Japanese bantam title)
July 26—Announced retirement from ring because of failing eyesight.

BERT HORNBY

Australian Welterweight

1948

May 12—Bob Simpson, Sydney.....KO 2
May 19—Johnny Lett, Sydney.....KO 2
July 21—Ern Phillips, Sydney.....W 6

1949

Jan. 27—Chummy Hill, Leichhardt.....W 6
Feb. 3—Bob Hammond, Leichhardt.....W 6
Feb. 17—Billy Lord, Leichhardt.....L 12
Mar. 14—George Barnes, Sydney.....L 6
Sept. 5—Ron Frost, Sydney.....W 6
Sept. 8—Jim Webster, Leichhardt.....W 6

1950

Inactive

1951

Jan. 16—Clarrie Gordon, Sydney.....D 6
Feb. 5—Norm Griffen, Sydney.....W 6
Sept. 1—George Beck, Leichhardt.....D 8
Sept. 22—Al Kink, Leichhardt.....KO 7

1952

Feb. 2—Doug Conroy, Leichhardt.....W 8
Feb. 16—Ron O'Shea, Leichhardt.....W 8
Mar. 3—Cec Hart, Sydney.....KO 4
Mar. 24—Keith Robertson, Sydney.....KO 6
Aug. 23—Billy Shaw, Leichhardt.....W 6
Sept. 13—Snowy Phillis, Leichhardt.....W 6
Sept. 27—Tommy Barber, Sydney.....KO 5
Sept. 29—Billy Peters, Sydney.....L 8

1953

Jan. 10—Gordon Moffatt, Leichhardt.....D 6
Jan. 15—Americo Agostini, Leichhardt..W 10
Jan. 24—Barry Fletcher, Leichhardt.....W 6
Feb. 5—Ted Grimes, Leichhardt.....KO 3
Feb. 16—John Slockie, Sydney.....KO 3
Mar. 5—Darcy Wells, Leichhardt.....W 12
Mar. 19—Alfie Clay, Leichhardt.....D 12
May 14—Ted McCoy, Leichhardt.....KO 8
July 6—Billy Watson, Sydney.....W 12
Sept. 24—Billy Watson, Leichhardt.....W 12
Nov. 13—Charley Dunn, Sydney.....L 8
Nov. 23—Barry Brown, Dunedin.....KO by 8

1954

Jan. 22—Ed Francis, Brisbane.....KO by 7
Mar. 4—Milton Ross, Leichhardt.....W 12
Mar. 20—Joe McEntee, Broken Hill.....KO 6
Mar. 24—Graham Moffatt, Sydney.....KO 8
June 29—Ulf Christensen, Wellington.....W 12
July 12—Laurie Metcalfe, Sydney.....D 12
Oct. 23—Mickey McDonald, Broken Hill..L 15
Dec. 16—Ray Richards, Leichhardt.....W 12

ARTHUR HOWARD

London (Hoxton) England,
Light-Heavyweight

Born, June 5, 1930.

1951

Nov. 30—Ollie Williams, Hoxton.....W 6
Dec. 10—Frank Priest, Earls Court.....KO 1
Dec. 21—Bob Cleaver, Hoxton.....W 6

1952

Jan. 2—Eddie Webb, Marylebone.....W 6
Feb. 9—Dudley Cox, Marylebone.....W 6
Mar. 11—Eddie Phillips, Earls Court.....W 6

1953

Jan. 5—Ted Mason, Leyton.....KO 1
Feb. 2—Ben Lokko, Leyton.....W 8
Feb. 16—Fred Jackson, Leyton.....KO 2
Mar. 9—Bert Sanders, Leyton.....W 8
Mar. 30—Jimmy Davis, Hoxton.....L 8
May 26—Ron Crookes, Mile End.....KO 1
June 16—Billy Dean, Mile End.....KO 2
June 30—Nick Fisher, Mile End.....KO 3
July 14—Tony Lord, Mile End.....D 8
Sept. 28—Tony Lord, Mile End.....KO 3
Oct. 13—Albert Finch, Albert Hall.....D 8
Nov. 3—Bruce Crawford, Harringay.....KO 1
Nov. 23—Ken Rowlands, Leyton.....KO 2

1954

Jan. 18—Jimmy Davis, Leyton.....W 8
Feb. 8—Joey Parsons, Leyton.....KO 4
Mar. 23—Albert Finch, Earls Ct.....KO by 8
May 11—Brian Anders, Empress Hall.....W 10
Aug. 24—Al Allotey, Clapton.....KO 3
Oct. 12—Jimmy Davis, Albert Hall..KO by 3
Dec. 1—Willi Schagen, Marylebone.....KO 3

DARKEY HUGHES

Cardiff, Wales, Welterweight
(1953 A.B.A. champion)

1953

July 27—Norman Bates, Cardiff.....D 6
Oct. 13—Emrys Jones, Willenhall.....W 6
Oct. 26—Norman Bates, Cardiff.....KO 4
Nov. 2—Maurice Williams, Walsall.....W 6
Nov. 17—Stuart Finch, Willenhall.....KO 3
Dec. 15—Jeff Walters, Willenhall.....W 8

1954

Mar. 1—Harold Palmer, Walsall.....KO 3
Apr. 5—Jimmy Stimpson, Walsall.....W 8
May 1—Johnny Ritchie, Newtown.....KO 5
July 19—Derek Davis, Cardiff.....KO 2
Oct. 11—Bill Sliney, Haverfordwest.....KO 1
Oct. 26—Del Willis, Willenhall.....KO 4
Nov. 30—Frank Parkes, Willenhall.....L 8

CHARLES HUMEZ

75-4-1-1

European Middleweight Champion

Born, Mericourt, May 18, 1927. As an amateur, engaged in 300 bouts; won 294; drew 3; lost 3. Held French national titles in 1945, 1946, 1947 and 1948.

(37-1)

1948

Sept. 26—Hezil, Henin.....KO 3
Oct. 5—Moise Chapron, Amiens.....KO 4
Oct. 17—Leon Gomet, Doual.....KO 5
Dec. 3—W. Wichniarek, Dunkerque.....KO 8
Dec. 18—S. Mierzwa, Paris.....KO 5

1949

Jan. 2—Omar le Noir, Paris.....W 8
Jan. 18—Joe Lou, Antwerp.....KO 1
Feb. 4—C. Boccolini, Geneva.....KO 10
Feb. 10—Said Boina, Lens.....KO 8
Feb. 15—Gilbert Lavoine, Antwerp.....W 6
Feb. 25—G. Meillassoux, Henin.....KO 4
Mar. 4—Pino Facchi, Geneva.....W 10
Mar. 13—Walter Momber, Lille.....W 10
Mar. 22—Walter Momber, Antwerp.....W 8
Apr. 19—Milo, Antwerp.....KO 5
Apr. 30—Jean Carrara, Henin.....KO 2
May 11—Pierre le Mentec, Lens.....W 10
May 24—Raphael Da Sylva, Antwerp.....W 12
June 24—Carlo Mola, Geneva.....W 10

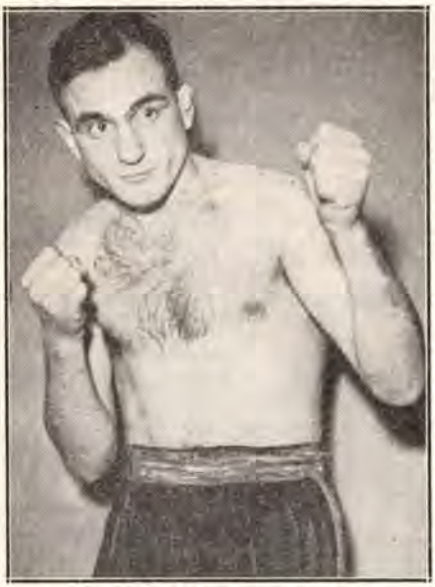

CHARLES HUMEZ, France

July 5—Stan Reypens, Antwerp.....L 10
Sept. 7—Contucci, Geneva .....W 10
Sept. 19—Francois Le Parc, Paris.....KO 2
Oct. 3—Luciano Paoletti, Paris.....KO 6
Oct. 20—Jean Bechard, Lens.....KO 7
Oct. 31—De Rood, Paris.....W 10
Nov. 30—Walter Momber, Lens.....KO 8
Dec. 12—Joseph Goreux, Paris.....KO 9

1950

Jan. 7—Andre Clot, Lille.....KO 8
Jan. 13—G. Clausener, Hein-Lietard...KO 5
Jan. 21—Areki Boina, Lille.....ND 6
Feb. 4—Omar Kouidri, Algiers .....W 15
(French welterweight title)
Mar. 13—Omar le Noir, Paris.....W 10
Apr. 9—Aissa Oucissa, Algiers .....KO 9
Apr. 24—Pierre Langlois, Paris .....W 15
(French welterweight title)
May 26—Titi Clavel, Lens .....LF 7
(French welterweight title)
June 16—Gilbert Stock, Henin-Lietard...W 10
July 19—Cliff Curvis, Portcawl .....W 10
Sept. 14—Gwyn Williams, Swansea .....KO 3
Oct. 19—Henri Hecquard, Paris.....KO 9
Oct. 27—Charles Odon, Lens .....KO 10
Nov. 11—Jean Walzack, Paris .....W 10
Nov. 21—Jeff Tite, London .....KO 3
Dec. 15—Gilbert Ussin, Henin-Leitard...W 10

1951

Jan. 26—Bruno Marostegan, Lens.....W 10
Feb. 4—Ali Amrane, Valenciennes.....W 10
Feb. 26—Gilbert Lavoine, Paris.....W 15
(French welterweight title)
Mar. 17—Louis Atta, Valenciennes.....KO 8
Mar. 27—Leandre Mateos, Lens.....KO 5
May 9—Ali Amrane, Geneva.....W 10
June 13—Eddie Thomas, Porthcawl.....W 15
(European welterweight title)
Sept. 24—Emile Delmine, Paris .....KO 7
(European welterweight title)
Oct. 22—Tiberio Mitri, Paris.....W 10
Nov. 1—Jean Wanes, Lille.....W 10
Nov. 19—Jean Stock, Paris.....KO 9
Dec. 2—Bobby Dawson, Lille.....W 10
Dec. 23—Gilbert Stock, Nancy.....W 10

1952

Feb. 11—Norman Hayes, Paris.....W 10
Mar. 8—Andre de Keersgieter,
Brussels .....W 10
Apr. 21—Laurent Dauthuille, Paris.....W 10
June 30—Tony Janiro, Paris.....KO 4
Aug. 29—Kid Marcel, Henin-Lietard....W 10
Sept. 21—Giovanni Manca, Lille.....KO 7
Nov. 3—Eugene Hairston, Paris.....W 10
Nov. 16—Kid Dussart, Lille.....W 10
Dec. 7—Antonio Soldevilla, Lille .....W 10
Dec. 18—Mickey Laurent, Paris.....KO 4

1953

Jan. 23—Widmer Milandri, Caen.....KO 2
Mar. 1—Harry Bos, Lille.....KO 6
June 9—Randy Turpin, London.....L 15
(European middleweight title)
Sept. 20—Don Ellis, Lille.....W 10
Oct. 23—Ernie Durando, Paris.....KO by 6
Dec. 4—Claude Milazzo, Paris.....D 10

1954

Feb. 24—Claude Milazzo, Paris.....W 15
(vacant French middleweight title)
Mar. 26—Garth Panter, Paris.....W 10
Apr. 10—Kid Dussart, Liege.....KO 6
May 2—Baby Day, Marseilles.....W Disq. 5
July 12—Jan Hagenaar, Henin-Leitard..KO 10
July 24—Al Mobley, Lens.....KO 6
Sept. 24—Alex Buxton, Vichy.....W 10
Nov. 13—Tiberio Mitri, Milan.....KO 3
(European middleweight title)
Dec. 12—Pedro Antonio Jiminez, Lille..KO 8

KURT IBL

Austrian Welterweight

Born, Vienna, January 18, 1929. Began boxing in 1948, and through 1951 engaged in 18 bouts; won 8, drew 4, lost 6.

1952

Feb. 18—Ernst Walter, Vienna.....L 12
(Austrian welterweight title)
July 19—Duilio Bianchini, Rimini.....L 8
Sept. 23—Bernd Becker, Duisburg.....W 6
Nov. 24—Vittorio Costa, Robigo.....L 8

1953

Sept. 5—Valde Fusaro, Alessandria.....L 10
Sept. 14—Valde Fusaro, Vercelle.....L 10

1954

June 18—Ziyaris Taki, Vienna.....L 8
Aug. 1—Angelo Brisci, Taranto.....L 8

KEVIN JAMES

Australian Bantamweight

1950

May 8—Eddie Marks, Sydney.....KO 3
July 17—Mickey Roberts, Sydney .....W 8
Aug. 28—Des Joyce, Sydney.....W 12

1951

Apr. 26—Taffy Hancock, Leichhardt KO by 5
Dec. 3—Abbie Tranby, Sydney.....W 8

1952

Feb. 22—Young Regan, Melbourne.....L 12
Mar. 21—Barry Hatcher, Melbourne.....L 12
Apr. 18—George Kennedy, Brisbane...KO 10
Bay 2—Bobby Sinn, Brisbane.....KO 8
May 30—Barry Hatcher, Melbourne.....W 12
July 28—Taffy Hancock, Sydney.....W 12
Aug. 25—Young Regan, Sydney.....L 12

1953

Feb. 12—Young Regan, Leichhardt KO by 12
(vacant Australian bantam title)
Sept. 28—Panama Flash, Sydney.....KO 9
Oct. 15—Johnny Wheeler, Leichhardt...W 12
Nov. 2—Kid Dynamite, Sydney.....KO by 12
Dec. 23—Ron Holland, Wollongong.....KO 7

1954

Mar. 29—Chamrern Songkitrat,
Bangkok .....KO by 6
May 2—Chai Sitphol, Bangkok.....L 10
Aug. 16—Amleto Falcinelli, Sydney.....W 12
Sept. 6—Gianni Zuddas, Sydney.....W 12

PERCY JAMES

Southport, England, Featherweight

1951

Feb. 15—Ron Hammersley, Liverpool...KO 2
Sept. 27—Billy Ashcroft, Liverpool.KO by 1

1952

May 8—Walter Bevins, Liverpool.....KO 1
June 26—Steve Trainor, Liverpool.KO by 5
July 26—Tony Green, Southport.....L 6
Aug. 28—Pat McCarthy, Liverpool.....L 4
Sept. 11—Pat McCarthy, Liverpool...KO by 4
Nov. 7—Ronnie Lomas, Blackpool.....KO 1
Nov. 27—Ken Baker, Blackpool.....L 4
Dec. 26—Jimmy Brown, Blackpool.....L 6

1953

Jan. 2—Roy Thomas, Blackpool.....KO 3
Jan. 16—Charley Horner, Blackpool...KO 1
Jan. 23—George Lavigne, Blackpool.....W 6
Feb. 5—George Lavigne, Liverpool.....L 4
Feb. 13—George Lavigne, Blackpool....KO 3
Feb. 20—Brian Clarkson, Blackpool....KO 2
Mar. 5—Matty Campbell, Liverpool .....KO by 2
Mar. 28—Eddie McNally, Belfast.....KO 3
Apr. 20—Fred Bancroft, Manchester .....KO by 3
May 7—Ron Howarth, Liverpool.....KO 3
May 21—Les Herbert, Liverpool.....L 6
June 25—Les Herbert, Liverpool.....KO 1
July 31—Johnny Alexander, Liv'pool....W 6
Aug. 10—Johnny Cole, Liverpool.....L 6
Oct. 23—Jackie Butler, Blackpool...KO by 5
Nov. 9—Alf Cottam, Preston.....W 6
Nov. 19—Johnny Malone, Liverpool.....W 4
Dec. 18—Freddie Bancroft, Blackpool..KO 7

1954

Jan. 8—Billy Anderson, Blackpool....KO 2
Jan. 29—Wally Barkess, Liverpool.....KO 1
Feb. 5—Mickey Roche, Blackpool.....L 8
Feb. 15—Johnny Skelly, Preston.....KO 1
Feb. 25—Bob Hodgson, Liverpool.....KO 1
Mar. 19—Mickey Roche, Blackpool.....L 8
Apr. 1—Andy Monaghan, Liverpool....LF 2
Apr. 29—Chic Brogan, Liverpool.....KO 2
June 3—Andy Monaghan, Liverpool...KO 1
July 1—Neville Tetlow, Liverpool.....L 8
Sept. 9—Mickey Roche, Liverpool.....L 8
Oct. 28—Bernard Fairbanks, Liv'p'l....KO 2
Nov. 12—Dave Charnley, Blackpool.KO by 2
Dec. 10—Bobby Gill, Blackpool.....D 6

LEEN JANSEN

Dutch Middleweight Champion

Born, August 3, 1930. (As amateur, won middleweight championship of Holland in 1952 and competed in Olympiad at Helsinki; was eliminated in third series by Floyd Patterson of United States.)

1952

Oct. 13—Camille Dominico, Rot'dam....W 6
Nov. 3—Vancapelle, Rotterdam.....KO 1
Nov. 24—Lou Albert, Rotterdam.....W 6
Dec. 15—Smelders Dominique, Rot'dam KO 2

1953

Jan. 20—Cyriel Alex, Rotterdam.....KO 2
Mar. 23—Roland Romano, Rot'dam.....W 8
Apr. 20—Ray Seneca, Rotterdam.....KO 7
May 18—Jan Hagenaar, Schev'gen.....W 8
July 6—Van Damme, Rotterdam.....KO 6
Sept. 15—Jan Hagenaar, Amsterdam.....W 8
Oct. 6—Arthur L'Ami, Rotterdam.....KO 3
Oct. 20—Herbert Escher, Amsterdam...KO 4
Nov. 23—Andre Vercoutter, Rot'dam....KO 4

1954

Feb. 1—Werner Teuscher, Rotterdam..W 10
Mar. 8—Hans Baumann, Rotterdam....KO 5
Mar. 29—Richard Armah, The Hague....W 8
Apr. 26—Nico Schoenmaker, Rotterdam .....KO 8
(vacant Dutch middleweight title)
May 21—Kit Pompey, The Hague.....W 10
June 21—Gino Rossi, Rotterdam.....W 10
Sept. 6—Luigi Dominico, Rotterdam....W 10
Sept. 27—Hans Strelecki, Rotterdam.....KO 4
Nov. 1—Jan Hagenaar, Rotterdam.....W 12
(Dutch middleweight title)
Nov. 29—Hans Strelecki, Rotterdam.....W 10

JO JANSSENS

Belgian Lightweight Champion

Born, 1931.

1950

May 17—Tourneau, Brussels .....KO 2
July 9—Baekelam, Heule.....W 6
Oct. 9—Alvarez, Cuesmes .....D 6
Nov. 9—Louis Cabo, Bruges.....D 6
Nov. 18—Woussem, Liege .....L 6

1951

Jan. 13—Louis Cabo, Bruges .....W 8
Feb. 11—De Buck, Brussels.....KO 7
Mar. 18—Charles Colpin, Brussels.....L 8
Apr. 12—Eugene Servais, Gand.....L 8
Oct. 28—Potvin, Brussels.....KO 2
Dec. 12—R. Betrand, Brussels.....W 8

1952

Jan. 19—Jacques Herbillon, Rheims.....L 10
Feb. 4—Scherens, Brussels.....W 8
Feb. 18—De Cuester, Brussels.....W 8
Mar. 15—Louis Cabo, Bruges.....W 8
Sept. 24—Roger Delabassee, Brussels.....W 10
Oct. 15—Yves LeBourgne, Brussels.....W 10
Nov. 15—Joseph Preys, Brussels.....L 12
(Belgian lightweight title)

1953

Jan. 26—Francis Bonnardel, Auchel.....D 10
Feb. 7—Julio Martins, Lisbon.....W 10
Apr. 30—Juan Fernandez, Bordeaux....W 10
May 16—Francis Bonnardel, Laon.....W 10
July 23—Mario Ciccarelli, Milan..KO by 6
Sept. 20—Pepe DiJoanni, Rome.....D 8
Nov. 15—Duilio Loi, Milan.....L 10
Nov. 29—Francis Bonnardel, Bruay.....D 10
Dec. 12—Percy Bassett, Brussels.....W 10

1954

Jan. 30—Ray Souply, Brussels.....W 12
(vacant Belgian lightweight title)
May 18—Joe Lucy, London.....L 10
June 7—Bruno Visintin, LaSpezia.....L 10
Sept. 30—Seraphin Ferrer, Paris.....L 8
Nov. 12—Bruno Visintin, Melbourne.....L 12

LEN JARVIS

Norwich, England, Middleweight

1952

Jan. 7—Johnny Donn, Gr. Yarmouth...L 6
Feb. 12—Dan Horton, Spalding.....KO 3
Mar. 3—Idris Williams, Gr. Yarmouth..W 6
Apr. 15—Ray Routledge, Ipswich.....L 6
Apr. 28—Jack J. Cofi, Gr. Yarmouth.....L 6
Sept. 25—Ken Mullins, Gr. Yarmouth....W 6
Nov. 24—Ashi Nikol, Gr. Yarmouth.....D 6

1953

Mar. 3—Jeff Wells, Spalding .....KO 1
Mar. 30—Bryn Jones, Gr. Yarmouth....KO 2
Apr. 13—Ken Mullins, Lowestoft....KO by 4
Sept. 22—Joe Odeyemi, Spalding.....KO 4
Nov. 6—Jim Lindley, Spalding.....W 8
Nov. 30—Dudley Cox, Gr. Yarmouth....W 8
Dec. 8—Jack J. Cofi, Spalding.....W 8

1954

Jan. 26—Denny Taylor, Watford.....D 8
Mar. 29—Denny Taylor, Watford.....W 8
Sept. 20—Fred Balio, Gr. Yarmouth.....W 6

BRIAN JELLEY

Bury, England, Lightweight

1950

May 15—Joe Lancaster, Preston.....W 4
May 25—Frank Warburton, Liverpool....W 4
June 29—Tommy Mason, Liverpool.....W 4
Sept. 24—Norman Cooper, Hyde.....KO 4
Oct. 13—Jack Walton, Leeds .....D 6
Oct. 23—Laurie Morrow, Middlesbro...KO 3
Oct. 30—Ron Perry, Ashton .....L 6
Nov. 7—Vernon Sollas, Edinburgh ....KO 6
Nov. 13—Roy Thomas, Middlesbrough...W 6

1951

Jan. 9—Pat McCoy Edinburgh.....W 6
Jan. 23—Don McTaggart, Edinburgh....D 6
Feb. 6—Roy Thomas, Edinburgh.....W 6
Feb. 20—Joe Bird, Edinburgh.....W 6
Mar. 1—Bobby Mason, Liverpool.....WF 7
June 14—Bobby Mason, Liverpool.....L 8
July 2—Bernard Fairbanks, Preston .....KO by 4
Nov. 5—Charley Simpkins, Preston....W 8
Nov. 16—Roy Bennett, Manchester.....W 6
Dec. 3—Charley Tucker, London.....L 8

1952

Jan. 7—Jack Walton, Hightown.....KO 2
Jan. 28—Reuben Carl, London.....KO 5
Feb. 8—Charley Simpkins, Blackpool..L 8
Feb. 15—Joe King, Belfast.....KO 5
Feb. 23—Billy Kelly, Belfast.....KO by 4
Mar. 17—Don McTaggart, Edinburgh....L 8
Apr. 8—Tommy Blears, Bury.....KO 6
Apr. 19—Jim Kenny, Glasgow.....KO by 4
Apr. 29—Charley Tucker, London...KO by 8
May 12—Hugh Mackie, Oldham.....W 8
June 9—Peter Guichan, Nottingham....L 6
Aug. 8—Hugh Mackie, Morecambe.....W 8
Sept. 9—Jackie Horseman, Bury.....KO 4
Sept. 18—Jim Travers, Edinburgh.....L 8
Nov. 3—Laurie McShane, London .....L 8

Nov. 23—Jack Colpitts, Newcastle.....L 6

1954

Jan. 26—John Watson, Leith.....KO 1
Feb. 12—William Lloyd, Blackpool.KO by 2
Mar. 13—Al Sharpe, Belfast.....L 8
Apr. 3—Des Lennon, Belfast.....D 8
May 3—Peter Hill, Gr. Yarmouth.....KO 2
June 14—Jack Colpitts, W. Hartlepool...KO 4
June 30—Don McTaggart, Motherwell.....L 8
July 23—Emrys Jones, Holywell .....KO by 7
Aug. 9—Jeff Walters, Carlisle.....L 8
Sept. 14—Billy Cobb, Sheffield.....D 8
Dec. 7—Ray Corbett, Hanley .....L 6

PEDRO ANTONIO JIMINEZ

Spanish Welterweight Champion
(Complete record unavailable)

1952

Aug. 31—Kay Kalio, Madrid.....W 8
Nov. 27—Tino Pierluigi, Madrid.....W 10

1953

July 19—Duilio Bianchini, Madrid.....KO 3
Aug. 2—Frederico Carbonel, Madrid.....W 8
Aug. 23—Antonio Lopez, Madrid.....W 8
Sept. 12—Jose Navarro, Madrid.....W 12
(Spanish welterweight title)

1954

Feb. 20—Francisco Frances, Madrid.....D 8
Apr. 10—Francisco Frances, Madrid.....W 8
May 15—Federico Carbonel, San Sebastian .....L 8
July 30—Gaston Meuelebrouck, Las Ventas .....W 10
Aug. 15—Bouadjemi Mohkfi, Cadiz.....W 10
Aug. 21—Jesus Martinez, Madrid.....W 10
Sept. 11—Mariano Medina, Madrid.....W 12
(Spanish middleweight title)
Dec. 12—Charles Humez, Lille.....KO by 8

JORGEN JOHANSEN

Danish Lightweight

Born, Copenhagen, November 17, 1922. As an amateur, engaged in 89 bouts; won 68, 35 by knockouts.

1948

Sept. 17—Anthime, Copenhagen.....KO 2
Oct. 22—Mokhfi, Copenhagen .....W 6
Nov. 19—Molay Hassan, Copenhagen...KO 4

1949

Jan. 21—Astoin, Copenhagen.....W 6
Feb. 4—Hugo Andersen, Gothenburg.KO 4
Feb. 18—E. Bauguinaux, Copenhagen...W 6
Mar. 18—Bouaziz, Copenhagen.....KO 3
Nov. 20—Andre Gonnet, Copenhagen...KO 2

1950

Feb. 24—Elis Ask, Gothenburg .....D 10
Mar. 3—Jo Morales, Copenhagen .....W 10
Apr. 15—Elis Ask, Copenhagen .....W 10
Aug. 31—Roberto Proietti, Copenhagen...L 10
Oct. 2—Jo Vissers, Copenhagen.....W 8
Nov. 24—Ben Miloud, Copenhagen .....W 10

1951

Jan. 5—Joseph Preys, Copenhagen....W 10
Feb. 2—Auguste Caulet, Copenhagen..W 10
Feb. 16—Svend Wad, Copenhagen.....W 10
(Danish lightweight title)
Mar. 2—Emile Dicristo, Copenhagen...W 8
Mar. 9—Elis Ask, Gothenburg.....L 10
(Scandinavian lightweight title)
Sept. 7—Roland Guilbert, Copenhagen...W 8
Oct. 19—Young Cyclone, Copenhagen...W 10
Nov. 16—Pierre Montane, Copenhagen.KO 4

1952

Jan. 4—Elis Ask, Copenhagen.....W 15
(European lightweight title)
Feb. 8—Allan Tanner, Copenhagen....W 10
Mar. 20—Tommy McGovern, Copenhagen .....D 15
(European lightweight title)
May 17—Emilio Marconi, Grosseto.....L 10
Aug. 18—Duilio Loi, Copenhagen.....W 15
(European lightweight title)
Sept. 18—Ludwig Petri, Copenhagen....W 10
Oct. 17—Jean Machterlinck, Cop'h'gn...W 10
Nov. 13—Tommy Bailey, Copenhagen....W 10

1953

Jan. 16—Otto Domke, Copenhagen.....W 10
Feb. 15—Werner Handke, Dortmund.....L 8
Mar. 12—Werner Handke, Copenhagen...L 10
May 7—Jacques Prigent, Copenhagen...W 15
(European lightweight title)
Sept. 3—Werner Handke, Copenhagen...D 15
(European lightweight title)
Oct. 1—Louis Carrara, Copenhagen.....L 10

1954

Jan. 8—Lahouari Godih, Copenhagen..W 10
Feb. 6—Duilio Loi, Milan.....L 15
(European lightweight title)
Mar. 19—Louis Carrara, Copenhagen....W 10
Apr. —Announced retirement from ring.

INGEMAR JOHANSSON

Swedish Heavyweight

Represented Sweden in 1952 Olympics in Helsinki; reached final in heavyweight class, but lost on second-round disqualification to Ed Sanders of United States.

1952

Dec. —Robert Masson, Gothenburg..KO 4

1953

Feb. 6—Emile Bentz, Gothenburg.....KO 2
Mar. 6—Lloyd Barnett, Gothenburg.....W 8
Mar. 12—Erik Jensen, Copenhagen.....W 6
(Scandinavian heavyweight title)
Dec. 4—Raymond Degl'Innocenti, Gothenburg .....KO 2

1954

Nov. 5—Werner Wiegand, Gothenburg.KO 5

BOBBY JOHNSON

Plymouth, England, Welterweight

Born, November 22, 1933.

1952

July 31—Jimmy Miller, Falmouth...KO by 3
Nov. 24—Freddie Morris, Weston.....W 6
Dec. 20—Jimmy Miller, St. Austell.....L 8

1953

Jan. 19—George Lewis, Bristol.....W 6
Feb. 28—Paul King, St. Austell.....L 6
Apr. 11—Harry Legge, St. Austell.....W 8
July 18—Billy McLoughlin, Falmouth...W 6
Oct. 26—Brian Smith, Gloucester.....W 6
Nov. 9—Norman Saunders, Gr. Yarmouth .....KO 5
Nov. 14—Freddie Smith, St. Austell.....W 6
Nov. 24—Vic Smith, London.....W 6
Nov. 30—Billy Coulter, Gr. Yarmouth....D 6
Dec. 15—Ray Jeffs, Willenhall.....W 6

1954

Jan. 11—Terry Ratcliffe, Bristol.....L 8
Jan. 19—Eric Skidmore, Willenhall..KO by 4
Feb. 4—Eric Billington, Liverpool.....L 8
Feb. 20—Ted Ansell, St. Austell .....W 8
Mar. 22—Jimmy Brogden, Bristol.....KO 2
May 17—Jimmy Miller, Bristol.....W 10
July 7—Norman Saunders, Edgware.....D 8
Aug. 19—Dave Underwood, Plymouth....W 8
Oct. 4—Pat Guttridge, London.....W 8

DON JOHNSON

Australian Middleweight

As an amateur, was undefeated in 23 bouts, scoring 21 knockouts and 2 decisions, and winning Australian championship.

1950

Aug. 28—Max Talbot, Sydney .....KO 4
Sept. 4—Tommy Tier, Sydney .....KO 3
Sept. 18—Elmars Berzinskis, Sydney....KO 3
Sept. 23—Jock Murphy, Sydney .....KO 3
Oct. 16—Ern Jarvis, Sydney .....KO 3

1951

Feb. 26—Alfie Sands, Sydney.....KO 4
Mar. 12—Pran Mikus, Sydney .....KO 8
July 16—Ron Giltinan, Sydney.....KO 3
July 23—Billy Gleeson, Sydney.....KO 9
Aug. 20—Jimmy Beale, Sydney.....KO 3
Sept. 24—Billy Lord, Sydney.....KO 1
Nov. 12—Tommy Burns, Sydney....KO by 5

1952

Apr. 28—Len Dittmar, Sydney.....KO by 9
July 4—Max Skinner, Brisbane.....KO 5

1953

July 13—Pran Mikus, Sydney.....W 12
July 27—Alfie Sands, Sydney.....KO by 9

Sept. 14—Alfie Sands, Sydney.....NC 5
Oct. 30—Ace Chocolate, Brisbane.....KO 9
Nov. 20—Pran Mikus, Melbourne.....W 12
Dec. 18—Al Bourke, Melbourne.....KO by 10
(Australian middleweight title)

1954

May 3—Carlo Marchini, Sydney.....L 12
Oct. 25—Luigi Coluzzi, Sydney.....L 12
Nov. 19—Ricardo Marcos, Brisbane.....KO 10
Dec. 20—Carlo Marchini, Sydney.....L 12

FRANK JOHNSON

Manchester, England, Lightweight

Born, November 27, 1928.

1946

Oct. 17—Mickey Donovan, Liverpool..KO 1

1947

May 5—Ronnie Sinclair, Morecambe..KO 3
June 30—Tony McGowan, Morecambe...W 6
July 24—Paddy Burke, Liverpool.....KO 2
July 29—Billy Ellis, Hanley.....W 6
Sept. 2—Mick Green, Hanley.....KO 7
Sept. 13—Billy Speers, Hanley.....KO 1
Sept. 23—Con Bailey, Hanley.....W 8
Nov. 7—Jimmy Green, Blackpool.....KO 2
Nov. 21—Charley White, Liverpool.....W 8
Dec. 21—Van Robertson, Hanley.....KO 1

1948

Jan. 15—Tommy Bailey, Liverpool.....L 8
Sept. 2—Jim Dwyer, Glasgow.....W 6

1949

Jan. 15—Eddie Magee, Belfast.....W 8
Feb. 12—Dave Watson, Belfast.....W 8
Mar. 14—Hal Crosbie, Newcastle.....KO 6
May 28—Dave Watson, Belfast.....W 8
Sept. 1—Charley Neeson, Belfast.....W 8
Oct. 24—Kid Tanner, Bedford.....KO 6
Nov. 28—Dai Davies, Bedford.....W 8
Dec. 17—Jim Gifford, Belfast.....KO 3

1950

Nov. 27—Jock Bonas, Bedford.....KO 7

1951

Sept. 7—Stan Salter, Portsmouth.....KO 7
Oct. 22—Jim Kenny, Newcastle.....KO 5
Oct. 29—Teddy Odus, Brighton.....KO 3
Nov. 12—Steve Walsh, Newcastle.....KO 7
Nov. 27—Terry Riley, London.....KO 3
Dec. 10—Jackie Keough, London.....KO 8

1952

Jan. 15—Allan Tanner, London.....W 10
Feb. 12—Elis Ask, London.....W 8
May 7—Tommy Barnham, London....KO 10
July 25—Tommy McGovern,
Manchester.....W 15
(British lightweight title)
Aug. 25—Jim Findlay, Newcastle.....KO 7
Sept. 5—Tommy Bailey, Manchester...W 10

1953

Jan. 23—Frank Flannery, Melbourne...KO 10
(vacant British Empire lightweight title)
June 9—Joe Lucy, London.....L 12
(Bout scheduled for British title; Johnson forfeited title when he came in overweight)
Aug. 28—Pat Ford, Melbourne.....L 15
(British Empire lightweight title)
Oct. 9—Pat Ford, Melbourne.....KO by 13
(British Empire lightweight title)

1954

Oct. 4—Bola Lawal, Newcastle.....W 8
Nov. 8—Alby Tissong, Newcastle.....W 8
Dec. 10—Johnny Butterworth, Manch'r..W 12

EMRYS JONES

Four Crosses, Wales, Lightweight

Born, November 1, 1931.

1949

June 6—Doug Jones, Leominster.....D 4
July 7—George Higgs, Newtown.....KO 1
Sept. 5—Harry Turner, Porthywaen....KO 2
Oct. 1—Arthur Jarrett, Newtown.....W 4
Oct. 18—Fred Mace, Willenhall.....KO 2
Oct. 22—George Turner, Oswestry....KO 2

1950

Mar. 14—Stan Lemm, Willenhall.....L 4
Apr. 1—George Richards, Newtown....KO 3
May 8—Stan Lemm, Birmingham....KO 2
June 24—Les Haycox, Oswestry.....L 4
July 27—George Sullivan, Liverpool....KO 1
Sept. 2—Bill Delmistro, Newtown.....W 4
Oct. 7—Des Capper, Oswestry.....KO 1
Nov. 4—Les Haycox, Oswestry.....W 6

1951

Feb. 12—Frank Guest, Birmingham....KO 1
Feb. 26—Ray Hamblin, Birmingham....KO 1
Mar. 5—Mel Wathan, Birmingham....KO 2
Mar. 31—Johnny Britton, Oswestry....KO 1
Apr. 26—Peter Cardiff, Liverpool.....KO 3
May 5—Ray Long, Newtown.....KO 4
June 4—Jimmy Gregory, Preston.....L 6
Nov. 12—Alf Cathcart, Walsall.....KO 5
Dec. 3—Darky Sullvian, Walsall....KO by 1

1952

Mar. 1—Ron Hammersley, Newtown ..KO 3
Sept. 11—Peter Cardiff, Liverpool.....W 6
Oct. 6—Ray Corbett, Walsall.....W 6
Nov. 3—Willie Croke, Walsall .....L 6
Dec. 10—Percy Bright, Willenhall.....W 8

1953

Jan. 29—Sandy Manuel, Liverpool.....L 6
Feb. 19—Sandy Manuel, Liverpool..KO by 6
Mar. 26—Peter Cardiff, Liverpool.....W 4
Apr. 17—Colin Harrison, Rhyl.....L 8
May 18—Peter Cardiff, Rhyl.....KO 8
June 20—Colin Harrison, Chester.....L 6
Sept. 8—Stan Parkes, Oswestry.....KO 3
Oct. 13—Darkie Hughes, Willenhall.....L 6
Nov. 12—Tommy Mason, Liverpool.....L 6

1954

Jan. 19—Teddy Best, Willenhall.....D 8
Feb. 11—Jeff Walters, Liverpool.....D 8
Feb. 22—Ronnie Wormall, Birmingham..KO 5
Mar. 4—Johnny Delmore, Liverpool....W 6
Mar. 12—Jeff Walters, Blackpool.....KO 4
Mar. 25—Bola Lawal, Liverpool.....L 8
Apr. 17—Paddy Graham, Belfast.....L 8
May 1—Tedy Best, Newtown.....WF 8
May 20—Leo Molloy, Liverpool.....L 6
July 23—Brian Jelley, Holywell.....KO 7
Aug. 26—Del Willis, Liverpool.....D 6
Oct. 9—Al Sharpe, Liverpool.....L 6
Oct. 21—Ronnie Greb, Liverpool.....L 8
Nov. 12—Sid Greb, Blackpool.....L 8
Dec. 9—Del Willis, Liverpool.....W 6

NORM JONES

Australian Lightweight

Competed in 1952 Olympic at Helsinki; eliminated in first series in "light welterweight" class by V. Mednov of Russia.

1953

Mar. 5—Kev Caltaux, Leichhardt.....KO 6
Apr. 23—Alfie Clay, Leichhardt.....WF 7
July 30—Americo Agostini, Leichhardt..D 12
Aug. 6—Americo Agostini, Leichhardt..W 12

1954

Mar. 1—Al Lewis, Maitland.....KO —
Mar. 10—Ray Coleman, Leichhardt.....KO 11

GERRY JOOSTE

South African Flyweight Champion
(Complete record unavailable)

1953

Oct. 3—Willie Toweel, Jo'burg.....KO by 3

1954

Jan. 5—Jackie O'Connor, Cape Town...L 8
May 22—Chris Mancer, Johannesburg..KO 7
(vacant South African flyweight title)
Aug 4—Tiny Corbett, Pretoria.....W 12
(South African flyweight title)
Oct. 23—Cecil Klein, Pt. Elizabeth.....KO 2
Dec. 6—Willie Toweel, Jo'burg.....KO by 5

MORLAY KAMARA

French-Senegalese Lightweight

Born, Dakar, February 23, 1926.
(Early record unavailable)

1951

Feb. 2—Jean Julien, Caudebec.....L 10
Apr. 12—Jean Archambault, Paris .....W 10
June 9—Duilio Loi, Cagliari.....L 10

1952

Jan. 3—Said Belhout, St. Malo.....D 10
Jan. 10—Jacques Prigent, Ashieres.....L 10
Feb. 9—Emilio Marconi, Grosseto.....L 10
Mar. 20—E. Thomann, Strasbourg.....L 10

Apr. 6—Ray Souply, Namur.....D 10
May 10—Jacques Herbillon, Chalons....L 10
June 28—Roustan, Valence.....W 10
Oct. 12—Jacques Herbillon, Paris.....L 10
Nov. 8—Jean Archambault, Nevers.....L 10
Dec. 5—Elis Ask, Gothenburg.....D 10
Dec. 20—J. Archambault, Chateauroux..W 10

1953

Mar. 3—Manuel Fernandez, Bordeaux...L 10
Mar. 14—Rene Bolivia, Paris.....L 10
Apr. 11—Sylvain Therouse, Paris.....W 10
Apr. 19—Lemaire, Chateauroux.....W 10
June 6—Manuel Fernandez, Chateauroux.....W 10
June 12—Robert DiMayo, Paris.....D 10
June 20—Rene Bolivia, Paris.....D 10
Nov. 21—Ray Famechon, Angers.....L 10
Dec. 12—Jean Sneyers, Brussels.....L 10

1954

Feb. 20—Albert Muller, Angers.....L 10
Oct. 10—Jean Bichot, Paris.....W 10
Oct. 31—Jean Bichot, Paris.....KO 9
Dec. 2—Simon Perillat, Paris.....D 10
Dec. 15—Chico Santos, Lisbon.....WF 5

SHIGEJI KANEKO, Japan

20-3
(11-1)

SHIGEJI KANEKO

Orient Featherweight Champion

Born, Tokyo, Japan, August 13, 1931.

1952

Jan. 17—Koshiro Ichimura, Tokyo.....KO 3
Mar. 1—Hiroschi Okawa, Tokyo.....W 6
Apr. 4—Kenji Fukuchi, Tokyo.....W 6
May 19—Noboru Tanaka, Tokyo.....L 6
July 1—Toshio Yuuki, Tokyo.....W 8
Aug. 1—Kiyoaki Nakanishi, Tokyo....KO 6
Oct. 1—Toshio Fujishiro, Tokyo.....KO 3
Dec. 6—Kurazo Takami, Tokyo.....W 8

1953

Jan. 8—Kazuo Nakamura, Tokyo.....L 8
Jan. 30—Yukio Takahashi, Tokyo.....W 8
Feb. 29—Kiyoshi Hasegawa, Tokyo....KO 7
Apr. 17—Felix Coleman, Tokyo.....KO 5
May 18—Kiyoaki Nakanishi, Tokyo....KO 2
June 22—Baby Costello, Tokyo.....W 10
Aug. 8—Flash Elorde, Osaka.....W 10
Aug. 29—Masaji Akiyama, Tokyo...KO by 2
Nov. 7—Joe Boland, Tokyo.....KO 5
Dec. 6—Larry Bataan, Osaka.....KO 4
(Orient featherweight title)

1954

Jan. 28—Larry Bataan, Tokyo.....KO 5
(Orient featherweight title)
Mar. 13—Felix Coleman, Tokyo.....KO 3
Apr. 27—Baby Costello, Osaka.....W 10
June 29—Flash Elorde, Tokyo.....W 12
(Orient featherweight title)
Sept. 10—Damrongdez Smanchan, Tokyo.....KO 7

40-4-1

PETER KEENAN

British Bantamweight Champion

Born, Anderston (Glasgow), Scotland, August 8, 1928.

(19-2)

1948

Sept. 17—Al Hutt, Glasgow.....KO 1
Oct. 7—Dennis Sale, Liverpool.....W 6
Oct. 25—Dennis Reed, Falkirk.....KO 2
Nov. 17—Ken Jepson, Glasgow.....KO 3
Dec. 1—Billy Hazelgrove, Glasgow.....W 6
Dec. 8—Pat McNally, Paisley.....KO 2
Dec. 22—Jimmy Gill, Glasgow.....W 8

1949

Jan. 6—Jackie Fairclough, Glasgow....W 8
Jan. 14—Johnny Bartles, Glasgow.....KO 5
Jan. 28—Mickey McLaughlin, Liverp'l..KO 8
Feb. 9—Vic Herman, Glasgow.....W 8
Mar. 9—Chris Hardy, Paisley.....KO 7
Mar. 16—Charley Squire, Glasgow.....KO 3
Apr. 20—Jackie Briers, Glasgow.....KO 6
May 18—Raoul Degryse, Glasgow.....W 8
July 7—Joe Murphy, Paisley.....KO 6
Sept. 14—Emile Famechon, Paisley.....WF 7
Nov. 18—Theo Nolten, Paisley.....KO 2

1950

Jan. 18—Dickie O'Sullivan, Paisley....KO 3
Mar. 7—Jean Sneyers, London.....W 10
May 10—Maurice Sandeyron, Glasgow...W 8
May 31—Vic Herman, Glasgow.....W 10
July 6—Eddie Bunty Doran, Paisley....W 10
Nov. 15—Tommy Proffitt, Paisley.....KO 2
Dec. 13—Louis Sckena, Paisley.....W 8

1951

Feb. 14—Jose Rubio, Paisley.....W 8
Mar. 20—Armand Deianna, London....KO 6
Mar. 28—Amleto Falcinelli, Paisley.....W 10
May 9—Danny O'Sullivan, Glasgow...KO 6
(British bantam title)
June 27—Bobby Boland, Glasgow.....KO 12
(British bantam title)
Sept. 5—Luis Romero, Glasgow.....W 15
(European bantam title)
Oct. 31—Maurice Sandeyron, Paisley....D 10

1952

Jan. 26—Vic Toweel, Johannesburg.....L 15
(World bantam title)
May 21—Jean Sneyers, Glasgow.....KO by 5
(European bantam title)
Oct. 15—Amleto Falcinelli, Paisley..KO by 5

1953

Jan. 28—Frank Williams, Paisley.....KO 7
(British bantam title)
Mar. 18—Stan Rowan, Glasgow.....W 10
June 17—Maurice Sandeyron, Glasgow..W 15
(vacant European bantam title)
Oct. 3—John Kelly, Belfast.....L 15
(European and British bantam titles)
Nov. 17—Ron Johnson, London.....KO 7

1954

Jan. 25—Robert Meunier, Nottingham..W 8
Feb. 24—Eddie Carson, Glasgow.....W 12
(Scottish bantam title)
May 26—Vic Herman, Glasgow.....W 10
Sept. 21—John Kelly, Paisley.....KO 6
(British bantam title)
Dec. 11—George O'Neill, Belfast.....W 15
(British bantam title)

17-5

CHUB KEITH

New Zealand Heavyweight and Light-Heavyweight Champion

Won Australasian (Australia and New Zealand light-heavyweight amateur championship 1950.

(6-1)

1951

Apr. —Barry Litt, Wellington.....KO 3
May 14—Bill Gleeson, Wellington.....L 10
May 21—Bob Poole, Auckland.....L 12
June 11—Bill Gleeson, Wellington.....W 12
June —Mike Ravula, Wellington.....W 12
July 9—Ross Pippett, Wellington.....KO 13
(vacant N.Z. light-heavyweight title)
Sept. 7—Barney Clarke, Wellington....KO 10

1952

Feb. 18—Don Mullett, Wellington.....W 15
(New Zealand heavyweight title)
Mar. 31—Dave Sands, Sydney.....KO by 14
(Australian light-heavyweight title)

May 26—Roy Stevens, Auckland.....KO 9
(New Zealand heavyweight title)

1953

Mar. 10—Ken Brady, Auckland.....W 12
Dec. 10—Ken Brady, Auckland.....L 10
Dec. 18—Rudy Crivac, Auckland.....W 10

1954

Jan. 4—Eddie Clancy, Rotorua.....WF 1
Jan. 26—Sandy Assogna, Auckland.....KO 2
Mar. 2—Ken Brady, Auckland.....W 12
Mar. 20—Norm Harvey, Petone.....KO 3
Apr. 26—Graham Higham, Dunedin.....L 12
May 22—George Naufahu, Hamilton.....W 10
May 31—Henry Bray, Auckland.....W 10
July 17—Henry Bray, Hamilton.....W 10
Sept. 25—Don Mullett, Hamilton.....W 15
(New Zealand heavyweight title)

BILLY (SPIDER) KELLY

45-5-1

British Empire Featherweight Champion

Born, Londonderry, Ireland, April 21, 1932.
(As an amateur, won 79 of 82 bouts).

1950

Aug. 2—Peter Walmsley, Morecambe...W 4
Aug. 16—Peter Walmsley, Morecambe...W 4
Sept. 15 - Hugh Mackie, Derry KO by 3
1951
Feb. 21—Pat McCusker, Belfast.....KO 2
Mar. 7—Maurice Gordon, Belfast.....KO 3
Mar. 17—Bob O'Hara, Belfast.....W 8
Apr. 4—Jackie Molloy, Belfast.....KO 6
Apr. 14—Nelson Blackburn, Glasgow...W 6
Apr. 21—Jackie Molloy, Glasgow.....KO 1
Apr. 30—Don McTaggart, Ayr.....L 6
May 26—John Griffen, Belfast.....KO 4
June 23—Jim O'Brian, Belfast.....KO 8
June 30—Pepi Smith, Belfast.....KO 3
July 14—Len Shaw, Belfast.....W 8
July 28—Bobby Dodoo, Belfast.....W 8
Sept. 5—Harry Croker, Belfast.....W 8
Oct. 31—Pat McCoy, Belfast.....W 8
Nov. 17—Arthur Jarrett, Derry.....W 8
Dec. 1—Jock Bonas, Belfast.....W 8
Dec. 22—Joe King, Belfast.....KO 8
Feb. 16 - Harry Crocker, Derry W 8
1952
Jan. 5—Roy Bennett, Belfast.....W 8
Jan. 19—Charley Simpkins, Belfast.....W 8
Feb. 23—Brian Jelley, Belfast.....KO 4
Mar. 22—Dan Collie, Belfast.....W 8
Apr. 12—Bobby Dodoo, Belfast.....W 8
Apr. 26—Gene Caffrey, Belfast.....W 8
June 7—Bernard Fairbanks, Belfast...KO 4
June 21—Jack Walton, Belfast.....KO 3
June 28—Jackie Horseman, Belfast.....W 8
July 19—Teddy Odus, Londonderry.....W 8
Sept. 27—George Lamont, Belfast.....W 8
Oct. 11—Tommy Miller, Belfast.....L 8
Nov. 29—Eddie Moran, Belfast.....KO 5
Dec. 27—Jim Travers, Belfast.....D 8
Aug. 29 - Al Young, Belfast W 8
1953
Jan. 17—Rufus Cobbson, Belfast.....KO 5
Mar. 7—Denny Dawson, Belfast.....W 8
Apr. 11—Tommy Miller, Belfast.....W 8
May 2—Tommy Higgins, Belfast.....KO 6
May 16—Hugh Mackie, Derry.....W 8
July 29—John Griffen, Derry.....W 12
(Irish featherweight title)
Oct. 3—Ronnie Clayton, Belfast....KO by 9
Nov. 21—Eddie McCormick, Belfast.....W 10
Dec. 8—Hogan Bassey, London.....W 8

1954

Feb. 16—Altidoro Polidori, London.....KO 2
Apr. 10—Roy Ankrah, Belfast.....L 10
June 11—Jacques Legendre, Belfast.....W 10
July 17—Juan Cardenas, Belfast.....WF 6
Oct. 2—Roy Ankrah, Belfast.....W 15
(British Empire featherweight title)
Dec. 11—Juan Alvarez, Belfast.....W 10

JOHN KELLY

21-3
(12-3)

Belfast, Ireland, Bantamweight

Born, January 17, 1932.

1951

Dec. 8—Peter Morrison, Belfast.....KO 6

1952

Jan. 12—Mickey King, Belfast.....W 8
Feb. 2—Billy Baker, Belfast.....KO 4
Mar. 1—Ron Perry, Belfast.....KO 4
Mar. 29—Jim Dwyer, Belfast.....W 8
Apr. 28—Hogan Bassey, Belfast.....W 8
May 17—Tommy Marsden, Belfast.....W 8
June 21—Tony Kay, Belfast.....KO 3
Aug. 30—Alf Clarke, Belfast.....KO 2
Sept. 13—Dennis Wild, Belfast.....W 8
Oct. 11—Jackie Fairclough, Belfast....KO 5
Nov. 8—Neville Tetlow, Belfast.....W 8
Dec. 6—Len Shaw, Belfast.....KO 4
Dec. 27—Jimmy Jennings, Belfast.....KO 1

1953

Feb. 7—Glyn David, Belfast.....WF 5
Mar. 7—Johnny Haywood, Belfast.....KO 5
Apr. 11—Tommy Proffitt, Belfast.....KO 5
May 16—Ron Perry, Belfast.....KO 4
June 30—Bunty Doran, Belfast.....KO 11
(Irish bantam title)
Oct. 3—Peter Keenan, Belfast.....W 15
(European and British bantam titles)
Nov. 21—Jean Kidy, Belfast.....W 10

1954

Feb. 27—Robert Cohen, Belfast.....KO by 3
(European bantam title)
Apr. 10—Pierre Cossemyns, Belfast.KO by 9
Sept. 21—Peter Keenan, Paisley....KO by 6
(British bantam title)

JACKIE KEOUGH

Chester-le-Street, England, Welterweight

1949

Sept. 12—Charley Fawcett, Newcastle ...W 6
Oct. 3—Johnny Treslove, Newcastle ..KO 3
Nov. 28—Jimmy Ford, Newcastle .....W 6

1950

Feb. 27—Johnny Martin, Newcastle..KO by 3
May 22—Charley Fawcett, Newcastle ...W 6
June 3—Bob Hodgson, Ryhope .....L 6
Aug. 7—Stuart Finch, Ryhope .....KO 3
Aug. 21—Dave Parker, Ryhope .....KO 3
Nov. 13—Charley Fawcett, Newcastle...W 6
Nov. 27—Arthur Massey, Middlesbrough..W 6
Dec. 11—Jackie Wakelam, Newcastle...W 6

1951

Feb. 5—Tony McTigue, Newcastle.....W 6
Feb. 19—Johnny Carrington, Newcastle..W 8
Mar. 1—Roy Sharples, Bradford.....W 8
Aug. 20—Mias Johnson, Sunderland..KO by 2
Oct. 8—Johnny Hazel, Newcastle.....W 8
Oct. 22—Selwyn Evans, Newcastle.....W 8
Nov. 16—Tony McTigue, Darlington....W 8
Dec. 10—Frank Johnson, London....KO by 8

1952

Apr. 28—Jim Findlay, Newcastle....KO by 2
May 12—Frank Parkes, W. Hartlepool...L 8
June 30—Billy Shaw, Sunderland.....L 8
Aug. 18—Dick Ashcroft, Sunderland...KO 8
Sept. 1—Billy Shaw, Sunderland.....W 8
Oct. 13—Al Brown, London.....KO by 1

1953

Mar. 7—Al Sharpe, Belfast.....L 8
June 6—Peter Smith, Durham.....W 8
July 6—Tommy Robinson, Sunderland KO 8
Oct. 5—Malcolm Pidgeon, Newcastle...W 10
Nov. 10—Dave Underwood, Durham.....W 8
Dec. 8—Terry Cullen, Durham.....W 10

1954

Apr. 6—Sandy Manuel, Durham.....L 8
Nov. 8—Roy McGregor, Newcastle .....W 8

HOACINE KHALFI

Algerian Lightweight

Born, Oran, January 7, 1928. As an amateur, engaged in 50 bouts; won 47; lost 3. Was Algerian lightweight champion in 1946.

1948

Sept. 26—Marcel Malbran, Paris .....KO 1
Oct. 2—Lucien Leclercq, Paris .....KO 3
Oct. 17—R. Paulin, Paris .....W 6
Nov 5—G. Mellarini, Paris .....W 6
Nov. 12—H. Fontaine, Paris .....W 6
Nov. 21—R. Cuvelier, Paris .....KO 2
Dec. 5—Rene Pelie, Paris.....W 8
Dec. 17—Robert Fahys, Geneva.....W 8

1949

Feb. 24—Henri Maccio, Marseilles ....KO 9
Mar. 4—H. Donarin, Paris .....W 8
Mar. 25—Jean Julien, Geneva .....W 8
Apr. 1—Moulay Assan, Paris .....KO 2
Apr. 9—H. Douarin, Bienne .....KO 9

Apr. 23—Louis Atta, Hautmont .....W 10
May 19—Alb. Boris, Marseilles .....W 10
May 31—Gus Perrot, Asnieres .....W 10
July 2—V. Valachovic, Palaiseau .....D 10
July 12—Emilio Mori, Antwerp .....KO 3

1950

May 14—Bartolome Marti, Tunis .....D 10
June 12—Louis Atta, Paris .....W 10
Nov. 2—Auguste Caulet, Paris .....L 10
Dec. 1—Bartolome Marti, Geneva .....D 10
Dec. 30—Auguste Caulet, Algiers .....W 8

1951

Feb. 25—Ben Miloud, Paris .....W 10
Mar. 16—Svend Wad, Copenhagen .....L 8
Apr. 12—Auguste Caulet, Paris .....L 10
May 18—Giuseppe Fusaro, Vercelli .....D 10
Sept. 15—Ben Miloud, Casablanca .....L 10
Oct. 13—Jean Archambault, Oran .....KO 2
Dec. 22—Roland Guilbert, Oran .....KO 6

1952

Feb. 16—Sylvain Therouse, Paris .....W 10
Mar. 4—Jacques Prigent, Asniers .....L 10
Mar. 15—Jacques Herbillon, Shalons .....L 10
Mar. 25—Joe Lucy, London .....W 10
Apr. 22—Tommy McGovern, London .....W 10
May 27—Al Brown, London .....W 8
Oct. 4—Roger Delabassee, Brussels .....W 10
Oct. 28—Cliff Anderson, London .....W 8
Dec. 9—Sylvano Locatelli, Paris .....KO 3

1953

Jan. 9—Roland Guilbert, Paris .....KO 5
Jan. 25—Jacques Herbillon, Paris .....W 10
Feb. 28—Louis Carrara, Paris .....W 10
Apr. 2—Sauveur Chiocca, Lyons .....KO 9
June 6—Auguste Caulet, Oran .....W 10
Nov. 8—Francis Bonnardel, Paris .....W 10
Nov. 27—Auguste Caulet, Paris .....L 10

1954

Mar. 20—Cisco Andrade, Toledo .....L 10
May 17—Sandy Saddler, New York .....W 10
July 3—Arthur Persley, Atlantic City .....L 10
Sept. 28—Francis Bonnardel, Louviers .....W 10
Oct. 10—Albert Muller, Paris .....KO 5
Oct. 31—Louis Carrara, Paris .....W 10

DANNY KID

Filipino Flyweight

1952

July 6—Star Dundee, Davao City .....W 4
Oct. 19—Gene Garcia, Davao City .....W 6
Nov. 26—Cunning Andy, Caloocan .....D 8

1953

Mar. 14—Dommy Ursuwa, Manila .....W 8
May 20—Willie Brown, Manila .....W 10
Sept. 26—Tanny Campo, Rizal .....L 10

1954

Apr. 30—Toshiji Misako, Manila .....KO 10
July 3—Dommy Ursuwa, Manila .....W 10
July 31—Ben Dayrit, Davao City .....D 10
Aug. 18—Speedy Akira, Manila .....W 12
Oct. 2—Tanny Campo, Manila .....W 10
Nov. 27—Hiroyuki Texaki, Manila .....KO 7
Dec. 29—Vince Blake, Manila .....KO 7

FREDDIE KING

Wandsworth, England, Featherweight

Born, January 6, 1931.

1950

June 6—Peter Morrison, White City .....KO 1
June 26—Johnny O'Gara, Weston .....KO 4
July 24—Jack Osborne, Swindon .....KO 1
Aug. 28—Denny Dawson, Weston .....L 8
Sept. 5—Tommy Cummings, Bristol .....KO 5
Oct. 9—Hugh Mackie, Cheltenham .....D 6
Nov. 1—Hugh Mackie, Islington .....W 6
Dec. 11—Jackie Summerville, Walworth .....KO 4

1951

Jan. 2—Bobby Woods, Walworth .....KO 2
Jan. 15—Jackie Horseman, Weston .....W 6
Jan. 24—Ockey Rees, Bath .....KO 2
Jan. 29—Black Bond, Walworth .....W 6
Feb. 12—Tony Hardwick, Walworth .....KO 2
Feb. 20—Tommy Higgins, Streatham .....W 6
Feb. 26—Arthur Jarrett, Walworth .....KO 2
Mar. 5—Teddy Peckham, Cheltenham .....KO by 1
Mar. 21—Tommy Higgins, Bath .....W 8
Apr. 2—Zeke Brown, Walworth .....KO by 7
Apr. 16—Charley Tucker, Walworth .....W 8
June 5—Charley Tucker, White City .....W 8
June 25—Denny Dawson, Bristol .....W 8
July 26—Teddy Peckham, Bristol .....W 8
Aug. 28—Benny Chocolate, Wandsworth .....KO 4
Oct. 8—Zeke Brown, Shepherds Bush .....W 8
Oct. 29—Johnny Molloy, Walworth .....W 8
Nov. 12—Reuben Carl, Walworth .....D 8
Nov. 27—Tommy Miller, Wembley .....L 8

1952

Jan. 15—Rolly Blyce, Marylebone .....KO 4
Feb. 19—Tommy Bailey, Streatham .....L 8
Mar. 17—Joe King, Walworth .....W 8
Mar. 25—Bernard Pugh, Earls Court .....W 8
Apr. 21—Stan Skinkiss, Walworth .....W 8
May 5—Hugh Mackie, Bristol .....W 8
May 20—Sammy McCarthy, Harringay .....L 8
July 1—Charley Simpkins, Mile End .....W 8
Sept. 30—Teddy Peckham, Earls Court .....KO 9
Oct. 28—Jacques Lesseine, Earls Court .....KO 1
Dec. 2—Tommy Miller, Earls Court .....W 12

1953

Feb. 23—Juan Alvarez, Newcastle .....L 10
Apr. 20—Lou Jacob, Walworth .....W 10
May 12—Ronnie Clayton, Harringay .....KO by 4
(British featherweight title)
Oct. 12—Stan Skinkiss, Wembley .....KO by 3
Nov. 2—Teddy Peckham, Walworth .....D 8

1954

Jan. 26—Charley Tucker, Albert Hall .....WF 3
Feb. 23—Teddy Peckham, Bristol .....D 8
Apr. 30—Denny Dawson, Manchester .....D 8
May 26—Charley Hill, Glasgow .....L 8
July 15—Pat McCarthy, Liverpool .....KO 2
Sept. 30—Johnny Butterworth, Liverpool .....KO by 7

JIMMY KING

American Middleweight

Born, January 29, 1925, Birmingham, Ala.

1946

Jan. 8—Joe Ellington, Buffalo .....KO 1
Jan. 22—Len Wadsworth, Buffalo .....L 6
Feb. 25—Jerry Wright, Rochester .....W 6
June 12—Frank Robinson, Buffalo .....L 6
Dec. 10—Billy Fears, Buffalo .....KO 4

1947

Jan. 7—Bobby Cummings, Buffalo .....W 6
Jan. 21—Sammy Pulian, Buffalo .....W 6
Mar. 12—Al Highers, Binghamton .....W 10
Apr. 16—Ernie Petrone, Binghamton .....W 8
Apr. 30—Joey Fredda, Wilkes-Barre .....W 8
May 14—Art Kimmel, Akron .....W 5
May 16—Tad Diloreto, Erie, Pa. .....KO 5
June 27—Howard Faulkner, Erie, Pa. .....KO 3
July 31—Junius Woods, Jamestown, N. Y. .....L 6
Dec. 9—Paul Darby, Buffalo .....W 8
Dec. 18—Tony Riccio, Wilkes-Barre .....W 8

1948

Jan. 15—Rocky Castellani, Wilkes-Barre .....L 10
May 10—Charley Williams, Scranton .....L 10
June 30—Bobby Lee, Wilkes-Barre .....W 10
Nov. 18—Bobby Simms, Wilkes-Barres .....KO 4
Dec. 17—Art Towne, Wilkes-Barre .....W 10

1949

Mar. 30—Bobby Mann, Binghamton .....W 10
Apr. 25—Primos Cutler, Wilkes Barre .....W 8
Sept. 21—Dave Andrews, Philadelphia .....W 8
Oct. 26—Chico Varona, Philadelphia .....W 8
Dec. 2—George Hammond, Hazelton .....W 8

1950

Jan. 30—Rudy Zadell, Philadelphia .....W 8
Feb. 27—Bobby Lee, Baltimore .....W 10
Mar. 9—Bobby Lee, Philadelphia .....W 10
Apr. 3—Terry Moore, Baltimore .....W 10
May 1—Herman McCray, Philadelphia .....W 8
Oct. 18—George Sherman, Chicago .....L 10

1951

May 19—Horst Garz, Berlin.....W 6
June 1—Emil Dimmer, Augsberg.....KO 8
June 8—Hans Szuzina, Munich.....W 8
July 29—Georgie Mannheim.....KO 2
Aug. 19—Horst Kemena, Hanover.....W 8
Dec. 6—Mathias Luyten, Dusseldorf.....W 6

1952

Jan. 17—Georges Royer, Paris.....KO 5
Jan. 28—Gilbert Stock, Paris.....W 10
Feb. 9—Arthur Acha, Brussels.....KO 6
Feb. 25—Claude Milazzo, Paris.....W 10
Apr. 12—Luigi Valentini, Rome.....W 10
June 21—Eli Elandon, Antwerp.....KO 6
July 28—Fernando Janilli, Rome.....D 10
Aug. 23—Paul Schirmann, Hamburg.....W 8
Oct. 17—Christan Christansen, Copenhagen.....W 10
Dec. 29—Andy Anderson, Milwaukee.....D 6

1953

June 21—Franz Szuzina, Bremen.....KO by 7
Aug. 8—Hans Strelecki, Hamburg.....KO 3
Sept. 18—Leo Starosch, Geneva.....W 10
Nov. 3—Johnny Sullivan, London.....W 8
Dec. 8—Yolande Pompey, London.....KO by 2

1954

Jan. 31—Ben Younes II, Tunis.....W 10
Sept. 3—Willie Armstrong, Manchester.....KO by 3
Nov. 13—Alessandro D'Ottavio, Milan.....D 8
Dec. 11—Ivano Fontana, Milan.....KO 8

PAUL KING

Torquay, England, Middleweight

Born, August 7, 1931.

1951

Aug. 8—Johnny Burns, Portsmouth.....KO 6
Aug. 13—Jimmy Miller, Plymouth.....W 6
Sept. 10—Owen Randall, Plymouth.....W 6
Nov. 29—Owen Randall, Bristol.....W 6

1952

Feb. 14—Terry Edwards, Exeter.....KO 3
Feb. 25—Joe Pring, Bristol.....D 6
Apr. 7—Ken Tisor, Cheltenham.....KO 3
Apr. 28—Pat Gamble, Plymouth.....KO 5
July 28—Mick Angel, Weston.....W 8
Aug. 23—Morrie Gibney, Portsmouth.....KO 2
Sept. 8—Jack Kofi, Barnstaple.....W 6
Sept. 17—Hugh O'Donnell, Portsmouth.....KO 3
Nov. 17—Joe Pring, Bristol.....KO 1

1953

Jan. 12—Eric Skidmore, Preston.....W 8
Feb. 2—Noel Sinfield, Cheltenham.....KO 3
Feb. 28—Bob Johnson, St. Austell.....W 6
Apr. 1—Peter Smith, Preston.....W 8
Apr. 13—Peter Smith, Huddersfield.....L 8
Apr. 20—Jack Thornbury, Bristol KO by 5
May 9—Eric Billington, Sunderland.....L 8
May 27—Peter Smith, Manchester.....L 8
Aug. 12—Eric Billington, Blackpool.....KO 5
Sept. 21—Rees Moore, Weston.....W 8
Nov. 2—Johnny Fish, London.....W 8
Nov. 24—Alf Danahar, London.....W 8

1954

Feb. 22—Terry Ratcliffe, Bristol.....L 12
May 4—Pat Guttridge, London.....KO 7
June 15—Leo Maloney, London.....KO 1
June 28—Pat Guttridge, Jersey.....W 8
July 20—George Happe, London.....L 8
Sept. 10—Jackie Braddock, London.....W 8
Sept. 20—Rees Moore, Paignton.....W 8
Nov. 1—Roy Baird, Gr. Yarmouth.....L 8

PETER KING

Manchester, England, Welterweight

Born, August 10, 1933.

1952

Nov. 27—Jack Thomas, Liverpool.....W 4

1953

Jan. 1—Terry Bannon, Liverpool.....KO 3
Jan. 29—Eddie Wilton, Liverpool.....W 6
Feb. 16—Tommy Cottnam, Derby.....KO 2
Feb. 27—Frankie Webb, Blackpool.....W 6
Mar. 12—Tony Sharrock, Liverpool.....W 6
Mar. 26—Tim McLeary, Liverpool.....W 6
Apr. 20—Tommy Colcliffe, Manchester.....W 6
May 18—Tim McLeary, Rhyl.....W 8
June 6—Bunty Adamson, Belfast.....KO 3
June 27—Gerry Hassett, Belfast.....KO 1
July 27—Vincent O'Kine, W. Hartlepool KO by 1
Sept. 25—Mickey O'Neill, Belfast.....KO 3
Nov. 20—Billy Wells, Blackpool.....KO 6
Dec. 14—Peter Fallon, Manchester.....D 8

1954

Jan. 29—Attu Clottey, Blackpool.....W 8
Feb. 19—Tim McLeary, Blackpool.....W 8
Mar. 4—Sandy Manuel, Liverpool.....L 8
Mar. 26—Attu Clottey, Blackpool.....KO by 2
Apr. 10—Peter Fallon, Belfast.....L 8
June 10—Tim McLeary, Liverpool.....W 8
July 2—Ken Regan, Manchester.....KO 1
Aug. 26—Sandy Manuel, Liverpool.....L 8
Oct. 11—Terry Ratcliffe, Bristol.....W 8
Nov. 15—Terry Ratcliffe, Bristol.....KO 6

HENK KLOK

Dutch Featherweight Champion

(Complete record unavailable)

1953

Feb. 18—Lewandowski, Amsterdam.....W 6
Mar. 9—Gauthier, Amsterdam.....KO 1
Oct. 20—Jan Maas, Amsterdam.....W 8
Nov. 25—Jan Maas, Amsterdam.....KO 9
(Dutch featherweight title)

1954

Feb. 14—Andre Lesage, Ch-Thierry.....KO by 6
Mar. 8—Hans Schomig, Amsterdam.....W 8
Sept. 21—Charley Hill, Paisley.....L 8
Oct. 18—Piet van Klaveren, Rotterdam.....KO by 7
(Dutch lightweight title)

DICK KNOX

Motherwell, Scotland, Lightweight

1954

June 30—Johnny Leabody, Motherwell.....KO 2
July 12—Derek Clark, W. Hartlepool.....KO 2
July 24—Ken Smith, Kilwinning.....KO 3
Aug. 6—Peter Cardiff, W. Hartlepool.....W 6
Sept. 2—Peter Cardiff, Liverpool.....W 6
Sept. 21—George Spence, Paisley.....W 6
Oct. 4—Billy Nelson, Newcastle.....KO 4
Oct. 14—Stan Underhill, Liverpool.....W 6
Dec. 10—Ron Hinson, Manchester.....KO by 7

EMIL KOCH

German Welterweight

(Complete record unavailable)

1953

Apr. 24—Helmut Birk, Essen.....W 4
May 9—Gunter Chomuntowski, Hagen.....KO 5
June 6—Jupp Munnichoff, Cologne.....W 6
July 11—Dante Madella, Solingen.....W 8
Sept. 12—Nevens, Essen.....W 8
Oct. 31—Kindermans, Cologne.....D 6
Nov. 20—Kaczmarczyk, Wuppertal.....KO 5
Dec. 5—Albert Ganser, Cologne.....W 8
Dec. 27—Toni Baars, Wuppertal.....KO 3

1954

Mar. 21—Toni Baars, Wuppertal.....KO 3
May 8—Ahmed Mezidi, Wuppertal.....W 8
June 20—Werner Handke, Wuppertal.....L 12
(German welterweight title)
Sept. 4—Siegfried Burrow, Essen.....KO by 7
Dec. 5—Jimmy Lyggett, Wuppertal.....L 8

WILLIBALD KOCH

German Bantamweight Champion

Born, Hausen, October 16, 1923. Early record: Knockouts: Brunner, 5; Kleers, 4; Kleers, 6. Won: Burgmuller, 6; Metzner, 6; Offermanns, 8; Otto Gotzke, 6; Wagner, 8; Joswig, 8; Willi Farber, 10; Kleinschmidt, 8 Carl Dietrick, 8. Draw: Walter Limbach, 8 (twice) Regnier, 8; Joswig, 8; Kurt Rappsilber, 8 (twice); Petermann, 8; Viktor Liwowski, 8; Miltenberger, 8; Burgmuller, 8; Walter Schoopp, 8 (twice). Lost: Hans Schomig, 8 (twice); Schubert, 8 (twice).

1950

Jan. 8—Willi Farber, Nurenberg.....D 10
(German bantam title)
Feb. 10—Willi Farber, Nurenberg.....W 10
June 19—Sam Conforti, Augsburg.....D 8

Aug. 13—Arturo Paoletti, Dusseldorf.....L 8
Sept. 3—Hans Schomig, Sweinfurt .....L 12
(German bantam title)
Oct. 11—Fernand Guillo, Zurich .....W 8

1951

Aug. 3—Young Martin, Dusseldorf..KO by 1
Oct. 5—Caliostro Etter, Geneva.....L 10
Nov. 16—George Tietzsche, Berlin.....D 6

1952

Jan. 4—Caliostro Etter, Basle.....L 10
Apr. 26—Rudi Langer, Berlin.....L 12
(German bantam title)
June 15—Heinz Klein, Kirn.....W 6
Sept. 18—Henning Jensen, Copenhagen..L 6
Oct. 26—Hans Weber, Mittelbexbach...W 6
Nov. 11—Gianni Zuddas, Cagliari.....L 10

1953

Apr. 26—Lewandowski, Wurzburg.....W 8
Sept. 15—Henk van der Zee, Rotterdam..L 8

1954

Jan. 9—Pierre Cossemyns, Brussels....L 10
Feb. 1—Henk van der Zee, Rotterdam..L 10
Sept. 6—Jean Renard, Liege.....KO by 4
Oct. 3—H. Lewandowski, Cologne.....W 12
(vacant German bantam title)
Nov. 7—Altidoro Polidori, Grosseto.....L 10
Dec. 13—Roberto Spina, Rome.....L 8
Dec. 18—Emile Chemama, Mars'les..KO by 4

WILSON KOHLBRECHER

German Heavyweight

Born, Hanover, November 9, 1918. Early record: Knockouts: Hagmann, 5; Schonrath, 4; Finken, 1; Kreitz, 7.

Won: Knorr, 8; Herbert Tunge, 8; Hein Titze, 8; Herbert Runge, 8; Hans Dragestein, 10; Richard Grupe, 10.

Draw: Helmuth Janke, 8; Willi Fanzlau, 8; Richard Vogt, 10.

Lost: Richard Vogt, 8; Walter Neusel, 10.
Knocked out by: Walter Neusel, 8.

1950

June 3—Gene Jones, Berlin .....KO by 6
July 30—Hein ten Hoff, Berlin .....KO by 2
(German heavyweight title)
Sept. 17—Al Hoosman, Hanover .....W 8
Oct. 7—Kurt Schiegl, Bielfeld .....D 10
Oct. 27—Emile Bentz, Dusseldorf .....KO 1
Dec. 9—Gene Jones, Berlin .....NC 2
Dec. 29—Gene Jones, Berlin .....KO by 3

1951

Mar. 16—Stephane Olek, Berlin.....KO 10
Apr. 13—Dutch Culbertson, Krefeld....W 6
July 1—Richard Grupe, Dortmund.....D 8
Sept. 29—Steve McCall, Bielefeld.....KO 7
Oct. 27—Karel Sys, Brussels.....KO by 6
Dec. 28—Omelio Agramonte, Berlin..KO by 7

1952

Mar. 2—Werner Wiegand, Luxembourg
KO by 8
Mar. 16—Hugo Salfeld, Dusseldorf.....D 10
Apr. 30—Gunther Nuernberg, Kiel.....W 10
June 15—Heinz Seelisch, Essen.....KO 6
July 4—Richard Vogt, Dusseldorf.....W 10
Aug. 3—Al Hoosman, Essen.....KO 6
Oct. 4—Ernest Chalono, Krefeld.....W 10
Nov. 2—Heinz Neuhaus, Dortmund..KO by 4
(European and German heavyweight titles)

1953

Jan 31—Willi Fanslau, Osnabruck.....KO 5
Mar. 6—Hans Friedrich, Hamburg.....D 6
May 9—Bobby Warmbrunn, Munchen-
Gladbach .....KO 2

1954

May 16—Werner Wiegand, Essen.....KO 8
Sept. 12—Ansel Adams, Dortmund.....KO 4
Oct. 8—Art Henri, Berlin.....D 8

KEIICHI KOMURO

Japanese Bantamweight

Born, Oct. 12, 1930, Tokyo.

1952

Apr. 30—Saburo Obata, Tokyo.....W 6
July 7—Masaji Tonami, Tokyo.....W 6
Aug. 9—Kinji Kubo, Tokyo.....W 6
Oct. 10—Sumio Katsumata, Tokyo.....W 6
Nov. 15—Toshio Fujishiro, Tokyo.....KO 1

1953

Apr. 17—Kiyoshi Nishimura, Tokyo.....W 6
May 5—Tamio Sasaki, Tokyo.....L 6
May 18—Gene Garcia, Tokyo.....KO 2
July 17—Susumu Taguchi, Tokyo.....D 6
Aug. 12—Takahisa Horiguichi, Tokyo....W 4
Sept. 1—Hidemasa Nagashima, Tokyo..KO 1
Sept. 22—Takeshi Osaki, Tokyo.....W 6
Oct. 27—Riyomei Naruo, Tokyo.....W 6

1954

Jan. 5—Hiroshi Horiguchi, Tokyo.....L 10
(For Japanese Bantam Title)
Mar. 9—Tamio Sasaki, Tokyo.....D 10
Mar. 21—Yoshiharu Yokoi, Gifu.....W 10
May 24—Gene Garcia, Tokyo.....W 6
Aug. 15—Takeshi Osaki, Tokyo.....W 6

ALFONS KUBES

Austrian Middleweight

Born, Vienna, August 1, 1931.

1951

May 9—Poldi Bauer, Vienna .....W 6
July 13—Otto Nesladek, Vienna.....D 6
Aug. 10—Alex Stortetzky, Vienna.....W 6
Sept. 21—Walter Gasparik, Vienna.....L 8
Nov. 3—Herbert Waniek, Krems.....L 6

1952

Apr. 2—Giuliano Bianchi, Naples.....L 6
May 3—Alex Stortetzky, Vienna.....KO 4
June 6—Hans Groetsch, Vienna .....KO 3
Aug. 16—Karl Balkowic, Klagenfurt...KO 5

1953

Mar. 11—Domingo Lopez, Barcelona KO by 7
Mar. 31—Ramon Martinez, Barcelona....L 8
Mar. 31—Manuel Correa, Palma.....KO by 5
Apr. 29—Carlo Mola, Milan.....L 8
June 5—Hans Kroner, Vienna.....W 6

1954

June 18—Leo Starosch, Vienna.....KO by 5
(vacant Austrian middleweight title)
Aug. 20—Jimmy Lyggett, Vienna.....D 8

JEAN LABALETTE

French Lightweight

Born, Aveluy (Somme), May 8, 1927.

1947

Nov. 7—Fourrel, Paris.....W 6
Nov. 19—Edwars, Bourdeaux.....KO 7
Dec. 13—Lachmi, Paris.....KO 2
Dec. 20—Abdesselem, Paris.....W 8
Dec. 27—Robion, Paris .....W 8

1948

Jan. 3—Astoin, Paris.....W 10
Jan. 8—Gommet, Sedan.....D 10
Feb. 15—Hombrouck, Douai.....W 10
Feb. 21—Astoin, Paris .....L 10
Mar. 16—Gobels, Soleure.....L 10
Mar. 29—Debarges, Berlin.....W 10
Apr. 11—Volena, Douai.....W 10
Apr. 18—Anthime, Denain.....W 10
Oct. 10—Atta, Maubeuge.....D 10

1949

Mar. 1—Jo Fernandez, Paris.....L 10
Mar. 19—Gommet, Hautmont.....W 10
Apr. 11—Jan Nicolaas, Rotterdam.....L 10
Apr. 26—Minetti, Helsinki.....W 10
June 25—Boubier, Villejuif.....KO 6
July 12—Jacob, Antwerp .....W 10

1950

Apr. 5—Valde Fusaro, Milan .....L 10
Apr. 26—Edgard Delannoit, Liege.....W 10
Sept. 3—Ludwig Petri, Augsburg .....D 8
Oct. 6—Svend Wad, Copenhagen.....L 8
Nov. 19—Elis Ask, Oerebro .....L 10
Nov. 28—Kid Germain, London .....W 8

1951

Mar. 9—Serge Ceustermans, Caen .....L 10
June 8—Alfredo LaGrutta, Geneva.....W 10
June 30—Alfredo LaGrutta, Turin.....L 8
Sept. 19—Jo Vissers, Brussels.....W 8
Oct. 14—Emilio Orozco, Paris.....W 10
Oct. 26—Giuseppe Fusaro, Geneva.....D 10
Nov. 4—Emilio Orozco, Toulouse.....W 10
Nov. 10—Young Cyclone, Liege.....W 8

1952

Jan. 10—Augustin Argote, Bordeaux
KO by 7

Feb. 10—Auguste Caulet, Lille.....D 15
(French lightweight title)
Mar. 9—Francis Bonnardel, Paris.....W 10
Mar. 31—Ray Famechon, Paris.....L 10
May 2—Roland Guilbert, Lens.....W 10
July 5—Auguste Caulet, Montpellier....L 15
(French lightweight title)
Sept. 27—Sauveur Chiocca, Ajaccio.....W 10
Oct. 16—Rene Cuillieries, Marseilles KO by 7
Dec. 11—Louis Carrara, Paris.....L 10

1953

May 8—Duilio Loi, Geneva.....L 10
Aug. 12—Bruno Visintin, Sam Remo.....L 8
Sept. 17—Ray Famechon, Paris.....L 10
Oct. 15—Francis Bonnardel, Paris.....D 10
Nov. 15—Ray Famechon, Douai.....L 10
Dec. 12—Edgar Delannoit, Brussels.....W 10

1954

Apr. 18—Ray Famechon, Dunkirk.....L 10
May 15—Jacques Herbillon, Chalons.....L 10

RENE LACAZE

French Welterweight

Born, Paris, December 31, 1929.

1951

Nov. 7—A. Medjene, Paris.....D 6
Nov. 21—D. Gondolo, Paris.....W 6
Dec. 12—F. Marchandin, Paris.....W 6

1952

Jan. 9—P. Leveille, Paris.....KO 6
Jan. 18—I. Dionne, Geneva.....W 6
Jan. 30—S. Girardot, Paris.....W 6
Feb. 20—R. Jacques, Paris.....KO 5
Mar. 5—Aldo Laghi, Paris.....KO 5
Apr. 16—Rene Bolivia, Paris.....W 8
Oct. 9—Roger Gade, Paris.....KO 3
Nov. 4—Geurard, Bois-Colombes.....W 8
Nov. 16—Joseph Jicat, Paris.....KO 9
Dec. 2—A. Marty, Paris.....W 10

1953

Feb. 17—Marcel Beaumais, Paris.....W 10
Mar. 4—Georges Burati, Lyon.....KO 7
Mar. 24—Robert DiMayo, Paris.....W 10
Apr. 17—Roman Dabrowsky, Lyon.....W 10
June 2—Andre Briand, Paris.....W 10
Sept. 15—Bachir Cheraka, Paris.....L 10
Oct. 6—Georges Macaire, Paris.....D 10
Oct. 25—Andre Mauguin, Paris.....W 10
Nov. 10—Franco Fescovi, Paris.....W 10
Nov. 23—Jacques Dugenie, Paris.....D 8
Dec. 8—Jacques Prigent, Ashieres.....L 10

1954

Jan. 28—Raphael DaSylva, Paris.....L 10
Feb. 10—Robert Guivarch, Rouen.....L 10
Feb. 27—Roger Facquer, Bruay.....W 10
Mar. 17—Rene Weissmann, Paris.....D 10
May 20—Hubert Pierrard, Paris.....L 10
June 12—Rene Weissmann, Sochaux.....W 10
Sept. 30—Mario Ciccarelli, Paris.....L 10
Oct. 28—Georgies Macaire, Paris.....D 10

GRACIEUX LAMPERTI

French Bantamweight

Born, Calacuccia, May 5, 1933.

1953

Oct. 6—S. Dellalou, Marseilles.....W 6
Oct. 14—M. Tsicuris, LaCiotat.....W 6
Dec. 6—C. Smeraldi, Marseilles.....W 6

1954

Feb. 7—Rene Collin, Marseilles.....W 8
Feb. 16—Henri Civitta, LaCiotat.....KO 3
Mar. 5—Andre Meraint, Marseilles.....W 8
Apr. 6—Marcel Mathieu, Marseilles....KO 8
May 14—Jacques Bataille, Marseilles....L 10
Sept. 20—Gino Capobianchi, Hyeres....KO 1

RUDI LANGER

German Featherweight Champion

Born Berlin, November 12, 1927. Started boxing professionally 1946 and through 1949 engaged in 26 bouts; knockouts, 1; won, 15; drew, 8; lost, 2.

1950

May 18—Walter Demke, Berlin.....L 12
(German feather title
July 17—Viktor Liwowski, Magdeburg..W 10
Dec. 29—Georg Tietzsch, Berlin.....KO 9

1951

Feb. 25—Heinz Klahre, Leipsig.....W 12
(German bantam title)
Mar. 31—Albert Fritsch, Halle.....W 10
May 5—Jacques Lesseine, Luxembourg W 8
Aug. 4—Karl Machart, Garmisch.....D 8
Aug. 17—Hans Schomig, Munich.....W 12
(German bantam title)
Sept. 1—Javier Lirio, San Sebastian....D 8
Sept. 15—Teodore Gonzalo, Barcelona...D 8
Sept. 23—Lucas Rubio, Barcelona.....W 8
Nov. 25—Modesto Ascensio, Berlin.....W 8

1952

Jan. 24—Luis Romero, Barcelona.....L 10
Feb. 1—Adalbert Simek, Stuttgart....KO 1
Feb. 13—Luis Romero, Barcelona.....L 10
Feb. 22—Georg Tietzsch, Berlin.....W 6
Mar. 8—Albert Muller, Giessen.....W 8
Apr. 26—Willibald Koch, Berlin.....W 12
(German bantam title)
May 21—Jose Carmona, Barcelona.....D 8
June 7—Albert Muller, Cologne.....D 8
June 18—Jose Galiana, Barcelona.....W 8
Sept. 7—Louis van Hoeck, Berlin.....W 6
Nov. 9—Herbert Glaser, Berlin.....L 8
Nov. 19—Ernst Kohlsaat, Kiel.....D 6

1953

Jan. 16—Henning Jensen, Copenhagen..W 8
Apr. 26—Karl Pinsdorf, Wurzburg.....W 12
(German featherweight title)
Aug. 5—Jose Galiana, Barcelona.....L 8
Aug. 12—Luis de Santiago, Madrid.....KO 4
Aug. 22—Manolo Garcia, Madrid....KO by 5

1954

Feb. 26—Mario Posca, Stuttgart.....W 6
June 10—Jean Sneyers, Berlin.....KO by 6
Oct. 3—Jean Kidy, Cologne.....W 8
Oct. 30—Willi Gelhaar, Schoneberg....KO 4
Dec. 10—Auguste Caulet, Berlin.....W 8
Dec. 26—Eugene Servais, Berlin.....W 8

PIERRE LANGLOIS

French Middleweight

Born, Pont-Audemer, March 31, 1925.

1947

Sept. 9—Louis Gaucin, Pont-Audemer..W 6
Oct. 18—Germain Caboche, Pt-Audemer W 6
Dec. 9—Moise Chapron, Pt-Audemer...W 6

1948

Jan. 3—Joseph Loyer, Paris.....W 6
Jan. 10—Romain Rolland, Paris.....W 6
Jan. 24—Michel Lapourielle, Paris.....W 8
Feb. 7—Andre Vercoutter, Paris.....KO 7
Feb. 20—Romain Roland, Pt-Audemer..KO 1
Mar. 5—Art Valecillo, Rouen.....W 10
Mar. 23—Roger Djabali, Pt-Audemer..KO 3
Apr. 2—Walter Momber, Rouen.....W 10
May 5—Louis Thierry, Evreux.....D 10
May 11—Georges Clausener, Pt-Aud....W 10
May 17—Moise Chapron, Basogne.....W 8
Oct. 1—Jean Carrara, Rouen.....W 10
Nov. 21—M. Volena, Paris.....KO 2
Dec. 2—Alf Piette, Rouen.....W 10
Dec. 8—Pierre le Mentec, Evreux.....L 10

1949

Feb. 3—Mickey Tollis, Melbourne.....D 12
Feb. 19—Mickey Tollis, Sydney.....L 12
Mar. 17—Norm Gent, Melbourne.....L 12
Apr. 28—Norm Gent, Melbourne.....L 12
June 2—Bill Gleeson, Melbourne...KO by 3
July 21—Bill Gleeson, Melbourne.....W 12
Nov. 3—Omar le Noir, Evreux.....W 10
Nov. 29—P. le Mentec, Pont-Audemer..KO 4

1950

Jan. 12—Bernard Hyvon, Paris.....W 10
Jan. 30—Jimmy Swann, Paris.....W 10
Feb. 8—Georges Clausener, Louviers..KO 1
Mar. 5—Omar le Noir, Algiers.....W 10
Mar. 16—Rene Selles, Pont-Audemer....W 10
Apr. 3—Titi Clavel, Paris.....W 10
Apr. 8—Jean Bechart, Evreux.....KO 7
Apr. 14—Pierre Mougin, Rouen.....KO 4
Apr. 24—Charles Humez, Paris.....L 15
(French welterweight title)
Aug. 6—Gilbert Stock, Pont-Audemer..W 10
Sept. 2—Velere Benedetto, Marseilles....L 10
Oct. 12—Roger Baour, Paris.....W 10
Nov. 4—Emile Delmine, Brussels.....W 10
Nov. 17—Jack Braddock, Manchester ...W 10
Dec. 5—Gilbert Ussin, Pont-Audemer..W 10

1951

Jan 30—Aime Lombard, Pont-Audemer W 10
Feb. 7—Stan Reypens, Brussels.....W 10
Feb. 28—Andre Mourguiart, Rouen.....W 10
Mar. 27—Raphael Da Sylva, Lens.....W 10
Apr. 5—Roger Baour, Paris.....W 10
Apr. 10—Ali Amrane, Pont-Audemer....W 10
Apr. 30—Bruno Marostegan, Paris.....W 10
May 9—Emmanuel Clavel, Rouen.....W 10
June 30—Gilbert Lavoine, Marseilles....W 10
July 15—Pierre Hernandez, LeHavre....W 10
Sept. 18—Areski Boina, Rouen.....W 10
Sept. 24—Tommy Bell, Paris.....KO 6
Oct. 1—Andre Vercoutter, Pont-Audemer .....KO 8
Oct. 22—Paolo Melis, Paris.....W 10
Nov. 19—Serge van Zandt, Pt-Aud.....WF 3
Dec. 17—Danny Womber, Paris.....W 10

1952

Jan. 19—Guy Toupe, Paris.....KO 7
(vacant French welterweight title)
Mar. 10—Phil Burton, Providence.....W 10
Mar. 31—Charley Salas, Montreal.....W 10
May 1—Johnny Bratton, Montreal..KO by 4
June 9—Georgie Small, Brooklyn.....W 10
June 23—Joe Giardello, Brooklyn.....L 10
July 28—Joe Miceli Brooklyn .....L 10
Sept. 15—Eladio Gamero, Pont-Audemer .....KO 5
Oct. 19—Danny Womber, Lille.....D 10
Oct. 23—Relinquished French welterweight title to box as middleweight.
Dec. 8—Harold Green, Brooklyn .....W 10
Dec. 22—Walter Cartier, Brooklyn .....D 10

1953

Jan. 20—Harry Bos, Rouen.....KO 8
Feb. 6—Rocky Castellani, New York....W 12
Mar. 18—Bobby Dykes, Dallas.....W 10
Mar. 30—Jimmy Beau, Brooklyn.....W 10
Apr. 15—Joe Miceli, Miami Beach.....W 10
May 9—Joe Rindone, Boston.....L 10
June 17—Rocky Castellani, Cleveland....L 10
Sept. 12—Baby Day, Caen.....W 10
Oct. 23—Garth Panter, New York.....L 10
Nov. 21—Jesse Turner, St. Louis.....W 10
Dec. 19—Carmen Basilio, Syracuse.....D 10

1954

Jan. 26—Gil Turner, Philadelphia.....L 10
Feb. 27—Pedro Gonzales, Toledo.....W 10
Apr. 17—Carmen Basilio, Syracuse.....L 10
May 21—Joey Giardello, New York.....W 10
Dec. 15—Carl Olson, San Fr'sco.....KO by 11
(World middleweight title)

MICHEL LAPOURIELLE

French Light-Heavyweight

Born, Epernay, August 26, 1927.

1947

Nov. 30—Jack Billy, Paris.....W 6
Dec. 16—Alex Bolna, Paris.....W 6
Dec. 23—Romain Rolland, Paris.....W 6

1948

Jan. 4—Ahmed Hassan, Paris.....L 6
Jan. 10—S. Van Zandt, Paris.....W 8
Jan. 24—Pierre Langlois, Paris.....L 8
Feb. 9—Jean Bechard, Paris.....W 6
Feb. 17—Henri Fabry, Paris.....L 10
Mar. 2—Gines Lorente, Clichy.....KO 3
Mar. 8—A. Mourguiart, Paris.....W 6
Mar. 28—A. Vercoutter, Rosendael.....L 10
Apr. 3—R. Djabali, Chateau-Thierry...W 10
Apr. 11—C. Lacomme, Epernay.....W 10
Sept. 8—Pauldi Bauer, Zurich.....D 10

1949

Jan. 2—Germain Caboche, Paris.....W 6
Jan. 8—G. Schiltz, Luxembourg.....W 10
Feb. 9—Georges Royer, Louviers.....W 10
Mar. 9—Emile Godart, Troyes.....W 10
Mar. 16—Marcel Garcia, Louviers.....W 10
Apr. 2—Kid Marcel, Gennevilliers.....L 10
May 5—R. Chatenet, Epernay.....KO 6
May 11—Pauldi Bauer, Zurich.....W 10
May 25—Gasparyck, Zurich.....KO 7
July 3—N. Boisseron, Troyes.....KO 4
Dec. 1—Gilbert Stock, Troyes.....D 8

1950

Jan. 14—Fernando Janilli, Rome.....L 10
Jan. 21—Widmar Milandri, Brussels.....L 6
Feb. 18—Gilbert Stock, Brussels.....W 6
Mar. 4—Arthur Acha, Brussels.....L 8
Apr. 3—Jan de Bruin, Rotterdam.....L 10
July 30—Josef Besselmann, Cologne.....D 10
Sept. 19—Frank Hennebo, Paris .....D 10
Nov. 7—Shank Gubrian, Clichy .....W 10
Dec. 1—Horst Kemena, Dusseldorf.....D 8
Dec. 16—Bobby Dawson, Geneva .....L 10

1951

Feb. 9—Peter Muller, Munich.....D 10
Mar. 6—Cyrille Delannoit, Antwerp....W 10
May 8—Duggie Miller, London.....L 10
June 2—Peter Muller, Dusseldorf...KO by 8
Nov. 3—Victor D'Haes, Brussels.....L 10

1952

Feb. 5—Jean Dobiasch, Clichy.....W 10
Feb. 13—Albert Finch, Brighton....KO by 8
Apr. 1—Bernardo Pacini, Clichy.....W 10
May 9—Jacques Strochio, Cannes.....D 10
July 26—Charles Colin, LaBaule....KO by 9
Nov. 1—Marcel Limage, Brussels.....L 8

1953

Feb. 7—Vito Di Benedetto, Granville..KO 4
Mar. 8—Raymond Dieu, St. Lo.....W 10
May 9—Roland Guille, Tours.....W 10
Aug. 8—Willi Hoepner, Hamburg..KO by 7

1954

Jan. 29—Jacques Bro, Limoges.....W 10
May 15—Ramon Martinez, Limoges.....L 10
Dec. 15—Giovanni Alfonsetti, Milan..KO by 2

BILL LARRIGO

Australian Middleweight

(Early record; 20 bouts; 20 knockouts)

1952

Oct. 18—Steve Brian, Broken Hill ....KO 6
Oct. 31—Tom Scott, Melbourne .....KO 2
Dec. 6—Ern Jarvis, Newcastle.....KO 8
Dec. 20—Ern Jarvis, Newcastle.....KO 6

1953

Jan. 16—Al Bourke, Melbourne.....L 12
Jan. 31—Jimmy Reeves, Newcastle....KO 2
Mar. 2—Leo Brennan, Sydney.....L 12
Mar. 24—Zac Rakicic, Newcastle.....KO 11
May 21—Zac Rakicic, Newcastle.....KO 3
June 4—Al Smith, Newcastle.....KO 6
June 22—Carlo Marchini, Sydney.....KO 12
July 10—Al Wilburn, Melbourne.....KO 2
Aug. 31—Ace Chocolate, Sydney...KO by 7
Dec. 9—Yeves Lelong, Wollongong....KO 2

1954

Mar. 26—Bobby Greville, Melbourne...KO 4
May 28—Ron Toohey, Melbourne..... WF 4
July 5—Pran Mikus, Sydney.....L 15
Sept. 17—Ricardo Marcos, Melbourne .....KO by 7

ROLAND (MICKEY) LAURENT

French Middleweight

Born, Montlucon, February 17, 1924. As an amateur, engaged in 110 bouts; won 85; drew 10; lost 15.

1947

Nov. 23—Robert Charenet, Paris .....KO 2

1948

Jan. 10—Sylva Robin, Vichy .....KO 4
Jan. 18—Maurice Cieutat, Paris .....KO 6
Jan. 24—Amar Malek, Montiucon .....W 8
Feb. 11—Nestor Boisseron, Montiucon..W 10
Mar. 13—R. Rolland, Montiucon .....KO 3
Mar. 25—Jury VII, Paris .....W 6
May 25—Michele Marini, Antwerp .....W 6
June 8—Rene Knockhaert, Antwerp ..KO 4
June 15—Jury VII, Antwerp .....W 8
June 29—Lucien Caboche, Antwerp .....L 10
July 13—Marcel Hubrouck, Antwerp...KO 3
July 17—Serge Barthelmy, Vichy .....W 10
Sept. 23—Andre Schmidt, Paris .....KO 7
Oct. 9—Jean Doblasch, Montiucon.....W 10
Oct. 21—Emile Godart, Paris .....W 10
Nov. 9—Lucien Caboche, Montiucon...W 10
Dec. 13—Joe Vincenzi, Paris .....W 8
Dec. 24—Carlo Mola, Montiucon .....W 10

1949

Jan. 4—Gilbert Stock, Evreux .....W 10
Jan. 20—Jean Wanes, Paris .....W 10
Feb. 7—Cyrille Delannoit, Leige .....L 10
Mar. 25—Randolph Turpin, Manchester .....KO by 3

Apr. 16—Tiberio Mitri, Milan ..... L 10
May 26—Gus Degouve, Marseilles ..... D 10
June 26—Giovanni Manca, Marseilles ... KO 5
Sept. 19—Lucien Krawszyk, Paris ..... L 10

1950

Mar. 5—Kid Marcel, Algiers ..... L 10
Apr. 18—Kid Marcel, Marseilles ..... L 10

1951

Inactive

1952

Mar. 1—Georges Royer, Chateauroux ... W 10
Apr. 10—Jean Lalaounis, Paris ..... KO 10
May 17—Eladio Gamero, Montlucon ..... W 10
June 2—Serge Barthelemy, Nevers ..... W 10
June 14—Christian Lunaud, Chatellerault ..... W 10
Sept. 12—Tiberio Mitri, Geneva ..... D 10
Oct. 6—Claude Milazzo, Paris ..... D 10
Nov. 3—Antonio Soldevilla, Paris ..... W 10
Nov. 17—Laurent Dauthuille, Paris ... KO 2
Dec. 18—Charley Humez, Paris ..... KO by 4

1953

Feb. 21—Jacques Royer-Crecy, Chat'roux D 15
(French middleweight title)
May 4—Tuzo Portuguez, Brooklyn ..... D 10
June 8—Ralph Jones, Brooklyn ..... L 10
Oct. 28—Rocky Castellani, Cleveland ... L 10
Dec. 1—Baby Williams, Miami Beach ... W 10
Dec. 28—Billy Kilgore, Miami Beach ... L 10

1954

Feb. 1—Johnny Saxton, Brooklyn ... KO by 7
Apr. 8—Marcel Assire, Caen ..... D 10
July 16—Bruno Tripodi, Milan ..... L 10
Sept. 6—Kid Dussart, Liege ..... L 10
Dec. 11—Roland Romao, Coutances ..... W 10
Dec. 18—Tino Albanese, Chateauroux ... W 10

KITIONE LAVE

Tonga, Friendly Islands, Heavyweight

Born, Tonga, 1934.

1951-1952

—Koniseti, Vavau ..... W 3
—Taloa, Nukualofa ..... KO 5
—Tauta, Nukualofa ..... KO 7
—Finau, Nukualofa ..... L 10
—G. Naufahu, Nukualofa ..... W 10
—Finau, Nukualofa ..... D 10
—G. Naufahu, Nukualofa ..... W 10
—Semi Galoa, Suva ..... KO 10
—Semi Galoa, Suva ..... KO 5
—Ilaitia Vatubua, Nausori ..... W 10
—Miliano, Ba (Fiji) ..... KO 6
—Inoke Davu, Suva ..... KO 2

1953

July 20—Peter Day, Auckland ..... KO 1
Aug. 3—Bluey Allen, Auckland ..... KO 2
Aug. 13—Jim Hall, Auckland ..... KO 2
Aug. 13—Jim Hall, Auckland ..... KO 2
Aug. 25—Rudy Crivic, Auckland ..... KO 7
Sept. 15—Frank Farrington, Auckland .. KO 1
Oct. 5—Don Mullett, Auckland ..... KO 7

1954

Jan. 16—Don Mullet, Stratford ..... KO 10
Feb. 10—Ken Brady, Auckland ..... L 12
Apr. 8—Allen Williams, Leichhardt ... KO 8
Apr. 29—Paul Butler, Parramatta ..... KO 2
Sept. 24—Ken Brady, Melbourne ..... KO by 7

GEORGE LAVERY

Belfast, Ireland, Middleweight

1954

Jan. 30—Peter Regan, Belfast ..... KO 4
Feb. 20—Johnny Douglas, Belfast ..... KO 4
Feb. 27—Brian Coshead, Belfast ..... W 6
Mar. 20—Tony Sharrock, Belfast ..... KO 8
Apr. 10—Harry Warner, Belfast ..... KO 4
May 1—Charley Currie, Belfast ..... KO 4
Aug. 14—Alex Gurton, Belfast ..... W 8
Sept. 4—Ivan Hutton, Belfast ..... KO 3
Oct. 9—Michael Stack, Belfast ..... D 8
Oct. 30—Jackie Mitchell, Belfast ..... W 10

GILBERT LAVOINE

French Welterweight

Born, Laon, February 3, 1921.

1948

Oct. 14—M. Fourel, Laon ..... W 6
Nov. 4—R. Djabali, Paris ..... KO 1
Nov. 21—Charles Guilabert, Laon ..... KO 3
Nov. 26—G. Norel, Paris ..... W 6
Dec. 22—Romain Rolland, Laon ..... KO 2

1949

Jan. 4—Said Boina, Paris ..... L 6
Jan. 13—S. Kovalesky, Laon ..... KO 7
Jan. 23—M. Fourel, Paris ..... KO 2
Feb. 1—Rock Gionolla, Atnwerp ..... KO 5
Feb. 9—R. Kritter, Louviers ..... KO 4
Feb. 24—Hezil, Laon ..... KO 4
Mar. 5—Luis Diaz, Guise ..... W 10
Mar. 10—Emile Chochon, St. Quentin .. KO 8
Mar. 20—Charles Guilabert, Laon ..... KO 5
Apr. 10—A. Keddouri, Laon ..... KO 5
Apr. 28—Art Valecillo, St. Quentin ..... KO 6
May 22—Gilbert Ussin, St. Quentin ..... KO 5
May 29—R. Kritter, Rheims ..... KO 3
June 11—G. Meillassoux, Soissons ..... KO 6
June 19—M. Kourane, Laon ..... KO 3
July 3—E. Lucidarme, Laon ..... KO 6
Sept. 17—Omar Kouidri, Algiers ..... L 10
Oct. 9—Said Boina, Laon ..... KO 3
Nov. 3—Andre Vercoutter, Paris ..... KO 7
Nov. 13—Giovanni Carrara, Laon ..... KO 2
Nov. 26—Georges Clausener, Hirson ..... W 10
Dec. 11—Alfred Piette, Laon ..... W 10

1950

Jan. 6—Andre Vercoutter, Dunkerque .. D 10
Jan. 22—Pierre LeMentec, Laon ..... KO 1
Feb. 24—Jan Falesky, Geneva ..... KO 5
Mar. 3—Henri Hecquard, LeMans ..... L 10
Mar. 12—Kid Rene, Laon ..... KO 2
Mar. 30—Charles Dhery, Paris ..... KO 3
Apr. 16—Andre Vercoutter, Laon ..... W 10
Apr. 27—Bernard Hyvon, Paris ..... KO 8
May 6—Said Boina, Soissons ..... KO 2
May 13—Henri Hecquard, Laon ..... W 10
June 10—Georges Clausener, Laon ..... W 10
June 18—Jean Carrara, Rheims ..... KO 1
July 16—Titi Clavel, Laon ..... WF 12
(French welterweight title)
Oct. 16—Bruno Marostegan, Paris ..... W 15
(French welterweight title)
Nov. 8—Alois Dewulf, Laon ..... KO 2
Nov. 27—Jean Mougin, Paris ..... W 10
Dec. 2—Omar le Noir, Amiens ..... W 15
(French welterweight title)
Dec. 16—Martinez d'Alagnon, Rheims .. KO 2

1951

Jan. 6—Walter Momber, Laon ..... KO 7
Feb. 4—Gilbert Ussin, Paris ..... W 10
Feb. 26—Charley Humez, Paris ..... L 15
(French welterweight title)
Apr. 15—Ali Amrane, Laon ..... W 10
Apr. 26—Roger Baour, Paris ..... W 10
May 5—Bouadjmi, Mohkfi, Laon ..... W 10
June 9—Gilbert Ussin, Paris ..... W 10
June 30—Pierre Langlois, Marseilles ... L 10
July 29—Paolo Melis, Chateau-Thierry .. L 10
Oct. 10—Alois DeWulf, Laon ..... W 10
Nov. 18—Gustave Perrot, Paris ..... KO 9
Dec. 1—Robert Moreau, Laon ..... KO 1

1952

Jan. 27—Valere Benedetto, Paris ..... KO 10
Feb. 10—Raphael DaSylva, Laon ..... W 10
Feb. 25—Luigi Valentini, Paris ..... KO 6
Mar. 9—Kay Kalio, Laon ..... W 10
Mar. 20—Bouadjemi Mohkfi, St. Quentin W 10
May 17—Roger Baour, Laon ..... KO 9
July 12—Walter Schneider, Laon ..... KO 6
Oct. 2—Egisto Peyre, Rome ..... KO 8
Oct. 12—Peter Fallon, Paris ..... W 10
Dec. 14—Charles Odon, Laon ..... KO 3

1953

Jan. 16—Remie Leys, St. Quentin ..... KO 3
Feb. 8—Jean Etcheverria, Laon ..... KO 4
Feb. 27—Bruno Marostegan, Rouen ..... W 10
Mar. 22—Cliff Curvis, Paris ..... W. Disq. 10
(vacant European welterweight title)
May 16—Aurelio Diaz, Laon ..... KO 9
(European welterweight title)
Oct. 4—Leo Starosch, Lille ..... W 10
Oct. 18—Harry Bos, Paris ..... KO 4
Oct. 30—Claude Milazzo, Paris ..... D 10
Dec. 6—Kid Gamero, Laon ..... W 10

1954

Feb. 13—Germinal Ballarin, Paris ..... D 10
Mar. 15—Kid Dussart, Liege ..... L 10
June 5—Kid Eugene, Laon ..... KO 5
June 19—Gilbert Ussin, St. Quentin ..... W 10
July 18—Horst Kemena, Laon ..... KO 7

Aug. 26—Wally Thom, Liverpool....KO by 10
(European welterweight title)
Oct. 22—Sauveur Chiocca, Paris.....L 10
Nov. 7—Alois Brand, Laon.....KO 5

BOLA LAWAL

Nigerian Lightweight
(early record unavailable)

1951

Apr. 30—Teddy Odus, Lagos.....L 12
(West African featherweight title)

1952

Jan. 30—Speedy Twitch, Lagos.....KO 7
Mar. 7—Red Raymond, Lagos.....W 6
Apr. 2—Ray Allotey, Lagos.....KO 9
May 26—Red Raymond, Lagos.....W 8
July 30—Speedy Twitch, Lagos.....KO by 4
Aug. 2—Adjetey Sowah, Accra.....W 8
Oct. 9—Tommy Higgins, Liverpool....W 8
Oct. 24—Jim Travers, Blackpool.....W 10
Nov. 6—Irvin Newton, Liverpool.....L 8
Nov. 24—Denny Dawson, Bury .....D 8

1953

Jan. 19—Dai Davies, Derby.....W 8
Feb. 28—Pat Kelly, Belfast.....KO 4
Mar. 26—Alby Tissong, Liverpool.....L 8
May 13—Charley Simpkins, Oldham.....W 8
June 4—Johnny Delmore, Halifax.....KO 4
July 2—Steve Trainor, Liverpool.....L 8
Aug. 6—George Bailey, Liverpool.....KO 6
Aug. 20—Colin Harrison, Liverpool.....L 8
Nov. 27—Syd Greb, Blackpool.....W 8
Dec. 4—Syd Greb, Blackpool.....L 8

1954

Jan. 2—Tom McMenemy, Belfast.....L 8
Jan. 25—Maurice Williams, Hud'field..KO 6
Mar. 11—Johnny Delmore, Liverpool.. KO 5
Mar. 25—Emrys Jones, Liverpool.....W 8
Apr. 12—Syd Greb, Liverpool.....KO 2
July 8—Johnny Mann, Liverpool.....W 8
July 29—Tommy Higgins, Liverpool....KO 5
Sept. 3—Roy Bennett, Manchester.....W 8
Sept. 23—Norman Wormall, Liverpool..KO 4
Oct. 4—Frank Johnson, Newcastle.....L 8

KEN LAWRENCE

Southampton, England, Featherweight

1951

Apr. 24—Tommy Higgins, Harringay....W 6
May 28—Joe Brennan, Bristol .....W 6
June 25—Glyn Evans, Bristol.....W 6
July 25—Jackie Chappell, Portsmouth..KO 3
Aug. 22—Billy Daniels, Portsmouth.....W 6
Sept. 3—Peter Fay, Bournemouth.....L 8
Nov. 19—Eddie McCormick, Walworth..KO 8
Dec. 3—Jimmy Cardew, Herne Bay....W 8

1952

Jan. 7—Tommy Miller, Cheltenham....D 8
Jan. 29—Jimmy Cardew, Albert Hall....W 8
Feb. 12—Denny Dawson, Harringay...KO 5
Mar. 3—Glyn Evans, Cheltenham.....W 8
Apr. 22—Jimmy Cardew, Harringay....W 8
May 26—Johnny Butterworth,
Manchester .....KO by 1
Aug. 23—Hugh Mackie, Portsmouth....KO 1
Sept. 17—Al Young, Portsmouth.....W 8
Nov. 19—Stan Skinkiss, N. S. C. .....W 8
Dec. 11—Stan Rowan, Liverpool.....KO 2

1953

Sept. 8—Sammy McCarthy, Mile End..LF 6
Oct. 22—Gene Caffrey, Portsmouth.....W 8
Nov. 2—Laurie McShane, Walworth....W 8

1954

Mar. 1—Charley Tucker, Camberwell....L 8
Nov. 13—John McNally, Belfast.....L 8

YOUNG LAYTON

Australian Featherweight
(Early record unavailable)

1953

Jan. 16—Johnny Conway, Brisbane.....W 10
Feb. 13—Johnny Conway, Brisbane.....KO 7
Apr. 10—Jimmy Baine, Brisbane.....D 10
May 22—Norm Miller, Brisbane.....W 12
June 26—Jimmy Baine, Brisbane.....W 12

1954

Jan. 15—Snowy Cullen, Brisbane.....KO 2
Jan. 20—Vince Affinito, Brisbane.....KO 4
Feb. 26—Kev Pullen, Brisbane.....W 12
Apr. 30—Tony Fisher, Brisbane.....L 12
Aug. 6—Russell Sands, Brisbane.....KO 8
Sept. 17—Sergio Milan, Brisbane.....KO by 3
Oct. 1—Bert O'Keeffe, Brisbane.....KO 9
Oct. 29—Young Regan, Brisbane.....KO 11
Dec. 10—Russell Sands, Brisbane....KO by 2
(Vacant Australian Featherweight Title)

LEW LAZAR

34-2-1
C15-1

London (Aldgate), England Middleweight
Born, February 3, 1931.

1951

June 12—Freddie Bird, Mile End.....W 6
June 26—Ken Tisor, Mile End.....KO 4
July 24—Jack McCarthy, Mile End.....KO 4
Aug. 9—Fred Innes, Brighton.....KO 2
Aug. 21—Santos Martin, Mile End.....D 6
Sept. 11—Ron Kensington, Wembley...WF 3
Oct. 8—Don Desborough, Shep. Bush..KO 5
Oct. 29—Alex Whitbread, Brighton....KO 2
Nov. 2—Owen Randall, Earls Court....KO 2
Nov. 27—Jimmy Miller, Wembley.....KO 4
Dec. 11—Charley Kray, Albert Hall....KO 3
Dec. 19—Morley Nightingale, West Ham..W 6

1952

Jan. 15—Santos Martins, Marylebone...W 6
Jan. 29—Harry Warner, Albert Hall....W 6
Feb. 26—Don Desborough, Albert Hall..W 6
Mar. 18—Don Desborough, Albert Hall..KO 4
Mar. 25—Jack McCarthy, Earls Court...W 6
Apr. 2—Johnny Fish, Seymour Hall....W 6
May 26—Jimmy Brogden, Manchester..W 6
June 17—Les Garbett, Mile End.....KO 3
Oct. 7—Billy Coulter, Wembley.....W 6
Oct. 28—Bernie Newcombe, Earls Court W 6
Nov. 17—Alf Danahar, Leyton.....W 8
Dec. 15—Duggie du Preez, Leyton.....KO 2

1953

Mar. 9—Jimmy Brogden, Leyton.....KO 2
Apr. 13—Nico Schoenmaker, Leyton.....W 8
Apr. 20—Terry Ratcliffe, Walworth.....L 8
May 18—Terry Ratcliffe, Earls Court...KO 3
May 27—Danny Molloy, Glasgow.....W 8
Sept. 1—Bernie Newcombe, Mile End...W 8
Oct. 13—Terry Ratcliffe, Earls Court...KO 10
Nov. 17—Roy Baird, Albert Hall.....KO 7
Dec. 8—Jack Braddock, Harringay.....W 8

1954

Mar. 2—Jacques Prigent, Seym. Hall...W 8
May 8—Eddie Thomas, Johannesburg..WF 3
June 1—Jean Ruellet, White City.....W 10
Oct. 19—Wally Thom, Harringay...KO by 6
(British and European welter titles)
Dec. 7—Terence Murphy, Harringay....D 8

JACQUES LEGENDRE

French Featherweight
Born, Rennes, April 26, 1928.

1949

Sept. 20—Sylvain Therouse, Paris.....W 6
Oct. 11—J. Dubourg, Paris.....KO 2
Nov. 6—Jean Binet, Paris.....W 8
Nov. 22—Maurice Fernandez, Paris.....W 6

1950

Jan. 10—Jean Scienkiewicz, Paris.....W 6
Jan. 17—Albert Marcq, Paris.....W 6
Feb. 28—Pierre Carrara, Paris.....KO 8
Mar. 21—Maurice Fernandez, Paris.....W 8
Apr. 18—Maurice Forni, Paris.....L 10
June 13—Maurice Maury, Paris.....KO by 6
Nov. 2—Fernand Guillo, Paris.....W 8
Nov. 16—Georges Lafage, Paris.....W 8

1951

Feb. 4—A. Bidois, Paris.....KO 1
Feb. 12—Marcel Janoski, Paris.....KO 4
Feb. 26—Abderahmane Keddad, Paris...W 8
Mar. 13—Marcel Barbier, Paris.....L 10
Apr. 5—Lucien Meraint, Paris.....W 8
Apr. 30—Yves Husson, Paris.....L 8
June 29—Andre Scotto, Asnieres.....KO 10
Sept. 20—Henri Vincenzi, Paris.....W 8
Oct. 11—Fernand Guillo, Paris.....W 8
Oct. 26—Jacques Bataille, Lens.....KO by 7
Nov. 8—Henri Houdelet, Paris.....KO 8
Nov. 29—Antoine Ciolfi, Paris.....W 10

1952

Jan. 10—Abderhamane Keddad, Paris..W 10
Jan. 20—Yves Husson, Rennes.....W 10

Feb. 11—Maurice Forni, Paris.....L 10
Mar. 16—Bernard Dodin, Rennes.....KO 5
Mar. 30—Marcel Barbier, Avion.....W 10
Apr. 10—Jules Chartier, Paris.....KO 8
May 8—Pierre Carrara, Paris.....KO 5
Sept. 28—Lucien Meraint, Paris.....L 10
Oct. 23—Mohamed Chickaoui, Paris.....D 8
Nov. 9—Juan Rofas, Rennes.....W 10
Nov. 25—Jacques Lemeunier, Paris.....KO 4
Dec. 2—Yaya Maddi, Paris.....KO 4
Dec. 16—Mohamed Chickaoui, Paris.....D 10

1953

Jan. 10—Henri Authier, Lyons.....W 10
Jan. 19—Andre Clabec, Paris.....W 10
Feb. 10—Umberto Molinaro, Paris.....W 10
Feb. 28—Lucien Meraint, Paris.....KO by 9
Mar. 26—Henri Authier, Paris.....D 10
May 12—Sammy McCarthy, London.....L 10
Oct. 15—Andre Younsi, Paris.....L 8
Oct. 25—Mohamed Chickaoui, Paris.....L 10
Nov. 27—Jacques Bataille, Dunkirk.....L 10
Dec. 12—Marcel Ranvial, Rosendael.....LF 7
Dec. 24—Pierre Richaud, Bordeaux.....L 10

1954

Mar. 17—Mohamed Omari, Paris.....L 10
Mar. 30—Daniel Desmeules, Paris.....W 10
Apr. 10—Marcel Ranvial, Rosendael.....LF 2
May 4—Sylvain Therouse, Paris.....W 10
May 18—Andre Clabec, Paris.....D 10
May 31—Louis Poncy, Paris.....W 10
June 11—Billy Kelly, Belfast.....L 10
July 2—Hogan Bassey, Manchester.....L 10

DES LENNON

Banbridge, Ireland, Lightweight

1951

Jan. 24—John Haughey, Belfast.....KO 2
Feb. 14—John Moore, Belfast.....KO 1
Feb. 28—Fred Morton, Belfast.....W 6
Mar. 14—Jim Brady, Belfast.....KO 4
Mar. 31—Sammy Welsh, Belfast.....W 8
Apr. 18—Harry Peacock, Belfast.....KO 4
May 19—Dan Breen, Belfast.....W 8
June 9—Jackie Wakelam, Belfast.....KO by 7
Sept. 1—Jim Hamilton, Belfast.....KO 4
Sept. 12—Mickey Campbell, Belfast.....W 8
Sept. 26—Gordon Riding, Belfast.....D 8
Oct. 24—Ted Ansell, Belfast.....W 8

1952

Jan. 5—Dan Green, Belfast.....L 8
Jan. 19—Ray Brown, Belfast.....W 8
Feb. 4—Jackie McKenna, Armagh.....W 8
Mar. 15—Ken Maynard, Belfast.....W 8
Apr. 5—Dan Collie, Belfast.....W 8
Apr. 26—Charley Fawcett, Belfast.....W 8
May 19—Ronnie Hammersley, Belfast.....KO 5
July 25—Jackie McKenna, Bainbridge.....KO by 5
Oct. 21—Danny Hurley, London.....KO by 6
Dec. 17—Danny Robertson, Belfast.....W 8

1953

Jan. 31—Johnny Britton, Belfast.....KO 4
Feb. 21—Johnny Delmore, Belfast.....KO by 8
Mar. 7—Billy Timmins, Belfast.....W 6
Apr. 11—Al Sharpe, Belfast.....L 8
Apr. 25—Billy Donnelly, Dundalk.....KO 2
Oct. 24—Colin Harrison, Belfast.....L 8
Dec. 19—Jim McMillan, Belfast.....KO 5

1954

Jan. 16—Chris Howson, Belfast.....KO 3
Mar. 6—Tommy Rushfirth, Belfast.....KO 5
Apr. 3—Brian Jelley, Belfast.....D 8
May 29—Jackie Colpitts, Belfast.....LF 3

TOMMY LERMA

(Ambrosio Pinolio)

Filipino Lightweight

1951

Jan. 31—Speedy Martinez, Manila.....W 8
May 26—Arthur Brown, Caloocan.....KO 1
Oct. 14—Kid Villanueva, Davao.....W 8
Oct. 28—Little Dundee, Davao.....D 8
Nov. 11—Small Quintin, Davao.....W 8

1952

Feb. 2—Star Naven, Manila.....W 10
Feb. 16—Strong Ravalo, Caloocan.....W 8
Mar. 5—Kid Independence, Manila.....L 10
May 17—Milton Ross, Manila.....L 10
Aug. 2—King Tut, Caloocan.....L 10
Oct. 19—Star Dado, Palawan.....D 8
Nov. 15—Star Dado, Palawan.....KO by 6

1953

Jan. 31—King Tut, Manila.....W 10
Feb. 18—Rocky Montano, Manila.....KO 6
Mar. 21—Star Naven, Rizal.....KO 8
Apr. 8—Star Matnog, Manila.....D 10
May 16—Star Matnog, Manila.....W 10
Sept. 30—Milton Ross, Manila.....KO 3

1954

Mar. 30—Masashi Akiyama, Tokyo.....L 12 (Orient lightweight title)
June 6—Tommy Romulo, Manila.....KO by 7

MARCEL LIMAGE

27-5-1

Belgian Light-Heavyweight Champion

Born, Quaregnon, July 21, 1929.

(15-3)

1951

Oct. 1—Roger, Courtrai.....KO 1
Oct. 24—J. Lebegue, Charleroi.....W 6
Oct. 28—Bob Francois, Gemappe.....W 6
Nov. 8—Camberlain, Brussels.....W 6
Nov. 25—Jo Morin, Gemappe.....W 6

1952

Jan. 12—Smelders Dominique, Brussels.....KO 4
Jan. 20—Jacqmain, Mt. St. Gilbert.....KO 4
Feb. 10—Rik van Kuyck, Gembloux.....W 10
Mar. 3—Marcel Collet, Liege.....KO 2
Apr. 20—Emile Degreef, Ct. St. Etienne.....W 8
May 3—Vicky, Antwerp.....W 6
May 31—Joe Dax, Genval.....KO 4
Sept. 15—Emile Godart, Liege.....W 8
Sept. 24—Henry Chebault, Brussels.....KO 8
Oct. 21—F. Golob, Charleroi.....KO 9
Nov. 1—Michel Lapourielle, Brussels.....W 8
Nov. 26—Arthur Herlem, Brussels.....W 8

1953

Feb. 1—DeKegel, Wavre.....KO 4
Feb. 22—Emile Degreef, Wavre.....W 10
Mar. 3—Yves Calamari, Charleroi.....KO 1
Mar. 19—Victor D'Haes, Brussels.....KO 9 (Belgian light-heavyweight title)
Apr. 18—Serge Barthelemy, Brussels.....D 10
June 19—Willi Hoepner, Hamburg.....KO by 5
Sept. 13—Pierre Doorenbosch, Genappe KO 6
Oct. 17—Ramon Martinez, Brussels.....KO 6
Oct. 25—Andre DeKeersgeiter, Genappe.....KO 1 (Belgian light-heavyweight title)
Nov. 18—Ivano Fontana, Brussels.....L 10

1954

Mar. 13—Jean Serres, Brussels.....W 10
May 18—Albert Finch, London.....KO by 9
June 10—Willi Besmanoff, Berlin.....L 8
Sept. 6—Winnifried Henne, Liege.....KO by 5
Oct. 3—Bruno Junkuhn, Wavre.....KO 3
Nov. 7—Gunter, Huber, Wavre.....KO 4

JIM LINDLEY

Doncaster, England, Middleweight

1952

May 12—Bob Conway, W. Hartlepool.....W 4
May 26—Bill Parker, W. Hartlepool.....D 4
June 30—Bill Parker, Sunderland.....W 4
July 28—Harry Tunney, Sunderland.....D 4
Aug. 18—Jim Teasdale, W. Hartlepool.....W 4
Sept. 20—Tom Meli, Belfast.....W 8
Nov. 10—Bert Stoker, Derby.....W 6
Nov. 17—Jack Johnson Cofi, Alfreton.....W 8
Nov. 25—Tommy Hilton, Bury.....KO by 2

1953

Jan. 8—Rod Deamer, Cambridge.....L 8
Feb. 20—Willie Armstrong, Greenock.....KO by 2
Aug. 12—Joe Odeyemi, Bolsover.....W 8
Sept. 22—Jack Johnson Cofi, Spalding.....W 8
Nov. 6—Len Jarvis, Spalding.....L 8
Nov. 16—Brian Coxhead, Preston.....L 8

1954

Jan. 4—Terence Murphy, London.....L 6
Feb. 1—Ron Barton, London.....KO by 1
Sept. 17—Jack J. Cofi, Kettering.....W 8
Sept. 25—Sammy Hamilton, Belfast.....D 8
Oct. 11—Sid Cain, Haverfordwest.....W 8
Dec. 7—Joe Plant, Hanley.....KO by 4

WILLIAM LLOYD

Welsh Lightweight Champion

1953

July 31—Eric Roberts, Liverpool.....KO 1
Aug. 6—Chris Howson, Liverpool..KO by 3
Aug. 20—Hugh Mackie, Liverpool.....W 4
Aug. 27—Chris Howson, Liverpool.....KO 1
Oct. 1—Del Willis, Liverpool.....KO 2
Oct. 8—Jackie Dyer, Liverpool.....W 6
Oct. 30—Del Willis, Blackpool.....KO 4
Nov. 23—Parry Dando, Cardiff.....W 6

1954

Jan. 8—Tommy Mason, Blackpool.....KO 6
Jan. 28—Leo Molloy, Liverpool.....L 8
Feb. 12—Brian Jelley, Blackpool..... KO 2
Mar. 5—Tommy Mason, Blackpool.....L 6
May 24—Parry Dando, Cardiff.....WF 8
(vacant Welsh lightweight title)
June 3—Johnny Ritchie, Liverpool.....KO 2
June 24—Johnny Miller, Newcastle.....L 8
July 1—Pat McCarthy, Liverpool..KO by 3
Sept. 2—Tommy Higgins, Liverpool.....L 8
Oct. 22—Ken Crawley, Blackpool.....KO 4
Oct. 29—Tommy Higgins, Blackpool.....W 8
Nov. 11—Bill Connor, Liverpool.....W 8
Nov. 29—Parry Dando, Cardiff.....W 8

DUILIO LOI

European and Italian Lightweight Champion

Born, Trieste, April 4, 1929.

1950

Jan. 31—Costa, Cagliari .....W 8
Mar. 4—Costa, Bologna .....W 8
Mar. 15—Martinez, Milan .....KO 2
Mar. 22—Nicola Funari, Milan.....W 8
Apr. 15—Jan Nicolaas, Milan.....W 10
May 8—Djilali Bouaziz, Gallarate.....W 8
May 17—De Joanni, Milan.....W 8
July 14—Gian Luigi Uboldi, Milan.....W 8
Sept. 13—Allan Tanner, Bologna.....W 10
Nov. 8—Luigi Male, Milano.....D 12
(Italian lightweight title)
Dec. 14—Frank Hermal, Milan .....W 10

1951

Feb. 21—Karl Machart, Milan.....W 10
Mar. 7—Juan Castellanos, Monza.....W 10
Mar. 14—Paul Guillaume, Milan.....KO 5
Mar. 31—Roland Guilbert, Modena.....W 8
Apr. 14—Leon Bourlet, Milan.....W 8
June 9—Morlay Kamara, Cagliari.....W 10
July 6—Ray Lewis, Genoa.....W 10
July 18—Gianluigi Uboldi, Milan.....W 12
(vacant Italian lightweight title)
Sept. 1—Leyton Lewis, Varese.....KO 2
Oct. 9—Ray Lewis, Cagliari.....KO 2
Oct. 26—Svend Wad, Geneva.....W 10
Dec. 10—Tommy Barnum, London.....W 10
Dec. 26—Emilio Orozco, Milan.....KO 6

1952

Jan. 14—Karl Pinsdorf, Genoa.....W 10
Apr. 2—Emilio Marconi, Cagliari.....W 12
(Italian lightweight title)
Apr. 11—Charles Colpin, Genoa.....KO 6
June 4—Augustin Argote, Milan .....W 10
Aug. 18—Jorgen Johansen, Copenhagen..L 15
(European lightweight title)
Nov. 11—Alois Brandt, Cagliari .....W 10
Nov. 26—Serge Ceustermans, Milan.....W 10
Dec. 17—Francis Bonnardel, Milan.....W 10

1953

Jan. 29—Ernesto Formenti, Milan.....KO 9
(Italian lightweight title)
Feb. 20—Pepe DiJoanni, Genoa.....W 10
Apr. 2—Allan Tanner, Milan.....W 10
May 8—Jean Labalette, Geneva.....W 10
June 20—Ernesto Formenti, Milan.....KO 10
June 27—Franco Antonini, Foligno.....D 10
July 11—Mario Rosellini, LaSpezia.....KO 2
Sept. 13—Emilio Marconi, Grosseto.....D 12
(Italian lightweight title)
Oct. 21—Valde Fusaro, Milan.....W 10
Nov. 4—Sandy Manuel, Milan.....W 10
Nov. 15—Jo Janssens, Milan.....W 10

1954

Feb. 6—Jorgen Johansen, Milan.....W 15
(European lightweight title)
Mar. 3—Franco Antonini, Genoa.....W 10
Mar. 18—Beppe DiJoanni, Rome.....W 10
May 13—Bruno Visintin, Milan.....W 15
(European and Italian lightweight titles)
June 23—Mario Ciccarelli, Milan.....W 10
July 16—Jacques Herbillon, Milan.....W 15
(European lightweight title)
Sept. 10—Ivor Germain, Melbourne.....KO 9
Oct. 1—Mario Trigo, Melbourne.....W 12
Nov. 8—Augustin Argote, Sydney.....W 12

TONY LOMBARD

(Louis Trichardt)

South African Lightweight

Born, Louis Trichardt, South Africa, October 10, 1924.

1945

Dec. 1—Johnny Joubert, Johannesburg W 4

1946

Mar. 30—George Anderson, Johannesbg. W 6
May 18—Nicky Smit, Johannesburg.....W 6
July 6—A. Kruger, Johannesburg.....W 8
Oct. 19—Jackie Solomon, Johannesburg L 6
Dec. 14—S. van Staden, Pietersburg...KO 3

1947

Mar. 22—Jimmy Webster, Johannesbg. WF 7
Aug. 16—Bill Benecke, Johannesburg ..KO 5
Sept. 18—Mickey McKay, Durban.....W 6
Nov. —Mickey McKay, Johannesburg..W 6
Nov. 8—Jimmy Toweel, Johannesburg..L 4
Nov. 24—Jimmy Toweel, Johannesburg .....KO by 4

1948

Mar. 1—Jim McCann, London.....W 6
Apr. 5—Sammy Ervin, London .....KO 1
Apr. 14—Bert Jackson, Paisley.....KO 6
May 13—Frank Kelly, Liverpool.....W 10
June 2—Frank Kenny, Glasgow....KO by 6
June 11—Frank Williams, Manchester...W 10
Sept. 7—Cliff Anderson, Birmingham...W 12
Nov. 29—Eddie Miller, London .....L 11

1949

Jan. 17—Eric Powell, Birmingham....KO 6
Feb. 21—Al Phillips, London .....L 8
Mar. 14—Tommy Burns, Leeds .....L 8
Mar. 22—Cliff Anderson, London .....W 8
Apr. 4—Al Phillips, London .....W 8
July 1—Ronnie Clayton, Durban .....W 12
Aug. 6—Vic Toweel, Johannesburg.....L 12
(South African featherweight title)
Sept. 30—Vic Toweel, Johannesburg....L 12
(South African featherweight title)
Dec. 13—Al Phillips, London.....L 8

1950

Feb. 17—Jimmy Toweel, Durban.....W 10
July 1—Gerald Dreyer, Jo'burg....KO by 7
(South African lightweight title)
Aug. 14—Johnny Becket, Johannesb'g..KO 3
Oct. 16—Ray Fitton, Manchester.....W 10
Nov. 7—Roy Ankarah, London.....KO by 8
Dec. 5—Lou Alter, London .....KO 1
Dec. 13—Hugh Mackie, Paisley .....W 8

1951

Jan. 5—Jackie Turpin, London.....W 8
Feb. 19—Dai Davies, Carmarthen.....W 8
Mar. 12—Bert Jackson, London.....W 8
Apr. 19—Bert Jackson, Liverpool.....W 8
May 1—Allan Tanner, London.....L 8
June 1—Teddy Peckham, Manchester .....KO by 10
July 12—Bernard Pugh, Bristol .....L 10
July 25—Danny O'Sullivan, Portsmouth..D 8
Dec. 15—Luis Romero, Durban.....L 10

1952

Mar. 24—Vic Toweel, Cape Town....KO by 8
(South African featherweight title)
May 31—Ray Serafin, Johannesburg....W 8
June 21—Bernard Nel, Pietermaritzburg..W 8
Aug. 16—Angus MacDonald, Pt. Elizabeth .....W 8

1953

June 13—Tony Habib, Jo'burg.....KO by 3
Nov. 10—Solly Cantor, Cape Town.....L 10

1954

Jan. 5—Roy Louw, Cape Town.....WF 5
Jan. 29—Bob Oates, Durban.....KO 2
Mar. 9—Johnny van Rensburg, Jo'burg..L 10
May 8—Johnny van Rensburg, Jo'burg..L 8
May 22—Willie Toweel, Jo'burg.....L 12
(vacant South African feather title)
July 30—Johnny van Rensburg, Durban..L 10

JACK LONDON, JR.

W. Hartlepool, England, Light-Heavyweight

1954

Aug. 6—Johnny Zedd, W. Hartlepool...W 6
Aug. 28—Harry Tunney, Newcastle...KO 3
Oct. 4—Clark Mellor, Middlesbrough..WF 4
Nov. 8—Ken Burt, Middlesbrough.....W 6
Dec. 13—Ernie Martland, Newcastle....W 6

PETER LONGO

London (Covent Garden), England, Middleweight

As amateur, Won A.B.A. championship, 1951.

1952

Feb. 7—Jack Mason, West Ham.....KO 4
Mar. 3—Eric Metcalfe, Walworth.....W 6
Mar. 17—Johnny Mudge, Shepherds Bush.....D 6
Sept. 30—Dinky White, Earl's Court.....W 6
Oct. 20—Arthur Fricker, Leyton.....KO 1
Nov. 3—Denny Taylor, Walworth.....W 6
Nov. 11—Eddie Clancy, Earls Court....KO 1
Nov. 17—Frank Russell, Leyton .....KO 5
Dec. 2—Alf Lay, Earls Court .....KO 3

1953

Jan. 5—Dick Dewhurst, Walworth....KO 3
Feb. 2—Jack Baker, Walworth.....KO by 5
Apr. 30—Dinky White, Albert Hall.....W 8
May 11—Denny Taylor, Gr. Yarmouth...W 8
June 16—Alf Lay, Wembley.....KO 6
Oct. 20—Rocco King, Wembley.....KO 1
Nov. 23—Eric Ludlam, Wembley.....KO 5

1954

Jan. 25—Jack J. Cofi, Lime Grove.....W 8
Feb. 16—Terence Murphy, Harringay .....KO by 3
Apr. 6—Brian Coxhead, Wembley.....D 8
May 20—Brian Coxhead, Wembley.....W 8
July 20—Larry Parkes, Edgware....KO by 7

ANTONIO LOPEZ

Spanish Welterweight

1953

Jan. 6—Julian Rabaini, Amiens.....W 8
Jan. 23—Bernard Adam, Caen.....W 8
Feb. 20—Joseph Jicat, St. Etienne.....L 10
Mar. 3—Francis Novak, Amiens.....D 8
Apr. 4—Augustin Ussin, Paris.....L 10
Apr. 11—Francis Novak, Aumale.....KO 5
May 9—Mario Ursini, Granville.....L 8
Aug. 23—Pedro Antonio Jiminez, Madrid L 8
Nov. 28—Angel Garcia, Barcelona.....L 10

1954

Feb. 6—Dante Madella, Milan.....L 10
June 16—Umberto Vernaglione, Milan....L 8
June 20—Andre Jicat, LeCreusot.....L 10
July 11—Helmut Hohmann, Dortmund...L 6
July 31—Andre Mauguin, Madrid.....D 8
Nov. 22—Luigi Valentini, Bologna.....WF 9

DOMINGO LOPEZ

Spanish Light-Heavyweight Champion

(Complete record unavailable)

1953

Dec. 18—Bautista Navarro, Barcelona...W 12
(Spanish light-heavyweight title)

1954

Mar. 5—Willi Hoepner, Berlin.....KO by 3
Apr. 28—Franco Vescovi, Bologna.....L 10
July 31—Mariano Medina, Madrid.....D 10
Sept. 11—Pedro Martinez, Madrid.....D 10
Sept. 26—Willi Besmanoff, Oldenburg..WF 3

STAN LOTRIET

South African Light-Heavyweight Champion

(Complete record unavailable)

1953

Apr. 1—Tony Liversage, Cape Town....L 12
(vacant So. African light-heavyweight title)

1954

Apr. 2—Joe Munro, Cape Town.....W 12
(vacant So. African light-heavyweight title)
May 15—Joe Munro, Kimberley.....WF 4
(South African light-heavy title)
May 28—Andries Niemann, Cape Town..KO 2

LEN LOWTHER

Doncaster, England, Middleweight

1954

Oct. 9—Danny Chapman, Liverpool...KO 2
Nov. 4—Harry Warner, Liverpool.....KO 5

JOE LUCY

22-5 (8-1)

British Lightweight Champion

Born, London (Mile End), England, February 9, 1930.

1950

May 30—Jimmy Blackburn, Streatham..W 6
Aug. 29—Laurie Henry, Mile End.....W 6
Sept. 26—Johnny Hudson, Albert Hall...W 6
Oct. 24—Vince Marshall, Albert Hall ....W 6

1951

Jan. 12—Ronnie Wormall, Hoxton.....W 8
Jan. 23—Mickey O'Neill, Albert Hall....W 8
Feb. 20—Allan Tanner, Streatham.....W 8
Mar. 13—Luigi Male, Albert Hall .....W 10
Apr. 10—Gerald Dreyer, Albert Hall.....L 10
June 12—Stan Parkes, Mile End.....KO 6
Aug. 14—Billy Shaw, Mile End.....KO 6
Nov. 6—Selwyn Evans, Earl's Court....W 8
Nov. 27—Johnny Flannigan, Streatham..KO 7
Dec. 17—Billy Elliott, Leyton.....W 8

1952

Jan. 2—Laurie Buxton, Marlebone....W 10
Feb. 1—Ted Ansell, Hoxton.....KO 2
Feb. 26—Tommy Barnham, Albert Hall..L 12
Mar. 25—Hoacine Khalfi, Earl's Court...L 10
Apr. 29—Owen Trainor, Streatham.....W 8
Nov. 4—Emmett Kenny, Albert Hall..KO 1

1953

Apr. 28—Louis Carrara, Earls Court.....W 10
June 9—Frank Johnson, White City.....W 12
Sept. 29—Tommy McGovern, Empress Hall .....W 15
(vacant British lightweight title)
Nov. 23—Roy Bennett, Newcastle.....W 10

1954

Jan. 26—Johnny Butterworth, Albert Hall .....KO by 8
May 18—Jo Janssens, Earls Court.....W 10
Sept. 3—Johnny Butterworth, Manch'r...L 10

ERIC LUDLAM

Sheffield, England, Light-Heavyweight

1953

Apr. 9—Derek Molloy, Liverpool.....KO 4
Apr. 25—Harry Tunney, Sunderland.....W 4
May 7—Jack Walsh, Cleethorpes.....KO 1
May 18—Joe Elliott, W. Hartlepool.....W 6
June 8—Ronnie Iverson, W. Hartlepool .....KO 1
June 20—Eric Metcalfe, Chester.....KO 6
June 27—Joe Odeyemi, Bolsover.....W 8
Aug. 8—Jack Baker, Bolsover.....KO 4
Nov. 9—Joe Odeymi, Preston.....W 8
Nov. 23—Peter Longo, London.....KO by 4
Dec. 14—Roy Johnson, Leeds.....W 8

1954

Jan. 25—Roy Johnson, Huddersfie'd.....W 8
Sept. 30—Tommy Hilton, Liverpool.....L 6
Oct. 25—Dennis Fewkes, Nottingham...W 6
Nov. 8—Peter Cain, Newcastle.....KO 3
Dec. 13—Eric Metcalfe, Newcastle.....W 6

GIANNINO LUISE

8-1 (3-0)

Italian Heavyweight

Born, Abano Terme, March 13, 1931.

1952

Oct. 3—Luigi Spaiardi, Milan.....KO 4
Nov. 14—Maurice Mols, Milan.....W 6
Dec. 14—Borto Giacomi, Parma.....W 6

1953

Aug. 1—Moumouloff, Venice .....KO 4
Dec. 13—Franco Mariani, Parma.....W 6

1954

Feb. 12—Antonio Crosia, Milan.....L 6
Apr. 8—Franco Mariana, Venice.....W 8
June 7—Franco Mariana, Abano Terme..W 6
Sept. 17—Antonio Crosia, Piacenza.....KO 4

JOHNNY LYTTLE

Belfast, Ireland, Heavyweight

1954

Jan. 30—Johnny Zedd, Belfast.....KO 3
Feb. 20—Hugh Ferns, Belfast.....W 8
Mar. 20—George Stern, Belfast.....KO 8
Apr. 17—Wally Curtis, Belfast.....W 8
Apr. 26—Ron Harman, Leicester.....L 8
Nov. 6—Dennis Lockton, Belfast.....W 8

PAT McATEER

Birkenhead, England, Middleweight

Born, March 17, 1932.

1952

Sept. 11—Art Lewis, Liverpool.....KO 2
Sept. 25—Jack Thomas, Liverpool.....KO 3
Oct. 16—Stan Prescott, Liverpool.....KO 1
Oct. 30—Frankie Webb, Liverpool.....KO 3
Nov. 13—Tommy Hilton, Liverpool.....KO 5
Dec. 4—Dudley Cox, Liverpool.....W 8

1953

Jan. 29—Eddie Phillips, Liverpool.....W 8
Feb. 12—Tom Johnston, Liverpool.....KO 6
Apr. 30—Bobby Rhodes, Liverpool.....KO 3
May 14—Ron Grogan, Liverpool.....KO 4
May 21—Ernie Vickers, Liverpool.....W 8
June 25—Rocco King, Liverpool.....W 8
Aug. 27—Jimmy Longton, Liverpool.....W 8
Sept. 24—Bob Cleaver, Liverpool.....W 8
Nov. 26—Richard Armah, Liverpool.....W 8

1954

Jan. 15—Bert Sanders, Blackpool.....W 8
Feb. 4—Tom Meli, Liverpool.....W 8
Feb. 25—Bert Sanders, Liverpool.....KO 6
Mar. 11—George Dilkes, Liverpool.....KO 8
Mar. 25—Arthur Acha, Liverpool.....KO 8
Apr. 22—Jean Mollekens, Liverpool.....KO 4
May 6—George Roe, Liverpool.....KO 3
May 20—Frans Wahl, Liverpool.....KO 3
June 3—Gino Rossi, Liverpool.....KO 4
July 1—Mario Salvoldi, Liverpool.....KO 6
July 22—Harry Mino, Liverpool.....KO 4
Aug. 5—Leo Starosch, Liverpool.....W 8
Sept. 9—Martin Hansen, Liverpool.....W 8
Sept. 23—Gino Rossi, Liverpool.....W 8
Oct. 19—Gaston Meuelbrouck, London..W 8
Nov. 11—Gino Menozzi, Liverpool.....W 10
Dec. 9—Les Allen, Liverpool.....W 12

PAT McCARTHY

Birkenhead, England, Featherweight

1952

July 24—Art Belec, Liverpool.....KO by 2
Aug. 28—Percy James, Liverpool.....W 4
Sept. 11—Percy James, Liverpool.....KO 4
Sept. 25—Cliff Spinks, Liverpool.....L 6
Nov. 6—Tommy Foss, Liverpool.....KO 5
Nov. 20—Stan Gee, Liverpool.....KO 3

1953

Jan. 8—Tony Russell, Liverpool.....KO 2
Jan. 30—Cliff Spinks, Blackpool.....D 8
Feb. 25—Cliff Spinks, Blackpool.....KO 5
Mar. 5—Haydn Jones, Liverpool.....KO 4
Mar. 19—Billy Ashcroft, Liverpool.....L 8
Apr. 16—Tommy Higgins, Liverpool.....W 8
July 23—Tommy Higgins, Liverpool..KO by 6
Sept. 24—Billy Connolly, Liverpool.....KO 1
Oct. 1—Steve Trainor, Liverpool.....L 8
Oct. 30—Steve Trainor, Blackpool.....L 8

1954

Mar. 25—Glyn Evans, Liverpool.....KO 3
Apr. 8—Tommy Mason, Liverpool.....KO 2
May 6—Neville Tetlow, Liverpool.....W 8
May 20—Tommy Mason, Liverpool.....W
July 1—William Lloyd, Liverpool.....KO 3
July 15—Freddie King, Liverpool...KO by 2
Nov. 25—Jimmy Brown, Liverpool.....KO 4
Dec. 30—Roy Coles, Liverpool.....KO 3

SAMMY McCARTHY

British Featherweight Champion

Born, London (Stepney), England Sept. 5, 1931.

1951

Apr. 30—Hector Macrow, Earls Court..KO 1
May 15—Roy Groome, Earls Court.....KO 3
May 29—Jackie Leonard, Mile End.....KO 3
June 19—Peter Morrison, Mile End.....KO 3
July 3—Jackie Horseman, Mile End.....W 6
Nov. 6—Teddy Odus, Earls Court.....KO 2
Nov. 20—Freddie Hicks, Albert Hall.....D 6
Dec. 10—Zeke Brown, Earls Court.....KO 3

1952

Jan. 2—Jackie Lucraft, Marylebone..KO 3
Jan. 14—Hugh Mackie, Walworth.....KO 6
Feb. 9—Jim McCann, Marylebone.....W 8
Feb. 26—Laurie McShane, Albert Hall..KO 6
Mar. 6—Pat Kelly, Marylebone.....KO 4
Apr. 21—Danny Dawson, Walworth.....W 8
May 20—Freddie King, Harringay.....W 8
June 10—Jackie Turpin, White City.....KO 4
July 29—Johnny Molloy, Mile End.....W 8
Sept. 9—Charley Simpkins, Mile End..W 8
Sept. 30—George Stewart, Earl's Court..W 8
Oct. 14—Jan Maas, Streatham.....KO 3
Nov. 11—Jim Kenny, Earls Court.....W 10
Dec. 10—Ronnie Clayton, Harringay.....W 10

1953

Feb. 3—Eugene Servais, Seymour Hall..KO 3
Feb. 24—Amleto Falcinelli, Albert Hall..W 10
Mar. 17—Louis Cabo, Earl's Court.....KO 8
May 12—Jacques Legendre, Harringay...W 10
Aug. 18—Gene Caffrey, Mile End.....KO 7
Sept. 8—Ken Lawrence, Mile End.....WF 6
Oct. 6—Hogan Bassey, Albert Hall.....L 10
Nov. 3—Ray Famechon, Harringay.....L 10

1954

Feb. 16—Jean Sneyers, Harringay.....L 15
(European featherweight title)
Apr. 5—Teddy Peckham, Walworth.....W 8
June 1—Ronnie Clayton, White City...KO 8
(British featherweight title)
Aug. 24—Enrico Macale, Clapton.....KO 5
Sept. 14—Joe Woussem, Harringay.....W 10
Oct. 12—Pierre Richaud, Albert Hall...KO 5
Dec. 7—Roy Ankrah, Harringay.....W 10

PAT McCOY

Galway, Ireland, Lightweight

1953

Jan. 5—Peter Hill, London.....D 6
Feb. 2—Billy Daniels, London.....KO 5
Feb. 9—Harry Wilcox, London.....D 6
Feb. 16—Denny Hallett, London.....D 6
May 8—Jimmy Brown, Manchester.....L 6
Oct. 13—Percy Lewis, London.....L 6
Oct. 22—Eddie McCormick, Portsmouth W 8
Nov. 9—Tommy Higgins, London.....D 8
Nov. 30—Percy Lewis, Epsom.....KO by 4
Dec. 21—Denny Hallett, Epsom.....KO by 3

1954

Mar. 1—Glyn Evans, London.....L 8
Mar. 15—Bryn Phillips, London.....D 6
Mar. 23—Cliff Giles, London.....D 6
Mar. 30—Malcolm Ames, London.....W 6
Apr. 6—Jimmy Tippett, London...KO by 8
Apr. 20—Tommy Higgins, Birmingham..D 8
May 31—Glyn Evans, Bedworth.....W 8
Nov. 4—Mickey Roche, Liverpool.....W 6
Nov. 18—Charley Simpkins, Liverpool KO 8

TEDDY M'COY

Australian Lightweight

1951

June 23—Charley Cutmore, Newcastle...L 8
July 7—Sid Grimes, Newcastle.....KO 6
July 17—Tommy Brennan, Sydney.....W 8
July 28—Bobby Blay, Newcastle.....D 10
Aug. 18—Al Lewis, Newcastle.....W 10
Aug. 20—Mick Fernandez, Sydney.....W 8
Sept. 24—Tommy Brennan, Sydney..KO by 5
Oct. 27—Mickey Anlezark, Newcastle
KO by 2

1952

Jan. 12—Al Lewis, Newcastle.....KO 6
Jan. 14—Mick Dunningham, Sydney.....W 10
Jan. 19—Harold Kilroy, Newcastle.....KO 6
Mar. 3—Jimmy Baine, Sydney.....KO 2
Apr. 24—John Slockie, Brisbane.....D 12
May 9—John Slockie, Brisbane.....W 12
May 17—Jimmy Baine, Newcastle.....KO 3
May 24—Ken McLean, Newcastle.....W 12
June 30—Ken McLean, Sydney.....KO by 8
Aug. 29—Billy Lowe, Brisbane.....L 12
Oct. 30—Arthur Kelly, Leichhardt.....L 12
Nov. 24—Pat Mitchell, Sydney.....W 8

1953

Jan. 19—Kev Pullen, Sydney.....W 10
Feb. 23—Ken McLean, Sydney.....W 8
Mar. 30—Dick Lowe, Sydney.....L 12
May 14—Bert Hornby, Leichhardt..KO by 8
May 21—Americo Agostini, Newcastle...D 10
June 4—Allan Ritchie, Newcastle.....D 10
Aug. 10—Mick Dunningham, Sydney.....W 10
Oct. 19—Keith Robinson, Sydney.....W 10
Oct. 26—Harry O'Sullivan, Sydney.....W 8
Nov. 16Harry O'Sullivan, Sydney.....KO 7

1954

Jan. 29—Jimmy Wilde, Melbourne.....L 12

Feb. 22—Keith Robinson, Sydney.....W 12
Mar. 8—Ned Wilson, Sydney.....KO by 1
May 24—Max Murphy, Sydney.....W 10
May 29—George Bracken, Melbourne.....KO by 7
June 7—Ned Wilson, Sydney.....L 12
July 12—Ned Wilson, Sydney.....KO by 8
Sept. 13—Alex Weldon, Sydney.....D 8
Sept. 17—Fred White, Melbourne.....KO by 6
Oct. 29—Fred White, Melbourne.....L 8
Nov. 8—Alan Ritchie, Sydney.....KO 4
Nov. 19—Alan Cartwright, Br. Hill.....L 12
Nov. 22—Harold Piper, Sydney.....L 12

MICKEY McDONALD

Australian Welterweight

1947

Aug. 13—Nipper O'Brien, Sydney.....KO 7
Oct. 17—John Buchan, Brisbane.....KO 2
Dec. 3—Bernie Grant, Melbourne.KO by 9

1948

Aug. 30—Bernie Hall, Sydney.....KO by 8

1949

Apr. 4—Billy Lord, Sydney.....KO 3
Apr. 7—Nipper O'Brien, Leichhardt...WF 12
May 6—Jackie Ryan, Brisbane.....KO 6
May 30—Nipper O'Brien, Sydney.....L 12
June 17—Dave Landers, Brisbane...KO by 3
July 29—Noel Coates, Melbourne.....KO 1
Sept. 26—Billy Lord, Sydney.....W 12
Oct. 7—Cliff Jones, Melbourne.....KO 6
Oct. 14—Les Tonkins, Melbourne.....W 12
Nov. 18—Bernie Grant, Melbourne.KO by 10
(for vacant Australian feather title)
Dec. 12—Bernie Grant, Sydney.....KO by 5

1950

Mar. 16—Cliff Jones, Sydney.....KO 6
Apr. 11—Billy Lord, Sydney.....KO 11
June 19—George Barnes, Sydney.....W 12
June 26—Billy Barber, Sydney.....KO 7
Oct. 27—Jackie Ryan, Brisbane.....W 12
Dec. 2—Elley Bennett, Brisbane....KO by 2

1951

Mar. 27—Alex Stangaciu, Sydney.....WF 6
Apr. 30—Little Paras, Sydney.....KO by 5
July 12—Andre Famechon, Broken Hill.....KO by 6
July 15—Alfie Clay, Broken Hill.....W 12
Sept. 7—Joe Grant, Broken Hill.....D 12

1952

Aug. 30—Ray Greenway, Broken Hill...L 12
Sept. 20—Max Williams, Broken Hill...KO 10
Oct. 25—Leo Brennan, Broken Hill.....L 12

1953

Jan. 31—Phil Burt, Broken Hill.....W 12
Nov. 21—Mike Rhuman, Broken Hill....KO 9
Dec. 5—Leo Brennan, Broken Hill....KO 11

1954

Jan. 30—Joe McEntee, Broken Hill..KO by 7
Feb. 12—Zac Rakicic, Broken Hill.....KO 8
Mar. 17—Tommy Burns, Woolongong KO by 8
Mar. 19—Milton Ross, Redfern.....KO by 8
June 10—Rarby Brown, Leichhardt.....L 12
Oct. 23—Bert Hornby, Broken Hill.....W 15
Dec. 4—Kevin Bell, Broken Hill.....W 12

TERRY McDONALD

Cudworth, England, Heavyweight

1951

Jan. 15—Eric Beighton, Birmingham..KO 2
Feb. 15—Bill Edwards, Doncaster.....KO 5
Mar. 8—Charles Jacques, Doncaster...KO 1
Mar. 12—Ron Raynor, Birmingham....KO 2
May 3—Brian Carr, Doncaster.....KO 6
May 21—Peter Day, Preston.....KO 5
June 14—Peter Day, Liverpool.....KO 2
July 26—Artie Dale, Doncaster.....W 6
Aug. 11—Alex Ronan, Sheffield.....W 6
Aug. 20—Johnny Walsh, Chesterfield..KO 3
Sept. 26—Artie Dale, Leeds.....W 6
Dec. 3—George Scriven, Leeds.....KO 2
Dec. 17—Don Scott, Nottingham.....KO 2

1952

Jan. 28—Gerry McDermott, Leicester.KO 2
Feb. 25—Jimmy Carroll, Nottingham....W 8
Apr. 22—George Nuttall, London.....L 8
May 20—George Nuttall, London.....L 8
Dec. 10—Noel Reid, London.....KO by 2

1953

Feb. 27—Paddy Slavin, Manchester.....W 8
Mar. 9—George Nuttall, Nottingham....L 8
Apr. 25—Les Johnson, Sunderland.....KO 4
Nov. 2—Derek Alexander, Walsall.....KO 3
Nov. 17—Jack McVicar, Willenhall.....KO 6
Dec 14—Paddy Slavin, Leeds.....W 8

1954

Mar. 12—Joe Bygraves, Manchester KO by 1
Nov. 1—Johnny McLeavey, Walsall....KO 2
Nov. 22—Simon Templer, Sheffield....W 6
Nov. 29—Nick Fisher, Birmingham....KO 2

DON M'DONNELL

Australian Lightweight

Competed in 1952 Olympiad in Helsinki; eliminated in first series in featherweight class by W. Roth of Germany.

1954

May 17—Colin Clarke, Sydney.....W 12

ROY McGREGOR

Scottish Welterweight Champion

Born, Glasgow, April 22, 1929.

1949

Jan. 19—Mickey Foyle, Glasgow.....W 6
Feb. 2—Mickey Toyan, Glasgow.....KO 3
Mar. 30—Johnny Davidson, Glasgow....KO 2
Apr. 13—Ivor Roberts, Glasgow.....W 6
June 25—Charley Neeson, Belfast.....L 8
Sept. 14—Jim Findlay, Paisley.....KO by 2

1950

June 14—Sammy Welsh, Dundee.....L 6

1951

Inactive

1952

Mar. 3—Peter Smith, Carlisle.....L 8

1953

Mar. 31—Bamber Gaye, Dundee.....KO 4
June 15—Bamber Gaye, W. Hartlepool..W 6

1954

Jan. 9—Al Sharpe, Belfast.....L 8
Feb. 27—Al Sharpe, Belfast.....L 8
Oct. 18—Jimmy Croll, Dudee.....WF 2
Nov. 8—Jackie Keough, Newcastle.....L 8
Dec. 7—Danny Harvey, Paisley.....W 12
(vacant Scottish welterweight title)

LESLIE McKENZIE

South African Welterweight
(complete record unavailable)

1951

Apr. 4—Wally Thompson, Durban....KO 8

1952

Jan. 14—Congo Kid, Durban.....KO 4
Oct. 21—Tommy Hinson, London.....D 6
Nov. 7—Owen Trainor, Blackpool....KO 5
Nov. 28—Ernie Vickers, Blackpool.....KO 4
Dec. 4—Willie Whyte, Liverpool.....KO 2
Dec. 15—Bob Frost, Manchester.....W 8

1953

Jan. 1—Israel Boyle, Liverpool.....L 10
Jan. 16—Rees Moore, Blackpool.....KO 4
Jan. 29—Israel Boyle, Liverpool.....W 10
Mar. 7—Vincent O'Kine, Blackpool....KO 2
Mar. 17—Terry Ratcliffe, London.....W 8
Apr. 9—Roy Baird, Liverpool.....D 10
Apr. 20—Jack Braddock, Manchester.....L 10

1954

Feb. 12—Fondie Mavuso, Durban.....L 12
Mar. 5—Richard Hlubi, Durban.....L 10

TIM McLEARY

Wrexham, England, Welterweight

Born, April 2, 1932.

1949

Aug. 25—Peter Gaskell, Liverpool.....KO 1
Sept. 29—Jimmy Stewart, Liverpool.....KO 2
Oct. 27—George Stewart, Liverpool....KO 1
Nov. 17—Jim Duffy, Liverpool.....W 6
Dec. 1—Jimmy Fox, Liverpool.....W 6

1950

Mar. 9—Gordon Riding, Liverpool.....L 6
Apr. 6—Freddie Bancroft, Liverpool....W 6

May 25—Arthur Massey, Liverpool....KO 2
June 8—Dick Grindley, Liverpool.....W 6
July 6—George Bailey, Liverpool.....W 8
July 27—Billy Elliott, Liverpool.....L 8
Aug. 18—Billy Price, Chester.....KO 3
Sept. 7—George Bailey, Liverpool.....W 6
Oct. 5—Joe Merryweather, Liverpool...W 6
Oct. 26—Eric Billington, Liverpool .....KO 1
Nov. 3—Billy Shaw, Blackburn .....KO 4
Nov. 9—Cal Johnson, Liverpool .....W 8

1951

May 10—Roy Johnson, Liverpool...KO by 3
Nov. 22—Frank Duffy, Liverpool.....L 8

1952

Nov. 27—Cal Johnson, Blackpool.....W 8
Dec. 18—Peter Smith, Liverpool.....L 8

1953

Jan. 8—Phil Mellish, Liverpool.....W 8
Mar. 7—Tommy Robinson, Blackpool...W 8
Mar. 26—Peter King, Liverpool.....L 6
Apr. 23—Eric Billington, Liverpool.....L 8
May 18—Peter King, Rhyl.....L 8
Sept. 10—Dick Ashcroft, Liverpool.....KO 3
Sept. 24—Phil Mellish, Liverpool.....W 6
Oct. 22—Eric Billington, Liverpool.....W 6
Nov. 14—Paddy Dowdall, Belfast.....W 8
Nov. 26—Ken Regan, Liverpool.....W 6
Dec. 14—Dave Underwood, Newcastle...W 8
Dec. 26—Ken Regan, Blackpool.....W 8

1954

Jan. 22—Jimmy O'Connell, Blackpool....L 8
Feb. 8—Vincent O'Kine, Newcastle.....L 8
Feb. 19—Peter King, Blackpool.....L 8
Mar. 1—Dave Underwood, Newcastle....L 8
Mar. 19—Ken Regan, Blackpool .....W 8
May 15—Bunty Adamson, Belfast.....KO 1
June 10—Peter King, Liverpool.....L 8

JOHN McMANUS

Belfast, Ireland, Bantamweight

1952

Apr. 19—Alex McCready, Belfast.....D 4
Sept. 6—Alex McCready, Belfast.....KO 2
Sept. 17—Dave White, Belfast.....L 6
Sept. 24—Jim Corbett, Belfast.....KO 2
Oct. 29—Jim Corbett, Belfast.....KO 4
Nov. 26—Dave White, Belfast.....KO by 3

1953

Jan. 28—Dougie Bessell, Belfast.....KO 2
Feb. 11—Alex McCready, Belfast.....L 4
Apr. 1—Alex McCready, Belfast.....L 4
May 16—Billy Graham, Belfast.....D 4
May 30—Alex McCready, Belfast.....W 4
June 13—Jim Corbett, Belfast.....KO 4
Aug. 15—Dave Moore, Belfast.....KO 1
Aug. 22—Ken Lavery, Belfast.....KO 3
Oct. 31—Jim Feeney, Belfast.....L 4
Nov. 11—Jim Loughrey, Belfast.....D 6
Nov. 28—Billy Kane, Belfast.....KO 1
Dec. 16—Tom Griffen, Belfast.....KO 4
Dec. 30—Jim Corbett, Belfast.....KO 5

1954

Jan. 9—Benny Vaun, Belfast.....KO 4
Jan. 20—Jim Loughrey, Belfast.....W 6
Feb. 6—Ken Lavery, Belfast.....W 6
Feb. 20—Dave White, Belfast.....L 8
Mar. 20—Harry Fagan, Belfast .....KO 2

TOM McMENAMY

Belfast, Ireland, Lightweight

1948

Feb. 13—Tim McGrory, Belfast.....W 8
June 19—Bob Banton, Ulster.....W 8
June 26—Tommy Henrie, Glasgow.....D 8
July 24—Jackie Molloy, Larne.....KO by 1
Dec. 3—Tom McGoldrick, Glasgow.....W 6

1949

Jan. 25—Johnny Ingle, Belfast.....KO 2
Feb. 5—Billy Andrews, Glasgow.....KO 1
Apr. 5—Mickey O'Neill, Belfast.....W 10
May 2—Mickey McAloran, Belfast.....KO 7
June 18—Johnny Hazel, Belfast.....KO by 5
July 28—Pepi Smith, Isle of Man.....KO 2
Sept. 1—Gerry Smyth, Belfast.....KO by 3
Sept. 24—Frank Martin, Glasgow.....KO 6
Nov. 24—Bert Hornby, Liverpool.....KO by 3

1950

Oct. 9—Sonny Harris, Chicago.....W 6
Oct. 16—Al Roberts, Chicago.....W 6
Oct. 23—Pat Adkins, Chicago.....KO 1
Nov. 9—George Price, Minneapolis.....L 6
Nov. 16—Bob Henry, Sheboygan .....KO 3
Nov. 22—Sonny Harris, Minneapolis.....W 6
Nov. 28—Alan McFater, Toronto .....L 8

1951

Jan. 1—Al Boerts, Sheboygan.....KO 5
Jan. 3—Young Junior, Toronto.....W 6
Feb. 28—Bob Sandberg, Rockford.....D 10
Mar. 14—Harry LaSane, St. Paul.....W 10
Mar. 17—Bobby Anderson, Louisville...W 6
Mar. 26—Jean Richard, Toronto.....W 8
Apr. 2—Chuck Davey, Chicago.....KO by 2
June 27—Allan Tanner, Glasgow.....L 8
Sept. 5—Allan Tanner, Glasgow.....L 8
Dec. 26—Al Brown, Belfast.....KO by 7

1952

(Inactive)

1953

Aug. 6—Al Brown, Liverpool .....KO by 2
Oct. 24—Paddy Dowdall, Belfast.....D 8

1954

Jan. 2—Bola Lawal, Belfast.....W 8
Jan. 23—Johnny Delmore, Belfast.....W 8
June 30—Vincent O'Kine, Motherwell .....KO by 4
Oct. 26—Don McTaggart, Leith .....L 8
Dec. 11—Don McTaggart, Belfast.....D 8

JOE McNALLY

New Zealand Welterweight
(Complete record unavailable)

1953

May 18—Jimmy Brown, Dunedin.....W 10
June 8—Arthur Kelly, Dunedin.....W 10
July 13—Alf Christensson, Denedin.....KO 9
July 27—Brian Charles, Dunedin.....W 12
Aug. 13—Jimmy Brown, Hastings.....W 10
Aug. 24—Dick Lowe, Dunedin.....KO 7
Sept. 14—Ken Wenman, Oamaru.....L 10

1954

June 7—Ken Wenman, Dunedin.....KO 6
June 21—Ulf Christeson, Dunedin.....L 12

JOHN MCNALLY

Belfast, Ireland, Featherweight
(1954 European amateur bantam champion)

1954

Apr. 7—Johnny Kenny, Glasgow.....KO 2
June 11—Bobby Boland, Belfast.....W 8
Oct. 2—Eddie McNally, Belfast.....KO 2
Nov. 13—Ken Lawrence, Belfast .....W 8
Dec. 11—Joe King, Belfast.....KO 3

GERRY MCSTRAVICK

Belfast, Ireland, Welterweight

1954

May 27—Billy Billington, Liverpool.....W 4
July 1—Billy Billington, Liverpool.....W 4
July 23—Ken Greasley, Holywell.....W 6
July 29—Bamber Gaye, Liverpool.....W 6
Aug. 5—Bamber Gaye, Liverpool..... W 6
Aug. 19—Rex Bryan, Liverpool.....W 6
Oct. 2—Andy Baird, Belfast .....L 6
Oct. 29—Harry Warner, Blackpool .....W 6

DONALD McTAGGART

Scottish Lightweight Champion
Born, Paisley, April 14, 1931.

1949

Dec. 16—Ray Long, Rhyl .....W 4
Dec. 26—Tommy Burns, Rhyl .....KO 4

1950

Jan. 5—Gordon Riding, Liverpool .....D 4
Jan. 18—Billy Moore, Paisley .....KO 3
Feb. 8—Andy McCulloch, Paisley .....KO 5
Feb. 14—Chick Watson, Edinburgh.....KO 1
Feb. 15—Pat Walsh, Dundee .....W 4
Feb. 28—Zeke Brown, Edinburgh .....WF 5
Mar. 22—Max Brady, Paisley.....KO --
June 19—Vince Flynn, Newcastle.....KO --
July 6—Laurie McShane, Paisley .....W 6
July 19—Hal Crosbie, Coatbridge .....W 6
Sept. 14—Ivor Davies, Ayr.....W 6
Oct. 30—Jackie Horseman, Newcastle ..W 6
Nov. 7—Derek Smith, Edinburgh .....W 6
Nov. 28—Don Scott, Edinburgh .....W 6
Dec. 13—George Lamont, Paisley...KO by 5

1951

Jan. 16—Al Smith, Edinburgh.....WF 4
Jan. 23—Brian Jelley, Edinburgh.....D 6
Feb. 6—Al Smith, Edinburgh.....KO 6
Feb. 20—Johnny Finnigan, Edinburgh..KO 6
Mar. 13—Charley Simpkins, Edinburgh..KO 3
Mar. 19—Dennis Pratt, Newcastle.....W 6
Mar. 27—Black Bond, Edinburgh.....W 6
Apr. 30—Billy Kelly, Ayr.....W 6
June 15—Pat McCrory, Glasgow.....W 6
Sept. 19—Harry Gilliland, Paisley.....KO 5
Oct. 31—George Lamont, Paisley.....W 6
Nov. 15—Stan Skinkiss, Liverpool.....W 8

1952

Jan. 22—Hugh Mackie, Edinburgh....WF 4
Feb. 20—Alby Tissong, Glasgow.....L 8
Feb. 26—Hugh Mackie, Edinburgh.....W 8
Mar. 18—Brian Jelley, Edinburgh.....W 8
Apr. 22—Jackie Turpin, London.....D 8
May 21—George Stewart, Glasgow.....L 8
Aug. 20—Jim Travers, Glasgow.....W 10
Sept. 17—Denny Dawson, Glasgow.....W 8
Sept. 30—Sammy Bonnici, London.....WF 4

1953

Jan. 28—Jim Findlay, Paisley.....W 12
(Scottish lightweight title)
Feb. 23—Dick Ashcroft, Newcastle.....L 8
June 17—Dick Ashcroft, Glasgow.....W 8
Sept. 17—Alby Tissong, Liverpool.....L 8
Nov. 4—Al Brown, Blackpool.....L 8

1954

Mar. 23—Jackie Colpitts, Edinburgh....KO 8
June 30—Brian Jelley, Motherwell.....W 8
July 26—Johnny Miller, W. Hartlepool..W 8
Oct. 18—Neville Tetlow, Dundee.....KO 1
Oct. 26—Tom McMenemy, Leith.....W 8
Nov. 12—Johnny Butterworth, Manch'r..L 10
Dec. 11—Tom McMenemy, Belfast.....D 8

ENRICO MACALE

Italian Featherweight

(Complete record unavailable)

1953

Mar. 12—Mario Posca, Rome.....W 8
May 15—Hams Schomig, Munich.....D 8
June 14—Sergio Caprari, Rome.....L 8
Oct. 8—Antonio Borraccia, Rome.....D 6
Nov. 4—Jean Dubois, Milan.....D 8
Dec. 18—Flaviano Ciancarelli, Milan....W 6
Dec. 30—Mario Posca, Milan.....W 8

1954

Jan. 8—Sergio Caprari, Milan.....L 10
Apr. 9—Jacques Dumesnil, Geneva.....L 10
June 3—Hogan Bassey, Liverpool.....L 8
Aug. 24—Sammy McCarthy, London KO by 5

LUIGI MALE

Italian Welterweight

Born, Viterbo, February 25, 1929.

(Early record incomplete)

1948

Dec. 30—Sadok Bahri, Rome.....L 10

1949

Apr. 24—Jean Julien, Rome.....L 8
May 26—Ray Famechon, Rome.....L 10
Sept. 7—Roberto Proietti, Rome.....L 10
Dec. 28—Guiseppe Fusaro, Milan.....W 12
(Italian lightweight title)

1950

Jan. 28—Mokhfi, Rome.....KO 5
Apr. 1—Leandre Mateos, Rome.....W 10
Apr. 28—Guiseppe Fusaro, Milan.....D 12
(Italian lightweight title)
June 18—Ray Lewis, Rome.....W 10
Aug. 19—Vittorio Fuiano, Viterbo.....KO 4
Nov. 8—Duilio Loy, Milan.....D 12
(Italian lightweight title)
Nov. 28—Emilio Marconi, Grosseto.....L 10
Dec. 14—Efisio Melis, Cagliari.....KO 6
Dec. 23—Luigi Coluzzi, Rome.....W 10

1951

Feb. 15—Giuseppe Fusaro, Rome.....D 8
Mar. 13—Joe Lucy, London.....L 10
(Relingquished Italian lightweight title to enter welterweight class)
July 1—Danny Womber, Turin.....KO by 6
Dec. 1—Scortichini, Portoecanati.....L 10

1952

Jan. 5—Franco Fratalia, Civitavecchia.....KO 4
Mar. 15—Duilio Bianchini, Rimini.....D 8
May 31—Italo Scortichini, Rome.....W 10
Nov. 8—Luigi Valentini, Civitavecchia.....KO by 8
(Italian welterweight title)

1953

Mar. 14—D. Bianchini, Civitavecchia.....W 10
Apr. 18—Francesco Rizzotti, Luino.....D 10
Aug. 16—Francesco Rizzotti, Viterbo.....W 10
Nov. 21—Stefano Bellotti, Civ'cha.....L 10

1954

Mar. 25—Luigi Coluzzi, Rome.....L 8
Apr. 17—Giovanni Bidini, Viterbo.....W 8
May 17—Umberto Vernaglione, Bologna..L 10
June 14—Louis Ursini, Bologna.....D 10
Sept. 9—Umberto Vernaglione, Rome.....KO by 2

LEO MALONEY

London (Hillingdon), England, Welterweight

1953

Mar. 2—Joe White, Walworth.....L 6
Mar. 16—Fred Morris, Walworth.....KO 5
Mar. 31—Ron Ball, Watford.....W 6
Apr. 7—Arthur Garrett, Walworth....KO 5
Apr. 29—Johnny Pipe, Watford.....W 6
May 14—Patsy Guttridge, Wembley.....W 6
June 16—Ron Ball, Wembley.....D 6
July 8—Roy Holt, Mile End.....W 6
Aug. 3—Eddie King, Jersey.....W 6
Oct. 12—Derek Cook, Wembley.....W 6
Nov. 24—Gordon Kearns, Watford.....W 8
Dec. 28—Pat Guttridge, Wembley...KO by 7

1954

Feb. 8—Jack Thornbury, Wembley.....W 8
Feb. 23—Pat Guttridge, Wembley.....D 8
Apr. 27—Gordon Kearns, Watford.....W 8
May 18—Ron Kensington, Alb. Hall....W 6
June 15—Paul King, Wembley.....KO by 1
Sept. 27—Bill Wooding, Birmingham....D 8
Oct. 26—Jack Thornbury, Watford.....W 8
Nov. 15—Dennis Read, Wembley.....L 8
Dec. 6—Norman Saunders, Wembley....D 8

JOHNNY MANN

Birmingham, England, Lightweight

Born, April 11, 1932.

1948

Oct. 4—Jackie Cowdell, Walsall.....KO 3
Oct. 11—Sam Bowers, Birmingham....KO 1
Nov. 1—Bob Abbey, Walsall.....KO 3
Nov. 19—Billy Parkin, W. Bromwich....W 4
Dec. 6—Johnny Britton, Walsall.....W 4
Dec. 13—Johnny Britton, Birmingham..W 4

1949

Jan. 12—Vince Lennon, Rushden.....L 6
Jan. 17—George Moon, Birmingham...KO 2
Jan. 24—Ronnie Nelson, Birmingham..W 4
Feb. 7—Jack Elliott, Coventry.....W 4
Mar. 8—Jack Elliott, Bedworth.....D 6
Mar. 21—Jim O'Rourke, Birmingham..KO 4
Mar. 31—Jack Elliott, Coventry.....D 4
Apr. 12—Ronnie Nelson, Willenhall....W 4
Sept. 19—Harry Peacock, Coventry.....D 4
Oct. 24—Harry Peacock, Birmingham..W 4
Nov. 7—Johnny Britton, Birmingham....W 4
Nov. 15—Hughie Mackie, Willenhall....W 6

1950

Jan. 2—Charley Vaughan, Walsall.....W 4
Jan. 9—Johnny Britton, Birmingham..W 6
Jan. 16—Willie Croke, Coventry.....D 6
Feb. 1—Hugh Mackie, Wolverhampton..W 6
Feb. 20—Willie Croke, Birmingham.....W 8
Mar. 7—Percy Bright, Smithwick.....W 6
Mar. 27—Harry Peaccok, Coventry.....KO 2
Apr. 5—Jimmy Stimpson, Willenhall...W 6
May 8—Dick Grindle, Birmingham.....W 6
Oct. 9—Stan Parkes, Birmingham....WF 8
Nov. 27—Willie Croke, Birmingham.....D 6
Dec. 13—Tony Brazil, Birmingham.....W 8

1951

Jan. 8—Chris Jenkins, Walsall.....W 8
Jan. 22—Selwyn Evans, Birmingham....L 8
Feb. 26—Dick Grindley, Birmingham....W 8
Aug. 20—Tony McTigue, Birmingham...W 8
Nov. 12—Tony Brazil, Rushden.....D 8
Dec. 10—Ricky McCulloch, Birmingham..L 8

1952

Jan. 14—Tony Brazil, Rushden.....W 8

Jan. 29—Percy Bright, Willenhall.....W 8
Mar. 7—Dick Levers, Redditch.....W 8
Apr. 7—Len Davies, Walsall.....W 8
Apr. 16—Stan Parkes, Willenhall.....WF 6
June 24—Alan Buxton, Willenhall.....L 8
Dec. 1—Eddie Ricketts, Walsall.....L 8

1953

Jan. 15—Eric Billington, Liverpool.....L 8
Jan. 26—Jimmy Croll, Newcastle.....L 8
Mar. 23—Roy Bennett, Newcastle.....KO 7
June 25—Roy Bennett, Newcastle.....L 8
Oct. 5—Irvin Newton, Leicester.....KO 3
Nov. 23—Johnny Hudson, Leicester.....D 8
Dec. 14—Johnny Hudson, Newcastle.....W 8
Dec. 28—Mike Hughes, Birmingham.....W 8

1954

Jan. 18—Bill Connor, Newcastle.....KO 3
Feb. 8—Roy Bennett, Newcastle.....W 8
Feb. 22—Irvin Newton, Birmingham.....W 8
Apr. 30—Roy Bennett, Manchester.....L 8
July 8—Bola Lawal, Liverpool.....L 8
July 22—Mickey Flanagan, Liverpool.....W 8
Sept. 16—Mickey Flanagan, Liverpool.....D 8
Oct. 11—Charley Page, Gr. Yarmouth.....D 8
Oct. 25—Billy Cobb, Nottingham.....KO 3
Nov. 9—Frank Parkes, Birmingham KO by 7

YOUNG MANNERS

Australian Featherweight

1954

Feb. 2—Frank Bennett, Sydney.....KO 3
Feb. 22—Gordon Bell, Sydney.....KO 4
Apr. 5—Herb Pittman, Sydney.....L 6
Apr. 23—Jerry Logan, Newcastle.....KO 3
June 15—Herb Pittman, Sydney.....KO 2
June 21—Gordon Bell, Sydney.....KO 2
July 29—Darcy Carr, Leichhardt.....KO 11
Oct. 11—Darcy Carr, Sydney.....KO 3
Oct. 18—Harold Piper, Sydney.....KO by 4

SANDY MANUEL

Nigerian Lightweight

Record in Europe:

1953

Jan. 1—Colin Harrison, Liverpool.....L 8
Jan. 9—Peter Cardiff, Blackpool.....W 8
Jan. 16—Willie Croke, Blackpool.....W 8
Jan. 29—Emrys Jones, Liverpool.....W 6
Feb. 19—Emrys Jones, Liverpool.....KO 6
Feb. 25—Cyril Evans, Blackpool.....KO 5
Mar. 7—Jim McMillan, Blackpool.....KO 5
Mar. 16—Johnny Hudson, Derby.....KO 4
Mar. 23—Bryn Phillips, Willenhall.....KO 2
May 4—Norman Wormall, Walsall.....W 8
May 13—Tony Llanelly, Oldham.....W 8
Aug. 8—Gerry Smyth, Belfast.....KO 2
Aug. 22—Al Sharpe, Belfast.....KO 2
Sept. 10—Jimmy O'Connell, Liverpool.....L 8
Oct. 22—Johnny Butterworth, Liverpool.....L 10
Nov. 4—Duilio Loi, Milan.....L 10
Dec. 14—Ricky McCullough, Leeds.....KO 5

1954

Jan. 27—Mario Ciccarelli, Milan.....KO by 7
Mar. 4—Peter King, Liverpool.....W 8
Apr. 6—Jackie Keough, Durham.....W 8
May 10—Dave Underwood, W. Hartlepool.....L 8
May 24—Attu Clottey, Gr. Yarmouth.....L 8
Aug. 30—Peter King, Liverpool.....W 8
Sept. 13—Dave Underwood, Preston.....W 8
Oct. 9—Boswell St. Louis, Liverpool.....W 8
Nov. 29—George Happe, Leeds.....D 8

CARLO MARCHINI

Italian-Australian Middleweight

(Early record unavailable)

1951

July 28—Alwin Simonds, Newcastle.....W 10
Aug. 2—Allan McDonald, Sydney.....KO 1
Aug. 18—Clem Sands, Newcastle.....W 10
Aug. 27—Zac Rakicic, Sydney.....KO 8
Sept. 18—Roy Butler, Sydney.....KO 7
Sept. 24—Ron Giltinan, Sydney.....W 10
Oct. 11—Zac Rakicic, Sydney.....W 10
Nov. 19—Ron Giltinan, Sydney.....W 12
Dec. 3—Neville Britt, Sydney.....L 12
Dec. 23—George Kapeen, Newcastle KO by 3

1952

Mar. 17—Jack McIvor, Sydney.....KO 10
Apr. 7—Harry Jenkins, Sydney.....KO 5
Apr. 28—Elmars Berzinskis, Sydney.....KO 6
June 19—Harry Hayes, Leichhardt.....L 12
July 24—Harry Hayes, Leichhardt.....L 12
Aug. 14—Al Smith, Leichhardt.....D 12
Sept. 18—Al Smith, Leichhardt.....KO 9
Nov. 13—Al Smith, Leichhardt.....D 12
Dec. 14—Siegfried Formella, Leichhardt.....KO 2
Dec. 22—Alfie Sands, Sydney.....KO by 9

1953

Feb. 20—Jimmy Reeves, Griffiths.....KO 4
May 4—Alfie Sands, Sydney.....KO by 9
June 22—Bill Larrigo, Sydney.....KO by 12
July 3—Al Bourke, Melbourne.....L 12
July 17—Al Bourke, Melbourne.....KO by 11
(Australian middleweight title)
Sept. 25—Graham Higham, Brisbane.....KO by 8
Dec. 12—Bruce Farthing, Newcastle.....L 12

1954

Feb. 15—Kev Clues, Sydney.....KO 1
Mar. 1—Tom Scott, Sydney.....KO 8
Mar. 8—Bill Montgomery, Sydney.....KO 4
May 3—Don Johnson, Sydney.....W 12
May 31—Pran Mikus, Sydney.....L 12
Nov. 1—Ricardo Marcos, Sydney.....L 12
Dec. 20—Don Johnson, Sydney.....W 12

EMILIO MARCONI

154-21

Italian Lightweight

Born, Grosseto, January 11, 1927.

(Complete record unavailable) (7-1)

1950

Nov. 28—Luigi Male, Grosseto.....W 10
Dec. 23—Sylvano Locatelli, Rome.....W 8

1951

June 18—Giovanni Bidini, Cremona.....WF 8
Sept. 19—Umberto del Carlo, Firenze.....ND 6
Dec. 8—Giuseppe DiJoanni, Grosetto.....W 10

1952

Feb. 9—Morlay Kamara, Grosseto.....W 10
Mar. 15—Antonio Ruiz, Grosseto.....KO 3
Apr. 2—Duilio Loi, Cagliari.....L 12
(Italian lightweight title)
May 17—Joergen Johansen, Grosseto.....W 10
July 3—Ray Famechon, Rome.....KO by 8
Oct. 2—Ernesto Formenti, Rome.....WF 7

1953

Jan. 17—Silvio Roteglia, Grosseto.....W 8
Jan. 28—Virgilio Andressi, Milan.....W 8
May 30—Gaetano DiLuccia, Grosseto.....W 10
June 14—Beppe DiJoanni, Rome.....W 8
July 11—Bruno Visintin, LaSpezia.....L 10
Sept. 13—Duilio Loi, Grosseto.....D 12
(Italian lightweight title)
Dec. 13—Marcello Padovani, Parma.....D 10

1954

Apr. 15—Luigi Coluzzi, Rome.....L 10
May 23—Bouadjemi Mokhfi, Gavorrano.....W 8
June 6—Raphael DaSylva, Grosseto.....W 10
Dec. 7—Stefano Bellotti, Grosseto.....W 10

RICARDO MARCOS

Spanish Middleweight

European record unavailable; record in Australia:

1954

July 23—Luigi Coluzzi, Melbourne.....D 12
Aug. 30—Pran Mikus, Sydney.....L 12
Sept. 17—Bill Larrigo, Melbourne.....KO 7
Oct. 8—Luigi Coluzzi, Melbourne.....L 12
Oct. 22—Joe Pompei, Melbourne.....W 12
Nov. 1—Carlo Marchini, Sydney.....W 12
Nov. 19—Don Johnson, Brisbane.....KO by 10
Dec. 3—Pran Mikus, Melbourne.....W 12

BRUNO MAROSTEGAN

French Welterweight

Born, Besancon, August 3, 1926. As an amateur engaged in 82 bouts; won 76, drew 2, lost 4. Turned professional in 1946 and through 1949 engaged in 23 bouts; won 17, drew 2, lost 4.

1950

Jan. 12—Kid Rene, Paris.....W 10
Feb. 13—L. Berto, San Remo.....D 10
Feb. 24—Valere Benedetto, Paris.....W 10
Mar. 14—Georges Clausener, Besancon.....KO 6
Apr. 15—Odorico, Yverdon.....W 10

Apr. 25—Eddie Thomas, London .....L 10
May 5—Omar LeNoir, Besancon .....W 10
Oct. 16—Gilbert Lavoine, Paris .....L 15
(French welterweight title)
Nov. 11—Stan Reypens, Ghent .....L 8
Dec. 2—Van Zandt, Besancon .....W 10

1951

Jan. 26—Charles Humez, Lens.....L 10
Mar. 1—Ludwig Petri, Bale.....W 10
Mar. 11—Stan Reypens, Rennes.....W 10
Mar. 16—Christian Christensen, Copenhagen .....L 10
Apr. 30—Pierre Langlois, Paris.....L 10
May 26—Hans Schmitz, Zurich.....KO 2
Oct. 5—Ludwig Petri, Basle.....D 10
Oct. 22—Danny Womber, Paris.....L 10
Dec. 13—Titi Clavel, Paris.....L 10

1952

Jan. 13—Louis Klein, Metz.....KO by 2
Feb. 17—Jacques Billy, Rennes.....W 10
Mar. 14—Roger Baour, Boulogne....KO by 9
Apr. 24—Robert Guivarch, Evreux.....D 10
July 3—Luigi Valentini, Rome.....L 8
July 28—Egisto Peyre, Rome.....L 8
Oct. 4—Emile Delmine, Brussels.....L 8
Nov. 14—William Thieullin, St. Aubin....L 10

1953

Feb. 9—Paolo Melis, Paris.....L 8
Feb. 27—Gilbert Lavoine, Rouen.....L 10
Mar. 7—Emile Zilli, Metz.....W 10
Apr. 30—Titi Clavel, Paris.....L 10
May 14—Idrissa Dione, Paris.....L 10
July 3—Jean Ruellet, Paris.....D 10
Nov. 15—Gilbert Ussin, LeHavre.....D 10

1954

Feb. 13—Jacques Prigent, Paris.....L 10
May 14—Elie Makridis, Marseilles.....W 10
Sept. 21—Elie Makridis, Marseilles.....L 10
Nov. 11—Rene Weissman, Paris .....L 10

GIUSEPPE MAROTTO

Italian Lightweight

Born, Villorba, August 2, 1932.

1953

Aug. 6—Jean Josia, Menton .....KO 5
Sept. 6—Amed Belalia, Monte Carlo ...KO 4

1954

Apr. 19—Jean Claramunt, Marseilles....W 10
May 1—Jean Martinez, Marsiglie .....W 8
June 13—Julien Staccini, Marseilles.....W 8
July 7—Paolo Scoccimarro, Genoa .....D 8
Aug. 13—Felice Gallo, San Remo.....W 8
Nov. 26—Jo Perez, Marseilles .....W 8

ERIC MARSDEN

27-3-1
(13-2)

St. Helens, England, Flyweight

Born, August 20, 1930.

1949

Dec. 9—Colin Clough, Blackpool .....W 4

1950

Mar. 9—Dennis Nagel, Liverpool .....KO 1
Mar. 23—Norman Cooper, Liverpool ...KO 4
Apr. 13—Gordon Brown, Liverpool ...KO 3
May 18—Johnny Black, Liverpool .....W 6
July 6—Joe Lancaster, Liverpool ....KO 4
Aug. 24—Dennis Sale, Liverpool .....W 6
Sept. 28—Roy Thomas, Liverpool.....W 6
Oct. 27—Roy Thomas, Blackpool .....W 8
Nov. 23—Ron Perry, Liverpool .....W 8

1951

Apr. 5—Sammy Fisher,Liverpool.....KO 1
Apr. 12—Bernard Marshall, Liverpool...D 8
Apr. 26—Glyn David, Liverpool.....WF 1
Sept. 20—Dennis Sale, Liverpool.....W 6
Oct. 11—Laurie Morrow, Liverpool....KO 4
Nov. 8—Johnny Black, Liverpool.....W 8
Nov. 29—Mark Harrison, Liverpool....KO 2

1952

Feb. 14—Sid Charles, Liverpool.....KO 4
Mar. 6—Joe Cairney, Liverpool.....KO 6
Apr. 10—Jimmy Thomson, Liverpool....W 8
July 17—Mickey Roche, Liverpool....KO 3
Oct. 21—Terry Allen, London.....KO by 6
(vacant British flyweight title)
Dec. 15—Henry Carpenter, Manchester..KO 3

1953

Feb. 27—Andre Jasse, Manchester.....W 8
Apr. 10—Jake Tuli, Manchester.....KO by 6
July 31—Joe Murphy, Liverpool.....W 8
Sept. 25—Colin Clitheroe, Manchester..KO 8
Nov. 5—Ogli Tettey, Liverpool.....W 8

1954

Feb. 16—Terry Allen, London.....LF 5
(British flyweight title)
Sept. 3—Jimmy Quinn, Manchester.....W 10
Nov. 12—Emile Delplanque, Manch'r ...KO 9

YOUNG MARTIN

(Marin Marco Voto)

31-7-2
(14-1)

Spanish Flyweight Champion

Born, Madrid, March 5, 1931.

1951

Apr. 18—Sidi Ali Ahumar, Madrid.....KO 1
Apr. 27—Juan Jose Gonzales, Madrid....W 8
Aug. 3—Willibald Koch, Dusseldorf....KO 1
Sept. 15—Walter Schopp, Cologne.....W 6
Nov. 1—Andre Valignat, Paris.....L 10
Nov. 17—Andre Jasse, Paris.....L 10
Dec. 2—Felix Vanderdonck, Lille.....W 8

1952

Jan. 6—Sadraoui, Bilbao .....KO 3
Feb. 14—Francisco Mur, Saragossa.....KO 8
(Spanish flyweight title)
Mar. 26—Kim Navarro, Barcelona.....W 8
Apr. 12—Cristobal, Bilbao .....W 10
May 3—Antonio Diaz, Bilbao.....KO 5
June 28—Vidal, Gijon.....W 8
July 17—Ortega, Gijon.....KO 5
Sept. 21—Charley Bohbot, Casablanca...W 10
Oct. 25—Juan Jose Gonzales, Bilbao....W 12
(Spanish flyweight title)
Dec. 7—Charles Bohbot, Casablanca..KO 8
Dec. 25—Pages, Bilbao.....W 8

1953

Feb. 14—Emile Chemama, Casablanca....L 10
Feb. 22—Mendez, Bilbao.....W 8
Mar. 14—Torralba, Vitoria.....KO 3
Apr. 15—Leo Espinosa, Manila.....L 10
June 14—Louis Skena, Madrid.....KO by 14
(vacant European flyweight title)
Aug. 7—Andre Jasse, San Sebastian....W 10
Aug. 14—Lewandowski, St. Sebastian ..KO 4
Aug. 23—Theo Medina, Madrid.....W 10
Sept. 12—Ogli Tettey, Madrid.....KO 4
Oct. 31—Jesus Rubio, Madrid.....W 8
Dec. 18—Antonio Diaz, Barcelona.....D 12
(Spanish flyweight title)

1954

Jan. 23—Jose Luis Martinez, Madrid....W 10
Feb. 20—Antonio Palazon, Madrid .....KO 4
Mar. 27—Antonio Diaz, Madrid .....D 8
Apr. 10—Antonio Diaz, Madrid.....LF 2
May 29—Francisco Romageura, Madrid KO 6
June 12—J. Navarro, Madrid .....W 8
July 11—Jose Luis Martinez, Madrid....W 8
July 25—Gonzales Incera, Madrid.....KO 3
Aug. 8—Renato Denti, Madrid.....KO 2
Aug. 29—Robert Mouginot, Madrid.....W 10
Sept. 8—Mariano Diaz, Barcelona.....L 10

RAMON MARTINEZ

Spanish Light Heavyweight
(early record unavailable)

1951

Jan. —Jo Vincenzi, San Sebastian...W 8
Feb. —Jo Vincenzi, San Sebastian....W 8
Apr. 4—Julio Neves, San Sebastian...KO —
Apr. 15—Wildcat Amato, San Sebastian.W 10
July 6—Marco Brito, Madrid.....W 8
July —Jean Dobiash, Madrid.....W 8
Aug. 11—Gus Degouve, Madrid.....W 8
Sept. 1—Hans Stretz, San Sebastian KO by 5
Sept. 15—Antonio Folgado, Madrid.....WF 4
Nov. 10—Ben Buker, San Sebastian.....W 8

1952

Mar. 2—Julian Humanes, San Sebastian .....WF 6
May 31—Jose Navarro, San Sebastian...W 8
Aug. 1—Julio Neves, Lisbon.....KO by 7

1953

Jan. 10—Jacques Hairabedian, Istanbul .....KO by 6
Mar. 10—Sylvestre Pericas, Palma.....LF 2
(Spanish light-heavyweight title)
Mar. 21—Alfons Kubes, Barcelona.....W 8
May 30—Roland Romano, San Sebastian..W 10

June 13—Hans Schwarzmann, Madrid....W 8
July 23—Jose Gonzales, Barcelona.....L 8
Oct. 17—Marcel Limage, Brussels...KO by 6

1954

Jan. 23—Charles Colin, St. Nazaire.....D 10
Feb. 26—Jacques Bro, Limoges.....W 10
May 3—Jacques Bro, Ste. Jan-de-Luz..KO 6
May 15—Michel Lapourielle, Limoges....W 10
Aug. 26—Jacques Lebegue, Madrid.....W 10
Sept. 11—Domingo Lopez, Madrid.....D 8
Sept. 25—Jacques Royer-Crecy, Lyon .....KO by 8

SANTOS MARTINS

Nigerian Welterweight

1950

July 11—Jack Streek, London.....W 6

1951

Feb. 9—Norman Anderson, London.....W 6
Feb. 16—Hugh O'Donnell, London.....W 6
Feb. 26—Ken Tysor, London.....KO —
Mar. 12—Eli Frankham, London.....W 6
Apr. 12—Ray Routledge, London.....KO 6
Apr. 25—Jack Allpress, Rochester.....KO 3
May 3—Johnny Fish, London.....KO by 2
May 19—Bernie Newcombe, Chatham....L 6
June 20—Peter Glen, London.....W 6
July 17—Bernie Newcombe, London.....L 6
Aug. 21—Lew Labar, London.....D 6
Oct. 2—Harry Warner, Guernsey.....L 6

1952

Jan. 15—Lew Lazar, London.....L 6
Jan. 28—Alf Lay, London.....KO by 4
Feb. 25—Ron Kensington, London.....W 6
Mar. 18—Peter Parsons, Guernsey.....W 6
Apr. 3—Morley Nightingale, London...W 6
May 6—Jack Thornbury, London.....W 6
May 27—Morley Nightingale, London...W 6
June 16—Wally Mays, London.....L 8
July 24—Bernie Newcombe, London.....L 8
Aug. 23—Mickey O'Neill, Belfast.....W 8
Sept. 1—Phil Mellish, Bedford.....W 8
Oct. 11—Gerry Smyth, Belfast.....D 8
Nov. 3—Roy Baird, Walsall.....L 8

1953

Jan. 30—Joe Bandey, Lagos.....KO 6
(Nigerian welterweight title)
May 13—Harry Warner, Oldham.....KO 5
May 23—Gerry Hassett, Belfast.....L 8
June 30—Jack Thornbury, London.....KO 5
July 21—Tommy Hinson, London.....L 8
Aug. 25—George Happe, London.....L 8
Sept. 28—Bernie Newcombe, London.....L 8
Oct. 19—Eric Davies, London.....W 8
Dec. 21—Johnny Fish, London.....L 8

1954

Jan. 25—Peter Smith, Huddersfield....KO 7
Mar. 12—Attu Clottey, Blackpool.....L 8
May 21—Bep van Klaveren, The Hague..L 10
Oct. 12—Peter Waterman, London .....L 6
Oct. 19—Peter Waterman, London .....L 6
Nov. 8—Albert Carroll, Leyton .....L 8
Nov. 29—Albert Carroll, Leeds .....L 8

TOMMY MASON

Liverpool, England, Lightweight

1952

Mar. 20—Stan Gee, Liverpool.....W 6
May 8—Peter Cardiff, Liverpool.....W 6
May 22—Jackie Dyer, Liverpool.....W 6

1953

Mar. 19—Tommy Wilson, Liverpool.....W 6
Apr. 23—Jackie Dyer, Liverpool.....W 6
May 21—Johnny Ritchie, Liverpool.....W 6
June 20—George Bailey, Chester.....D 8
July 5—Johnny Ritchie, Burtonwood...W 6
July 16—Mickey Stasack, Liverpool.....W 6
July 31—Syd Greb, Liverpool.....L 6
Nov. 5—Vic Glover, Liverpool.....KO 5
Nov. 12—Emrys Jones, Liverpool.....W 6
Nov. 23—Bob Hodgson, Newcastle.....W 6
Dec. 4—Jeff Walters, Blackpool...KO by 5

1954

Jan. 8—William Lloyd, Blackpool..KO by 6
Mar. 5—William Lloyd, Blackpool.....W 6
Mar. 26—Jackie Dyer, Blackpool.....W 8
Apr. 8—Pat McCarthy, Liverpool..KO by 2
May 20—Pat McCarthy, Liverpool.....L 8

MICHEL MASSON

French Welterweight

Born, Boulogne-sur-Mer, June 15, 1930.

1953

Jan. 20—M. Savey, Thonon-les-Bains....W 8
Feb. 11—R. Masliah, Paris .....W 8
Feb. 21—Bernard Adam, Paris .....W 6
June 4—E. Roose, Paris .....W 8

1954

Feb. 14—M. Lombardet, Paris .....WF 6
Mar. 21—A. Arrendondo, Paris .....W 6
Mar. 30—Bernard Adam, Paris .....W 6
Apr. 13—M. Billault, Montargis .....D 8
May 9—Andre Briend, Vannes .....W 8
June 8—R. Ferragu, Paris .....KO 5
June 18—Augustin Ussin, Colombes .....W 10
Sept. 21—Bouadjemi Mohkfi, Paris .....W 10

PETER MASTERS

Belfast, Ireland, Featherweight

1954

May 22—Jim Brown, Belfast.....KO 3
May 29—JimFeeney, Belfast.....L 6
Aug. 7—Bobby O'Neill, Belfast.....W 6
Aug. 14—John Leebody, Belfast.....KO 2
Aug. 28—Jim Brown, Belfast.....KO 1
Sept. 18—Jim Feeney, Belfast.....W 6
Oct. 26—Matt Fulton, Leith.....KO by 3

GASTON MATHIEU

French Lightweight

Born, Cachan, November 19, 1930.

1951

Oct. 6—R. Toussaint, St. Brieuc.....W 6
Nov. 3—A. Leroux, St. Brieuc.....W 6
Dec. 1—A. Geoffroy, St. Brieuc.....W 6

1952

Jan. 5—J. Guillard, St. Brieuc.....W 6
Feb. 2—Theo Nollet, St. Brieuc.....L 8
Apr. 5—Y. Oudiou, St. Brieuc.....W 6
Oct. 4—J. Clouin, St. Brieuc.....KO 4
Nov. 8—Fernand Guillo, St. Brieuc.....W 8
Dec. 20—Y. Oudiou, Brest.....W 6

1953

Jan. 3—M. Gritti, St. Brieuc.....W 6
Jan. 10—J. Guernalec, Lisieuv.....L 6
Feb. 7—R. Leclercq, Guingamp.....W 6
Mar. 7—P. Sarkissian, St. Brieuc.....W 8
Mar. 27—Marcel Merle, Brest.....W 8
Apr. 11—L. Chapel, Guingamp.....KO 1
May 1—F. Granger, St. Brieuc.....W 8
Dec. 6—Andre Lefin, St. Bruce.....W 8

1954

Jan. 9—Raphael Diaz, St. Brieuc .....W 8
Jan. 30—Gerald Azun, Giungamp .....W 8
Mar. 6—Ben Amar Belifa, S. Brieuc...KO 7
Apr. 10—Georges Barrier, Giungamp ..KO 7
May 1—Max Vigneron, Rennes .....W 6
May 15—Andre Guernelec, St. Brieuc...W 10
Sept. 11—Theo Nollet, Laval.....L 10
Oct. 9—Ray Falkner, St. Brieuc .....WF 10

STAR MATNOG

(Luciano Galleres)

Filipino Lightweight
(Complete record unavailable)

1952

June 29—Star Naven, Tacloban.....W 10
Aug. 2—Kid Liberty, Tacloban.....W 8
Sept. 6—Battling Lino, Tacloban.....D 8

1953

Jan. 17—Speed Cabenala, Rizal.....L 10
Feb. 14—Star Naven, Caloocan.....W 10
Feb. 28—Rocky Montano, Caloocan.....W 10
Mar. 7—Tenejeros Boy, Rizal.....L 10
Mar. 21—Baby Garcia, Caloocan.....KO 7
Apr. 8—Tommy Lerma, Manila.....D 10
May 16—Tommy Lerma, Manila.....L 10
Aug. 17—Independence Kid, Cebuc City..D 10

1954

May 22—Keijiro Kazama, Manila.....W 10
June 14—Tenejeros Boy, Binan.....KO 6
Nov. 20—Taruso Ogawa, Manila .....W 10

TERUO MATSUYAMA

Japanese Welterweight

Born, Nov. 25, 1934, Korea.

1952

Jan. 27—Masao Yokawa, Kobe .....W 6

Apr. 24—Yoshikazu Nishimura, Kobe....W 6
June 7—Fujio Shimejima, Osaka.....KO 4
July 5—Kusuo Suda, Osaka.....KO 3
July 26—Yoshikazu Nishimura, Kobe....W 8
Aug. 9—Keijiro Kazama, Kobe.....L 8
Sept. 23—Takeo Ugo, Osaka.....L 8
Nov. 2—Saburo Shima, Kobe.....W 8
Dec. 24—Teruo Muraoka, Kobe.....W 6

1953

Jan. 4—Heiwa Omoto, Osaka.....W 4
Jan. 10—Teruo Onuki, Osaka.....KO by 2
Jan. 17—Keijiro Kazama, Osaka.....L 8
Mar. 5—Takeo Ugo, Osaka.....W 8
Apr. 11—Toshiji Yonetsu, Nagoya.....D 10
July 6—Teruo Onuki, Osaka.....KO by 9
(Japanese Welterweight Title)
Sept. 19—Mamoru Yokoyama, Osaka KO by 5
Nov. 19—Teruo Onuki, Osaka.....LF 9
(Japanese Welterweight Title)

1954

Mar. 22—Shintaro Kiyokawa, Tokyo.....W 8
Apr. 8—Baby Gostello, Osaka.....KO by 6
Apr. 27—Kenji Fukuchi, Osaka.....D 10
May 26—Tommy Aldegeul, Osaka.....L 8

ANDRE MAUGUIN

French Welterweight

Born, Mount-p.-Chamb, March 13, 1928.

1952

Jan. 23—Said Belhout, Paris.....W 6
Feb. 3—A. Cheroughi, Paris.....W 8
Feb. 12—R. Dabrowski, Montceau.....W 8
Feb. 23—Bouadjemi Mokhfi, Paris.....W 8
Mar. 8—J. Smolarski, Paris.....W 8
Mar. 23—M. van Putten, LeHavre.....D 6
Apr. 5—G. Burati, Paris.....L 8
May 3—Jean Ruellet, Montreuil.....KO by 7
May 18—G. Burati, Verdun.....L 10
July 12—R. Dabrowski, LeCreusot.....W 10
Sept. 21—A. Briend, Rennes.....W 8
Oct. 11—Idrissa Dione, Paris.....L 10
Nov. 14—A. Bresci, Milan.....KO 5
Dec. 17—Duilio Bianchini, Milan.....D 10

1953

Jan. 29—Duilio Bianchini, Milan.....D 8
Feb. 21—Ramon Dabrowski, Paris.....L 10
Apr. 21—Marcel Beaumais, Paris.....W 10
May 16—Roger Gade, Paris.....L 8
June 5—Augustin Ussin, Paris.....W 10
Oct. 25—Rene Lacaze, Paris.....L 10

1954

Jan. 26—Joseph Gicat, Paris.....D 10
Mar. 2—Frank Hermal, Paris.....W 10
Apr. 4—Jean Julien, Melun.....D 10
May 4—Jacques Prigent, Asnieres.KO by 8
June 19—Rene Harivel, Lev.-Per.....W 8
July 2—Carlo Mola, Milan.....D 8
July 25—Javier Ortiz, Madrid.....L 8
July 31—Antonio Lopez, Madrid.....D 8
Aug. 7—Manuel Correa, Barcelona.....L 8

FONDIE MAVUSO

South African welterweight

(Complete record unavailable)

1954

Feb. 12—Leslie McKenzie, Durban.....W 12
June 10—Ace Chocolate, Durban.....KO 5

THEO MEDINA

French Bantamweight

Born, June 24, 1918, Sainte Parizet le Chatel.

Began boxing professionally in 1938 and through 1950 engaged in 11[illegible] bouts; won [illegible] lost 3, drew 3. For complete early record see 1949 and 1954 Ring Record Books.

1951

Jan. 11—Sam Conforti, Paris.....W 10
Feb. 18—Arturo Paoletti, Nancy.....W 10
Mar. 7—Jean Sneyers, Brussels.....KO by 4
May 6—Kid Andre, Tunis.....D 10
May 27—Emile Chemama, Marseilles...D 10
July 18—Gianni Zuddas, Milan.....L 10
Oct. 4—Dante Bini, Paris.....L 10
Nov. 19—Sam Conforti, Paris.....W 10
Dec. 17—Dante Bini, Paris.....L 10

1952

Jan. 13—Emile Chemana, Marseilles....W 15
(French bantam title)
Feb. 11—Andre Valignat, Paris.....L 10
Mar. 1—Marcel Mathieu, Thaon.....D 10
Apr. 26—Marcel Mathieu, Thaon.....W 15
(French bantam title)
May 10—Manuel Garcia, Casablanca....L 10
May 31—Vic Toweel, Johannesburg.KO by 7
June 24—Forfeited French bantam title.
Aug. 2—Charles Bohbot, Casablanca....D 10
Aug. 9—Mohamed Tayeb, Meknes.....KO 7
Oct. 1—Arthur Emboule, Bordeaux....KO 2
Oct. 20—Robert Cohen, Paris.....L 10
Dec. 10—Robert Meunier, Epernay.....D 10

1953

Jan. 6—Jacques Bataille, Amiens..KO by 4
Mar. 4—Kim Navarro, Barcelona.....W 10
May 23—Jacques Colomb, Chambery
KO by 8
June 4—Antonio Diaz, Barcelona.....L 10
July 4—Antonio Diaz, Perpignan.....LF 5
Aug. 5—Antonio Diaz, Perpignan.....KO 2
Aug. 23—Young Martin, Madrid.....L 10
Nov. 7—Hans Schomig, Narbonne.....D 10
Dec. 2—Luis Romero, Barcelona..KO by 6

1954

Jan. 12—Stan Sobolak, Paris.....W 10
Mar. 6—Maxime Cochin, Angers.....D 10
July 3—Arthur Emboule, LaCourneuve.W 10
Oct. 18—Jean Renard, Liege.....L 10
Nov. —Announced retirement from ring.

TOM MELI

Belfast, Ireland, Middleweight

Born, March 28, 1930.

1948

Aug. 11—Jack Simpson, Belfast.....KO 6
Nov. 24—John Weir, Belfast.....W 6
Dec. 15—Jackie Brown, Belfast.....KO 3

1949

Jan. 1—Garnett Denny, Belfast.....D 6
Jan. 5—Jim McGuinness, Belfast.....L 6
Jan. 20—Jimmy Tipper, Liverpool.....W 6
Feb. 12—John Weir, Belfast.....W 6
Feb. 25—Billy Watt, Blackpool.....W 8
Mar. 26—Billy Watt, Belfast.....W 8
May 21—Jim Josephs, Belfast.....W 8
Sept. 17—Jackie Brown, Belfast.....D 8
Nov. 3—Bruce Crawford, Liverpool.....L 8
Nov. 26—Les Berry, Belfast.....KO 1

1950

Jan. 13—Gerry McCready, Belfast.....KO 5
Feb. 14—Sammy Sullivan, Preston.....KO 2
Feb. 23—Jim Allsopp, Liverpool.....W 8
Mar. 13—Bruce Crawford, Preston...KO by 3
Apr. 17—Bert Ingram, Preston.....KO 2
June 16—Johnny Nuttall, Belfast.....W 8
Oct. 7—Richard Armah, Belfast.....L 8
Oct. 30—George Casson, Preston.....D 8

1951

Jan. 23—Eric McQuade, London.....L 8
Feb. 3—Tom Johnston, Belfast.....KO by 6
Mar. 7—Alex Dobbins, Belfast.....W 8
May 21—Gene Szczap, Preston.....W 8
Sept. 8—Alf O'Neill, Belfast.....W 8
Oct. 20—Tom Johnston, Belfast.....KO 7
Dec. 1—Jackie Wilson, Belfast.....KO 4
Dec. 10—George Roe, Birmingham.....W 8

1952

Feb. 23—Bert Sanders, Belfast.....W 8
May 9—Michael Stack, Belfast.....L 8
Aug. 8—George Roe, Dublin.....W 8
Sept. 20—Jim Lindley, Belfast.....L 8
Oct. 11—Garnett Denny, Belfast.....W 12
(N. Ireland light-heavyweight title)
Dec. 27—Richard Armah, Belfast.....L 8

1953

Apr. 7—Ron Grogan, Belfast.....W 8
Apr. 11—Wally Beckett, Belfast.....D 8
Oct. 3—Les Allen, Belfast.....L 8
Nov. 21—Calvin Garroway, Belfast.....W 8

1954

Jan. 9—Eric Metcalfe, Belfast.....W 8
Feb. 4—Pat McAteer, Liverpool.....L 8
June 19—Peter Cain, Belfast.....KO 7
Sept. 11—Ron Duncombe, Belfast.....L 8
Nov. 18—Billy Ellaway, Liverpool...KO by 7

EFISIO MELIS

Italian Lightweight

Born, Cagliari, Sardinia, July 12, 1927.

1950

Dec. 14—Luigi Male, Cagliari.....KO by 6

1951

Jan. 8—F. Pappacena, Guspini.....KO 5
Feb. 21—Valde Fusaro, Cagliari.....W 10
Mar. 29—Giuseppe Colasanti, Rome.....D 8
May 15—Giuseppe Colasanti, Cagliari...W 10
Sept. 15—Valde Fusaro, Cagliari.....W 8
Nov. 6—Kid le Noir, Paris.....W 10
Dec. 2—Maurice Maury, Paris.....L 10
Dec. 28—Ray Lewis, Bergamo.....KO 3

1952

Jan. 17—Valde Fusaro, Bergamo.....L 8
Apr. 28—Jean Culleries, Marselles.....W 8
May 18—Marcello Padovani, Parma....L 8
June 7—Evo Savini, Cagliari.....W 8
Sept. 6—Mario Rossellini, Cagliari.....W 8
Nov. 11—Albert Diori, Cagliari.....W 8

1953

June 20—Mario Ciccarelli, Milan...KO by 1
Dec. 23—Gigi Colombino, Porto Torres..KO 6

1954

Feb. 11—Franco Rosini, Cagliari.....W 8
Mar. 11—Franco Rosini, Cagliari.....W 8
Mar. 25—Renato Beccaria, Rome.....W 8
Apr. 25—Mario Ciccarelli, Isola Liri.....D 8
Sept. 17—Marcello Padovani, Piacenza..L 8

GIAMPAOLO (PAOLO) MELIS

Italian Welterweight

Born, Cagliari, Sardinia, May 14, 1929.

1950

June 16—Polo, Cagliari .....D 6
July 3—Polo, Cagliari.....W 6
Aug. 8—DiGiovanni, Cagliari.....W 6
Nov. 14—Fuiano, Cagliari.....W 4
Dec. 14—Fuiano, Cagliari.....W 8

1951

Jan. 19—Charles Laurin, Ch.-Thierry...W 8
Feb. 23—Drouet, Chateau-Thierry.....KO 4
Mar. 13—Hazebrouck, Ch.-Thierry.....KO 6
Apr. 7—Augustin Ussin, Ch.-Thierry..KO 6
Apr. 21—Louis Jasko, Paris.....KO 8
May 15—Facchi, Cagliari.....W 10
July 29—Gilbert Lavoine, Ch.-Thierry..W 10
Oct. 22—Pierre Langlois, Paris.....L 10
Nov. 22—Guy Toupe, Paris.....W 10
Dec. 26—Carlo Mola, Milan.....W 10

1952

Jan. 28—Louis Klein, Paris.....W 10
Aug. 5—Stefano Bellotti, Cagliari.....L 10
Sept. 28—Valere Benedetto, Marseilles..D 8
Oct. 16—Titi Clavel, Paris.....L 10
Nov. 3—Roger Guivarch, Paris.....W 8
Nov. 20—Eddie Dionne, Paris.....L 10
Dec. 15—Edgard Delannoit, Liege.....ND 4

1953

Jan. 12—Stan Pasek, Paris.....W 10
Feb. 9—Bruno Marostegan, Paris.....W 8
Apr. 23—Jean Ruellet, Paris.....KO by 6
May 13—Gilbert Ussin, Paris.....W 10
June 28—Tony Percy, Toronto.....W 8
July 14—Rocky Brisebois, Montreal.....W 10
July 28—Johnny Cunningham, Mon'l.....W 10
Aug. 18—Ernie Drummer, Montreal.....W 10
Sept. 1—Mario Terry, Montreal.....W 10
Nov. 21—Jean Ruellet, Caen.....W 10
Dec. 18—Luigi Valentini, Cagliari.....W 12
(Italian welterweight title)

1954

Feb. 11—Valere Benedetto, Cagliari.....W 10
Mar. 11—Stefano Bellotti, Cagliari.....W 12
(Italian welterweight title)
Apr. 22—Jean Ruellet, Paris.....L 10
May 31—Emerson Butcher, Montreal...KO 6
June 28—Ramon Tiscareno, Butte.....L 10
Sept. 5—Forfeited Italian welterweight title because of failure to defend.
Oct. 18—Jimmy Joerle, Montreal.....KO 6
Nov. 15—Barry Allison, Montreal .....W 10

BRIAN MEMBREY

Australian Lightweight

1953

Feb. 20—Keith Dudley, Melbourne .....W 6
Mar. 20—Jim Sullivan, Melbourne.....W 6
May 1—George Bracken, Melbourne .....KO by 3
Aug. 23—Bob Mulcahy, Melbourne ....KO 5
Nov. 7—Billy Roberts, Broken Hill.....W 10
Nov. 27—Les Tonkins, Melbourne.....KO 6
Dec. 11—Kev Caltaux, Melbourne.....W 10

1954

Jan. 15—Jimmy Wilde, Melbourne.....W 12
Mar. 12—Ray Fitton, Melbourne.....W 12
Apr. 24—Jimmy Wilde, Melbourne.....W 12
July 9—Tony Fisher, Brisbane.....W 12
Aug. 20—Kev Calteaux, Melbourne.....W 12
Nov. 12—New Wilson, Broken Hill .....W 12

GINO MENOZZI

French Middleweight

(Complete record unavailable)

1946

Nov. 17—Jean Stock, Pontoise.....L 10

1947

Jan. 23—Jean Stock, Paris.....L 10

1948

Mar. 23—Jo Vincenzi, Denain.....KO by 3

1949

June 8—Royer Crecy, Epernay.....KO by 4
June 18—Tino Pierluigi, Pontlarier.....L 10

1950

Feb. 4—Arthur Acha, Brussels.....L 6

1951

Feb. 15—Claude Milazzo, Tunis.....KO by 5
Oct. 22—Jules Bouquet, Paris.....L 8
Nov. 10—Germinal Ballarin, Paris.....L 6

1952

Jan. 17—Jean Poisson, Paris.....W 10
Jan. 28—Claude Courtois, Paris.....L 6
Feb. 22—Ali Amrane, St. Denis.....W 10
Mar. 9—Christian Lunaud, Paris.....D 10
Nov. 1—Arthur Acha, Brussels.....ND 4

1953

Jan. 10—Georges Norel, Paris.....W 8
Jan. 24—Constant Alcantara, Paris.....W 10
Mar. 7—Charles Kieffer, Paris.....KO by 6
Apr. 18—Jules Bouquet, Paris.....L 10
May 6—Michel Aubignat, Paris.....L 8
July 14—Marcel Tirel, Coustances.....L 10
Sept. 12—Jules Bouquet, Paris.....W 10
Oct. 1—Martin Hansen, Copenhagen...L 8
Dec. 21—Kid Dussart, Liege.....D 10

1954

Mar. 15—Jean Corhay, Liege.....W 10
Apr. 20—Michel Aubignat, Paris.....L 10
Oct. 4—Les Allen, Cardiff.....L 10
Oct. 19—Adrien Verburgh, Anvers .....L 8
Nov. 11—Pat McAteer, Liverpool .....L 10

ANDRE MERAINT

French Featherweight

Born, Paris, July 14, 1932.

1952

Sept. 13—R. Letford, Nogent.....D 6
Sept. 25—J. Leroy, Paris.....KO 6
Oct. 9—C. Pezzuto, Paris.....W 6
Oct. 20—F. Pandocchi, Paris.....W 6
Dec. 4—F. Brunetti, Paris.....WF 3
Dec. 18—J. Scienkewicz, Paris.....KO 4

1953

Jan. 12—H. Ben Yaya, Paris.....W 6
Feb. 14—M. Barthel, Paris.....D 8
Feb. 21—D. Desmeules, Paris.....W 8
Mar. 3—Van der Zee, Rotterdam.....D 8
Apr. 4—M. Lemaire, Paris.....KO 5
Apr. 21—G. Barrier, Paris.....KO 3
May 5—Salvator Vangi, Paris.....W 6
Oct. 3—Michel Bernard, Rheims.....L 10
Dec. 24—Ben Zaia, Bordeau.....KO 4

1954

Jan. 21—Juan Rofas, Paris .....W 8
Mar. 5—Gracieux Lamperti, Marseilles..L 8
Apr. 15—Louis Poncy, Paris.....L 8
May 1—Henri Podevin, Paris .....KO 3
May 13—Mohamed Omari, Paris.....L 8
June 5—Yves Husson, Chantilly.....W 10
Sept. 23—Salvator Vangi, Paris.....L 8
Oct. 3—Andre Younsi, Valenc's ....KO by 7
Dec. 27—Sergio Caprari, Rome .....KO by 6

LUCIEN MERAINT

French Featherweight

Born, Rheims, May 8, 1928.

1952

May 7—Y. Maddi, Paris.....L 6

May 23—A. Gomis, Paris.....D 6
June 28—R. Lemaire, Pavillons-sous-Bois W 8
Sept. 28—Jacques Legendre, Paris.....W 10
Oct. 26—F. Fiorani, Paris.....D 10

1953

Jan. 22—Manolo Garcia, Barcelona KO by 6
Feb. 21—Desmeules, Paris.....W 8
Feb. 28—Jacques Legendre, Paris.....KO 9
Apr. 2—Alvaro Cerasini, Paris.....KO 1
Apr. 23—Pierre Carrara, Paris.....L 10
May 22—Alvaro Cerasini, Milan.....KO 7
June 20—Nello Barbardoro, Milan.....L 8
July 11—Hanania Bohbot, Casablanca KO by 9
Oct. 11—Mohamed Chickaoui, Paris KO by 3
Nov. 29—Jacinto Santin, St. Jean...KO by 8

1954

Mar. 10—Pierre Carrara, Lyon.....W 10
Apr. 6—Pierre Richaud, Bordeaux.....L 10
May 13—Seraphin Ferrer, Paris....KO by 6

MOHAMED MESSAOUDI

French-Algerian Lightweight

Born, Aumale, Nov. 18, 1928. Began boxing professionally in 1949; early record unavailable.

1952

Jan. 16—Serge Ceustermans, Alencon...L 10
Mar. 22—Ray Ryan, Paris.....W 4
Apr. 4—E. Cielinski, Quevilly.....KO 6
Oct. 3—Marcel Merle, Petit-Quevilly...W 10
Nov. 8—Sauveur Chiocca, Paris.....L 10
Dec. 5—Gerard Laurent, Rouen.....W 10

1953

Feb. 27—Kid le Noir, Rouen.....W 10
Apr. 19—Jean Archambault, Evreux....W 10
Oct. 6—Serge Ceustermans, Petit-Quv. W 8
Oct. 17—Claramunt, Rouen.....W 10
Dec. 9—Ray Falkner, Rouen.....W 8

1954

Feb. 10—Frank Hermal, Rouen.....KO by 7
Mar. 13—Francois Granger, Petit-Queb...L 10
Oct. 12—Michel Hermier, Paris.....D 10
Dec. 19—Andre Covet, LeHarve.....KO 9

ERIC METCALFE

Northwich, England, Light-Heavyweight

1952

Jan. 22—Ben Rowley, Tarporley.....L 4
Feb. 19—Ben Rowley, Tarporley.....W 3
Feb. 26—Ronnie Attrell, Watford.....L 4
Mar. 3—Peter Longo, Walworth.....L 6
Mar. 25—Denny Taylor, Leighton Buzzard.....KO by 3
Aug. 2—Pat McAllister, Belfast.....L 8
Aug. 18—Ted Howie, Isle of Man.....KO 2
Sept. 12—Tony Curzon, Nantwich.....W 6
Sept. 30—Jimmy Cowan, Kendal.....L 6
Oct. 13—Jack Johnson Cofi, Derby.....L 6
Nov. 5—Brian Sharples, Holywell.....KO 3

1953

Apr. 4—Bob Gillespie, Belfast.....KO 5
Apr. 25—Bob Gillespie, Belfast.....KO 5
May 4—Derek Molloy, Rhyl.....KO 3
June 13—Steve Coombe, Wadebridge....D 6
June 20—Eric Ludlam, Chester.....KO by 6
July 13—Joe Elliott, Sunderland.....KO 5
Aug. 8—Mick Diamond, Derry.....L 8
Nov. 23—Ken Gardner, Cardiff.....WF 5
Dec. 5—Garnett Denny, Belfast.....W 8

1954

Jan. 9—Tom Meli, Belfast.....L 8
Feb. 1—Johnny Smith, Gr. Yarmouth..W 8
Mar 25—Ron Barton, Liverpool.....KO by 2
July 23—Wally Patch, Holywell.....KO 1
Sept. 25—Johnny Smith, St. Austell.....L 8
Nov. 1—Alex Smith, Gr. Yarmouth.....W 6
Dec. 13—Eric Ludlam, Newcastle.....L 6

LAURIE METCALFE

Australian Welterweight
(Early record unavailable)

1954

Mar. 1—Tony Goodison, Sydney.....W 4
Mar. 8—Dave Clingan, Sydney.....W 10
Mar. 29—Ray Richards, Sydney.....L 8
Apr. 16—Milton Ross, Parramatta.....L 12
Apr. 27—Leo Brennan, Sydney.....W 12
June 17—Graham Moffatt, Leichhardt....W 12
July 12—Bert Hornby, Sydney.....D 12
Aug. 26—Alfie Sands, Leichhardt.....D 12
Dec. 6—Alfie Sands, Perth.....L 12

GASTON MEULENBROUCK

(Vandenmeulenbroucq)
French Middleweight

Born, Salloumines, November 19, 1927.

1950

Oct. 10—R. Sansonnet, Paris.....KO 6
Oct. 28—Christian Lunaud, Paris.....D 6
Nov. 7—A. Rossire, Paris.....W 6
Dec. 2—R. Schultz, Rueil.....KO 4

1951

Jan. 9—H. Oberon, Paris.....W 8
Jan. 23—Michel Aubignat, Paris...KO by 4
Mar. 3—R. Chatenet, Rueil.....KO 3
Mar. 20—Antonio Moreno, Paris.....W 6
Apr. 7—Julien Alazard, Rueil.....W 8
Apr. 24—Pierre Chalono, Paris.....W 6
May 5—Michel Aubignat, Paris.....W 10
June 12—R. Sansonnet, Paris.....KO 5
Oct. 6—G. Dupuis, Reuil.....W 6
Oct. 24—R. Niard, Paris.....W 6
Nov. 15—Jules Bouquet, Paris.....KO by 5
Dec. 22—Constant Alcantara, Paris.....W 6

1952

Jan. 5—R. Thibaud, Rueil.....KO 4
Feb. 2—Roland Guille, Tours.....LF 8
Mar. 1—Serge Barthelemy, Brest.....W 10
Mar. 15—Ben Allem, Rueil.....W 10
Mar. 29—Rene Buzin, Paris.....KO 2
Apr. 13—Henri Guegan, Reuil.....KO 8
May 10—Michel Aubignat, Reuil.....D 10
Nov. 2—Martinez, Reuil.....KO 8
Nov. 13—Andre Clot, Paris.....KO 3
Nov. 27—Jean Lalaounis, Paris.....KO 6

1953

Feb. 6—Dom Lamarra, Rueil.....W 10
Apr. 4—Gilbert Stock, Granville.....W 10
Apr. 25—Maurice Bouvet, Coutances....W 10
June 27—M. Taradny, Marquise.....KO 3
July 6—A. Si Brahim, Calais.....W 8
Sept. 22—Arthur Acha, Brussels.....L 8
Oct. 12—Constant Alcantara, Paris....WF 7
Nov. 8—Christian Lunaud, Paris.....W 10

1954

Jan. 19—Stan Pasek, Paris.....KO by 1
Apr. 30—Johnny Sullivan, Manch'r KO by 8
June 10—Louis Mezieres, Paris.....KO 6
July 30—Pedro Jiminez, LaVentas.....L 10
Aug. 15—M. Leroy, Berck-Plage.....KO 8
Sept. 17—Tiberio Mitri, Piazenza.....L 10
Oct. 19—Pat McAteer, London.....L 8
Dec. 10—Hans Stretz, Berlin.....L 8

ROBERT MEUNIER

French Bantamweight

Born, Epernay (Marne), June 8, 1929.

1951

Sept. 15—Ramdane Bellatreche, Paris...D 8
Oct. 18—Jacques Dumesnil, Paris.....D 8
Nov. 7—Roy Ryan, Paris.....W 6
Dec. 2—Robert Cohen, Paris.....W 6

1952

Jan. 9—M. Rousie, Epernay.....W 10
Jan. 26—Edmond Moletto, Soissons.....W 10
Feb. 7—Tino Cardinale, Epernay.....W 6
Mar. 13—Jean Binet, Epernay.....W 10
Apr. 4—M. Cochin, Boulogne.....W 10
May 15—Robert Cohen, Paris.....KO by 8
Oct. 8—Jean Senhadj, Epernay.....W 10
Nov. 1—Pierre Cossemyns, Brussels....L 6
Nov. 13—Andre Piens, Ghent.....W 8
Nov. 22—Jesus Rubio, Paris.....D 10
Dec. 10—Theo Medina, Epernay.....D 10
Dec. 20—Edmond Moletto, Paris.....W 10

1953

Jan. 7—Jesus Rubio, Erpaney.....W 10
Feb. 15—Pierre Gress, Roubaix.....W 10
Mar. 9—Jake Tuli, Nottingham.....D 8
Apr. 10—Mannie Francis, Manchester....L 8
May 11—Jake Tuli, Nottingham.....L 10
Oct. 23—Jacques Colomb, Paris.....KO 9
Oct. 31—Marc Cuneo, Oran.....LF 10
Nov. 21—Emile Chemama, Oran.....D 10

1954

Jan. 2—Hilaire Pratesi, Paris.....L 8
Jan. 25—Peter Keenan, Nottingham.....L 10

Feb. 13—Jacques Colomb, Chambery....L 10
Mar. 3—Pierre Gress, Epernay....W 10
Apr. 7—Kid Andre, Epernay....W 10
June 11—George O'Neill, Belfast....L 10
Nov. 1—Henk v.d. Zee, Rotterdam....D 8
Nov. 14—Maxime Cochin, Paris....W 10
Dec. 10—Andre Valignat, Caen....L 10
Dec. 19—Robert Tartari, Epernay....L 10
Dec. 27—Roberto Spina, Bologna....L 8

PRAN MIKUS

Australian Welterweight

Born, Kaunus, Lithuania, January 16, 1929.

1950

Apr. 14—Billy Thomas, Melbourne....L 6
May 13—Snowy Boyd, Melbourne....W 10
July 22—Jack McKay, Melbourne....W 10
Aug. 19—Bobby Greville, Melbourne....L 12
Sept. 16—Snowy Boyd, Melbourne....KO 7
Sept. 29—Snowy Boyd, Melbourne....D 10
Oct. 26—Kay Green, Hobart....L 12
Nov. 24—Jack McKay, Melbourne....KO 10

1951

Jan. 19—Fred LaRose, Melbourne....W 10
Jan. 27—George Kapeen, Newcastle KO by 10
Mar. 12—Don Johnson, Sydney....KO by 8
July 13—Harry Jenkins, Melbourne....W 12
Aug. 10—Billy Barber, Melbourne....W 12
Aug. 24—Andre Famechon, Melbourne....W 12
Sept. 21—Bob Greville, Melbourne....KO by 7
Nov. 30—Bob Greville, Melbourne....W 15

1952

Jan. 11—Jimmy McIvor, Melbourne....KO 11
Feb. 15—George Barnes, Melbourne....D 12
Mar. 14—George Barnes, Melbourne....L 12
May 2—Alfie Sands, Melbourne....D 12
June 13—Alfie Sands, Melbourne....W 12
July 18—Frank Donnelly, Melbourne....W 12
Sept. 5—Eric Boon, Melbourne....KO 7
Nov. 21—Ivor Germain, Melbourne....L 12

1953

Feb. 20—Al Wilburn, Melbourne....D 12
Mar. 20—Ivor Germain, Melbourne....KO 9
Apr. 13—George Kapeen, Sydney....KO 10
July 13—Don Johnson, Sydney....L 12
Aug. 10—Tommy Burns, Sydney....L 12
Sept. 25—Ivor Germain, Melbourne....D 12
Oct. 26—George Barnes, Sydney....L 15
(vacant Australian welterweight title)
Nov. 20—Don Johnson, Melbourne....L 12
Dec. 14—Marshall Clayton, Sydney....L 12

1954

May 31—Carlo Marchini, Sydney....W 12
June 11—Alfie Sands, Brisbane....W 12
July 5—Bill Larrigo, Sydney....W 15
Aug. 6—Luigi Coluzzi, Melbourne....L 12
Aug. 30—Ricardo Marcos, Sydney....W 12
Nov. 15—Luigi Coluzzi, Sydney....L 12
Dec. 3—Ricardo Marcos, Melbourne....L 12

SERGIO MILAN

Italian Featherweight

Born, Venice, April 2, 1928.

1950

Oct. 1—Giagnoni, Rome....L 6
Dec. 21—Ricci, Teramo....D 6

1951

Jan. 19—Schettino, Venice....W 6
Mar. 17—Kranzdorf, Naples....W 6
Apr. 15—Esposito, Naples....W 6
June 10—Loprieno, Bari....D 8
July 19—Simonetti, Venice....W 6
Aug. 6—Galie, Ascoli Piceno....KO 3

1952

Jan. 23—Pietro Scardino, Milan....W 6
Feb. 6—Mario Posca, Milan....L 6
Mar. 26—Kid Arcelli, Milan....WF 3
July 11—Smeraldi, Monaco....W 8
Nov. 22—Lopriano, Naples....KO 3

1953

Jan. 24—Gino Capobianchi, Rome....KO 3
Feb. 1—Guido Belotti, Rome....KO 3
Mar. 19—Jacques Dumesnil, Paris....KO 4
May 7—Andre Valignat, Paris....D 10
May 21—Robert DiMayo, Paris....W 10
June 29—Ali Tergou, Naples....KO 4
Sept. 19—Mario Posca, Naples....W 8
Oct. 31—Hanania Bohbot, Casablanca....W 10
Nov. 30—Mario Posca, Venice....W 8
Dec. 12—Hanania Bohbot, Casablanca....L 10

1954

Jan. 30—Juan Alvarez, Brussels....D 10
June 18—Young Regan, Melbourne....W 12
July 2—Tony Fisher, Brisbane....D 12
July 16—Young Regan, Brisbane....KO 7
July 26—Bert O'Keefe, Sydney....KO 11
Aug. 20—Tony Fisher, Melbourne....W 12
Sept. 17—Young Layton, Brisbane....KO 3
Dec. 11—Salvator Vangi, Milan....W 10
Dec. 27—Theo Nollet, Rome....KO 6

WIDMER MILANDRI

Italian Middleweight Champion

Born, Forli, December 5, 1922. Turned professional 1944, and through 1946 engaged in 19 bouts; won 18; lost 1.

1947

Jan. 9—Armando Amanini, Ancome....L 8
Feb. 15—Cyrille Delannoit, Brussels....L 10
Mar. 6—A. Faraone, Forli....W 10
Apr. 8—Vince Hawkins, London....L 10
May 4—Laurent Dauthuille, Paris....KO by 2
July 27—Giovanni Manca, Cagliari....KO by 10

1948

June 16—Antonio Soldevilla, Barcelona....L 10
July 11—Giovanni Manca, Cagliari....L 8

1950

Jan. 21—Michel Lapourielle, Brussels....W 6
Feb. 18—Bos Murphy, Brussels....L 6
Mar. 21—Serge Barthelemy, Forli....W 10
Apr. 29—Serge Barthelemy, Mantova....W 10
June 16—Brenci, Cagliari....W 8
Aug. 3—Alex Buxton, Milan....KO by 7
Aug. 16—Pevil Morini, Bellaria....W 10
Nov. 10—Jacques Royer-Crecy, Geneva....L 10
Dec. 9—Ales'and'o d'Ottavio, Rome....KO by 10

1951

Jan. 3—Orfeo Meneghini, Milan....W 8
Jan. 25—Revel Morini, Faenza....W 8
Mar. 28—Gino Campagna, Milan....L 8
Apr. 15—Hans Stretz, Berlin....L 8
Sept. 28—Fulvio Fiori, Leghorn....D 10
Oct. 27—Bruno Zorzenone, Rimini....W 8
Nov. 10—Vannes Benassi, Forli....W 8
Nov. 17—Gino Rossi, Rimini....W 10
Dec. 16—Mario Azzara, Rimini....W 8
Dec. 29—Giovanni Manca, Forli....D 10

1952

Jan. 31—Alessandro D'Ottavio, Rome....D 8
Feb. 10—Pino Facchi, Rimini....W 10
Feb. 20—Pino Facchi, Firenze....W 10
July 20—Walter Gasparik, Cattolica....D 8
Oct. 4—Young Raymond, Savona....W 8
Dec. 3—Ivano Fontana, Forli....D 12
(Italian middleweight title)

1953

Jan. 23—Charley Humez, Caen....KO by 2
May 2—Gino Rossi, Forli....W 8
May 22—Armand Coullebault, Geneva....W 10
July 4—Primo Venturelli, Forli....W 8
July 18—Primo Venturelli, Velletri....W 10
Aug. 11—Carlo Mola, Forli....W 10
Oct. 5—Alessandro D'Ottavio, Forli....W 12
(vacant Italian middleweight title)
Nov. 17—Theo Imbsweiler, Cesena....W 10
Dec. 6—Gordon Hazell, London....KO by 5

1954

June 16—Bruno Tripodi, Forli....KO by 2
(Italian Midleweight Title)

CLAUDE MILAZZO

French-Tunisian Middleweight

Born, Tunis, October 18, 1929.

Started boxing in 1946 and through 1948 engaged in 9 bouts; won 7; drew 2.

1949

May 6—Art Riella, Tunis....KO 6
June 11—Ben Tahar, Tunis....KO by 10
Sept. 17—Ben Tahar, Tunis....W 10

1950

May 1—DiBenedetto, Tunis....KO 8
Aug. 5—Roland Romano, Philippeville....L 12
(North African middleweight title)

1951

Feb. 15—Gino Menozzi, Tunis....KO 5
Feb. 27—Pierre Chalono, Paris....KO 6
Mar. 11—Dan Debouclon, Paris....KO 4
Apr. 14—Hubert Oberon, Paris....W 8
Oct. 11—Hubert Oberon, Paris....KO 4

Oct. 27—Emile Delmine, Brussels.....KO 6
Nov. 15—Henri Guegan, Paris.....KO 3
Dec. 6—Christian Lunard, Paris.....KO 9

1952

Jan. 1—Michel Aubignat, Paris.....KO 2
Jan. 28—Luc van Dam, Paris.....W 10
Feb. 25—Jimmy King, Paris.....L 10
Mar. 31—Peter Muller, Paris.....W 10
Apr. 21—Jacques Royer-Crecy, Paris.KO 7
June 30—Antonio Soldevilla, Paris.....L 10
Oct. 6—Mickey Laurent, Paris.....D 10
Dec. 2—Marcel Assire, Caen.....KO 8

1953

Feb. 1—Antonio Soldeville, Lille.....W 10
Feb. 23—George Roe, Paris.....KO 3
Apr. 15—Norman Hayes, Paris.....W 10
July 23—Tiberio Mitri, Milan.....L 10
Oct. 1—Germinal Ballarin, Paris.....W 10
Oct. 30—Gilbert Lavoine, Paris.....D 10
Dec. 4—Charley Humez, Paris.....D 10

1954

Feb. 24—Charley Humez, Paris.....L 10
(vacant French middleweight title)
July 11—Gustav Scholz, Dortmund.....D 10
Nov. 8—Jean Corhay, Paris.....KO 4
Dec. 10—Gustav Scholz, Berlin.....L 10

DUGGIE MILLER

34-16-3-1

South African Middleweight

Born October 6, 1926.

(7-4)

1946

July 27—Abie Mulder, Johannesburg....W 6
Sept. 21—Sakkie Rossouw, Johannesbg. KO 1
Oct. 19—Bertie Dartnall, Johannesburg..W 6

1947

June 16—Freddie Vorster, Johannesburg W 6
June 30—Ginger Claasens, Johannesb'g..W 6
Oct. 11—Evvie Ehlers, Johannesburg.....L 6
Oct. 30—Young Rosella, Johannesburg ..W 6

1948

Jan. 24—Bob Bradley, Johannesburg..KO 1
Mar. 16—Jake Kilrain, Edinburgh .....W 8
June 2—Jackie Wilson, Glasgow .....L 8
July 22—Jim Josephs, Liverpool .....W 8
Aug. 5—Jackie Brown, Liverpool .....W 8
Sept. 21—Mark Hart, London.....L 8
Oct. 18—Dick Turpin, London .....KO by 7
Dec. 6—Bert Hyland, Oxford.....W 8

1949

Jan. 27—Ginger Sadd, Norwich.....D 8
Jan. 31—Johnny McGowan, Newcastle..W 10
Feb. 21—Randolph Turpin, London.....L 8
Mar. 14—George Dilkes, Newcastle.....W 10
July 19—Harry Bos, Johannesburg.....W 8
Aug. 27—Pat Patrick, Johannesburg.....L 8
Aug. 31—Jack Krynauw, Pretoria.....W 6
Oct. 26—Ewie Ehlers, Johannesburg....W 8
Dec. 17—Joe Munroe, Johannesburg.....W 10

1950

Feb. 5—Jack Krynauw, Johannesburg..W 6
July 1—George Angelo, Johannesburg..W 10
July 29—George Angelo, Johannesburg..L 10
Oct. 16—George Casson, Newcastle.....W 8
Nov. 6—Les Allen, Leichester.....D 8
Nov. 23—Michael Stack, Liverpool.....W 10
Dec. 7—Bob Cleaver, Norwich.....KO 3

1951

Jan. 8—Bert Sanders, London.....D 8
Feb. 19—Tommy Davies, Carmarthen..W 10
Mar. 12—Les Allen, Birmingham.....KO 7
Apr. 7—George Angelo, London.....W 8
May 8—Michel Lapourielle, London....W 10
July 20—George Dilkes, Manchester...KO 8
Aug. 20—Dave Sands, Birmingham.....L 10
Oct. 22—Jean Stock, Birmingham.....L 10
Dec. 3—Sal DiMartino, New York.....L 8

1952

Feb. 27—Jesse Turner, St. Louis..KO by 9
May 23—Mike Gillo, New York.....W 6
July 10—Sal DiMartino, Bridgeport.....W 8
Sept. 5—Jackie O'Brien, New York.....W 8
Dec. 1—Andre de Keersgieter, Nottingham .....W 8
Dec. 10—Bobby Dawson, London.....L 10

1953

Feb. 16—Randy Turpin, Leicester.....L 10
Mar. 17—Wally Beckett, London...KO by 5
Apr. 10—Johnny Sullivan, Manch'r KO by 9
June 13—Jack Krynauw, Johannesburg.KO 5
June 27—Jimmy Elliott, Pt. Elizabeth....L 12
(vacant South African middleweight title)
Nov. 30—Fred Vorster, Durban.....KO 3

1954

Mar. 6—Jerry van Wyk, Ndola.....ND 4
June 5—Emile DeGreef, Luanshya.....W 10

JOHNNY MILLER

North Shields, England, Lightweight

1947

Aug. 25—Billy Curry, W. Hartlepool.....W 4

1948

Jan. 26—Willie Welsh, W. Hartlepool...W 6
Feb. 10—Les Thorne, Newcastle.....KO 2
Mar. 4—Ron Nelson, Newcastle.....W 6
Mar. 22—George Wells, Newcastle.....KO 3
Apr. 26—Tommy Madden, Newcastle..KO 1
May 31—Laurie Morrow, W. Hartlepool..W 6
May 31—Paul Irving, Newcastle.....KO 5
June 7—Wally Simpson, W. Hartlepool KO 3
July 5—Jackie Price, W. Hartlepool...KO 3
July 12—Conn Bailey, Newcastle.....W 6
Sept. 6—Jackie Price, Newcastle.....KO 6
Oct. 4—Jackie Horseman, Newcastle...W 6
Nov. 1—Jackie Horseman, Mid'sbro'...KO 3

1949

Jan. 10—Chris Kelly, Newcastle.....D 8
June 3—Tony Hardwick, Newcastle....KO 6
June 27—Tommy Madden, Newcastle...KO 4

1950-1952

(Inactive)

1953

Dec. 14—Jackie Colpitts, Newcastle.....W 6

1954

Jan. 18—Jimmy Ford, Newcastle.....KO 5
Feb. 8—Ray Hood, Newcastle.....KO 2
Mar. 1—Dai Davies, Newcastle.....W 8
June 24—William Lloyd, Newcastle.....W 8
July 26—Don McTaggart, W. Hartlepool..L 8

ABDELKADER BEN MILOUD

Moroccan Lightweight

Born, Rabat, Morocco, January 18, 1927. As an amateur, engaged in 40 bouts; won 36; drew 3; lost 1.

1947

—Hamida, Agadir .....W 6
Feb. 21—Abbes, Casablanca.....KO 5
Mar. 8—Abselem, Casablanca.....W 6
Apr. 12—N'jar, Casablanca .....W 10
—Boudjema, Fedala.....W 6
—N'jar, Port Lyautey.....W 6
Aug. 30—Abbes, Casablanca.....W 10
Dec. 20—M. Barbier, Rheims.....W 8

1948

Jan. 14—Al Schepens, Pantin.....KO 6
Jan. 26—L. Tournefier, Paris.....W 6
Feb. 1—Manuel Garcia, Paris.....W 6
Feb. 9—Jean Archambaud, Paris.....D 6
Feb. 22—E. Arias, Paris.....W 10
Mar. 20—Ben Maati, Paris.....KO 7
Apr. 1—Roberto Ruiz, Charleville.....W 10
Apr. 9—Kurt Kruger, Stockholm.....KO 2
May 11—R. Elouard, Charleville.....KO 2
June 4—L. Tournefier, Montreuil.....KO 10
Nov. 21—Paul Dogniaux, Paris.....L 10
Dec. 15—G. Fusaro, Milan.....W 10

1949

Jan. 22—Julien Degryse, Brussels.....W 6
Feb. 16—Ant. Fenoy, Brussels.....W 8
Apr. 9—Robert Astoin, Paris.....W 8
Apr. 21—Frank Hermal, Paris .....W 10
May 7—Ant. Fenoy, Casablanca.....KO 4
Sept. 29—Paul Renucci, Paris.....KO 9
Oct. 26—R. Hombert, Troyes.....KO 6
Nov. 14—Jean Mougin, Paris.....D 10
Dec. 3—Leandre Mateos, Algiers.....W 10
Dec. 12—Uboldi, Paris .....KO 4

1950

Jan. 30—Jan Remie, Paris.....KO 10
Mar. 13—Manuel Morrell, Paris.....KO 3
Mar. 31—Svend Wad, Copenhagen.....D 8
Apr. 20—Roger Baour, Paris.....W 10
Oct. 23—Bartolome Marti, Paris.....WF 6
Nov. 24—Joergen Johansen, Copenh'n....L 8
Dec. 14—Bartolome Marti, Paris.....W 10

1951

Jan. 19—Svend Wad, Copenhagen.....L 8
Feb. 1—Jacques Dehaye, Paris.....L 10
Feb. 25—Hoacine Khalfi, Paris.....L 10
Apr. 7—David el Baz, Casablanca.....KO 5
May 5—Albert Boris, Casablanca.....KO 8
July 14—Al Brietel, Tangiers.....KO 2
Aug. 18—David el Baz, Casablanca.....W 10
Sept. 15—Hoacine Khalfi, Casablanca.....W 10
Oct. 6—Dominguez, Casablanca.....W 10
Sept. 15—Hocine Khalfi, Casablanca.....W 10
Dec. 8—Ben Miloud II, Casablanca.....W 10
(North African Lightweight title)

1952

Apr. 21—Al Brown, Nottingham.....L 8
Nov. 17—Allan McFater, Toronto.....L 10

1953

Feb. 5—Marshall Clayton, Fall River...W 10
Feb. 26—Houston Brown, Fall River.....D 10
Mar. 23—Doug Medley, Cleveland.....L 8
Apr. 23—Bobby English, Fall River.....W 10
May 6—Doug Medley, Cleveland.....W 8
June 12—Ludwig Lightburn, New York..L 8
Sept. 28—Jimmy Carter, Johnstown..KO by 8
Nov. 12—Houston Brown, Fall River.....W 10
Dec. 12—Roy Andrews, Boston.....D 8

1954

Jan. 19—Dennis Pat Brady, Providence..L 10
Feb. 5—Dennis Pat Brady, Providence..L 10
Mar. 8—Nicola Funari, Brooklyn.....W 8

SAMMY MILSOM

Radstock, England, Middleweight

1949

Jan. 24—Harry Lawrence, Weston.....W 6
Mar. 1—Tommy Longton, Reading.....W 4
Mar. 21—Roy Bexx, Weston.....W 6
Apr. 14—Harry Lawrence, Bristol.....W 6
May 19—Billy Thomson, Bristol.....D 6
June 8—Doug Mitchell, Bournemouth..W 6
July 23—Doug Mitchell, Yeovil.....D 8
Oct. 10—Billy Thornton, Cheltenham....W 6
Nov. 19—Doug Mitchell, Chard.....W 6
Dec. 12—Doug Mitchell, Grimsby.....W 8

1950

Mar. 25—Jack Marino, Chard.....W 6
July 24—Johnny Longton, Swindon.....L 6
Sept. 5—Harry Lawrence, Bristol.....W 6
Nov. 29—Reg McMurdie, Bath.....W 6
Dec. 11—Billy Hall, Bridgwater.....W 8

1951

Jan. 1—John L. Sullivan, Preston..KO by 2
Jan. 24—Tommy Harlow, Bath.....W 8
Mar. 12—Ken Millsom, Weston.....L 8
Mar. 21—Charley Howe, Bath.....L 8
July 12—Johnny Byrne, Bristol.....W 8
July 28—Jimmy Ridgewell, Chard.....D 8
Sept. 3—Ken Millsom, Bristol.....L 8
Oct. 29—Johnny Byrne, Bristol.....W 8

1952

Feb. 25—Johnny Byrne, Bristol.....W 8
Apr. 29—Johnny Wright, London..KO by 1
July 8—Henry Hall, Bristol.....W 8

1953

Sept. 28—Dudley Cox, Gloucester.....W 8

1954

May 17—Dick Dewhurst, Bristol.....KO 6
June 28—Ron Duncombe, Jersey....KO by 4
Aug. 19—Dick Dewhurst, Plymouth....KO 6

TOSHIJI MISAKO

Japanese Flyweight

Born, Jan. 10, 1934, Tokyo.

1952

Jan. 2—Saburo Obata, Tokyo.....W 8
Feb. 19—Takeshi Toriyumi, Tokyo.....W 6
Apr. 26—Nobuyuki Ishimori, Tokyo.....D 8
June 21—Nobuyuki Ishimori, Tokyo.....L 8
Aug. 9—Noboru Kushida, Tokyo.....D 8
Aug. 25—Yoshiyuki Kitamura, Tokyo...W 8
Sept. 9—Kazumi Uyeda, Tokyo.....W 8
Oct. 3—Noboru Kushida, Tokyo.....D 8

1953

Jan. 30—Speedy Akira, Tokyo.....L 10
Apr. 6—Nobuyuki Ishimori, Tokyo.....W 8
Apr. 15—Noboru Kushida, Osaka.....W 8
July 27—Leo Espinosa, Tokyo.....L 10
Sept. 22—Speedy Akira, Tokyo.....L 10
(Japanese Flyweight Title)
Dec. 4—Isamu Oki, Tokyo.....W 8

1954

Jan. 5—Hiroyuki Tesaki, Tokyo.....L 6
Apr. 30—Danny Kid, Manila.....KO by 10
June 26—Chuji Yoshida, Tokyo.....Exh. 3
July 19—Isamu Oki, Tokyo.....W 8

JACKIE MITCHELL

Belfast, Ireland, Middleweight

1952

Mar. 26—Cliff Garvey, Belfast.....W 6
Apr. 16—Bob Burns, Belfast.....KO 4
May 17—Jackie Scott, Belfast.....D 8
June 21—Arnold Beaumont, Belfast.....W 8
Aug. 8—Cliff Garvey, Dublin.....L 6
Aug. 30—Jack Johnson, Kofi, Belfast...L 8
Sept. 27—Danny Cunningham, Belfast..KO 7
Oct. 25—Ted Dexter, Belfast.....W 8

1953

Jan. 10—Jack Baker, Belfast.....KO by 4
Apr. 18—Tom Hood, Belfast.....W 8
May 16—Bobby Burns, Belfast.....KO 2
Aug. 8—Peter Cain, Belfast.....KO 3
Oct. 3—Frankie King, Belfast.....WF 2
Nov. 21—Jackie Abbott, Belfast.....W 8

1954

Jan. 16—Ivor Hutton, Belfast.....KO 4
Feb. 27—Gene Szczap, Belfast.....KO 5
May 22—Tony Curzon, Belfast.....KO 3
June 26—Tommy O'Connor, Belfast...KO 6
Oct. 9—Jack Johnson Cofi, Belfast.....L 8
Oct. 30—George Lavery, Belfast.....L 10

TIBERIO MITRI

Italian Middleweight (67-5-6+ (19-1)

Born, Trieste, July 12, 1926.

1946

Aug. 1—Lorenzo Pamio, Venice.....KO 5
Aug. 16—Luigi Gilardoni, Venice.....KO 1
Sept. 28—Virgilio Carati, Milan.....KO 4
Nov. 20—Costante Vancini, Trieste.....KO 2
Dec. 6—Fred Flury, Geneva.....W 10
Dec. 29—Mario Casadei, Trieste.....W 8

1947

Jan. 5—Revel Morini, Venice.....W 8
Jan. 9—Giovanni Manca, Rome.....D 8
Jan. 16—Cesare Taranelli, Venice.....W 8
Apr. 1—Fred Flury, Zurich.....KO 10
May 1—Spartaco Dionisi, Trieste.....KO 1
May 18—Otello Bottarelli, Trieste.....W 8
June 15—Armando Amanini, Trieste....WF 3
July 5—Tony Toniolo, Zurich.....D 10
July 13—Michele Marini, Trieste.....W 8
Aug. 21—Attilio Faraone, Venice.....KO 6
Sept. 5—Jean Dobiash, Biel.....KO 4
Sept. 13—Mario Casadei, Trieste.....NC 5
Sept. 18—Revel Morini, Udine.....KO 1
Oct. 19—Riccardo Battaglia, Trieste.....W 8
Nov. 8—Renato Tobri, Venice.....WF 3
Nov. 16—Eugene Leclercq, Trieste.....KO 6
Dec. 3—Otello Bottarelli, Zurich.....KO 5
Dec. 20—Armando Amanini, Trieste....KO 6

1948

Feb. 1—Mario Ochoa, Trieste.....W 10
Mar. 14—Michele Marini, Trieste.....W 12
Apr. 3—Jean Stock, Milan.....W 10
May 29—Ben Lazi Embareck, Trieste....W 10
July 1—Joseph Vincenzi, Milan.....W 10
July 27—Jean Pankowiak, Milan.....KO 10
Aug. 9—Giovanni Manca, Trieste.....W 12
(Italian middleweight title)
Sept. 3—Jury VII, Aarau.....W 10
Oct. 22—Laurent Dauthuille, Paris.....W 10
Nov. 5—Gaston Chambraud, Geneva...W 10
Nov. 15—Serge Barthelmy, Lugo.....W 10
Nov. 29—Dick Turpin, London.....D 12

1949

Feb. 18—Jean Wanes, Geneva.....W 10
Mar. 12—Dick Turpin, Trieste.....W 12
Apr. 16—Mickey Laurent, Milan.....W 10
May 7—Cyrille Delannoit, Brussels.....W 15
(For vacant European middleweight title)
May 29—Jean Dobiasch, Milan.....W 10
June 12—Gaston Chambraud, Milan.....W 10
June 24—Kid Marcel, Geneva.....W 10
Aug. 8—Georges Chape, Trieste.....W 10
Sept. 6—Andre Lefranc, Bologna.....KO 9
Sept. 21—Jean Dobiasch, Florence.....W 10
Oct. 31—Gilbert Stock, Paris.....W 10

Dec. 12—Jean Stock, Paris.....W 15
(European middleweight title)

1950

Feb. 2—Serge Barthelemy, Trieste.....W 10
May 19—Dick Wagner, New York City..W 10
July 12—Jake LeMotta, New York City..L 15
(World middleweight title)
Oct. 30—Claude Ritter, Paris.....L 10

1951

June 28—Gaston Chambraud, Milan.....W 10
July 18—Gus Degouve, Malan.....W 10
July 28—Jackie Marr, Rome.....W 10
Sept. 1—Gilbert Stock, Varese.....W 10
Sept. 13—Livio Minelli, Milan.....D 10
Oct. 22—Charley Humez, Paris.....L 10

1952

Sept. 12—Mickey Laurent, Geneva.....D 10
Sept. 24—Serge Barthelmy, LaSpezia.....W 10
Oct. 9—Kid Marcel, Milan.....W 10

1953

Apr. 25—Mario Savoldi, Civitavecchia..W 10
May 22—Said Khelfa, Milan.....KO 6
June 14—Constant Alcantara, Rome.....W 10
June 20—Aime Lombard, Naples.....W 10
July 23—Claude Milazzo, Milan.....W 10
Sept. 5—Emile Delmine, Rome.....W 10
Nov. 15—Cesar Lawniczak, Milan.....KO 1
Dec. 1—Constant Alcantara, Ravennes..W 10
Dec. 10—Michel Aubignat, Milan.....W 10
Dec. 21—Jean Corhay, Liege.....D 10

1954

Mar. 1—Leo Starosch, Bologna.....W 10
May 2—Randy Turpin, Rome.....KO 1
(European middleweight title)
June 1—Gordon Hazell, London.....L 10
June 13—Kid Gamero, Tripoli.....KO 7
July 28—Gordon Hazell, Rome.....KO 6
Sept. 3—Les Allen, Rome.....W 10
Sept. 17—Gaston Meulebrouck, Piazenza..W 10
Nov. 13—Charles Humez, Milan.....KO by 3
(European middleweight title)

AL MOBLEY

Newark, N. J., Middleweight

Began boxing in 1944 and through 1951 engaged in 88 bouts; won 53, drew 5, lost 30. For complete early record see 1953 and 1954 Ring Record Books.

1952

Feb. 8—Al Niang, New York.....KO 3
Feb. 25—Sylvester, Payne, Holyoke.....W 6
Feb. 29—Billy Tisdale, New York.....L 4
Mar. 3—Jimmy Brown, Holyoke.....W 6
Apr. 16—Sylvester Perkins, Chicago.....W 6
June 25—Jerome Richardson, New York..D 6

1953

Apr. 17—Ernst Zetzmann, Berlin.....D 6
June 5—Leo Starosch, Vienna.....D 10
June 21—Horst Garz, Bremen.....KO 2
Aug. 29—Heinz Sanger, Berlin.....D 8
Oct. 2—Werner Handke, Berlin.....LF 4
Nov. 13—Franz Szuzina, Bremen.....D 10
Dec. 27—Heinz Sanger, Berlin.....W 6

1954

Feb. 11—Franz Szuzina, Berlin.....D 6
July 24—Charley Humez, Lens.....KO by 6
Sept. 26—Hans Stretz, Oldenburg.....KO by 4

BOUADJEMI MOKHFI

French-Algerian Lightweight

Born, St. Denis-du-Sig (Oran), February 23, 1923. Started boxing professionally 1945, and through 1953 engaged in 113 bouts; won 31; lost 70; drew 11; no contest, 1.

1954

Mar. 19—Svend Wad, Copenhagen.....L **6**
Apr. 15—Rene Weissmann, Paris.....L 8
May 1—Mohamed Tedjini, Colstances.....L 10
May 8—Roger Facquer, Arques.....L 10
May 23—Emilio Marconi, Gavorrano.....L 8
Aug. 15—Pedro Antonio Jiminez, Cadiz..L 10
Aug. 22—Francisco Frances, Madrid.....L 8
Sept. 5—Sauver Chiocca, Paris.....L 10
Sept. 18—Emilio Orozco, Madrid.....L 8
Sept. 21—Michel Masson, Paris.....L 10
Nov. 19—Mario Cicarelli, St. Etn.....KO by 3
Dec. 18—Jacques Herbillon, Chalons.....L 10

ELIJAH MOKONE

South African Featherweight
(Complete record unavailable)

1953

Dec. 21—Alby Tissong, Cape Town.....W 12

1954

Jan. 22—Young Seabela, Durban.....KO 12
May 22—Pancho Villa, Johannesburg..KO 4
July 2—Alby Tissong, Durban.....W 12
Nov. 6—Jerry Moloi, Durban.....KO 2

CARLO MOLA

Italian Middleweight

Born, Milan, 1925. Turned professional 1945.

1949

Jan. 27—Bruno Bisterzo, Rome.....KO **2**
Feb. 4—Pierre LeMentec, Geneva.....W 10
Apr. 16—A. Neubauer, Rome.....W 10
May 4—S. Van Zandt, Milan.....KO by **6**
June 24—Charles Humezt, Geneva.....L 10
Sept. 26—Valentini, Milan.....W 10
Oct. 12—Pierre Mougin, Brussels.....W —
Oct. 26—Wulff, Brussels.....W 6
Nov. 19—Gilbert Ussin, Brussels.....KO **9**
Dec. 3—Emile Delmine, Brussels.....L **12**
Dec. 14—Michele Palermo, Milan.....L 12
(for vacant Italian welter title)

1950

Jan. 20—Jimmy Swann, Geneva.....D 10
Jan. 31—Dejana, Cagliari.....D 10
Mar. 2—Rene Selles, Berne.....W 10
Mar. 29—Bellotti, Milan.....D 8
Apr. 4—Salvatore Sanna, Cagliari.....W 10
June 12—Monzon, Madrid.....LF 8
July 21—Ferruccio Rustichelli, Milan.....W 10
Aug. 3—Facchi, Milan.....W 8
Oct. 7—Gino Campagna, LaSpezia..KO by 7
Nov. 22—Gino Campagna, Milan.....L 8

1951

Jan. 31—Kurt Ibl, Malan.....W 8
Mar. 22—Antonio Brenci, Crema.....W 8
Mar. 29—Luigi Coluzzi, Rome.....D 8
May 2—Kurt Ibl, Vienna.....W 8
July 1—Luigi Valentini, Turin.....L 10
July 28—Italo Scortichini, Ancona.....W 10
Sept. 13—Rino Voltolini, Milan.....W 8
Oct. 5—Chris Christensen, Copenh'n..D 10
Dec. 5—Werner Teuscher, Milan.....W 10
Dec. 26—Paolo Melis, Milan.....L 10
Oct. 26—Wulff, Brussels.....W 6

1952

May 21—Mario Faverzani, Milan.....W 8

1953

Apr. 28—Alfons Kubes, Milan.....W 8
May 15—Dante Madella, Milan.....W 8
June 12—Gunter Chomuntowski, Milan..W 8
July 10—Mario Salvoldi, Milan.....WF 7
Aug. 11—Widmer Milandri, Forli.....L 10

1954

Jan. 21—Kid Louis, Esch-sur-Alzette..W 10
Mar. 14—Francisco Frances, Madrid.....L 8
Mar. 21—Marcos Bolita, Madrid.....KO by 2
July 2—Andre Mauguin, Milan.....D 8
Aug. 1—Valde Fusaro, St. Vincent.....L 8
Oct. 9—Max Resch, Frankfurt.....KO by 2
Nov. 20—Claudio Bunvia, Rome.....KO by 3
Dec. 10—Max Resch, Berlin.....KO by 1

EDMOND MOLETTO

French Bantamweight

Born, Monaco, July 14, 1929.

1952

Jan. 5—Robert Cohen, Paris.....L 8
Jan. 20—J. Podevin, Paris.....W 8
Jan. 26—Robert Meunier, Soissons.....L 10
Feb. 3—Andre Valignat, Montrouge.....L 10
Feb. 20—Jacques Loit, Evreux.....L 10
Mar. 6—M. Hautois, Paris.....D 6
Apr. 4—R. Lefeuvre, Boulogne.....W 10
June 7—R. Bellatreche, Paris.....L 10
Sept. 13—Andre Valignat, Paris.....L 10
Oct. 17—Henning Jensen, Copenhagen..L 6
Oct. 28—Georges Ionescu, Paris.....L 10
Nov. 15—F. Pandocchi, Gennevilliers.....L 6
Nov. 22—R. Deschamps, St. Servan.....W 10

1953

Mar. 21—Jesus Rubio, Paris.....W 10
Mar. 31—Mario D'Agata, Arezzo.....L 10

Apr. 10—Maurice Garcia, Menton..KO by 1
May 30—Jesus Rubio, Paris.....W 10
Oct. 8—Hilaire Pratesi, Paris.....KO by 6
Nov. 24—F. Vanderdonck, Henin-Leitard .....KO 3
Dec. 6—Jacques Louni, Paris.....L 8

1954

Mar. 15—Roger Bugnet, Paris.....L 8
May 5—Guy Bonin, Rochefort.....L 10
Oct. 23—Andre Jasse, Paris.....W 10
Nov. 6—Moncef el Fehri, Paris .....W 10
Nov. 27—Henry Podevin, Paris.....L 10

LEO MOLLOY

Birkenhead, England, Lightweight

1953

Oct. 29—Joe Ritchie, Liverpool.....KO 4
Nov. 12—Mickey Stasak, Liverpool.....KO 1
Nov. 26—Johnny Delmore, Liverpool....W 6

1954

Jan. 15—Del Willis, Blackpool .....W 8
Jan. 28—William Lloyd, Liverpool.....W 8
Apr. 29—Bill Connor, Liverpool.....KO 3
May 20—Emrys Jones, Liverpool.....W 6
July 8—Vic Glover, Liverpool.....KO 2
Aug. 5—Billy Cobb, Liverpool.....W 8
Aug. 24—Kevin Duffy, Liverpool.....KO 6
Sept. 9—Ken Crawley, Liverpool.....KO 5
Sept. 30—Al Sharpe, Liverpool.....L 6
Oct. 28—Jeff Walters, Liverpool.....W 6
Nov. 11—Ronnie Greb, Liverpool.....KO 2
Dec. 9—Al Sharpe, Liverpool.....W 8

ROCKY MONTANO

(Dominion Boy)
Filipino Featherweight

1951

Feb. 24—Tommy Lerma, Manila.....L 6
June 17—Clever John, Angeles.....KO 10

1952

Mar. —Young Rufo, Davao City.....KO 5
July 29—Isao Shinna, Tokyo.....KO 6
Nov. 29—Masadi Akiyama, Tokyo.....L 10

1953

Jan. 31—Milton Ross, Manila.....W 10
Feb. 18—Tommy Lerma, Manila.....KO by 6
Feb. 28—Star Matnog, Caloocan.....L 10
Apr. 15—Augustin Argote, Manila..KO by 4
June 20—Paulito Escarlan, Rizal.....W 10
July 22—King Tut, Manila.....W 10
Aug. 1—Tenejeros Boy, Manila.....KO 6
Oct. 23—Don Cotes, Singapore.....KO 7
Nov. 3—Little Loone, Penang.....KO 4

1954

Oct. 2—Tenejeros Boy, Oroquieta.....KO 4

ANTONIO MONZON

Spanish Welterweight
(Earlier record unavailable)

1950

Jan. 24—Augustin Argote, Barcelona..KO — (Spanish welterweight title)
Mar. 11—Francisco Peiro, Madrid.....KO 7
Mar. 18—Carbonell, Valencia .....KO 7
Apr. 5—Egeda, Madrid .....KO 3
June 11—Carlo Mola, Madrid.....WF 8
July 29—Eric McQuade, Madrid.....KO 9

1951

Apr. 11—Serge van Zandt, Barcelona....W 10
Apr. 24—Eddie Thomas, London.....L 10
July 6—Gilbert Ussin, Madrid.....W 8
Aug. 26—Michele Polo, Madrid.....W 8
Sept. 8—Aurelio Diaz, Gijon .....W 12 (Spanish welterweight title)
Nov. 25—Werner Handtke, Berlin.....W 8

1952

Mar. 9—Juan Catalugna, Cartagena....W 8
May 3—Chao Olivera, Havana.....KO 7
May 31—Memo Moreno, Havana.....KO 10
June 14—Mario Coll, Havana.....KO 2
June 28—Mario Vinet, Havana.....WF 8
Aug. 23—Clarence Sampson, Havana KO by 8

1953

Feb. 26—Jose Alberto Diaz, Caracas.....W 10
Mar. 30—Ismael Espana, Caracas.....KO 9
Apr. 25—Sixto Gonzales, Caracas...KO by 2
Nov. 28—Francisco Frances, Madrid.....W 8

Dec. 19—Jose Segura, Madrid.....KO 7

1954

Mar. 27—Marcos Bolita, Madrid.....W 8
Apr. 24—Manuel Correa, Madrid.....W 10
May 15—Vicente Eccheverria, Madrid..W 8
June 12—Ben Buker II, Madrid.....W 8
June 26—Bartolome Marti, Madrid.....W 8
July 10—Joaquin Pelechano, Madrid...KO 2
July 17—Vitoriano Olivares, Madrid....KO 6
July 30—Jean Ruellet, Las Ventas.....W 10
Aug. 17—Ben Buker, II, Madrid.....W 10
Aug. 26—Vicente Eccheverria, Madrid..W 10

LES MORGAN

Acton, England, Welterweight
(1953 A.B.A. welterweight champion)

1954

Apr. 6—Ken Ashwood, Wembley.....W 6
May 4—Les Kirk, Wembley.....KO 3
June 3—Johnny Griffin, Wembley.....KO 5
July 7—Ken Bebbington, Edgware.....KO 4
Aug. 24—Ron Kensington, Clapham.....W 6
Nov. 22—Jack Armstrong, Wembley.....W 6

ROBERT MOUGINOT

French Flyweight
Born, Paris, December 19, 1930.

1949

Dec. 22—Mahjoub Sedraoui, Paris.....L 6

1950

Mar. 7—Marcel Thomas, Lille.....W 6
Mar. 23—Emile Cordillot, Paris.....W 8
Apr. 27—Germain Cailleau, Paris.....W 8
May 13—Donatien Milet, Neuilly-Plais. .....KO 8
Dec. 11—Teddy Gardner, London...KO by 2

1951

Feb. 13—Donatien Milet, St. Ouen.....L 10
Dec. 21—Jacques Louni, Montreuil.....KO 7

1952

Oct. 11—Ali Graichi, Alfortville.....KO 6

1953

Mar. 17—Ali Graichi, Paris.....KO 6
July 7—Andre Valignat, Paris.....KO by 7
Oct. 21—Nazzareno Gianelli, Milan.....L 10

1954

Mar. 13—Emile Delphanque, Chateauroux .....W 10
Aug. 29—Young Martin, Madrid.....L 10
Dec. 5—Joseph Dionisio, Paris.....D 10

SAAD MOUSSA

French-Tunisian Lightweight
Born, Bizerte, January 3, 1930.
Competed for France in 1952 Olympiad at Helsinki; eliminated in first series in light-welterweight class by J. Curet Alvarez of Puerto Rico.

1952

Oct. 4—G. Ducatez, Paris.....W 6
Oct. 21—Rene Valignat, Ivry.....KO 5
Dec. 2—M. Girod, Ivry.....KO 5

1953

Jan. 3—Y. Narradon, Charleville.....KO 3
Jan. 12—Ray Falkner, Paris.....KO 3
Jan. 25—Hoacine Sebti, Paris.....KO 3
Feb. 7—M. Brisset, Charleville.....KO 3
Feb. 22—R. Crespo, Paris.....KO 3
Mar. 10—K. Kossairi, Ivry.....KO 4
Apr. 25—P. Barriere, LaRochelle.....KO 2
July 21—Marcel Merle, Beaune.....W 10
Aug. 1—Ben Ali, Tunis.....W 10 (North African lightweight title)
Sept. 20—Franco Antonini, Rome.....W 8
Oct. 8—Nicola Funari, Rome.....KO 3
Oct. 30—Jacques Herbillon, Paris.....L 10
Dec. 17—Robert DiMayo, Paris.....KO 5

1954

Jan. 14—Rene Bolivia, Paris.....W 10
Apr. 15—Jean Bichot, Paris.....W 8
Apr. 22—Theo Nollet, Paris.....KO 2
Apr. 29—Francis Bonnardel, Paris.....W 10
May 15—Abdeljabar Abdelkrim, Tunis..KO 4
Sept. 23—Alvaro Nuvoloni, Rome.....W 8
Nov. 8—Juan Alvarez, Paris.....W 8
Dec. 4—Francis Bonnardel, Tunis.....W 10

GEORGE MOUSSE

French Featherweight

Born, Paris, Sept. 12, 1924

Began boxing in 1945 and through 1951 engaged in 65 bouts; won 37, lost 21; drew 7. For complete early record see 1954 Ring Record Book.

1952

Mar. 6—Emile Chemana, Marseilles....L 10
July 19—Vic Toweel, Salisbury....D 10
Aug. 16—Vic Toweel, Johannesburg....L 10

1953

Jan. 13—Francis Fiorani, Avignon....L 10
Feb. 22—Ray Grassi, Paris....L 10
Feb. 28—Andre Roustan, Valence....L 10
Mar. 18—Jose Galiana, Barcelona....L 8
Apr. 25—Lamotte, Tourcoing....W 10
June 13—Manolo Garcia, Madrid....L 10
July 3—Luis de Santiago, Madrid....L 10

1954

Jan. 10—Marcel Ranvial, Rosendael....L 10
June 14—Balarmino Fragoso, Lisbon....L 10

ALBERT MULLER

German Lightweight

1952

Feb. 1—Werner Handke, Hamburg KO by 1
Mar. 8—Rudi Langer, Giessen....L 8
Apr. 6—Karl Pinsdorf, Eschweiler....D 6
Apr. 12—Alois Brand, Hamm....L 6
May 10—Alois Brand, Oberhausen....L 6
May 31—Valde Fusaro, Dusseldorf....D 8
June 7—Rudi Langer, Cologne....D 8
Sept. 7—Albert Ganser, Recklinghausen W 6

1953

July 25—Roger Lahousse, Krefeld....W 6
Aug. 20—Gerd Muller, Krefeld....L 6
Aug. 29—Alois Brand, Krefeld....W 6
Sept. 4—Willi Swoboda, Vienna....L 10
Oct. 6—Alois De Wulf, Ghent....KO by 3
Oct. 18—H. Moeller, Krefeld....D 4
Nov. 14—Jacques Herbillon, Chalons....L 10
Dec. 26—Camille Milo, Courtrai....WF 3

1954

Jan. 31—Heinz Wangemann, Dusseldorf..W 6
Feb. 20—Morlay Kamara, Angers....W 10
Mar. 10—Mario Ciccarelli, Lyon....KO by 1
June 2—Jack Subero, Dusseldorf..KO by 3
July 2—Karl Heinz Bick, Dusseldorf...W 8
July 25—Eddie Kindermans, Castrop-Rauxel....ND 4
(bout halted by rain)

GERD MULLER

German Lightweight

1952

May 3—Willi Gelhaar, Krefeld....W 6
June 7—Hans Schomig, Nurenberg....D 8
June 15—Karl-Heinz Bick, Dortmund....L 6
July 4—Willi Swoboda, Fulda....L 6
Aug. 10—Chomuntowski II, Reckl'sen..KO 2
Aug. 24—Adrien Gomis, Saarbrucken..KO 2
Oct. 31—Karl Pinsdorf, Cologne....D 8
Nov. 22—Hans Schomig, Munich....W 6

1953

May 9—Marcel Merle, Hagen....W 8
July 4—Alois Brand, Krefeld....L 8
July 25—Fred Coppens, Krefeld....W 6
Aug. 29—Otto Domke, Krefeld....KO 1
Aug. 29—Albert Muller, Krefeld....W 6
Sept. 18—Willi Gelhaar, Krefeld....W 6
Oct. 18—Willi Gelhaar, Krefeld....W 6
Oct. 31—Francois Thuillet, Cologne....KO 6
Nov. 7—Jacques Herbillon, Rheims KO by 2
Dec. 5—Roland Laurent, Bruges....KO 6
Dec. 26—Rudolph Christiaens, Courtrai..KO 7

1954

Jan. 31—Roger Lahouse, Dusseldorf....KO 2
Apr. 4—Karl-Heinz Bick, Dortmund....L 8
May 27—Alois Brand, Essen....W 6
June 2—Jimmy Black, Dusseldorf....W 6
June 20—Rudolph Christiaens, Wuppertal....W 6
July 2—Jimmy Black, Dusseldorf....D 8
Sept. 4—Karl Pinsdorf, Essen....KO 5

PETER MULLER

German Middleweight

Born, Cologne, February 24, 1927.

1947

Knockouts: Walter Trittschak, 2; Werner Puchalski, 3; Disselhoff, 4; Sedlmaier, 3; Heinz Sanger, 5; Hans Schmitz, 2; Bayer, 3. Won: Fritz Lewanskowski, 8; Gesthuysen, 8. Draw: Herbert Nurnberg, 8. Lost: Eric Priess, 2 (disqualification). No contest: Clages, Eric Priess. Knocked out by: Alois Underich, 5.

1948

Knockouts: Walter Blumenthal, 6. Won: Leo Starosch, 8; Herman Vermeulen, 8 (twice); Walter Blumenthal, 8 (twice); Hans Bauman, 8; Fritz Gahrmeister, 8. Draw: Hans Bauman, 8; Fredi Teichmann, 8; Leo Starosch, 8.

1949

Jan. 15—Dieter Hucks, Berlin....KO by 1
—Walter Schneider, Berlin....D 10
Apr. 16—Schier, Cologne....W 10
May 14—Carl Schmidt, Cologne....WF 3
(German welterweight title)
—Robert Lumma, Cologne....W 8
July 1—Herman Vermeulen, Cologne....W 10
July 24—Hans Stretz, Duisberg....KO by 2
Aug. 5—Raadschelders, Cologne....D 10
Sept. 3—Josef Besselman, Cologne....W 10
Oct. 8—Joe Neff, Cologne....KO 5
Oct. 16—Erich Pulhamann, Berlin....KO 2
Nov. —Hans Boroloski, Berlin....KO 1
Nov. 20—Fredi Tiechmann, Berlin....D 8
Dec. 5—Hans Strelecki, Cologne....W 10
Dec. 26—Hans Bauman, Cologne....KO 6

1950

Jan. 2—Robert Lumo, Cologne....KO 5
Jan. 14—Fritz Gahrmeister, Berlin....W 10
Apr. 29—Walter Schneider, Cologne....KO 5
May 5—Mathias Luyten, Cologne....KO 1
June 2—Raadschelders, Dusseldorf....KO 6
June 19—Kleinbauer, Cologne....KO 1
July 9—Serge Barthelemy, Cologne....W 10
July 30—Ken Stribling, Cologne....KO 3
Aug. 6—Streicher, Dortmund....KO 5
Sept. 10—Hans Stretz, Berlin....KO 3
(German middleweight title)
Oct. 8—Stonewall Jackson, Berlin....KO 1
Oct. 31—Michele Marini, Dusseldorf....KO 6
Nov. 1—Jean Wanes, Cologne....W 10
Nov. 11—Gilbert Stock, Frankfurt....W 10
Dec. 26—Karl Schmidt, Hamburg....D 12
(German middleweight title)

1951

Jan. 21—Gaston Chambraud, Frankfurt..W 10
Feb. 9—Michel Lapourielle, Munich....D 10
Mar. 31—Kid Marcel, Cologne....W 10
May 3—Henry Hall, Cologne....KO 9
June 3—Michel Lapourielle, Dusseldorf....KO 8
June 30—Burl Charity, Dusseldorf....D 10
July 22—Leo Starosch, Essen....W 12
(German middleweight title)
Aug. 11—Franz Szuzina, Cologne....W 12
(German middleweight title)
Sept. 15—Julio Neves, Cologne....KO 2
Nov. 2—Jean Stock, Cologne....W 10
Dec. 26—Andre de Keersgieter, Cologne..D 10

1952

Jan. 18—Giovanni Manca, Berlin....W 8
Feb. 22—Arthur Acha, Berlin....W 10
Mar. 31—Claude Milazzo, Paris....L 10
Apr. 26—Hans Stretz, Berlin....LF 3
(German middleweight title)
June 7—Hans Stretz, Cologne....LF 8
(German middleweight title)

1953

Sept. 5—Alex Buxton, Cologne....KO by 4
Oct. 31—Harry Milo, Cologne....KO 3
Nov. 20—Marcel Colussi, Wuppertal....KO 6
Dec. 5—Harry Mino, Cologne....W 8
Dec. 27—Don Ellis, Cologne....D 8

1954

Oct. 3—Emile Delmine, Cologne....W 10
Oct. 30—Franz Szuzina, Schoenberg....W 10
Nov. 15—Gene Fullmer, Brooklyn....L 10
Dec. 4—Ralph Jones, Rochester....W 10
Dec. 11—Joe Miceli, Boston....W 10
Dec. 28—Ernie Durando, Milwaukee....KO 7

DON MULLETT

New Zealand Heavyweight

Born, 1921.

1941

Oct. 16—George Allen, Wellington.....W 15
Dec. 11—Cliff Hanham, Wellington.....KO 3

1942

Apr. 20—Bill Pascoe, Wellington.....W 12
July 20—Bill Pascoe, Auckland.....KO 4
Oct. 3—Danny O'Keefe, Wellington.....KO 7
Dec. 26—Maurice Strickland, Wellington.....KO 5
(New Zealand heavyweight title)

1945

Dec. 26—Geo. Muir, Palmerston North KO 12
(New Zealand heavyweight title)

1946

Mar. 16—Jack Johnson, Melbourne..KO by 4

1947

May 5—Jack Johnson, Wellington.....L 12
July 14—Ern Clingan, Wellington.....KO 10
Dec. 1—Martin Weir, Wellington.....KO 1

1948

Apr. 10—Dave Sands, Petone.....L 12
Dec. 27—Ross Pippett, Petone.....L 12

1949

July 25—Tommy Downes, Wellington..KO 1
(New Zealand heavyweight title)

1950

Feb. 27—Ross Pippett, Christchurch.....L 12
July 24—Ross Pippett, Wellington.....KO 12
Nov. 11—Jack Boyd, Stratford.....W 15
(New Zealand heavyweight title)
Dec. 14—Dave Sands, Wellington.....L 10

1951

Aug. 18—Ross Pippett, Dannevirke.....KO 7

1952

Feb. 18—Chub Keith, Wellington.....L 15
(New Zealand heavyweight title)
Sept. 15—Jim Hall, Wellington.....KO 10
(vacant New Zealand heavyweight title)

1953

Mar. 21—Ken Brady, Auckland.....L 12
Oct. 5—Kitione Lave, Auckland...KO by 7

1954

Jan. 16—Kitione Lave, Stratford...KO by 10
Sept. 25—Chub Keith, Hamilton.....L 15
(New Zealand heavyweight title)

JOE MUNRO

South African Middleweight

1951

Feb. 25—Jerry van Wyk, Johannesburg..W 6
Mar. 9—Jack Krynaux, Roodepoort..KO 7
Apr. 28—Nico van Stade, Johannesbg...KO 2
Sept. 1—Gillie vd. Westhuizen, Johannesburg.....KO 1
Nov 3—Jack Krynauw, Johannesburg..W 6
Dec. 10—Al Groenewald, Capetown....KO 2

1952

Mar. 14—Howard Fraser, Durban.....KO 2
Apr. 29—Henry Hall, London.....W 8
May 29—Joe Maseko, Liverpool....KO by 6
July 15—Wally Beckett, London.....W 8
Aug. 5—Bob Cleaver, London.....L 8
Oct. 12—Jimmy Davis, London.....D 8
Oct. 20—Ken Rowlands, London.....W 8
Dec. 1—Jimmy Davis, London.....L 8
Dec. 8—Ron Crookes, Leeds.....W 8

1953

Feb. 2—Jimmy Redgewell, Cheltenham.....KO 3
Feb. 10—Al Allotey, London.....KO by 6
Feb. 23—Bruce Crawford, Newcastle....W 8
Mar. 6—Olle Bengtsson, Gothenburg.....KO by 6
May 9—Jimmy Elliott, Johans'bg.....L 8

1954

Mar. 5—Eddie Thomas, Cape Town KO by 12
(vacant South African middleweight title)
Apr. 2—Stan Lotriet, Cape Town.....L 12
(vacant South African light-heavy title)
May 15—Stan Lotriet, Kimberley.....LF 4
(South African light-heavy title)
June 5—Albert Scott, Luanshya.....L 10
Aug. 21—Eddie Thomas, Salisbury..KO by 6

TERENCE MURPHY

London (Canning Town), England, Middleweight

1953

Sept. 28—Jack Johnson Cofi, Great Yarmouth.....W 6
Oct. 12—Tommy Walker, Wembley....KO 3
Oct. 26—Dick Dewhurst, Leyton.....KO 3
Nov. 3—Gene Szczap, Harringay.....KO 3
Nov. 16—Gerry Peters, Hoxton.....KO 1
Dec. 8—Ron Duncombe, Harringay KO by 4

1954

Jan. 4—Jim Lindley, Leyton.....W 6
Jan. 26—Dinky White, Albert Hall.....KO 7
Feb. 16—Tony Longo, Harringay.....KO 3
Mar. 15—Dudley Cox, Leyton.....KO 4
Mar. 30—Rocco King, Earls Court.....KO 2
May 18—Bob Cleaver, Albert Hall.....W 8
July 7—Kit Pompey, Edgware.....W 8
Nov. 8—Michael Stack, Leyton.....KO 6
Nov. 22—Brian Coxhead, Wembley.....KO 5
Dec. 7—Lew Lazar, Harringay.....D 8

TERRY MURPHY

London (Hoxton), England, Lightweight

Born, April 27, 1934.

1951

Dec. 14—Dave Ward, Hoxton.....KO 5

1952

Jan. 7—Wally Webb, Leyton.....W 4
Jan. 18—Arthur Carrington, Hoxton....W 6
Jan. 25—Billy Barrett, Hoxton.....W 6
Feb. 8—Al Gunning, Leyton.....D 6
Feb. 18—Billy Barrett, Leyton.....W 6
Mar. 3—Jack Baker, Leyton.....KO 6
Mar. 17—Frank Guest, N.S.C. .....L 4
Mar. 24—Johnny Cheatle, Leyton.....L 6
Apr. 18—Billy Kearns, Hoxton.....KO 2
Apr. 29—Bobby Rees, Streatham.....L 4
May 12—George Neville, Mile End.....KO 4
June 24—Billy Kearns, Mile End.....W 6
July 22—George Goodsell, Mile End KO by 3

1953

Jan. 5—Owen Randall, Leyton.....W 6
Feb. 9—Owen Randall, Leyton.....L 6
Feb. 16—Jimmy Maloney, Leyton.....KO 5
Mar. 3—Arthur Carrington, West Ham..W 6
Mar. 30—Ken Crawley, Hoxton.....W 6
Apr. 10—Jack Kofi, Hoxton.....W 6
June 8—Arthur Sullivan, Mile End.....W 6
July 21—Ken Crawley, Mile End.....W 6
Aug. 18—Ken Crawley, Mile End.....W 6
Sept. 8—Owen Randall, Mile End.....D 6
Oct. 12—Ken Crawley, Wembley.....W 6
Oct. 19—Johnny Cheatle, Gr. Yarmouth..L 6
Nov. 10—Albert McLachline, N.S.C.....W 6
Dec. 7—Peter Hill, N. S. C.....L 6

1954

Jan. 4—Ken Crawley, N.S.C.....W 6
Feb. 1—Bob Murray, Gr. Yarmouth...KO 1
Mar. 1—Arthur Sullivan, N.S.C.....KO 5
Mar. 22—Maurice Murfitt, Gr. Yarm.....KO 2
Apr. 12—Maurice Murfitt, Gr. Yarmouth..L 6
July 20—Kevin Duffy, Edgware.....W 6
Aug. 24—Billy Kiernan, Clapton.....KO 2
Sept. 20—George Thresher, N.S.C.....W 6
Oct. 19—George Thresher, Albert Hall...L 6

BAUTISTA NAVARRO

Spanish Heavyweight

(Complete record unavailable)

1953

Mar. 1—Heinz Titze, Berlin.....W 8
Mar. 31—Herbert Waniek, Palma de Mallorca.....KO 2
Aug. 30—Sylvestre Pericas, Valencia...KO 5
Oct. 11—Francisco Carbonell, Valencia..D 12
(Spanish light-heavyweight title)
Dec. 18—Domingo Lopez, Barcelona.....L 12
(Spanish light-heavyweight title)

1954

July 10—Mariano Medina, Valencia.....W 8
Aug. 8—Federico Carbonel, Valencia...W 10

KIM NAVARRO

Spanish Bantamweight

(Complete record unavailable)

1952

Aug. 6—Manolo Garcia, Barcelona.....L 8

1953
Mar. 4—Theo Medina, Barcelona.....L 10
Apr. 11—H. Pages, Barcelona.....W 8
Aug. 5—Hans Schomig, Barcelona.....W 8
Sept. 13—Mallorquin, Barcelona.....W 8
Oct. 19—Juan Cardenas, Barcelona.....W 8

1954
Mar. 13—Juan Cardenas, Barcelona.....W 10
Apr. 8—Manolo Garcia, Barcelona.KO by 9
July 17—George O'Neill, Belfast.....L 10

HEINZ NEUHAUS

32-2-5

European Heavyweight Champion

Born, Dortmund, April 14, 1926. (15-1)

1949
May 29—Thiele, Leipzig.....W 6
June 5—Formella, Berlin.....W 6
July 9—Hans Strelecki, Dortmund.....D 8
July 17—Henne, Leipzig.....W 8
July 24—Kohli, Berlin.....KO 5
Sept. 4—Kleimenhagen, Berlin.....KO 5
Oct. 3—Saplon, Essen.....KO 1
Oct. 7—Oskar Biesold, Dortmund.....KO 5
Nov. 4—Pietsch, Berlin.....W 8
Nov. 19—Runge, Munster.....KO 7

1950
Jan. 22—Gerhard Tiedtke, Dortmund..KO 3
Jan. 29—Barthelmes, Hamm.....KO 1
Mar. 31—Hans Dragestein, Dusseldorf..KO 1
Apr. 7—Hans Kupsch, Hamm.....WF 7
May 6—Adolf Kleinholdermann, Dusseldorf.....W 10
May 19—Richard Grupe, Dusseldorf ...W 8
July 15—Emile Bentz, Dusseldorf.....W 10
Aug. 6—Heinz Seelisch, Dusseldorf.....W 10
Oct. 15—Hein ten Hoff, Dortmund.....D 12
(German heavyweight title)
Dec. 29—Georges Rogiers, Dusseldorf...W 10

1951
Mar. 22—Steve McCall, Hamburg.....W 8
July 1—Connie Rux, Dortmund.....D 10
Aug. 19—Piet Wilde, Hanover.....KO 2
Sept. 23—Kurt Schiegl, Berlin.....W 8
Oct. 14—Johnny Williams, Dortmund...D 10
Dec. 26—Jean Declercq, Cologne.....KO 1

1952
Mar. 9—Karel Sys, Dortmund.....W 15
(European heavyweight title)
May 3—Karel Sys, Antwerp.....L 10
July 20—Hein ten Hoff, Dortmund....KO 1
(European and German heavyweight titles)
Nov. 2—Wilson Kohlbrecher, Dortmund KO 4
(European and German heavyweight titles)

1953
Feb. 15—Johnny Williams, Dortmund..KO 9
May 15—Al Hoosman, Munich.....W 10
Aug. 2—Karel Sys, Dortmund.....W 15
(European heavyweight title)
Nov. 15—Nino Valdes, Dortmund...KO by 4

1954
Jan. 31—Piet Wilde, Dusseldorf.....KO 4
Mar. 4—Edgardo Romero, Dortmund...W 10
Sept. 12—Dan Bucceroni, Dortmund.....W 10
Oct. 9—Kurt Schiegl, Frankfurt.....KO 3
(European heavyweight title)
Dec. 12—Rex Layne, Dortmund.....D 10

JULIO NEVES

9-5

Portuguese Light-Heavyweight Champion

Born, Laurens-Marques (Mozambique), Mar. 20, 1926.

(complete record unavailable) (9-5)

1951
Apr. 4—Ramon Martinez, San Sebastian.....KO by 6
Sept. 15—Peter Muller, Cologne.....KO by 3
Nov. 4—J. Royer-Crecy, Toulouse..KO by 7

1952
Feb. 3—J. Borondo, Lisbon.....KO 3
July 19—Carlos Rocha, Lisbon.....KO 7
Aug. 1—Ramon Martinez, Lisbon.....KO 7
Sept. 6—Claude Ritter, Lisbon.....KO 10
Nov. 5—Jackie Marr, Lisbon.....KO 7
Dec. 17—Eli Elandon, Lisbon.....KO 8

1953
Apr. 1—Johnny Barton, Lisbon...KO by 5
May 13—Oscar Menozzi, Lisbon.....KO 5
June 4—Carlos Rocha, Lisbon.....KO 4
(Portuguese light-heavyweight title)
Dec. 4—Germinal Ballarin, Paris..KO by 2

1954
Feb. 13—Carlos Rocha, Lisbon.....KO 7
(Portuguese light-heavyweight title)

BERNIE NEWCOMBE

London (Dagenham), England, Welterweight

Born, November 24, 1930.

1950
Feb. 6—Doug Flood, Walworth.....W 4
Mar. 6—Pat Rooney, Walworth.....KO 3
Mar. 27—Doug Flood, Leyton.....W 4
May 1—Len Lewis, Cheltenham.....KO 1
May 30—Freddie Rowe, Streatham.....W 4
June 8—Norman Anderson, Dagenham..W 4
Nov. 21—Roy Paine, Earls Court.....W 6

1951
Mar. 19—Terry Stannard, Leyton.....W 6
Apr. 16—Johnny Lewis, Walworth.....W 6
May 19—Santos Martin, Chatham.....W 6
July 17—Santos Martin, Wembley.....W 6
Aug. 29—Les Kirk, Chelmsford.....KO by 1
Oct. 4—Johnny Fish, Cambridge.....W 8
Nov. 5—Bert Middleton, N. S. C.....W 6
Dec. 6—Harry Brown, Cambridge.....KO 6

1952
Jan. 17—George Happe, West Ham.....WF 3
Feb. 4—Dick Levers, Walworth.....KO 5
Feb. 21—Bill Sliney, West Ham.....W 6
Mar. 3—Noel Sinfield, Leyton.....KO 6
Mar. 17—Joe Corcoran, Leyton.....W 8
Mar. 25—Bob Foster, Earls Court.....W 6
May 26—Claude Dennington, Mile End..L 8
June 24—Bob Foster, Mile End.....W 8
July 24—Santos Martins, Dagenham.....W 8
Sept. 1—Joe Corcoran, Bedford.....W 8
Oct. 14—Eric Billington, Leighton Buzz. W 8
Oct. 28—Lew Lazar, Earls Court.....L 6
Dec. 2—Eric Davies, Earls Court.....W 8

1953
Feb. 17—Tommy Hinson, West Ham.....W 8
Mar. 24—Algar Smith, Earls Court.....W 6
Apr. 10—Alf Danahar, Hoxton.....W 8
June 16—Jack Armstrong, Mile End.....W 8
July 16—Wally Thom, Liverpool.....L 8
Sept. 1—Lew Lazar, Mile End.....L 8
Sept. 28—Santos Martins, Mile End.....W 8
Nov. 9—Laurie Davie, Gr. Yarmouth..D 8

1954
Jan. 11—Vincent O'Kine, Derby.....L 8
Mar. 29—Tommy O'Neill, Leyton.....W 8
Aug. 24—George Happe, Clapton.....L 8
Oct. 26—Johnny Fish, Watford.....D 8
Nov. 15—Boswell St. Louis, Wembley.....D 8
Dec. 1—Peter Waterman, Marylebone.....KO by 4

JIMMY NEWMAN

Walthamstow, England, Welterweight
(A.B.A. Youth Champion, 1953)

1953
May 26—Johnny Cheatle, Mile End.....KO 1
June 16—Tony Brazil, Mile End.....W 6
Sept. 28—Vic Smith, Mile End.....W 6
Oct. 26—Ron Richardson, Leyton.....W 6

1954
Jan. 4—Al Sharpe, Leyton.....KO 5
Feb. 8—Bill Wallage, Leyton.....W 6
Mar. 15—Tony Brazil, Leyton.....W 6
Nov. 8—Jimmy McLachlan, Leyton.....W 6

HORST NICHE

German Light-Heavyweight

1954
Jan. 22—Otto Hentrich, Berlin.....KO 2
Feb. 11—Gunter Huber, Berlin.....W 4
Mar. 5—Robert Gaffron, Berlin.....W 4
July 11—Gunter Sladky, Dortmund.....D 6
Aug. 27—Joachim Borowski, Berlin.....W 6
Nov. 12—Gunter Sladky, Berlin.....KO 3

THEO NOLLET

Martinique, F.W.I., Lightweight

Born, January 11, 1930.

1952
Jan. 10—R. Fillioux, Strasbourg.....KO 4

Jan. 17—Ballalud, Paris ..... KO 6
Jan. 25—J. Corvellec, Pantin ..... KO 3
Feb. 2—G. Mathieu, St. Brieuc ..... W 8
Feb. 8—S. Pichou, St. Aubin ..... KO 2
Feb. 21—L. Longo, Paris ..... KO 1
Mar. 6—Jean Rosee, Paris ..... KO 2
Mar. 20—M. DiBiase, Strasbourg ..... KO 3
Apr. 6—A. Geoffroy, Dourdan ..... KO 3
Apr. 17—K. Kossairi, Strasbourg ..... KO 2
Apr. 25—Marcel Grimois, Paris ..... W 8
May 10—Cyrille Hazebrouck, Paris ..... KO 2
May 24—Andre Vallien, Paris ..... KO 3
July 5—Said Belhout, Paris ..... KO 5
Sept. 25—Said Belhout, Paris ..... KO 3
Oct. 4—Gerard Laurent, Paris ..... L 10
Oct. 23—Sauveur Chiocca, Paris ..... KO by 7
Nov. 11—Marcello Padovani, Milan ..... L 8
Dec. 6—J. Rosee, Paris ..... LF 3

1953

Jan. 10—Paul Brugon, Paris ..... W 8
Jan. 22—Antonio Algoribel, Barcelona ..... D 8
Feb. 18—Jose Carmona, Barcelona ..... W 8
Mar. 13—Benjamin Dambele, Abijan ..... W 10
June 5—Benjamin Dambele, Montreuil ..... W 8
July 4—Jules Chartier, Lutece ..... LF 4
July 12—Franco Accarelli, Montreuil ..... KO 9
Sept. 8—Gerard Laurent, Paris ..... KO 2
Sept. 17—Lahouri Godih, Paris ..... L 8
Oct. 2—Simon Perillat, Annemasse ..... W 10
Nov. 6—Guernallec, Lisieux ..... L 10
Nov. 30—Valde Fusaro, Cas. Monferraro ..... L 10
Dec. 20—Bouheraou, St. Etienne ..... KO by 4

1954

Jan. 5—Jacques Lemeunier, Paris ..... KO 10
Jan. 31—Daniel Bertron, Rennes ..... W 8
Feb. 10—Jean Guernalec, Rouen ..... KO 9
Feb. 27—Franco Capito, St. Etienne ..... D 10
Apr. 22—Saad Moussa, Paris ..... KO by 2
July 11—Andre Surier, Sens ..... W 10
Aug. 29—Bobby Ros, Madrid ..... L 10
Sept. 11—Gaston Mathieu, Laval ..... W 10
Sept. 26—Robert DiMayo, Paris ..... W 10
Oct. 8—Benjamin Dambele, Abidjan ..... LF 4
Dec. 12—Edouard Ptak, Auchel ..... KO by 10

GEORGES NOREL

French Middleweight

Born, Vichy, June 6, 1924.

(early record unavailable)

1952

Jan. 19—C. Kieffer, Montargis ..... L 10
Feb. 23—U. Paccagnella, Flers ..... KO 6
Apr. 26—V. DiBenedetto, Coutances ..... L 10
Oct. 11—M. Ouerdani, Gennevilliers ..... W 6
Oct. 25—Germain Caboche, Paris ..... W 8

1953

Jan. 10—Gino Menozzi, Paris ..... L 8
Feb. 14—Constant Alcantara, Paris ..... W 10
Mar. 7—Michel Aubignat, Paris ..... W 10
May 31—Aime Lombard, Cherbourg ..... D 8

1954

Feb. 25—Franco Festucci, Rome ..... L 10
Apr. 9—Georges Bracco, Nantes ..... L 10
Apr. 24—Marcel Tirel, Carentan ..... D 10
July 2—Gino Campagna, Milan ..... D 8
Nov. 24—Gino Campagna, Milan ..... L 8

GUNTER NURNBERG

German Heavyweight

Born, Asshausen bei Harburg, Nov. 27, 1927.

Started boxing 1948; early record unavailable.

1951

Feb. 25—Werner Wiegand, Berlin ..... L 6
Apr. 21—Hannes Scherbaum, Hamburg ..... KO 5
July 1—Steve McCall, Dortmund ..... KO 4
Sept. 10—Heinz Seelisch, Hamburg ..... W 6
Oct. 1—Werner Weigand, Luxembourg ..... L 6
Dec. 29—Hugo Salfeld, Berlin ..... D 6

1952

Apr. 30—Wilson Kohlbrecher, Kiel ..... L 10
Nov. 9—Herbert Weise, Berlin ..... D 6
Dec. 26—Jean Serres, Hamburg ..... KO 8

1953

Jan. 23—Hugo Salfeld, Hamburg ..... W 8
Feb. 15—Len Bennett, Dortmund ..... W 6
Mar. 6—Werner Wiegand, Hamburg ..... KO 7
Apr. 11—Steve McCall, Kiel ..... KO 2
May 16—Herbert Wiese, Berlin ..... W 8
June 19—Uber Bacilieri, Hamburg ..... W 8
Aug. 2—Robert Eugene, Dortmund ..... W 8
Sept. 12—Karel Sys, Essen. ..... KO by 6

1954

Apr. 9—Heinz Seelisch, Hamburg ..... W 8
Sept. 22—Art Henri, Hamburg ..... W 8
Oct. 5—Werner Wiegand, Luxembourg ..... L 8
Nov. 28—Henk Quentemeyer, Oldenburg ..... W 8

ALVARO NUVOLONI

Italian Featherweight

Born, Rome, December 29, 1924. Turned professional March 5, 1944 and through 1947 engaged in 45 bouts; knockouts 6; won decisions 21; drew 13; lost 5.

1948

Jan. 29—Rosa, Rome ..... D 8
Mar. 24—Guiseppe Cocchi, Rome ..... L 8
July 10—Severi, Rome ..... W 6
Sept. 4—Amleto Falcinelli, Rome ..... L 12
(Italian bantam title)
Dec. 4—Hadi Tijani, Tunis ..... L 10
Dec. 9—Edmidio Cacciatori, Terni ..... WF 3

1949

Feb. 17—Gus Foran, Liverpool ..... KO 6
May 7—Georges Mousse, Rome ..... W 10
May 13—Aimable Rapicano, Terni ..... W 8
Nov. 19—Guiseppe Cocchi, Rome ..... KO 5
Dec. 17—Dante Venturi, Rome ..... L 8

1950

Feb. 28—Danny O'Sullivan, London ..... L 10
Apr. 20—Bobby Boland, Liverpool ..... D 10
June 14—Bobby Boland, Dundee ..... LF 5
Oct. 4—Amleto Falcinelli, Verona ..... W 12
(Italian bantam title)
Oct. 21—Vic Towell, Johannesburg ..... L 10
Dec. 14—Giovanni Fattori, Cagliari ..... KO 4

1951

Mar. 14—Kid Arcelli, Milan ..... W 10
Mar. 28—Tino Cardinale, Milan ..... W 8
May 1—Maurice Sandeyron, Paris ..... L 10
June 21—Luis Romero Barcelona ..... L 15
(European bantam title)
July 28—Guy Josseau, Rome ..... KO 7
Sept. 15—Gianni Zuddas, Cagliari ..... D 12
(Italian bantam title)

1952

Apr. 28—Amleto Falcinelli, Terni ..... L 12
(Italian bantam title)
May 26—Alby Tissong, Manchester ..... W 10
Oct. 2—Ali Ramdane, Rome ..... W 8

1953

June 27—Marcel Lesage, Rome ..... KO 2
July 4—Yves Husson, Tunis ..... W 10
July 12—Artidoro Polidori, Rome ..... D 10
Sept. 5—Dante Venturi, Rome ..... W 8

1954

May 2—Jacques Baatille, Rome ..... W 8
June 12—Yves Husson, Tripoli ..... W 8
Sept. 3—Andre Scotto, Rome ..... KO 1
Sept. 23—Saad Moussa, Rome ..... L 8

EDDIE O'CONNOR

Belfast, Ireland, Flyweight

Born, April 4, 1934.

1954

Feb. 13—Ogli Tettey, Belfast ..... W 8
Feb. 27—Jim Loughrey, Belfast ..... W 4
Mar. 6—Syd Charles, Belfast ..... L 8
Mar. 27—Jimmy Chadwick, Belfast ..... W 8
May 15—Paddy Hardy, Belfast ..... W 8
May 29—Jimmy Quinn, Belfast ..... W 8
June 12—Jimmy Thompson, Belfast ..... W 8
Aug. 14—Paddy Hardy, Belfast ..... W 8
Sept. 4—Billy Dorris, Belfast ..... KO 3
Oct. 9—Johnny Beaumont, Belfast ..... KO 1
Nov. 20—Billy Gibson, Belfast ..... W 6

TOSHIHARU OGOSHI

Japanese Lightweight

(Early record: 12 bouts, 12 victories.)

1954

July 19—Kiyoshi Hasegawa, Tokyo ..... D 10
Sept. 20—Keijiro Kazama, Tokyo ..... W 8

GORA OKAWA

Japanese Middleweight

Born, Sept. 17, 1930, Tokyo.

1952

Jan. 3—Taro Kobayashi, Tokyo ..... KO 3

Jan. 18—Takeo Yamanaka, Tokyo.....L 8
Mar. 1—Hachiro Tatsumi, Tokyo.....L 6
Mar. 20—Fumimoto Haruki, Tokyo.....L 8
Oct. 3—Hachiro Tatsumi, Tokyo.....Exh. 3
Oct. 10—Takeo Yamanaka, Tokyo.....L 6
Dec. 6—Juichi Mikami, Tokyo.....W 8

1953

Feb. 26—Morris Jenkins, Tokyo.....KO 3
Apr. 3—Takeo Yamanaka, Tokyo.....L 6
June 15—Juichi Mikami, Tokyo.....W 6
Sept. 7—Takeo Yamanaka, Tokyo.....W 8
Dec. 18—Hachiro Tatsumi, Tokyo.....L 10

1954

Feb. 13—Juichi Mikami, Tokyo.....W 10
May 28—Seijiro Yamanoi, Tokyo.....KO 3
June 19—Takeo Yamanaka, Tokyo.....L 8

HOROSHI OKAWA

Japanese Featherweight Champion

Born, Tokyo, February 21, 1933.

1952

Jan. 27—Toshiji Yonetsu, Nagoya.....W 8
Feb. 9—Takashi Inamasu, Tokyo.....KO 4
Mar. 1—Shigeji Kaneko, Tokyo.....L 6
Apr. 4—Keijiro Kasama, Tokyo.....L 6
May 19—Tamio Sasaki, Tokyo.....W 8
June 16—Keijiro Kazama, Osaka.....L 8
July 16—Kiyoski Nakanishi, Tokyo.....L 8
Aug. 1—Kazuo Kin, Tokyo.....L 8
Oct. 18—Hachiro Aki, Tokyo.....KO 1

1953

Jan. 3—Felix Coleman, Tokyo.....D 6
May 16—Tamio Sasaki, Tokyo.....W 6
June 22—Masateru Noro, Tokyo.....W 8
Aug. 28—Felly Clemonse, Yokohama...KO 4
Sept. 30—M. Robinson, Yokohama.....KO 2
Nov. 7—Baby Costello, Tokyo.....W 8
Dec. 6—Masateru Noro, Yokohama....KO 5

1954

Jan. 15—Yoshiharu Yokoi, Nagoya.....W 10
Feb. 13—Kiyoshi Nishimura, Tokyo.....W 8
Mar. 13—Nonori Yanaka, Tokyo.....W 10
(Japanese featherweight title)
Apr. 21—Flash Elorde, Tokyo.....L 10
Apr. 27—Katsumi Kosaka, Osaka.....W 10
June 21—Bonnie Espinosa, Osaka.....L 10
July 19—Yoshiharu Yokoi, Tokyo.....ND
Aug. 3—Kiyoshi Hasegawa, Yokohama...W 8
Aug. 15—Katsuo Baba, Tokyo.....W 6
Nov. 27—Benny Escobar, Manila.....KO by 7

BERT O'KEEFFE

Australian Featherweight

(1953 Australian amateur feather. champion)

1954

June 7—Max Murphy, Sydney.....KO 10
June 28—Harold Piper, Sydney.....W 12
July 26—Sergio Milan, Sydney.....KO by 11
Sept. 13—Amleto Falcinelli, Sydney.....L 12
Oct. 1—Young Layton, Brisbane...KO by 9

VINCENT O'KINE

African Gold Coast Welterweight

Record in British Isles:

1952

Dec. 1—Joe Corcoran, Newcastle.....KO 1

1953

Jan. 28—Ernie Vickers, Paisley.....W 6
Feb. 4—Phil Mellish, Glasgow.....KO 2
Feb. 26—Israel Boyle, Liverpool.....L 10
Mar. 7—Leslie McKenzie, Blackpool
KO by 2
June 1—Johnny Nuttall, W. Hartlepool.W 8
July 27—Peter King, W. Hartlepool...KO 1

1954

Jan. 11—Bernie Newcombe, Derby.....W 8
Jan. 25—Kit Pompey, Nottingham.....W 8
Feb. 8—Tim McLeary, Newcastle.....W 8
Mar. 1—Jack Braddock, Newcastle.....W 8
Mar. 25—Roy Johnson, Liverpool.....W 6
May 10—Wally Thom, Newcastle.....KO 6
May 24—Alf Danahar, W. Hartlepool...KO 1
June 11—Gerry Hassett, Belfast.....KO 4
June 30—Tom McMenemy, Motherwell..KO 4
July 12—Roy Baird, W. Hartlepool.....KO 6
Aug. 24—Solly Cantor, London.....W 8
Oct. 18—Jacques Prigent, London.....KO 2
Nov. 12—Attu Clottey, Manchester.....W 8
Dec. 23—Umb. Vernaglione, Milan..KO by 7

MOHAMED OMARI

French-Algerian Featherweight

Born, Algiers, March 4, 1931.

1952

Nov. 22—M. Barthel, Paris.....D 6
Dec. 2—A. Daliot, Ivry.....W 6

1953

Jan. 17—D. Demeules, Paris.....W 6
Feb. 1—L. Gougelin, Paris.....KO 4
Feb. 2—R. Martin, Paris.....W 8
Mar. 10—D. Elbilia, Ivry.....W 6
May 7—J. Lefeuvre, Paris.....W 6
May 16—R. Martin, Vernon.....KO 3
May 30—D. Elodon, Paris.....KO 4
June 6—S. Vangi, Beaune.....D 6
July 24—Sergio Caprari, Milan.....D 8
Sept. 24—Yves Husson, Paris.....W 8
Oct. 1—Henning Jensen, Copenh'n.....W 6

1954

Jan. 21—Salvator Vangi, Paris.....W 8
Feb. 24—Daniel Desmules, Paris.....W 6
Mar. 17—Jacques Legendre, Paris.....W 10
Apr. 29—Simon Grudzien, Paris.....W 8
May 13—Andre Meraint, Paris.....W 8
Oct. 21—Jose Galiana, Paris.....KO by 6

GEORGE O'NEILL

Belfast, Ireland, Bantamweight

Born, April 26, 1932.

1952

June 28—Eddie McNally, Belfast.....KO 4
Aug. 16—Art Dykes, Belfast.....KO 5
Sept. 20—Jimmy Brewer, Belfast.....KO by 5
Nov. 1—Len Shaw, Belfast.....W 8

1953

Jan. 28—Chic Brogan, Belfast.....W 8
Feb. 18—Paddy Hardy, Belfast.....W 8
Mar. 7—Neville Tetlow, Belfast.....L 8
Apr. 11—Jackie Briers, Belfast.....W 8
May 30—Jim Fisher, Belfast.....W 8
Aug. 22—Eddie Carson, Belfast.....W 8
Nov. 21—Tommy Icke, Belfast.....W 8
Dec. 26—Mickey O'Sullivan, Belfast.....W 8

1954

Apr. 7—Ron Johnson, Glasgow.....L 8
June 11—Robert Meunier, Belfast.....W 10
July 17—Jim Navarro, Belfast.....W 10
Oct. 2—Andre Valignat, Belfast.....L 10
Nov. 13—Alex Bollaert, Belfast.....W 10
Dec. 11—Peter Keenan, Belfast.....L 15
(British bantamweight title)

MICKEY O'NEILL

Belfast, Ireland, Welterweight

Born, December 6, 1926.

1947

Dec. 27—Siki O'Neill, Belfast.....W 8

1948

Jan. 10—Con Morrissey, Belfast.....KO 1
Feb. 21—Alex Pearson, Belfast.....KO 1
Mar. 13—Hugh Docherty, Belfast.....KO 2
Apr. 10—Tommy Burns, Belfast.....KO 2
Apr. 24—Siki O'Neill, Belfast.....W 8
May 22—George Frost, Belfast.....W 8
June 12—Bob Barlow, Belfast.....KO 1
July 9—Jackie Marshall, Airdrie.....L 8
Aug. 14—Jackie Molloy, Belfast.....KO 1
Sept. 28—Dave Watson, Belfast.....W 8
Nov. 20—Norrie O'Brien, Belfast.....KO 5
Dec. 26—Johnny Hazel, Belfast.....L 8

1949

Jan. 28—Billy McDonald, Liverpool.....L 8
Mar. 5—Mickey Green, Belfast.....KO 3
Apr. 5—Tom McMenamy, Belfast.....L 10
Apr. 20—Jim Findlay, Glasgow.....W 8
June 4—Tommy Daly, Belfast.....KO 4
June 24—Pat Kelly, Belfast.....KO 4
Aug. 6—Tommy Daly, Belfast.....W 8
Sept. 3—Tom McGoldrick, Belfast....KO 1
Sept. 14—Johnny Flannigan, Paisley....L 8
Nov. 30—Gerry Smyth, Belfast.....KO 9
Dec. 28—Jackie Marshall, Paisley.....L 10

1950

Feb. 22—Jim Keery, Belfast.....L 10
May 15—Johnny Hazel, Preston.....L 8
June 16—Jim Keery, Belfast.....KO 12
Aug. 6—Paddy Dowdall, Dublin.....NC 4
(called, rain)
Oct. 7—Tommy McGovern, Belfast.....L 10

1951

Jan. 23—Joe Lucy, London.....L 8
Feb. 8—Mickey Flanagan, Liverpool....L 10
Mar. 17—Ken Maynard, Belfast.....LF 6
Apr. 5—Allan Tanner, Liverpool.....L 10
May 26—Charley Fawcett, Belfast..KO by 5
July 28—John Parry, Belfast.....KO 7
Nov. 17—Bob Anderson, Derry.....W 8
Dec. 6—Mickey Flanagan, Liverpool....L 10

1952

Jan. 4—Al Brown, Blackpool.....L 10
Jan. 23—Owen Trainor, Blackpool..KO by 7
Feb. 23—Gerry Smyth, Belfast.....L 12
Apr. 26—Johnny Hudson, Belfast.....W 8
May 17—Dennis Yearby, Belfast.....KO 2
June 14—Dick Levers, Belfast.....KO 1
July 19—Johnny Delmore, Londonderry KO 4
Aug. 2—Ted Ansell, Belfast.....W 8
Aug. 23—Santos Martins, Belfast.....L 8
Sept. 13—Peter Smith, Belfast.....W 8
Oct. 11—Bunty Adamson, Belfast.....L 12
Nov. 22—Jim Stimpson, Belfast.....KO 2
Dec. 27—Emmett Kenny, Belfast.....W 8

1953

Feb. 14—Fred Brady, Belfast.....KO 4
Mar. 7—Bunty Adamson, Belfast.....L 10
Aug. 22—Harry Warner, Belfast.....W 8
Sept. 5—Ron Price, Belfast.....KO 3
Sept. 25—Peter King, Belfast.....KO by 3
Oct. 31—Harry Warner, Belfast.....KO 4
Dec. 26—Roy Baird, Belfast.....KO by 7

1954

Apr. 7—Danny Malloy, Glasgow.....KO 5
Oct. 2—Theun Brommer, Belfast.....W 8
Nov. 13—Wally Thom, Belfast.....L 10

TERUO ONUKI

Japanese Welterweight Champion

Born, April 20, 1932, Tokyo.

1952

Jan. 3—Hideuki Kanechika, Tokyo....W 6
Oct. 3—Omoto Heiwa, Osaka.....W 6
Nov. 15—Takeo Ugo, Tokyo.....L 6

1953

Jan. 10—Teruo Matsuyama, Osaka.....W 10
Jan. 30—Takeo Yamanaka, Tokyo.....W 6
June 15—Shintaro Kiyokawa, Tokyo.....L 8
July 3—Teruo Matsuyama, Osaka.....W 10
(Japanese Welterweight Title)
Aug. 12—Takeo Ugo, Tokyo.....L 4
Aug. 29—Tatsuo Hirama, Tokyo.....L 6
Nov. 11—Teruo Matsuyama, Osaka.....W 10

1954

Feb. 9—Takeo Ugo, Tokyo.....L 10
(Japanese Welterweight Title)
Apr. 27—Hachio Tatsumi, Tokyo.....L 10
June 10—Teruo Matsuyama, Osaka.....L 8
July 19—Takeo Ugo, Tokyo.....W 10
(Japanese Welterweight Title)
Aug. 13—Somdez Yontrakit, Osaka..KO by 3
(Orient Welterweight Title)

JAVIER ORTIZ

Spanish Welterweight

1954

Feb. 27—Antonio Algaribel, Madrid..KO by 6
Apr. 17—Francisco Frances, Madrid.....W 8
July 11—Francisco Frances, Madrid.....W 8
July 25—Andre Mauguin, Madrid.....W 8
Aug. 8—Franco Livio, Madrid.....KO 8
Aug. 29—Albert Geoffrey, Madrid.....KO 2

MICKEY O'SULLIVAN

London, England, Bantamweight

Born, September 5, 1928.

1949

Nov. 2—Joe Parker, Islington.....KO 1
Nov. 28—Ron Clements, Walworth.....KO 3
Dec. 8—Johnny Fuller, Kentish Town KO 3

1950

Jan. 16—Teddy Pryor, Leyton.....W 4
Mar. 13—George Small, Walworth.....W 6
Mar. 27—Charley Waters, Walworth....KO 2
May 1—Bryn Fly, Malvern.....KO 5
June 13—Jimmy Cardew, Mile End.....L 6
Sept. 19—Jimmy Cardew, Earls Court....L 6
Nov. 1—Jimmy Butler, Islington.....W 6
Dec. 11—Laurie McShane, Leyton.....W 8

1951

Feb. 26—Sid Band, Walworth.....D 6
Mar. 19—Sid Band, Walworth.....D 8
May 3—Ken Diston, Wembley.....L 8
May 15—Peter Fay, Brighton.....D 8
Sept. 7—Jimmy Webster, Portsmouth..W 8
Nov. 5—Eddie McCormick, Walworth..W 8
Nov. 27—Peter Fay, Wembley.....W 8
Dec. 21—Johnny Barclay, Hoxton.....D 8

1952

Jan. 7—Billy Taylor, Epsom.....W 8
Jan. 15—Jimmy Green, Streatham.....L 8
Feb. 4—Eddie McCormick, Cheltenham..W 8
Mar. 18—Jimmy Cardew, Albert Hall....W 8
June 3—Sid Band, Wembley.....W 8
Nov. 19—Peter Fay, Portsmouth.....W 8

1953

Feb. 2—Peter Fay, Leyton.....L 8
Apr. 10—Harry Alley, Hoxton.....W 8
June 16—Jimmy Brewer, Wembley....KO 7
July 13—Jimmy Zale, W. Hartlepool....W 8
July 21—Peter Fay, Jersey.....KO 2
Aug. 11—Jimmy Brewer, Mile End.....KO 3
Dec. 26—George O'Neill, Belfast.....L 8

1954

Feb. 23—Vic Herman, Albert Hall.....D 8
May 11—Clem A'Court, Empress Hall..KO 4
Nov. 29—Battling Enoch, Leeds.....L 8
Dec. 28—Ron Perry, Wembley.....KO 5

UMBERTO PACCAGNELLA

French Middleweight

Born, Padoue, January 8, 1930.

1952

Jan. 18—A. Moreno, Pantin.....W 6
Jan. 23—J. Boitel, Paris.....KO 3
Feb. 15—D. Lepercq, Pantin.....KO 4
Feb. 23—G. Norel, Flers.....KO by 6
May 8—M. Belkacem, Paris.....W 6
May 29—R. Sansonnet, Paris.....D 6
July 2—G. Lemoine, Pantin.....W 8
Sept. 27—Y. Bassin, Paris.....KO 3
Oct. 11—G. Pion, Paris.....KO by 2
Nov. 22—M. Salah, Paris.....W 8
Dec. 6—E. Colussi, Paris.....W 8

1953

Jan. 10—Loris Venturini, Paris.....W 8
Jan. 31—M. Belkacem, Paris.....W 8
Feb. 21—Kid Gamero, Chateauroux.....W 10
Mar. 14—Roland Romano, Paris.....D 8
May 8—R. Girbet, Paris.....KO 1
May 26—Pierre Chalono, Paris.....L 6
June 26—E. Kervorkian, Pantin.....D 8
Sept. 20—Julien Alazard, Paris.....KO 6
Oct. 10—Ray Seneca, Paris.....L 8
Dec. 18—Marcel Assire, Lisieux.....KO by 5

1954

Apr. 24—Raymond Seneca, Gamaches....L 8
May 22—Jean Lizak, Sens.....L 8
June 2—Jacques Lalounis, Paris.....KO 9
Sept. 29—Pierre Payen, Paris.....KO 1
Dec. 4—Tony Feliciano, Granville.....W 8
Dec. 11—Rene Sauvage, Flers.....W 10

PIERRE PACE

French Featherweight

Born, Philippeville, Sept. 20, 1933.

1953

Sept. 22—Bernard Gregoire, Paris.....KO 3
Oct. 2—Pascal Turcano, Lyon.....KO 2
Oct. 20—Rene Lillo, Paris.....KO 2
Nov. 24—Fernand Guillo, Paris.....KO 3
Dec. 1—Michel Sagnier, Paris.....KO 2
Dec. 15—Marcel Sevault, Paris.....KO 3

1954

Jan. 12—Jean Cielinski, Paris.....KO 2
Jan. 26—Gerard Daniel, Paris.....KO 3
Feb. 24—Simon Grudzien, Paris.....W 6
Mar. 26—Jean Podevin, St. Etienne.....W 8
Apr. 29—Salah Ouchecha, Paris.....KO 6
May 18—Charles Domer, Paris.....KO 3
June 8—Robert Daubercies, Paris.....KO 3
Sept. 20—Andre Granet, Paris.....KO 2

MARCELLO PADOVANI

Italian Lightweight

Born, Parma, December 28, 1927.

1952

Mar. 18—Angelo Loprieno, Milan.....W 6
Apr. 9—Evo Savini, Milan.....W 6
Apr. 23—Gallo, Milan.....W 8
May 18—Efisio Melis, Parma.....W 8

July 18—Max Gehring, Milan.....W 8
Nov. 5—Ludwig Petri, Zurich.....W 8
Nov. 11—Theo Nollet, Milan.....W 8
Nov. 15—Jacques Herbillon, Chalons....L 10
Dec. 14—Pepe DiJoanni, Parma.....W 10

1953

Mar. 2—Karl-Heinz Bick, Bologna....W 10
Apr. 2—Bouadjemi Mokhfi, Milan.....W 8
June 19—Willi Swoboda, Vienna.....D 10
Nov. 28—Giovanni Paini, Milan.....D 8
Dec. 8—Guy Prigent, Paris.....LF 5
Dec. 13—Emilio Marconi, Parma.....D 10

1954

Feb. 21—Gaetano DeLucia, Parma.....W 8
Mar. 29—Bruno Visintin, Bologna.....L 10
June 16—Evo Savini, Forli.....D 8
July 8—Felice Gallo, Ancona.....W 8
Aug. 1—Giancarlo Garbelli, St. Vincent D 8
Sept. 17—Efisio Melis, Piancenza.....W 8
Oct. 9—Giancarlo Garbelli, Parma KO by 6

CHARLEY PAGE

London (Stepney), England, Welterweight

1953

Aug. 18—Jack Kofi, Mile End.....KO 4
Sept. 28—Bob Manito, Mile End.....W 6
Oct. 27—Tony Mancini, N.S.C. .....L 6
Dec. 7—Albert Carroll, Leyton.....L 6

1954

Jan. 11—Gordon Kearns, Wembley ....KO 5
Jan. 25—Tony Mancini, Lime Grove.....D 6
Mar. 15—Derek Davis, N.S.C. .....KO 1
Mar. 29—Johnny Broadbent, Leyton....KO 3
Apr. 12—Ken Greasley, Gr. Yarmouth..KO 5
May 4—Ron Richardson, Wembley ....W 8
May 24—George Weston, Gr. Yarmouth..W 8
June 15—Teddy Best, Wembley.....W 8
Oct. 11—Johnny Mann, Gr. Yarmouth ...D 8

GIOVANNI PAINI

Italian Lightweight

Born, Cremona, February 16, 1929.

1952

June 11—Mario Rosellini, Milan.....W 7
Oct. 9—Aldo Pravisani, Milan.....L 8
Nov. 8—Max Gehring, Como.....KO 3
Nov. 24—Camillo Lutti, Milan.....KO 4

1953

Jan. 28—Franco Antonini, Milan.....L 8
Mar. 21—Boris, Lausanne.....W 10
May 8—Calcaterra, Milan.....W 8
June 29—Bruno Visintin, Naples.....L 8
Aug. 12—Felice Gallo, San Remo.....D 8
Aug. 29—Gaetano DeLuccia, Bari.....L 8
Oct. 3—Mario Rosellini, Milan.....W 8
Oct. 21—Sylvio Roteglia, Milan.....NC 5
Nov. 28—Marcello Padovani, Milan.....D 8
Dec. 18—Renato Beccaria, Milan.....KO 5
Dec. 30—Giancarlo Garbelli, Milan.....L 8

1954

Feb. 6—Ernesto Formenti, Milan.....L 8
Mar. 3—Mario Calcaterra, Genoa.....D 6
May 31—Ernesto Formenti, Genoa.....L 8
Oct. 10—Walter Sarti, Parma .....D 6
Oct. 25—Remo Viarengo, Asti .....L 8
Oct. 30—Franco Ciccarelli, Rome .....W 8
Dec. 23—Ludwig Petri, Milan.....L 6

PEDRO PARIS

Spanish Bantamweight Champion

(Complete record unavailable)

1953

Dec. 19—Jesus Torralba, Madrid.....KO 2

1954

July 24—Luis Martinez, Madrid.....D 8
Aug. 7—Juan Cardenas, Madrid.....L 10
Aug. 28—Francisco Romaguera, Madrid KO 5
(Spanish bantam title)
Oct. 26—Eddie Carson, Leith .....W 8

FRANK PARKES

Nottingham, England, Lightweight

Born, June 6, 1920. Started boxing in 1936, and through 1940 engaged in 53 bouts; won 44; drew 4; lost 5. Returned to action in 1947 after seven years' absence.

1947

Jan. 22—Frank Jackson, Lincoln.....W 8
Feb. 3—George Frost, High Wycombe..W 8
Mar. 31—Hal Bagwell, Cirencester .....L 10
Oct. 6—Ben Duffy, Nottingham .....L 6

1948

Jan. 26—Bert Jackson, Nottingham ....W 8
Oct. 18—Hugh Smith, Sutton .....W 8
Dec. 6—Tony McTigue, Nottingham....W 8
Dec. 13—George Harrison, Sutton .....W 8

1949

Jan. 17—Ben Duffy, Derby .....W 8
Feb. 14—Ritchie McCulloch, Derby.....WF 8
Mar. 14—George Harrison, Sutton .....W 8
Mar. 21—Ben Duffy, Nottingham .....W 8
Apr. 11—Chris Jenkins, Nottingham ....W 12
June 27—George Daly, Slough .....L 8
Oct. 24—Dick Levers, Sutton.....W 8
Dec. 5—Johnny Fitzpatrick, Derby....WF 3

1950

Jan. 23—Billy Davies, Derby.....W 8
Feb. 27—Tommy McGovern, Walworth..L 8
Mar. 9—Allan Tanner, Liverpool.....W 10
Apr. 24—Johnny Carrington, Nott'ham KO 6
June 8—Ivor Kid Germain, Liverpool..W 10
July 3—Maurice Mancini, Nottingham W 8
July 31—Cliff Anderson, Northampton ..L 8
Oct. 19—Peter Fallon, Liverpool.....L 12

1951

Feb. 12—Bob Anderson, Derby.....W 8
Mar. 20—Tommy McGovern, Earl's Court .....L 8
May 7—Stan Parkes, Coventry.....W 8
Oct. 22—Owen Trainor, Birmingham...W 10
Nov. 3—Edgard Delannoit, Brussels.....L 10
Nov. 16—Johnny Hazel, Manchester .....KO by 5

1952

Feb. 4—Ricky McCulloch, Gr. Yarmouth .....W 8
Apr. 14—Al Brown, Carmarthen.....L 10
May 12—Jackie Keough, W. Hartlepool..W 8
Nov. 3—Danny Hurley, Epsom.....W 8
Nov. 24—Tommy McGovern, Weston.....L 8

1953

Mar. 2—Stan Parkes, Walsall.....WF 2
Apr. 13—Stan Parkes, Leicester.....W 8
May 18—Cliff Anderson, Birmingham..W 8
Oct. 26—Norman Wormall, Birmingham..W 12

1954

Jan. 25—Billy Cobb, Nottingham.....W 8
June 15—Jackie Turpin, Hanley.....KO 6
Nov. 9—Johnny Mann, Birmingham...KO 7
Nov. 29—Darkey Hughes, Willenhall ....W 8

LARRY PARKES

Stoke, England, Middleweight

Born, August 17, 1930.

1952

Dec. 5—George Macrae, Nantwich.....KO 4

1953

Feb. 16—Jack Thomas, Preston.....KO 2
Mar. 2—Albert Rendall, Derby.....W 6
Apr. 14—Tommy Colcliffe, Hanley.....W 6
May 18—Derek Molloy, Rhyl.....KO 2
May 27—Tommy Colcliffe, Manchester..KO 3
July 9—Roy Johnson, Liverpool.....W 8
July 31—Roy Johnson, Liverpool.....KO 7
Oct. 12—Joe Odeyemi, Preston.....KO by 2

1954

Feb. 1—Stan Hooker, Walsall.....LF 1
Feb. 23—Peter Regan, Willenhall.....KO 3
Mar. 9—Ernie Maitland, Hanley.....KO 2
Mar. 22—Ginger Ward, Birmingham ...KO 3
Apr. 20—Dennis Rowley, Birmingham..KO 5
May 4—Michael Stack, Hanley.....WF 4
June 15—Jimmy Lynas, Hanley.....KO 7
July 20—Peter Longo, Edgware.....KO 7
Aug. 24—Billy Andrews, Clapton.....KO 2
Sept. 13—Abe Quartey, Preston .....KO by 1
Nov. 2—Johnny Read, Marleybone..KO by 2

STANISLAS PASEK

French Middleweight

Born, Dury, June 20, 1926.

1950

Nov. 18—Joseph Bangoura, Paris .....KO 6
Dec. 7—Stanislas Mierzwa, Paris .....W 6
Dec. 16—Aldo Procida, Bl.-Mesnil .....KO 5

1951

Feb. 17—Gabriel Lemoine, Paris .....W 6
Mar. 6—Hamid Hamiche, Paris .....W 6
Mar. 24—Bernard Naude, Coulommiers..W 8

Apr. 22—Louis Klein, Stiring-Wendel....L 10
May 9—Jean Tellier, Meaux .....KO 3
May 19—Roger Fleuret, Athis-Mons....KO 4
June 4—Cyrielle Hazebrouck, Vill.-le-Roi .....KO 6
Oct. 14—Jean Ruellet, Paris .....L 6
Nov. 3—Roland Leseillier, Paris .....W 8
Dec. 14—Said Khelfa, Clichy .....W 10
Dec. 11—Abdelkader Cheroughi, Choisy .....KO 3

1952

Jan. 19—Rafaele Fernandez Huerto, Paris .....KO 1
Feb. 2—Marcel Assire, Paris .....D 6
Feb. 25—Germinal Ballarin, Paris ..KO by 2
Apr. 1—Hubert Oberon, Choisy-le-Roi..D 8
Dec. 13—Augustin Ussin, Montargis ....W 10

1953

Jan. 12—Paolo Melis, Paris .....L 10
Jan. 24—Kaled El Djouer, Tours .....KO 4
Feb. 2—Valere Benedetto, Marseilles..LF 4
May 16—Leandre Mateos, Bordeaux ....L 10
May 26—Jean Ruellet, Paris .....D 10
Sept. 17—Joseph Gicat, Paris .....D 8
Oct. 20—Leandre Mateos, Bordeaux .....L 10
Dec. 20—Jean-Claude Poisson, Paris...KO 4

1954

Jan. 10—Rene Sauvage, Paris .....KO 6
Jan. 19—Gaston Meulebrouck, Paris ..KO 1
Feb. 14—Franco Festucci, Rome.....KO by 5
May 2—Alessandro D'Ottavio, Rome ...L 8
Sept. 24—Mario Salvoldi, Milan .....D 8
Dec. 23—Gino Campagna, Milan.....D 8

TEDDY PECKHAM

Bournemouth, England, Featherweight

Born, December 16, 1928. Began boxing in 1944, and through 1952 engaged in 111 bouts; won 74; drew 10; lost 27. For complete early record see 1953 and 1954 Ring Record Books.

1953

Jan. 2—Hugh Mackie, Blackpool.....KO 7
Jan. 12—Hugh Mackie, Preston .....W 8
Feb. 2—Laurie McShane, London..KO by 5
Feb. 17—Sammy Bonnici, London.....L 8
June 13—Peter Morrison, Wadebridge..KO 1
Aug. 12—Jimmy Zale, Blackpool.....L 8
Sept. 25—Robert Cohen, Manchester..KO by 6
Oct. 26—Neville Tetlow, Gloucester....KO 1
Nov. 2—Freddie King, London.....D 8
Nov. 13—Steve Trainor, Blackpool.....W 8
Nov. 27—Steve Trainor, Blackpool.....L 8

1954

Feb. 22—Freddie King, Bristol.....D 8
Mar. 5—Billy Ashcroft, Blackpool.....W 8
Mar. 22—Ken Lawrence, Bristol.....KO 9
Apr. 5—Sammy McCarthy, London.....L 8
July 17—Jackie Horseman, Falmouth...KO 3
Aug. 19—Bernard Fairbanks, Plymouth KO 3
Sept. 28—Tommy Higgins, Hanley.....D 8
Oct. 11—Bobby Boland, Bristol .....KO 1
Nov. 15—Alby Tissong, Bristol .....L 8
Nov. 21—Hilaire Pratesi, Paris .....L 8
Dec. 7—George Lamont, Paisley .....KO 3

ALDO PELLEGRINI

12-3-1

Italian Heavyweight

Born, Sout du Loup, December 1, 1931. (9-6)

1952

June 7—Luigi Spaiardi, LaSpezia.....KO 2
July 7—Mario Scandelli, LaSpezia....KO 2
Nov. 12—Giorgio Milan, LaSpezia.....KO 1
Dec. 17—Willi Fanzlau, LaSpezia.....W 8

1953

Feb. 25—Ernest Chalano, LaSpezia.....W 8
Apr. 22—Bobby Warmbrunn, LaSpezia..LF 2
July 17—Norbert Sapion, Milan.....KO 2
Aug. 12—Bobby Warmbrunn, San Remo..W 8
Oct. 4—Steve McCall, Milan.....KO 5
Nov. 11—Andre Moumoloff, Carrara....KO 2
Dec. 10—Lucien Touzard, Milan.....KO 6

1954

Apr. 12—Uber Bacilieri, Bologna.....ND 5
May 20—Victor Podrecca, Milan.....KO 2
May 31—Antonio Croscia, Genoa.....LF 2
Oct. 15—Jean Serres, Milan .....LF 1
Dec. 29—Bernard Navarre, Milan.....KO 3

SIMON PERILLAT

21-3-1 (15-2)

French Lightweight

Born, LaClusaz, Dec. 5, 1930.

1952

Oct. 31—R. Contendon, Annecy.....KO 4
Nov. 14—A. Merialdo, Grenoble.....KO 3
Nov. 28—R. Crespo, Thonon.....KO 6
Dec. 5—M. Goma, Geneva.....KO 2
Dec. 12—Rene Valignat, Annecy.....KO 2

1953

Jan. 9—Genesio Baretti, Geneva.....KO 3
Jan. 31—Dumas, Annecy .....KO 3
Apr. 26—Sylvain Therouse, Annecy.....W 8
May 11—S. Bouhraoua, Grenoble....KO by 8
Sept. 19—Lorenzo Pratico, Annecy.....KO 6
Oct. 4—Theo Nollet, Annemasse.....L 10
Nov. 2—Roman Dabrowsky, Annecy....W 10
Nov. 28—Mario Rosellini, Geneva.....KO 4
Dec. 6—Marcel Merle, Annecy.....KO 2

1954

Jan. 15—Franco Antonini, Geneva.....W 10
Jan. 30—Andre Scotto, Annecy.....KO 5
Feb. 26—Raymond Falkner, Geneva ...KO 9
Mar. 6—Juan Mora, Annecy.....KO 5
Mar. 26—Seraphin Ferrer, Paris....KO by 3
Apr. 30—Ernesto Formenti, Geneva....KO 4
May 8—Rene Bolivia, Annecy.....W 10
May 21—Umberto del Carlo, Annecy...WF 4
July 3—Jacques Bouhier, Annecy....KO 4
Sept. 17—Gaetano DeLucia, Geneva.....W 10
Dec. 2—Morlay Kamara, Paris .....D 10

RON PERRY

Manchester, England, Bantamweight

Born, November 4, 1927. Began boxing in 1947 and through 1952 engaged in 47 bouts; won 21; drew 1; lost 25.

1953

May 16—John Kelly, Belfast .....KO by 4
July 13—Jimmy Pearce, W. Hartlepool ..D 8

1954

Oct. 25—Colin Barber, Nottingham .....L 6
Nov. 6—Billy Skelly, Belfast .....KO 3
Nov. 29—Ogli Tettey, Birmingham .....W 8
Dec. 28—Mickey O'Sullivan, London..KO by 5

LETTERIO PETILLI

Italian Bantamweight

Born, Merano, August 15, 1932.

1952

Mar. 5—Renato Denti, Milan .....L 6
Apr. 8—Pasquale Barletta, Ventimiglia..D 6
Apr. 29—Charles Smeraldi, Monte Carlo..W 6
June 1—Annibale Negro, Bolzano .....W 6
June 7—Piero Rollo, Cagliari .....KO by 6

1953

Jan. 23—Pasquale Barletta, Milan .....D 6
Mar. 18—Walter Ghidoni, Bolzano .....W 6
Apr. 17—Teresio Cavagna, Turin .....W 8
May 21—Maurice Garcia, Menton .....D 8
June 24—Giuseppe Mangiarelli, Milan....D 6
July 10—Giuseppe Mangiarelli, Milan....D 6
Sept. 9—Renato Denti, Milan .....W 6
Sept. 27—Robert Crippa, Milan.....D 8
Oct. 3—Nazzareno Gianelli, Milan .....D 8
Nov. 17—Bernard Celestini, Milan .....W 8
Dec. 4—Giuseppe Mastrangelo, Milan...W 8
Dec. 15—Ilario Tanelli, Milan .....KO 7

1954

May 20—Enzo Ganadu, Milan.....W 6
June 14—Giuseppe Lumbacca, Bologna..W 8
July 2—Gastone Casarico, Milan .....W 6
Sept. 17—Cosimo Pezzuto, Milan .....W 6
Oct. 10—Ilario Tanelli, Milan .....D 8
Nov. 17—Bernard Celestini, Milan .....W 8

LUDWIG PETRI

German Lightweight

Born, Darmstadt, December 13, 1919. Early professional record:

Knockouts: Adi Hirsch, 2; Quabek, 5; Freeb, 3; Karl Zeilhofer, 4; Schuler, 3; Clages, 5; Schmedes, 3; Weber, 7; Kohl, 4; Rolf Dieckmann, 7. Won: Biemer, 6; Imbs, 6; Paul Saller, 6; Bredehorn, 6; Handke, 6; Ehrhardt, 6; Heinz Rumke, 6; Sedlmeyer, 6; Schwering, 6; Heinz Sander, 6; Heinz Rumke, 8; Werner Abele, 8; Jose Rios, 10. Draw: Richard Stegemann, 6;

Rolf Dieckmann, 6; Herman Bieselt, 8; Hans Hafner, 8; Werner Abele, 8; Brand, 8; Schwering, 6; Jakob Schoeberger, 8; Oscar Flores, 10.

1950

Jan. 8—Raaeder, Munich ..... W 8
Mar. 12—Hans Hafner, Munich ..... D 8
Apr. 29—Adi Hirsch, Berlin ..... W 8
May 19—Glink, Munich ..... W 8
May 28—Werner Abele, Munich ..... W 8
June 19—Luis Fernandez, Augsburg ..... D 8
Sept. 3—Jean Labalette, Augsburg ..... D 8
Oct. 11—Robert Astoin, Gothenburg ..... KO 6
Nov. 8—Robert Astoin, Zurich ..... KO 6
Nov. 11—Heinz Sander, Frankfurt ..... L 10
Dec. 1—Amida ben Kalifa, Basel ..... KO 3

1951

Mar. 1—Bruno Marostegan, Bale ..... L 10
Apr. 22—Ganser, Frankfurt ..... D 8
July 1—Josef Munnichoff, Cologne ..... D 6
July 7—Berthold Raeder, Frankfurt ..... KO 4
Aug. 3—Emilio Orozco, Dusseldorf ..... W 8
Aug. 12—Harry Brandscheit, Frankfurt ..... D 8
Oct. 5—Bruno Marostegan, Basle ..... D 10
Nov. 16—Otto Domke, Berlin ..... W 10

1952

Apr. 5—Hans Hafner, Munich ..... L 12
(German lightweight title)
Apr. 21—Guenther Freeb, Kirn ..... KO 3
June 7—Karl Pinsdorf, Nurenbert ..... D 8
June 15—Robert DiMayo, Kirn ..... W 8
July 6—Karl Machart, Fulda ..... W 8
Sept. 18—Joergen Johansen, Copenhagen ..... L 10
Sept. 23—Willi Swoboda, Duisburg ..... L 8
Nov. 5—Marcello Padovani, Zurich ..... L 8

1953

Jan. 16—Herbert Glaser, Munich ..... KO 8
Mar. 1—Taki Ziyaris, Berlin ..... L 8
Oct. 6—Jan Maas, Rotterdam ..... W 10
Nov. 15—Werner Handke, Dortmund ..... L 12
(German lightweight title)
Dec. 5—Karl Pinsdorf, Cologne ..... D 8

1954

Mar. 29—Piet van Klaveren, Rotterdam ..... L 8
May 8—Claus Miska, Wuppertal ..... W 8
Dec. 23—Giovanni Paini, Milan ..... W 6

HUBERT PIERRARD

French Welterweight

Born, Rimogne, November 20, 1930.

14-2-1
(9-1)

1953

Sept. 20—Roland Mekiouba, Paris ..... WF 4
Oct. 27—Philippe Leveille, Paris ..... KO 4
Nov. 28—Alfred Arrendondo, Paris ..... WF 4
Dec. 11—Rene Harivel, Boul-Billc't ..... KO 4
Dec. 29—Claude Lapourielle, Paris ..... W 8

1954

Jan. 9—Robert Milcent, Paris ..... KO 3
Jan. 23—Daniel Bille, Paris ..... KO 3
Feb. 12—Roger Charlier, Issy-les-Moul ..... W 6
Mar. 12—Andre Couet, Dieppe ..... L 8
Apr. 2—Serge Martin, Boul-Bilic't ..... KO 4
Apr. 11—Bernard Adam, Paris ..... KO 2
May 10—Marcel Beaumais, Paris ..... KO 4
May 20—Rene Lacaze, Paris ..... W 10
June 13—Marius Dori, Paris ..... D 8
Sept. 19—Roman Dabrowski, Paris ..... KO 2
Oct. 7—Jacques Julien, Paris ..... KO 6
Oct. 17—Roger Facquer, Arques ..... KO by 9

ANDRE PIERSON

French Featherweight

11-1-1
(7-0)

Born, Saint Cloud, May 18, 1931.

1953

Nov. 28—Michel Berthollet, Rueil ..... W 6
Dec. 12—Jean Paquin, Paris ..... KO 2
Dec. 19—Jacques Bihi, Rueil ..... KO 4
Dec. 26—Joseph Martin, Paris ..... KO 4

1954

Jan. 31—Rene Collin, Chatou ..... D 8
Feb. 13—Maurice Dauer, Paris ..... KO 5
Mar. 6—Marcel Sevault, Rueil ..... KO 3
Mar. 13—Ahmed ben Zahia, Paris ..... W 8
Apr. 3—Juan Rofas, Rueil ..... W 8
Apr. 20—Robert Daubercies, Paris ..... KO 8
May 15—Jean Podevin, Rueil ..... KO 8
Oct. 14—Salvatore Vangi, Paris ..... W 10
Dec. 16—Andre Younsi, Paris ..... L 10

JEAN PINIARSKI

French Middleweight

(Complete record unavailable)

1954

Feb. 13—Jean Poisson, Montargis ..... W 8
Mar. 13—Michael Delaunay, Montargis ..... KO 7
Apr. 10—Aime Lombard, Montargis ..... KO 5
May 11—Edouard Kevorkian, Paris ..... W 8
July 3—Michel Aubignat, Montargis ..... KO 3
Nov. 13—Armin Cumberbatch, Montargis ..... W 10

HAROLD PIPER

Australian Featherweight

(early record unavailable)

1952

Jan. 25—Kevin James, Wagga ..... L 10
Apr. 18—Ron Varcoe, Melbourne ..... L 10
Apr. 25—Harry Chapman, Wagga ..... W 10
Aug. 16—Bullant Sims, Melbourne ..... L 10

1953

Mar. 11—Vince Blake, Albury ..... W 8
Apr. 17—Herb Pittman, Albury ..... KO 5

1954

Jan. 22—Barry Hatcher, Melbourne ..... L 8
Apr. 27—Peter Elston, Sydney ..... W 10
May 10—Max Murphy, Sydney ..... W 12
June 28—Bert O'Keefe, Sydney ..... L 12
Oct. 5—Russell Sands, Sydney ..... L 12
Oct. 15—Fred White, Melbourne ..... L 12
Oct. 18—Young Manners, Sydney ..... KO 4
Nov. 22—Ted McCoy, Sydney ..... W 12
Dec. 12—Gordon Bell, Sydney ..... W 12

ALTIDORO POLIDORI

26-7-5
(7-2)

Italian Featherweight Champion

Born, Grosseto, August 10, 1929.

1949

Dec. 15—Furciniti, Grosseto ..... W 6

1950

Jan. 9—Cacciatori, Grosseto ..... KO 5
Feb. 15—Ciotola, Grosseto ..... KO 5
Mar. 1—Bondavalli, Grosseto ..... W 8
Mar. 30—Colombino, Sassari ..... D 8
May 6—Baldi, Grosseto ..... W 8
May 20—Permieri, Seregno ..... D 8
June 3—Mario Lutti, Grosseto ..... W 8
July 1—Dante Venturi, Grosseto ..... KO 6
July 17—Fred Paul, Grosseto ..... KO 5

1951

Jan. 31—Giovanni Sanna, Grosseto ..... W 8
Feb. 28—Ernesto Formenti, Grosseto ..... D 10
Apr. 3—Alberto Diori, Rome ..... D 8
Apr. 24—Felice Gallo, Piombino ..... W 8
June 18—Arbace Pavan, Naples ..... KO 6
July 28—Ernesto Formenti, Rome ..... L 12
(Italian featherweight title)
Sept. 19—Francesco Sisalli, Firenze ..... W 8
Dec. 20—Maurice Forni, Paris ..... L 10

1952

Feb. 9—Marcel Gallon, Grosseto ..... W 10
Mar. 15—Dominguez, Grosseto ..... KO 7
May 17—Asgar Warburg, Grosseto ..... W 10
July 3—Nicola Funari, Rome ..... W 8
Oct. 2—Dante Venturi, Rome ..... W 8

1953

Jan. 17—Nello Barbadoro, Grosseto ..... W 12
(Italian featherweight title)
Mar. 28—Gavino Furesi, Sassari ..... L 10
June 28—Francis Bonnardel, Grosseto ..... W 10
July 12—Alvaro Nuvoloni, Rome ..... D 10
Sept. 5—Amleto Falcinelli, Rome ..... W 8
Oct. 8—Gaetano Annaloro, Rome ..... W 8
Nov. 18—Nello Barbadoro, Grosseto ..... W 12
(Italian featherweight title)

1954

Feb. 1—Jean Sneyers, Liege ..... L 10
Feb. 16—Billy Kelly, London ..... KO by 2
May 2—Ray Famechon, Milan ..... KO by 4
June 6—Andre Clabec, Grosseto ..... KO 9
July 31—Aldo Pravisani, Grosseto ..... W 12
(Italian featherweight title)
Sept. 20—Cherif Hamia, Paris ..... L 8
Nov. 9—Willibald Koch, Grosseto ..... W 10
Dec. 11—Jo Woussem, Milan ..... W 8

JOE POMPEI

Australian Middleweight

1952

Feb. 1—Brian Charles, Melbourne.....L 8
Mar. 7—Brian Charles, Melbourne.....L 10
Apr. 4—Ted Anderson, Melbourne.....W 10

1953

(Inactive)

1954

Mar. 26—Joe Dimitri, Melbourne.....KO 5
*Apr. 21—Bill Crossley, Bendigo.....KO 2
*Apr. 21—Joe Jamieson, Bendigo.....KO 2
Apr. 24—Kev Clues, Melbourne.....KO 11
May 14—Bobby Greville, Melbourne.....L 12
June 11—Steve Cobra, Melbourne.....NC 4
Sept. 3—Luigi Coluzzi, Melbourne.....L 12
Oct. 22—Ricardo Marcos, Melbourne.....L 12
Nov. 27—Clarrie Grogan, Melbourne.....D 12

*Both bouts same night.

KIT POMPEY

British Guianan Middleweight

Record in Europe:

1951

Mar. 17—Billy Dickson, Glasgow.....D 6
Mar. 29—Eric Billington, Liverpool.....W 8
Apr. 21—Ginger Roberts, Glasgow.....D 6
May 7—Ernie Bickers, W. Hartlepool...L 8
May 12—Tommy Armour, Belfast.....L 8
May 28—Darkey Sullivan, W. Hartlepool.....KO 5
June 16—Tom Johnston, Belfast.....L 8
July 26—Rex Bryan, Liverpool.....L 6
Aug. 2—Ronnie Doyle, Liverpool.....W 6
Aug. 23—Pat Ryan, Liverpool.....KO 1
Sept. 15—Tommy Armour, Belfast.....W 8
Oct. 26—Ray Dixon, Blackpool.....KO 7
Nov. 26—Billy Ambrose, London.....KO 1
Dec. 3—Bob Burniston, Northampton..W 8
Dec. 10—Dennis Rowley, Birmingham..KO 5

1952

Jan. 7—Rees Moore, London.....L 8
Feb. 19—Billy Ambrose, London.....L 8
Mar. 5—Danny Malloy, Glasgow.....LF 8
Apr. 4—Jackie Braddock, Manchester..L 8
Sept. 18—Peter Fallon, Liverpool.....L 10
Oct. 14—Jimmy Brogden, Oldham.....L 8

1953

Feb. 18—Eddie Ricketts, Liverpool.....L 6
Apr. 7—Jack Baker, London.....KO 1
Apr. 20—Jimmy Brogden, Manchester..KO 6
May 7—Martin Hansen, Copenhagen...L 8
June 1—Eddie Thomas, Newport.....L 10
July 21—Rocco King, Jersey.....W 8
Aug. 13—Wally Thom, Liverpool.....L 10
Oct. 19—Alf Danahar, Epsom.....KO 5
Nov. 9—Les Allen, Preston.....L 8

1954

Jan. 25—Vincent O'Kine, Nottingham...L 8
Feb. 15—Bep van Klaveren, Amsterdam..L 10
May 21—Leen Jansen, The Hague.....L 10
July 7—Terence Murphy, London.....L 8

YOLANDE POMPEY

Trinidad B. W. I. Light Heavyweight

Born, Princeston, Trinidad, April 22, 1929.

1949

Mar. 21—Clair Redmond, Trinidad.....KO 5
Sept. 7—Alfred Gilkes, Trinidad.....W 6
Dec. 1—Raoul Ochoa, Trinidad.....W 6

1950

Apr. 3—Easy Boy Francis, Trinidad..WF 10
June 30—Gentle Daniel, Trinidad.....D 15
Oct. 2—Gentle Daniel, Trinidad.....W 15

1951

Mar. 16—Gentle Daniel, Trinidad.....KO 10
July 19—Sammy Wilde, Liverpool.....KO 5
July 24—Dave Williams, Selhurst.....KO 1
Aug. 8—Bert Sanders, Portsmouth....KO 6
Aug. 16—Bill Jackson, Liverpool.....KO 5
Sept. 13—Tony Lord, Liverpool.....KO 3
Sept. 24—Billy Wood, Leeds.....KO 2
Oct. 12—Bernardo Pacini, Manchester..W 10
Nov. 13—Dave Sands, London.....KO 7

YOLANDE POMPEY, Trinidad

1952

Feb. 12—Willi Schagen, London.....KO 10
Mar. 25—Erik Jensen, London.....KO 3
May 13—Giuliano Pancani, London.....KO 3
June 10—Jimmy Slade, London.....D 10
Oct. 21—Mel Brown, London.....KO 5

1953

Mar. 17—Jimmy Slade, London.....W 10
Apr. 3—Isimeli Radrodro, Singapore..KO 3
May 18—Roland Guille, Birmingham...KO 2
Nov. 3—Ray Barnes, London.....KO 4
Dec. 8—Jimmy King, London.....KO 2

1954

Jan. 25—Bobby Dawson, Nottingham...L 10
Mar. 30—Ivano Fontana, London.....W 10
July 21—Moses Ward, Chicago.....L 10
Dec. 7—Wim Snoek, London.....KO 3

LOUIS PONCY

French Featherweight

Born, Paris, February 17, 1930.

1953

Sept. 27—Michel Berthollet, Paris.....W 6
Oct. 11—Ahmed Belarbi, Paris.....KO 7
Oct. 25—Salvatore Vangi, Paris.....W 10

1954

Jan. 16—Jean Bichot, Paris.....KO 6
Feb. 6—Jean Podevin, Paris.....KO 8
Mar. 17—Rene Collin, Paris.....KO 3
Apr. 15—Andre Meraint, Paris.....W 8
May 12—Andre Chretien, Paris.....KO 8
May 31—Jacques Legendre, Paris.....L 10
Oct. 22—Andre Younsi, Paris.....KO by 8
Dec. 7—Jesus Rubio, Paris.....W 10

MARIO POSCA

Italian Featherweight

Born, Milan, September 3, 1929.

1952

Jan. 23—Mario Lutti, Milan.....W 6
Feb. 6—Sergio Milan, Milan.....W 6
Feb. 14—Baldi, Milan.....W 8
Feb. 24—Enrico Macale, Milan.....L 8
May 18—Ersilio Ringozzi, Perma.....D 6

1953

Jan. 16—Hans Schomig, Munich.....D 6
Mar. 12—Enrico Macale, Rome.....L 8
June 4—Aldo Pravisani, Milan.....L 8
Sept. 5—Martin Goma, Alessandra.....W 8
Sept. 19—Sergio Milan, Naples.....L 8

Nov. 30—Sergio Milan, Venice.....L 8
Dec. 18—Giovanni Zinno, Milan.....W 6
Dec. 30—Enrico Macale, Milan.....L 8

1954

Jan. 13—Gaetano DeLucia, Milan.....D 8
Feb. 15—Juan Alvarez, Cuesmes.....L 10
Feb. 26—Rudi Langer, Stuttgart.....L 6
Mar. 17—Aureliano Bolognesi, Milan....L 6
Apr. 16—Claus Miska, Milan.....W 6
Apr. 30—Flaviano Ciancarelli, Milan.....L 6
June 7—Sergio Capari, LaSepiza.....L 8
June 16—Pellegrino Bernardini, Foril....L 8
July 7—Genesio Baretti, Genoa.....D 6
July 28—Flaviano Ciancarelli, Acqui.....L 8
Aug. 8—Luis de Santiago, Madrid.....L 10
Aug. 22—Jose Hernandez, Madrid.....L 10
Sept. 9—Renato Beccaria, Rome.....L 8
Oct. 8—Mario Vecchiatto, Milan.....L 6
Nov. 10—Germano Cavalieri, Mestre.....L 6
Dec. 23—Aldo Pravisani, Udine.....L 8

EWART POTGIETER

South African Heavyweight

Born, December 28, 1932. Height, 7 ft. 2 in., Weight 318 lb.

1954

July 30—Fred McCoy, Durban.....KO 1
Sept. 19—George Strydom, Salisbury...KO 1
Oct. 1—Ray Sand, Johannesburg.....KO 1
Oct. 23—Jack Jensen, Pt. Elizabeth....KO 2

DENNIS POWELL

Welsh Light Heavyweight

Born, Llandewi Soervid, Wales, Dec. 12, 1924.

1947

Oct. 23—Dick Freeman, Liverpool....KO 1
Nov. 25—Derek Alexander, Willenhall....D 4
Dec. 4—Tommy Paddock, Liverpool....W 4
Dec. 17—Jack Darlington, Willenhall....W 4

1948

Jan. 8—Jack O'Hara, Liverpool.....W 6
Jan. 15—Jeff Morris, Smethwick.....L 4
Jan. 27—Fred Edwards, Willenhall.....L 6
Feb. 2—Johnny Barton, Morecambe....L 8
Feb. 16—Gerry McDermott, Leyton..KO by 1
Feb. 25—Tom Bodell, Bloxwich.....KO 3
Mar. 8—Tommy Whelan, Blackburn.....L 8
Mar. 11—Nick Fisher, Smethwick.....KO 4
Mar. 24—Derek Alexander, Willenhall....L 6
May 17—Freddie Edwards, Rhyl.....D 6
June 26—Tommy Shelan, Chester.....L 8
July 14—Maxwell Ijeh, Birkenhead.....W 8
July 26—Tom North, W. Hartlepool..KO by 1
Aug. 23—Nick Fisher, Abergavenny.....W 10
Sept. 9—Johnny Barton, Liverpool.....L 8
Sept. 28—Harry Naylor, Hanley.....KO 5
Oct. 18—Allan Cooke, Sutton.....D 8
Nov. 1—Jimmy Carrol, Blackburn.KO by 2
Nov. 16—Tommy Paddock, Willenhall...W 6
Dec. 6—Jimmy Carrol, Preston.....L 8
Dec. 13—Allan Cooke, Birmingham.....W 8
Dec. 21—Len Bennett, Hanley.....W 8

1949

Jan. 5—Doug Brock, Willenhall.....KO 1
Jan. 17—Gerry McDermott, Birm'ham...W 8
Feb. 7—Frank Walker, Coventry.....W 8
Feb. 19—Gene Fowler, Newtown.....W 8
Mar. 15—Derek Alexander, Willenhall...W 8
Apr. 16—Joe Quigley, Newtown.....KO 7
Apr. 2—Tommy Davies, Abergr'nny..KO 9
June 10—Doug Richards, Trealaw.....KO 3
June 20—Tom North, Birmingham.....KO 3
July 9—Jack Farr, Newtown.....KO 1
(Welsh light-heavy title)
Aug. 6—George James, Oswestry.....KO 2
(Welsh heavyweight title)
Sept. 12—Paddy Slavin, Swansea.....D 10
Oct. 1—Jimmy Carroll, Newtown.....W 10
Oct. 31—Jimmy Carroll, Birm'ham..KO by 7
Nov. 26—Doug Richards, Newtown....KO 5
(Welsh light-heavyweight title)
Dec. 13—Jack Marr, London.....W 8

1950

Feb. 1—Mark Hart, Wolverhampton....W 10
Feb. 22—Paddy Slavin, Belfast.....L 8
Apr. 1—Bernardo Pacini, Newtown....W 10
May 8—Mel Brown, Birmingham...KO by 7
June 24—Mark Hart, Oswestry.....L 12
July 17—Willi Schagen, Leicester...KO by 3
Sept. 5—Jan Declercq, Newtown.....KO 3
Sept. 13—Willi Schagen, Swansea...KO by 8

1951

Feb. 28—Bill Wood, Wolverhampton....W 8
May 5—Jackie Harris, Newtown.....W 10
June 11—Victor D'Haes, Leicester.....W 8
July 7—Tommy Farr, Shrewsbury.KO by 6
(Welsh heavyweight title)

1952

Mar. 1—Bill Wood, Newtown.....KO 2
Apr. 22—Don Scott, London.....W 8
July 10—Paddy Slavin, Liverpool.....W 8
July 26—Garnett Denny, Newtown.....L 10
Sept. 13—Garnett Denny, Newtown.....W 10
Sept. 30—George Walker, London.....WF 3
Dec. 10—Dennis Lockton, Willenhall...KO 3

1953

Mar. 26—George Walker, Liverpool....KO 11
(vacant British light-heavyweight title)
Sept. 8—Albert Finch, Oswestry.....W 10
Oct. 26—Alex Buxton, Nott'ham....KO by 10
(British light-heavyweight title)

1954

May 1—Johnny Barton, Newton.....KO 7
July 2—Polly Smith, Manchester..KO by 5

FRED POWELL

London (Walworth), England, Heavyweight

Born, August 15, 1928.

1949

Nov. 2—Vic Hall, Islington.....KO 3

1950

Feb. 15—Danny Chilton, Kent. Town..KO 1
Mar. 6—Danny Chilton, Walworth.....KO 1
Mar. 13—Vic Hall, Walworth.....W 4
Mar. 20—Ron Fitch, Walworth.....W 4
Apr. 5—Eric King, Kentish Town.....KO 1
Apr. 25—*Pat Gardner, Harringay.....KO 1
Apr. 25—*Billy Conn, Harringay.....W 3
Apr. 25—*Jack Hobbs, Harringay....KO by 1
Oct. 17—**Frank Walker, Harringay....W 3
Oct. 17—**Ray Edwards, Harringay.....W 3
Oct. 17—**Dennis Lockton, Harringay..W 3
Dec. 4—Jack Longford, Walworth.....KO 2

*All bouts same night.
**All bouts same night; won novice tournament.

1951

Jan. 16—Hugh O'Reilly, Streatham.....W 6
Jan. 23—Don Campbell, Albert Hall....KO 1
Feb. 20—Jim Moran, Streatham....KO by 5
Apr. 17—Albert Darvill, Streatham.....W 6
May 8—Johnny McLeavy, Albert Hall..L 6
Sept. 11—Ted Morgan, Wembley.....W 6
Oct. 16—Don Scott, Harringay.....KO by 1
Nov. 12—Jack McVicar, Walworth.....W 6
Nov. 27—Johnny McLeavy, Streatham..KO 4

1952

Jan. 15—Ted Morgan, Streatham.....W 6
Feb. 19—Dave Elmes, Streatham.....W 6
Apr. 1—Don Scott, Streatham....KO by 1
May 27—Morrie Bush, Streatham.....W 6
*June 10—Jack McVicar, White City.....W 3
*June 10—Harry Painter, White City....W 3
*June 10—Dave Elmes, White City.....L 3
Nov. 4—Morrie Bush, Albert Hall.....KO 3

*All bouts same night; runner-up in heavyweight tournament.

1953

Feb. 10—Ron Harman, Streatham.....KO 1
Feb. 24—George Nuttall, Albert Hall....W 8
Mar. 17—Jock McVicar, Earls Court..WF 2
Oct. 5—Johnny Williams, Leicester KO by 2
Nov. 10—Joe Bygraves, Earls Court..KO by 7
Dec. 8—Ron Harman, Harringay.....L 6

1954

Feb. 16—Joe Crickmar, Harringay.....W 6
Apr. 5—Terry O'Connor, Walworth....KO 5
Oct. 25—Joe Bygraves, Carmarthen.....L 8

ARISTIDE POZZALI

Italian Flyweight

Born, Cremona, October 12, 1931.

Competed for Italy in 1952 Olympiad at Helsinki; eliminated in second series of flyweight class by A. Bulakov of Russia.

1954

Aug. 30—Cosimo Pezzuto, Brescia.....W 6
Sept. 17—Walter Gidoni, Piacenza.....W 6
Oct. 1—Rene Beolet, Milan.....W 4

Oct. 24—Giuseppe Lumbacca, Cremona..W 6
Nov. 5—Renato Denti, Milan.....LF 3
Nov. 13—Renato Denti, Cremona.....KO 3

HILAIRE PRATESI

French Bantamweight

Born, Marseilles, March 28, 1931.

1952

Oct. 20—Maurice Scheppens, Paris.....KO 3

1953

Feb. 23—Henri Pageot, Paris.....KO 2
Mar. 19—Lemaire, Paris.....W 6
Mar. 28—Eduoard Werner, Brussels.....W 6
Apr. 15—Michel Martin, Paris.....KO 5
Apr. 23—Marcel Cournut, Paris.....KO 8
May 17—Jacques Bihi, Marseilles.....KO 3
May 30—Salah Ouchecha, Marseilles....W 8
July 4—Jesus Rubio, Marseilles.....W 10
Oct. 8—Edmond Moletto, Paris.....KO 6
Nov. 6—Bernard Celestini, Paris.....KO 6
Nov. 21—Ali Graichi, Angers.....KO 2
Dec. 4—Marcel Mathieu, Paris.....KO 4
Dec. 12—Maxime Cochine, Angers.....W 10

1954

Jan. 2—Robert Meunier, Paris.....W 8
Feb. 7—Jean Kidy, Marseilles.....W 10
Mar. 4—Dante Bini, Paris.....W 10
June 10—Jacques Louni, Evreux.....KO 9
Sept. 20—Jean Kidy, Paris.....W 8
Oct. 25—Mannie Kid Francis, Paris.....W 10
Nov. 21—Teddy Peckham, Paris.....W 8
Dec. 10—Antonio Diaz, Algiers.....KO 7

ALDO PRAVISANI

Italian Featherweight

Born, Tolmino, October 23, 1930.

1950

July 3—Annibale Negro, Trieste.....W 6
Nov. 11—Beclher, Berna.....KO 5
Dec. 8—Teresio Cavagna, Trieste.....W 6
Dec. 22—Giovanni Capobianchi, Trieste..D 6

1951

Apr. 28—Giovanni Ceci, Trieste.....KO 2
June 6—Enzo Piccinini, Rome.....KO 6
Sept. 16—Ernesto Trimboli, Novi Ligure.....KO 3
Nov. 21—Giuseppe Arghenini, Milan.....W 6
Dec. 19—Angelo Caimi, Bologna.....KO 4
Dec. 26—Enrico Macale, Bologna.....D 6

1952

Jan. 19—Felice Gallo, Trieste.....W 8
Feb. 10—Giovanni Sanna, Trieste.....KO 8
Mar. 26—Guido Ferracin, Milan.....D 8
Apr. 30—Romolo Re, Bologna.....KO 4
May 19—Gianni Capobianchi, Bologna..W 8
July 1—Antonio Ladisi, Bologna.....W 8
July 26—Willi Swoboda, Ancona.....ND 3
Aug. 30—Adalbert Simek, Trieste.....KO 2
Sept. 26—Antoine Ciolfi, Geneva.....KO 3
Oct. 9—Giovanni Paini, Milan.....W 8
Nov. 4—Gino Capobianchi, Bullono.....W 8
Nov. 24—Enrico Macale, Bologna.....W 8
Dec. 25—Heinz Klein, Bologna.....W 8

1953

Jan. 9—Mohamed Chickaoui, Geneva...L 10
Feb. 2—Ali Tergou, Bologna.....W 8
Apr. 18—Giuseppe Arghenini, Ancona..KO 3
June 5—Mario Posca, Milan.....W 8
Aug. 29—Enzo Ganadu, Sassari.....KO 4
Oct. 19—Karl Machart, Bologna.....KO 7
Dec. 4—Hans Schomig, Munich.....KO 1

1954

Feb. 18—Al Pierre, Milan.....KO 2
Mar. 6—Mario Rosselini, Trieste.....W 8
Mar. 17—Ray Lopez, Milan.....W 8
May 13—Danuel Desmeules, Milan.....W 8
July 31—Altidoro Polidori, Grosseto.....L 12 (Italian featherweight title)
Sept. 13—Franco Giannini, Grosseto.....KO 4
Sept. 21—Jacques Dumesnil, Marseilles..W 10
Oct. 25—Cherif Hamia, Paris.....L 10
Nov. 22—Jean Sneyers, Liege.....L 10
Dec. 4—Jacques Loit, Trieste.....W 8
Dec. 23—Mario Posca, Udine.....W 8

JACQUES PRIGENT

French Welterweight

Born, Gennevilliers (Seine), Sept. 26, 1927.

1949

Oct. 10—L. Ledoux, Paris.....W 6
Nov. 3—Ed Saez, Paris.....W 6
Nov. 8—Jean Kieny, Asnieres.....W 6
Nov. 16—Ray Toussaint, Louviere.....W 6
Dec. 6—Vray, Clichy.....KO 6

1950

Jan. 10—R. Bobin, Asnieres.....KO 2
Jan. 22—M. Hombrouck, Laon.....KO 4
Feb. 7—C. Hazebrouck, Asnieres.....KO 7
Mar. 7—M. Kamara, Asnieres.....W 8
Apr. 25—G. Serra, Paris.....W 8
May 2—S. Kovalowsky, Asnieres.....KO 9
May 25—R. Astoin, Asnieres.....W 10
June 6—R. Dabrowski, Paris.....KO 4
Sept. 21—S. Coustermans, Paris.....D 10
Oct. 3—M. Laine, Charenton.....KO 2
Oct. 13—V. Andressi, Geneva.....KO 6
Oct. 23—Andre Benatar, Paris.....KO 2
Nov. 7—J. Rabaini, Clichy.....W 10
Nov. 25—Roland Guibert, Paris.....W 10
Dec. 14—B. Mokhfi, Paris.....W 8
Dec. 22—M. Kamara, Paris.....L 8

1951

Mar. 6—Robert Naze, Aznieres.....W 10
Mar. 17—Edgard Delannoit, Liege.....W 8
Apr. 30—Gaston Henriot, Paris.....D 8
May 8—Kid le Noir, Asnieres.....W 10
June 16—Roger Delabassee, Liege.....W 8
~~June 29—Andre Scotto, Asnieres.....KO 10~~
Sept. 20—Jacques Dehaye, Paris.....W 10
~~Oct. 10—Jean Cielinski, Paris.....W 6~~
~~Oct. 18—Paul Brugon, Paris.....D 6~~
Oct. 30—Gerard Laurent, Asnieres.....KO 3
Nov. 10—Ray Souply, Brussels.....D 10

1952

Jan. 8—Morlay Kamara, Asnieres.....W 10
Feb. 5—Frank Hermal, Asnieres.....W 10
Feb. 14—Pierre Montane, Paris.....KO 6
Mar. 5—Hoacine Khalfi, Asnieres.....W 10
Mar. 31—Herbert Glaeser, Paris.....W 10
May 11—Hans Hafner, Berlin.....W 8
May 27—Maurice Maury, Asnieres.....W 10
Oct. 7—Charles Colpin, Asnieres.....KO 3
Nov. 4—Solly Cantor, London.....KO 6
Nov. 25—Roberto Ruiz, Asneres.....KO 4

1953

Jan. 12—Auguste Caulet, Paris.....W 15 (French lightweight title)
Feb. 24—Sauveur Chiocca, Asniers.....D 10
Mar. 13—Francis Bonnardel, Abijan.....KO 10 (French lightweight title)
Apr. 5—Giuseppe DiJoanni, Marseilles..W 10
Apr. 20—Tommy McGovern, London.....W 10
May 7—Jorgen Johansen, Copenhagen..L 15 (European lightweight title)
June 2—Eugene Thomann, Asnieres....KO 5
Oct. 4—Jacques Herbillon, Rheims..KO by 9 (French lightweight title)
Nov. 10—Jean Ruellet, Asnieres.....D 10
Dec. 8—Rene Lacaze, Asnieres.....W 10

1954

Feb. 13—Bruno Marostegan, Paris.....W 10
Mar. 2—Lew Lazar, London.....L 8
Mar. 18—Gilbert Ussin, Asnieres.....W 10
Apr. 13—Valde Fusaro, Asnieres.....W 10
May 4—Andre Mauguin, Asnieres.....KO 8
May 20—Jean Ruellet, Paris.....L 10
Oct. 19—Vincent O'Kine, London...KO by 2
Nov. 16—Kid Eugene, Asnieres.....KO 5
Dec. 7—Michel Masson, Asnieres.....W 10

EDOUARD PTAK

French Lightweight

Born, Berlin, November 7 ,1930.

1952

Sept. 14—Ascensio, Biarritz.....W 6
Oct. 1—J. Antifora, Bordeaux.....KO 4
Oct. 13—A. Gomis, Paris.....WF 5
Oct 31—Ascensio, Victoria.....W 6
Dec. 6—F. Escaich, Biarritz.....W 6
Dec. 24—Rene Bolivia, Bordeaux.....W 8

1953

Mar. 3—D. Pique-Planas, Bordeaux.....W 8
Mar. 21—R. Barriere, Barbezieux.....W 6
Apr. 2—C. Hazebrouck, Bordeaux.....W 8

Apr. 30—M. Scherens, Bordeaux.....KO 2
June 5—J. Brun, Limoges.....W 8
June 25—Kid le Noir, Bordeaux.....W 8
Aug. 13—J. Codoy, Biarritz.....W 8
Oct. 6—Berton, Bordeaux.....KO 5
Nov. 9—Gerard Laurent, Paris.....W 8
Nov. 25—Juan Rofas, Bordeaux.....KO 6
Dec. 24—Rene Bolivia, Bordeaux.....W 10

1954

Jan. 17—Andre Paillard, Barlin.....KO 3
Feb. 27—Ray Souply, Bordeaux.....W 10
Mar. 27—Sylvain Therouse, Barlin.....W 10
Apr. 30—Elis Ask, Bordeaux.....W 10
June 15—Francis Bonnardel, Bordeaux..W 10
Sept. 10—Giancarlo Garbelli, Milan KO by 8
Oct. 24—Jean Archambault, Bruay.....KO 6
Nov. 7—Robert DiMayo, Periguex.....KO 9
Dec. 12—Theo Nollet, Auchel.....KO 10

CLIFF PURNELL

Timsbury, England, Light-Heavyweight

1952

Oct. 6—Syd Durston, Bristol.....LF 4
*Nov. 19—Ted Farmer, Portsmouth.....W 3
*Nov. 19—Danny Griffiths, Portsmouth..KO 4
*Both bouts same night.

1953

Jan. 19—Stephen Coombe, Bristol.....D 6
Apr. 1—Bill Robinson, Preston.....KO 3
June 15—Bill Robinson, Preston.....KO 2
July 21—Morrie Bush, Jersey.....KO by 1
Aug. 3—Morrie Bush, Jersey.....KO 4
Oct. 29—Joe Bygraves, Liv'pl.....KO by 2

1954

Jan. 11—Dinny Powell, Bristol.....W 6
Feb. 8—Eddie Hearn, Wembley.....L 8
Feb. 22—Billy Conn, Birmingham...KO by 5
May 4—Frank Walker, Hanley.....W 6
June 15—Eric Danks, Hanley.....L 6
Aug. 19—Simon Templar, Plymouth.....W 8
Sept. 14—Peter Bates, Sheffield.....L 8
Dec. 6—Joe Erskine, Walsall.....L 8
Dec. 13—Peter Bates, Newcastle.....L 8

ABE QUARTEY

West African Middleweight

Record in British Isles:

1954

Mar. 1—Idris Williams, Bedworth.....KO 1
Mar. 30—Willie Armstrong, Edinburgh..W 8
Apr. 12—Gene Szczap, Gr. Yarmouth...KO 4
June 28—Willie Armstrong, W. Hartlepool L 8
Aug. 31—George Roe, Birmingham.....KO 3
Sept. 13—Larry Parkes, Preston.....KO 1
Sept. 27—Eric Thompson, Birmingham..KO 3
Oct. 11—Ron Crookes, Preston.....W 8
Oct. 25—Ralph Scott, Nottingham.....W 8
Nov. 9—Bobby Dawson, Birm'ham..KO by 3

JIMMY QUINN

Scottish Flyweight Champion

Born, Kirkintilloch, May 4, 1928.

1951

June 15—Ogli Tettey, Glasgow.....W 6
Oct. 13—Jimmy Orr, Belfast.....W 8
Nov. 26—Sid Charles, Carlisle.....W 8

1952

Jan. 22—Sid Hiom, Edinburgh.....W 8
Jan. 28—Mickey Roche, Carlisle.....L 8
Feb. 18—Mickey Roche, Carlisle.....L 8
Mar. 4—Sid Charles, Edinburgh.....W 8
Mar. 10—Billy Baker, Manchester.....KO 2
Mar. 25—Johnny Summers, Edinburgh..L 8
Apr. 5—Jeff Oscroft, Glasgow.....W 8
Apr. 19—Andy McCulloch, Glasgow....KO 3
June 23—Colin Clitheroe, Carlisle.....W 8
Aug. 20—Jimmy Thompson, Glasgow....W 10
Oct. 15—Ogli Tettey, Paisley.....KO by 6

1953

Jan. 28—Joe Cairney, Paisley.....W 12
(Scottish flyweight title)
Mar. 23—Mickey Roche, Newcastle.....L 8
May 18—Colin Clitheroe, Carlisle.....L 8
June 17—Jimmy Thomson, Glasgow....KO 12
(Scottish flyweight title)
Aug. 26—Dai Dower, Porthcawl.....KO by 7

1954

Feb. 24—Jimmy Thomson, Glasgow.....KO 4
(Scottish flyweight title)
May 29—Eddie O'Connor, Belfast.....L 8
July 24—Paddy Hardy, Kilwinning.....W 8
Sept. 3—Eric Marsden, Manchester.....L 10
Dec. 7—Joe Cairney, Paisley.....KO 4
(Scottish flyweight title)

JOE QUINN

Belfast, Ireland, Featherweight

1949

July 11—Jimmy Brown, Isle of Man.....W 6
Aug. 27—Billy Moore, Glasgow.....KO 4
Sept. 24—Billy Walker, Glasgow.....W 6
Oct. 26—Harry Tate, Belfast.....LF 3
Nov. 26—Sammy Fisher, Belfast.....KO 1
Dec. 3—Billy Irvine, Belfast.....KO 2
Dec. 17—Harry Tate, Belfast.....D 8

1950

Mar. 2—Alf Gallagher, Leith.....L 6
Apr. 10—Tommy Madine, Belfast.....KO 4
Apr. 13—Vernon Sollas, Leith.....W 8
June 17—Roy Thomas, Belfast.....KO by 2
Sept. 30—Mickey Day, Belfast.....KO 4

1951

Mar. 3—Pete Harvey, Belfast.....KO 4
June 23—Charley Brown, Belfast.....KO 5
Sept. 8—Billy Taylor, Belfast.....KO by 5

1952

(Inactive)

1953

Sept. 29—Clifton Bradley,
Philadelphia.....KO by 3

1954

Jan. 2—Wally Barkess, Belfast.....KO 2
Jan. 30—Johnny Skelley, Belfast.....KO 4
Feb. 13—John Kenny, Belfast.....W 8
Feb. 27—John Griffen, Belfast.....KO 3
Mar. 27—Andy Monaghan, Belfast.....W 8
Apr. 24—Gene Caffrey, Belfast.....KO 2
May 8—Jim Travers, Belfast.....KO 2
May 22—Doug Greenaway, Belfast.....KO 1
June 5—Chic Brogan, Belfast.....W 8
June 26—Roy Ball, Belfast.....KO 3
Aug. 7—Billy James, Belfast.....KO 3
Aug. 28—Mickey Roche, Belfast.....W 8
Oct. 16—Dennis Hallett, Belfast.....KO 2
Nov. 20—Eddie McCormick, Belfast...KO 3

HARRY RAMSDEN

Skegness, England, Featherweight

Born, Whitwell, Derby, Dec. 20, 1931.

1951

Oct. 29—Dillon Smith, Walworth.....W 6
Nov. 12—Freddie Kemp, Walworth.....W 6
Nov. 26—Alf Gange, Walworth.....W 6

1952

Jan. 7—Harry James, Walworth.....KO 3
Jan. 28—Alf Gange, Walworth.....D 6
Feb. 11—Harry Warren, Walworth....KO 5
Feb. 25—Roy Groome, Walworth.....W 6
Mar. 17—Peter Mahoney, Walworth.....D 6
Apr. 7—Freddie Cook, Walworth.....W 6
Apr. 29—Brian Goodwin, Streatham....W 6
July 28—Brian Goodwin, Weston.....W 6
Sept. 15—Albert Sanderson, Weston.....W 6
Oct. 20—Gordon Sparrow, Walworth....W 6
Nov. 17—Jackie Summerville, Walworth..D 8

1953

Jan. 5—Eddie McCormick, Walworth...W 8
Feb. 16—Tommy Higgins, Walworth.....W 8
Mar. 16—Billy Connolly, Walworth.....W 8
May 18—Jackie Turpin, Earls Court....WF 7
July 8—Gene Caffrey, Portsmouth....KO 6
Aug. 10—Jackie Turpin, Sneinton.....W 12
Oct. 26—Tommy Higgins, Nottingham...W 8
Dec. 8—Johnny Cole, Harringay.....W 8

1954

Oct. 27—Hogan Bassey, Blackpool.....L 8

MARCEL RANVIAL

French Featherweight

Born, Rosendael, Dec. 24, 1929.

1951

Oct. 7—A. Tirlemont, Rosendael.....W 6
Dec. 8—M. Laine, Rosendael.....W 6

1952

Feb. 3—R. Lamotte, Leffrinkhouche....W 6
Feb. 16—A. Ines, Rosendael.....W 6

Mar. 15—A. Chretien, Rosendael.....W 6
May 10—R. Brousse, Rosendael.....W 8
Aug. 16—J. Cabot, Leffrinkhouche.....W 8
Oct. 11—J. Tirlemont, Rosendael.....KO 6
Oct. 18—Roelands, Bruges.....KO 6
Nov. 22—Julien Degryse, Rosendael.....W 10
Dec. 13—Roelands, Rosendael.....KO 7

1953

Jan. 10—Bernard Dodin, Rosendael.....KO 3
Feb. 7—D. Elbilia, Rosendael.....KO 8
Mar. 9—Marcel Auclair, Coudekerque.KO 2
Apr. 11—J. Lemeunier, Rosendael..KO by 1
May 9—Jules Chartier, Rosendael.....KO 1
June 6—J. Lemeunier, Rosendael.....W 10
Oct. 10—Tony Say, Dunkirk.....KO 2
Nov. 7—Jao Monteiro, Rosendael.....W 10
Nov. 28—Robert LeFeuvre, Paris.....KO 5
Dec. 12—Jacques Legendre, Rosendael.WF 7

1954

Jan. 10—Georges Mousse, Rosendael.....W 10
Jan. 30—Joao Montiero, Paris.....KO 5
Feb. 14—Jean Archambaud, Dunkirk.....W 10
Apr. 10—Jacques Legendre, Rosendael.WF 2
Apr. 19—Louis Cabo, Bruay.....KO 2
May 11—Jo Woussem, Rosendael.....W 10
June 12—Ray Famechon, Dunkirk..KO by 9
Nov. 6—Francis Bonnardel, Dunkirk ...W 10
Dec. 11—Daniel Cobe, Rosendael.....W 10

TERRY RATCLIFFE

Bristol, England, Welterweight

Born, August 21, 1930.

As an amateur, won A.B.A., British Empire and Imperial Services championships in 1950.

1950

July 24—Tommy Hinson, Swindon.....W 6
Aug. 28—Arthur Fricker, Weston.....KO 4
Sept. 5—Len Brooks, Bristol.....KO 4
Sept. 13—Nat Thomas, Swansea.....KO 1
Sept. 25—Gordon Ashun, Weston.....KO 4
Nov. 14—Eddie Cardew, London.....KO 2
Nov. 29—Les Rendle, Bath.....W 6
Dec. 12—Kay Kalio, London.....W 6

1951

Jan. 24—Rees Moore, Bath.....W 6
Feb. 5—Billy Shaw, London.....KO 3
Feb. 12—Dave Ward, Weston.....KO 3
Feb. 27—Billy Rattray, London.....KO 4
Mar. 21—Terry Riley, Bath.....KO 1
Mar. 27—Ernie Vickers, London.....KO 6
Apr. 16—Alan Wilkins, Birmingham...KO 2
Apr. 24—Piet van Staden, London.....KO 3
May 28—Gilbert Ussin, Bristol.....W 8
June 5—Bob Frost, London.....KO by 4
June 25—Giel de Roode, Bristol.....L 8
July 16—Bob Frost, Bristol.....KO 2
Sept. 17—Gilbert Ussin, Newcastle.....W 8
Oct. 2—Kay Kalio, Weston.....W 8
Oct. 15—Nat Thomas, Northampton.....L 8
Nov. 13—Jack Braddock, London.....L 8

1952

Jan. 15—Danny Malloy, London.....KO 1
Feb. 25—Israel Boyle, Bristol.....L 8
Mar. 11—Wally Thom, London.....KO by 9
May 5—Israel Boyle, Bristol.....L 8
July 8—Alf Danahar, Bristol.....W 8
Oct. 21—Bunty Adamson, London.....KO 6
Nov. 3—Joe Corcoran, Cheltenham.....W 8
Nov. 17—Eric Billington, Bristol.....W 8
Dec. 8—Roy Baird, Leicester.....KO 4

1953

Mar. 17—Leslie McKenzie, London.....L 8
Apr. 20—Lew Lazar, London.....W 8
May 18—Lew Lazar, London.....KO by 3
June 1—Eric Billington, Newport.....W 8
Oct. 13—Lew Lazar, London.....KO by 10
Nov. 17—George Happe, London.....WF 2

1954

Jan. 11—Bobby Johnson, Bristol.....W 8
Feb. 22—Paul King, Bristol.....W 12
Mar. 22—Jackie Braddock, Bristol.....D 8
Apr. 13—Solly Cantor, London.....L 8
July 19—Eddie Thomas, Cardiff.....L 8
Sept. 6—Bep van Klaveren, Rotterdam.KO 4
Oct. 4—Rees Moore, Cardiff.....W 8
Oct. 11—Peter King, Bristol.....L 8
Nov. 1—Bep Van Klavern, Rot4dam KO by 8
Nov. 15—Peter King, Bristol.....KO by 6

JOHNNY READ

Norwood, England, Middleweight

1953

Oct. 20—Tommy Walker, Streatham...KO 2
Oct. 26—Ken Mullins, Leyton.....KO 5
Nov. 30—Joe Odeyemi, Epsom.....KO 6

1954

Feb. 22—Ron Duncombe, Albert Hall ..W 6
Mar. 8—Rocco King, Wembley.....W 8
Nov. 2—Larry Parkes, Marylebone.....KO 2
Nov. 22—Wally Beckett, Epsom.....KO 6
Dec. 1—Jack J. Cofi, Marylebone.....KO 6

FREDDIE REARDON

London (Downham), England, Featherweight
1953 A.B.A. featherweight champion

1953

Nov. 30—Bobby Dodoo, Epsom.....W 8

1954

Feb. 1—Dennis Hallett, Epsom.....W 8
Mar. 1—Laurie McShane, Camberwell..W 8
Mar. 22—Malcolm Ames, Epsom.....W 8
Nov. 23—Mickey Roche, Walworth.....KO 3
Dec. 6—Glyn Evans, Wembley.....W 8

KEN REGAN

Blackpool, England, Welterweight

Born, January 25, 1932.

1952

June 21—Billy Kidd, Workington.....KO 2
June 30—Johnny Johnson, Sunderland.KO 2
July 10—Elwyn Davies, Liverpool...KO by 2
July 21—Jock McCauley, Sunderland..KO 2
Aug. 13—Harry Stansfield, Morecambe.KO 1
Aug. 20—Billy Timmins, Morecambe...KO 1
Sept. 1—Harold Palmer, Sunderland KO by 2
Sept. 30—Ray Anderson, Kendal.....W 6
Oct. 13—Fred Archer, Derby.....KO by 1
Nov. 5—Tommy Barnabas, Holywell...KO 1
Nov. 21—Jack Lewis, Blackpool.....W 6
Dec. 26—Ray Anderson, Blackpool.....KO 4

1953

Jan. 30—Mark Abuza, Blackpool.....KO 2
Feb. 20—Jack Guyatt, Blackpool.....KO 4
Feb. 27—Johnny Simm, Blackpool.....KO 6
Mar. 7—Peter Goldie, Blackpool.....W 4
Mar. 13—Ray Anderson, Barrow.....KO 7
Sept. 19—Billy Corbett, Belfast.....KO 4
Oct. 7—Johnny Simms, Wolverha'ptn..W 6
Oct. 17—Bert Dunlop, Belfast.....KO 2
Oct. 23—Johnny Simms, Blackpool.....KO 2
Nov. 13—Phil Mellish, Blackpool.....KO 7
Nov. 26—Tim McLeary, Liverpool.....L 6
Dec. 5—Jim Doran, Belfast.....KO 3

1954

Jan. 26—Harry Warner, Durham.....W 8
Feb. 5—Jimmy O'Connell, Blackpool...W 8
Feb. 26—Eddie Ricketts, Blackpool.....KO 10
Mar. 19—Tim McLeary, Blackpool.....L 6
Apr. 22—Eric Billington, Liverpool.....W 8
May 10—Jimmy Croll, Newcastle.....KO 6
July 2—Peter King, Manchester.....KO by 1
Aug. 19—Ken Bebbington, Liverpool...KO 6
Sept. 16—Albert Carroll, Liverpool..KO by 7
Oct. 22—Dave Underwood, Blackpool..KO 3
Nov. 5—Eric Billington, Blackpool.....W 8
Nov. 26—Eric Billington, Blackpool.....W 8
Dec. 13—Peter Smith, Newcastle.....L 8

YOUNG REGAN

Australian Featherweight

1950

Jan. 28—Danny Powell, Melbourne.....KO 6
June 30—Clive Lewis, Melbourne.....W 6
Oct. 8—Harry Robinson, Melbourne.....W 8

1951

May 5—Leo Firpo, Melbourne.....L 8
Aug. 11—Les Brooks, Melbourne.....W 10

1952

Feb. 1—Barry Hatcher, Melbourne.....D 12
Feb. 22—Kev James, Melbourne.....W 12
Apr. 4—Barry Hatcher, Melbourne.KO by 9
Aug. 25—Kev James, Sydney.....W 12

1953

Feb. 12—Kev James, Leichhardt.....KO 12
(vacant Australian bantam title)
Apr. 10—Panama Flash, Melbourne.....KO 9
May 1—Bobby Sinn, Brisbane.....KO by 11
(Australian bantam title)

July 3—Bobby Sinn, Brisbane.....KO by 10
(Australian bantam title)
Sept. 4—Barney Walker, Melbourne....W 12
Oct. 23—Ric Padernal, Melbourne.....W 12
Nov. 27—Trevor King, Melbourne..KO by 4

1954

Apr. 29—Alan Ritchie, Melbourne.....W 12
June 18—Sergio Milan, Melbourne.....L 12
July 16—Sergio Milan, Brisbane....KO by 7
Oct. 29—Young Layton, Brisbane...KO by 11
Nov. 27—Sandy Brown, Broken Hill .....L 12

JEAN RENARD

Belgian Bantamweight
(Complete record unavailable)

1953

Sept. 21—Bob Marcel, Roubaix.....L 8
Dec. 21—Andre Piens, Liege.....W 8

1954

Feb. 27—Serge Lamotte, Roubaix.....W 8
Apr. 10—Jean Kidy, Liege.....W 10
Sept. 6—Willibald Koch, Liege.....KO 4
Oct. 18—Theo Medina, Liege .....W 10

MAX RESCH

German Middleweight

1953

Oct. 17—Otto Hentrich, Berlin.....KO 3
Dec. 4—Herbert Obermeier, Berlin.....W 4

1954

Jan. 22—Henri Callaerts, Berlin.....W 4
Feb. 26—Angelo Idi, Stuttgart.....W 6
Mar. 12—Alfred Hackelberg, Hanover..KO 1
Apr. 4—Paul Chomuntowski,
Dortmund .....KO 4
June 10—Jean Mollekens, Berlin.....KO 2
Aug. 27—Willi Schagen, Berlin.....D 6
Sept. 12—Heinz Sanger, Dortmund.....KO 6
Oct. 9—Carlo Mola, Frankfurt.....KO 2
Nov. 12—Paul Matti, Berlin .....KO 1
Dec. 10—Carlo Mola, Berlin .....KO 1

RAY RICHARDS

Australian Middleweight

1953

Feb. 23—Walter Stevens, Sydney.....W 4
Mar. 2—Peter Mitchell, Sydney.....KO 2
Mar. 16—Keith Saunders, Sydney.....KO 3
June 8—Bernie Brodigan, Sydney.....KO 4
June 15—Johnny Warren, Sydney.....KO 2
June 22—Arthur Larrigo, Sydney.....KO 6
July 20—Len Pippen, Sydney.....KO 7
Aug. 3—Al Simmons, Sydney.....KO 2
Aug. 24—Allan Denson, Sydney.....KO 3
Sept. 28—Dave Clingan, Sydney.....L 10
Nov. 13—Johnny Price, Sydney.....KO 6
Dec. 21—Kevin Moreshead, Sydney.....KO 2

1954

Apr. 27—Graham Moffatt, Sydney.....W 12
June 28—Kevin Bell, Sydney.....KO 8
Aug. 20—Ed Francis, Brisbane.....KO 10
Dec. 16—Bert Hornby, Leichhardt .....L 12

PIERRE RICHAUD

French-Algerian Featherweight

Born, Oran, Dec. 9, 1927.

1952

Dec. 3—R. Lenoir, Bordeaux.....W 6
Dec. 24—L. Madani, Bordeaux.....KO 4

1953

Feb. 10—J. Guillard, Rochefort.....W 6
Mar. 3—R. Ferrer, Bordeaux.....KO 3
Apr. 2—A. Granet, Bordeaux.....KO 3
Apr. 30—R. Beolet, Bordeaux.....KO 5
June 25—Jacques Dumesnil, Bordeaux...D 8
Nov. 25—Andre Scotto, Bordeaux.....KO 5
Dec. 24—Jacques Legendre, Bordeaux..W 10

1954

Feb. 27—Jo Woussem, Bordeaux.....W 10
Apr. 6—Lucien Meraint, Bordeaux.....W 10
Apr. 30—Jacques Lesseine, Bordeaux..KO 5
June 1—Andre Younsi, Bordeaux.....W 10
Oct. 12—Sammy McCarthy, London..KO by 6

CON ROBB

Australian Lightweight

1953

July 31—George Bracken,
Melbourne .....KO by 4
Oct. 3—Frank Aarons, Melbourne.....W 10
Nov. 13—Brian Dunn, Melbourne.....KO 5
Dec. 4—Ron Varcoe, Melbourne.....W 8

1954

Mar. 19—Cliff Jones, Melbourne .....W 10
Apr. 9—Les Harrison, Melbourne.....L 10
July 2—George Bracken, Melbourne....L 10
July 10—Young Mikus, Melburne.....KO 5
July 23—Kev Calteaux, Melbourne .....L 10
Sept. 4—Len Ermil, Melbourne.....D 10

LORENZO ROCCI

Italian Light-Heavyweight

Born, Paola, May 4, 1928.

12-1-1
(10-1)

1954

Mar. 10—Yves Boglione, Milan.....KO 2
Mar. 24—Jean Rouch, Milan.....KO 4
Mar. 31—Mario Azzara, Milan.....KO 1
Apr. 16—Gunter Balzar, Milan.....W 6
Apr. 28—Morsli Sarahoui, Bologna.....KO 2
May 7—Jesus Ortuzar, Milan.....KO 8
May 20—Henri Chebault, Milan.....KO 1
June 5—Simon Ayankin, Milan....KO by 6
July 2—Jacques Lebegue, Milan.....W 8
Sept. 4—Andre Wyns, Milan.....KO 3
Sept. 24—Emile Godart, Milan.....KO 4
Oct. 15—Ray Schmit, Milan .....D 8
Nov. 24—Brian Anders, Milan .....KO 8
Dec. 23—Bruno Junkuhn, Milan.....KO 3

JIMMY (MICKEY) ROCHE

Chester, England, Featherweight

1950

May 10—Henry Armstrong, Morecambe LF 4
May 13—Stan Herman, Glasgow.....W 6
May 25—Bernard Marshall,
Liverpool .....KO by 1
June 2—Henry Armstrong, Morecambe..W 4
June 14—George Wilson, Sunderland...KO 4
July 3—Dick Ross, W. Hartlepool.....W 4
July 31—Johnny Black, Preston.....L 6
Aug. 18—Willie Thompson, Chester.....L 8
Sept. 8—Dennis Nagle, Chester.....W 6
Sept. 21—Hugh Riley, Dunoon.....L 6
Nov. 2—Eddie Kay, Liverpool.....KO 3
Nov. 8—Wilf Atherton, Oldham.....W 6
Nov. 17—Wilf Atherton, Blackpool.....L 4
Dec. 5—Dennis Nagle, Tarporley.....W 6
Dec. 12—Ogli Tettey, Edinburgh.....L 6
Dec. 22—Eddie Kay, Blackpool.....L 4
Dec. 29—Sid Charles, Blackpool.....W 6

1951

Jan. 13—Billy Barnes, Belfast.....L 8
Jan. 26—Sid Charles, Blackpool.....D 8
Feb. 6—Wilf Atherton, Tarporley.....W 8
Feb. 17—Jackie Foster, Belfast.....L 8
Mar. 6—Dennis Sale, Tarporley.....D 8
Mar. 13—Joe Cairney, Edinburgh.....L 6
Mar. 22—Eddie Kay, Liverpool.....W 8
Apr. 3—Dennis Sale, Tarporley.....W 8
Apr. 19—Eddie Kay, Liverpool.....W 8
Apr. 30—Dennis Sale, Preston.....W 8
June 21—Eddie Kay, Liverpool.....L 6
July 3—Sid Charles, Morecambe.....L 8
July 16—Dennis Reed, Bristol.....L 6
Nov. 17—Jimmy Orr, Belfast.....W 8
Dec. 21—Billy Gibson, Blackpool.....W 8

1952

Jan. 11—Sid Charles, Redditch.....W 8
Jan. 18—Sid Charles, Blackpool.....W 8
Jan. 28—Jimmy Quinn, Carlisle.....W 8
Feb. 18—Jimmy Quinn, Carlisle.....W 8
Mar. 17—Johnny Black, Carlisle.....L 8
May 19—Jimmy Thomson, Carlisle.....L 8
May 29—Johnny Black, Liverpool.....W 8
June 16—Mark Harrison, W. Hartlepool..W 6
July 7—Jimmy Thomson,
W. Hartlepool .....KO 1
July 17—Eric Marsden,
W. Hartlepool .....KO by 3
Aug. 11—Colin Clitheroe, Carlisle.....D 8
Oct. 17—Johnny Black, Liverpool.....L 8
Dec. 1—Joe Murphy, Newcastle.....W 8

1953

Feb. 20—Colin Clitheroe, Blackpool.....D 8
Feb. 26—Johnny Black, Liverpool.....L 6
Mar. 23—Jimmy Quinn, Newcastle.....W 8
May 27—Jimmy Thomson, Glasgow.....W 8
June 1—Dai Dower, Newport.....L 6
June 18—Dai Dower, Cardiff.....L 6

1954

Jan. 29—Paul Dunne, Blackpool.....KO 5
Feb. 5—Percy James, Blackpool.....W 8
Mar. 19—Percy James, Blackpool.....W 8
Apr. 1—Jimmy Zale, Liverpool.....W 8
Apr. 29—Jimmy Zale, Liverpool.....L 8
May 24—Billy Ashcroft, Carlisle.....L 8
Aug. 28—Joe Quinn, Belfast.....L 8
Sept. 9—Percy James, Liverpool.....W 8
Nov. 4—Pat McCoy, Liverpool.....L 6
Nov. 23—Freddie Reardon, London..KO by 3

PETER ROETEN

Australian Featherweight
(Early record unavailable)

1954

Mar. 5—Alan Martin, Brisbane.....W 10
Apr. 9—Casey Conway, Brisbane.....KO 10
May 14—Jimmy Shackleton, Brisbane.....W 12
July 23—Bruce Cole, Brisbane.....W 15
Aug. 27—Des Ashe, Brisbane.....KO 8
Oct. 8—Johnny Wheeler, Brisbane.....L 12

PIETRO ROLLO

Italian Bantamweight

Born, Cagliari, February 9, 1927.

1952

Sept. 6—Gaudenzio Garutti, Cagliari..KO 6

1953

Feb. 11—San Sobolak, Milan.....W 6
Feb. 28—Maurice Cournut, Cagliari.....KO 7
Mar. 20—Gaudenzio Garutti, Milan.....W 8
June 27—Luis Martinez, Barcelona.....W 6
July 11—Bobby Ros, Barcelona.....L 6
Aug. 1—Francisco Romaguera, Valencia..D 8
Dec. 4—Maurice Garcia, Milan.....KO 4
Dec. 18—Enzo Colalongo, Cagliari.....KO 4
Dec. 30—Cosimo Pezzuto, Iglesias.....KO 6

1954

Feb. 11—Tino Cardinale, Cagliari.....W 10
Feb. 25—Giovanni Musina, Rome.....KO 2
Mar. 11—Amleto Falcinelli, Cagliari.....W 10
Mar. 18—Ilario Tanelli, Rome.....W 8
Apr. 15—Renato Denti, Rome.....KO 5
May 7—Rene Boelet, Milan.....D 6
Oct. 1—Jacques Colomb, Milan.....W 8

FRANCISCO ROMAGUERA

Spanish Bantamweight

1952

June 20—Kid Caro, Valencia.....KO 4
Aug. 28—Pages, Barcelona.....L 8
Sept. 11—Ramirez, Valencia.....W 8
Sept. 28—Mariano Diaz, Valencia.....KO 10
(Spanish bantam title)
Nov. 1—Perello, Valencia.....KO 3
Nov. 22—Ruis, Valencia.....KO 1

1953

May 8—Manuel Mendes, Barcelona.....L 12
(Spanish bantam title)
June 29—Manuel Mendes, Valencia.....W 12
(Spanish bantam title)
Aug. 1—Pietro Rollo, Madrid.....D 10
Sept. 20—Lewandowski, Valencia.....KO 6

1954

Apr. 17—Juanito Gonzalez, Barcelona...L 8
May 20—Young Martin, Madrid.....KO by 6
June 16—Luis Martinez, Valencia.....L 8
Aug. 28—Pedro Paris, Madrid.....KO by 5
(Spanish bantam title)

ROLAND ROMANO

Tunisian Middleweight
(Complete record unavailable)

1950

Aug. 5—Claude Milazzo, Philippeville..W 12
(North African middleweight title)
Dec. 30—Royer-Crecy, Algiers.....KO by 6

1952

Nov. 13—Jules Bouquet, Paris.....L 8
Dec. 16—Cesar Lawniczak, Montceau....L 10

1953

Mar. 14—Umberto Paccagnella, Paris....D 8
Mar. 23—Leen Jansen, Rotterdam.....L 8
May 30—Ramon Martinez, San Sebastian..L 10
Sept. 19—Jules Bouquet, Granville.....W 10
Oct. 17—Tino Pierluigi, Granville.....W 10

1954

Jan. 8—Mohamed Bouraoui, Caen.....W 10
Feb. 15—Christian Lunaud, Caen.....W 10
Mar. 19—Marcel Assire, Caen.....KO by 4
June 15—Serge van Zandt, Coutances...KO 4
July 10—Tino Albanese, Coutances.....L 10
Nov. 7—Marcel Tirel, St. Lo.....D 10
Dec. 11—Mickey Laurent, Coutances....L 10

LUIS ROMERO

Spanish Featherweight

Born, Arcila, Oct. 5, 1921. Started boxing 1939, and through 1951 engaged in 106 bouts; won 92, drew 3, lost 11. For early record see 1953 and 1954 Ring Record Books.

1952

Jan. 24—Rudi Langer, Barcelona.....W 10
Feb. 13—Rudi Langer, Barcelona.....W 10
Feb. 29—Teddy Peckham, Manchester..W 10
Mar. 26—Jesus Aguerri, Barcelona.....W 12
(Spanish featherweight title)
Apr. 4—Teddy Peckham, Manchester..W 10
July 12—Bobby Boland, Madrid.....KO 5
Aug. 9—Relinquished Spanish bantamweight and featherweight titles.
Aug. 24—Hans Schomig, Saragossa.....W 10
Sept. 5—George Stewart, Manchester..KO 6
Sept. 17—Hans Schomig, Barcelona.....KO 5
Oct. 5—Manolo Garcia, Barcelona.....W 10
Nov. 9—Roy Ankarah, Madrid.....W 10
Dec. 10—Jose Galiana, Barcelona.....L 10

1953

Feb. 27—Rogan Bassey, Manchester KO by 8
Apr. 22—Jose Galiana, Barcelona.....W 8
June 4—Jesus Aguerri, Barcelona.....W 10
July 23—Jose Hernandez, Barcelona KO by 8
(Spanish featherweight title)
Dec. 2—Theo Medina, Barcelona.....KO 6

1954

Jan. 22—Bobby Ros, Barcelona.....W 10
Sept. 3—Hogan Bassey, Manchester.....L 10

TOMMY ROMULO

Filipino Lightweight

1949

—Speedy Gutierrez, Pikit.....KO 3
—Star Jesse, Zamboanga.....KO 7
—Fred Mutillo, Ormac City.....KO 3

1950

Aug. 16—Little Ernesto, Capiz.....W 10
Sept. 16—Lefty John, Tubod Lanao.....KO 9
Dec. 8—Little Ernesto, Capiz.....W 10

1951

Dec. 22—Smiling Recodo, Lanao.....KO 6

1952

Mar. 16—Flash Elorde, Davao.....D 10
Mar. 20—Kid Independence, Davao.....L 8
Mar. 28—Young Patricio, Iligan City.....W 10
May 29—Little Bataan, Ormac City....KO 9
July 4—Dommy Gavilla, Ormac City..KO 1

1953

Feb. 11—Fighting Moro, Zamboanga....KO 4
Mar. 7—Nai Chun Nai, Iligan City....KO 5
Mar. 23—Nestor Reyes, Manila.....W 10
Mar. 31—Little Dundee, Dipolog.....W 10
Apr. 25—Kid Independence, Davao City.....KO by 2
May 21—Tenejeros Boy, Manila.....KO 9
Sept. 20—Dommy Gaviola, Ormac City...W 10
Sept. 30—Benny Escobar, Manila.....KO 5
Dec. 14—Star Matnog, Manila.....W 10

1954

Mar. 3—Star Naven, Ozamiz City.....KO 4
Mar. 24—Kid Independence, Iligan City KO 4
Apr. 24—Keijero Kazama, Manila.....KO 9
June 5—Tommy Lerma, Manila.....KO 7
(Filipino lightweight title)
Aug. 18—Flash Elorde, Manila.....L 12
(Filipino lightweight title)

BOBBY ROS

Spanish Featherweight

(Early record unavailable)

1953

July 11—Pietro Rollo, Barcelona.....W 6
Sept. 2—Jose Galiana, Barcelona.....D 10
Oct. 18—Jesus Aguerri, Barcelona.....W 8
Nov. 5—Al Young, Barcelona.....W 8
Nov. 19—Jose Galiana, Barcelona.....W 10
Dec. 18—Jean Bichot, Barcelona.....W 8

1954

Jan. 22—Luis Romero, Barcelona.....L 10
Mar. 3—Jacinto Santin, Barcelona.....D 8
Mar. 21—Jose Hernandez, Barcelona.....D 10
Apr. 21—Manolo Garcia, Barcelona.....L 8
July 31—Robert Tartari, Madrid.....W 8
Aug. 29—Theo Nollet, Madrid.....W 10
Sept. 11—Manolo Garcia, Madrid.....L 8
Nov. 4—Jose Hernandez, Barcelona.....L 12
(Spanish featherweight title)

PAOLI ROSI

Italian Lightweight

Born, Rieti, January 28, 1928.

1951

Jan. 18—Nicola D'Amato, Albano.....W 6
Feb. 8—Salvatore Furciniti, Rieti.....W 6
Mar. 3—Nicola D'Amato, Albano.....KO 4
Apr. 5—Pappacena, Rieti.....W 6
May 25—Piero Scardino, Genoa.....KO 6
June 1—Felice Gallo, Genoa.....KO 1
June 25—Evo Savtini, Genoa.....W 8
July 27—Silvano Locatelli, Genoa.....WF 7
Oct. 12—Giovanni Bidini, Rieti.....W 8
Dec. 28—Beppe Colasanti, Bergamo.....W 6

1952

Jan. 17—Jean Rosee, Bergamo.....KO 2
Jan. 30—Virgilio Andressi, Milan.....L 10
Apr. 12—Roy Ryan, Rome.....W 6
Dec. 19—Jimmy Wilde, New York.....KO 3

1953

Jan. 31—Jose Morell, New York.....KO 3
Mar. 27—Sonny Luciano, New York.....KO 4
Dec. 18—Eddie Compo, New York.....W 8

1954

Mar. 7—Danny Josephs, Boston.....KO 2
Apr. 8—Eddie Compo, New York.....KO 6
May 1—Orlando Zulueta, N. Y.....KO by 8

MILTON ROSS

American Welterweight

(Early record unavailable)

1951

June 2—Peter Babia, Manila.....W 10
Aug. 21—Bonnie Espinosa Manila.....L 10
Sept. 19—Star Murillo, Manila.....D 10
Dec. 18—Speed Cabanela, Manila.....L 12

1952

Feb. 2—Speed Cabanela, Manila.....KO by 9
Mar. 22—Johnny Cinto, San Pablo.....W 10
May 17—Tommy Lerma, Manila.....W 12
July 3—Tony Aldeguer, Manila.....L 10
July 12—Star Bringuela, Makati.....D 10
Sept. 16—Tony Aldeguer, Tacloban.....L 10
Dec. 27—Tenejeros Boy, Makati.....L 10

1953

Jan. 31—Rocky Montano, Manila.....L 10
Mar. 31—Star Bringuela, Pasay.....W 10
May 16—Augustin Argote, Manila.....W 10
Sept. 30—Tommy Lerma, Manila.....KO by 3

1954

Mar. 4—Bert Hornby, Sydney.....L 12
Mar. 19—Mickey McDonald, Sydney.....KO 6
Apr. 16—Laurie Metcalfe, Parramatta.....W 12
Aug. 20—Star Gony, Manila.....L 12

MARIO ROSSELINI

Italian Lightweight

Born, Liverno, April 4, 1929.

(early record incomplete)

1948

Aug. 25—Guido Ferracin, Pesaro.....L 8

1949

Apr. 14—Roger Bruneau, Paris.....KO by 8
June 9—Jean Archambault, Paris.....W 10
Nov. 20—Georges Mousse, Paris.....L 10

1950

Jan. 5—Emmanuel Fernandez, Bordeaux.....L 10
Feb. 13—Auguste Caulet, Paris.....KO 2
Mar. 5—Sadok Bahri, Algiers.....L 10
Mar. 13—Jacques Dehaye, Paris.....L 10
Mar. 30—Rito Scandella, Marseilles.....L 10
July 24—Umberto del Carlo, Viareggio.....L 8
Aug. 6—Serge Ceustermans, Pont Audemer.....L 10
Aug. 16—Sylvano Locatello, Leghorn.....W 8
Oct. 17—Ernesto Formenti, Milan.....L 8

1951

(no record available)

1952

Apr. 23—Sylvano Locatelli, Turin.....L 8
Apr. 30—Valde Fusaro, Milan.....D 8
May 17—Ernesto Formenti, Florence.....L 10
June 11—Giovanni Paini, Milan.....L 7
June 21—Sylvano Locatelli, Leghorn.....W 8
July 24—Silvio Roteglia, Leghorn.....W 8
Aug. 24—Alberto Diori, Leghorn.....D 8
Sept. 6—Efisio Melis, Cagliari.....L 8

1953

Jan. 24—Bruno Visintin, Civ'vechia.....L 8
Feb. 17—Franco Antonini, Lecco.....D 8
Mar. 20—Felice Gallo, Milan.....L 8
June 14—Alberto Diori, Rome.....D 8
July 4—Franco Rosini, Rome.....D 8
July 11—Duilio Loi, LaSpezia.....KO by 2
Aug. 16—Franco Rosini, Leghorn.....W 8
Sept. 2—Giancarlo Gabelli, Milan.....D 8
Sept. 19—Gaetano DeLuccia, Bari.....L 8
Oct. 3—Giovanni Paini, Milan.....L 8
Nov. 28—Simon Perillat, Geneva.....KO by 4
Dec. 10—Franco Rosini, Milan.....L 6

1954

Jan. 20—Giancarlo Garbelli, Milan.....D 8
Mar. 5—Aldo Pravisani, Trieste.....L 8
Oct. 10—Mario Calcaterra, Livorno.....D 8
Nov. 5—Renato Beccaria, Livorno.....W 8
Nov. 20—Walter Sarti, Rome.....KO 1
Dec. 21—Franco Antonini, Livorno.....W 10

GINO ROSSI

Italian Middleweight

Born, Pordenone, October 28, 1925.

1952

June 7—Mario Salvoldi, Lodi.....L 8
Aug. 1—Giordano Faustini, Pordenone.....KO 3
Sept. 12—Cesar Lawnivzak, Geneva.....D 8
Nov. 5—Giuliano Bianchi, Pordenone.....KO 5

1953

Jan. 23—Bruno Tripodi, Milan.....D 8
Jan. 31—Serge Barthelemy, Trieste.....D 10
Mar. 13—Amadeo Madella, Milan.....D 8
May 2—Widmer Milandri, Forli.....L 8
Aug. 1—Dante Madella, Venice.....D 8
Sept. 5—Dante Madella, Venice.....L 8
Oct. 17—Armand Coullebaut, Basle.....W 8

1954

Feb. 25—Aristide Dal Piaz, Rome.....L 6
Mar. 21—Herbert Escher, Wuppertal.....W 8
Apr. 12—Fernando Spallotta, Bologna.....W 8
May 8—Germinal Ballarin, Tunis.....L 10
June 3—Pat McAteer, Liverpool.....KO by 4
June 21—Leen Jansen, Rotterdam.....L 10
Aug. 10—Heinz Motzelt, Pordenone.....KO 4
Sept. 2—Billy Ellaway, Liverpool.....KO 5
Sept. 23—Pat McAteer, Liverpool.....L 8
Oct. 24—Claudio Buniva, Rome.....L 8
Nov. 9—Les Allen, Birmingham.....L 8
Nov. 27—Stan Pasek, Basle.....L 10

SILVIO ROTEGLIA

Italian Lightweight

Born, Reggio Emilia, July 17, 1926.

1951

Feb. 21—Gianluigi Uboldi, Milan.....L 10
June 8—Ernesto Ballabio, Bologna.....WF 2
Dec. 28—Jean Rosee, Bergamo.....LF 4

1952

Jan. 17—Umberto del Carlo, Bergamo.....L 8
Mar. 21—Sylvano Locatelli, Turin.....D 8
Apr. 11—Pepe Di Joanni, Genoa.....D 8
May 24—Sylvano Locatelli, Alessandria.....D 8
June 28—Valentino Gianluppi, Alessandria.....W 8
July 9—Pepe Di Joanni, Acqui.....D 8
July 24—Mario Rosselini, Leghorn.....L 8

Sept. 15—Edgard Delannoit, Liege.....LF 2
Nov. 28—Gaetano DiLuccia, Bari.....L 8

1953

Jan. 17—Emilio Marconi, Grosseto.....L 8
Jan. 28—Karl Pinsdorf, Zurich.....W 8
Mar. 10—Felice Gallo, Milan.....D 8
Mar. 12—Peppe Di Joanni, Rome.....L 8
May 22—Mario Ciccarelli, Milan.....KO by 3
July 16—Martin Goma, Alessandria.....W 8
Sept. 27—Felice Gallo, Legnano.....D 8
Oct. 21—Giovanni Paini, Milan.....NC 5

1954

June 5—Franco Ciccarelli, Alesandria..WF 5
July 28—Genesio Baretti Acqui.....KO 4
Sept. 8—Mario Calcaterra, Rome.....D 8
Nov. 20—Renato Beccaria, Rome.....KO by 5

JO ROUDE

16-6 (8-2)

French Light-Heavyweight

Born, Lefresnoie (Savoie), Dec. 18, 1926.

1948

Dec. 6—Luis Sierra, Abignon.....W 8

1949

Feb. 12—Italo Palmarini, Genes.....LF 4
May 15—Riccardo Lonati, Terni.....KO 5
Oct. 9—Luis Sierra, Paris.....KO 3

1950

Jan. 16—Jean Dobiasch, Paris.....W 6
Sept. 8—Polo Aguirre, Lyon.....KO 2
Sept. 13—Andre Lefranc, Lyon.....KO 6

1951

Feb. 15—Bernardo Pacini, Lyon.....KO 7
Nov. 11—Jacques Hairabedian, Paris....L 15
(French light-heavyweight title)

1952

Apr. 4—Jacques Hairabedian, Lyon....W 10
June 28—Jacques Hairabedian, Valence..L 15
(French light-heavyweight title)

1953

Jan. 16—Gunter Sladky, Berlin.....W 8
Mar. 4—Al Daura, Lyons.....KO 1
Mar. 20—Willi Hoepner, Berlin.....KO by 4
Sept. 26—Emile Degreef, St. Nazaire.....W 10
Nov. 18—Don Ellis, Lyon.....W 10
Dec. 6—Charles Colin, St. Nazaire..KO by 11
(vacant French light-heavy title)

1954

May 2—Giovanni Alfonsetti, Rome.....W 8
June 21—Fernando Jannilli, Rome.....L 10
Sept. 24—Serge Barthelemy, Lyon.....W 10
Oct. 19—Johnny Barton, London.....KO 4
Dec. 2—Austin Jones, Lyon.....KO 7

NEVILLE ROWE

6-0 (2-0)

Blackpool, England, Light-Heavyweight

(Originally of Australia)

1953

Nov. 9—Harry Greb, Preston.....KO 3
Dec. 11—Ken Burt, Blackpool.....W 4

1954

Jan. 26—Marshall Bell, Leith.....W 6
Feb. 15—Vince Kennedy, Preston.....W 4
Apr. 12—John Dauber, Preston.....KO 3
Nov. 18—Vince Kennedy, Liverpool.....W 6

KEN ROWLANDS

Luton, England, Light-Heavyweight

Born, South Wales, July 3, 1927.

1948

Sept. 4—Dennis Pickering, Dunstable..KO 1
Oct. 18—Dave Kelso, Luton.....WF 4
Nov. 1—Berry Reid, London.....KO 2
Nov. 22—Ray Kern, Bedford.....KO 3
Dec. 2—Les Innes, Luton.....KO 3

1949

Jan. 17—Doug Mansfield, Bedford.....W 6
Feb. 3—Cyril Walters, Boxmoor.....KO 1
Feb. 28—Dave Kelso, Slough.....KO 3
Apr. 7—Pat Swaine, Bedford.....W 6
Oct. 31—Koffi Kiteman,
Abergavenny.....KO by 3
Nov. 15—Ron Croad, Epsom.....D 8
Nov. 22—Joe Williams, Luton.....W 6

1950

Jan. 23—Ron Cooper, Maesteg.....W 10
Feb. 7—Alf Hines, London.....L 6
Feb. 27—Ron Croad, Luton.....KO 2
Mar. 6—Roy Watson, Northampton...KO 2
Mar. 13—Mac Joachim, Gloucester.....L 8
June 15—Jim Allsopp, Liverpool.....L 8
July 11—Teddy Mason, Watford.....KO 8
Aug. 29—Jimmy Davis, London.....L 8
Sept. 18—Des Jones, Bedford.....W 12
Oct. 3—Ted Dexter, Watford.....KO 2
Nov. 2—Rod Deamer, Cambridge.....W 8
Nov. 13—Ivor Mitchell, Luton.....KO 6

1951

Jan. 29—Ron Crookes, Leeds.....L 8
Feb. 13—Sammy Wilde, Leighton Buzz..W 8
Mar. 13—Alf Hines, London.....W 6
Mar. 22—Teddy Mason, Reading.....WF 4
Apr. 17—Jock Taylor, London.....W 8
May 16—Koffi Kiteman, Cardiff.....WF 3
June 14—Billy Carroll, Liverpool.....KO 9
July 2—Bruce Crawford, W. Hartlepool..L 8
Aug. 20—George Roe, Birmingham.....L 8
Aug. 28—Gordon Hazell, Weston.....L 8
Dec. 10—Roy Cattouse, Gr. Yarmouth..KO 8

1952

Jan. 7—Billy Wood, Gr. Yarmouth...KO 7
Jan. 15—Jackie Marr, Gillingham.....W 8
Jan. 28—Jimmy Carroll, London.....W 8
Feb. 8—Jimmy Davis, London.....L 8
Feb. 18—Vic Phayer, London.....D 8
Mar. 3—Brian Anders, Bedford.....W 8
Apr. 7—Bert Hyland, London.....W 8
Apr. 28—Gerry van Wyk, Gr. Yarmouth..W 8
Oct. 20—Joe Munro, London.....L 8
Nov. 24—Al Allotey, Gr. Yarmouth.....W 8

1953

Mar. 9—Tony Lord, Gr. Yarmouth.....L 8
Apr. 27—Nick Fisher, Cardiff.....KO 7
(vacant Welsh light-heavyweight title)
Aug. 26—Dave Williams, Porthcawl..KO by 5
(Welsh light-heavyweight title)
Nov. 23—Arthur Howard, London..KO by 2

1954

Feb. 1—Ken Millson, Gr. Yarmouth.....D 8
Apr. 26—Vic Phayer, Leicester.....KO 7
Nov. 8—Tony Lord, Leicester.....KO 5
Nov. 29—Ted Morgan, Watford.....WF 5

JACQUES ROYER-CRECY

38-1-6-1 (21-5)

French Middleweight

Born, Chateau-Thierry, February 26, 1928.

1948

Oct. 2—Marco Brito, Chateau-Thierry..KO 1
Oct. 21—M. Auclere, Paris.....KO 1
Nov. 6—R. Chatenet, Chateau-Thierry..KO 1
Dec. 5—D. Flevet, Chateau-Thierry....KO 5
Dec. 13—M. Cleutat, Paris.....W 8

1949

Jan. 8—Victor Bonneau,
Chateau-Thierry.....W 10
Feb. 5—Andre Poteau,
Chateau-Thierry.....KO 1
Feb. 17—George Bodson, Sedan.....KO 2
Mar. 5—Marcel Garcia,
Chateau-Thierry.....W 10
Apr. 9—Georges Schlitz, Luxemburg..KO 7
Apr. 16—Emile Godart,
Chateau-Thierry.....KO 8
Apr. 27—Antonio Soldevilla, Barcelona..L 10
May 29—Henri Chebaut, Rheims.....KO 2
June 8—Gino Menozzi, Epernay.....KO 4
June 26—Jean Stock, Chaetau-Thierry...L 10
July 24—L. Simoniello, Ferte-Gauc.....KO 3

1950

Jan. 14—Jo Vincecnzi, Chateau-Thierry..W 10
Feb. 5—Eugene Leclerq, Soissons.....W 10
Mar. 11—Francois Lemmens,
Chateau-Thierry.....KO 3
Mar. 12—Jan Hemment, Ch.-Thierry..KO 7
Mar. 30—Luc van Dam, Amsterdam..KO by 3
May 14—Lucien Caboche, Chi.-Thierry..W 10
June 18—Jean Stock, Rheims.....KO 8
(French middleweight title)
July 23—Kid Marcel, Chateau-Thierry...L 15
(French middleweight title)
Oct. 14—Jose Alamo, Ch-Thierry.....LF 3

Nov. 10—Widmer Milandri, Geneva .....W 10
Dec. 10—Lucien Caboche, Ch-Thierry...W 10
Dec. 30—Romano, Algiers.....KO 6

1951

Feb. 12—Jean Stock, Paris.....KO by 11
Mar. 10—Michele Marini, Ch-Thierry..KO 9
Apr. 19—Lucien Corenthin, Paris.....W 10
May 18—Jean-Jacques Invernizzi, Nancy.....W 10
July 29—Leon Nowiasz, Ch-Thierry....KO 9
Aug. 9—Gilbert Stock, Monaco.....W 10
Nov. 4—Julio Neves, Toulouse.....KO 7

1952

Jan. 5—Kid Gamero, Ch-Thierry....KO 5
Feb. 10—Jean Stock, Lille.....W 15
(French middleweight title)
Mar. 20—Albert Heyen, Mulhouse.....W 10
Apr. 21—Claude Milazzo, Paris....KO by 7
May 2—Bobby Dawson, Lens.....L 10
June 7—Omar Kouidri, Algiers.....W 15
(French middleweight title)
Aug. 15—Hans Stretz, Berlin.....L 8
Nov. 11—Gordon Hazell, London.....L 10
Dec. 25—Gustav Scholz, Berlin.....KO by 4

1953

Feb. 21—Mickey Laurent, Chateauroux..D 15
(French middleweight title)
Mar. 28—Emile Delmine, Brussels.....L 10
June 20—Franco Festucci, Milan.....L 10
Oct. 21—Deprived of French middleweight title because of inactivity.

1954

Feb. 25—Tony Anthony, Johnstown, Pa.KO 8
Apr. 12—Willie Pastrano, New Orleans..L 10
May 14—Ralph Jones, New York.....W 10
May 31—Jackie LaBua, Brooklyn.....L 10
July 12—Floyd Patterson, New York KO by 7
Sept. 25—Ramon Martinez, Lyon.....KO 8
Oct. 9—Jan Hagenaar, Ch.-Thierry.....W 10
Nov. 14—Serge Barthelemy, Paris.....W 10

JEAN RUELLET

French Welterweight

Born, Clinchy (Seine), October 3, 1929.

1952

Jan. 1—E. Collet, Paris.....W 6
Jan. 27—A. Schmitt, Paris.....W 8
Mar. 5—R. Boisrame, Alencon.....W 8
Mar. 17—B. Naude, Paris.....W 4
Apr. 4—A. Caucino, Montreuil.....KO 6
Apr. 19—Louis Atta, Aulnoye.....L 10
May 3—A. Maugin, Montreuil.....KO 7
May 24—Miguel Guasch, Paris.....W 8
June 14—Gaetano DiLuccia, Paris.....KO 5
June 28—Adrien Mourguiart, Paris.....W 10
Sept. 6—Robert Astoin, Paris.....W 10
Sept. 27—M. Beaumais, Paris.....W 10
Oct. 9—Dia Omar, Paris.....KO 5
Oct. 16—Bouadjemi Mokhfi, Paris.....W 10
Nov. 1—Louis Atta, Paris.....KO 4
Nov. 15—Charles Dhery, Paris.....D 10

1953

Jan. 3—Ramon Dabrowski, Paris.....W 10
Jan. 28—Roger Baour, Paris.....L 10
Apr. 23—Paolo Melis, Paris.....KO 6
May 8—Maurice Maury, Montreuil.....W 10
May 26—Stan Pasek, Paris.....D 10
June 5—Roger Baour, Paris.....L 10
July 3—Bruno Marostegan, Paris.....D 10
Oct. 17—Serge Ceustermans, Rouen.....W 10
Nov. 10—Jacques Prigent, Asnieres.....D 10
Nov. 21—Paolo Melis, Caen.....L 10
Dec. 19—William Thieulin, Chantilly...KO 9

1954

Jan. 8—Chris Christensen, Copenhagen..L 10
Mar. 3—Robert Guivarch, Evreux.....L 10
Mar. 19—Idrissa Dione, Asnieres.....L 10
Apr. 22—Paolo Melis, Paris.....W 10
May 7—Simon DeWinter, Montreuil...KO 4
May 20—Jacques Prigent, Paris.....W 10
June 1—Lew Lazar, London.....L 10
July 13—Michel Hermier, Nevers.....D 10
July 31—Antonio Monzon, Madrid.....L 8
Sept. 10—Bachir Chereka, Montreuil.....W 10
Sept. 23—Jacques Herbillon, Paris.....L 10
Oct. 14—Jacques Dugenie, Paris.....L 10
Nov. 11—Bachir Cheraka, Paris.....W 10
Dec. 6—Franco Vescovi, Bologna.....D 10

JACKIE RYAN

Australian Lightweight

1947

Dec. 12—Frank Malt, Brisbane.....W 8

1948

Jan. 23—Jack Barclay, Brisbane.....D 8
Mar. 25—Jack Barclay, Brisbane.....L 12
June 4—Harry Sargent, Brisbane.....KO 10
Oct. 29—Lou Williams, Brisbane.....W 12
Dec. 3—Lou Williams, Brisbane.....WF 1

1949

Jan. 15—Arthur McKillop, Brisbane....KO 4
Feb. 18—Mickey Anlezark, Brisbane...KO 4
Mar. 11—Eric Macready, Brisbane.....KO 6
May 6—Mickey McDonald, Brisb'e..KO by 6
Nov. 11—Brian Brady, Brisbane.....LF 5
Dec. 2—Noel Coates, Brisbane .....KO 6

1950

Feb. 13—Brain Brady, Brisbane .....W 12
Mar. 17—Louis Dejsada, Brisbane .....KO 6
Mar. 31—Arthur McKillop, Brisbane ...W 15
June 2—Klong Phupinjo, Brisbane .....L 12
Aug. 4—Arthur McKillop, Brisbane....KO 7
Sept. 29—Dave Landers, Brisbane.....KO 7
Oct. 27—Mickey McDonald, Brisbane ....L 12

1951

Mar. 9—Brian Brady, Brisbane.....KO 4
Mar. 30—Sigi Tennebaum, Brisbane...KO 8
Apr. 27—Dave Landers, Brisbane.....KO 7
June 22—Little Paras, Brisbane.....L 12
July 6—Dave Landers, Brisbane.....KO 2

1952

Feb. 1—Gordon Meredith, Brisbane....L 12
Mar. 7—Dave Landers, Brisbane..KO by 5
June 13—Pat Ford, Brisbane.....KO by 7

1953

Feb. 6—Charley Dunn, Brisbane.....KO 6
Feb. 27—Dave Landers, Brisbane.....KO 8
Mar. 27—Dave Landers, Brisbane.....KO 6
May 8—Gordon Meredith, Brisbane...KO 9
June 12—Ray Fitton, Brisbane.....WF 8
July 24—Pat Ford, Melbourne.....KO by 10
(Australian lightweight title)
Aug. 28—Americo Agostini, Brisbane...L 12
Dec. 4—Frank Flannery, Melbourne....L 12

1954

May 21—Americo Agostini, Brisbane....L 12
July 16—Augustin Argote, Brisbane.....L 12
Aug. 3—Americo Agostini, Brisbane....D 12

HEINZ SACHS

German Light-Heavyweight
(early record unavailable)

1950

July 2—Ken Stribling, Berlin.....L 6
Oct. 8—Lloyd Marshall, Berlin.....L 6
Dec. 9—Richard Vogt, Essen .....KO 2
(German light-heavyweight title)

1951

Mar. 24—Richard Vogt, Krefeld.....D 12
(German light-heavyweight title)
Apr. 15—Renato Tontini, Berlin.....L 8
May 13—Hans Strelecki, Krefeld.....D 12
(German light-heavyweight title)
July 7—Willi Hoepner, Hamburg...KO by 3
(German light-heavyweight title)
Oct. 5—Eli Elandon, Dusseldorf.....W 8
Nov. 9—Jacques Honore, Dusseldorf..KO 6
Dec. 7—Don Ellis, Dusseldorf.....W 8

1952

Jan. 18—Franz Szuzina, Berlin.....L 6
Mar. 9—Stephane Olek, Dortmund.....D 8
Mar. 16—Don Ellis, Dusseldorf.....W 8
Apr. 30—Don Ellis, Kiel.....L 8
May 3—Otto Bastian, Krefeld.....W 8
July 20—Albert Heyen, Dortmund.....W 6
Aug. 3—Don Ellis, Essen.....L 8
Aug. 23—Willi Hoepner, Hamburg.....L 12
(German light-heavyweight title)
Nov. 19—Gunther Balzer, Kiel.....W 8

1953

Jan. 31—Rudi Oremek, Osnabrueck....KO 3
Mar. 6—Emile Degreef, Hamburg.....W 6
Apr. 11—Ray Schmit, Kiel.....D 8
May 9—Rudi Oremek, Munchen-Gladbach .....KO 4

June 6—Don Ellis, Essen.....D 8
Aug. 2—Giovanni Alfonsetti, Dortmund..L 6
Aug. 23—Don Ellis, Lingen.....D 8
Sept. 12—Hans Baumann, Essen.....KO 1
Oct. 8—Johnny Barton, Hamburg.....KO 5
Oct. 18—Winnfried Henne, Krefeld.....D 8
Nov. 27—Wim Snoek, Amsterdam.....L 10
Dec. 27—Mathias Luyten, Wuppertal...KO 3

1954

May 21—Willi Hoepner, Kiel.....KO by 2
(German light-heavyweight title)
July 11—Wim Snoek, Dortmund....KO by 6

HUGH SALFELD

German Heavyweight

1951

Mar. 9—Winnfried Henne, Cologne.....D 6
May 3—Oskar Biesold, Cologne.....KO 3
July 1—Al Hoosman, Cologne.....L 6
Nov. 1—Frittgen, Cologne.....W 6
Dec. 1—Winnfried Henne, Essen.....D 6
Dec. 1—Herbert Nurnberg, Berlin.....D 10

1952

Mar. 16—Wilson Kohlbrecher, Dusseldorf.....D 10
Apr. 6—Eric Alt, Eschweiler.....KO 1
Apr. 20—Werner Wiegand, Luxembourg..L 10
May 9—Heinz Seelisch, Hamburg.....D 8
June 7—Oskar Biesold, Cologne.....KO 1
June 15—Willi Fanzlau, Dortmund.....D 10
Aug. 10—Georges Rogiers, Recklinghausen.....W 8
Sept. 7—Ernest Chalono, Recklinghausen.....W 10
Nov. 2—Jo Weidin, Dortmund.....W 8
Nov. 21—Jean Serres, Berlin.....D 8

1953

Jan. 23—Gunter Nurnberg, Hamburg....L 8
Feb. 15—Werner Wiegand, Dortmund....D 8
May 15—Franco Cavicchi, Munich..W Dis. 4
June 6—Karel Sys, Cologne.....L 10
Aug. 2—Uber Bacilieri, Dortmund.....D 8
Sept. 12—Robert Eugene, Essen.....W 8
Nov. 15—Ansel Adams, Dortmund.....W 8

1954

Apr. 4—Johnny Williams, Dortmund....L 10
July 25—Heinz Seelisch-Castrop-Rauxel ND 5
(bout halted by rain)
Sept. 12—Art Henri, Dortmund.....W 8
Nov. 13—Franco Cavicchi, Milan....KO by 5

MARIO SALVOLDI

Italian Middleweight

Born, Dudelange, November 24, 1929.
(Early record unavailable)

1953

Jan. 19—Jean Bonye, Milan.....W 8
Mar. 21—Manuel Quintana, Lausanne....W 8
Apr. 25—Tiberio Mitri, Civitavecchia....L 10
July 10—Carlo Mola, Milan.....LF 7
Oct. 29—Cesar Lawniczak, Milan.....L 8
Nov. 28—Claude Burger, Geneva.....D 10

1954

Jan. 11—Vannes Benassi, Bologna.....KO 7
Feb. 15—Alexandro D'Ottavio, Bologna..L 10
Feb. 24—Mario Faverzani, Milan.....W 8
Mar. 6—Jean Fabre, Grenoble.....KO 1
Mar. 9—Claudio Buniva, Rome.....W 6
Mar. 18—Aristide Dal Piaz, Rome.....L 8
July 1—Pat McAteer, Liverpool...KO by 6
Sept. 10—Aristide Dal Piaz, Milan.....L 8
Sept. 24—Stan Pasek, Milan.....D 8
Dec. 17—Ali Amrane, Grenoble.....W 10

RIC SANCHEZ

Filipino Bantamweight
(Complete record unavailable)

1953

May 20—Baby Naven, Manila.....W 6
July 15—Viv Fuentes, Manila.....W 8

1954

Mar. 20—Agno Boy, Manila.....KO 6
May 29—Larry Angeles, Rizal.....W 10
June 26—Raytranco Boy, Rizal.....W 10
Aug. 27—Dommy Ursuwa, Rizal.....L 10

ALFIE SANDS

(Alfred Ritchie)

Australian Middleweight

Born Burnt Bridge, via Kempsey, N. S. W., Dec. 3, 1929.

Began boxing in 1945 and through 1951 engaged in 73 bouts; won 48 (34 by knockouts), drew 2, lost 23. For complete early records, see 1953 and 1954 Ring Record Books.

1952

Jan. 14—Jack Dempsey, Sydney.....KO 9
Jan. 19—Steve Brian, Newcastle.....KO 8
Jan. 29—Neville Britt, Sydney.....KO 3
Mar. 24—Bernie Hall, Sydney.....KO 11
May 2—Pran Mikus, Melbourne.....D 12
June 13—Pran Mikus, Melbourne.....L 12
July 12—George Kapeen, Newcastle....KO 11
Nov. 3—Bobby Greville, Sydney.....KO 10
Nov. 20—Harry Hayes, Leichhardt.....L 12
Dec. 5—Bill Montgomery, Brisbane....KO 5
Dec. 22—Carlo Marchini, Sydney.....KO 8

1953

Feb. 9—Al Bourke, Sydney.....W 12
Feb. 24—Jack McIvor, Newcastle.....KO 3
Mar. 6—Bobby Greville, Melbourne....W 12
Apr. 17—Al Bourke, Melbourne.....L 15
(Australian middleweight title)
May 4—Carlo Marchini, Sydney.....KO 9
May 14—Jackie Marr, Newcastle.....LF 7
June 15—Al Bourke, Sydney.....L 12
July 27—Don Johnson, Sydney.....KO 9
Sept. 14—Don Johnson, Sydney.....NC 5
Oct. 9—Kev Delaney, Brisbane.....KO 3
Oct. 31—Dave Clingan, Newcastle.....KO 4
Nov. 6—Freddie Dawson, Newcastle.....KO by 7
Nov. 23—Jack Smith, Tamworth.....KO 1
Dec. 3—Pat Kenny, Newcastle.....W 12

1954

Feb. 25—Harry Hayes, Leichhardt.....KO 8
May 7—Cecil Meredith, Brisbane.....KO 8
June 11—Pran Mikus, Brisbane.....L 12
Aug. 26—Laurie Metcalfe, Leichhardt....D 12
Sept. 30—Idrissa Dione, Sydney.....L 12
Nov. 11—Benny Salem, Leichhardt....KO 5
Nov. 16—Freddie Dawson, Leichhardt.....KO by 3
Dec. 6—Laurie Metcalfe, Perth.....W 12
Dec. 13—Marshall Clayton, Perth.....L 12

RUSSELL SANDS

Australian Featherweight Champion

1953

July 27—Herb Pittman, Sydney.....L 6
July 30—Ron Holland, Leichhardt.....L 6
Aug. 31—Jim Mansfield, Sydney.....W 4
Sept. 14—Herb Pittman, Sydney.....W 4
Oct. 19—Len Burns, Sydney.....D 4
Nov. 5—Young Manners, Newcastle....W 6
Nov. 13—Len Burns, Sydney.....L 4
Nov. 30—Jim Love, Sydney.....KO 2
Dec. 7—Johnny Gleeson, Sydney.....W 8
Dec. 21—Len Burns, Sydney.....W 6

1954

Feb. 25—Herb Pittman, Leichhardt.....W 10
Apr. 5—Colin Clarke, Sydney.....KO by 10
May 6—Ken Wenman, Leichhardt.....WF 12
June 3—Johnny Wheeler, Leichhardt....L 12
July 1—Ned Wilson, Leichhardt....KO by 8
Aug. 6—Young Layton, Brisbane...KO by 8
Oct. 5—Harold Piper, Sydney.....W 12
Oct. 21—Jim O'Shea, Leichhardt.....W 12
Nov. 26—Johnny Wheeler, Brisbane.....W 12
Dec. 10—Young Layton, Brisbane.....KO 2
(vacant Australian featherweight title)
Dec. 29—Emil Bill Tinde, Manila...KO by 9

HEINZ SANGER

German Light Heavyweight

Born, Breslau, October 20, 1925. Started boxing professionally 1946, and through 1949 engaged in 36 bouts; knockouts 5; won 21; drew 7; lost 2; knocked out by 1.

1950

July 30—Gaston Chambraud, Cologne...D 10

1951

July 1—Etienne Delannoit, Cologne...KO 6
Aug. 11—Fredi Teichmann, Cologne.....W 10
Nov. 1—Gilbert Stock, Cologne.....D 10

Nov. 16—Dieter Hucks, Berlin.....D 8
Dec. 29—Heinz Schrieber, Berlin.....W 8

1952

Apr. 26—Don Ellis, Berlin.....D 8
July 20—Dieter Hucks, Dortmund.....D 6
Aug. 10—Paul Chomuntowski, Recki'h'n.....W 8
Sept. 7—Franz Szuzina, Berlin.....D 6
Nov. 21—Don Ellis, Berlin.....D 6
Dec. 26—Remie Leys, Hamburg.....W 8

1953

Jan. 16—Hans Stretz, Munich.....KO by 5
June 6—Terry Moore, Cologne.....L 6
Aug. 29—Al Mobley, Berlin.....D 8
Sept. 5—Pierre Doorenbosch, Cologne...W 8
Sept. 13—Hector Constance, Bielefeld...L 8
Dec. 27—Al Mobley, Berlin.....L 6

1954

Mar. 12—Theo Imbsweiler, Hanover.....D 6
Sept. 12—Max Resch, Dortmund.....KO by 6

TAMIO SASAKI

Japanese Bantamweight

Born, Feb. 22, 1930, Tokyo.

1952

Jan. 2—Koshiro Ichimura, Tokyo.....W 8
Feb. 22—Koshiro Ichimura, Tokyo.....W 8
Mar. 27—Iwao Yoshihashi, Tokyo.....W 8
Apr. 26—Koshiro Ichimura, Tokyo.....W 8
May 19—Hiroshi Okawa, Tokyo.....L 6
June 1—Toshiji Yonetsu, Tokyo.....W 8
Aug. 11—Masaru Kaneko, Asaka.....W 6
Oct. 3—Noboru Tanaka, Osaka.....D 8
Nov. 19—Kiyoshi Hasegawa, Yokahama...W 8
Nov. 29—Bobby Jackson, Tokyo.....KO 3

1953

Jan. 30—Noboru Tanaka, Tokyo.....D 8
May 5—Keiichi Komuro, Tokyo.....W 6
May 18—Hiroshi Okawa, Tokyo.....L 6
June 3—Akiyoshi Akanuma, Tokyo.....W 10
Aug. 12—Yoshio Shirai, Tokyo.....Exh. 3
Sept. 22—Kiyoako Nakanishi, Tokyo.....W 6
Nov. 9—Yukio Takahashi, Tokyo.....KO 4
Dec. 15—Sunio Katsumata, Yokohama...D 8

1954

Jan. 9—Iwao Yoshihashi, Tokyo.....W 6
Jan. 28—Sunio Katsumata, Tokyo.....W 6
Mar. 9—Kaiichi Komuro, Tokyo.....D 10
Apr. 29—Kid Tosala, Tokyo.....W 10
May 10—Yoshiharu Yokoi, Nagoya.....W 10
June 26—Eiichi Fujiyama, Tokyo.....W 8
Oct. 30—Leo Espinosa, Manila.....L 12
(Orient bantam title)

WILLI SCHAGEN

Dutch Light-Heavyweight

Born, Amsterdam, Holland, November 4, 1925.

1949

Jan. 15—Graafland, Amsterdam.....KO 4
Jan. 28—Knud Cristopherson, Amst'm...W 8

1950

Jan. 9—Saccavini, Amsterdam.....KO 4
Jan. 16—Jan de Bruin, Amsterdam.....W 10
Jan. 20—Erik Jensen, Amsterdam.....L 10
Feb. 6—Graafland, Amsterdam.....KO 4
Feb. 27—van Kuyk, Amsterdam.....KO 4
Mar. 23—Pierre Doorenbasch, Amst'dam..W 12
(Dutch light-heavy title)
Apr. 14—Arthur Kegel, Amsterdam.....KO 4
May 22—Paddy Slavin, Carmarthen.....W 10
July 17—Dennis Powell, Leicester.....KO 3
Sept. 13—Dennis Powell, Swansea.....KO 8
Oct. 10—Jimmy Carroll, Birmingham...D 10
Nov. 7—Eli Elandon, Amsterdam.....WF 5
Nov. 13—Johnny McGowan, Newcastle...W 10

1951

Mar. 26—Paddy Slavin, Belfast.....KO by 3
May 8—Bill Wood, London.....KO 4
May 17—Marcel Vanderrheydt, Amsterdam.....KO 4
Nov. 6—Pierre Doorenbosch, Amst'dam..W 12
(Dutch light-heavyweight title)

1952

Jan. 24—Ray Schmit, Amsterdam.....W 10
Jan. 29—Johnny McGowan, London.....KO 3
Feb. 12—Yolande Pompey, London...KO by 10
July 26—Connie Rux, Berlin.....KO by 12
(vacant European light-heavy title)

Dec. 5—Winnfried Henne, Dusseldorf...D 10

1953

Feb. 18—Wim Snoek, Amsterdam.....L 12
(Dutch light-heavyweight title)
Apr. 20—Don Ellis, Amsterdam.....W 10
May 16—Willi Hoepner, Berlin.....KO by 5
Aug. 29—Willi Besmanoff, Berlin.....KO by 2
Nov. 15—Gunter Sladky, Dortmund.....W 6

1954

Feb. 25—Hans Strelecki, Amsterdam.....W 10
Mar. 8—Wim Snoek, Amsterdam.....L 12
(Dutch light-heavyweight)
Aug. 27—Max Resch, Berlin.....D 6
Sept. 25—Charles Colin, St. Nazaire..KO by 8
Dec. 1—Arthur Howard, London.....KO by 3

KURT SCHIEGL

Austrian Heavyweight Champion

Born, Vienna, January 24, 1925.

1946

Aug. 15—Alois Kofler, Linz.....KO 1
Aug. 16—Jo Weidin, Vienna.....KO by 8
Oct. 1—Jo Weidin, Vienna.....WF 4
Oct. 23—Espalargas, Vienna.....KO by 8

1947

Feb. 25—Veno Vavrin, Vienna.....KO by 3
June 20—Richard Stark, Vienna.....KO 4
Sept. 5—Tanamar, Vienna.....KO 5

1948

June 1—Louis Choma, Vienna.....KO 5
July 23—Jan Klein, Amsterdam.....KO by 2
Oct. 27—Piet Wilde, Brussels.....W 8
Nov. 17—Aaron Wilson, Brussels.....KO by 3
Dec. 4—Paco Bueno, Brussels.....KO 3

1949

May 17—Jean Declerque, Vienna.....W 10
July 8—Hein Wiesner, Vienna.....L 12
(Austrian heavyweight title)
Aug. 19—Ben Abdallah, Vienna.....KO by 6
Oct. 7—Carl Nielsen, Copenhagen.....KO 7
Oct. 25—Earl Walls, London.....KO by 1

1950

Apr. 4—Dorus Elten, Vienna.....W 8
Sept. 10—Heinz Titze, Berlin.....L 6
Oct. 8—Wilson Kohlbrecher, Bielefeld..D 10

1951

May 21—Steve McCall, Vienna.....W 10
Aug. 4—Hein Weisner, Vienna.....W 12
(Austrian heavyweight title)
Aug. 17—Heinz Titze, Vienna.....W 10
Sept. 23—Heinz Neuhaus, Berlin.....L 8

1952

May 10—Giorgio Milan, Vienna.....KO 2
June 6—Willi Fanzlau, Vienna.....W 10
July 4—Bobby Warmbrunn, Vienna...KO 6
Aug. 8—Heinz Seelisch, Vienna.....KO 5

1953

May 15—Werner Wiegand, Vienna.....W 10
June 19—Georges Rogiers, Vienna.....KO 4

1954

June 2—Robert Eugene, Vienna.....W 10
July 15—Virag, Vienna.....KO 4
Oct. 9—Heinz Neuhaus, Frankfurt..KO by 3
(European heavyweight title)

FOSSI (BROWNHAWK) SCHMIDT

Samoan Heavyweight

Born, Western Samoa, 1935.

Early record: 35 bouts, 35 knockouts.

1954

—Taauso M'U, Samoa.....KO 2
—Fetuao, Samoa.....KO 1
—Lini, Samoa.....KO 2
—Lole, Samoa.....KO 3
—Viane, Samoa.....KO 1
—Enesi, Samoa.....KO 2
—Pili, Samoa.....KO 2
—Silipa, Samoa.....KO 2
—Filipo, Samoa.....KO 2
—Sefo, Samoa.....KO 1
—Sefo, Samoa.....KO 2
—Iefata, Samoa.....KO 4
Sept. 9—Jack Dempsey, Leichhardt.....KO 2
Sept. 23—Harold Davis, Leichhardt.....KO 3
Oct. 7—Al McCoy, Leichhardt.....KO 1
Dec. 9—Ross Jenkins, Sydney.....KO by 3

RAY SCHMIT

Luxembourg Light Heavyweight

1950

Oct. 15—Cardarelli, Differdange.....W 6
Oct. 29—Steinier, Luxembourg.....KO 3

1951

Jan. 13—Levens, Esch-Alzette.....W 6
Feb. 18—Arthur De Kegel, Luxembourg.W 6
Mar. 18—Pierre Dorffer, Luxembourg...W 6
June 3—Perini, Luxembourg.....KO 2
Sept. 22—Arthur Acha, Brussels.....L 10
Sept. 30—Snucky De Bruyn, Luxembourg D 8
Oct. 5—Winnfried Henne, Dusseldorf...L 8
Nov. 4—Hans Motzelt, Luxembourg....W 8
Dec. 2—Pierre Dorffer, Strasbourg....KO 6
Dec. 31—Leon Camberlin, Petange.....W 6

1952

Jan. 24—Willi Schagen, Amsterdam....L 10
Feb. 10—Salvi, Wasserbillig.....W 6
Mar. 2—Arthur Acha, Luxembourg.....W 10
Mar. 31—Vital D'Host, Wavre.....D 10
Apr. 20—Winnfried Henne, Luxembourg.W 10
June 7—Victor D'Haes, Luxembourg....L 10
June 13—Henri Chebaut, Thonville.....L 10
Sept. 14—Willi Hoepner, Neumunster....L 8
Oct. 4—Bruno Junkuhn, Luxembourg.KO 4
Nov. 16—Charley Anglee, Luxembourg.WF 10

1953

Jan. 23—Willi Hoepner, Hamburg.....L 8
Apr. 11—Heinz Sachs, Kiel.....D 8
Aug. 29—Hans Stretz, Berlin.....L 8
Oct. 4—Jean Serres, Luxembourg.....L 12
(Luxembourg light-heavyweight title)
Dec. 4—Willi Besmanoff, Berlin.....L 8

1954

Jan. 30—Luigi Dominici, Luxembourg...W 8
Oct. 2—Frans Callaerts, Luxembourg.KO 6
Oct. 8—Charles Colin, Nantes.....L 10
Oct. 15—Lorenzo Rocci, Milan.....D 8

NICO SCHOENMAKER

Dutch Middleweight

(Complete record unavailable)

1951

Dec. 11—Jean Julien, The Hague.....W 10

1952

Jan. 16—Harry Mino, The Hague.....W 10

1953

Jan. 9—Harry Bos, The Hague.....W 12
(vacant Dutch welterweight title)
Apr. 13—Lew Lazar, London.....L 8
May 18—Frits van Kempen,
Scheveningen.....W 12
(Dutch welterweight title)
June 3—Maurice Bombaert, Rotterdam.W 10

1954

Feb. 1—Herbert Escher, Rotterdam...KO 7
Mar. 21—Siegfried Burrow,
Wuppertal.....KO by 3
Mar. 29—Theo Imbswieler, The Hague...W 8
Apr. 26—Leen Jansen, Rotterdam...KO by 8
(vacant Dutch middleweight title)
Oct. 4—Amandus Spitzkopf, The Hague W 8
Nov. 15—Jimmy Lyggett, The Hague.....W 8

GUSTAV SCHOLZ

German Middleweight

Born, Berlin, April 12, 1930.

1948-1949

Knockouts—Saalbach, 5; Horauf, 1.
Won—Eichler, Bernsee, Lobnitz, Wertke, Portner, Halte, Hintze, Glink.
Draw—Pregla.

1950

July 30—Armandus Spitzkopf, Berlin...W 8
Dec. 25—Gilbert Stock, Frankfurt.....W 8

1951

Apr. 15—Franco Fratalia, Berlin.....W 8
May 19—Walter Schneider, Berlin.....W 12
(German welterweight title)
Aug. 4—Janos Kroner, Munich.....KO 3
Aug. 17—Walter Schneider, Berlin.....W 12
(German welterweight title)
Sept. 1—Eduardo Lopez, San Sebastian.W 8

1952

Feb. 1—Ernst Walter, Stuttgart.....KO 2
Feb. 22—Kid Marcel, Berlin.....KO 6
Mar. 8—Lothar Escher, Giessen.....KO 2
Apr. 4—Horst Garz, Hamburg.....KO 1
Apr. 26—Titi Clavel, Berlin.....W 8
May 2—Karl Oechsle, Munich.....W 12
(German welterweight title)
June 7—Mathias Luyten, Cologne.....KO 2
June 15—Leo Starosch, Essen.....W 12
(German welterweight title)
Sept. 18—Chris Christensen, Copenhagen D 10
(Relinquished German welterweight title to enter middleweight class)
Nov. 22—Gus Degouve, Munich.....KO 7
Dec. 25—J. Royer-Crecy, Berlin.....KO 4

1953

Mar. 1—Chris Christensen, Berlin.....KO 10
July 5—Jose Navarro, Berlin.....KO 5
Aug. 29—Franz Szuzina, Berlin.....KO 10
Dec. 4—Baby Day, Berlin.....KO 3
Dec. 27—Victor D'Haes, Berlin.....KO 3

1954

Jan. 15—Al Allotey, Hamburg.....KO 2
Feb. 11—Wim Snoek, Berlin.....W 10
Mar. 26—Al Andrews, New York.....W 10
June 11—Emile Delmine, Berlin.....KO 4
July 11—Claude Milazzo, Dortmund.....D 10
Oct. 8—Willie Armstrong, Berlin.....KO 8
Dec. 10—Claude Milazzo, Berlin.....W 10

ITALO SCORTICHINI

Italian Middleweight

Born, Fabriano, October 14, 1929.

1948

Nov. 20—Cerroni, Fabriano.....W 6
Dec. 12—Fabbri, Fabriano.....D 6
Dec. 18—Fabbri, Rimini.....L 6

1949

Apr. 4—Rene Guglielmi, Toulon.....KO 9
Apr. 28—Giaminelli, Toulon.....KO 2
May 19—Al Leger, Marseilles.....KO 3
June 23—Natale Blasi, Fabriano.....W 8
July 2—Natale Blasi, Ancona.....W 8
July 14—Roger Dubrueil, Toulon.....D 10
Aug. 16—Pieragnoli, Menton.....KO 8
Aug. 22—Neuebauer, Monaco.....L 10

1950

Jan. 20—Emile Chochon, Marseilles....KO 2
Feb. 15—Faleschini, Rome.....W 8
Mar. 2—Giglio Odorico, Rome.....W 8
Mar. 18—Luigi, Coluzzi, Rome.....L 8
June 18—Zacchini, Ancona.....W 8
July 3—DeSanti, Fabriano.....KO 5
Aug. 12—Luigi Coluzzi, Ancona.....W 8
Oct. 16—Martorell, Beausoleil.....KO 5
Nov. 21—Ustarros, Nice.....KO by 5
Nov. 29—Ali Amrane, Neuchatel.....W 10
Dec. 22—Michel Palermo, Ancona.....LF 4

1951

Apr. 9—Ustarros, Menton.....KO 4
May 20—Gouellain, Toulon.....W 10
July 28—Carlo Mola, Ancona.....L 10
Dec. 2—Luigi Male, Portorecanati.....W 10

1952

Jan. 31—Egisto Peyre, Rome.....**D 8**
May 31—Luigi Male, Civitavecchia.....L 10
July 12—Ammi Mohamed, Toulon.....KO 7

1953

Jan. 6—Joey Greco, Newark.....W 8
Jan. 19—Chico Vejar, Brooklyn.....KO by 4
Mar. 19—Joe Juliano, L. I. City.....L 8
Apr. 16—Harold Drucker, L. I. City.....W 8
May 5—Gerald Dreyer, Brooklyn.....W 10
June 10—Kid Gavilan, Detroit.....L 10
Oct. 7—Gil Turner, Detroit.....L 10
Nov. 30—Willie Pastrano, New Orleans..W 10

1954

Jan. 16—Carmen Basilio, Miami.....D 10
Feb. 12—Joey Giambra, New York.....L 10
Mar. 26—Carmine Fiore, Syracuse.....L 10
May 15—Carmen Basilio, Syracuse.....L 10
June 21—Pedro Gonzales, New York.....W 10
Nov. 15—Luther Rawlings, New York...W 10
Dec 6—Chico Varona, New York.....W 10

ALBERT SCOTT

South African Middleweight
(complete record unavailable)

1954

Jan. 30—Teddy Quinn, Johannesburg....W 6
Mar. 6—Teddy Quinn, Ndola.....LF 9
Apr. 20—Carl du Toit, Johannesburg...KO 6
June 5—Joe Munro, Luanshya.....W 10
June 30—Eddie Thomas, Jo'burg....KO by 1
(South African middleweight title)
Oct. 2—Mike Holt, Johannesburg.....W 6

JEAN (JENG) SERRES

Luxembourg Light-Heavyweight Champion. Born, Esch, 1922. Began boxing in 1946. Early record not available.

1952

—Bernard, Gistel .....D 8
Mar. 2—Winnfried Henne, Luxembourg..L 8
May 13—Ansel Adams, London.....KO by 3
May 31—Bernard, Gistel .....D 8
July 4—Jo Weidin, Vienna.....KO by 4
Oct. 13—Winnfried Henne, Esch.....D 10
Nov. 16—Robert Warmbrunn, Luxemb...W 10
Nov. 21—Hugo Salfeld, Berlin.....D 8
Dec. 26—Gunter Nurnberg, Hamb'g.KO by 5

1953

Feb. 14—Henri Chebaut, Esch.....L 10
Feb. 21—Lucio Vigna, Esch.....W 10
Oct. 4—Ray Schmit, Luxembourg.....W 12
(Luxembourg light-heavyweight title)
Dec. 27—Willi Mesmanoff, Berlin...KO by 1

1954

Mar. 13—Marcel Limage, Brussels.....L 10
Apr. 4—Emile Degreef, Luxembourg..WF 8
May 22—Jose Peyre, Brussels.....L 6
Oct. 2—Robert Eugene, Luxembourg...W 10
Nov. 1—Al Bernard, Ostend.....D 10
Nov. 13—Charles Colin, Angers.....KO by 4

AL SHARPE

Belfast, Ireland, Lightweight

1952

Feb. 13—Sam Thompson, Belfast.....W 4
Mar. 5—Bobby Booth, Belfast.....KO 1
Mar. 26—Ernie Long, Belfast.....W 6
Apr. 9—Tommy Cochrane, Belfast....KO 3
Apr. 16—Sam Thompson, Belfast.....KO 2
May 10—Jackie McKenna, Belfast.....KO 5
June 14—Derek Smith, Belfast.....KO 5
Aug. 2—Peter Morrison, Belfast.....KO 7
Aug. 9—John Griffen, Belfast.....W 8
Nov. 8—Dick Ashcroft, Belfast.....W 8
Nov. 29—Johnny Delmore, Belfast..KO by 7

1953

Jan. 3—Jim McMillan, Belfast.....W 8
Jan. 17—Frankie Jackson, Belfast.....KO 7
Feb. 3—Johnny Hunt, London.....KO 5
Feb. 16—Arthur Carrington, London...KO 4
Mar. 2—Laurie Davies, London.....W 6
Mar. 7—Jackie Keough, Belfast.....W 8
Apr. 11—Des Lennon, Belfast.....W 8
Apr. 25—Normal Wormall, Belfast..KO by 6
May 23—John Watson, Belfast.....KO 2
June 13—Paddy Dowdall, Belfast.....L 8
June 27—Colin Harrison, Belfast.....L 8
Aug. 22—Sandy Manuel, Belfast....KO by 2
Oct. 26—Bill Sliney, London.....L 6
Nov. 2—Stan Webber, London.....L 6
Nov. 23—Ron Richardson, London.....L 6

1954

Jan. 4—Jimmy Newman, London..KO by 5
Jan. 9—Roy McGregor, Belfast.....W 8
Feb. 27—Roy McGregor, Belfast.....W 8
Mar. 13—Brian Jelley, Belfast.....W 8
Apr. 17—Jackie Colpitts, Belfast.....D 8
May 29—Peter Cardiff, Belfast.....KO 4
June 19—Allan Tanner, Belfast.....D 8
Sept. 4—Charley Fawcett, Belfast.....KO 5
Sept. 18—Bill Sliney, Belfast.....W 8
Sept. 30—Leo Molloy, Liverpool.....W 6
Oct. 9—Emrys Jones, Liverpool.....W 6
Dec. 4—Johnny Delmore, Belfast.....W 8
Dec. 9—Leo Molloy, Liverpool.....L 8

CHARLEY SIMPKINS

Bridlington, England, Featherweight

1948

Nov. 19—Teddy Baldock, Bridlington..KO 3

1949

Jan. 22—Con Kid Bailey, Bridlington....D 6
Mar. 12—Tony Llanelly, Bridlington.....L 6

1950

Mar. 4—Vince Flynn, Bridlington.....W 6
June 3—Sammy Burkett, Burton.....W 6
Aug. 21—Joe Robinson, Ryhope.....W 6
Sept. 1—Peter Morrison, Burton.....KO 3
Oct. 31—Len Shaw, Grimsby.....L 8
Nov. 4—Jackie Molloy, Bridlington.....W 8
Nov. 6—Arthur Jarrett, Walsall .....W 6

1951

Mar. 13—Don McTaggart,
Edinburgh .....KO by 3
May 12—Bob Hodgson, Ryhope.....L 6
June 4—Con Kid Bailey, York.....W 6
July 11—Jeff Walters, York.....W 6
July 26—Tony Llanelly, Doncaster.....L 8
Aug. 7—Jeff Walters, Pickering.....L 6
Nov. 5—Brian Jelley, Preston.....L 8
Nov. 26—Tommy Blears, Preston.....L 8

1952

Jan. 19—Billy Kelly, Belfast.....L 8
Jan. 28—Jackie Raines, Carlisle.....KO 6
Feb. 8—Brian Jelley, Blackpool.....W 8
Feb. 19—Peter Morrison, E. Hull.....W 8
Mar. 5—Tommy Blears, Blackpool.....W 8
Mar. 27—Al Young, Liverpool.....W 8
June 3—Sammy Bonnici, London.....W 8
July 1—Freddie King, London.....L 8
Sept. 8—Sammy McCarthy, London.....L 8
Oct. 14—Charley Tucker, London...KO by 5

1953

May 13—Bola Lawal, Oldham.....L 8
June 4—Alby Tissong, Halifax.....KO by 4
Aug. 21—Benny Chocolate, Blackpool.....L 8
Sept. 29—Malcolm Ames, London.....L 6
Nov. 23—Johnny Cole, Leicester.....W 8

1954

Feb. 23—Jackie Turpin, Willenhall.....D 8
Apr. 26—Sammy Bonnici,
Stoke New'gton.....L 8
July 26—Ronnie Wormall, Bedworth...KO 4
Nov. 18—Pat McCoy, Liverpool.....KO by 8

BOBBY SINN

Australian Bantamweight Champion

1950

July 14—Ern Petersen, Brisbane.....W 4
July 25—Ern Petersen, Brisbane.....KO 3

1951

Jan. 30—Joe Scully, Brisbane.....W 8
Feb. 23—Ian Kileen, Brisbane.....W 12
Mar. 17—Ray Meek, Brisbane.....D 12
June 8—Mickey Roberts, Melbourne..KO 6
Aug. 10—Bruce Cole, Brisbane.....D 12
Sept. 28—Eddie Marks, Brisbane.....W 12
Nov. 30—Bruce Cole, Brisbane.....W 12

1952

Jan. 18—Ted Fitzgerald, Brisbane.....KO 3
Mar. 14—Ron Petersen, Brisbane.....KO 10
May 2—Kevin James, Brisbane....KO by 8
June 20—Ron Petersen, Brisbane.....KO 10
July 18—Col Douglas, Brisbane.....L 15
Aug. 8—Col Douglas, Brisbane.....D 12
Oct. 17—Vince Blake, Brisbane.....KO 3
Dec. 19—Taffy Hancock, Brisbane.....W 12

1953

Jan. 23—Col Douglas, Brisbane.....KO 10
Mar. 6—Bullant Sims, Brisbane.....KO 4
May 1—Young Regan, Brisbane.....KO 11
(Australian bantam title)
May 29—Panama Flash, Brisbane.....KO 11
July 3—Young Regan, Brisbane.....KO 10
(Australian bantam title)
Aug. 21—Kid Dynamite, Brisbane.....KO 6
Oct. 16—Billy Richards, Brisbane.....KO 10
Nov. 27—Ric Padernal, Brisbane.....KO 5

1954

Mar. 29—Jimmy Carruthers, Sydney.....L 12
June 21—Gianni Zuddas, Sydney.....KO 7
July 19—Amleto Falcinelli, Sydney.....W 12
Aug. 13—Gianni Zuddas, Melbourne...KO 10
Sept. 20—Pierre Cossemyns, Sydney.....L 12
Oct. 29—Billy Peacock, Melbourne.....W 12
Nov. 19—Mario D'Agata, Melbourns.....L 12

CHAI SITPHOL

Thai (Siamese) Bantamweight
(Complete record unavailable)

1948

Nov. 21—David Kui Kong Young, Bangkok ..... L 10

1950

Jan. 28—Rod Parsons, Melbourne ..... KO 8
Feb. 27—Elley Bennett, Sydney ..... KO by 4
Mar. 24—Mickey Hill, Brisbane ..... KO 11
Apr. 21—Bob Scrivano, Melbourne ..... L 12
May 12—Rod Patsons, Brisbane ..... KO 9
June 9—Alf Webster, Melbourne ..... KO 7
July 21—Elley Bennett, Melbourne ..... KO by 9
Dec. 9—Tanny Campo, Manila ..... L 10

1951

Oct. 14—Tanny Campo, Bangkok ..... L 10

1953

July 10—Sonny Chia, Singapore ..... KO 9
Oct. 23—Jimmy Pearce, Bangkok ..... W 10

1954

Apr. —Sonny Chia, Singapore ..... W 10
May 2—Kev James, Bangkok ..... W 10

GUNTER SLADKY

9-4-4
(1-2)

German Light Heavyweight

1952

Aug. 10—Hubert Kohli, Recklinghausen KO 4
Sept. 7—Herbert Streicher, Reckl'h'n ..KO 2
Nov. 2—Hans Motzelt, Dortmund ..... W 6
Nov. 9—Helmut Blaurock, Berlin ..... KO 1
Nov. 21—Heinz Schreiber, Berlin ..... KO 6

1953

Jan. 16—Jo Roude, Berlin ..... L 8
Feb. 14—Bruno Junkuhn, Dortmund ...KO 4
Mar. 6—Smelders Dominique, Hamburg ..... KO 2
Mar. 20—Augustin Gustin, Berlin ..... W 6
May 15—Giovanni Alfonsetti, Munich ..... KO by 3
June 6—Vicky, Cologne ..... KO 4
June 19—Henri Chebault, Hamburg ..... D 8
Oct. 8—Gunter Balzer, Hamburg ..... D 8
Nov. 15—Willy Schagen, Dortmund ..... L 6

1954

May 16—Karl-Heinz Bucher, Essen ..... D 6
July 11—Horst Niche, Dortmund ..... D 6
Nov. 12—Horst Niche, Berlin ..... KO by 3

PADDY SLAVIN

Irish Heavyweight Champion
Born, County Tyrone, January 9, 1927.

1947

Nov. 22—Chris Cole, Belfast ..... KO 5
Dec. 20—Battling Igo, Belfast ..... KO 4

1948

Jan. 10—Paddy Quirke, Belfast ..... KO 1
Feb. 4—Tommy Smythe, Belfast ..... KO 3
Feb. 21—Paddy Quirke, Belfast ..... KO 1
Mar. 17—Alex Woods, Belfast ..... W 8
July 27—Tom Reddington, Birmingham ..L 8
Sept. 19—Doug Mansfield, Belfast ..... KO 2
Oct. 18—Frank Ronan, London ..... KO 7
Nov. 8—Johnny Barton, London ....KO by 2
Dec. 25—Alex Woods, Belfast ..... KO 2

1949

Mar. 1—Gerry McDermott, Belfast ..... W 15 (Irish heavyweight title)
May 4—Lloyd Barnett, Belfast ..... L 8
June 20—Johnny Williams, Birming..KO by 3
June 24—Amed Ben Abdallah, Belfast..KO 4
Sept. 1—Don Mogard, Belfast ..... L 8
Sept. 12—Dennis Powell, Swansea ..... D 10

1950

Feb. 22—Dennis Powell, Belfast ..... W 8
May 22—Willi Schagen, Carmarthen ..... L 10
June 16—Piet Wilde, Belfast ..... L 10
July 3—Mel Brown, Nottingham ....KO by 1
Nov. 7—Johnny McLeavy, London ..... KO 4

1951

Mar. 26—Willi Schagen, Belfast ..... KO 3
Apr. 30—Albert Finch, London ..... L 10
Aug. 23—Ansell Adams, Liverpool ..... W 10
Dec. 1—Garnett Denny, Belfast ..... W 10

1952

Feb. 23—Ansell Adams, Belfast ..... L 10
July 10—Dennis Powell, Liverpool ..... L 8
Aug. 8—Lloyd Barnett, Dublin ..... W 8
Sept. 10—Lou Strydom, Cardiff ..... L 8
Oct. 14—Don Cockell, London ..... KO by 2

1953

Feb. 27—Terry McDonald, Manchester ...L 8
Apr. 13—George Stern, Huddersfield ...KO 8
Apr. 28—Mark Hart, London ..... KO by 1
Sept. 25—Frank Bell, Belfast ..... KO 7
Dec. 14—Terry McDonald, Leeds ..... L 8
Dec. 26—Frank Bell, Belfast ..... KO by 2

1954

Feb. 11—Joe Bygraves, Liverpool ..... L 8
Apr. 15—Joe Bygraves, Liverpool ..... L 8
June 11—Simon Templar, Belfast ..... L 8
Oct. 2—Joe Bygraves, Belfast ..... L 8
Nov. 13—Jo Crickmar, Belfast ..... W 8
Dec. 11—Sammy Mercier, Belfast ..... KO 3

DAMRONGDEJ SMANCHAN

Thai (Siamese) Featherweight

1953

July 2—Thongchart Jitsopha, Bangkok..KO 1
Aug. 3—Prathip Sor-Sor, Bangkok ....KO 1
Nov. 8—Swong Jaimbun, Bangkok ....KO 2

1954

Jan. 3—Pol Prapradeng, Bangkok ..... W 12 (Thai featherweight title)
Feb. 21—Ray Angelo, Bangkok ..... W 10
Aug. 13—Toshiharu Yonetsu, Osaka ....KO 6
Sept. 10—Shigeji Kaneko, Tokyo ....KO by 7

JOHNNY SMITH

Portsmouth, England, Light-Heavyweight

1953

Nov. 24—Johnny Hall, London ..... W 6
Dec. 7—Sid Cain, London ..... W 6
Dec. 21—Tommy Hill, Epsom ..... KO 4

1954

Jan. 11—Tommy Hill, Epsom ..... KO by 3
Jan. 26—Sid Cain, London ..... W 6
Feb. 1—Eric Metcalfe, Gr. Yarmouth ....L 8
Mar. 1—Ray Davis, London ..... KO 4
Mar. 13—Stephen Coombe, Penzance ....W 6
Apr. 13—Eddie Wright, London ..... KO 3
May 11—Tony Dove, London ..... W 6
July 7—Tommy Hill, London ..... KO 4
July 15—Wilf Glynn, Liverpool ..... L 6
Sept. 25—Eric Metcalfe, St. Austell ..... W 8
Oct. 14—Eric Thompson, Cambridge ....W 6
Nov. 1—Ken Millson, Epsom ..... L 8
Dec. 13—Al Allotey, Epsom ..... KO by 3

GERRY SMYTH

Belfast, Ireland, Lightweight

1946

June 13—Stan Hawthorne, Liverpool..KO by 6
July 18—Bert Hornby, Liverpool ....KO by 4
Dec. 26—Laddy Dowdall, Belfast ..... L 8

1947

Feb. 7—Johnny Russell, Blackpool ..... D 10
Feb. 13—Dick Levers, Liverpool ..... KO 1
Apr. 24—Tom Smith, Newcastle ..... L 8
Apr. 28—Billy Thompson, Manchester ..... KO by 8
June 11—Paddy Kelly, Belfast ..... KO 3

1948

Feb. 4—Harry McMurdie, Belfast ..... W 8
Mar. 4—Kid Germaine, Liverpool ..... L 8
Mar. 17—Mickey McAloran, Belfast ..... W 8
Sept. 11—Jim Keery, Belfast ..... KO 3
Sept. 28—Jim Keery, Belfast ..... KO by 4
Nov. 29—Don Cameron, Belfast ..... LF 2
Dec. 15—Johnny Smith, Glasgow ..... L 8
Dec. 25—Billy Barton, Belfast ..... W 8

1949

Jan. 6—Johnny Smith, Glasgow ..... W 8
Jan. 25—Jim Kerry, Belfast ..... KO by 13
May 2—Hugh Smith, Belfast ..... W 8
June 24—Kid Germain, Belfast ..... KO by 2
Sept. 1—Tom McMenamy, Belfast ..... KO 3
Nov. 30—Mickey O'Neill, Belfast ...KO by 9

1950

Feb. 22—Johnny Flannigan, Belfast ....WF 6
Mar. 18—George Frost, Belfast ..... KO 5
Apr. 1—Billy Crane, Belfast ..... LF 3
Apr. 22—John Parry, Belfast ..... W 8

May 13—Harry Brown, Belfast.....KO 3
May 31—Johnny Flannigan, Gl'g'w KO by 1
June 16—Pat Kelly, Belfast.....W 10
Sept. 2—John Parry, Belfast.....W 8
Dec. 2—Ron Williams, Belfast.....KO 3
Dec. 4—John Parry, Monaghan.....W 8
Dec. 27—Harry Hughes, Belfast.....W 8

1951

Feb. 22—Peter Fallon, Liverpool.....L 10
Mar. 21—Harry Lewis, Belfast.....KO 2
May 19—Walter Holden, Belfast.....KO 1
June 9—Charley Fawcett, Belfast.....W 8
Sept. 15—Roy Sharples, Belfast.....KO 7
Oct. 6—Bob Anderson, Londonderry...W 8
Oct. 13—Al Brown, Belfast.....L 8
Dec. 26—Billy Shaw, Belfast.....L 8

1952

Feb. 23—Mickey O'Neill, Belfast.....W 12
Aug. 30—Harry Warner, Belfast.....L 8
Sept. 6—Phil Mellish, Belfast.....L 8
Oct. 11—Santos Martins, Belfast.....D 8

1953

Jan. 24—Johnny Cross, Belfast.....L 8
June 6—Johnny Cross, Belfast.....L 8
June 27—Ricky McCullough, Belfast.....L 12
(N. Ireland lightweight title)
Aug. 8—Sandy Manuel, Belfast....KO by 2
Sept. 25—Ricky McCullough, Belfast.....W 12
(N. Ireland lightweight title)
Nov. 28—John Watson, Belfast.....KO 3
Dec. 26—Jimmy O'Connell, Belfast.....W 8

1954

Apr. 7—Lahouari Godih, Glasgow.KO by 3
July 17—Eddie Phillips, Belfast.....W 8

JEAN SNEYERS

Belgian Featherweight

Born, Mulhouse, Belgium, August 11, 1927.

1948

Jan. 14—Andre Brenner, Brussels.....W 8
Mar. 20—P. Backelandt, Charleroi.....KO 2
May 23—P. Trullemans, Brussels.....W 10
June 2—G. Van den Bos, Brussels.....KO 7
Oct. 11—Andre Covex, Brussels.....KO 4
Oct. 27—Norman Tennant, Glasgow.KO by 3

1949

Jan. 27—Theo Nolten, Brussels.....W 10
Feb. 24—E. Ferraro, Brussels.....KO 5
Mar. 9—O. Belardinelli, Brussels.....W 10
Apr. 6—Jules Robaeys, Brussels.....KO 7
(Belgian flyweight title)
May 2—Norman Lewis, Abergavenny..W 10
Sept. 30—Michel Verhamme, Gand.....W 10
Nov. 19—Maurice Sandeyron, Brussels...W 10

1950

Feb. 8—Luis Fernandez, Brussels.....W 10
Mar. 7—Peter Keenan, London.....L 10
Apr. 3—Louis Sckena, Brussels.....W 10
July 21—Hans Schneider, Ostend.....KO 6
Sept. 19—Guy Josseau, Paris.....KO 3
Oct. 3—Otello Belardinelli, Antwerp..KO 8
Oct. 30—Terry Allen, Nottingham.....W 15
(European flyweight title)
Nov. 18—Honore Pratesi, Brussels.....KO 3
(European flyweight title)
Nov. 28—Tino Cardinale, Antwerp.....W 10
Dec.—Relinquished European flyweight title to compete as bantamweight.

1951

Jan. 24—Primo Rubio, Brussels.....W 10
Feb. 10—Antonio Castellanos, Brussels KO 6
Feb. 20—Armand Deianna, Antwerp..KO 8
Mar. 7—Theo Medina, Brussels.....KO 4
Apr. 5—Louis Skena, Paris.....W 10
Apr. 18—Caliostro Etter, Brussels.....W 10
June 16—Caliostro Etter, Liege.....W 10
Sept. 19—Emile Chemama, Brussels.....W 10
Oct. 23—Eddie Carson, London.....KO 8
Nov. 10—Dante Bini, Liege.....W 10
Dec. 5—M. Sandeyron, Brussels.....W 10

1952

Jan. 6—Sam Conforti, Charleroi.....KO 6
Feb. 9—Ray Famechon, Brussels.....D 10
Mar. 8—Dante Bini, Brussels.....W 10
Apr. 7—Nicola Funari, Liege.....W 10
May 21—Peter Keenan, Glasgow.....KO 5
(European bantam title)
June 21—Gaetano Annaloro, Antwerp
KO by 6
Sept. 15—Guido Ferracin, Liege.....W 10
Oct. 4—Gaetano Annaloro, Brussels....W 10
Nov. 3—Andre Benatar, Liege.....W 10
(Relinquished European bantam title to compete as featherweight)
Dec. 15—Maurice Forni, Liege.....W 10

1953

Jan. 17—Ray Famechon, Brussels.....L 10
Feb. 23—Robert Cohen, Paris.....L 10
Mar. 28—Robert Cohen, Brussels.....D 10
June 14—Ray Grassi, Marseilles.....D 10
July 4—Gaetano Annaloro, Marseilles..W 10
Oct. 17—Ray Famechon, Brussels.....W 15
(European featherweight title)
Nov. 9—Amleto Falcinelli, Liege.....W 10
Dec. 13—Morlay Kamara, Brussells ....W 10

1954

Feb. 1—Altidoro Polidori, Liege.....W 10
Feb. 16—Sammy McCarthy, London.....W 15
(European featherweight title)
Mar. 13—Jacques Dumesnil, Brussels....W 10
Apr. 29—Hogan Bassey, Liverpool.....L 10
June 10—Rudi Langer, Berlin.....KO 6
Sept. 20—Ray Famechon, Paris.....KO by 3
(European featherweight title)
Nov. 22—Aldo Pravisani, Liege.....W 10

WIM SNOEK

Dutch Light-Heavyweight Champion

Born, Amsterdam, 1927.

1950

Oct. 2—Kees Graafland, Rotterdam...W 6
Nov. 27—Bob Francois, Rotterdam.....W 6
Nov. 30—Jacquemain, Armsterdam....KO 1

1951

Feb. 27—Loris Saccavini, The Hague..KO 2
Mar. 19—Roger, Amsterdam.....W 6
May 3—Gerrit Lefebre, Amsterdam..KO 2
May 17—L'Hotellerie, Amsterdam.....KO 2
June 10—Al Gerard, Antwerp.....L 4
Aug. 9—Albert Heyen, Amsterdam.....W 10
Oct. 1—Dick Langley, Rotterdam.....W 10
Oct. 9—Emile de Greef, Amsterdam...W 8

1952

Feb. 11—Lucien Corenthin, Rotterdam..W 10
Feb. 25—Charley Anglee, Amsterdam
KO by 9
Sept. 22—Smelders Dominique, Rotterdam .....W 8
Dec. 27—Roland Guille, Beausoleil.....KO 8

1953

Jan. 16—Hans Schwartzmann, Beausoleil .....KO 7
Feb. 18—Willi Schagen, Armsterdam....W 12
(Dutch light-heavyweight title)
Mar. 27—Eli Elandon, Amsterdam.....W 10
Apr. 29—Winnfried Henne, Amsterdam KO 5
May 18—Albert Finch, London.....W 10
Nov. 10—Brian Anders, London.....LF 6
Nov. 27—Heinz Sachs, Amsterdam.....W 10
Dec. 27—Hans Stretz, Berlin .....D 8

1954

Jan. 15—Paul Schirrmann, Hamburg..KO 1
Jan. 26—Alex Buxton, London.....W 10
Feb. 11—Gustav Scholz, Berlin.....L 10
Mar. 8—Willy Schagen, Amsterdam....W 12
(Dutch light-heavyweight title)
July 11—Heinz Sachs, Dortmund.....KO 6
Sept. 23—Gerhard Hecht, Hamburg.....L 15
(European light-heavyweight title)
Dec. 7—Yolande Pompey, London..KO by 3

STAN SOBOLAK

French Flyweight

Born, St. Denis, August 8, 1929.

1952

Sept. 26—J. Bihi, St. Ouen.....W 6
Oct. 17—M. Sevelle, St. Ouen.....W 6
Nov. 14—S. Galmi, St. Denis.....KO 6
Dec. 6—C. Pezzuto, Paris.....D 6
Dec. 13—G. Lemaire, Dombasie.....D 6

1953

Jan. 31—R. Igoustad, Limoges.....KO 4
Feb. 11—Pietro Rollo, Milan.....L 6
Feb. 21—Y. Kawa, Paris.....W 6
Mar. 10—Badji, Orleans .....W 8
Mar. 24—J. Mermet, Paris.....KO 6
Apr. 14—Said Galmi, Paris.....KO 5

May 9—Salah Ouchecha, Paris.....W 8
June 6—Georges Lafage, Paris.....KO 5
June 12—Moncef Fehri, Paris.....D 8
Oct. 1—C. Pezzuto, Paris.....KO 6
Oct. 30—Moncef Fehri, Paris.....D 6
Nov. 8—Ben Aissa, Paris.....KO 7
Dec. 22—Jacques Louni, Paris.....KO 10

1954

Jan. 12—Theo Medina, Paris.....L 10
Apr. 30—Andre Valignat, Montr'ge..KO by 3
Nov. 22—Jean Renard, Liege.....L 8
Dec. 11—Jacques Dugre, Pav.-s-Bois..KO 9

CHAMRERN SONGKITRAT, Thailand

CHAMRERN SONGKITRAT

(Samroeng Simadi)

Thai (Siamese) Bantamweight

Born, Roieet, Thailand, October 20, 1928.

(Complete record unavailable)

1951

Nov. 19—Tanny Campo, Bangkok.....D 10

1952

July 26—Larry Bataan, Manila.....L 12
Oct. 13—Speedy Cabanela, Bangkok.....W 12
(lightweight title of Orient)

1953

Mar. 1—Masahi Akiyama, Bangkok.....W 12
(lightweight title of Orient)
May 31—Vic Herman, Bangkok.....W 10
Oct. 13—Jimmy Pearce, Bangkok.....KO 1

1954

Jan. 19—Pappy Gault, Bangkok.....W 10
Mar. 29—Kevin James, Bangkok.....KO 6
May 2—Jimmy Carruthers, Bangkok.....L 12
(World bantamweight title)
Sept. 19—Robert Cohen, Bangkok.....L 15
(vacant world bantamweight title)

RAY SOUPLY

Belgian Lightweight

Born, Biesmes, April 20, 1928.

1950

Jan. 10—Harneveld, Antwerp.....W 8
Feb. 10—L. Atto, Maubeuge.....L 10
Mar. 15—Edgard De lannoit, Liege.....D 8
Apr. 4—Antonio Iturbe, Namur.....W 8
Apr. 26—Roger Guerard, Liege.....W 8
Oct. 10—E. Trefois, Charleroi.....W 8
Nov. 21—L. Bourlet, Charleroi.....W 10
Dec. 19—Roger Delabassee, Charleroi...W 10

1951

Jan. 25—Young Cyclone, Verviers.....W 10
Feb. 6—Gerard Laurent, Amiens.....W 10
Feb. 20—Manu Maurelle, Charleroi.....W 10
Mar. 15—Jan Nicolaas, Verviers.....D 10
Apr. 17—Jan Nicolaas, Charelet.....W 8
Aug. 25—Hermann Koerber, Ostend.....W 10
Oct. 2—Andre Benatar, Chatlet.....W 10
Oct. 23—Roger Delabassee, Charleroi...W 10
Nov. 10—Jacques Prigent, Brussels.....D 10
Nov. 27—J. Bouhier, Charleroi.....KO 6

1952

Jan. 8—Francis Bonnardel, Charleroi..D 10
Jan. 22—Robert DiMayo, Charleroi.....W 10
Apr. 6—Morlay Kamara, Namur.....D 10
Oct. 21—Jacques Dehaye, Charleroi.....W 10
Dec. 15—Serge Ceustermans, Liege.....W 8

1953

Feb. 7—Louis Carrara, Brussels....KO by 1
Oct. 27—Sylvain Therouse, Charleroi....W 10
Nov. 17—Rene Bolivia, Charleroi.....W 10

1954

Jan. 30—Jo Janssens, Brussels.....L 12
(vacant Belgian lightweight title)
Feb. 19—Giancarlo Garbelli, Milan.....L 10
Feb. 27—Edouard Ptak, Bordeaux.....L 10
Mar. 13—Elis Ask, Brussels.....KO 8
May 10—Felice Gallo, Marcinelle.....D 8
July 12—Seraphin Ferrer, Hen.-Leit. KO by 3
Oct. 12—Jean Santanbein, Charleroi.....L 8

GEORGE SPENCE

York, England, Lightweight

1954

May 24—Terry Stirzaker, W. Hartlepool KO 2
June 14—Ronnie Barnard, Carlisle.....W 4
June 28—Stan Underhill, Birmingham..KO 4
July 12—Johnny Spittle, W. Hartlepool..W 4
Sept. 14—Johnny Spittle, Shefield.....KO 3
Sept. 21—Dick Knox, Paisley.....L 6

ROBERTO SPINA

16-2-1

Italian Bantamweight

Born, Rome, March 16, 1932.

(6-1)

1953

Mar. 28—Gianni Musina, Sassari.....KO 5
May 9—Antonio Minissale, Rome.....KO 2
May 23—Benito Fattori, Rome.....W 6
June 27—Gianni Capobianchi, Rome.....W 6
July 4—Teresio Cavagna, Rome.....KO 4
Sept. 5—Ilario Tanelli, Rome.....W 6
Sept. 20—Moncef Fehri, Rome.....W 6

1954

Jan. 21—Gavino Cau, Rome.....W 6
Jan. 27—Gaudenzio Carutti, Milan.....W 6
Feb. 15—Cosimo Pezzuto, Rome.....W 6
Feb. 25—Gianni Zuddas, Rome.....D 8
Mar. 9—Renato Denti, Rome.....KO 2
Mar. 25—Andre Valignat, Rome.....L 8
May 31—Rene Boelet, Bologna.....KO 6
June 21—Salah Ouchecha, Rome.....W 8
July 28—Pierre Cossemyns, Rome...KO by 5
Sept. 23—Stan Sobolak, Rome.....KO 5
Dec. 13—Willibald Koch, Rome.....W 8
Dec. 27—Robert Meunier, Bologna.....W 8

LEO STAROSCH

Austrian Light-Heavyweight and Middleweight Champion

Born, Essen, July 12, 1922. Started boxing professionally 1946, and through 1949 engaged in 32 bouts; knockouts 13; won 5; drew 7; lost 6; knocked out by 1.

1950

Jan. 20—Herchen, Berlin.....W 8
Mar. 12—Oechsle, Berlin.....D 8
Apr. 7—Chomutowski, Dortmund.....KO 7
May 28—Schmitz, Berlin.....D 10
July 2—Stonewall Jackson, Berlin.....W 10
Aug. 5—Rudi Pepper, Dortmund.....D 8
Aug. 20—Handtke, Berlin.....D 8
Oct. 15—Jimmy Liggett, Dortmund.....W 6
Dec. 1—Harry Brandscheit, Dusseldorf.....KO 3

1951

Jan. 4—Billy Zaduk, Munich.....W 8
Feb. 10—Hans Schmitz, Dusseldorf....KO 1
Mar. 24—Van Bernum, Krefeld.....W 6

Apr. 6—Franz Szuzina, Dusseldorf.....W 8
May 4—Carl Schmidt, Munich.....D 8
May 9—Ettore Santella, Vienna.....KO 7
May 13—Tommy Bell, Krefeld.....KO 8
June 17—Hans Schmitz, Essen.....W 8
June 20—Tommy Bell, Dusseldorf.....W 6
July 22—Peter Muller, Essen.....L 12
(German middleweight title)
Aug. 11—Burl Charity, Cologne.....D 8
Sept. 1—Hein Wiesner, Vienna.....W 10
Oct. 14—Charley Anglee, Dortmund.....L 8
Dec. 1—Snucky de Bruin, Essen.....D 8
Dec. 26—Heinz Streicher, Duisberg....KO 6

1952

Feb. 1—Horst Kemena, Essen.....W 6
Feb. 16—Paul Chomuntowski, Dortmund W 6
Apr. 6—Fritz Gahrmeister, Dortmund..W 8
May 3—Kurt Jagals, Krefeld.....KO 1
May 9—Jean Invernizzi, Hamburg.....W 8
June 15—Gustav Scholz, Essen.....L 12
(German welterweight title)
July 6—Paul Chomuntowski,
Oberhausen .....KO 3
Aug. 3—Charley Anglee, Essen.....L 8
Aug. 23—Armandus Spitzkopf, Hamburg W 6
Sept. 6—Don Ellis, Oberhausen.....D 8
Oct. 4—Fritz Schwering, Krefeld.....W 8
Nov. 19—Werner Handke, Kiel.....L 12
(vacant German welterweight title)
Oct. 31—Siegfried Formella, Cologne...KO 4

1953

Jan. 16—Chris Christensen,
Copenhagen .....LF 9
Jan. 31—Fritz Schwering, Osnabrueck..KO 1
Apr. 24—Helmut Werfel, Essen.....KO 6
June 5—Al Mobley, Vienna.....D 10
June 21—Otto Hentrich, Bremen .....KO 3
July 11—Hans Baumann, Solingen.....W 6
Aug. 29—Hans Baumann, Essen.....D 8
Sept. 18—Jimmy King, Geneva.....L 10
Oct. 4—Gilbert Lavoine, Lille.....L 10
Dec. 5—Alois DeWulf, Bruges.....L 10
Dec. 27—Hans Schmitz, Wuppertal.....KO 3

1954

Feb. 15—Johnny Sullivan, Preston.....L 8
Mar. 1—Tiberio Mitri, Bologna.....L 10
May 27—Don Ellis, Essen.....D 8
June 18—Alfons Kubes, Vienna.....KO 5
(vacant Austrian middleweight title
July 17—Herbert Escher, Essen.....W 8
July 26—Les Allen, Bedworth.....L 8
Aug. 5—Pat McAteer, Liverpool.....L 8
Aug. 20—Karl Ameisbichler, Vienna.....W 12
(Austrian light-heavyweight title)
Sept. 11—Karl Ameisbichler, Vienna.....W 12
(Austrian light-heavyweight title)
Oct. 9—Hans Stretz, Frankfurt.....L 8

HANS STRETZ

55-6-7

German Middleweight Champion

Born, Erlangen, January 19, 1928. Started boxing professionally 1948, and through 1949 engaged in 22 bouts; knockouts, 15; won, 4; drew, 3.

(30-5)

1950

Jan. 14—Robert Lumma, Berlin .....KO 5
Feb. 10—Helmuth Thurau, Berlin .....KO 2
Feb. 27—Michele Marini, Berlin .....W 8
Apr. 4—Gerhard Hecht, Berlin .....D 8
June 4—Ken Stribling, Berlin.....L 8
July 30—Karl Bakowitsch, Berlin .....KO 2
Sept. 10—Peter Muller, Berlin .....KO by 3
(German middleweight title)
Dec. 25—Ray Robinson, Frankfurt...KO by 5

1951

Apr. 15—Widmer Milandri, Berlin.....W 8
May 19—Heinz Sanger, Berlin.....KO by 5
Aug. 5—Walter Gasparek, Munich....KO 3
Aug. 17—Jean-Jacques Invernizzi,
Munich .....W 8
Sept. 1—Ramon Martinez, San
Sebastian .....KO 6
Sept. 15—Jose Ferrer, Barcelona.....KO 6
Sept. 23—Julian Humanes, Barcelona...KO 7
Oct. 26—Ben Buker, Barcelona.....W 10
Nov. 25—Jose Borondo, Berlin.....KO 1

1952

Feb. 2—Jean Invernizzi, Stuttgart.....W 8
Feb. 24—Giovanni Manca, Berlin.....W 8
Mar. 8—Bruno Junkuhn, Giessen.....KO 7
Apr. 4—Paul Schnirrmann, Hamburg...W 8
Apr. 26—Peter Muller, Berlin.....WF 3
(German middleweight title)
June 7—Peter Muller, Cologne.....WF 8
(German middleweight title)
Aug. 15—Jacques Royer-Crecy, Berlin...W 8
Sept. 5—Albert Heyen, Munich.....KO 5
Oct. 17—Don Ellis, Munich.....W 8
Nov. 9—Franz Szuzina, Berlin.....W 12
(German middleweight title)
Dec. 26—Andre de Keersgieter, Berlin..KO 9

1953

Jan. 16—Heinz Sanger, Munich.....KO 5
Apr. 17—Antonio Soldevilla, Berlin....KO 8
May 16—Gerhard Hecht, Berlin....KO by 10
(German light-heavyweight title)
July 5—Alex Buxton, Berlin.....W 8
Aug. 29—Ray Schmit, Berlin.....W 8
Sept. 5—Willie Armstrong, Cologne.....W 8
Oct. 8—Willi Hoepner, Hamburg.....D 10
Dec. 27—Wim Snoek, Berlin .....D 8

1954

Feb. 11—Jan Hagenaar, Berlin.....W 8
Mar. 5—Emile Delmine, Berlin.....D 12
May 18—Billy Kilgore, Milwaukee.....W 10
June 2—Clair Redmond, Dusseldorf KO by 1
Sept. 22—Jan Hagenaar, Hamburg.....W 8
Sept. 26—Al Mobley, Oldenburg.....KO 4
Oct. 9—Leo Starosch, Frankfurt.....W 8
Nov. 12—Ralph Scott, Berlin.....KO 5
Dec. 10—Gaston Meulebrouck.....W 8

ALVARO STRINA

Italian Middleweight

Born, Rome, March 6, 1932.

(As amateur, was Italian middleweight champion in 1953 and 1954).

1954

July 28—Primo Venturelli, Rome.....KO 5
Sept. 15—Guido de Gasperi, Rome.....KO 6
Oct. 3—Luigi Russano, Bologna.....KO 3

JOHNNY SULLIVAN

58-13-3

(John Lawrence Sullivan)

British Middleweight Champion

Born, Preston, England, December 19, 1932.

(34-0)

1948

Dec. 14—Wilf Stacey, Hyde .....W 4

1949

Jan. 25—Eric Roberts, Hyde .....D 6
Jan. 31—Fred Holmes, Nottingham .....W 4
Feb. 7—Eric Billington, Preston .....L 4
Feb. 24—Eric Roberts, Hanley .....W 6
Mar. 25—Ossie Hall, Manchester .....L 6
Oct. 3—Eric Billington, Manchester..KO 4
Nov. 15—Bobby Graham, Manchester ...W 6
Dec. 26—Gordon Ashun, Rhyl .....W 6

JOHNNY SULLIVAN, Preston, England

1950

Jan. 5—Jackie Socks, Liverpool ....KO 1
Jan. 16—Johnny Cross, Preston ....KO 5
Feb. 2—Joe Black, Liverpool ....KO 1
Feb. 14—Gerry Hames, Preston ....KO 2
Mar. 1—Roy Davies, Manchester ....L 6
Mar. 13—Alf Marsh, Preston ....KO 2
Mar. 20—Sam McKnight, Blackburn....KO 1
Apr. 3—Tony Dwyer, Preston ....KO 1
Apr. 11—Joe Elliott, Blackburn ....KO 3
May 1—Jackie King, Preston ....KO 3
May 19—Roy Davies, Manchester ....L 6
May 27—Gordon Ashun, Blackpool ....KO 3
June 5—Rees Moore, Preston ....L 6
July 3—Roy Davies, Preston ....W 6
July 11—Rees Moore, Preston ....W 6
Aug. 28—Billy Clarke, Preston ....KO 3
Oct. 16—Eddie Parsons, Manchester....KO 3
Nov. 17—Al Murphy, Manchester....KO 2

1951

Jan. 1—Sammy Milsom, Preston....KO 2
Jan. 15—Jackie Whitehouse, Preston....W 8
Feb. 12—Bob Cleaver, Preston....W 8
Feb. 23—Tommy Harlow, Manchester..KO 1
Mar. 6—Ron Cooper, Preston....W 8
Mar. 19—Bos Murphy, Manchester....WF 3
Apr. 2—Johnny Nuttall, Preston....L 8
July 9—Bob Cleaver, Preston....W 8
July 20—Freddie Webb, Manchester....KO 5
Aug. 27—Ron Crogan, Preston....KO 2
Oct. 1—Tom Johnston, Preston....KO 5
Oct. 12—Ron Pudney, Manchester....D 8
Nov. 5—George Roe, Preston....D 8
Nov. 16—Henry Hall, Manchester....W 8
Dec. 3—George Roe, Preston....L 8

1952

Feb. 29—George Roe, Manchester....LF 6
Mar. 10—Bert Sanders, Preston....W 8
Apr. 7—Jackie Marr, Preston....W 8
Apr. 18—Les Allen, Manchester....L 8
June 9—George Roe, Nottingham....W 8
June 20—Gilbert Stock, Manchester....W 8
July 25—Les Allen, Manchester....KO 3
Aug. 14—Bob Cleaver, Liverpool....W 8
Sept. 5—Jean Invernizzi, Manchester..KO 4
Nov. 17—Gordon Wallace, Toronto....L 8
Nov. 24—Mike Gillo, Brooklyn....KO 2
Dec. 1—Billy Fifield, Toronto....KO 7
Dec. 15—Gus Rubicini, Toronto....KO 6
Dec. 29—Irwin Schulz, Brooklyn....KO 3

1953

Apr. 10—Duggie Miller, Manchester....KO 9
Apr. 20—Michael Stack, Preston....KO 3
May 8—Gordon Hazell, Manchester....L 10
Aug. 29—Tony Liversage, Johan'sb'g...KO 3
Sept. 25—Wally Beckett, Manchester...KO 6
Oct. 12—Ron Crookes, Preston....KO 3
Oct. 26—Richard Armah, Preston....W 8
Nov. 3—Jimmy King, London....L 8
Dec. 14—Bruce Crawford, Manchester..KO 4

1954

Jan. 11—Arthur Acha, Preston....W 8
Feb. 15—Leo Starosch, Preston....W 8
Mar. 12—Gordon Hazell, Manchester...KO 12
Apr. 12—Titi Clavel, Preston....W 8
Apr. 30—Gaston Meuelebrouck, Manchester....KO 8
July 2—Martin Hansen, Manchester....L 10
Sept. 14—Gordon Hazell, London....KO 1
(vacant British middleweight title)
Oct. 25—Martin Hansen, Nottingham....W 10
Nov. 12—Jan Hagenaar, Manchester....W 10

WILLI SWOBODA

Austrian Lightweight Champion

Born, Vienna, June 18, 1927.

1947

June 20—Simek I, Vienna....W 6
July 25—Simek II, Vienna....KO 3
Aug. 19—Neger, Vienna....KO 4
Aug. 22—Brunner, Vienna....W 8
Sept. 5—Baur, Vienna....W 8
Oct. 10—Marchart, Vienna....D 8
Dec. 12—Kochmanowitsch, Innsbruck....L 8

1948

Mar. 5—Nocera, Innsbruck....W 8
Mar. 14—Simek II, Vienna....D 8
May 4—Klapka, Vienna....KO 4
June 13—Kochmanowitsch, Vienna....D 8
July 20—Simek II, Vienna....D 8
Aug. 20—Andre Benatar, Vienna....L 8

1949

Jan. 19—Kochmanowitsch, Vienna....KO 2
(Austrian featherweight title)
June 2—Walter, Vienna....D 8
July 23—Lanzezeur, Vienna....KO 2
Dec. 20—Walter, Vienna....D 8

1950

Apr. 4—Luc Poppes, Vienna....W 8
June 3—Marcel Auclair, Vienna....W 8
Sept. 30—Werner Abele, Vienna....KO 7
Dec. 14—Alvaro Cerasini, Milan....KO by 4

1951

Mar. 10—Hans Schomig, Munich....D 8
May 2—Mario Lutti, Vienna....W 8
May 9—Roger Behm, Vienna....KO 1
Aug. 4—Max Gehring, Vienna....KO 5
Sept. 1—Willi Gelhaar, Vienna....KO 3
Oct. 30—Francisco Sisalli, Vienna....WF 7

1952

June 13—Karl Marchart, Vienna....KO 5
(Austrian Lightweight title)
July 6—Gert Muller, Fulda....W 6
July 26—Aldo Pravisani, Ancona....ND 3
Sept. 23—Ludwig Petri, Duisberg....W 8
Nov. 28—Heinz Ruemke, Linz....KO 6

1953

May 15—Pietro Scardino, Vienna....KO 3
June 19—Marcello Padovani, Vienna....D 10
July 17—Alois Brand, Vienna....KO 6
Sept. 4—Albert Muller, Vienna....W 10

1954

Mar. 14—Giancarlo Garbelli, Como..KO by 4
July 15—Nello Barbadoro, Vienna..KO by 4
Sept. 11—Willi Gelhaar, Vienna....KO 5

KAREL SYS

Belgian Heavyweight

Born, Ostend, February 14, 1914.

1932

Knockouts—Cobe, 7; Klausing, 3. Won—Achiel, 8; Balister, 8.

1933

Knockouts—A. Carpentier, 3; Brichou, 10; Rombaut, 4; Dujardin, 6, Dehuster, 3. Won—Melebroeck, 10; Billiet, 10; Vandevondel, 10; Dixie Cullen, 10; Baetens, 10; Lenglez (foul) 6. Draw—Baetens, 10. Knocked out by—Baetens, 8.

1934

Knockouts—Chotteau, 6. Won—Kinsabelle, 10; Stevens, 10; Romeo, 10; Roger Besneaux, 10; Beb Donnars, 10. Draws—Beb Donnars, 10; Leonard Steyaert, 10; Wegner, 10.

1935

Jan. 21—Gregoire, Ostend....KO 6
Jan. 26—Claude Bassin, Brussels....W 10
Feb. 17—Alf Moss, London....W 12
Feb. 18—L. Wuestenraedt, Ostend....W 10
Mar. 2—Adrien Anneet, Brussels....L 10
Apr. 8—Jack Etienne, Ostend....W 10
Apr. 24—Gustav Roth, Ostend....L 15
(Belgian light-heavyweight title)
June 16—Jack Hyams, London....L 12
Sept. 9—Wegner, Brussels....W 10
Oct. 2—Charrier, Brussels....KO by 6
Dec. 3—Rene Devos, Antwerp....L 10
Dec. 16—L. Wuestenraedt, Ostend....W 12

1936

Feb. 15—Jean Berlemont, Ostend....W 15
(Belgian light-heavyweight title)
Mar. 8—Theo Sas, Ostend....W 10
Apr. 11—Demeuse, Ostend....LF 6
May 9—A. Devos, Ostend....W 15
June 20—Willems, Ostend....KO 6
July 9—Antonio Rodriguez, Lisbon....L 10
Aug. 4—George Robey, Ostend....KO 5
Aug. 15—Len Rowland, Ostend....L 10
Sept. 5—Precisio Merlo, Turin....D 12
Nov. 24—Gustave Roth, Antwerp....L 10
Dec. 11—Willems, Gand....KO 8

1937

Jan. 22—Adolf Heuser, Berlin....W 10
Mar. 17—Adolf Witt, Berlin....W 12
May 6—A. Devos, Roulers....KO 3
May 29—Jean Berlemont, Ostend....W 15
(Belgian light-heavyweight title)
June 26—Rinus de Boer, Ostend....W 10
July 10—Ernie Simmons, Ostend....W 10

Sept. 11—Tino Rolando, Ostend.....KO 3
Nov. 6—Auguste Lengagne, Ostend.....KO 3
Nov. 9—Pier van Goole, Antwerp.....KO 5
Dec. 1—Gustave Roth, Brussels.....D 15
(Belgian light-heavyweight title)

1938

Feb. 10—Adolf Heuser, Berlin.....L 12
Mar. 5—Gustave Limousin, Charleroi.....W 10
Apr. 17—Vittorio Zanetti, Ostend.....WF 1
May 7—Nicolas Droog, Ostend.....KO 7
June 4—Jimmy Thornton, Ostend.....KO 4
July 30—John Andersson, Ostend.....KO 7
Oct. 20—Charles Rutz, Paris.....W 10

1939

Jan. 9—Heinz Lazek, Berlin.....L 15
(European heavyweight title)
—Smets, Antwerp.....W 8
—Baeyens, Antwerp.....W 8
—Poot, Antwerp.....W 8

1940

Oct. 23—Verbeeren, Brussels.....KO 3
(Belgian light-heavyweight title)

1941

Jan. 14—Roemen, Antwerp.....W 8
Feb. 2—De Ruytter, Ostend.....KO 4
Mar. 3—Pierre van Deuren, Brussels.....KO 4
(Belgian light-heavyweight title)
Mar. 23—Pottier, Ostend.....KO 1
Apr. 6—Charles Rutz, Brussels.....KO 3
July 7—Gustave Roth, Brussels.....KO 4
July 27—Marivoet, Ostend.....KO 1
Aug. 9—Doris Elten, Brussels.....KO 3
Nov. 7—Roemen, Brussels.....KO 1
Dec. 21—Verbeeren, Ostend.....KO 3

1942

Jan. 13—De Boer, Charleroi.....W 10
Jan. 20—Zanetti, Antwerp.....W 10
Apr. 3—De Groot, The Hague.....KO 3
May 13—Jose Ricol, Brussels.....KO 6
May 17—Van Loon, Ghent.....W 10
May 25—Gustave Roth, Antwerp.....L 12
(Belgian light-heavyweight title)
Nov. 8—Vandenbroeck, Brussels.....KO 1
Nov. 20—Charles Rutz, Brussels.....KO 5
Dec. 12—Jose Ricol, Berlin.....KO 6
Dec. 27—Pierre van Deuren, Brussels.....KO 6

1943

Jan. 10—Stephane Olek, Antwerp.....W 10
Feb. 7—Musina, Breslau.....W 10
Apr. 11—Pol Goffaux, Brussels.....KO 8
(Belgian light-heavyweight title)
May 20—Olle Tandberg, Stockholm.....L 15
(European heavyweight title)
Nov. 14—Olle Tandberg, Brussels.....W 15
(European heavyweight title)

1944

Jan. 26—Pierre van Deuren, Brussels.....KO 1
Feb. 10—Noben, Ghent.....KO 4
Mar. 8—Selhorst, Brussels.....KO 7
Apr. 30—Doris Elten, Antwerp.....KO 4

1945-1948

Inactive

1949

—Alfredo Lagay, Cordoba.....W 10
—Antonio Moscoloni, B. Blanca.....W 10
—Rubenitch, Buenos Aires.....KO 3
—Seroni, Buenos Aires.....KO 9
—Salves, Buenos Aires.....KO 3
Aug. 20—Antonio Moscoloni, B. Aires.....W 12
—A. Capitanelli, Cordoba.....KO 5
—Juan Ulrich, Cordoba.....KO 5

1950

Mar. 6—Arturo Godoy, Buenos Aires.....D 10
—Rubenitch, Buenos Aires.....KO 1
—Dos Santos, Buenos Aires.....KO 2
Oct. 11—Antonio Francia, Buenos Aires.....W 12

1951

Mar. 26—R. Carroni, San Juan.....KO 9
Apr. 21—Alfredo Lagay, San Juan.....KO 3
June 23—Archie Moore, Buenos Aires.....D 10
July 9—Gerry McDermott, Ghent.....KO 3
July 26—Lloyd Barnett, Antwerp.....W 10
Aug. 11—Stephane Olek, Ostend.....W 10
Aug. 26—Robert Eugene, Ostend.....W 10
Sept. 8—Ernest Chalono, Roulers.....KO 5
Sept. 22—Jo Weidin, Brussels.....W 10
Oct. 27—Wilson Kohlbrecher, Brussels.....KO 6

1952

Jan. 12—Hein ten Hoff, Brussels.....W 15
(European heavyweight title)
Mar. 9—Heinz Neuhaus, Dortmund.....L 15
(European heavyweight title)
May 3—Heinz Neuhaus, Antwerp.....W 10
Sept. 7—Connie Rux, Berlin.....KO 3
Nov. 1—Aaron Wilson, Brussels.....KO 6
Dec. 13—Al Hoosman, Ghent.....KO 8

1953

Jan. 24—Reg Andrews, Ghent.....KO 2
May 17—Steve McCall, Bruges.....KO 8
June 6—Hugo Salfeld, Cologne.....W 10
Aug. 2—Heinz Neuhaus, Dortmund.....L 15
(European heavyweight title)
Sept. 12—Gunter Nurnberg, Essen.....KO 6
Oct. 2—Gerhard Hecht, Berlin.....D 10

1954

Feb. 27—Ansel Adams, Brussels.....W 10
Mar. 5—Heinz Seelisch, Kiel.....W 10
May 8—Hans Friedrich, Wuppertal.....W 10
May 22—Nino Valdes, Brussels.....KO by 4

TREVOR SYKES

Huddersfield, England, Welterweight

1954

July 1—Pat Nolan, Liverpool.....W 4
July 15—Ron Barnard, Liverpool.....KO 2
Aug. 5—Tex Williams, Liverpool.....W 4
Aug. 31—Ken Barley, Birmingham.....D 4
Sept. 23—Bobby Gill, Liverpool.....W 4
Sept. 30—Gerry McLoughlin, Liverpool.....W 4
Oct. 11—Tommy Wairing, Preston.....KO 3
Oct. 22—Andy Lambert, Blackpool.....W 6
Oct. 29—Andy Lambert, Blackpool.....W 6
Nov. 4—Tommy Barnabas, Liverpool.....W 6
Nov. 29—Cliff Lawrence, Leeds.....W 6
Dec. 9—Denny Bonser, Liverpool.....W 4

FRANZ SZUZINA

German Light-Heavyweight

Born, Bremen, December 29, 1930.

1950

Mar. 18—Obermeyer, Berlin.....W 4
Apr. 1—Schallehn, Bremen.....W 4
June 9—Dietrich, Hamburg.....KO 1
Sept. 10—Butterman, Dusseldorf.....KO 5
Oct. 6—Schwering, Dusseldorf.....KO 5
Nov. 1—Leo Starosch, Cologne.....D 6
Nov. 17—Georgi, Bremen.....KO 5
Dec. 9—Werner Handke, Berlin.....D 8
Dec. 29—Herbert Nurnberg, Berlin.....KO 5

1951

Mar. 31—Chomuntowski, Cologne.....KO 3
Apr. 6—Leo Starosch, Dusseldorf.....L 8
June 2—Eduardo Lopez, Dusseldorf.....KO 4
June 8—Jimmy King, Munich.....L 8
July 1—Argotte, Dusseldorf.....W 8
July 6—Horst Garz, Munich.....W 6
Aug. 11—Peter Muller, Cologne.....L 12
(German middleweight title)
Sept. 23—Charley Anglee, Berlin.....KO 4
Nov. 10—Sture Froeberg, Bremen.....KO 7
Nov. 16—Snucky de Bruin, Berlin.....KO 5
Dec. 25—Don Ellis, Bremen.....D 10

1952

Jan. 18—Heinz Sachs, Berlin.....W 8
Mar. 9—Arthur Acha, Dortmund.....W 8
Mar. 21—Giovanni Manca, Berlin.....W 8
May 10—Georges Royer, Berlin.....KO 6
June 1—Horst Kemena, Dusseldorf.....KO 1
July 4—Albert Heyen, Berlin.....KO 4
July 26—Harry Bos, Berlin.....W 8
Sept. 6—Heinz Sanger, Berlin.....D 6
Nov. 9—Hans Stretz, Berlin.....L 12
(German middleweight title)
Dec. 26—Lothar Escher, Hamburg.....KO 1

1953

Jan. 16—Martin Hansen, Copenhagen.....W 8
Jan. 23—Nico Kramer, Hamburg.....W 6
Mar. 1—Jose Navarro, Berlin.....W 8
Apr. 17—Terry Moore, Berlin.....D 8
June 21—Jimmy King, Bremen.....KO 7
Aug. 8—Henri Chebault, Hamburg.....KO 3
Aug. 29—Gustav Scholz, Berlin.....KO by 10
Nov. 13—Al Mobley, Bremen.....D 10
Dec. 4—Ivano Fontana, Munich.....D 10

1954

Jan. 15—Jan Hagenaar, Hamburg.....D 6
Feb. 11—Al Mobley, Berlin.....D 6
Mar. 5—Manuel Quintana, Kiel.....KO 2
May 21—Karl Ameisbichler, Kiel.....KO 3
July 11—Willi Besmanoff, Dortmund.....D 10
Aug. 27—Willi Besmanoff, Berlin.....L 10
Sept. 22—Willi Hoepner, Hamburg.....L 8
Oct. 30—Peter Muller, Schoneberg.....L 10

SUSUMU TAGUCHI

Japanese Bantamweight

Born, July 18, 1934, Tokyo.

1952

Feb. 22—Saburo Shimiju, Tokyo.....KO 3
Apr. 1—Masaru Yoshizawa, Tokyo.....L 6
July 1—Noboru Nanagisawa, Tokyo.....L 4
Aug. 1—Sanpei Hishino, Tokyo.....W 4
Aug. 30—Isamu Ogita, Tokyo.....W 4
Oct. 10—Hiroaki Kato, Tokyo.....W 6
Nov. 19—Masakumi Taniguchi, Tokyo.....W 4

1953

Mar. 3—Hidemasa Nagashima, Tokyo.....W 8
May 15—Yasushi Sasazaki, Tokyo.....KO 5
July 17—Keiichi Komuro, Tokyo.....D 6
Aug. 12—Hidemasa Nagashima, Tokyo.....W 4
Sept. 8—Gene Garcia, Tokyo.....KO 1
Oct. 2—Yoshiharu Yokoi, Nagoya.....D 10
Nov. 21—Susmio Katsumata, Tokyo.....W 6
Dec. 17—Yasushi Sasazaki, Tokyo.....W 8

1954

Feb. 9—Horoshi Horiguchi, Tokyo.....L 10
(Japanese Bantamweight Title)
Mar. 13—Hiroyuki Tesaki, Tokyo.....L 8
Mar. 30—Kid Tolosa, Tokyo.....W 8
July 8—Leo Espinosa, Tokyo.....L 12
(Oriental Bantamweight Title)
Aug. 23—Takahisa Horiguchi, Kawasaki.....W 10

ZIYARIS TAKI

Turkish Welterweight

(complete record unavailable)

1951

Feb. 17—Bouadjemi Mokhfi, Istanbul.....W 6

1952

May 10—Janos Kroner, Vienna.....W 6
Aug. 8—Giuseppi Di Joanni, Vienna.....D 8
Oct. 17—Jochen Piosik, Munich.....W 8
Nov. 22—Hans Hafner, Dortmund.....D 8
Dec. 26—Karl-Heinz Bick, Hamburg.....W 6

1953

Mar. 1—Ludwig Petri, Berlin.....W 8
Mar. 12—Manuel Bufala, Barcelona.....KO by 3
Mar. 21—Echeverria, Barcelona.....W 8
Mar. 31—Juan Mir, Palma.....W 8
Apr. 27—Duilio Bianchini, Bologna.....L 8
May 9—Karl Marchart, Linz.....W 6
May 15—Karl Marchart, Vienna.....W 8
June 5—Willi Gelhaar, Vienna.....W 6
Aug. 18—Garbis Zakaryan, Istanbul.....L 12
(Turkish welterweight title)
Oct. 3—Lahouari Godih, Istanbul.....L 10

1954

Jan. 12—Edouard Adjemian, Istanbul.....W 10
Jan. 16—Idrissa Dione, Istanbul.....KO by 1
June 18—Kurt Ibl, Vienna.....W 8

ILARIO TANELLI

Italian Bantamweight

Born, Arrezo, December 12, 1928.

(Complete record unavailable)

1952

Jan. 17—Sulo Seitola, Copenhagen.....KO 8
Mar. 5—Amleto Falcinelli, Florence.....L 8

1953

Mar. 31—Arthur Emboule, Arezzo.....W 8
July 5—Giuseppe D'Augusta, Arezzo.....W 8
Sept. 5—Robert Spina, Rome.....L 6
Sept. 26—Tino Cardinale, Arezzo.....W 8

1954

Feb. 25—Enrico Sisella, Rome.....KO 5
Mar. 18—Piero Rollo, Rome.....L 8
Apr. 15—Tino Cardinale, Florence.....W 8
July 31—Cosimo Pezzuto, Arezzo.....WF 5
Oct. 8—Letterio Petilli, Milan.....D 8
Dec. 15—Letterio Petilli, Milan.....KO by 7

ALLAN TANNER

British Guiannan Lightweight

Record in Europe:

1949

July 14—Hugh Smith, Liverpool.....KO 2
July 28—Vernon Ball, Liverpool.....KO 9
Aug. 11—Stan Gossip, Liverpool.....KO 2
Sept. 15—Laurie Buxton, Liverpool.....W 10
Oct. 3—Jimmy Toweel, Manchester.....W 10
Nov. 15—Jim Findlay, Manchester.....KO 1
Dec. 8—Jo Vissers, Liverpool.....L 10

1950

Feb. 5—Francis Bonnardel, Paris.....L 10
Feb. 21—Roger Baour, London.....L 10
Mar. 9—Frank Parkest, Liverpool.....L 10
Aug. 21—Johnny Molloy, W. Hartlepool.....L 8
Aug. 31—Peter Fallon, Liverpool.....L 10
Sept. 13—Duilio Loy, Bologna.....L 10
Nov. 15—Harry Hughes, Paisley.....KO 6
Dec. 4—Vince Marshall, London.....W 8

1951

Jan. 16—Tommy McGovern, London.....W 8
Jan. 29—Gordon Goodman, Leeds.....W 8
Feb. 20—Joe Lucy, London.....L 8
Mar. 6—Billy Dixon, London.....W 8
Apr. 5—Mickey O'Neill, Liverpool.....W 10
Apr. 23—Vince Marshall, Manchester.....W 8
May 1—Tony Lombard, London.....W 8
May 31—Freddie Smith, Liverpool.....KO 9
June 27—Tom McMenamy, Glasgow.....W 8
Sept. 5—Tom McMenamy, Glasgow.....W 8
Oct. 25—Pat Kelly, Liverpool.....KO 2
Nov. 10—Elis Ask, Gothenburg.....W 10
Nov. 29—Jan Nicolaas, Bristol.....W 10
Dec. 11—Tommy McGovern, London.....L 10

1952

Jan. 15—Frankie Johnson, London.....L 10
Feb. 8—Joergan Johansen, Copenhagen.....L 10
Mar. 19—Ron Cooper, London.....KO 7
Apr. 15—Elis Ask, London.....KO 8
Apr. 23—Maurice Maury, Glasgow.....W 8
July 17—Owen Trainor, Liverpool.....W 10
July 31—Owen Trainor, Liverpool.....W 10
Sept. 11—Gordon Goodman, Preston.....L 8
Sept. 22—Johnny Butterworth, Manch.
KO by 4
Oct. 13—Billy Shaw, Derby.....L 8
Nov. 14—Billy Shaw, Blackpool.....L 10
Dec. 12—Mickey Flanagan, Blackpool.....W 10
Dec. 27—Gerry Hassett, Belfast.....L 8

1953

Jan. 9—Gordon Goodman, Blackpool.....L 10
Feb. 13—Gordon Goodman, Blackpool.....L 10
Feb. 9—Mickey Flanagan, Liverpool.....W 8
Feb. 27—Billy Shaw, Blackpool.....W 10
Mar. 12—Mickey Flanagan, Liverpool.....KO 3
Apr. 2—Duilio Loi, Milan.....L 10
Apr. 16—Johnny Mahlangu, Liverpool.....W 10
May 7—Werner Hanke, Copenhagen.....W 10
July 5—Billy Shaw, Burtonwood.....L 8
Sept. 3—Lahouari Godih, Copenhagen.....L 8
Nov. 6—Jimmy O'Connell, Blackpool.....L 10
Nov. 16—Sammy Bonnici, London.....L 8

1954

Feb. 15—Piet van Klaveren, Amsterdam.....D 10
Mar. 29—Dai Davies, Huddersfield.....KO 5
May 3—Stan Skinkiss, Gr. Yarmouth.....W 8
May 21—Piet van Klaveren, The Hague.....L 10
June 19—Al Sharpe, Belfast.....D 8
July 12—Sammy Bonnici, Jersey.....L 8
Aug. 26—Mickey Flanagan, Liverpool.....L 8

HACHIRO TATSUMI

Orient and Japanese Middleweight Champion

Born, Tokyo, February 6, 1929.

(Early record unavailable)

1952

Jan. 3—Mamoru, Yokoyama, Tokyo.....W 10
(Japanese welterweight title)
Mar. 1—Taro Ogawa, Tokyo.....W 6
Apr. 21—Takeo Ugo, Tokyo.....W 10
(Japanese welterweight title)
May 19—Isao Shina, Tokyo.....W 6
June 21—Takeo Ugo, Tokyo.....W 10
(Japanese welterweight title)
July 29—Phil Rizzo, Tokyo.....W 10
Sept. 9—Phil Rizzo, Tokyo.....W 10
Dec. 6—Seijiro Yamonoi, Tokyo.....W 10
(Japanese welterweight title)

1953

Jan. 4—Somdez Yongtrakit, Bangkok..L 12
(welterweight title of Orient)
Jan. 17—Usman Songden, Bangkok.....L 10
Mar. 5—Toru Takagi, Osaka.....W 10
(Japanese welterweight title)
Apr. 7—James Perry, Tokyo.....L 12
June 15—Somdez Yongtrakit, Tokyo.....L 12
(welterweight title of Orient)
July—Relinquished Japanese welterweight title
Dec. 18—Taro Ogawa, Tokyo.....W 10

1954

Jan. 18—Mamoru Yokoyama, Tokyo.....W 10
(Japanese middleweight title)
Mar. 22—Tony Aldegeur, Tokyo.....KO 6
(Orient middleweight title)
Apr. 19—Tony Aldegeur, Nagoya .....W 12
(Orient middleweight title)
July 2—Mamoru Yokoyama, Osaka.....W 10
(Japanese middleweight title)

DENNY TAYLOR

High Wycombe, England, Middleweight

1951

Apr. 17—Jack Streek, Watford.....L 6
May 15—Johnny Donn, Watford....KO by 3
June 20—Gus Grubb, High Wycombe....W 6
July 3—Jack Streek, Watford.....L 6
Aug. 25—Steve Brimah, Boreham Wood..W 6
Oct. 9—Mick Angel, Watford.....W 6
Nov. 6—Mick Angel, Watford.....W 6
Nov. 26—Al Dempsey, Bedford.....KO 3
Dec. 17—Al Dempsey, Watford.....W 6

1952

Jan. 7—Idris Williams, Epsom.....W 6
Jan. 15—Johnny Godfrey, Watford.....W 6
Feb. 4—Jack King, Watford.....KO 3
Feb. 18—Tim Hurley, Wembley.....KO 3
*Feb. 26—Frank Priest, Watford.....W 4
*Feb. 26—Jimmy Edwards, Watford.....KO 2
*Feb. 26—Ronnie Attrall, Watford.....L 4
Mar. 25—Eric Metcalfe, Leighton Buzz..KO 3
Apr. 8—Tony O'Connor, Watford.....D 6
May 6—Fred Balio, Wembley.....D 6
Sept. 1—Don Desborough, Bedford....KO 5
Sept. 3—Peter Longo, Walworth.....L 6
Sept. 16—Wally Patch, Watford.....KO by 3
Dec. 16—Gerry Peters, Watford.....W 6
*All bouts same night; runner-up in tournament.

1953

Feb. 17—Ashi Nikoi, Watford.....W 8
Mar. 31—Gerry Peters, Watford.....W 8
Apr. 13—Alf Lay, Wembley.....KO by 4
Apr. 29—Morley Nightingale, Watford..WF 6
May 11—Peter Longo, Gr. Yarmouth....L 6
Aug. 25—Ken Bebbington, Mile End....L 6
Oct. 26—Gerry Peters, Watford.....W 8
Nov. 23—Alf Lay, Wembley.....WF 6

1954

Jan. 26—Len Jarvis, Watford .....D 8
Mar. 29—Len Jarvis, Watford .....L 8
Nov. 29—Alex Gurton, Watford .....W 6

MOHAMED TEDJINI

17-1-1

French-Algerian Welterweight

Born, Oran, June 2, 1932.

(3-0)

1952

Sept. 6—L. Dhaine, Granville.....W 6
Oct. 4—A. Revault, Granville.....W 6
Oct. 26—Marcel Tirel, St. Lo.....W 6

1953

Jan. 4—A. Couet, Evreux.....KO 4
Feb. 7—Robert Astoin, Granville.....W 6
Feb. 14—J. Busson, Flers.....W 6
Mar. 30—R. Guerard, Coutances.....W 6
Apr. 4—M. Hermier, Granville.....W 8
May 9—L. Caucino, Cherbourg.....KO 7
June 13—S. Ceustermans, Granville.....D 10
Aug. 8—Andre Surier, Granville.....W 10
Oct. 6—Rene Bolivia, St. Malo.....W 8

1954

Mar. 6—Jacques Bouhier, Granville....W 10
Apr. 8—Roman Dabrowski, Caen ....KO 5
May 1—Bouadjemi Mokhfi, Coutances..W 10
May 8—Augustin Ussin, Granville .....W 10
May 30—Frank Hermal, St. Lo .....W 10
Nov. 13—Robert Guivarch, Coutances....L 10
Dec. 10—Gilbert Ussin, Caen .....W 10

SIMON TEMPLAR

Nigerian Heavyweight

Record in British Isles:

1949

Feb. 15—Vic Hall, Willenhall.....L 4
Mar. 14—Jock Thoms, Derby.....D 4
Apr. 16—Jock Thoms, Clipstone.....W 4
May 10—Eddie Walker, Morecambe.....L 4
May 30—Jack Thoms, Wembley.....L 3
July 21—Billy Edwards, Grimsby.....KO 6
June 8—Eddie Walker, Morecambe....LF 2

1950

Jan. 30—Tommy Kennedy, Grimsby...KO 1
Mar. 7—Bill Brennan, Grimsby.....L 6
Mar. 21—Hugh McDonald, Spalding.....L 8
June 2—Billy Conn, Burton.....KO 2
July 28—Jim Moran, Burton.....L 8

1951

Jan. 15—Matt Hardy, Derby.....W 6
Apr. 5—Gordon Day, Cambridge.....KO 1
May 15—Noel Reid, Watford.....W 8
Dec. 4—Dave Elmes, Harringay.....L 3
Dec. 19—Jock Thoms, Burton.....KO 1

1952

Feb. 4—Jack McVicar, Gr. Yarmouth..KO 3
Mar. 1—Harry Painter, Newtown.....L 6
Mar. 17—Johnny McLeavy, Walworth....D 6
Mar. 31—Noel Reid, Leicester.....L 6
Apr. 14—George Stern, Carmarthen....KO 2
May 23—Frank Erlington, Burton.....W 6
June 16—Noel Reid, Chesterfield.....W 8
Aug. 26—Reg Andrews, Watford.....L 8
Oct. 13—Noel Reid, Leicester.....L 8
Dec. 15—Alex Roman, Haverfordwest..KO 4

1953

Mar. 3—Jack McVicar, West Ham.....D 8
Sept. 8—Ansel Adams, Oswestry.....L 8
Oct. 6—Jack Hobbs, Albert Hall.....L 8
Oct. 19—Ansel Adams, Derby.....L 8
Oct. 24—Harry Painter, St. Austell.....KO 6
Dec. 18—Joe Bygraves, Blackpool.....L 8

1954

Jan. 11—Hugh McDonald, Derby.....KO 5
Jan. 25—Frank Bell, Huddersfield.....KO 5
Mar. 29—Hugh Ferns, Huddersfield.....L 8
June 11—Paddy Slavin, Belfast.....W 8
Aug. 19—Cliff Purnell, Plymouth.....L 8
Nov. 22—Terry McDonald, Sheffield .....L 6
Dec. 7—Peter Bates, Hanley .....L 8

HEIN TEN HOFF

German Heavyweight

Born, Oldenburg, Nov. 19, 1919.

As amateur, won European championship 1942; German championship 1941 and 1944.

1945

Sept. 23—Weyrich, Hamburg.....KO 2
Oct. 4—Kupsch, Segeberg.....KO 2
Nov. 9—Erwin Klein, Hamburg.....KO 1

1946

Mar. 23—Honnerman, Hamburg.....KO 3
May 12—Werner Vollmer, Segeberg....KO 4
June 6—Herbert Runge, Segeberg.....KO 6
July 18—Johst, Cologne.....KO 4
Aug. 3—Walter Neusel, Hamburg .....W 12
(German Heavyweight Title)
Aug. 23—Knorr, Lubeck.....KO 3

1947

May 10—Richard Grupe, Hamburg.....KO 3
(German heavyweight title)
July 13—Jean Kreitz, Cologne.....D 12
Oct. 15—Walter Neusel, Hamburg.....KO 7
(German heavyweight title)

1948

Feb. 9—Werner Vollmer, Leipzig.....KO 1
Mar. 28—Herbert Runge, Leipzig.....KO 5
May 16—Arno Koelblin, Berlin .....KO 5
Sept. 2—Jean Kreitz, Hamburg.....KO 4
Oct. 24—Kleinholdermann, Berlin .....W 10
(German heavyweight title)

1949

May 7—Heinz Seelisch, Dusseldorf ....D 10
(German heavyweight title)
June 2—Herbert Runge, Cologne .....KO 7
(German heavyweight title)

Sept. 18—Walter Neusel, Dusseldorf.....D 10
(German heavyweight title)
Nov. 5—Adolf Kleinholdermann, Hamburg.....KO 4
(German heavyweight title)

1950

May 28—Jersey Joe Walcott, Mannheim..L 10
July 30—Wilson Kohlbrecher, Berlin..KO 2
(German heavyweight title)
Oct. 15—Heinz Neuhaus, Dortmund.....D 12
(German heavyweight title)

1951

Mar. 22—Piet Wilde, Hamburg.....KO 1
Apr. 29—Gene Jones, Berlin.....W 10
Sept. 23—Jack Gardner, Berlin.....W 15
(European heavyweight title)

1952

Jan. 12—Karel Sys, Brussels.....L 15
(European heavyweight title)
Mar. 21—Uber Bacilieri, Berlin.....KO 5
May 10—Jo Weidin, Berlin.....KO 3
July 20—Heinz Neuhaus, Dortmund KO by 1
(German heavyweight title)

1953

Mar. 10—Lonnie Clark, Salt Lake City..KO 2
Apr. 22—Al Spaulding, Las Vegas.....KO 8
Aug. 4—Bill Wilson, Brooklyn.....KO 1
Aug. 24—Jimmy Rousse, Newark.....KO 5
Nov. 30—Art Henri, Holyoke.....KO 6

1954

Jan. 5—Dan Bucceroni, Milwaukee.....L 10
Mar. 2—Ralph Schneider, Cincinnati..KO 5
Aug. 27—Bill Gilliam, Berlin.....KO by 7
Dec. 5—Robert Eugene, Neumuenster..KO 5

NEVILLE TETLOW

Manchester, England, Featherweight

1951

Jan. 18—Les Wylie, Leichhardt.....KO 4
Feb. 1—Ron Wainwright, Leichhardt....W 6
Mar. 1—Toby Russell, Leichhardt..KO by 3
Apr. 19—Bert Watson, Leichhardt.....KO 1
Apr. 26—T. Brennan, Leichhardt.....W 6
May 14—Jimmy Baine, Sydney.....W 4
May 28—Stan Sharkey, Sydney.....L 10
July 6—Ron Wilson, Melbourne.....L 10
July 26—Jimmy McFadden, Leichhardt..W 12
Aug. 27—Eddie Barton, Sydney.....KO 4

1952

Jan. 14—Tommy Marsden, Hyde.....D 4
Jan. 31—Andy Monahan, Liverpool.....W 4
Feb. 8—Al Moore, Redditch.....KO 3
Feb. 15—Johnny Haywood, Blackpool...W 6
Feb. 22—Billy Ashcroft, Blackpool.....D 6
Mar. 3—Benny Peters, Carlisle.....KO 2
Mar. 10—Johnny Noble, Manchester.....W 6
Mar. 25—Tommy Marsden, Bury.....LF 1
Apr. 24—Johnny Noble, Liverpool.....KO 4
May 1—Ray Hillyard, Liverpool.....W 6
May 26—Vernon Sollas, W. Hartlepool..KO 4
June 9—Ron Perry, W. Hartlepool.....KO 5
June 23—Chic Brogan, W. Hartlepool...KO 6
July 14—Jimmy Cardew, W. Hartlepool..W 8
Aug. 11—Mannie Francis, W. Hartlepool KO by 4
Nov. 8—John Kelly, Belfast.....L 8
Nov. 21—Eddie Kay, Blackpool.....KO 4
Dec. 10—George O'Neill, Belfast.....KO 7

1953

Feb. 16—Jackie Briers, Derby.....W 8
Feb. 23—Peter Fay, Preston.....W 8
Mar. 7—George O'Neill, Belfast.....W 8
May 9—Bunty Doran, Belfast.....W 8
May 27—Peter Fay, Manchester.....W 8
June 22—Harry Alley, W. Hartlepool.....W 8
July 5—Jimmy Zale, Burtonwood..KO by 5
Aug. 25—Ron Johnson, London.....L 8
Oct. 26—Teddy Peckham, Gl'ster...KO by 1

1954

Jan. 26—Jackie Turpin, Hanley.....KO by 1
May 6—Pat McCarthy, Liverpool.....L 8
June 24—Jackie Colpitts, Newcastle.....W 6
July 1—Percy James, Liverpool.....W 8
Aug. 9—Chic Brogan, Carlisle.....D 8
Oct. 4—Syd Greb, Newcastle.....L 8
Oct. 18—Don McTaggart, Dundee...KO by 1

OGLI TETTEY

African Gold Coast Flyweight

Record in Europe:

1950

Nov. 28—Jimmy Thomson, Edinburgh..KO 4
Dec. 5—Les Carter, London.....KO 2
Dec. 12—Jimmy Roche, Edinburgh.....W 6
Dec. 27—Jimmy Thomson, Paisley.....D 6

1951

Mar. 19—Johnny Black, Preston.....L 8
Apr. 28—Freddie Orr, Glasgow.....W 6
May 15—Norman Watts, London.....W 6
June 15—Jimmy Quinn, Glasgow.....L 6
Aug. 28—Henry Carpenter, London.....KO 5
Oct. 1—Billy Baker, Carlisle.....KO 5
Oct. 31—Joe Cairney, Paisley.....W 8
Dec. 17—Jimmy Pearce, Nottingham....L 8

1952

Apr. 7—Sid Charles, Harrogate.....KO 7
Apr. 21—Vic Herman, Nottingham.....L 8
Oct. 15—Jimmy Quinn, Paisley.....KO 6

1953

Feb. 4—Johnny Lang, Glasgow.....KO 3
Mar. 11—Freddie Orr, Belfast.....KO 4
Mar. 31—Paddy Hardy, Dundee.....W 8
May 11—Paddy Hardy, Nottingham.....L 6
May 18—Jimmy Jennings, Carlisle.....KO 5
May 27—Paddy Hardy, Dundee.....KO 1
Aug. 19—Juan Jose Gonzales, Barcelona..W 8
Aug. 29—Luis Martinez, Barcelona.....L 10
Sept. 12—Young Martin, Madrid.....KO by 4
Sept. 26—Palazon, Barcelona.....KO by 8
Nov. 5—Eric Marsden, Liverpool.....L 8

1954

Jan. 25—Dai Dower, Nottingham.....L 8
Feb. 13—Eddie O'Connor, Belfast.....L 8
Apr. 12—Dai Dower, Cardiff.....L 8
Nov. 29—Ron Perry, Birmingham.....L 8

WALLY THOM

European and British Welterweight Champion

Born, Birkenhead, England, June 14, 1926.

1949

Aug. 25—Rex Bryan, Liverpool.....W 6
Sept. 22—Eph Taylor, Liverpool.....KO 1
Oct. 20—Jesse Birtwistle, Liverpool....KO 2
Nov. 10—Phil Mellish, Liverpool.....KO 5
Dec. 2—Jack Humphries, Blackpool...KO 5
Dec. 8—Gordon Ashun, Liverpool.....KO 4
Dec. 15—Cal Johnson, Liverpool.....W 8

1950

Jan. 12—Alf Marsh, Liverpool.....KO 3
Jan. 26—Roy Davies, Liverpool.....KO 7
Feb. 23—Bob Burniston, Liverpool.....W 10
Mar. 16—Jackie King, Liverpool.....KO 5
May 4—Rees Moore, Liverpool.....W 10
May 18—Laurie Buxton, Liverpool.....W 10
June 22—Mickey Talbot, Liverpool.....KO 8
July 13—Eddie Cardew, Liverpool.....KO 3
Aug. 24—Kay Kalio, Liverpool.....W 10
Sept. 28—Danny McKay, Liverpool.....W 10
Oct. 26—Jimmy Molloy, Liverpool.....W 12

1951

Jan. 25—Willie Whyte, Liverpool.....W 10
Feb. 15—Giel deRoode, Liverpool.....KO 5
Apr. 19—Alf Danahar, Liverpool.....W 12
July 5—Cliff Curvis, Liverpool.....WF 9
Aug. 30—Jimmy Molloy, Liverpool..KO by 2
Oct. 16—Eddie Thomas, London.....W 15
(British welterweight title)
Dec. 4—Titi Clavel, London.....W 10

1952

Feb. 7—Giel de Roode, Liverpool.....W 10
Mar. 11—Terry Ratcliffe, London.....KO 9
Apr. 8—Danny Womber, London.....D 10
July 24—Cliff Curvis, Liverpool....KO by 9
(British and Empire welterweight titles)
Sept. 25—Kay Kalio, Liverpool.....W 10
Oct. 28—Hector Constance, London KO by 6
Dec. 18—Bob Cleaver, Liverpool.....W 10

1953

Feb. 19—Peter Fallon, Liverpool.....L 12
Apr. 10—Billy Wells, Manchester.....W 8
July 16—Bernie Newcombe, Liverpool...W 8
Aug. 13—Kit Pompey, Liverpool.....W 10
Sept. 24—Peter Fallon, Liverpool.....W 15
(vacant British welterweight title)
Nov. 17—Hector Constance, London.....L 10
Dec. 14—Danny Malloy, Leeds.....KO 3

1954

Feb. 23—George Happe, London .....KO 5
Apr. 8—Attu Clottey, Liverpool.....KO 8
May 19—Vincent O'Kine, Newcastle KO by 6
Aug. 26—Gilbert Lavoine, Liverpool...KO 10
(European welterweight title)
Oct. 19—Lew Lazar, London.....KO 8
(European and British welter titles)
Nov. 13—Mickey O'Neill, Belfast .....W 10
Dec. 13—Kid Dussart, Liege .....L 10

EDDIE THOMAS

Merthyr, Wales, Welterweight

Born, July 27, 1926.

1946

June 4—Ivor Simpson, London.....W 4
July 20—Reg Quinlan, Aberdare.....W 6
Aug. 28—Don Chiswell, Merthyr.....KO 3
Sept. 4—Bob Ramsey, Cardiff.....W 6
Nov. 5—Dick Shields, London.....W 6
Dec. 6—Ginger Ward, Trealaw.....W 6

1947

Feb. 20—Jimmy Brunt, Cwmbran.....KO 6
Mar. 18—Billy Walker, London.....KO 4
Apr. 18—Billy Cadby, Merthyr.....W 8
June 17—Jean Wanes, Newport.....W 8
Sept. 8—Yrgo Piitulainen, London..KO by 3
Nov. 3—Kid Marcel, London .....KO 4
Dec. 9—Willie Wimms, London .....KO 3

1948

Jan. 26—Henry Hall, London.....W 8
Mar. 16—Gwyn Williams, London.....L 10
May 31—Jack Phillips, London.....W 10
June 23—Chris Adcock, Cheltenham...KO 3
July 26—Ernie Roderick, London.....W 8
Sept. 21—Gwyn Williams, London.....W 12
(Welsh Welterweight Title)
Nov. 17—Willie Whyte, Abergavenny...KO 6
Dec. 6—Giel de Roode, London.....KO 7

1949

Jan. 10—Billy Exley, Newcastle .....W 10
Feb. 7—Billy Graham, London .....W 10
June 9—Stan Hawthorne, Liverpool ..KO 3
June 27—Job Roos, Abergavenny .....W 10
Sept. 6—Ernie Roderick, London .....W 12
Nov. 15—Henry Hall, London .....W 15
(British welterweight title)

1950

Jan. 16—Stan Reypens, Abergavenny...W 10
Apr. 25—Bruno Marostegan, London....W 10
May 22—Emile Delmine, Abergavenny..KO 6
June 21—Henri Hecquart, Porthcawl....W 10
July 19—Gilbert Ussin, Porthcawl.....W 10
Sept. 13—Cliff Curvis, Swansea.....W 15
(British welterweight title)
Nov. 14—Titi Clavel, London.....D 10

1951

Jan. 27—Pat Patrick, Johannesburg....KO 13
(British Empire welterweight title)
Feb. 19—Michele Palermo, Carmarthen..W 15
(European welterweight title)
Apr. 24—Antonio Monzon, London.....W 10
June 13—Charley Humez, Porthcawl.....L 15
(European welterweight title)
July 24—Eric McQuade, London.....KO 4
Aug. 30—Giel de Roode, Bangor.....W 10
Oct. 16—Wally Thom, London.....L 15
(British and Empire welterweight title)

1952

Inactive

1953

June 1—Kit Pompey, Newport.....W 10
July 27—Roy Baird, Cardiff.....KO 7
Sept. 25—Bunty Adamson, Belfast.....D 12

1954

Feb. 27—Bunty Adamson, Belfast.....L 12
July 19—Terry Ratcliffe, Cardiff.....W 8
Dec. 10—Ron Duncombe, Manchester ....L 8
Announced retirement from ring.

EDDIE THOMAS

South African Middleweight

Born, Durban, May 15, 1931.

As an amateur, engaged in approximately 250 bouts, losing only five. Scored about 200 knockouts.

1952

Aug. —Ray Seatle, Pt. Elizabeth.....KO 1
Dec. 17—Mike Slabbert, Cape Town....KO 2

1953

Jan. 27—Pat Patrick, Cape Town.....KO 3
Apr. 1—Willie Classens, Cape Town...KO 2
May 9—Peter Galleymore, Johan'sb'g..KO 8
June 15—Pat Patrick, Cape Town.....KO 4
(South African welterweight title)
Aug. 29—Peter Fallon, Johannesburg....W 10
Oct. 3—Teddy Quinn, Johannesburg...W 8

1954

Jan. 5—Tony Liversage, Cape Town....W 10
Jan. 29—Dawie Fourie, Durban.....KO 2
Mar. 5—Joe Munro, Cape Town.....KO 12
(vacant South African middleweight title)
May 8—Lew Lazar, Johannesburg.....LF 3
May 28—Chris van Rooyen, Cape Town KO 6
(South African middleweight title)
June 30—Albert Scott, Johannesburg...KO 1
July 23—Relinquished South African welterweight title.
Aug. 4—Willie Claasens, Pretoria.....KO 1
Aug. 21—Joe Munro, Salisbury.....KO 6
Sept. 2—Mike Holt, Johannesburg.....KO 6
(South African middleweight title)
Oct. 23—Jan Scheepers, Pt. Elizabeth..KO 7
Dec. 6—Mike Holt, Jo'burg .....KO by 12
(South African middleweight title)

JIMMY THOMSON

Glasgow, Scotland, Flyweight

Born, December, 7, 1927.

1950

Sept. 13—Eddie Fitzsimmons, Glasgow..W 6
Nov. 28—Ogli Tettey, Edinburgh....KO by 4
Dec. 27—Ogli Tettey, Paisley.....D 6

1951

Jan. 20—Stan Herman, Glasgow.....W 6
Jan. 30—George Wilson, Edinburgh....KO 1
Feb. 17—Andy McCulloch, Glasgow....KO 6
Feb. 24—Andy McCulloch, Glasgow.....W 6
Mar. 3—Billy Baker, Glasgow.....W 6
Mar. 10—Jimmy Orr, Glasgow.....KO 3
Mar. 27—Eddie Fitzsimmons, Edinburgh..W 6
Mar. 31—Sid Charles, Glasgow.....W 6
Apr. 28—Jimmy Orr, Glasgow.....W 6
June 4—Mark Harrison, W. Hartlepool..L 6
Nov. 12—Jeff Oscroft, Newcastle.....L 6
Dec. 29—Pat McNally, Belfast.....W 8

1952

Jan. 26—Frank McCoy, Belfast.....W 8
Mar. 5—Eddie Fitzsimmons, Glasgow...W 6
Mar. 10—Eric Marsden, Liverpool.....L 8
Apr. 5—Jackie Allen, Glasgow.....KO 7
May 19—Mickey Roche, Carlisle.....W 8
July 7—Mickey Roche, W. Hartlepool
KO by 1
Aug. 20——Jimmy Quinn, Glasgow.....L 10

1953

Jan. 24—Mickey King, Belfast.....W 8
Mar. 18—Billy Baker, Glasgow.....KO 3
May 27—Mickey Roche, Glasgow.....L 8
June 17—Jimmy Quinn, Glasgow....KO by 12
(Scottish flyweight title)
Nov. 28—Dave White, Belfast.....KO 6

1954

Feb. 24—Jimmy Quinn, Glasgow....KO by 4
(Scottish flyweight title)
Apr. 10—Jim Loughrey, Belfast.....KO 6
June 12—Eddie O'Connor, Belfast.....L 8
June 30—Billy Doris, Motherwell.....W 6
Oct. 29—Bobby Singleton, Phila. ...KO by 4

JACK THORNBURY

London (Covent Garden), Eng., Welterweight
Born, June 12, 1927.

1952

Feb. 7—Johnny Bradford, West Ham..KO 3
Feb. 18—Fred Balio, Wembley.....W 6
Mar. 28—Arthur Garrett, Hoxton.....W 6
May 6—Santos Martis, Wembley.....L 6
July 1—Lawson Thain, Mile End.....W 6
July 15—Freddie Morris, Weybridge....KO 1
Aug. 12—Pat Berry, Mile End.....WF 3
Aug. 20—Ronnie Moore, Enfield.....KO 5
Sept. 16—Mick Angel, Wembley.....KO 2
Sept. 30—Frank Cassidy, Emp. Hall..KO by 2

1953

Mar. 3—Pat Guttridge, West Ham.....W 6
Apr. 20—Paul King, Bristol.....KO 5
June 25—Harry Warner, Liverpool.....L 8
June 30—Santos Martins, Mile End..KO by 5

Nov. 24—Pat Guttridge, N.S.C.....KO by 3
Dec. 7—Gordon Kearns, N.S.C.....W 6

1954

Jan. 25—Pat Kelly, Lime Grove.....KO 4
Feb. 8—Leo Maloney, Wembley.....L 8
Mar. 22—George Weston, Gr. Yarmouth..W 8
Apr. 12—Tommy O'Neill, Gr. Yarmouth.....KO 7
May 3—Eric Billington, Gr. Yarmouth..KO 5
May 24—Dave Underwood, Gr Yarmouth.....KO 5
June 3—Peter Waterman, Wembley KO by 2
Sept. 20—Laurie Davies, Gr. Yarmouth..W 8
Oct. 26—Leo Maloney, Watford.....L 8
Nov. 22—Johnny Fish, Gr. Yarmouth.....D 8

JIMMY TIPPETT

Greenwich, England, Lightweight

Born, March 28, 1931.

1949

Nov. 14—George Bushell, Walworth.....KO 3
Dec. 5—Jimmy Daly, Walworth.....KO 1

1950

Jan. 2—Teddy Pryor, Walworth.....W 4
Jan. 16—Bert Sinclair, Walworth.....KO 4
Jan. 30—Dave Proctor, Walworth.....KO 1
Feb. 13—Jack Osborne, Walworth.....KO 2
Feb. 27—Jack Baker, Walworth.....W 4
Mar. 27—Teddy Pryor, Walworth.....W 4
Apr. 19—Jack Baker, Walworth.....W 4
Oct. 27—Dillon Smith, Hoxton.....KO 5

1951

Feb. 12—Billy Hiscutt, Epsom.....KO 3
Feb. 26—Fred Evans, Walworth.....KO 5
Apr. 2—Cyril Evans, Walworth.....W 6
Oct. 22—Dennis Ford, N. S. C.....W 6
Nov. 5—Cyril Evans, N. S. C.....W 6
Nov. 12—Leyson Thomas, Walworth.....W 6
Nov. 26—Jimmy McLachlan, Walworth WF 5

1952

Sept. 16—George Barker, Wembley.....KO 1
Oct. 13—Tony Penpraze, N. S. C.....KO 1
Nov. 3—Doug Sherlock, Walworth.....KO 2

1953

Feb. 16—Vic Smith, Leyton.....W 6
Sept. 29—Ron Richardson, Earls Court...L 6
Oct. 26—Ron Bruzas, Cardiff.....KO 1

1954

Jan. 18—Bill Sliney, Leyton.....KO 2
Feb. 8—Tony Brazil, Lime Grove.....W 6
Mar. 1—Claude Dennington, Camberwell.....L 8
Apr. 6—Pat McCoy, Wembley.....KO 8

MARCEL TIREL

French Middleweight

Born, Raveneville, August 11, 1930.

1952

Oct. 5—Raymond Ballon, St. Lo.....KO 5
Oct. 26—Mohamed Tedjini, St. Lo.....L 6
Nov. 10—Claude Ottogalli, Pt-Audemer KO 4
Dec. 7—Young Bassin, St. Lo.....KO 3

1953

Jan. 7—Mohamed Belkacem, Dreux.....W 8
Jan. 20—Sekou Gassama, Rouen.....KO 5
Jan. 31—Loris Venturini, Cherbourg...KO 1
Feb. 22—Henri Entringer, St. Lo.....W 8
Mar. 1—Gabriel Lemoine, Le Havre.....W 8
Mar. 14—Bimbo Kieffer, Flers.....KO 5
Mar. 21—Julien Alazard, Carentan.....KO 7
Apr. 4—Jean Claude Poisson, Flers.....W 10
Apr. 12—Aime Lombard, St. Lo.....W 10
May 10—Kid Gameiro, St. Lo.....W 10
May 24—Michel Aubignat, St. Lo.....KO 9
June 13—Hubert Oberon, Carentan.....W 10
July 5—Tino Albanese, St. Sauveur.....L 10
July 14—Gino Menozzi, Coustances.....W 10
Sept. 12—Hamouda Bouraoui, Caen..KO by 8

1954

Jan. 12—Mohamed Hamiche, St. Lo.....W 10
Jan. 24—Cyrille Hazebrouck, Bricquebec.....W 8
Feb. 15—Kid Louis, St. Lo.....KO 7
Mar. 14—Serge Van Zandt, St. Lo.....L 10
Apr 12—Christian Lunaud, St. Lo.....W 10
Apr. 22—Georges Norel, Carentan.....D 10
May 8—Jean Fabre, Valognes.....KO 5
June 1—Arthur L'Ami, St. Lo.....KO 5
June 26—Tino Albanese, Briquebec..KO by 3
Oct. 10—Michel Delaunay, St. Lo.....KO 1
Nov. 7—Roland Romano, St. Lo.....D 10
Dec. 12—Hamouda Bouraoui, St. Lo.....L 10

ALBY TISSONG

South African Lightweight

(Early record unavailable)

1952

Feb. 20—Don McTaggart, Glasgow.....W 8
Mar. 5—Bernard Pugh, Blackpool.....KO 6
Mar. 10—Eddie Moran, Derby.....KO 7
Apr. 4—Eddie McCormick, Manchester KO 3
Apr. 17—Selwyn Evans, Liverpool.....KO 5
Apr. 23—George Stewart, Glasgow.....W 8
May 2—Dai Davies, Manchester.....KO 6
May 11—Tony Say, London.....W 10
May 26—Alvaro Nuvoloni, Manchester..L 10
June 9—Maurice Forni, Nottingham.....L 8
June 20—Teddy Peckham, Manchester...W 10
Aug. 8—Mike Edwards, Durban.....KO 6
Oct. 16—Jackie Turpin, Liverpool.....KO 6
Oct. 27—George Stewart, Manchester..KO 2
Nov. 14—Ali Ramdane, Manchester.....W 10
Nov. 27—Hank Mahlo, Liverpool.....W 10
Dec. 8—Teddy Peckham, Leeds.....D 8
Dec. 15—Benny Chocolate, Manchester..W 8

1953

Feb. 5—Harry Herbert, Liverpool.....L 10
Feb. 25—Selwyn Evans, Blackpool.....KO 4
Mar. 13—Jackie Turpin, Liverpool.....KO 2
Mar. 26—Bola Lawal, Liverpool.....W 8
Apr. 20—Juan Alvarez, Newcastle.....D 10
Apr. 30—Stan Skinkiss, Liverpool.....W 8
May 7—Benny Chocolate, Liverpool...W 8
May 27—Denny Dawson, Manchester....W 8
June 4—Charley Simpkins, Halifax....KO 4
June 15—Benny Chocolate, W. Hartlepool.....W 8
July 20—Billy Shaw, W. Hartlepool....KO 6
Aug. 20—Al Brown, Liverpool.....L 12
Sept. 17—Don McTaggart, Liverpool.....W 8
Oct. 5—Roy Bennett, Newcastle.....L 8
Oct. 20—Charley Tucker, London.....KO 4
Nov. 4—Ricky McCullough, Blackpool..D 10
Nov. 30—Leopard Melumbo, Cape Town..W 12
Dec. 21—Elijah Mokone, Cape Town.....L 12

1954

Apr. 5—Jerry Moloi, Durban.....W 10
July 2—Elijah Mokone, Durban.....L 12
Nov. 8—Frank Johnson, Newcastle.....L 8
Nov. 15—Teddy Peckham, Bristol.....W 8
Nov. 25—Mickey Flanagan, Liverpool...W 8

JACK TOLLER

African Gold Coast Heavyweight Champion

(Complete record unavailable)

1953

May 22—Tony Galento, Kumasi.....KO 4
June 26—Tony Galento, Kumasi.....KO 4

1954

Aug. 14—Satan Sasu Brewster, Kumasi..KO 8
Sept. 4—Jack Foster Solomon, Accra....KO 1
(Gold Coast heavyweight title)

LUCIEN TOUZARD

French Heavyweight Champion

Born, Ballainvilliers, Feb. 24, 1928.

1952

Oct. 25—Maurice Mols, Paris.....D 6
Nov. 11—Juan Mencia, Paris.....KO 5

1953

Feb. 21—Robert Masson, Paris.....W 10
Mar. 2—Baby DeVoogd, Rotterdam..KO by 4
Dec. 4—Eugene D'Alessio, Paris.....KO 2
Dec. 10—Aldo Pellegrini, Milan.....KO by 6

1954

Jan. 9—Yves Calamari, Paris.....W 10
Feb. 7—Werner Wiegand, Luxembourg..L 8
Apr. 3—Leonard Riva, Chateauroux...KO 3
May 1—Emile Bentz, Rennes.....KO 5
(vacant French heavyweight title)
Oct. 25—Bobby Warmbrunn, Paris....KO 5
Dec. 10—Jack Gardner, Manch'r....KO by 3

WILLIE TOWEEL

South African Bantamweight and Featherweight Champion

Represented South Africa in flyweight class in 1952 Olympics at Helsinki. Reached semi-final round where he was outpointed by Nate Brooks of United States.

1953

May 9—Jackie O'Connor, Johannesburg ..... W 4
June 13—Tiny Corbett, Johannesburg..KO 2
July 24—Billy Lamberton, Jo'burg.....W 6
Aug. 5—Bokkie Grobbler, Jo'burg.....KO 3
Aug. 29—Kalla Persson, Johannesburg..KO 1
Oct. 3—Gerry Jooste, Johannesburg..KO 3
Oct. 26—Matthew Raaff, Pt. Elizabeth..KO 7
(vacant South African bantam title)

1954

Mar. 9—Jackie O'Connor, Jo'burg ....KO 7
(South African bantam title)
May 8—Gary Gordon, Johannesburg...KO 3
May 22—Tony Lombard, Johannesburg..W 12
(vacant South African feather title)
Sept. 30—Denny Dawson, Johannesburg KO 2
Sept. 2—Gerry Brits, Johannesburg....KO 10
Oct 2—Pappy Gault, Johannesburg....W 10
Nov. 6—Andre Valignat, Jo'burg .....W 10
Dec. 6—Jerry Jooste, Johannesburg...KO 5

NOEL TRIGG

Newport, England, Light-Heavyweight

1954

May 24—Sid Cain, Cardiff.....W 6
July 19—Peter Kerwin, Cardiff.....KO 2
Aug. 30—Stephen Coombe, Cardiff.....W 6

BRUNO TRIPODI

17-3-2

Italian Middleweight Champion

(9-1)

Born, San Cristina, January 7, 1929.

1951

Nov. 5—Rahou, Beausoleil .....W 6
Dec. 17—Markoussian, Beausoleil .....KO 2

1952

Feb. 21—Martineses, Marseilles .....W 6
Mar. 6—Carlo Cevey, Lausanne.....L 8
Mar. 17—Boglione, Beausoleil .....W 8
Apr. 8—Di Giovanni, Ventimiglia.....KO 4
July 26—Young Raymond, Monaco.....L 10
Aug. 16—Salvoldi, San Remo .....D 8
Dec. 24—Alexander, Beausoleil .....KO 4

1953

Jan. 19—Mourros, Beausoleil .....W 6
Jan. 23—Gino Rossi, Milan.....D 8
Mar. 18—Tony Feliciano, Cannes.....W 8
May 5—Omar Kouidri, Beausoleil ....KO 9
May 21—Tino Pierluigi, Menton.....W 10
July 11—Gilbert Stock, Nice.....KO 1
Oct. 13—Alex Wrotny, Nice.....KO 7
Nov. 25—Franz Ehringer, Beausoleil...KO 9

1954

June 16—Widmer Milandri, Forli.....KO 2
(Italian middleweight title)
July 16—Mickey Laurent, Milan.....W 10
Aug. 13—Arthur Acha, San Remo.....KO 4
Sept. 4—Alex Buxton, Milan.....KO by 9
Oct. 22—Constant Alcantara, Geneva....W 10

CHARLEY TUCKER

London (Camberwell), England, Featherweight

Born, October 1, 1928.

1950

Feb. 28—Peter Morrison, Harringay....KO 5
Mar. 13—Billy Daniels, Walworth.....W 6
Apr. 4—Jimmy Murray, Albert Hall.....L 6
Apr. 19—Freddie Hicks, Walworth.....W 6
July 4—Tommy Bramble, Mile End...KO 4
Oct. 10—Gerry Spears, Earl's Court....KO 3
Nov. 7—Bobby Woods, Earl's Court.....W 6
Dec. 11—Johnny Murray, Walworth.....W 6

1951

Jan. 15—Denny Dennis, Streatham....KO 3
Feb. 19—Black Bond, Walworth.....W 6
Mar. 6—Kid Chocolate, Earls Court.....L 8
Apr. 3—Jackie Lucraft, Earls Court..KO 3
Apr. 16—Freddie King, Walworth.....L 8
June 5—Freddie King, White City.....L 8
July 23—Arthur Jarrett, Gravesend.....W 8
Aug. 28—Bernard Pugh, Wandsworth .....KO by 5
Nov. 5—Tommy Higgins, Walworth....W 8
Dec. 3—Brian Jelley, Walworth.....W 8

1952

Jan. 28—Arthur Jarrett, N. S. C.....W 8
Feb. 21—Stan Skinkiss, West Ham..KO by 3
Mar. 10—Jimmy Webster, Walworth....KO 3
Apr. 7—Tom Bailey, Walworth.....W 8
Apr. 29—Brian Jelley, Streatham.....KO 8
May 27—Jim Kenny, Streatham.....W 8
Oct. 14—Charley Simpkins, Streatham KO 5
Nov. 4—Stan Skinkiss, Albert Hall.....D 8
Nov. 17—Jackie Turpin, Walworth.....W 8

1953

Feb. 24—Jules Chartier, Albert Hall....KO 6
Apr. 20—Johnny Molloy, Albert Hall..WF 6
Oct. 20—Alby Tissong, Streatham..KO by 4
Nov. 17—Laurie McShane, Alb. Hall...KO 1

1954

Jan. 26—Freddie King, Albert Hall....LF 3
Mar. 1—Ken Lawrence, Camberwell....W 8
Apr. 13—Ronnie Clayton, Albert Hall....L 10
Nov. 23—Tommy Higgins, Walworth ....W 8

JAKE TULI (N'TULI)

South African Flyweight

Born, Johannesburg, South Africa, July 7, 1931.

1951

—Kid Snowball, Johannesburg..KO 10
—Kid Chocolate, Durban.....KO 6
—Seymour Gillat, Johannesburg..W 6
—Lingum Pillay, Cape Town....KO 6
—Osmah Shaik, Durban.....KO 1

1952

—Osmah Shaik, Johannesburg...W 12
Feb. 15—Gil Seabola, Johannesburg...KO 1
Mar. 7—Pancho Villa, Durban.....KO 1
May 10—Kid Sweetie, Durban.....KO 10
Sept. 8—Teddy Gardner, Newcastle....KO 12
(British Empire flyweight title)
Oct. 13—Jimmy Pearce, Newcastle.....KO 8
Nov. 4—Honore Pratesi, London.....W 10
Dec. 1—Emile Delplanque, Nottingh'm KO 4

1953

Jan. 26—Tommy Proffitt, Newcastle...KO 4
Feb. 10—Nazzareno Gianelli, London...KO 6
Feb. 27—Vic Herman, Manchester.....W 10
Mar. 9—Robert Meunier, Nottingham...D 8
Mar. 23—Amleto Falcinelli, Newcastle...W 10
Apr. 10—Eric Marsden, Manchester....KO 6
May 11—Robert Meunier, Nottingham..W 10
Aug. 27—Kid Bogart, Cape Town.....W 12
Oct. 17—Pancho Villa, Johannesburg...W 12
Nov. 6—David Gogotya, Durban.....KO 7
Dec. 14—Robert Cohen, Manchester.....L 10

1954

Feb. 23—Henk v.d. Zee, London.....KO 6
Apr. 13—Dante Bini, London.....L 10
Aug. 20—Leo Espinosa, Manila.....KO by 9
Oct. 19—Dai Dower, London.....L 15
(British Empire flyweight title)
Nov. 29—Henk v.d. Zee, Cardiff .....KO 6
Dec. 7—Nazzareno Gianelli, London .....KO by 4

JACKIE TURPIN

Leamington, England, Featherweight

Born, Warwick, England, June 6, 1925.

Began boxing in 1946 and through 1951 engaged in 95 bouts; won by knockouts 26; won decisions 40; drew 5; lost decisions 12; knocked out by 12. For complete early record see 1950, 1951 and 1952 Ring Record Books.

1952

Feb. 22—Jim McCann, Blackpool.....KO 7
Mar. 6—Stan Skinkiss, Liverpool.....D 10
Mar. 17—Jimmy Bird, Shepherds Bush..KO 1
Mar. 24—Jackie Summerville, Walwo'th KO 3
Mar. 31—Gene Caffrey, Walworth.....KO 1
Apr. 7—Sammy Bonnici, Leyton.....L 8
Apr. 22—Don McTaggart, Harringay.....D 8
Apr. 30—Danny Dawson, N. S. C.....W 8
May 19—Jim McCann, Belfast.....KO by 6
June 10—Sammy McCarthy, White City KO by 4
July 8—Tommy Higgins, Ipswich.....W 8
July 25—Billy Daniels, Ramsgate.....KO 4
Oct. 16—Alby Tissong, Liverpool...KO by 6
Nov. 17—Charley Tucker, Walworth.....L 8

1953

Jan. 19—Tommy Higgins, Birmingham..W 12
Feb. 16—Gene Caffrey, Leicester.....W 8
Mar. 13—Alby Tissong, Blackpool...KO by 2
Apr. 20—Freddie Hicks, Walworth.....W 8
May 7—Irvin Newton, Cleethorpes....KO 1
May 18—Harry Ramsden, Earls Court..LF 7
June 20—Glyn Evans, Chester.....KO 5
Aug. 10—Harry Ramsden, Sneinton.....L 12
Oct. 21—Joe Paniagua, New York.....W 6

1954

Jan. 26—Neville Tetlow, Hanley.....KO 1
Feb. 23—Charley Simpkins, Willenhall..D 8
Mar. 9—Tommy Higgins, Hanley...KO by 6
June 15—Frank Parkes, Hanley.....KO by 6

TAKEO UGO

Japanese Welterweight

Born, July 29, 1928, Tokyo

1952

Feb. 19—Isao Shina, Tokyo.....W 10
Apr. 21—Hachiro Tatsumi,Tokyo.....L 10
May 19—Seijiro Yamanoi, Tokyo.....D 6
June 21—Hachiro Tatsumi, Tokyo.....L 10
July 29—Ray Acosta, Tokyo.....L 10
Sept. 23—Terup Matsuyama, Osaka.....W 8
Oct. 3—Rocky Montana, Tokyo.....W 10
Nov. 15—Teruo Onuki, Tokyo.....W 6

1953

Feb. 26—Seijiro Yamanoi, Tokyo.....W 6
Mar. 5—Teruo Matsuyama, Osaka.....L 8
Apr. 17—Juichi Mikami, Tokyo.....W 6
Aug. 12—Teruo Unuki, Tokyo.....W 4
Sept. 1—Juichi Mikami, Tokyo.....W 8
Sept. 21—Toru Tagaki, Tokyo.....W 6
Dec. 20—Takeo Yamanaka, Sendai.....W 8

1954

Feb. 9—Teruo Onuki, Tokyo.....W 10
(Japanese Welterweight Title)
July 19—Teruo Onuki, Tokyo.....L 10
(Japanese Welterweight Title)
Sept. 10—Somdez Yontrakit, Tokyo KO by 6
(Oriental Welterweight title)

DOMMY URSUA

Filipino Flyweight

(Complete record unavailable)

1954

May 29—Ben Dayrit, Rizal.....KO 5
June 6—Rene Cruz, Manila.....KO 5
Aug. 27—Ric Sanchez, Rizal.....W 10

LUIGI VALENTINI

Italian Welterweight

Born, Rome, December 14, 1920.

1944

Oct. 22—Carosi, Rome.....D 4

1945

July 14—Carosi, Rome.....W 6
Aug. 12—Livio Minelli, Rome.....W 8
Aug. 22—Livio Minelli, Milan.....L 8
Nov. 22—Pittori, Ancona.....L 8

1946

Mar. 2—Fernando Janilli, Rome.....L 8
Apr. 1—Michele Palermo, Rome.....L 8
May 26—Orange, Rome.....D 5
July 6—Bottari, Rome.....KO 3
July 27—Proietti, Rome.....L 8
Aug. 19—Proietti, Rome.....L 10
Oct. 2—Francisco Peiro, Rome.....W 10
Dec. 5—Brenci, Rome.....KO 5
Dec. 23—Verdinelli, Velletri.....W 8

1947

Feb. 28—Jean Wanes, Rome.....W 10
Apr. 14—Freire, Rome.....KO 5
May 4—Pierre le Mentec, Geneva.....D 10
July 7—Carlo Mola, Rome.....LF 3
Sept. 7—Kid Marcel, Naples.....W 8
Oct. 17—Fernando Janilli, Rome.....LF 4

1948

Jan. 8—Paoletti, Rome.....W 8
Feb. 12—Loy, Rome.....W 8
Mar. 11—Rosini, Rome.....KO 5
Apr. 27—Joe Sgro, Chicago.....W 10
May 24—Willie Cheatum, Chicago.....W 10
July 26—Tony Motisi, Chicago.....W 10
Sept. 15—Johnny Bratton, Chicago..KO by 7

1949

Mar. 25—Baby Day, Rome.....L 10
Apr. 28—Lombard, Rome.....W 8
Aug. 4—Tari, Rome.....KO 5
Sept. 26—Carlo Mola, Milan.....L 10

1950

Jan. 18—Salvatore Sanna, Cagliari.....D 8
Feb. 8—Amadeo Deianna, Bologna.....W 10
Aug. 3—Les Allen, Milan.....L 8
Nov. 18—Raphael da Sylva, Rome.....D 8
Dec. 22—Emmanuel Clavel, Milan.....W 10

1951

Jan. 17—Billy Rattray, Paisley.....W 8
Feb. 28—Willie Whyte, Glasgow.....KO 5
Mar. 21—Jeff Tite, Glasgow.....L 8
June 9—Aldo Vinci, Rome.....W 8
July 1—Carlo Mola, Turin.....W 10
Sept. 18—Michele Palermo, Rome.....KO 4
(Italian welterweight title)

1952

Feb. 3—Emmanuel Clavel, Paris.....L 10
Feb. 25—Gilbert Lavoine, Paris....KO by 6
Apr. 12—Jimmy King, Rome.....L 10
Apr. 19—Duilio Bianchini, Rimini.....KO 7
July 3—Bruno Marostegan, Rome.....W 8
July 28—Danny Womber, Rome.....D 8
Nov. 8—Luigi Male, Civitavecchia....KO 8
(Italian welterweight title)

1953

Mar. 3—Alois Dewulf, Liege.....KO 3
Apr. 8—Kid Dussart, Liege.....LF 2
June 27—Alessandro D'Ottavio, Rome..LF 6
Dec. 18—Paolo Melis, Cagliari.....L 12
(Italian welterweight title)

1954

June 21—Franco Vescovi, Rome.....W 8
Nov. 22—Antonio Lopez, Bologna.....LF 9
Dec. 27—Jean Arville, Rome.....L 8

ANDRE VALIGNAT

French Bantamweight Champion

Born, Paris, September 8, 1926.

1949

Nov. 11—R. Goure, Montrouge.....KO 6

1950

Jan. 1—F. Vanderdonck, Lille.....W 6
Feb. 5—M. Neveux, Lille.....W 6
Feb. 16—S. Houacine, Villeneuve.....W 6
Mar. 1—E. Sniatecki, Merelbach.....L 6
Mar. 3—R. Baoudoin, Paris.....W 6
Apr. 4—J. Moncif, Montrouge.....W 8
May 9—R. Lefeuvre, Paris.....W 6
June 9—E. Paulmier, Montrouge.....W 8
July 4—A. Scotto, Paris.....L 8
Sept. 9—H. Pageot, Paris.....W 10
Oct. 8—L. Gougelin, Paris.....W 8
Nov. 11—D. Millet, Montrouge.....W 8
Dec. 15—J. Frias, Montrouge.....W 10

1951

Feb. 4—R. Gilbert, Montrouge.....W 10
Feb. 18—A. Pichard, Montrouge.....W 10
Mar. 4—F. Diguer, Montrouge.....W 10
Mar. 16—H. Pageot, Montrouge.....KO 8
Apr. 7—M. Sedraoui, Paris.....W 8
Apr. 28—Mustaphaoui, Troyes.....W 10
May 4—R. Gilbert, Montrouge.....W 10
June 9—Jean Senhadj, Paris.....D 6
Sept. 30—Maurice Tayssse, Montrouge..KO 5
Oct. 9—Gianni Zuddas, Cagliari.....D 10
Nov. 1—Young Martin, Paris.....W 10
Dec. 22—Tino Cardinale, Paris.....D 10

1952

Jan. 12—Roland Gibert, Paris.....W 10
Feb. 3—Edmond Moletto, Moutrouge...W 10
Feb. 11—Theo Medina, Paris.....W 10
Mar. 2—Donatien Millet, Montrouge..KO 9
Mar. 17—Emile Chemama, Beausoleil....W 10
Apr. 1—Dante Bini, Paris.....W 10
May 2—Germain Cailleau, Montrouge..KO 7
May 5—Louis Skena, Paris.....L 10
June 14—Marcel Mathieu, Paris.....W 10
July 18—Gianni Zuddas, Milan.....W 10
Sept. 13—Edmond Moletto, Paris.....W 10
Oct. 3—Germain Cailleau, Montrouge..W 10
Oct. 18—Maurice Sandeyron, Caen.....L 15
(vacant French bantam title)
Nov. 17—Robert Cohen, Paris.....L 10
Dec. 7—Mohamed Ouchecha,
Montrouge.....W 10

1953

Jan. 15—Dante Bini, Paris ..... W 10
Feb. 1—Louis Skena, Paris ..... W 10
Feb. 28—Gianni Zuddas, Cagliari ..... L 10
Mar. 12—Kid Andre, Strasbourg ..... KO 6
Mar. 22—Georges Ionescu, Paris ..... W 10
Apr. 9—Dante Bini, Paris ..... W 10
May 7—Sergio Milan, Paris ..... D 10
May 30—Emile Chemama, Marseilles ..... D 10
June 23—Jesus Rubio, Paris ..... W 10
July 7—Robert Mouginot, Paris ..... KO 7
Sept. 5—Jacques Loit, Paris ..... W 10
Sept. 20—Maurice Hautois, Paris ..... W 10
Oct. 18—Ali Graichi, Paris ..... KO 4
Nov. 11—Andre Younsi, Paris ..... D 8
Nov. 15—Mario D'Agata, Paris ..... D 10
Dec. 4—Guy Bonin, LeMans ..... W 10
Dec. 11—Andre Younsi, Paris ..... D 10

1954

Feb. 2—Pierre Stanzack, Paris ..... KO 8
Feb. 16—Robert Tartari, Paris ..... W 10
Mar. 25—Roberto Spina, Rome ..... W 8
Apr. 2—Jacques Louni, Montrouge ..... KO 4
May 14—Robert Tartari, Nevers ..... W 10
June 13—Dante Bini, Marseilles ..... W 15
(vacant French bantam title)
July 31—Mario D'Agata, Arezzo ..... L 10
Oct. 2—George O'Neill, Belfast ..... W 10
Nov. 6—Willie Toweel, Johannesburg ..... L 10
Dec. 10—Robert Meunier, Caen ..... W 10

HENK VAN DER ZEE

Dutch Bantamweight

Born, Sept. 6, 1929. Dutch amateur flyweight champion in 1952; competed for Holland in Olympiad in Helsinki, being eliminated in opening series of flyweight class by A. Bulakov of Russia.

1952

Oct. 13—Charles Van Damme, Rot'dam .. W 6
Nov. 13—Charles Vandeville, Rot'dam .. KO 4
Nov. 24—Pierre Andre, Rotterdam ..... KO 6
Dec. 15—Gaston Van den Bos, Rot'dam. KO 5

1953

Jan. 9—Charles Van Damme,
The Hague ..... KO 4
Mar. 2—Andre Meraint, Rotterdam ..... D 8
May 18—Andre Piens, Scheveningen ..... W 8
Sept. 15—Willibald Koch, Amst'dam ..... W 8
Oct. 20—Alex Bollaert, Amsterdam ..... W 10
Nov. 23—Emile Delplanque, Rotterdam KO 8

1954

Feb. 1—Willibald Koch, Rotterdam ..... W 10
Feb. 15—Arthur Emboule, Amsterdam .. W 10
Feb. 23—Jake Tuli, London ..... KO by 6
Apr. 15—Herman Lewandowski,
The Hague ..... KO 4
May 11—Dai Dower, London ..... L 10
June 21—Pierre Gress, Rotterdam ..... KO 5
Oct. 18—Hans Limbach, Rotterdam ..... W 8
Nov. 1—Robert Meunier, Rotterdam ..... D 8
Nov. 29—Jake Tuli, Cardiff ..... KO by 6

SALVATOR VANGI

French Featherweight

Born, Dijon, January 13, 1927.

1952

Oct. 4—M. Berthollet, Dion ..... W 6
Nov. 3—D. Desmeules, Paris ..... D 6
Nov. 15—G. Lemaire, Dombasle ..... D 6
Nov. 29—R. Lopez, Paris ..... W 6
Dec. 13—M. Berthollet, Paris ..... W 6

1953

Jan. 10—G. Lafage, Chalons ..... W 6
Feb. 7—P. Gusmini, Dijon ..... KO 5
Mar. 20—J. Dubois, Lyon ..... W 8
May 5—Andre Meraint, Paris ..... L 6
May 21—R. Beolet, Macon ..... KO 6
June 6—Mohamed Omari, Beaune ..... D 6
Dec. 4—Lejf Wadling, Gothenburg ..... D 6

1954

Jan 12—Rene Collin, Dijon ..... W 10
Jan. 21—Mohamed Omari, Paris ..... L 8
Mar. 6—Jacques Cabot, Dikon ..... L 8
May 31—Cherif Hamia, Paris ..... KO by 8
Sept. 23—Andre Meraint, Paris ..... W 8
Oct. 14—Andre Pierson, Paris ..... L 10
Nov. 21—Marcel Berthel, Dijon ..... W 10
Dec. 11—Sergio Milan, Milan ..... L 10

LOUIS VAN HOECK

Belgian Featherweight

19-12-4
(9-3)

Born, Schaerbeek, February 14, 1927.

1949

Nov. 5—R. Moine, Brussels ..... KO 5
Dec. 3—R. Moine, Brussels ..... W 6

1950

Jan. 20—Ducastel, Brussels ..... KO 1
Jan. 25—Lesqueux, Brussels ..... W 6
Feb. 3—Saetaert, Brussels ..... KO 3
Feb. 8—M. Coucke, Brussels ..... W 6
Mar. 4—Lefeuvre, Brussels ..... KO 2
Mar. 23—Ceustemans, Brussels ..... KO 2
Apr. 1—Louis Cabo, Brussels ..... W 6
Apr. 18—M. Soubry, LaLouviere ..... KO 2
May 13—Louis Cabo, Brussels ..... W 8
Aug. 26—C. Mombert, Ostend ..... D 8
Sept. 30—J. Servais, Brussels ..... W 8
Oct. 18—C. Mombert, Brussels ..... W 8

1951

Jan. 25—R. Hombert, Verviers ..... KO 2
Apr. 7—Jean Machterlinck, Brussels ..... L 12
(Belgian featherweight title)
June 10—Jo DeWilde, Antwerp ..... KO 5
Nov. 3—Rolly Black, Brussels ..... W 8
Dec. 10—Ronnie Clayton, London ..... KO 8

1952

Jan. 12—Louis Cabo, Brussels ..... W 8
Feb. 28—Maurice Forni, Paris ..... D 10
May 7—Teddy Peckham, London .. KO by 2
Sept. 7—Rudi Langer, Berlin ..... L 6
Nov. 1—Louis Cabo, Brussels ..... L 12
(Belgian featherweight title)
Dec. 7—Pierre Carrara, Lille ..... L 10

1953

Jan. 12—Juan Alvarez, Cuesmes ..... L 8
Feb. 7—Pierre Carrara, Brussels .. KO by 9
Apr. 18—Jacques Dumesnil, Brussels ..... L 8
Oct. 28—Andre Clabec, Brussels ..... W 10
Nov. 24—Juan Alvarez, Cuesmes ..... L 10
Dec. 27—Jacques Bataille, Lille ..... L 10

1954

Feb. 27—Louis Cabo, Brussels ..... D 12
(Belgian featherweight title)
Sept. 8—Juan Alvarez, Brussels ..... D 10
Oct. 21—Seraphin Ferrer, Paris ..... KO by 6
Nov. 15—Piet van Klaveren, The Hague .. L 10

FRITS VAN KEMPEN

Dutch Welterweight

Born, Rotterdam, July 26, 1926.

As amateur, won Holland welterweight title in 1948; was member of Dutch team at London Olympiad but did not compete.

1949

Feb. 1—Remy Leys, Antwerp ..... L 6
Feb. 20—L. Poppes, Rotterdam ..... KO 6
Mar. 28—Debruex, Rotterdam ..... KO 6
Apr. 12—Meilasseux, Rotterdam ..... KO 6
May 16—J. v. Dononck, Rotterdam ..... W 8
May 30—Matheyssen, Rotterdam ..... W 8
Oct. 10—Ali Amrane, Rotterdam ..... W 8

1950

Feb. 26—Jan Nicholaas, Rotterdam ..... L 8
Mar. 26—Dekeukelier, Rotterdam ..... WF 3
Apr. 3—Pierre Mougin, Rotterdam ..... W 8
Oct. 3—R. Busin, Rotterdam ..... W 8
Nov. 6—Ray Lewis, Rotterdam ..... W 6
Nov. 27—Remy Leys, Rotterdam ..... KO 4

1951

Mar. 19—Gus Vertongen, Amsterdam ... KO 2
Apr. 2—Kid Eugene, Rotterdam ..... L 10
May 28—Ver Romain, Rotterdam ..... D 8
Oct. 1—A. Devenie, Rotterdam ..... KO 4
Oct. 22—H. Minot, Rotterdam ..... KO by 6
Nov. 19—A. Lefin, Rotterdam ..... KO 5

1952

Jan. 21—Lucien Rudel, Rotterdam ..... W 10
Feb. 11—Edouard Collet, Rotterdam ..... W 8
Mar. 15—Harry Mino Rotterdam ..... W 10
May 12—Camille Milo, Rotterdam ..... KO 2
Sept. 22—Antoine Aelbrecht, Rotter'm KO 3
Oct. 13—Maurice Bombaert, The Hague .. W 8
Nov. 3—Kid Louis, Rotterdam ..... KO 6
Nov. 13—Chris Christensen,
Copenhagen ..... KO by 5

1953

Jan. 20—Enrico Martina, Rotterdam.....D 8
Mar. 23—Sochir Cheraka, Rotterdam....W 10
May 18—Nico Schoenmaker, Scheveningen .....L 12
(Dutch welterweight title)
Oct. 6—Alois Brand, Rotterdam.....W 8
Nov. 24—Leon Martina, Rotterdam....KO 2

1954

Feb. 1—Herbert Glaser, Rotterdam KO by 5
May 3—Theun Brommer, Rotterdam....W 12
(vacant Dutch welterweight title)
May 31—Theun Brommer, Rotterdam....L 12
(Dutch welterweight title)
June 21—Emile Zilli, Rotterdam.....W 8
Sept. 6—Richard Denis, Rotterdam.....KO 6
Sept. 27—Herbert Glaser, Rotterdam ...KO 1
Oct. 18—Alois Dewulf, Rotterdam .....W 10
Nov. 29—J. Munnichoff, Rotterdam ....LF 2

BEP VAN KLAVEREN

Dutch Welterweight

Born, Rotterdam, Holland, September 26, 1909. As amateur, won Olympic featherweight championship at Paris in 1928.

1928

—Arthur Willick, Rotterdam...KO 4
—George LeFevre, Rotterdam..KO 8

1929

July 17—Jules Steyaert, Rotterdam.....W 10
Aug. 28—Nicola Wilk, Rotterdam.....WF 4
Sept. 28—Kid Robert, The Hague.....KO 4
Oct. 30—Young Lefebvre, Rotterdam...LF 6
Nov. 18—Jan Nicolaas, The Hague.....KO 7
Nov. 30—George Pook, London .....W 15
Dec. 25—Dedenen, Rotterdam.....WO 3

1930

Jan. 8—Billy Street, Portsmouth.....W 15
Jan. 13—Horace Barber, Sweden.....W 15
Jan. 28—Jack Hudson, Manchester....KO 11
Feb. 18—Len Sanders, Rotterdam.....W 15
Mar. 17—Haydn Williams, The Hague....W 10
Apr. 1—Harry Brooks, Manchester.....L 15
Apr. 28—Charley Mack, Rotterdam.....W 10
May 7—Porthaels, The Hague.....W 10
June 14—Charley Roggers, Johan'sburg..W 10
July 5—George Purchase, Johan'sburg..W 10
Aug. 2—Len Smith, Johannesburg.....L 12
Nov. 3—Henri Vuillamy, Rotterdam....W 10
Nov. 7—Otto Czirson, Hamburg.....D 10

1931

Jan. 8—Hein Domgoergen, The Hague..W 10
Feb. 9—Otto Czirson, Rotterdam.....KO 5
Feb. 17—Franz Dubbers, Berlin.....D 8
Apr. 20—Len Sanders, Rotterdam.....D 10
July 19—Francois Sybille, Rotterdam...KO 2
(E.B.U. European lightweight title)
Oct. 5—Jimmy Hunter, The Hague....W 10
Oct. 10—Harry Corbett, Bristol.....W 15
Nov. 17—Henri Scillie, The Hague.....W 15
Dec. 16—Henri Scillie, Brussels.....KO 4

1932

Jan. 4—Louis Saerens, Antwerp.....L 10
Mar. 3—Francois Sybille, Brussels.....D 15
May 2—Len Smith, Rotterdam.....W 10
June 5—Victor Deckmyn, Rotterdam..KO 5
July 18—Cleto Locatelli, Rotterdam.....L 15
Oct. 21—Paoli Villa, New York.....W 6
Nov. 28—Eddie Ran, New York.....W 10

1933

Jan. 9—Phil Rafferty, New York.....W 10
Mar. 17—Baby Joe Gans, New York.....W 8
Mar. 31—Jimmy Phillips, New York.....W 8
May 6—Herman Perlick, Albany.....W 10
May 12—Billy Petrolle, New York..KO by 4
Nov. 16—Stanislaus Loayza, Brooklyn...W 10

1934

Jan. 5—Tony Falco, New York.....W 10
Jan. 13—Benny Levine, Brooklyn.....KO 3
Jan. 25—Phil Rafferty, Brooklyn.....W 10
Mar. 16—Frankie Petrolle, Baltimore....W 10
Apr. 30—Eddie Shapiro, Baltimore.....KO 7
May 9—Joe Rois, New York.....D 10
Oct. 30—Ceferino Garcia, Los Angeles...L 10
Dec. 7—Ceferino Garcia, Hollywood....W 10

1935

Jan. 28—Young Corbett, III, San Fran...L 10
Feb. 22—Young Corbett, III, San Fran...L 10
Apr. 9—Carlos Solomon, Los Angeles..W 10
May 25—Kid Azteca, Hollywood.....W 10
May 12—Al Manfredo, Fresno.....D 10
Dec. 26—Jack Carroll, Sydney.....L 15

1936

Feb. 6—Jack Carroll, Sydney.....L 15
Nov. 6—Glen Lee, Hollywood.....L 10

1937

Feb. 11—Charles Pernot, Rotterdam.....W 10
Apr. 26—Jerome Wegner, Rotterdam..KO 6
June 11—Gustav Eder, Rotterdam..KO by 8
Oct. 11—Gilbert Jamsin, The Hague...KO 4
Nov. 8—Nestor Charlier, Rotterdam....W 10
Dec. 10—Jack Ulrich, Amsterdam.....KO 3

1938

Jan. 10—Roger Stepanci, Rotterdam.....W 10
Feb. 7—Kid Tunero, Rotterdam.....W 10
Mar. 21—Jean Simon, Rotterdam.....W 10
Mar. 21—Anton Christoforidis, Rot'dam..W 10
July 17—Edouard Tenet, Rotterdam.....W 15
(E.B.U. European welterweight title)
Aug. 15—Harry Rothier, Rotterdam.....W 10
Nov. 14—Anton Christoforidis, Rot'dam..L 15
(E.B.U. European middleweight title)

1939

Feb. 13—Paddy Roche, Rotterdam.....W 10
Mar. 9—Jo Besselman, Berlin.....D 12
Apr. 3—Kid Janas, Rotterdam.....W 10
May 14—Al Baker, Rotterdam.....W 10
June 25—Assane Diouf, Rotterdam.....W 10
July 24—Cleto Locatelli, Rotterdam.....W 10
Nov. 14—Edouard Tenet, Rotterdam.....L 15
(E.B.U. European welterweight title)

1940

Jan. 9—Ernie Vigh, New York.....W 8
Jan. 27—Jay Macedon, Brooklyn.....W 8
Feb. 24—Augie Arellano, Brooklyn.....D 8
Mar. 14—Milt Aron, Chicago.....L 10

1941-1946

In Dutch Army

1947

Apr. 15—Jan Schoen, Amsterdam.....KO 4
May 13—Georges Posno, Rotterdam.....KO 6
Aug. 10—Luc van Dam, Rotterdam....KO 8
(Dutch middleweight title)
Sept. 5—Luc van Dam, Amsterdam..KO by 9
(Dutch middleweight title)

1948

Apr. 6—Des Jones, Rotterdam.....W 10
Apr. 13—Leon Fouquet, Rotterdam.....W 10
May 15—Luc van Dam, Amsterdam.....L 12
(Dutch middleweight title)
July 15—Harry Bos, Amsterdam.....KO 5
July 28—Alex Novotny, Amsterdam....KO 3

1949-1953

Inactive

1954

Jan. 7—Tino Pierluigi, Rotterdam.....W 8
Feb. 15—Kit Pompey, Amsterdam.....W 10
Apr. 15—Alois DeWulf, The Hague.....W 10
May 21—Santos Martins, The Hague....W 10
June 21—Herbert Glaser, Rotterdam...KO 2
Sept. 6—Terry Ratcliffe, Rot'dam..KO by 4
Oct. 4—Jimmy Lyggett, The Hague ....W 10
Nov. 1—Terry Ratcliffe, Rotterdam ...KO 8

PIET VAN KLAVEREN

Dutch Lightweight Champion

Competed for Holland in 1952 Olympiad at Helsinki; eliminated in second series of junior welterweight class by T. Milligan of Ireland.

1953

Oct. 6—Hans Nesemann, Rotterdam..KO 6
Oct. 20—Elie Trefois, Amsterdam.....W 8
Nov. 24—Fernand Mathys, Rotterdam..KO 2

1954

Jan. 7—Kid le Noir, Rotterdam.....W 8
Feb. 15—Allan Tanner, Amsterdam.....D 10
Mar 8—Willi Gelhaar, Rotterdam.....KO 9
Mar. 29—Ludwig Petri, Rotterdam.....W 8
Apr. 26—Karl-Heinz Bick, Rotterdam....W 10
May 21—Allan Tanner, The Hague.....W 10
June 21—Klaus Miska, Rotterdam.....W 8
Sept. 6—Charles Colpin, Rotterdam.....W 8
Oct. 18—Henk Klok, Rotterdam.....KO 7
(Dutch lightweight title)
Nov. 15—Louis van Hoeck, The Hague...W 10

JOHNNY VAN RENSBURG

South African Lightweight Champion

As amateur, competed for South Africa in 1952 Olympiad in Helsinki; was eliminated in opening series of lightweight class by Americo Bonetti of Argentina.

1953

Jan. 31—Ronnie Muller, Jo'burg.....W 4
Mar. 21—Benny Niewenhuizen, Jo'burg..W 4
Apr. 11—Karl Brandt, Kroonstad.....KO 3
May 9—Johnny van Blerk, Jo'burg....KO 3
Aug. 29—Gordon Goodman, Jo'burg.....D 10

1954

Jan. 30—Tony Habib, Johannesburg.....W 12
(South African lightweight title)
Mar. 9—Tony Lombard, Johannesburg..W 10
May 8—Tony Lombard, Johannesburg..W 8
July 30—Tony Lombard, Durban.....W 10
Oct. 2—Harry Walker, Johannesburg..W 6
Nov. 6—Billy Wells, Bloemfontein....KO 4

RON VARCOE

Australian Lightweight

1948

Apr. 28—Ron Wilson, Melbourne.....L 10
June 23—Chic Edwards, Melbourne.....D 8
July 10—Ian Bignall, Melbourne.....L 10
July 31—Art Jacobsen, Melbourne.....L 10
Aug. 18—Chic Edwards, Melbourne.....D 10
Sept. 1—Chic Edwards, Melbourne.....W 10
Oct. 2—Russ Woods, Melbourne....KO by 11
Nov. 20—Chic Edwards, Melbourne.....W 10

1949

Feb. 5—Ron Wilson, Melbourne....KO by —
June 24—Norm Tymms, Melbourne.....L 8
Aug. 10—Norm Tymms, Melbourne.....L 8
Oct. 8—Gordon Landers, Melb'ne..KO by 10

1950

July 1—Ron Wilson, Melbourne.....L 10
Aug. 12—Johnny Dale, Melbourne.....W 8
Sept. 1—Vin Woods, Melbourne.....W 8
Sept. 15—Vin Woods, Melbourne.....W 10
Sept. 23—Johnny Dale, Melbourne.....W 10
Sept. 29—Vin Woods, Melbourne.....W 10
Oct. 27—Tom Chester, Melbourne.....D 10

1951

Jan. 26—Jim Sullivan, Melbourne.....L 10
Feb. 9—Danny Hirsch, Melbourne.....L 10
Mar. 9—Vin Woods, Melbourne.....W 10

1952

Feb. 22—Brian McCoy, Melbourne.....W 8
Apr. 18—Harold Piper, Melbourne.....W 10
May 3—Teddy McCoy, Newcastle.....L 12
May 16—Ron Wilson, Melbourne.....KO 5
June 20—Frank Aarons, Melbourne.....W 10
Aug. 22—Peter Rodgers, Melbourne.....L 10
Oct. 17—Jim Adams, Melbourne.....W 10
Oct. 25—Danny Hirsch, Melbourne.....L 12

1953

Jan. 30—Barney Walker, Melbourne.....D 12
Feb. 19—Ray Coleman, Leichhardt.....D 12
Mar. 12—Ken Wenman, Leichhardt.....W 12
Apr. 2—Ray Coleman, Leichhardt.....L 12
Apr. 24—Col Douglas, Brisbane.....L 12
Dec. 4—Con Robb, Melbourne.....L 8

1954

Jan. 15—Len Harrison, Melbourne.....L 8
June 25—Bobby Small, Melbourne.....L 8
July 16—Freddie Whyte, Melbourne.....L 10

UMBERTO VERNAGLIONE

Italian Welterweight

Born, Taranto, April 24, 1933.

1953

Feb. 15—Rovinelli, Milan.....W 6
Feb. 26—Ivo Tramontano, Taranto.....KO 1
June 24—Livio, Milan.....KO 2
July 10—Casellato, Milan.....W 6
Aug. 12—Danilo Bottoni, Taranto.....KO 1
Aug. 29—Fausto Boarato, Bari.....KO 2
Sept. 19—Sylvano Locatelli, Bari.....KO 8
Nov. 4—Mario Ursini, Milan.....W 8
Dec. 4—Andre Guyon, Milan.....W 8
Dec. 28—Paolo Pozzi, Bologna.....KO 3

1954

Jan. 11—Duilio Bianchini, Bologna.....W 8
Jan. 25—Luigi Coluzzi, Bologna.....L 10
Mar. 6—Giovanni Bidini, Bari.....KO 3
Mar. 17—Louis Caucino, Milan.....KO 1
May 17—Luigi Male, Bologna.....W 10
June 16—Antonio Lopez, Milan.....W 8
Sept. 3—Luigi Male, Rome.....KO 2
Sept. 24—Gerard Laurent, Milan.....KO 3
Oct. 3—Stefano Bellotti, Bologna.....W 10
Oct. 25—Franco Rizzotti, Taranto.....KO 2
Dec. 23—Vincent O'Kine, Milan.....KO 7

FRANCO VESCOVI

Italian Welterweight

Born, Colonna, January 28, 1930.
Competed for Italy in 1952 Olympiad at Helsinki; was eliminated in third series of welterweight class by Serge Scherbakov of Russia.

1953

Jan. 24—Vittorio Fuiano, Civ'chia.....W 6
Feb. 28—Louis Gueant, Paris.....KO 2
Mar. 8—Henri Goya, St. Jean de Luz....LF 7
Mar. 17—David Gondolo, Paris.....W 6
Mar. 31—Jean Boitel, Paris.....KO 1
July 23—Gerolamo Piu, Milan.....KO 3
Sept. 5—Luigi Coluzzi, Rome.....L 8
Nov. 10—Rene Jacaze, Paris.....L 10
Nov. 27—Valere Benedetto, Paris.....W 8

1954

Jan. 27—Dante Madella, Milan.....KO 3
Feb 15—Nino Manconi, Rome.....W 8
Apr. 12—Duilio Bianchini, Bologna.....W 8
Apr. 28—Domingo Lopez, Bologna.....W 10
May 19—Herbert Glaser, Florence.....W 8
May 31—Gilbert Ussin, Bologna.....D 10
June 21—Luigi Valentini, Rome.....L 8
Aug. 22—Duilio Bianchini, Rimini.....D 10
Sept. 23—Jean Arville, Rome.....W 8
Dec. 6—Jean Ruellet, Bologna.....D 10
Dec. 29—Jack Subero, Milan.....W 8

BRUNO VISINTIN

Italian Lightweight

Born LaSpezia, November 23, 1932. As member of Italian team, competed in 1952 Olympic Games at Helsinki; reached semi-final round of "light-welterweight" class and was outpointed by Charley Adkins of United States.

1952

Sept. 24—Max Gehring, LaSpezia.....W 6
Oct. 25—Nicola D'Amata, Naples.....KO 3
Nov. 12—Enzo Corregioli, LaSpezia.....W 6
Nov. 22—Andre Coschiera, Naples.....KO 1
Dec. 17—Evo Savini, LaSpezia.....KO 7

1953

Jan. 24—Mario Rosellini, Civ'ecchia....W 8
Feb. 25—Frank Hermal, LaSpezia.....W 10
Apr. 22—Silvio Roteglia, LaSpezia.....W 8
June 2—Dalle Luche, LaSpezia.....W 6
June 20—Felice Gallo, Milan.....W 6
June 29—Giovanni Paini, Naples.....W 8
July 11—Emilio Marconi, LaSpezia.....W 10
Aug. 12—Jean Labalette, San Remo.....W 8
Sept. 16—Giorgio Bastogi, Aulla.....W 6
Dec. 21—Beppe DiJoanni, LaSpezia.....W 10

1954

Jan. 21—Giovanni Bidini, Rome.....KO 5
Mar. 1—Willi Gelhaar, Bologna.....KO 4
Mar. 29—Marcello Padovani, Bologna...W 10
May 13—Duilio Loi, Milan.....L 15
(European and Italian lightweight titles)
June 7—Jo Janssens, LaSpezia.....W 10
July 9—Frank Flannery, Melbourne....W 12
July 27—Ivor Germain, Melbourne.....W 12
Aug. 27—Augustin Argote, Melbourne..W 12
Oct. 11—Augustin Argote, Sydney.....L 12
Nov. 12—Jo Janssens, Melbourne.....W 12

JEFF WALTERS

Scarborough, England, Lightweight

Born, July 5, 1931.

1950

May 29—Jock McCready, Scarborough..KO 1
Dec. 12—Jack Gyatt, Spalding.....W 4

1951

Jan. 16—Tommy Prowett, Spalding....KO 3
Mar. 20—Colin Malone, Spalding.....W 6
Apr. 6—Colin Malone, Mexborough....W 6
May 21—Tommy Duffy, York.....KO 3
June 8—Peter Smith, Mexborough.....D 6
June 30—Bob Hodgson, Ryhope.....W 6
July 11—Charley Simpkins, York.....L 6
Aug. 7—Charley Simpkins, Pickering..W 6

Aug. 27—Tommy Rushworth, Scarboro' ..... KO by 2
Sept. 10—Tommy Rushworth, Scarboro'..W 6

1952

Feb. 4—Brian Smith, Cheltenham.....W 6
Mar. 3—Ron Coleman, Cheltenham....KO 6
May 26—Ron Jackson, W. Hartlepool...KO 4
June 27—Jimmy Ford, Newcastle.....L 6
July 21—Jimmy Ford, Sunderland.....W 8
Aug. 18—Dan Collie, W. Hartlepool.....W 6
Sept. 8—Jimmy Ford, Newcastle.....L 8
Nov. 25—Dan Collie, Bury.....W 8

1953

Apr. 23—Colin Harrison, Doncaster.....L 6
Aug. 12—Ron Tyson, Bolsover.....W 6
Oct. 8—Syd Greb, Liverpool.....L 6
Oct. 30—Syd Greb, Blackpool.....KO by 1
Dec. 4—Tommy Mason, Blackpool.....KO 5
Dec. 15—Darkie Hughes, Willenhall.....L 8

1954

Feb. 11—Emrys Jones, Liverpool.....D 8
Mar. 1—Tony Brazil, Gr. Yarmouth.....W 6
Mar. 12—Emrys Jones, Blackpool...KO by 4
Aug. 9—Brian Jelley, Carlisle.....W 8
Oct. 21—Kurt Ernest, Liverpool.....LF 2
Oct. 28—Leo Molloy, Liverpool.....L 6
Nov. 29—Billy Cobb, E. Kirby.....KO by 8

PETER WATERMAN

15-0-1

London (Clapham), England, Welterweight
Won A.B.A. light welterweight championship in 1952; competed for Great Britain in Helsinki Olympiad; was eliminated in second series by A. Webster of South Africa.

(12-0)

1952

Dec. 2—Wally Webb, Empress Hall....KO 1

1953

Jan. 5—Tommy Organ, Walworth.....KO 1
Feb. 24—Jack Armstrong, Albert Hall...D 6
Apr. 20—Laurie Davies, Albert Hall.....W 6
Oct. 6—Ron Ball, Albert Hall .....KO 4
Nov. 2—Bert Middleton, Croydon.....KO 3
Nov. 17—Johnny Hunt, Albert Hall.....KO 2

1954

Jan 11—Pat Guttridge, Wembley.....KO 2
Feb. 23—Algar Smith, Albert Hall.....KO 3
Mar. 29—Pat Guttridge, Croydon.....KO 3
Apr. 26—Peter Smith, Stoke New'gton..KO 3
May 18—Johnny Carrington, Alb. Hall..KO 3
June 3—Jack Thornbury, Wembley....KO 2
Oct. 19—Santos Martins, Albert Hall....W 6
Nov. 2—Boswell St. Louis, Marylebone..W 8
Dec. 1—Bernie Newcombe, Marylebone ..... KO 4

RENE WEISSMANN

15-2-1

French Welterweight

(7-0)

Born, Strasbourg, January 2, 1930.

As member of French team, competed in 1952 Olympic Games at Helsinki; reached third round in "light-welterweight" class and was outpointed by Viktor Mednov of Russia.

1953

Feb. 21—Robert Masliah, Paris.....KO 6
Mar. 26—Bachir Boukalfa, Paris.....KO 2
Apr. 15—Roger Gade, Paris.....KO 2
May 7—Simon Giradot, Paris.....W 8
June 4—Robert Billt, Paris.....W 8
Sept. 24—Andre Couetin, Paris.....KO 6
Oct. 23—Marcel Beaumais, Paris .....W 6
Dec. 5—El Djouer, Biarritz.....KO 4

1954

Jan. 21—Georges Macaire, Paris.....W 8
Feb. 11—Augustin Ussin, Paris.....W 8
Mar. 6—Roman Dabrowski, Biarritz.....W 8
Mar. 17—Rene Lacaze, Paris.....D 10
Apr. 15—Bouadjemi Mokhfi, Paris.....W 8
Apr. 29—Jean Julien, Paris.....KO 5
June 12—Rene Lacaze, Sochaux.....L 10
Oct. 21—Jacques Herbillon, Paris.....KO 5
Nov. 11—Bruno Marostegan, Paris.....W 10
Dec. 20—Mario Ciccarelli, Paris.....L 10

KEN WENMAN

Australian Featherweight

Born, Botany, N.S.W., December 30, 1926. Began boxing in 1945 and through 1950 engaged in 33 bouts; won 26; drew 1; lost 6.

1951

May 24—Charley Dunn, Leichhardt..KO by 1

1952

Aug. 14—Norm Miller, Leichhardt.....W 8
Oct. 16—Arthur Kelly, Leichhardt.....D 12

1953

Feb. 5—Ray Coleman, Leichhardt.....NC 8
Mar. 18—Ron Varcoe, Leichhardt.....L 12
Mar. 26—Vin Woods, Leichhardt.....W 12
July 23—Trevor King, Leichhardt.....L 15
Sept. 14—Joe McNally, Omaru.....W 10

1954

Mar. 6—Ray Coleman, Broken Hill..KO by 9
Apr. 3—Johnny Wheeler, Broken Hill..KO 4
Apr. 10—Barry Hatcher, Broken Hill ..... KO by 11
May 6—Russell Sands, Leichhardt.....LF 12
June 7—Joe McNally, Dunedin.....KO by 6

GERHARD WENZEL

7-2
(3-0)

German Middleweight

1953

Feb. 15—Mathias Luyten, Dortmund....W 6
May 15—Emil Zanl, Munich.....KO 3
June 6—Herbert Escher, Cologne.....KO 6
Aug. 2—Mathias Luyten, Dortmund.....W 6
Sept. 12—Karl-Heinz Bucher, Essen.....L 6
Oct. 8—Ernst Zetzmann, Hamburg.....L 6

1954

Apr. 4—Dante Madella, Dortmund....KO 3
July 25—Rene Sauvage, Cast-Raux.....W 6
Sept. 12—Snucky DeBruin, Dortmund....W 6

JOHNNY WHEELER

Australian Featherweight

1949

July 1—Jim Sullivan, Melbourne.....W 8
Aug. 20—Jim Sullivan, Melbourne.....KO 4
Sept. 16—Bluey Wilkins, Melbourne.....W 10
Sept. 23—Gordon Richards, Melbourne..W 10
Nov. 9—Jim Sullivan, Melbourne.....KO 2
Nov. 25—Gordon Landers, Melbourne..KO 9
Dec. 23—Charley Dunn, Melbourne.....D 12

1950

Mar. 24—Bluey Wilkins, Melbourne.....W 12
Apr. 28—Ken Rushgrove, Melbourne....W 10
May 20—Norm Tymms, Melbourne.....W 12
July 14—Tony Hall, Melbourne.....W 8
Sept. 2—Norm Foster, Melbourne.....KO 9
Oct. 6—Cyril Roberts, Melbourne.....W 12
Nov. 3—Bluey Wilkins, Melbourne.....W 12

1951

Mar. 9—Noel Delphine, Melbourne....KO 5
June 8—Gordon Meredith, Melbourne ..... KO by 2
July 13—Gordon Meredith, Melbourne KO 1
Aug. 24—Wal Dugan, Melbourne.....W 12
Dec. 13—Sigi Tennebaum, Leichhardt...D 12

1952

Mar. 17—Trevor King, Sydney.....L 12

1953

May 23—Barry Hatcher, Melbourne.....L 12
May 29—Frank Aarons, Melbourne.....W 10
July 3—Brian Smith, Melbourne.....KO 3
Oct. 15—Kevin James, Leichhardt.....L 12
Nov. 7—Trevor King, Broken Hill..KO by 7

1954

Mar 5—Jimmy Wilde, Melbourne.....W 12
Apr. 3—Ken Wenman, Broken Hill..KO by 4
June 3—Russel Sands, Leichhardt.....W 12
June 15—Harry O'Sullivan, Sydney.....KO 3
July 5—Colin Shanks, Invercargill.....W 10
Sept. 10—Vic Lovett, Melbourne.....KO 6
Oct. 8—Peter Roeten, Brisbane.....W 12
Nov. 26—Russell Sands, Brisbane.....L 12

FRED WHITE

Australian Featherweight
(Early record unavailable)

1954

Mar. 19—Kev Halls, Melbourne.....L 8
July 2—Ray Watterson, Melbourne....KO 3
July 9—Laurie Gordon, Melbourne....KO 5
July 17—Ron Varcoe, Melbourne.....W 10
Sept. 17—Tedy McCoy, Melbourne.....KO 6
Oct. 15—Harold Piper, Melbourne.....W 12
Oct. 29—Teddy McCoy, Melbourne.....W 8

WERNER WIEGAND

Luxembourg Heavyweight

Born, Dortmund, Germany, September 1, 1927.

1949

Dec. 11—Jacquemain, Luxembourg ....KO 2

1950

Jan. 7—Edmond Bulcourt, Luxembourg .....KO 1
Feb. 5—Albert Scohy, Luxembourg....KO 2
Mar. 5—Ernest Chalono, Luxembourg....W 8
Apr. 16—Terzo del Pin, Luxembourg....KO 1
May 21—Bernard Stalica, Luxembourg..KO 6
May 26—Robert Masson, Thionville....KO 2
July 4—L. Riva, Luxembourg.....KO by 7
Aug. 20—Herbert Wiese, Trier.....W 8
Sept. 30—Georges Rogiers, Luxembourg..KO 7
Oct. 29—Prosper Beck, Luxembourg....KO 1
Nov. 11—Ernest Chalono, Ghant.....KO 10
Nov. 14—Bernardo Pacini, Antwerp.....W 6
Dec. 26—Richard Grupe, Hamburg.....KO 3

1951

Feb. 18—Jan Klein, Luxembourg.....KO 4
Feb. 25—Gunther Nurnberg, Berlin.....W 6
Mar. 18—Hans Tiedke, Luxembourg....KO 10
Apr. 29—Al Hoosman, Berlin.....D 6
May 5—Winnfried Henne, Luxembourg W 8
June 3—Piet Wilde, Luxembourg.....KO 2
June 24—Heinz Titze, Berlin.....KO by 2
July 11—Giovanni Ferrari, Dortmund..KO 7
Sept. 30—Gunther Nurnberg, Luxembourg .....W 10

1952

Mar. 2—Wilson Kohlbrecher, Luxembourg .....KO 8
Apr. 20—Hugo Salfeld, Luxembourg.....W 10
June 7—Stephane Olek, Luxembourg....D 10
July 20—Al Hoosman, Dortmund.....D 8
Oct. 4—Heinz Titze, Luxembourg.....W 10
Nov. 2—Tommy Farr, Dortmund.....W 8
Dec. 10—Johnny Williams, London KO by 5

1953

Feb. 15—Hugo Salfeld, Dortmund.....D 8
Mar. 8—Gunter Nurnberg, Hamburg KO by 7
May 15—Kurt Schiegl, Vienna.....L 10
Oct. 4—Robert Eugene, Luxemb'g..KO by 4
Nov. 29—Hannes Scherbaum, Luxembourg .....KO 3

1954

Jan. 22—Prosper Beck, Berlin.....W 6
Jan. 30—Heinz Seelisch, Luxembourg...W 8
Feb. 7—Lucien Touzard, Luxembourg..W 8
Mar. 7—Winnfried Henne, Luxembourg .....KO 1
Apr. 4—Robert Eugene, Luxembourg...W 8
May 16—Wilson Kohlbrecher, Essen..KO by 8
Oct. 5—Gunter Nurnberg, Luxembourg .....W 8
Nov. 5—Ingemar Johansson, Gothenburg .....KO by 4

PIET WILDE

Belgian Heavyweight

Born in Bruges, Belgium, 1923.

1945

Aug. 18—Pol Goffaux, Middlekerque ...L 8
Oct. 6—Ivan Stapers, Ostende .....KO 2

1946

Jan. 9—P. Baeken, Brussels .....KO 5
Jan. 16—G. Lavasseur, Brussels .....KO 6
Jan. 26—Robert Eugene, Brussels .....W 8
Mar. 9—Robert Eugene, Bruges .....W 8
Mar. 24—P. van Deuren, Gand .....W 12
(Belgian Heavyweight Title)
Sept. 28—Wyddock, Ostend .....KO 1
Oct. 20—P. Baeken, Ostend .....W 10
Nov. 13—P. van Deuren, Brussels .....KO 10

1947

Feb. 15—Momi Giusto, Brussels .....W 10
Mar. 22—Jan Klein, Bruges .....W 10
Apr. 11—Gunner Barlund, Stockholm..WF 10
Oct. 6—Jack London, Nottingham .....L 10
Oct. 8—G. de Paolis, Brussels .....KO 3
Oct. 18—Robert Eugene, Brussels ..KO by 7
Nov. 5—Stephane Olek, Brussels ...KO by 8

1948

Jan. 9—Carl Nielsen, Copenhagen..KO by 1
Feb. 6—Carl Nielsen, Copenhagen .....L 8
Apr. 21—Robert Eugene, Brussels .....W 12
(Belgian heavyweight title)
Oct. 20—Albert Coulbaly, Brussels ....W 3
Oct. 27—Kurt Schiegl, Brussels .....L 8

1949

Mar. 21—Jack London, Middlesbrough...W 8
Apr. 10—Arne Sundin, Oeredro.....KO 6
Aug. 17—Johnny Williams, Porthcawl....L 10
Oct. 3—Earl Walls, Manchester...KO by 1

1950

Jan. 20—Nisse Anderssen, Stockholm...W 10
Jan. 24—Johnny Williams, London..KO by 4
Mar. 29—Emile Bentz, Brussels.....W 10
June 16—Paddy Slavin, Belfast.....W 10
Nov. 6—Tommy Farr, Leicester....KO by 3
Nov. 14—Albert Scohy, Antwerp.....KO 3
Nov. 28—Jan Declercq, Antwerp.....KO 2
Dec. 21—Jeff Kloeck, Antwerp.....KO 6

1951

Jan. 23—Ray Degl'Innocenti, Antwerp KO 7
Mar. 22—Hein ten Hoff, Hamburg...KO by 1
June 2—Werner Wiegand, Luxembourg .....KO by 2
June 30—Ray Degl'Innocenti, Marseilles .....KO 5
Aug. 19—Heinz Neuhaus, Hanover..KO by 2

1952

Mar. 14—Robert Eugene, Bruges.....W 12
(vacant Belgian heavyweight title)
Apr. 23—Bernard, Ostend.....W 10

1953

July 25—Hans Brendemuehl, Krefeld....W 8
Aug. 23—Hans Friedrich, Lingen.....D 8
Oct. 8—Hans Friedrich, Bruges.....W 10
Dec. 11—Al Bernard, Ostend.....KO 10
(Belgian heavyweight title)

1954

Jan. 31—Heinz Neuhaus, Dusseldorf .....KO by 4
May 22—Robert Eugene, Brussels...KO by 1
(Belgian heavyweight title)

ALLEN WILLIAMS

Australian Heavyweight

1950

—Mick Parkes, Penrith.....KO 2
—Alan Stewart, Hornsby.....KO 3
—Wal McLeod, Melbourne.....W 6
—John Dean, Melbourne.....W 6

1951

—Al Green, Melbourne.....W 6
—Al Green, Melbourne.....W 8
Dec. 21—Reg Mack, Melbourne.....W 10

1952

Aug. 21—Cec Meredith, Sydney.....W 6
Oct. 16—Andrew LaMotta, Sydney.....KO 4
Dec. 6—Norrie Bell, Gloucester.....KO 7

1953

Feb. 13—Alex Buxton, Singapore.....L 10
Apr. 27—Rudolph Crivac, Sydney.....W 8
May 18—Rudolph Crivac, Sydney.....W 8
July 16—Rudolph Crivac, Parramatta..KO 7
Sept. 4—Kelly Couper, Brisbane.....W 12
Sept. 19—Ken Brady, Broken Hill.....W 12
Nov. 28—Doug Brown, Broken Hill....KO 13

1954

Feb. 8—Albert Gall, Sydney.....KO 7
Feb. 27—Norm Harvey, Redfern.....NC 7
Apr. 5—Rudy Crivac, Sydney.....W 12
Apr. 8—Kitione Lave, Leichhardt..KO by 8
July 31—Jack Dempsey, Inverell.....KO 4
Sept. 2—Merv Cobb, Leichhardt.....KO 3

JOHNNY WILLIAMS

Rugby, England, Heavyweight

Born, Barmouth, Wales, Dec. 25, 1926.

1946

Apr. 15—Joey Williams, Birmingham...W 8
June 4—Harry O'Grady, Rugby.....KO 4
Sept. 24—Jim Hollis, Birmingham.....W 8
Nov. 4—Joe Burt, Birmingham.....W 8
Dec. 9—Tommy Bostock, Market Harborough .....KO 4

1947

Feb. 10—Ted Barter, Oxford.....KO 3
Feb. 24—Art Owen, Kettering.....KO 6

JOHNNY WILLIAMS, England

Mar.	19—Wally With, Islington	W	8
Mar.	24—Joe Kerry, Birmingham	KO	5
Apr.	3—Paddy Roche, Leamington	KO	7
June	17—Johnny Houlston, Newport	D	8
July	7—Bernard O'Neill, Wembley	KO	2
Aug.	12—Jimmy Carroll, Wembley	KO	5
Sept.	16—Trevor Burt, Rugby	KO	2
Nov.	3—Jim Carrol, Leicester	KO	5
Nov.	10—George Barratt, Coventry	KO	3
Nov.	24—Doug Richards, Cheltenham	W	8
Dec.	2—Reg Spring, Rugby	L	8
Dec.	24—Doug Richards, Cheltenham	W	8
	1948		
Jan.	15—Des Jones, Smethwick	W	8
Jan.	26—Matt Locke, Coventry	KO	1
Feb.	12—Allan Cooke, Hull	KO	1
Feb.	17—Billy Phillips, London	KO	3
Mar.	11—Sid Falconer, Smethwick	KO	3
Apr.	20—Bobby Ogg, London	W	6
May	18—Don Cockell, Coventry	L	8
June	22—Gene Fowler, Exeter	KO	3
July	27—Don Cockell, Birmingham	KO	2
Sept.	2—Reg Spring, Exeter	KO	6
Sept.	21—Jock Taylor, Harringay	W	6
Nov.	6—Fred Vorster, Johannesburg	W	8
Dec.	16—Billy Woods, Johannesburg	KO	4
	1949		
Jan.	29—Nick Wolmarans, Johannesburg	KO	4
Apr.	19—Ken Shaw, London	KO	8
June	2—Nisse Anderssen, London	W	8
June	20—Paddy Slavin, Birmingham	KO	3
Aug.	17—Piet Wilde, Porthcawl	W	10
Sept.	6—Stephane Olek, London	W	8
	1950		
Jan.	24—Piet Wilde, London	KO	4
Feb.	20—Lloyd Barnett, Birmingham	W	10
Feb.	28—Vern Escoe, London	W	10
June	6—Pat Comiskey, London	KO by	6
July	17—Jack Gardner, Leicester	L	10
Nov.	14—George Kaplan, London	KO	7
Dec.	12—Bill Weinberg, London	KO by	6
	1951		
Mar.	19—Reg Andrews, Leicester	KO	2
Mar.	27—Aaron Wilson, London	W	8
June	5—Jo Weidin, London	KO	6
Oct.	14—Heinz Neuhaus, Dortmund	D	10
Dec.	4—Omelio Agramonte, London	W	10
	1952		
Mar.	11—Jack Gardner, London (British and Empire heavyweight titles)	W	15
July	22—Jimmy Rousse, Newark	KO	8
Oct.	13—Johnny Arthur, Leicester (British and Empire heavyweight titles)	KO	7
Dec.	10—Werner Wiegand, London	KO	5
	1953		
Feb.	15—Heinz Neuhaus, Dortmund	KO by	9
Apr.	13—Ansel Adams, Leicester	W	10
May	12—Don Cockell, London (British and Empire heavyweight titles)	L	15
Oct.	5—Fred Powell, Leicester	KO	2
Nov.	10—Al Bernard, London	W	10
	1954		
Jan.	22—Gerhard Hecht, Berlin	KO	2
Apr.	4—Hugo Salfeld, Dortmund	W	10
Sept.	14—Jack Hobbs, London	KO	7
Dec.	10—Francis Coueret, Manchester	KO	4

JACKIE WILLIS

Lisburn, Ireland, Featherweight

Born, August 3, 1932.

	1950		
May	24—Dennis Irvine, Belfast	W	4
Aug.	9—Ray Gerrard, Belfast	W	4
Aug.	23—Jack Ward, Belfast	KO by	1
Sept.	13—Dave Moore, Belfast	KO	1
Oct.	4—Alex Sewell, Belfast	KO	3
Oct.	18—Jack Ward, Belfast	KO	2
Dec.	2—Sammy Cree, Belfast	W	5
	1951		
Jan.	6—John McManus, Belfast	KO	3
Jan.	27—Billy Yates, Belfast	W	4
Mar.	3—Alex McCready, Belfast	W	6
Mar.	24—Jim Martin, Belfast	W	6
Apr.	14—Billy Smith, Belfast	KO	4
Apr.	25—Jim Fisher, Belfast	L	6
May	26—Al Leonard, Belfast	KO	2
June	2—Jim Fisher, Belfast	W	8
June	16—Eddie McNally, Belfast	W	8
June	30—Freddie Orr, Belfast	W	8
Sept.	8—Billy Skelly, Belfast	W	8
Oct.	13—Jim Fisher, Belfast	L	8
Nov.	3—Sandy Brown, Belfast	KO by	7
	1952		
Feb.	16—Jim Fisher, Belfast	L	8
Mar.	22—Jim Fisher, Belfast	KO	3
Apr.	5—Billy Smith, Belfast	D	8
May	24—Eddie McNally, Belfast	D	8
June	21—Sandy Brown, Belfast	KO	4
Aug.	2—Artie McVeigh, Belfast	KO	2
Sept.	13—Jim Fisher, Belfast	L	8
	1953		
Jan.	17—Dave White, Belfast	W	8
Mar.	28—Jackie Davidson, Belfast	L	8
May	16—Billy Smith, Belfast	W	8
Sept.	19—Andy Monaghan, Belfast	KO by	8
Dec.	5—Billy Skelly, Belfast	W	8
	1954		
Apr.	17—Sammy Cosgrove, Belfast	KO	6
June	11—Jim Feeney, Belfast	W	8
Oct.	16—Johnny Moore, Belfast	W	8

NED WILSON

Australian Lightweight

	1953		
Apr.	23—Bob O'Brien, Leichhardt	W	4
Sept.	24—Reg Milton, Leichhardt	KO	3
Nov.	6—George Black, Redfern	W	4
Nov.	16—Dave Cunningham, Sydney	KO	4
Nov	28—Bobby Fuller, Broken Hill	L	12
Dec.	14—Lou Francis, Sydney	L	6
	1954		
Feb.	15—Tony Rosso, Sydney	KO	2
Feb.	22—Max James, Sydney	KO	4
Mar.	1—Alan Cartwright, Sydney	KO	1
Mar.	8—Teddy McCoy, Sydney	KO	1
Mar.	27—Vince Affinito, Sydney	W	12
June	7—Teddy McCoy, Sydney	W	12
July	1—Russell Sands, Leichhardt	KO	8
July	12—Teddy McCoy, Sydney	KO	8
Sept.	9—Ray Coleman, Leichhardt	KO	8
Oct.	5—Vince Affinito, Sydney	W	12
Nov.	12—Brian Membrey, Broken Hill	L	12
Dec.	3—Lou Francis, Blacktown	KO	1
Dec.	29—Leo Alonzo, Manila	KO by	9

BILLY WOODING

Birmingham, England, Welterweight

	1953		
Feb.	24—Ray Adcock, Willenhall	KO	3
Mar.	23—Ron Bishton, Willenhall	W	6
Apr.	9—Norman Francis, Liverpool	W	4
May	4—Ken Ashwood, Walsall	D	6
June	29—Ken Ashwood, Birmingham	W	6
Sept.	28—Phil Edwards, Birmingham	W	6
Oct	26—Eric Skidmore, Birmingham	W	12

1954

Aur. 13—Dave Underwood, Willenhall ..... KO by 5
May 4—Tony McTigue, Hanley ..... W 6
May 31—Harold Palmer, Bedworth ..... W 8
June 28—Dennis Yearby, Birmingham ..... KO 4
Sept. 27—Leo Maloney, Birmingham ..... D 8

JO WOUSSEM

Belgian Featherweight

Born, Vaux-sous-Chevremont, Oct. 6, 1938.
(Early record incomplete)

1948

Dec. 18—Umberto Molinaro, Ostend ..... L 6

1950

Nov. 18—Jo Janssens, Liege ..... W 8

1952

Sept. 15—Kossiri, Liege ..... W 8

1953

Jan. 26—Louis Cabo, Liege ..... L 12
(Belgian featherweight title)
Jan. 29—A. Chretien, Verviers ..... W 10
Mar. 3—Louis Cabo, Liege ..... W 10
Apr. 8—Marcel Lesage, Liege ..... KO by 1
Oct. 10—Aime Devisch, Gand ..... L 8
Nov. 23—P. Sarkissian, Liege ..... KO 4

1954

Feb. 1—Jean Paternotte, Liege ..... W 8
Feb. 27—Jean Richaud, Bordeaux ..... L 10
Mar. 13—Daniel Cobe, Courtrai ..... W 10
May 11—Marcel Ranvial, Rosendael ..... L 10
Aug. 12—Hogan Bassey, Liverpool ..... W 8
Sept. 14—Sammy McCarthy, London ..... L 10
Oct. 18—Louis Cabo, Liege ..... KO by 8
(Belgian featherweight title)
Dec. 11—Altidoro Polidori, Milan ..... L 8

PIERRE WOUTERS

Belgian Welterweight Champion
(Complete record unavailable)

1953

Dec. 21—Luigi Coluzzi, Liege ..... W 8

1954

Apr. 10—Edgard Delannoit, Liege ..... KO 4
Sept. 6—Gilbert Ussin, Liege ..... W 10
Nov. 22—Alois DeWulf, Liege ..... W 12
(Belgian Welterweight Title)

MAMORU YOKOYAMA

Japanese Middleweight

Born, Tokyo, April 28, 1931.
(Early record unavailable)

1952

Jan. 3—Machiro Tatsumi, Tokyo ..... L 10
(Japanese welterweight title)
Mar 7—Shintaro Kiyokawa, Tokyo ..... W 8
Apr. 21—Toru Takagi, Tokyo ..... KO 3
July 16—Takashi Inamasu, Tokyo ..... KO 3
Aug. 1—Katsuo Hirama, Tokyo ..... KO 8
Aug. 30—Ray Costa, Tokyo ..... KO by 2

1953

June 15—Takeo Yamanaka, Tokyo ..... KO 4
July 1—Shintaro Kiyokawa, Tokyo ..... W 10
(Japanese middleweight title)
Aug. 12—Juichi Mikami, Tokyo ..... W 4
Sept. 19—Teruo Matsuyama, Tokyo ..... KO 3
Oct. 19—Shintaro Kiyokawa, Osaka ..... W 10
(Japanese middleweight title)

1954

Jan. 18—Hachiro Tatsumi, Tokyo ..... L 10
(Japanese middleweight title)
July 2—Hachiro Tatsumi, Tokyo ..... L 10
(Japanese middleweight title)
Aug. 7—Teruo Naganawa, Tokyo ..... W 10

SOMDEZ YONTRAKIT

Thai (Siamese) Welterweight

Born, Bangkok, May 15, 1929.
(Complete record unavailable)

1952

—Boy Brooks, Bangkok ..... W 10

1953

Jan. 4—Hachiro Tatsumi, Bangkok ..... W 12
(welterweight title of Orient)
May 3—Frank Donnelly, Bangkok ..... KO 9

SOMDEZ YONTRAKIT, Thailand

June 15—Hachiro Tatsumi, Tokyo ..... W 12
(welterweight title of Orient)
Sept. 6—Star Gony, Bangkok ..... KO 6
Nov. 1—Star Gony, Bangkok ..... L 10

1954

Mar. 7—Bernie Hall, Bangkok ..... KO 5
June 29—Tony Aldeguer, Bangkok ..... KO 5
(Orient welterweight title)
Aug. 13—Teruo Onuki, Tokyo ..... KO 3
Sept. 10—Takeo Ugo, Tokyo ..... KO 6
(Orient welterweight title)
Oct. 12—Emanuel Clavel, Bangkok ..... KO 3
Dec. 26—Ray Ricco, Singapore ..... KO 8

ANDRE YOUNSI

French Featherweight

Born, Conde, March 26, 1941.

1952

Oct. 18—A. Vermandel, Fresnes ..... KO 4
Nov. 9—J. Vial, Metz ..... W 6
Nov. 30—D. Elbilia, Lourches ..... W 6
Dec. 14—J. Tirlemont, Denain ..... W 6

1953

Jan. 24—Y. Narradon, Fresnes ..... KO 3
Feb. 1—R. Collin, Valenciennes ..... D 6
Feb. 8—S. Gruzdien, Denain ..... W 6
Mar. 1—R. Lamotte, Lille ..... KO 3
Mar. 15—A. Clabec, Denain ..... L 8
Mar. 9—L. Domer, Roubaix ..... W 10
Apr. 11—Julien Degryse, Metz ..... W 8
Oct. 15—Jacques Legendre, Paris ..... W 8
Nov. 9—Louis Cabo, Paris ..... D 10
Dec. 11—Andre Valignat, Paris ..... D 10

1954

Jan. 10—Aime Devisch, Valenciennes ..... W 10
Jan. 31—Pierre Gress, Bruay-en-Artois ..... W 10
Feb. 19—Juan Alvarez, Valenciennes ..... L 8
Mar. 21—Jacques Bataille, Valenciennes ..... W 10
May 13—Cherif Hamia, Paris ..... L 8
June 1—Pierre Richaud, Bordeaux ..... L 10
Oct. 3—Andre Meraint, Valenciennes ..... KO 7
Oct. 22—Louis Poncy, Paris ..... KO 8
Nov. 7—Dante Bini, Paris ..... D 10
Dec. 16—Andre Pierson, Paris ..... L 10

GARBIS ZAKARYAN

Turkish Welterweight Champion
(Complete record unavailable)

1953

Feb. 4—Leandre Mateos, Istanbul ..... W 8
Feb. 16—Charles Dhery, Istanbul ..... W 10
Apr. 30—Robert Astoin, Paris ..... W 8
Aug. 18—Zayaris Taki, Istanbul ..... W 12
(Turkish welterweight title)
Oct. 3—Titi Clavel, Istanbul ..... KO 2

1954

Jan. 12—Brahim le Jeune, Istanbul ..... W 10
Jan. 23—Idrissa Dionne, Istanbul ..... L 10
Feb 4—Idrissa Dionne, Beyrouth ..... L 10
Nov. 2—Jan Papadopoulos, Beyrouth ..... W 10

ERNST ZETZMANN

German Welterweight

Born, Stuttgart, December 12, 1927.

1952

Feb.	1—Fritz Schwering, Stuttgart	KO	5
Mar.	8—Karl Pinsdorf, Giessen	D	6
Apr.	4—Willi Ziphmann, Hamburg	KO	2
May	9—Jimmy Wilkens, Hamburg	KO	4
Aug.	24—Walter Schneider, Hamburg	W	6
Dec.	27—Willie Franke, Berlin	KO	2

1953

Feb.	14—Horst Garz, Berlin	ND	—
Mar.	1—Otto Nesladek, Berlin	KO	7
June	19—Gerhard Moll, Hamburg	W	6
Aug.	29—Theun Brommer, Berlin	KO	4
Apr.	17—Al Mobley, Berlin	D	6
Oct.	8—Gerhard Wenzel, Hamburg	W	6
Oct.	17—Horst Garz, Berlin	W	8
Nov.	13—Amandus Spitzkopf, Berlin	W	8
Dec.	4—Herbert Glaser, Berlin	W	6
Dec.	27—Michel Hilderson, Berlin	KO	2

1954

Jan.	15—Jimmy Lyggett, Hamburg	W	6
Feb.	11—Fritz Schwering, Berlin	W	4
Mar.	5—Herbert Glaser, Berlin	KO	3
Apr.	9—Werner Handke, Hamburg (German welterweight title)	D	12
June	2—Boswell St. Louis, Dusseldorf	W	8
June	10—Gunter Hase, Berlin	D	6
June	20—Harry Mino, Wuppertal	KO	5
July	11—Siegfried Burrow, Dortmund	KO	6
Oct.	9—Michele Mola, Frankfurt	KO	7
Dec.	12—Alois DeWulf, Dortmund	KO	7

GIANNI ZUDDAS

Italian Bantamweight

Born, Cagliari, Sardinia, March 1, 1928.

1949

Nov.	30—Severi, Cagliari	KO	5
Dec.	30—Solinas, Cagliari	KO	3

1950

Jan.	18—Madeddu, Cagliari	W	8
Feb.	15—Solinas, Sassari	W	8
Mar.	4—Raina, Bologna	KO	3
Mar.	15—Triguero, Milan	KO	4
Apr.	5—Capobianchi, Milan	KO	3
Apr.	13—Capobianchi, Firenze	KO	6
Apr.	24—Uldeico Sergo, Bergamo	W	8
May	8—Hernandez Rousie, Gallarate	KO	3
May	15—Alberto Ringozzi, Bologna	KO	6
May	24—Kid Arcelli, Milan	KO	9
June	16—Tino Cardinale, Cagliari	W	10
July	6—Armand Deianna, Cagliari	W	10
July	21—Jean Senhadj, Milan	KO	6
July	29—Pierre Massia, Sassari	W	10
Sept.	13—Mickey McKay, Bologna	W	10
Oct.	13—Caliostro Etter, Geneva	W	10
Nov.	14—Amleto Falcinelli, Cagliari	W	10

1951

Jan.	17—Roland Gibert, Milan	W	8
Feb.	21—Guy Josseau, Cagliari	W	10
Feb.	28—Dante Bini, Milan	D	10
Mar.	28—Dante Bini, Milan	W	10
Apr.	28—Marcel Mathieu, Milan	W	10
June	9—Georges Mousse, Cagliari	W	10
July	11—Theo Nolten, Cagliari	KO	9
July	18—Theo Medina, Milan	W	10
Sept.	15—Alvaro Nuvoloni, Cagliari (Italian bantamweight title)	D	12
Oct.	9—Andre Valignat, Cagliari	D	10
Dec.	12—Hans Schiffers, Milan	W	10

1952

Feb.	18—Walter Schopp, Genoa	KO	7
Apr.	9—Jean Binet, Milan	W	10
June	7—Amleto Falcinelli, Cagliari	W	10
July	18—Andre Valignat, Milan	L	10
Aug.	5—Jesus Rubio, Cagliari	W	10
Sept.	6—Amleto Falcinelli, Cagliari (Italian bantamweight title)	W	12
Nov.	11—Willibald Koch, Cagliari	W	10
Dec.	17—Andre Jasse, Milan	KO	7

1953

Jan.	23—Jacques Louni, Lecco	W	10
Feb.	11—Ali Graichi, Milan	KO	2
Feb.	28—Andre Valignat, Cagliari	W	10
Apr.	2—Emile Chemama, Milan	W	10
May	17—Emile Chemama, Marseilles	KO by	6
Sept.	26—Mario D'Agata, Arezzo (Italian bantamweight title)	LF	9
Oct.	21—Arthur Emboule, Milan	W	8
Nov.	4—Jimmy Zale, Milan	W	8
Dec.	18—Pierre Stanzack, Cagliari	W	10

1954

Feb.	6—Jacques Colomb, Milan	W	10
Feb.	21—Gaudenzio Carutti, Parma	KO	5
Feb.	25—Roberto Spina, Rome	D	8
Mar.	24—Giuseppe D'Augusta, Milan	KO	3
Apr.	10—Mario D'Agata, Milan (Italian bantamweight title)	L	12
June	21—Bobby Sinn, Sydney	KO by	7
Aug	13—Bobby Sinn, Melbourne	KO by	10
Sept.	6—Kevin James, Sydney	L	12

A typical scene in London's White City Stadium, where many outstanding international boxing boxing cards have been staged in recent years

DIRECTORY OF FIGHT MANAGERS

SAMMY AARONSON & TOMMY DIO—1674 Broadway, New York City, N. Y. Home Phone: Ingersol 2-4926. Office Phone: Columbus 5-9094.

JORGE ACOSTA—910 Prospect Ave., Bronx 59, N. Y. Phone: DA 9-7809.

EDWIN ADAMS—P. O. Box 1453, Huntington, W. Va.

PHIL ADDISON, JR.—222 Howell St., Providence, R. I., Phone: Jackson 1-0939.

EDWIN AGNEW—1432 Park St., Alameda, Cal. Phone: Lakehurst 3-4000.

MANUEL ALFARO—1052 Bryant Ave., Bronx, 59, N. Y. Phone: Dad. 9-8141.

AL ALIVA—2310 East Washington Street, Stockton, Calif. Phone: 33467.

HERB ALLEN & JOE GARCIA—124 South Cherokee St., Denver, Colo.

PHIL ALLEY—Alhambra Theatre Bldg., Milwaukee 3, Wisc. Phone: Marquette 0290.

MANNY ALMEIDA—Governor and Wickenden Streets, Providence, R. I.

JULIO & JUAN AMADO—P. O. Box 950, Panama, R. of Panama.

JIMMY AMANN—6716 Palmetto, Cincinnati, Ohio.

FREDDIE AMOROSO—2425 E. 28th St., Oakland, Cal.

HOMER AMUNDSEN—P. O. Box 509, Tacoma, Wash. Home address: 4107 No. 24th St. Phone: Proctor 3983.

BOB ANDERSON—7351 N. Olcott Ave., Chicago, Ill. Phone: Newcastle 1-8194.

LUIS ANDRADE—Reforma 104-3 Piso, Mexico, D.F. Phone: 36-51-33.

HENNY ANDREWS—267 James St., Syracuse, N. Y. Phone: 3-9816; 3-9885.

LES ANTHONY—Corio House, 339 Victoria St., W. Melbourne, Australia.

PAUL ANTHONY — 1437 North Park Ave., Chicago, Ill. Phone: Michigan 2-5474.

WILLIAM J. ANTHONY—2026 W. Madison St., Chicago, Ill. Phone: Canal 6-8824, 6-8978.

RAYMOND C. ARAGON—2136 Casitas Ave., Altadena, Calif.

FRANK ARAKELIAN—112 Nassau St., New Brunswick, N. J. Phone: Charter 7-4997.

VINCENT ARNONE—238 Morgan St., Algiers, La. Phone: Algiers 9165.

WALTER ASMUS—Room 27, State Capitol Bldg., Denver, Colo.

JACK ATTELL—500 Union St., Oakland, Calif. Phone: Higate 49462.

JOHNNY ATTELL—1650 Broadway, New York City. Phone: Circle 5-9814.

PETE AUDETTE—4039 Des Erables St., Montreal, Canada.

JIMMY AVON—3080 Fulton Road, Cleveland, O. Phone: Melrose 1-0396.

JOE AZZARELLA—Hotel Randolph, Milwaukee 3, Wis.

CHARLES L. BABCOCK—Stillwater Ave., Bangor, Me.

FRANK E. BACHMAN—250 East 43rd Street, New York City. Phone: MU 4-1740.

NICK BAFFI—116 Sullivan Street, Brooklyn, New York. Phone: Maine 5-0465.

ALBERT BAILEY—71 Olympia Ave., Pawtucket, R. I. Tel.: Pawtucket 2-8648.

JOE BAKER—Baker's Gym, 12 W. Central St., Manchester, N. H.

TED BALL—Ringside Gym, 49 Biltmore Ave., Asheville, N. C. Phones: 39101, 37500.

HENRY BANDIERI—37 Carnation St., Pawtucket, R. I.

CHESTER S. BANTA—9308 Palm St., New Orleans, La.

GEORGE BARNES—Crystal St., Petersham, Australia.

GARRY BARRETT—512 Shunk St., Philadelphia, Pa.

JOE BASCO—185 24th Street, N. W. Barberton, Ohio. Phone: Sherwood 4536.

KENNY and PETE BASS—1504 Pennsylvania Ave., Baltimore 17, Md. Phone: Madison 3-4827-W.

CHARLEY BAUER—517 East 77th Street, New York, N. Y. Phone: Regent 4-3874 (Day); Butterfield 8-7140 (Night).

MATT BAULIE—295 Weis Ave., Fond du Lac, Wis. Phone: 2567.

HARRY BAXTER—Drake Hotel, 1246 Library Ave., Detroit, Michigan.

EDDIE BECK—307 Wickenden St., Providence, R. I.

JACK BEGUN—226 South Wabash Ave., Chicago 4, Ill.

WILLIAM BERARDUCCI — 477 Broadway, Providence, R. I.

BENNIE BERNSTEIN—881 Broadway, New York City. Phone: AL 4-9873 or ES 7-8888.

IKE BERNSTEIN—5200 No. Sheridan Rd., Chicago, Ill.

AL BERRO—711 Main St., Boise, Ida.

ERNEST BEST—200 Seymour St., Fredonia, N. Y. Phone: Fredonia 511-M.

HARRY BEST—159 Donelly St., Turfontein, Johannesburg, So. Africa.

DAVE BEZNOR—Empire Bldg., Milwaukee, Wisc. Phone Marquette 6919.

DUSTY BETTOR — New Kensington, Pa. Phone: Edison 5-4515.

JOHNNY BING—11-58 49th Ave., Long Island City, N. Y. Phone: St. 4-6516.

G. L. (BUD) BINNER—Louisville, Ky. Phone: Am. 9186.

MONTY BLANKS—P. O. Box 596, Arcata, Cal. Phone: 416.

NESSIE BLUMENTHAL—4513 No. Magnolia Ave., Chicago, Ill. Phone: Edgewater 4-0123.

SAM BOARDMAN—Marlborough, East Hampton, Conn.

FELIX BOCCHICHIO—221 Market St., Camden, N. J.

McKAY BONNER—Room 208, Saffall Bldg., 614 West Walnut Street, Louisville 3, Ky.

PAUL HOFF and BEN BOSCH—106-12 Corona Ave., Corona, L. I.

JOHNNY BOSTON—Chris-Perry Gym, Broad & Master Sts., Philadelphia, Pa.

JOSEPH A. BOUCHARD—45 Bay St., Winslow, Me.

CAPT. LEO BOUCHARD—195 Route Nationale, Ancienne-Lorrette, Quebec, Canada. Phone: 7-2157.

HARVEY BOWIE—Sportmen Gym, 53 Sproat St., Detroit, Mich. Phone: Clifford 1595.

JIM BOWLIN—14551 W. Warren Ave., Dearborn, Mich. Phone: LU 19570.

BILL BOYD—1000 N. Broadway, Baltimore 5, Md. Phone: Eastern 5815.

CLARENCE BOYD—Tiger Flowers Gym, 1200 Brewer St., Baltimore, Md. Phone: Gil. 5-1177C.

WILLIAM BOYKINS—3441 Michigan Ave., Flint, Mich. Phone: 87987.

DOC BRADLEY—761½ North East First Street, Miami, Florida.

THOMAS BRADY—2224 Houghton Ave., Bronx 61, N. Y. Phone: Talmadge 8-5670.

J. G. BRANDENBURG & NORMAN LOCKWOOD—2610 Rosanna St. Los Angeles 39, Calif. Phone: Normandy 1-9469.

MARTY BRAUMSTEIN—237 S. 48th St., Philadelphia, Pa.

AL BRAVERMAN—3224 Grand Concourse, Bronx, N. Y. Phone: (off.) PL 7-0564; home, WE 3-1575.

JIMMIE BRIENZA—345 Lake Street, Newark, New Jersey. Phones: Humbolt 2-1127—Essex 3-6788.

JEAN BRETONNEL—23 Faubourg St. Denis, Paris, France. Phone: Provence 71-50.

JOSEPH P. BRIGGS—1421 Brooklyn Ave., Apt. 6-H, Brooklyn, N. Y. Phone: Gedney 4-1393.

GEORGE BRITT—815 N. Campbell Street, El Paso, Tex. Phone: Dial 2-9182.

FRANK BRITTO—45 Annadale Rd., Newport, R. I.

BILL BROWN—1936 N. Moreland Ave., Indianapolis, Ind.

GEORGE M. BROWN—7310 Corsicana, Houston 20, Tex. Phone: Wayside 0880.

EDDIE BRUN—3320 Airline Highway, New Orleans 21, La. Phone: Temple 6104

EMILE BRUNEAU—100 No. Broad St., New Orleans, La. Phone: Tulane 5561, 5562.

JOE BRUSCO—6318 Stanton Ave., Pittsburgh, Pa. Phone: Montrose 0627.

RUSSELL J. BRYANT—15 Huntress Ave., Belfast, Me.

JACKIE BUCKLEY—249 Friend St., Boston, Mass. Phone: Lafayette 3-9193.

JOHNNY BUCKLEY—293 Washington Street, Boston 8, Mass. Phone: Home Algonquin 9872, Office Lafayette 2366-8024.

JOE BUFANO—66 Wallis Avenue, Jersey City, N. J.

P. J. "BUNNY" BUNTAG—1516 Dennisson Ave., Pittsburgh, Pa.

JOHNNY BURBA and SAM PORCELLI—Elks Club, Rochester, New York. Home, 103 South Union Street. Phone: Stone 492.

LOUIS BURDELSKI—325 Congress St., Portland, Me.

JOHNNY BURDICK—1268 Ellis St., San Francisco, Cal.

SAILOR BURKE—2300 West 5th Street, Sioux City, Iowa. Phone: 8-881.

CHICK BURNS—941 Poland St., New Orleans, La. Phone: Franklin 9113.

LEW BURSTON—Madison Square Garden, 307 W. 49th St., New York City 19, N. Y. Circle 5-8100.

DAN BUSHEY—61 Albert Road, White Ridge, P. O. Maraisburg, Transvaal, So. Africa.

JACK BUSHKIN—8672 12th Street, Detroit, Michigan. Phones: Trinity 1-9678, Trinity 2-8942

SAM BUXBAUM—6 N. Hamlin Ave., Chicago, Illinois.

BILL CAFARO—402 W 44th Street, New York City. Home Phone: CIrcle 7-6787. Gym Phone: CO 5-8700.

DR. A. R. CAHN—3-Takinogawawa-Machi, Kita-Ku Tokyo, Japan. Phone: (81)5650.

TOM CAIN—Paradise Bowl, Detroit, Michigan Phone: Cadillac 7156

JOE CALHOUN—12 So. California Ave., Chicago, Ill.

JOHN CALLOWAY—544 Crocker St., Los Angeles, Calif.

NUNO CAMIOLA — 249 Friend St., Boston, Mass Phone: Laf. 3-9193.

MIKE CAMPANELLI—1633 12nd St., Sacramento, Cal.

LOCKE CAMPBELL—129 Haynie Ave., Bastrop, La.

FRANK CAMUSO—230 Healey St., Fall River, Mass.

FRANK CANO—11 Maribel Ave., San Francisco, Cal.

DANNY CAPILI — P. O. Box 2403, Manila, Philippine Islands.

MIKE CAPRIANO — 2205 Ryer Ave., The Bronx, New York City, New York. Gym Phone: Fordham 4-0028.

GEORGE CARAS—52 Broadway, New York 4, N. Y. Phone: Digby 4-0280.

JOE CARLO—754-17th Ave., San Francisco, Cal.

PHILLIP CARREON—1012 E. Court St., Wilmington, Calif.

C. CARROLL—24 Oosthuizen St., Germiston, Transvaal, So. Africa.

JACK CARROLL & KEN WATTS—26-28 Hanover St., Fitzroy, Melbourne, Australia.

C. C. CARTER—2007 N. Water St., Corpus Christi, Tex.

JOHN W. CARTER—1228 U St., NW, Washington, D. C. Phone: Dupont 1462, Columbia 2915.

FRANK CARUSO—26 Aldine St., Providence, R. I.

JOHN L. CASTRON—25 Jefferson St., Brooklyn, N. Y. Phone: HY 7-0302.

PEP CASSILLO—320 Front Street, Schenectady, New York. Phone: 3-5372.

FRANK CARTO—1008 Mifflin St., Philadelphia, Pa. Phone: Dewey 4-4032.

TOMMY CELLO—3665 Scott St., San Francisco, Cal.

JOE CELUCCI—605 N. 64th St. Philadelphia, Pa.

JORDAN W. CHAMBERS—4460 Delmar Boulevard, St. Louis, Mo. Phone: Jefferson 8888.

RAYMOND CHAMPINE—10 King St., Fairfield, Me.

JOE CHAP—49 Taylor Street, Brooklyn, New York. Joe Chap's Gym. Phone: EVergreen 4-8064.

GEORGE CHEMERES—110 Cherry St., Seattle 4, Wash. Phones: Elliott 2442 & 8780.

RICHARD CHINEN—42 Kanoa St., Hilo, Hawaii.

LOUIS CILLI—555 Woonasquaticket Ave., N. Providence, R. I. Phone: CE 1-6637.

CLEM CIPPARONE—1725 Fernon St., Philadelphia, Pa.

EDWARD CIPRESSO—1625 South 11th Street, Philadelphia, Pa. Phone: Kingsley 9475.

AL CITRINO—2181 Greenwich St., San Francisco, Cal.

CHRIS CLINE—2615-13th St., N. W., Washington, D. C. Phone: Decater 2-0950.

JOHNNY CLINTON—249 Friend St., Boston, Mass. Phone: Lafayette 3-9153.

NORMAN CLOCK — 125 South 4th Street, Reading, Pa. Phone: Laureldale 9724.

FRANCIS CLUKEY—77 Stillwater Ave., Bangor, Me.

DAVID G. COAPMAN—419 Huguelet Drive, Lexington, Ky.

RAY COFFIN—Room 628, 6 Beacon Street, Boston 8, Mass. Phone: Capitol 7-0819.

HENRY COHEN—4911 Palmer Ave., Baltimore, 15, Md. Phone: Liberty 4443.

IRVING COHEN—Apt. 6V, 1840 East 13th St., Brooklyn, N. Y. Phone: Nightingale 5-9578.

JIM COLE AND ELDON JEWETT—1605 Sherman Ave., Coeur d'Alene, Ida.

BARNEY COLLINS—109 Married Quarters, City Deep Mine, Johannesburg, So. Africa.

JOE COLLINS—2201 Effingham St., Portsmouth, Va. Phone: 7-9712.

JOHNNY RAY COLLINS—537 Salano St., Vallejo, Cal.

TONY COLONDRES—174 Naples St., San Francisco, Cal.

JEROME CONFORTO—3628 Franklin Ave., New Orleans, La. Phone: Bywater 2008.

JOHNNY CONLON—249 Friend St., Boston, Mass. Phone: Lafayette 3-9193.

JOHN CONNOLLY—2706 California Ave., Pittsburgh 12, Pa.

JACK CONNOR—5719½ Commerce St., Tacoma, Wash.

AL J. COOK and ART MANSFIELD — 657 Stimson Street, Detroit 1, Michigan. Phone: Wemple 2-6728.

CARMEN COOK — Former World's Lightweight Contender. 127 Jones, St., Bridgeport, Conn. Phone 4-9004.

JOE COOKE—6328 Beechton Ave., Detroit 10, Mich. Phone: Ty. 5-4576.

J. W. COPELAND—P. O. Box 846, Colon, Panama.

FRANK COSTELLO — 475 Freemont St., Phoenixville, Pa.

BROADWAY JOHNNY COX—Home, DeSoto Hotel, 420 Baronne St., New Orleans, La. Phone: Magnolia 4881. (night): MA 8913, 9986. Tulane 3709.

BEN CRAIN—4914 So. 24 Street, Omaha, Neb. Phone: Orchard 9735.

CY CRISSCI—593 Lorimer St., Brooklyn N. Y. Phone: EV 4-9204.

TOMMY CROSS—1415 N. 17th St., Philadelphia, Pa.

SAMMY CROWE—6624a Alamo Ave., Clayton 5, Mo. Phone: Parkview 5147.

CLEM CROWLEY—249 Friend St., Boston, Mass. Phone: Lafayette 3-9193.

FRANK CROWLEY—1621 S. Grand Ave., Los Angeles, Calif.

RALPH CUOMO—135-23 114 Place, So. Ozone Park, N. Y. Phone: Vi. 8-2343.

BUCKY CURCUROTA—810 Cantrell St. Philadelphia, Pa.

ARTIE CURLEY—919-8th Ave., New York. Phone: Col. 5-8700.

JACK CURLEY—Stillman's Gym, 919 Eighth Avenue, New York City, N. Y. Gym Phone: CO 5-8700. Home Phone: JE 8-4838.

WILLIAM CYR—14 P. O. Square, Bangor, Me.

BILL DALY—2 Columbus Circle, Room 21, New York, N. Y. Phone: CIrcle 5-9766. 165 Grand Avenue, Englewood, N. J. Phone: Englewood 3-3937.

JIMMY DALEY—249 Friend St., Boston, Mass. Phone: Lafayette 3-9193.

CUSTER D'AMATO—116 E. 14th St., New York City, N. Y.

PIERRE D'ANJOU—Rimouski, Canada.

BILL DAVEE—927 Navarro St., San Antonio, Tex. Phone: Ci. 4-3335.

CLARENCE DAVIDSON—2323 N. Camac St., Philadelphia, Pa.

JIM DAVIES—96 Crankhall Lane, Friar Park, Wednesbury, Staffs, England.

MICKEY DAVIES—(Radio WPAY) 2224 7th St., Portsmouth, Ohio. Phone: 3-2111; 9-3381.

PAUL DAUMIT—1007 Washington Ave., St. Louis, Mo.

JIMMY (FATS) DeANGELO—3326 Fish Ave., Bronx, N. Y. Phone: Olinville 2-8688.

JOHN DE BOLT—2240 So. Lumber St., Chicago, 16, Ill. Phone: Monroe 6-0833.

JIMMY DE FOREST — Box 163, Fisherville, Mass.

RAYMOND DE GOUY—121 W. 49th Street, New York, N. Y. Phone: Circle 7-9843.

JOHNNY DeJOHN—1810 Butternut St., Syracuse, N. Y. Phone: 3-5646.

MAURO DE LA ROSA—Colon. No. 134, Saltillo, Coah, Mexico.

JACK DE LAVALADE—2808½ South Central Avenue, Los Angeles, Cal. Phone: Century 2-4212.

A. J. DeLUCA—5708 Rippey St., Pittsburgh, Pa. Phone: Mo. 1-8381.

JOHNNY DEMOFF—3551 S. Taylor St., Milwaukee, Wis.

THOS. DENTICE—230 N. 30th St., Milwaukee, Wis.

RICHARD DERING—3830 Piedmont Drive, New Orleans, La. Phone: Crescent 1366.

JOE DE ROSA—676 Douglas Avenue, Providence, R. I. Phone: Gaspe 5317, day and night.

AL DeROSE—1429 N. Clark St., Chicago, Ill. Phone: De. 7-5100.

MICHAEL DESIANO—1022 Buchanan St., San Francisco, Calif.

NAPOLEON J. DesROSIERS — Craigmore Lodge, E. Orland, Me.

HERMAN DIAMOND—1450 Hellerman St., Philadelphia, Pa.

SACRAMENTO DIAZ—G. Ortega. No. 226 Sur, Torreon, Coah, Mexico. Phone: 43-44.

CARL DiBERNARDO—108-56 65th Road, Forest Hills, N. Y.

JOHNNY DINOFF—530 South Fifth Street, Milwaukee, Wisc.

GENE DiPERI—747 New Lots Ave., Brooklyn 7, N. Y. Phone: Hyacinth 8-8133.

JOE DOERFLEIN—241 Kehr St., Buffalo, N. Y. Phone: MA 5335; WA 2723.

BERNIE DOHERTY—249 Friend St., Boston, Mass. Phone: Lafayette 3-9193.

WILLIE DOMINGUEZ—6015 McClellan, Detroit 13, Mich. Phone: Walnut 5-9618.

PATRICK DONAHUE—937 Belleville St., Algiers, La. Phone: Algiers 6532-J.

FRED DORMAN—Willets & Holme Sts., Philadelphia, Pa.

JOE DOW—53 Hanover Street, Boston, Mass. Phone: Lafayette 3-8519.

PAUL DOYLE—1561 77th Street, Brooklyn 28, N. Y. Phone: Beachview 2-7168.

GLENN DRAKE—Box 477, Capitol Hts.; Md. Phone: Hillside 5375.

MANUEL DROS—2128 Berkeley Ave., Los Angeles, Calif.

GEORGES DROUIN—60 W. 90 Street, New York, N. Y. Phone: GR 5-9539.

THEODORE DROUIN—304 Methodist Rd., Westbrook, Me.

JOHN J. DUARTE—Oak St., Norton, Mass.

FRANCIS (PAT) DUFFY—662 Yeadon Ave., Yeadon, Pa.

ANGELO DUNDEE—660 82nd St., Miami Beach, Fla.

JACK DUNLEAVY—630A George St., Sydney, Australia, Phone: M 3389.

MARTIN JOSEPH DUNN—3 Mary St., Newport, R. I.

JOHNNY DUNN—249 Friend St., Boston, Mass. Phone: Lafayette 3-9193.

DOLF du PLESSIS—16 St. Elma Ave., Mayfair West, Johannesburg, So. Africa.

JOHN S. DYE—1209 N. 6th St., Harrisburg, Pa. Phone: 6-0643.

GERALD D'ZVIGOLA—67 Garside Ave., N., Hamilton, Ont., Canada. Phone: 9-4628.

C. A. (CHIPS) EAST—835 S. Oxford St., Los Angeles, Calif.

ROY EASTER—3003 Fordham St., San Diego, Calif

ALAN G. EDDY—YNI U. S. N., 500 Woburn St., R.F.D., No. Wilmington, Mass. Phone: Oliver 8-4607.

DICK EDWARDS—Palais des Sports, 8 Boulevard de Grenelle, Paris, France

DON ELBAUM—923 Liberty St., Erie, Pa.

GEORGE ELLIN—307 E. 77th St., N. Y. City. Phones: Stillman's, Col. 5-8700-1-2.

DAVE ELLIS—16 No. 58th St., Philadelphia Pa. Phone: SH 7-6595.

A. J. ENZENGA—1709 So. Charles Street, Baltimore 30, Md.

MEL EPSTEIN—Murray Hotel, Livingston, Mont.

DR. LAUNE C. ERICKSON—103 Idaho St., Boise, Idaho. Phone: 2-2501.

ERNEST (WHITEY) ESNEAULT—1628 Spain St., New Orleans, La. Phone: Crescent 2769.

PETE ESTAMAGO—573 Halekanwila Street, Honolulu, T. H.

TONY FARAH—c/o Reg Haswell's Prom., 506 His Majesty's Bldg., Joubert St., Johannesburg, So. Africa

AL FAIN—Knickerbocker Hotel, Milwaukee 1, Wis.

JIMMY FARREN—240 Tremont St., Boston 16, Mass. Phones: Devonshire 8-8125; 8-7537.

RED FEES—69 Moravian St., Lebanon, Pa.

EDDIE FEINSTEIN—6700 Collins Ave., Miami Beach, Fla. Phone: 86-5161.

ELMER FERRARI—412 S. 37th Street, Richmond, California.

R. SHIVELY FIGUEROA—P. O. Box 144, Sunnyside, L. I., N. Y. Phone: Stillwell 4-6067

MANUEL "BABE" FIGUIERA—1249 34th Ave., Oakland 1, Cal. Phone: KE 2-9200.

HARRY FINE—424 11th Street, Oakland, Cal. Oakland Gymnasium. Phone: Higate 7141.

JOHNNY FISSE—2417 St. Philip St., New Orleans, La. Phone: Valley 9675.

JIMMY FITTEN—743 So. Berendo, Los Angeles, Cal.

SID FLAHERTY—Newman's Gym, 312 Leavenworth Street, San Francisco, Cal. Phone: Prospect 5-7020.

MOE FLEISCHER—103 Hawkstone Street. Bronx 52, New York City. Phone: Cypress 4-4275.

ROCCO FLORIO—1794 First Ave., Pottsville, Pa. Phone: 3647.

HOMER FOLIO—Boxing Enterprises, 447 West Main Street, Stamford, Conn. Day Phone: 4-5983. Night Phone: 3-9677.

ROBERT L. FONTES—2810 Alcazar St., Los Angeles, Calif.

BERT FORBES—2221 Alki Avenue, Seattle 6, Wash. Phone: Avalon 7905.

JOHNNY FORBES & GIG ROONEY—440 E. 3rd St., Los Angeles 13, Calif. Phone: Madison 9-1009.

BENNIE FORD — 306 Leavenworth St., San Francisco, Cal. Phones: Douglas 2-1028, 2-1029.

NAT FORMAN—5 Wesminster Road, Brooklyn 18, N. Y. Phone: BU 4-8052.

ISAAC FORREST—Tuskegee A. C., 25 Day St., So. Norwalk, Conn. Phones: Norwalk 8-9919, 8-9973.

ADAM FORTUNA—1114 LeBeau St., New Orleans, La. Phone: Bywater 9766.

JOEY FOX—1864 29th Ave., San Francisco, Cal.

DEWEY FRAGETTA—1585 Broadway, New York City, N. Y. Phone: Office, Columbus 5-9090.

JOHN FRANCIS—4204 Leimert Blvd., Los Angeles, Calif.

JOSEPH FRANCO—42 McDougal Street—224 W. 49th Street, c/o Billy Brown, New York City. Phone: CO 5-9045.

RON FRANKS—16 London Assurance House, Smith St., Durban, So. Africa. Phones: Durban 25207, 86832.

DON FRASER—3816 So. Grand Ave., Los Angeles 37, Calif. Phone: Richmond 9789.

HOWARD FRAZIER—303 East 61st Street, Chicago, Ill. Phone: Day, Fairfax 8892. Night, Wentworth 6667.

VIC FREEDMAN—115 Fauquier St., Waterview, Portsmouth, Va. Phone: 7-4858.

JOE FRENCH — Boxing Enterprises, 1009 French Street, Jeffersonville, Indiana.

ELLIS FRIEDLER — 1701 W. Fayette Street, Baltimore, Md. Phone: Edmonson 0708.

HARRY FRISCH—4339 St. Claude St., New York, N. Y. Phone: Franklin 6873.

ARTHUR FRITZ—510 Battery St., San Francisco, Cal.

EDDIE FUTCH—4286 Brigton Ave., Los Angeles 62, Calif. Phone: Axminster 2-5179.

JOHN GABRIEL — 810 East Madison Street, Milwaukee, Wisc. Phone: Marquette 0290.

SALVATORE GAGLIANO—1148 A- E. Hamilton St., Milwaukee 2, Wis.

GEORGE GAINFORD—120 West 180th St., Bronx 53, N. Y. Phones: Office, Monument 6-7400; Home, Cypress 4-5011.

GREG P. GALLAGHER—11460 Edgewater Dr., Cleveland 2, O. Phone: Bo. 2-3222.

ALFRED GALLANT—Bridge St., Mexico, Me.

ALBERT N. GALLELLO—94 Crescent Ave., New Rochelle, N. Y. Phone: NE 2-7842.

ANTHONY GALLOW—4745 Baldwin St., Detroit 13, Mich. Phone: Walnut 3-8654.

RALPH GAMBINO—South Gate Arena, 9201 Atlantic Ave., South Gate, Calif.

MANUEL GARCIA—San Ignacio, 252, Havana, Cuba.

ROY GARDNER—4328½ Honduras St., Los Angeles 11, Calif.

DR. A. GARFIELD—1155 E. 14th St., Oakland, Cal.

FATS GARY and PETE MARTIN—512 Shunk Street, Philadelphia, Pa. Phone: Fulton 9-1428.

FRANK GATTO & JULES SCHNEIDER—3442 E. 8th St., Kansas City, Mo. Phone: Chestnut 7772.

ELIE "BABE" GAUDETTE—74 Foss St., Biddeford, Me.

PETE GEORGE — New Garden Gym, 249 Friend St., Boston, Mass. Phone: (Gym) Lafayette 3-9193; (Bus.) Everett 9-9617.

PINKIE GEORGE—212 Securities Bldg., Des Moines, Iowa. Phones: Day, 3-5892. Night, 7-2874.

TOMMY GEORGE—460 Huntington Ave., Boston 15, Mass. Phones: Gym, Lafayette 3-9193; Home, Garrison 7-2056.

ANTHONY GEORGETTE—3715 Camden Ave., Camden, New Jersey. Phone: Merchantville 8-3597M.

NICKIE GERARD — 31-01 34th Ave., Astoria, L. I., N. Y. Phone: Ravenswood 8-9447.

LEN GERVAIS—1223 Victoria Drive, Vancouver, B. C. Phone: Hastings 6711 L.

HOWARD D. GETER, SR.—64 W. Randolph St., Chicago, Ill.

WILLIAM GILZENBURG—395 South Orange Ave., Newark, New Jersey. Phone: Essex 2-1800.

GUIDO GIOMETTI—161 Georgia Street, Vallejo, California.

BILLY GIRDLER—387 Tremaine Court, Lyham Road, London, S. W. 2, England.

STANLEY GLASSMAN—4818 Larchwood St., Philadelphia, Pa.

BOBBY GLEASON — 434 Westchester Ave., New York City. Phones: Day, MOtthaven 9-8787. Night, Underhill 3-7410.

BERNARD GLICKMAN—2100 No. California Ave., Chicago 47, Ill.

CARL GODERT—53 W. Main St., Springville, N. Y. Phone: Springville 620.

LUIS GODOY—Obispo 464 (Aguacate Entre Y Villegas), Havana, Cuba. Phone: M 9632. Cable GOTON.

SAM GOLDEN—212 W. 67th St., N. Y. City. Phone: Co. 5-8700.

CHARLES L. GOLDMAN—37 Halcyon Rd., Newton Center, Mass.

DANNY GONZALEZ—950 21st Avenue, Honolulu, T. H.

HERBERT GOODLOW—2608 No. 27 Street. Omaha, Neb. Phone: Pleasant 3338.

ENRIQUE GOSSETT—Apartado 2837, Caracas, Venezuela. Phone: 25.664.

MICKEY GRANDINETTI—4452 No. 20th St., Philadelphia, Pa.

JOE GRAMBY—2309 Ridge Avenue, Philadelphia 21, Pa. Phone: Stevenson 4-7162.

PAUL GRAY—1345 St. Bernard Avenue, New Orleans, La. Phone: Crescent 9219.

CARMINE GRAZIANO—2951 S. Broad St., Philadelphia Pa.

FRANKIE GREEN—25 Chester Pike, Ridley Park, Pa.

AL GREENBERG—207 Polson Avenue, Winnipeg, Man., Canada. Phone: 5-3827.

CHARLEY GREGOLI—1131 S. Rexford Drive, Los Angeles, Calif.

JACK GRIFFIN—1757 S. Tuxedo, Stockton, Calif.

JIMMY GRIPPO—Box 166, Beacon, New York. Phone: 186. Also Stillman's Gymnasium. Phone: COlumbus 5-8700.

BO GRMOLJEZ—611 East Park St., Butte, Mont. Phone: 2-5418.

LOU GROSS—1240 Sterling St., Philadelphia, Pa. Phone: Cumberland 8-6804.

WILLIE GRUNES—133 Henry Street, New York City. Phone: CO 5-8900.

JAMES J. GUARNIERI—954 Humboldt Parkway, Buffalo, N. Y. Phone: WA 9699.

OTIS GUICHET—515 No. Rendon Street, New Orleans, La. Phone: Amherst 3822.

BILLY GULLAGE—Army & Navy Y. M. C. A. Gym, Charlestown, Mass. Phone: Charlestown 2-2660.

DOMINICK GULOTTA—5648 Elysian Fields Ave., New Orleans, La. Phone: Valley 9017.

GEORGE HABIB—3rd and Main Sts., Walsenburg, Colo. Phone: 676.

TEX HAGER—(Tri State Sports) P. O. Box 2796, Boise, Idaho.

DUKE HALLOWAY—3729 Dalton Avenue, Los Angeles, California. Phone: PA 0225.

BILLY HALPIN—31 Bataan Court, Boston, Mass. Phone: Ga. 7-5935.

ALBY HAMID—117 Pilgrim St., Footscray, Melbourne, Australia.

LEE HAMMOND—320 South Main Street, Dayton, Ohio.

DEL HANLON—20 Groveland, Minneapolis 3, Minn. Apt. 308. Phone: Geneva 1039.

BILLY HARRIS—506 E. Raynor Ave., Syracuse, N. Y. Phone: 76-0139, 3-9489.

JOHNNY HART — 1539 W. Maricopa St., Phoenix, Ariz. Phone: AL 8-1064.

RAY HART—237 Cleveland Ave., Syracuse, N. Y. Phone: 2-5368.

FRANK J. HARTLEY—12 B Lowe Dr., Columbus, Ga. Phone: 7-2414.

ELEGER HARVEY—202 Grand River Ave., Port Huron, Mich. Phones: 6943-7090.

TRAVIS HATFIELD—5714 Adelaide Ave., San Diego 15, Calif. Phone: Talbot 2615.

BILL HAWKINS—2206 No. Lafayette St., Sioux City, Ia.

LEONARD HAWKINS—2207 Franklin Plaza, Omaha, Nebr., Phone: ATlantic 1351.

CHICK HAYES—548½ Congress Street, Portland, Maine. Night phone: 3-7175. Day phone: 2-4811.

FLOYD W. HAYES—3414 South 25th St., Omaha, Neb. Phone: Orchard 1165.

RAY HELING—1624 S. 37th St., Milwaukee, Wis.

MATTY HERBERT — 1585 Broadway, New York, N. Y. Phone: CIrcle 6-8770.

JOE HERMAN and BILLY NEWMAN—312 Leavenworth Street, San Francisco, California. Phone: Prospect 7020.

KEN HERMAN—902 Huntington Ave., Huntington Beach, Cal. Phone: Lex. 6-2473.

ARTURO "CUYO" HERNANDEZ—Estrella 91, Col. Guerrero, Mexico 3, D. F., Mexico. Phone: 12-23-75.

PEPE HERNANDEZ—Calle Oriente 50, No. 5111, Col. La Joyita, Mexico 14, D. F., Mexico. Phones 13-18-59 and 26-67-53.

JESSE HESTER—4466 Page Blvd., St. Louis 13, Mo. Phone: Jefferson 4586.

RED HETZEL — 35 E. Mill St., Akron, O. Phone: Portage 1426.

GEORGE W. HILL—531 East 44th Street, Chicago 15, Ill. Phone: LI. 8-6158.

LEO HILL—430 State St., San Mateo. Calif.

GUS HIRNING—264 Austin St., Westbrooke, Me.

HARRY HIRSCH—200 W. Market St., Akron, O. Phone: Franklin 6159.

ARNOLD HOFFMAN—863 So. Western, Los Angeles, Cal.

VERNE W. HOPPE—2323 West Devon Avenue, Chicago 45, Ill.

ED HORN—214 E. 134th Street, Chicago 27, Ill. Phones: Interocean 9819, 9774.

JACK HORN—8448 E. Orange Ave., Downey, Calif.

RAY HORNE — Botany St., Redfern, N. S. W.

DON D. HOULE—432 W. Willow, Walla Walla, Wash. Phone: 8066M.

FRANK HOWLAND—6220 So. 44th St., Omaha, Neb. Phone: Market 1806.

LESS HUFFMAN—P. O. Box 611 Station G, Columbus, Ohio. Phone: FR 7-7108.

BENNY HUNTMAN—123A, Bedford Court Mansions, London, W. C. 1. Phone: Museum 9419 (night and day).

JACK HURLEY — Olympic Hotel, Seattle, Wash.

HUGLE HUTSON—1594 W. 35th Place, Los Angeles, Calif.

SAM ICHINOSE—1348 Highview Place, Honolulu, T. H. Phones: 67188, 79314.

JAMES IRVING—6353 S. Cottage Grove, Chicago, Ill.

JACK IRWIN—714 Kinney, Corpus Christi, Tex. Phone: 4-5414.

GENE JACKSON—2246 No. Delaware Street, Indianapolis, Indiana. Phone: HI 0253.

GRADY JACKSON—Paradise Bowl, Detroit, Michigan. Phone: Cadillac 7150.

DONALD JACOBS—2138 South Livingston Terrace, Milwaukee 14, Wisc. Phone: GR 6772.

EMMETT L. JACOBS—214 Walnut Ave., S. W., Roanoke, Va. Phone: 3-9279.

FRANKIE JACOBS—1890 Ocean Ave., Brooklyn, New York. Phone: ESplanade 5-5135.

NEAL F. JACOBS—14573 Terry, Detroit, Michigan. Phone: Vermont 6-2448.

JIM JAMIESON—Bowen Hills, Brisbane, Australia.

EDWARD JENNINGS—1432 Marigny St., New Orleans, La. Phone: Bywater 3822.

MARV JENSON—8380 S. Redwood Road, West Jordan, Utah.

NORMAN E. JOHNSON—970 Farnam St., Los Angeles, Cal.

CHARLEY JOHNSTON—1476 Broadway, New York City. Phone: BRyant 9-2350.

BILLY JONES—1433-A East Broadway, East St. Louis, Ill. Phone: East 640.

CHARLEY JONES & JOE MARTIN—215 No. 35th or 961 So. 1st Streets, Louisville, Ky. Phones: SH 7446 or WA 2585.

JIMMY JONES—962 Dundas St., W. Toronto, Canada. Phone: Melrose 8841.

LARK JONES—2835 Boulevard Place, Indianapolis, Indiana. Phone: TA 5093.

MAL JONES—331 S. W., 7 St., Miami, Fla.

DANIEL JOSEPH—7½ Governor St., Providence, R. I.

EDDIE JOSJER—2010 South 4th St., Omaha, Nebr. Phone: WEbster 8453.

AL JOYNER—809 St. Nicholas Ave., N. Y. City. Phone: Audubon 6-4020.

BERT E. KABO—1412 Justine St., Pittsburgh, Pa. Phone: Walnut 1-2662.

GEORGE KANTER—680 West End Ave., New York City, N. Y. Phone: Monument 3-8199.

GEORGE KATZ—32 No. 6th St., Philadelphia 6, Pa. Phone: Walnut 2-5583.

SAMMY KATZ—3631 Liberty Heights Avenue, Baltimore, Md. Phone: For 0719.

ERNEST KATZEN—100 N. Luzerne Ave., Baltimore 24, Md. Phone: Peabody 0967.

JACK KEARNS—No. Park Hotel, 1936 No Clark St., Chicago, Ill.

JOE KELLY—3797 Cimarron, Los Angeles, Calif.

LEN KELLY — 605 Dyckman Hotel, Minneapolis, Minn. Phones: Bridgeport 4350, Main 7244.

FRANK KENNEDY—South Parade, Auburn, Australia. Phone: Yx 6433.

DICK KERR—84 E. Lincoln Ave., Oshkosh, Wis.

AL KESSLER—3239 Norris St., Philadelphia, Pa.

WILLIE KETCHUM—1930 Anthony Avenue, New York City. Phone: TRemont 8-3328.

MICKEY KILCHER and SPARKY RUDOLPH —Care of Sportsman's Bar, 1015 Banklick Street, Covington, Ky. Phone: Hemlock 9613.

NATE KLEIN and SAMMY FREEMAN—416 West Franklin Street, Baltimore, Md. Day

phone: Vernon 8723. Night phones: Hamilton 7034, Vernon 6179J.

IZZY KLINE—North Park Hotel, Chicago, Ill. Phone: Mohawk 1602.

GEORGE KNORR—5046 Pecos Street, Denver, Colorado.

H. M. KNOWLES—3270 Lake Shore Drive, Chicago 13, Ill. Phone: Diversey 8-7405.

LOZARO KOCI—Luna Park, Buenos Aires, Argentina.

M. E. KOGAN—20 Carmel Street, New Haven, Conn.

ART KORN—537 N.E. 70th St., Miami, Fla.

MARTY KRAMER—1212 W. Rockland St., Philadelphia, Pa.

NICK KRAMER—1517 W. Vliet St., Milwaukee, Wis. Phone: West 3-9567.

LES KRELL—91 Cambridge Street, Valley Stream, Long Island. Phone: Valley Stream 44J.

"BROTHER" KRON—1023 St. Philip St., New Orleans, La. Phone: Magnolia 0074.

PAUL LABBE, JR.—729 Lisbon St., Lewiston, Me.

AL LACEY—Army & Navy Y. M. C. A. Gym, Charlestown, Mass. Phone: Charlestown 2-2660.

JACK LAKEN—929 Belmont, Youngstown, Ohio. Phone: Riverside 6-3912.

NICHOLAS LANDI—Earle Hotel, Providence, R. I.

AL LANG—214 Rockaway Avenue, Valley Stream, L. I. Phone: Valley Stream 7883.

NEAL LANG—121 So. Missouri Ave., Atlantic City, N. J.

NORMAN LANG—113 Caporal St., Cranston, R. I.

NICK LaPARA—1014 Jackson St., New Orleans, La. Phone: GA. 3985.

JACK LARKIN—35 Morris Ave., Garfield, New Jersey. Home phone: Passaic 3-3481M. Business phone: Columbus 5-8700.

GEORGE LATKA—2672 Veteran Ave., W. Los Angeles, Calif. Phone: Arizona 9-6003.

TONY LAVIERO—293 Divinity Street, Bristol, Conn.

AL LAWLEY—267 Icknield Port Road, Birmingham 16, Eng. Phone: Edgbaston 1327.

BILL LAWRENCE—385 Church St., Parramatte, N. S. W.

NICK LAZO—1926 L St., Bakersfield, Calif. Phone: Fairview 2-9287.

FRED LAZZERI—1951 First Ave., Sacramento, Cal.

LOU LEDBETTER—Wylie Ave., Pittsburgh Pa. Phone: Court 1-6258.

TOMMY LEEPER—Ringside Gym, 24 So. Illinois Street, Indianapolis, Ind. Phone: Franklin 4258.

MANNY LEIBERT—676 Windsor St., Hartford 5, Conn. Phone: 46-7237.

ROGER LEIGHTON—1377 N. Ridgewood Drive, Hollywood, Calif.

HARRY LENNY & PHIL YOUNG—Flanders Hotel, 133 West 47th Street, New York City, N. Y. Phone: Circle 5-5320.

BILL LEONARD—Boston, Mass. Phone: Commonwealth 7771.

TEDDY LEONARD—2405 S. Marshall St., Phila., Pa.

LESPRON, FILEMON & ERNESTO—Hidalgo 1753 Pte, Torreon, Coah, Mexico. Phone: 34-76.

GENE LETOURNEAU—311 Ave., Wolfe, Quebec, Canada. Phone: 4-0647.

JACK LEVENSON—7423 W. Kenmore Drive, Norfolk, Va. Phone: 622163.

DAVE LEVEY—324 No. Broad Street, Philadelphia, Pa.

JACKIE LEVINE—Stillman's Gym, 919 8th Ave., New York. Phone: Columbus 5-8700.

JACK M. LEVINE—2516 E. 37th Street, Cleveland, Ohio.

JACK LEVINSON—7423 W. Kenmore Drive, Norfolk, Va. Phone: 622163.

SAM LEWIN—1130 Main St., Hartford, Conn. Phone: Chapel 9-7719, 9-7710.

BERT LEWIS—4233 Gateway, Los Angeles, California.

CHRISTY & PAUL LEWIS—500 Union St., Oakland, Cal.

SAL LICATA & TONY PINTO—338 Washington St., Buffalo, N. Y. Phone: Madison 6456.

MANNIE LIEBERMAN—746 Loma Ave., Long Beach, Calif.

ARTHUR LIEBERT—6826 Etzel St., St. Louis, Mo. Phone: Parkview 5783.

JOHNNY LOCCISANO—2 Fountain Avenue, Elwood City, Pa. Phone: 1079.

FRANK LOCKHART—209 E. Berkeley, Santa Ana, Calif.

NORMAN LOCKWOOD—1935 E. Seventh St., Los Angeles, Calif.

FRANK LOFTIS, JR.—2059 Chicago Ave., Detroit 6, Mich. Phone: Temple 1-0179.

ALEXANDER A. LONG—12 Kainalu St., Lanikai, Oahu.

CHARLIE LONGO—7 Hanover St., Boston, Mass. Phones: Capitol 7-1318, 7-1319.

PETE LORENZO—2030 N. 25th St., Philadelphia, Pa.

TOMMY LOUGHREY — 167 Belmont Ave., West Manayunk, Pa.

RAY LUNA—619 N. Grand Ave., Los Angeles, Calif.

HARRY LUNDY—610 S. 10th St., Philadelphia, Pa.

RALPH LUNDY—2113 Oakford St., Philadelphia, Pa.

JOE LUVERA—544 Bellaire, Pittsburgh 26, Pa.

SCOTTY McBURNIE—4738 W. 12th Place, Cicero, Ill. Phones: KE 2268, CO 9417.

CONNIE McCARTHY—2 Columbus Circle, Room 51, New York. Phone: COlumbus 5-9595.

RICHARD McCLENDON—3917 Harrisburg, Houston, Tex. Phone: Atwood 88137.

TOM McCLOSKEY—12 Cunard St., Dartmouth, N.S., Canada.

BILL McCONNELL—65 Abercrombie St., Sydney, Australia. Phone: MX 1789.

FRISCO McGALE—1124 24th Ave., Seattle 22, Wash. Phone: Capital 1125.

FRANKIE McGLINCHEY—249 Friend St., Boston, Mass. Phone: Lafayette 3-9193.

BOBBY McGUIRE—1815 Main St., Agawam, Mass. Phone: Springfield 7-3914.

MICKEY McINERNEY—Mickey's Gym, 629 Main St., Buffalo, N. Y. Phone: Wa.9565.

JIM McKAY—6315 Hamilton St., Omaha, Neb. Phone: Regent 1597.

JAMES McKENNA—RFD 1, No. Scituate, R. I.

IRA McKENNEY—88 Saco Ave., Old Orchard Beach, Me.

RAMEY McKNIGHT—2116 No. Holton St., Milwaukee 12, Wis. Phone: Franklin 2-1733.

WM.McKNIGHT—5124 N. Green Bay Ave., Milwaukee, Wis.

ERN McQUILLAN—King St., Newtown, Sydney, Australia. Phone: LA 1211.

CLIFF McWHIRTER—76 Smith Street, London, Ont., Canada. Phone: Metcalf 9316-M.

FRANK MADDEN—319 Eighth Avenue, New York City.

PETE MAETIN—826 Dickinson St., Philadelphia, Pa.

EDDIE MAFUZ—1574 Madison Ave., N. Y City. Phone: Trafalgar 6-6641.

TOM MAGUIRE—Hamilton, Newcastle, Australia.

LESTER MAJORE—4934 Warrington Drive, New Orleans, La.

W. W. (WIMPY) MALCOLM—1001 Mary's Drive, Wichita, Kansas. Phone: 3-9369.

RALPH MALONE—12053 Wilshire Blvd., W. Los Angeles, Calif.

CHARLES MANISCALCO — 3668 Clematis Drive, New Orleans, La. Phone: CR. 7166.

HUGH MANNING—1130 So. 32nd St., Omaha, Neb.

BULL WHIP MANSON—126 E. Santa Barba, Los Angeles, Cal.

BEN MARCUS—636 No. Stanley Avenue, Los Angeles, Cal. Day Phone: MU 1960. Night Phone: WH 3787.

SAM MARGOLIS—111 S. 30th St., Philadelphia, Pa.

VIC MARSILLO—53 Osborne Terrace, Newark, N. J. Phone: Bigelow 3-5496.

CHARLEY MARTIN—1518 S. 28th St., Philadelphia, Pa.

JOE MARTIN—215 No. 35th Street, Louisville, Ky. Phone: Raymond 5251.

PETER MARUDAS—4828 West Fort St., Detroit 9, Mich. Phone: Vinewood 2-9376.

PINKIE LOU MASTERS—Victory A. C., 601 Harmon Street, Savannah, Georgia.

PAUL MATTY, GYM—7805 So. Hoover, Los Angeles 44, Calif.

DANNY MAY—c/o NUUANU YMCA, Honolulu, T. H.

EARL W. MEDEIROS—3124 Brokaw St. Honolulu, T. H.

BOB MELE—324 Columbus Ave., New Haven, Conn.

BOB MELNICK—235 W. 102 St., New York 25, N. Y.

PHILLIPPE MENARD—c/o Agency France Presse, Chronicle Bldg., Anduana, Manila, Philippines.

JACK MENDONCA—1734 68th Ave., Oakland, Cal.

JOE MENDONCA—2867 E. 17th St., Oakland, Cal.

EDDIE METRIE—952 N. 16th Street, Milwaukee 3, Wisc. Night Phone: Marquette 3044.

LEW MEYERS—1485 Longfellow Avenue, New York City. Phone: DAyton 3-4317.

SAMUEL MICHEL—94 Nichols St., Lewiston, Me.

ACE MILLER—4201 W. 58th Place, Los Angeles, Cal. Bus. Phones: Olympic 5561, Normandie 2-6331. Home Phone: Axminster 1-9787.

BILL MILLER—1630 Broadway, New York City. Phone: COlumbus 5-9173.

BILLY "MOOSE" MILLER—193 Richards St., Brooklyn 31, N. Y. Phone: Ulster 5-8291.

JACKIE MILLER—2420½ M/24th St., Omaha, Neb. Phone: Pl. 5780.

EDDIE MILLER—166 Lygon St., Melbourne, Australia.

ROSS MILLER & PAUL DORFMAN—1117 Wilson Ave., Chicago 40, Ill. Phone: Sunnyside 4-9108.

REG MILMO—95 Norton St., Leichhardt, Sydney, Australia. Phone: IM 5012.

MINNICHIELLO BROTHERS—40 Basswood Ave., Saugus, Mass. Phone: Saugus 0699W

JAKE MINTZ—741 Chisdett St., Pittsburg, Pa. Phone: Montrose 1-6555.

SILVIO MIREAULT AND RUSS LEIGHTON —4076 Saint Catherine Street, East Montreal, Canada. Phone: Harbour 2700.

RAY MITCHELL—24 Milburn Rd., Sutherland, Sydney, Australia. Phone: LB7478.

JOE MOGDELL—407 Detroit St., Flint 3, Mich. Phone: Flint 8-3661.

NAT MOLL, EDDIE YAROSZ—Monaca, Pa., Phones: (Day), Rochester, Pa., 3252 (Night), Midland, Pa., 810.

ALLEN MOORE—1194 7th St., Oakland, Cal.

GEORGE MOORE—1250 Arlington, Los Angeles, Cal.

GRANT MOORE—728 W. Walnut Street, Milwaukee, Wisc. Phone: Locust 9738.

JACK MOORE—2653 Decatur Ave., New York, N. Y.

LEM MOORE—249 Friend St., Boston, Mass. Phone: Lafayette 3-9193.

ADAM MORAGA—319 E. Park St., Ontario, Calif.

PETE MORAN—407 Dewey Bldg., 1 N. 13th St., Philadelphia 7, Pa. Telephone: Locust 4-0122; 4-0123.

ROSS MORAN (IANNOLA)—621 Burnet Ave., Syracuse 3, N. Y. Phones: 9-6068, 66-6260 74-2129.

TIMMY MORAN—512 E. 82nd Street, New York City. Day Phone: RE 4-9550

MANUEL MORENO—Dr. Vertiz 450, Mexico 7, D. F., Mexico. Phones: 13-18-59 and 19-21-36.

BOB MORLEY—1524 Court St., Sioux City, Ia

HOMER R. MOSLEY—153 S. Anna, Wichita, Kan. Phone: 5-6167.

HENRY W. MOULDEN—2016 Cliffwood Avenue, Baltimore 12, Md. Phone: Broadway 6505.

JOHNNY MUNRO—4123 Montgomery Street, Oakland, Cal. Phone: Humboldt 3-1955.

JIMMY MURRAY—271 5th Ave., Newburgh, N. Y. Phone: 6490-J.

LENNY MYERS—1006 W. Dakin St., Chicago, Ill. Phone: Lake View 5-1723.

ALVIN NAIMAN — 1810 Terminal Tower Building, Cleveland 13, O. Phone: Tower 1-0428.

EMIL NANNY—643 Onwentsia Ave., Highland Park., Ill.

ROBERT (BOB) NAPPO—Singer's Gym, Buffalo, N. Y.

JOHN NAPURANO—101 Jefferson St., Newark, N. J. Phone: Market 3-5036.

G. S. (HAP) NAVARRO, JR.—3910 Third Ave., Los Angeles 8, Calif.

TOMMY NEARY—2366 S. 9th Place, Milwaukee, Wis.

BOBBY NELSON—850 Second Ave., New York, N. Y.

JOHNNY NEMIS—c/o Police Athletic Club, Sydney, N.S., Canada.

JOE NETRO—P. O. Box 197, Ithaca, N. Y.

LOUIS NEWMAN—459 Prentis Avenue, Detroit 1, Mich. Gym Phone: Terrace 2-8245. Home Phone: 2-2921.

WILLIAM NEWMAN—312 Leavenworth St., San Francisco, Calif.

ALKIE NICHOLSON—1204 Wyoming St., El Paso, Tex.

BOBBY NORTH—Capitol Hotel, 8th Ave. & 51st St., New York City. Phones: CI 7-7483, STillwell 4-5137.

SAL NUCCIO—6521 St. Claude St., New Orleans, La. Phone: Bywater 7974.

SOL B. NULAND—1199 Broadway, New York City. Phone: MUrray Hill 4-0614.

CAMIOLO NUNZIO—164 Cottage St., Boston, Mass.

BILL O'BRIEN—1935 St. Antoine Street, Montreal, Canada. Phone: FI 7310.

BARNEY O'CONNOR—9322 103 Ave., Edmonton, Alta., Canada. Phone: 22935.

JAMES J. O'DONNELL—104 E. 196th St., New York City 58, N. Y. Phone: FO 4-2609.

MICKEY O'DONNELL—3034 Parktowne Road, Baltimore 14, Md. Phone: Northfield 5-0423.

WILLIAM O'DONNELL—1045 Post St., San Francisco, Cal.

BOBBY O'DOWD—555 N.E. 63rd St., Miami, Fla. Phone: 84-2966.

BILL O'FLANAGAN—1448 Goyeau, Windsor, Ontario. Phone: Ont. 3-2652.

TOMMY O'LOUGHLIN — 123 W. 47th St., Minneapolis, Minn. Phone: Regent 6560.

MARVIN ORANGE—2298 Sherman St., Detroit 7, Mich. Phone: Woodward 5-6714.

LEWIS L. ORCHARD—Pittsfield, Maine.

TEDDY ORDANIK—100 S, Broad St., Fairborn, Ohio. Phone: 8-2143.

NICHOLAS ORTIZ—53 Laimi Road, Honolulu, T. H.

HENRY OSHIRO—1691 Lima St., Honolulu, T. H.

FRANK PALERMO—605 Shubert Bldg., 250 S. Broad St., Philadelphia, Pa. Day and night phones: Kingsley 5-1253.

FRED PALERMO—1337 So. 30th St., Philadelphia, Pa.

AMBROSE PALMER—10 Errol St., Footscray, Melbourne, Australia.

TONY PALUMBO—c/o Club 13, 13th & Locust Sts., Philadelphia, Pa.

PETE PANCELLO—1927 E. Passyunk Ave., Philadelphia, Pa.

GEORGE PARENT—99 Saratoga St., Lawrence, Mass.

STEVE PARIS—6101-17th Ave., Brooklyn 4, N. Y. Phone: Cl. 9-8821.

LOUIS S. PARKER—193 Mill St., Ecorse, Mich. Phone: Atlantic 9742.

JIMMY PARKS—314½ W. Evergreen, San Antonio, Tex.

GEORGE PARNASSUS—923 S. Detroit St., Los Angeles, Cal. Phone: WE 7076.

SYL PASTILOUS—2403 Glenmawr, Pittsburgh, Pa. Phone: FE 1-0323.

ING. HECTOR PASTRANA—Escobedo 528 Ote, Torreon, Coah, Mexico. Phone: 26-64.

SAM PATERNOSTRO—217 Miller St., Las Vegas, Nev.

GEORGE PATERSON—1207 N. 6th Street, Milwaukee, Wis.

JUAN PELAEZ—c/o Banos del Jordan, Arcos de Belen 10, Mexico 7, D. F., Mexico. Phone: 13-18-59.

TEX PELTE—11 Park Ave., Paterson, N. J. Phone: Armory 4-9422.

BOB PENN & MITCHELL SANDLER—2116½ No. Kenzie Avenue, Chicago, Ill. Phones: Albany 7557, Sacramento 2093.

JIM PETTENGELL—Hamilton Road, Oxhey Estate, Watford, Herts, England.

AL PETTINGILL—2645 St. Ann St., New Orleans, La. Phone: Canal 1920.

COLLIS B. PHILLIPS—4019 St. Bernard Ave., New Orleans 19, La. Phone: Ma. 0074.

SAM PIAN — Morrison Hotel, Chicago, Ill. Phone: Franklin 2-9600.

ALBERT PITRE—425 Franklin St., Gretna, La. Phone: Algiers 7443-W.

VINCENT J. POLIZZI—229 E. 21st St., New York 10, N. Y. Phone: Gramercy 5-6917.

HENRY POMEROY—3291 N. 40th St., Milwaukee, Wis.

JOE POODLES—829 S. Milton Ave., Baltimore 24, Md.

SAM PORCELLI—103 S. Union St., Rochester, N. Y. Phone: Hamilton 6077.

SAMUEL PORTNEY—3606 Cedardale Road, Baltimore 15, Md. Phone: Mohawk 4-8608.

ALFREDO & TINO PORZIO—San Martin 780, Buenos Aires, Argentina.

EMILE J. POULIN—73 Benton Ave., Winslow, Me.

FRANK POWERS—1539 Morris St., Philadelphia, Pa.

BILL PREZANT—181 Seventh Ave., New York, N. Y. Phone: Algonquin 5-2487.

M. PRIMIANO, M. D.—2128 S. 15th St., Philadelphia, Pa. Phone: Fulton 6992.

ANGELO PUCCI—293 Chestnut St., Nutley, N. J. Phone: Nutley 2-2223.

JACK PUGGY—743 S. Warnock St., Philadelphia, Pa.

PADDY QUAID—Olympic Gym, 318½ So. Main St., Los Angeles, Cal. Phone: (Day) Madison 5-0955; (Night) Axminster 1-7763.

HARRY RADEL—2026 S. Mildred St., Philadelphia, Pa.

FRANK RAMEL—2011 East Truman Road, Kansas City, Mo. Phone: Hu. 4177.

JOHNNY RAUERT—277 Gates Ave., Brooklyn, N. Y. Phone: Nevins 8-2537.

EDDIE RAUTENBERG—55 Newport St., Arlington, Mass.

JOHNNY RAY—808 Belefont St., Pittsburgh, Pa.

DUTCH REESE — 522 Thompson Street, Charlestown, Indiana. Phone: Charlestown Exch.

JIMMY "LEFTY" REMINI — 1466 William Place, Bronx, N. Y. Phone: TAlmadge 3-0176.

HALE and RICE—844 5th Ave., Akron, Ohio. Phone: Jefferson 1424.

MERL RICHARDS—9425 Sussex St., Detroit 27, Mich. Phone: Clifford 4462.

JACK RICHARDSON—United States Representative for Stadiums, Ltd., Sydney, Australia. Phone: Talbot 8833. Address: 5015 Vista Place, San Diego 4, Cal.

JAMES (MICKEY) RILEY—5656 Junction, Detroit 10, Mich. Phone: TY 4-8011.

MICKEY RILEY—1813 So. Akard St., Dallas, 1, Texas. Phone: H 8-1737.

LEO RIORDAN—784 Granville St., Vancouver, B. C.

JESUS "PERICO" RIVERA—Cine, Princesa, Torreon, Coah, Mexico.

IRVING ROBBINS—Seymour Hotel, 361 E. Onondaga Street, Syracuse, N. Y. Phone: 3-9459.

SNOWY ROBBINS — Erskineville, Sydney, Australia. Phone: LA 1334.

VIC ROBBINS—Macabee A. C., Wallace St., Rochester, N. H. Phones: Club, 288. Home, 1044.

CANTO ROBLATO—726 Wokina St., Pasadena, Cal. Phone: Sycamore 6-4791.

JIMMY ROCHE—1725½ No. Sycamore Ave., Hollywood 28, Calif.

CHARLEY RODRIGUEZ—117 St. Ann St., New Orleans, La. Phones: RA 1537 and MA 0074.

B. H. ROMBOUTS—Essoville 30, San Nicolaas, Aruba, N. A.

FRANCISCO "PANCHO" ROSALES—Dr. Barragan 470, Col. Narvarte, Mexico 12, D. F., Mexico. Phones: 19-26-86 and 19-25-37.

CHARLIE ROSE—President Hotel, N. Y. C. Phone: Circle 6-8800.

HENRY ROSE—274 Talbert St., San Francisco, Cal.

SAM ROSE—Hotel Carlton, 24 E. Park St., Newark, N. Y. Phone: Mitchell 2-7100. (Day); Mitchell 2-1014 (Night).

JOE ROSELLA—c/o Rosella's Gymnasium, President St., Johannesburg, So. Africa.

(JACK) SELIG ROSENBERG—177 63rd St., Brooklyn 4, N. Y. Phone: BE 2-6089.

IZZY ROSENBLOOM—c/o Stardust Club, 1518 California St., Denver, Colo.

LEONARD ROSENTHAL—3333 Webb, Detroit, Mich. Phone: TO 8-0892.

GEORGE ROSS—50 Carlton Ave., Chicopee Falls, Mass.

ERNEST A. ROTH — 1122 DuPont Bldg., Miami, Florida. Phone: 3-7689.

JERRY RUBALCABA—243 W. 33rd St., Tucson, Ariz.

WILLIAM S. RUBIN—155 W. 71st St., New York. Phone: Trafalger 3-3977, Endicott 2-8321.

PHILLIP RUBINO—786 Arkansas St., San Francisco, Cal.

SPARKY RUDOLPH—5153 Mt. Royal Drive, Los Angeles 41, Calif. Phone: Cleveland 6-1821.

BOBBY RUFFIN—36-05 29th St., Long Island City, N. Y.

WILLIAM RUNNER—Crescent Boxing Club, 331 Donald St., Winnipeg, Man. Phone: 92-1456.

BOB RUSHING—6011 Pine St., Omaha, Neb. Phone: Glendale 3702.

T. RUSSELL—74 Stevens St., Braamfontein, Johannesburg, So. Africa.

DANNY RUSSO—53 Newton St., Buffalo, N. Y. Phone: Humboldt 0664.

BABE RUTH—1316 S. Hick St., Philadelphia, Pa.

DICK SADDLER—424-11th St., Oakland, Cal.

RAY SALAS—843 Addison, Berkeley, Cal.

LOUIS SALERNO—701 Pierce St., Omaha, Nebr. Phone: Jackson 9871.

MUSHKY SALOW—Edison Hotel, West 47th St., N. Y. City.

LUPE SANCHEZ — Lucas Alaman No. 46, Mexico, D. F., Mexico. Phone: 13-18-59.

LOU SANGOR—2836 N. 45 St., Milwaukee 3, Wis. Phone Daily 4736.

MARSHALL SANSON—1440 E. San Juan, Phoenix, Ariz.

JIMMY SANTORE—2306 S. 12th St., Philadelphia, Pa.

MIKE SCANLAN—338 Washington St., Buffalo 3, N. Y. Phone: MA 6456.

JOHN SCAVONE—446 So. Center St., Orange, N. J. Phone: Orange 3-4942.

HERBERT SCHLAMOWITZ—c/o Bobby Gleason's Gym, 434 Westchester Ave., Bronx, N. Y. Phone: MO 9-8787.

JERRY SCHWARTZ—Ewing Hall, 4th & Upper Sts., Lexington, Ky. Phone: 4-4728.

JIMMY SEEGMAN—136 Chestnut Street, Coshocton, Ohio. Phone: 665. Office, 58.

FERNANDO SERRANO—117 W. 39 St., Los Angeles, Calif.

TUCK SHADDEN—3560 W. Broadway St., Council Bluffs, Ia.

HARRY SHALL—941 N. Evergreen Ave., Los Angeles 33, Calif.

O'NEILL SHANNON—3401 Chestnut Ave., Newport News, Va. Phone: 25275.

JOHN S. SHARPE—56 Valley Drive, Kingsbury, London, N.W 9, England. Phone: Colindale 7781.

MAURICE E. SHARPE—34 High Bluff Road, Cape Cottage, Me.

RALPH SHARPE—2122 McDougall St., Detroit, Mich. Phone: Melrose 0552.

VIC SHARRETT—26 Mercer Ave., Doylestown, Pa. Phone: Doylestown 990.

BILL SHAW—R. 8, Box 710, Louisville 16, Ky.

GEORGE SHEPPARD—Boxing Enterprises, 768 Montgomery Street, Brooklyn, New York. Phone: COlumbus 5-6097 and SLocum 6-7297.

HARRY SHEPPARD—3525 Durocher Street, Apt. 91, Montreal, Canada.

HARRY SHEPPARD—34 Drayton Gardens, South Kensington, London, S. W. 10.

JACK SHEPPARD—1830 19th Street, Huntington, West Virginia.

GUS SHORTS—250 Wyoming Ave., Scranton, Pa. Phone: 34011.

IZZY SILBERT and HENRY COHEN — 2006 Wilkens Ave., Baltimore, Md. Day phone: Vernon 2543. Night phone: Gilmore 8726J.

DAVID B. SILVERMAN—2 Kinney Ave., Old Orchard Beach, Maine.

ROLFE SILVERMAN — 580 E. Brooklyn, Brooklyn, N. Y. Phone: BU 2-4134.

SKIPPY SIMMONS—Fun House Gym, 532 West Juneau Ave., Milwaukee, Wisc.

MARSHALL SIMONSEN—2123 Orchard St., Racine, Wis.

JACK SINGER—Singer's Gym, 338 Washington St., Buffalo 3, N. Y.

ANDY SKAFF—421 West Ave., South, La Crosse, Wis.

BILL SKAGGS—1633 Tyler Parkway, Louisville, Ky. Phone: Highland 6751J.

JAMES SLAVIN — Boxing Enterprises, 53 Miner Street, Hudson, Pa.

NORMAN SMILEY—309A Waller St., San Francisco, Cal.

CHARLIE SMITH—Adelaide St., Brisbane, Australia.

C. W. SMITH—3555 Kipling, Merkley, Mich.

CLYDE SMITH—1003 East Magrill Street, Longview, Texas.

GEORGE SMITH—885 E. 38 Ave., Vancouver, B. C., Canada.

MIKE SNYDER—262 S. 11th St., Philadelphia, Pa.

MIKE SOKOLOFF—1207 Locust St., Philadelphia, Pa. Phone: Kingsley 5-8936; Baldwin 9-5735.

RAY SOLDIVAR—189 S. Marianna Street, Los Angeles, California, Phone: Ang. 2-3306.

JACKIE SOLOMONS—c/o Mike Friedman's Gym, Eloff St., Johannesburg, So. Africa.

FREDDIE SOMMERS—332 W. Wisconsin Ave., Milwaukee 3, Wis. Phone: Broadway 1-0290.

ALFRED SOUZA, JR.—Kakeko Road, Kaneohe, Oahu.

JIMMY SPAGNOLA—1749 Malanai St., Honolulu 27, T. H. Phone: HON. 960135.

MARIO SPAMPANATO—2122 Mason St., San Francisco, Cal.

W. B. "LEFTY" SPEED—1613 Willow, Austin, Tex. Phone: 8-6301.

PETER SPINATO—200 Bourbon St., New Orleans, La.

DANNY SPUNT—Mid-West Gym, 6 N. Hamlin Ave., Chicago, Ill. Phone: NE 8-9160.

MAX STANFORD—350 North 56th Street, Philadelphia, Pa. Day Phone: AL 4-0850. Night Phone: AL 4-5549.

JOE STANLEY—500 South Westlake Ave., Los Angeles, Cal. Phone: FE 9135.

TOM STANLEY—4817 Lennox Ave., Sherman Oaks, Los Angeles, Cal. Phone: State 9-3413.

EDDIE STANTON—13932 Halcourt Ave., Norwalk, Calif.

DUKE STEFANO—90-32nd St., Weehawken, N. J. Phone: Union 5-8966.

RALPH STEIN—195 Dewer St., Newark, N. J.

ED STEVENSON—6106 So. Western Avenue, Chicago 36, Ill. Phone: Hemlock 4900. Stillman's gym Columbus 5-8700.

RAOUL ST. LAURENT—37 Broad St., Pawtucket, R. I. Phone: Paw. 6-9725.

LOU STOKAN—4749 Plummer Street, Pittsburgh, Pa. Phone: Schenley 9693.

GIL STRINER—1021—4th St., S. W., Washington, D. C. Phones: (Day) MEtropolitan 2867; (night), SHepherd 7820.

TEX SULLIVAN—2 Columbus Circle, New York City, N. Y. Phone: CIrcle 5-9766. Home, WAdsworth 3-4584. Circle 5-8100.

GUY (THE DUKE) SULPI—Singer's Gym, 338 Washington Street. Phone: Washington 0525. Home address: 102 Barthel Street, Buffalo, New York. Phone: Day or night, Humboldt 8108.

FRANK SUMMERS—41 Winsley Road, Matson, Gloucester, England.

HYMIE SWARTZ—Pittsburgh Lyceum, Pittsburgh, Pa.

SHIGERU TAKAHASHI—11½ E. El Dorado St., Stockton, Calif.

ROBERT TALBOT—173 Grafton Street, Halifax, N.S., Canada.

MICHAEL TANCRATI—15 Greenwich St., Springfield, Mass. Phone: 78095.

TOM TANNAS—1421 Fourth Ave., Arnold, Pa. Phone: Edison 5-6812.

WILLIAM TAYLOR—580 McAllister St., San Francisco, Cal.

F. E. TERHUNE—630 E. 23rd St., Paterson, N. J. Phone: Van Houten 4-0790-M.

DOC HERMAN TESCHBURG—334 Wilson Avenue, Brooklyn, N. Y. Phone: Glenmore 2-4927.

PHIL THIBEDEAU—245 N. E. 116 St., Miami, Fla. Phone: 89-9897.

CLIFF THIEDE—Idaho Falls, Idaho. Phone: 4293.

DOLPH THOMAS—541 Turk Street, San Francisco, Cal. Phone: Graystone 4-9735.

HENRY A. THOMAS—319 S. Alfred St., Alexandria, Va. Phone: TE 6-7566.

JACK THOMPSON—Central Fire Dept., Warren, Ohio.

DYKES THURMAN—515 34th St., Newport News, Va.

CHAPPIE TIERNO—5460 Santa Monica Blvd., Hollywood, Calif.

FRANK J. TOMASO—1312 No. Kedzie Ave., Chicago 51, Ill. Phone: Dickins 2-6750.

REINHOLD TOMFORT—Longenhorn, Hamburg, Germany.

LARRY TONDREAU—27 Barden St., Providence, R. I.

JOHNNY TOTH—114 Kaufman Street, Tonawanda, N. Y. Phone: Delaware 0937.

MAURICE TOWEEL—12 Balfour Ave., Benoni, So. Africa. Phone: Benoni 54-2431.

EISHIO TOYAMA—2414 Notley St., Honolulu 17, T. H. Phone: 84-3851.

ARTHUR TRACEY—9164 Harrell Ave., Detroit 13, Mich. Phone: Lakeview 73450.

J. A. TREE—c/o 91 Penfold Road, Broadwater, Worthing, England.

BENNY TROTTA—3901 Mt. Pleasant Street, Baltimore, Md. Phone: Wolfe 7095.

FREDDY TROZZI—36 Willoughby Road, Milton, Mass. Phone: Blue Hills 8-4947.

SAVERIO TURIELLO—1585 Broadway, New York, N. Y. Phone: Plaza 7-3428.

BOB TURNER—2816 Easton Ave., St. Louis, Mo. Phone: Franklin 8652.

JACKIE TURNER—108 Victoria Park, No. Vancouver, B. C. Phone: North 1998-Y.

JERRY & SAM ULLO—672 Burwood Terrace, Los Angeles 42, Calif. Phone: AL 8371.

JOHNNY VACCA—249 Friend St., Boston, Mass. Phone: Lafayette 3-9193.

FRANK VALDEZ—1433 W. 24 St., Los Angeles, Calif.

AL VALE—350 Cathedral Parkway, New York 25, N. Y. Phone: Ac. 2-4138.

CHARLES VAN FLEET — Ralston, Nev. Phone: Webster 9942.

J. T. VAN GRAAN—27 Lancaster St., Krugersdorp, Transvaal, So. Africa.

MAX VAN REES—5915 College Ave., Des Moines, Ia. Phone: 7-3353.

JOE VELLA—607 Gorge Road, Cliffside Park, New Jersey. Phone: Cliffside 6-0471.

DICK VICK—154 Tulip Ave., Floral Park, L. I., N. Y. Phone: Primrose 5-4902.

JOHNNY VIDAL—11 Encline Court, San Francisco, Cal.

JOHN VILLAFLORE—130 No. Coronado Street, Los Angeles, Cal. Gym Phone: MA 4750. Home Phone: EX 2592.

JIMMY VINER—Sugar's Cafe, 201 East 4th St., St. Paul, Minn. Phone: Garfield 2728.

JOE VISALLI—12 Colonial Gardens, Brooklyn 9, N. Y. Phone TErrace 6-8043.

LOU VISCUSI—Route 2, Box 566 D, Lutz, Fla. Phones: Tampa 39-1387 & 39-1388.

JIMMY VOCCOLA—245 Jane Street, Bridgeport, Conn. Phone: Restaurant 4-9908.

BOB WALK—1214 No. 45th St., Seattle, Wash.

EDDIE WALKER — 11 Riverside Drive, New York, N. Y. SC 4-5908.

LOU WALLACH—6890 Easton Ave., St. Louis, Mo. Phones: Pa. 1065 & 2010.

HYMIE WALLMAN—352 7th Ave., New York City. Phone: Pennsylvania 6-7894. Home: 225 W. 86th St., Trafalgar 7-5584.

DR. C. M. WALTERS—P. O. Box 5587, Camden, Ark. Phone: 6-3618, 6-5930.

ROBERT WASHINGTON — 57 No. Mukui Street, Honolulu, T. H.

MAURIE WAXMAN — 492 Sheffield Ave., Brooklyn 7, N. Y. Phone: Evergreen 5-6106.

MAX WAXMAN—c/o Jack Dempsey's, 1619 Broadway, New York, N. Y.

SAM WEAVER—201 North Galvez Street, New Orleans, La. Phone: Galvez 9656.

JOE WEBSTER—Market Street, Camden, New Jersey. Phone: Emerson 5-1898.

AL WEILL—Suite 409, Hotel Shelton, 525 Lexington Ave., New York 17, N. Y. Phone: MU 8-0241. Night Phone: Trafalgar 7-2581.

MAXIE WEISBARTH—P. O. 845, Seattle, Wash. Phone: Minor 1680.

COLEMAN P. WELCH—43 Longfellow Drive, Cape Elizabeth, Me.

EMMETT WELLER—319 Robert Street, St. Paul 3, Minnesota. Phone: Dale 8444. Res.: 251 Iglehart Avenue.

CHICK WERGELES—9 Rockefeller Plaza, New York City. Phone: CIrcle 5-7466. Home Phone: Hollis 5-9225J.

ALF WEYMARK—68 George St., Burwood, Australia.

WILLIAM WHARTON—2213-A Market St., San Francisco, Cal.

JERRY WHITE—Magic City A. C., 229 S. W. 6th St., Miami, Fla. Phone: 2-8869.

JIMMY WHITE — 1110 Wyatt Street, Bronx, New York. Phone: TAlmadge 9-8698.

PAUL WHITE—1635 E. 33 St., Los Angeles, Calif.

TOMMY WHITE—B.P.O. Elks Club, 7th Ave. West, Calgary, Alta., Canada. Phone: 6-5510.

GEORGE WHYTE—463 Cummins Ct., Baltimore 1, Md.

SONNY WIGGINS—425 South Ave., Holmes, Pa. Phone: Washburn 81029.

HARRY WILEY, JR.—555 W. 151st St., N. Y. City. Phone: TO 5-0510.

CHARLIE WILLIAMS—5322 Latham St., Los Angeles, Calif.

DEWEY WILLIAMS—2117 Lathrop St. Omaha, Neb. Phone: Pl 2261.

ERNIE WILLIAMS—4164 So. Drexel Blvd., Chicago, Ill.

HENRY WILLIAMS—1253 N. 14th St., Milwaukee 3, Wis.

JIMMY WILLIAMS — 119 W. Mill Street, Marion, Ohio.

JOE WILLIAMS—2820½ S. Olive Street, 321 S. Main Street, Los Angeles, Cal. Phone. RI 6934: Gym Phone: MA 4750.

STIFFIE WILLIAMS—Sporting Enterprises Office and Gymnasium, 12½ Boulevard, N. E., at Edgewood, Atlanta, Georgia. Phone: Jackson 4785.

HAROLD WILSON—3152 Gilpin, Denver, Colo. Phone: KE 4-7050.

JIMMY WINGO—c/o Genovese A. C., 412 Larimer Ave., Pittsburgh 6, Pa.

HARRY WINKLER—1231 North June Street, Hollywood, Cal.

GEORGE WINN—1606 East 34th Street, Brooklyn, New York. Phone: NAvarre 8-7560.

ARON WOODARD—2370 East 87th Street, Cleveland, Ohio. Phones: Randolph 4530 Endicott 5591.

JOE WOODMAN—c/o Jack Dempsey's Restaurant, 1619 Broadway, New York City, N. Y.

WRIGHT BROS.—C. Y. O. Gym, Honolulu, T. H.

JOHNNY WRIGHT—3034 Indiana Ave., Chicago, Ill. Phone: Calumet 1968.

HARRY WYNN—23 Pennington St., Newark, New Jersey. Phone: Mitchell 2-1247; Bigelow 3-4126.

MAX YEARGAIN—2101 Potomac Drive, Topeka, Kansas. Phones: 3-7084, 2-4188.

DR. RICHARD W. YOU—1282 Emma St., Honolulu, T. H. Phone: 5-9363.

EMIL YOUNG—Lubecker Str. 194, Hamburg, Germany.

ERNIE ZACHOW—304 Methodist Road, Westbrooke, Me.

RUDY ZARO—123 33rd Street, Brooklyn, N. Y. Phone: CIrcle 6-8770.

HARRY ZASLOW — 5829 Beaumont Ave. Philadelphia, Pa. Phone: Belgrade 3301.

WORLD'S OUTSTANDING PROMOTERS AND MATCHMAKERS

BILLY ADAMS-BILLY CRAIG—Wiliamson, West Virginia. P. O. Box 785.

GOLDIE AHEARN—Turner's Arena, 14th & W. Sts., N. W., Washington, D. C. Phone: JAckson 8-2700.

AIKEN SPORTS ENTERPRISES — (Charles Sterdaker, Pres.) P. O. Box, 338, Aiken, S. C.

LAU AH CHEW—124 N. King St., Honolulu, T. of Hawaii.

A. C. (AL) ALLEN—157 Harriet St., Elmira, N. Y. Phone: Elmira 4632.

JACK ALLEN—Toronto A. C., 1290 Queen St., W., Toronto, Canada. Phones: (Office) EM 3-1094; (Gym) Oliver 5186.

MANNY ALMEIDA—Downtown A. C., 80 Mathewson St., Providence, R. I.

AMERICAN LEGION BOXING CLUB — P. O. Box 1567, Albuquerque, N. M.

SAM & BABE AMOS—promoter and matchmaker, Central City Boxing Club, 120 W. Washington St., Syracuse, N. Y. Phone: 3-9926.

SYD ANDERSON—Redwood Empire A. C., Eureka, Cal.

RAY ARCEL—151 W. 48th St., N. Y. 36, N. Y. Phones: CI 7-4184, CO 5-9090.

ALDOLFO ARGUIJO—1058 Adams, Brownsville, Texas.

LARRY ATKINS—Cleveland Arena, Cleveland, Ohio. Phone: Endicott 1-3700.

CHUCK VAN AVERY—Oshkosh Boxing Club. Oshkosh, Wis. Phone: 1923.

DAN (DOC) AVERY—(Sanford Speedway, Inc.) Village St., Millis, Mass. Phone: Millis 170.

L. L. BALDESARELI, 1801 Leal, San Antonio Texas.

FRANKIE BALISTRIERI—1634 N. Jackson St., Milwaukee, Wis.

TED BALL—Ringside Gym, 49 Biltmore Ave., Ashville, N. C. Phone: 8274-W—4267-J.

TED BALY—Troy Boxing Arena, P. O. Box 97, Troy, New York. Phone: Troy 4737.

GROVER BARBOUR—Keystone Boxing Club, 664 Schuylkill Ave., Reading, Pa. Phone: (Day) 3-5843. (Night) 3-8430.

K. S. (KOLLIE) BARNETT—3800 Wynkoop, Denver, Colorado. Phone: Keystone 2323.

JOE (PEP) BARONE—Fair Grounds and Allentown High School, 643 No. 6th St., Allentown, Pa. Phone Allentown 3-2513, 2-7229.

BOB BARKHIMER—Stockton Boxing Club, 148 No. 35th St., San Jose, Cal. Phone: Cypress 2-8057.

JACK BARRETT — Assistant Matchmaker, Madison Square Garden, 1055 Walton Ave., Bronx, N. Y. Phones: Home, JErome 8-2505. Business, CIrcle 5-8100.

BECKER BOXING CLUB—(Sam Becker and Benny Becker), 8th & Vine Sts., Cincinnati 2, O. Phone: (Day), Main 3392; (night), Poplar 4441.

ERNIE BEISNER—2377 N. 62nd St., Milwaukee, Wis.

BILL BELLAMY—Express News Athletic Association, San Antonio, Tex.

GILBERT BENAIM—Club des Cinque, Le Rue Du Faubourg, Montmarte, Paris, France.

LEON BERNSTEIN—Mark Twain Hotel, St. Louis, Mo.

BERRY'S BOXING PROMOTIONS — 10244-107th St., Edmonton, Alta., Canada. Phone: 2-4085.

JOHNNY BEST — The Stadium, Liverpool, England.

DAVE BEZNOR—Wisconsin 20th Century Sporting Club. Empire Bldg., Milwaukee 3, Wis. Phone: Daly 4736.

LOUIS BOCH — 40-42 W. Market Street, Wilkes-Barre, Pa.

JIMMY BOGGS (Borger)—700 Tyler St., Amarillo, Tex.

LEO BRADLEY — Arena A. C., New Haven, Conn.

CHARLES BRETTHAUER—320 E. Tyng, Pampa, Tex.

BRISBANE STADIUM—Brisbane, Australia. Mgr. Bert Potts. Phone: 4154.

GEORGE K. BROWN—Wheeling Boxing Club. Address: Hotel Windsor, Wheeling, W. Va.

JOHNNY BUCKLEY—Sharkey A. A., 249 Friend St., Boston, Mass. Phone: LAf. 309193.

KEITH BUCKLEY — 118 West Road, Grand Junction, Colorado.

THOMAS "KID" BURNS—123 Prospect Street, Binghamton, New York.

FRANK R. CAHILL—703 Realty Bldg., Louisville, Ky. Phones: Gym, Clay 1225. Office, Wabash 2124-5.

ANDY CALLAHAN—A. C., Boston, Mass. Matchmaker, Samuel Silverman.

PROMOTER CAMBRA — National Olympic Stadium, Panama City, Panama.

JIMMY CAMPBELL—706 Woodruff Place, Charlotte, N. C.

TONY CANCELA—2810 Nebraska Avenue. Tampa, Fla.

JACK CAPPELL—52 Dean St., London, W. 1, England.

RAY CARLIN—1011 Franklin Street, Oakland, California. Phone: Templebar 9825.

AL CAROLY — Legion Arena, West Palm Beach, Fla.

CASINO ARENA—Scranton, Pa.

STANLEY CAUFIELD—Southwest Promotional Enterprise 410 Caples Bldg., El Paso, Tex.

CAVALIER BOXING CLUB—912 Cherry St., Clarksville, Ark. Phone: 413-J.

RICKIE CHAN—6 Surrey Road, Singapore, Malaya.

CITY TATTERSALL'S CLUB—198 Pitt St. Sydney, Australia.

JOHN CLANCY—Vets Club, Manchester, N. H.

MAX CLAYTON—Castle Hotel, 632 So. 16 St., Omaha, Neb. Phone: Atlantic 8750.

PAUL CLINITE—Madison Square Garden, 118 No. 7th Ave., Phoenix, Ariz. Phone: 4-5812.

SAM S. COHEN—1105 Arizona Street, El Paso, Texas.

OSCAR MARTINEZ CONILL—Radio Centro 721, Vedado, Havana, Cuba.

CONTINENTAL BOXING ENTERPRISES—P. O. Box 1416, San Juan 7, Puerto Rico.

JAMES COOK — 26 Oxford Ave., Rumford, Maine.

JUAN COPELAND—Arena de Colon, Colon, Republica de Panama.

PETER CORMIER—178 St. George Street, Moncton, N. B., Canada.

JES CORTES — Manila Sports Promotions, Manila, Philippine Islands.

LOUIS L. CRAIG—Box 98, Cristobal P. O. C. Zone.

BILL DAVEE—927 Navarro St., San Antonio, Texas.

WM. M. DEEG—1709 10th St., Corpus Christie, Tex.

MIGUEL DE LA COLINA—Empresa Mexicana de Box (Salvador Lutteroth Suvs.), Calle del Dr. Lavista, 181-A, Mexico City, Mexico.

DELL'S BOXING CLUB—Jimmy Dell Lovell, Promoter, 3037 Wirth Ave., Louisville 13, Ky. Phone MA 8413.

ANTHONY DeLUCA—5708 Rippey St., Pittsburgh 6, Pa.

JOE DEMARIA—22 Littleton Street, Springfield, Mass.

AL DERMER—Ryan's Auditorium, Fresno, California.

DICK DEUTSCH—Radio Center Arena, Huntington, W. Va. Phones: 31354, 24442.

FRANK Z. DEXTER—Danville Boxing Club, Danville, Ky.

GEORGE DINGLEY — 82 Park Mansions, Knightsbridge, London, S. W. 1, England.

IVAN DOHERTY—88 Hillsboro St., Charlottetown, P.E.I., Canada.

JAMES H. DOLAN—3411 Nashville Street, El Paso, Texas.

WILLIE DOMINGUEZ — 6015 McClellan, Detroit, Mich.

DON ALBERT DOMINIQUE—703 So. Pine St., San Antonio, Tex.

JACK DORAN—Pensacola, Fla.

CURRO DOSMAN—Colon, R. P.

CHRIS DUNDEE—Municipal Auditorium, 1700 Washington Ave., Miami Beach, Florida. Phones: Office, MIami Beach 5-0477. Home, MIami Beach 5-3102.

JIMMY DUNDEE—American Legion Boxing Club, 111 Franklin St., Oakland, Cal.

HARRY EAGLES—P. O. Box 772, Cheyenne, Wyo. Tel. 4-4469.

CAL EATON—Olympic Auditorium, 1802 So. Grand Ave., Los Angeles. Phone: Prospect 5171.

EASTERN PARKWAY ARENA—Emil Lence, promoter. 1435 Eastern Parkway, Brooklyn, N. Y. Headquarters, 1674 Broadway, N. Y. City. Phone CI 7-4144.

CARLOS ELETA—P. O. Box 157, Arena Colon, Panama City, Panama.

MATTHEW T. ELSE—405 West Emily Street, Terrell, Texas.

MEL EPSTEIN — American Legion, Butte, Mont. Phone: 2-5314.

JIMMY ERWIN—El Paso A. C., 118 Buena Vista Drive, El Paso, Texas.

C. D. EVANS—6950 Hiway 80, El Paso, Texas.

ERNIE FARR—1407 3rd St., E. Calgary, Alberta, Canada.

I. S. FEINSTEIN—Howard Boxing Club, 2704 Sunset Blvd., Houston, Tex.

HARRY FERNSTEIN—Berlin Heights, Ohio. Phone: 2668 Huron.

CHARLES J. FERRIS — 52 Front St., Waterville, Maine.

JESS (BARBER) FERRIS—8 Summer St., Charleston, W. Va.

LES FERRY—Broken Hill, N. S. W.

CLYDE FESSLER—618 Ontario Ave., Sheboygan, Wis.

EUGENE FETCHER, Adj.—Pat Carrigan Post No. 120, 2208 Marshall, Wichita Falls, Texas.

HARRY G. FISKE—Sproule Apt. 7, Ohio at 5th, Mercedes, Texas.

PHIL FLAKE—2518 Q St., Galveston, Tex. Phone: 25184.

MOE FLEISCHER — 103 Hawkstone Street, Bronx 52, New York. Phone: LUdlow 7-0318.

GEORGE FORD—Box 98, Cristobal P. O. C. Zone.

FORUM, THE — Montreal, Canada. Phone: Willbank 3788.

JOE FREEMAN—1708 N. W. 22nd Court, Miami, Fla.

FRESNO BOXING CLUB—Ryan's Auditorium, 1310 Fresno St., Fresno, Calif.

AL GARCIA — Fort Hesterly Arena, Tampa, Florida.

ROBERT (BUDDY) GARCIA—306 Haden Building, Galveston, Texas.

GATEWAY CITY BOXING CLUB—(Walter Zielke), 2718 Ward Ave., LaCrosse, Wis.

FRANK GATTO—542 Campbell Street, Kansas City, Missouri.

BONNY GEIGERMAN—Pelican Boxing Club, Inc., 4330 St. Charles Ave., New Orleans, La. Phones: JA 9653 and CRescent 7190.

GENERAL MINE A. C.—636 Scott St., Kulpmont, Pa.

ERNEST GENNEL—Anthracite A. C., 1455 Dartmouth St., Scranton, Pa.

P. L. "PINKY" GEORGE—Coliseum, 212 Securities Bldg., Des Moines, 9, Ia.

JOE GIBSON—Light House Tavern. Oshkosh, Wis.

WILLIE GILZENBERG and BABE CULNAN—Meadowbrook Bowl, Newark, New Jersey. 695 South Orange Ave. Phones: Day, Essex 2-3700. Night, 3-6486. Laurel Gardens, Newark, New Jersey. Phone Essex 2-1800.

HARRY GLICKMAN—Seattle Boxing Club, Olympic Hotel, Seattle 11, Wash.

RAOUL GODBOUT—2490 Mount Royal, East Montreal, Canada.

SYD GOLDBERG—2358 Franklin, Toledo, O.

GOLDEN CITY SPORTING CLUB—4th Floor, Equity Bldg., Cor. Fox & Harrison Sts., Johannesburg, So. Africa. Phone: Johannesburg 33-1845.

GOODWIN ATHLETIC CLUB—293 Washington Street, Boston, 8, Mass. Phone: Capitol 5655.

NORMAN GORTE—Star Sporting Club, Bay City, Mich.

JOACHIM GOTTERT—Grumer Weg. 23, Berlin, Germany.

GRANBY BOXING CLUB INC.—Matchmaker, Jack Levinson, 7423 W. Kenmore Dr., Norfolk, Virginia.

GEORGE W. GRAYUM—909 Byrne St., Houston, Tex.

R. CASEY GREGORICH—728 Hellview Ave. La Crosse, Wis.

ROSEY GRIER—712 Odd Street, Canton, Ohio.

JACKIE GRIFFIN—1757 S. Tuxedo Street, Stockton, Cal. Phone: Stockton 2-9152.

ALEX GRIFFITHS—G. R. G. Promotions, Deauville, Dingle Lane, Willenhall, England. Phone: 667.

TEX HAGER'S TRI-STATE SPORTS—P. O. Box 2796, Boise, Idaho. Phone: 4-5651; (and) Sillman Hotel, Spokane, Wash. Phone: RI 0011, RI 1136.

MAURICE G. HAMILTON—860 Hammond St., Bangor, Maine.

BILL HALL—107 So. Kansas St., El Paso, Tex.

CHARLEY HALL—810½ Donnally Street, Charlestown, W. Va.

LEE HAMMOND—633 South Main Street, Dayton, Ohio. Phone: Adams 3796.

CLARIE HARRIS—c/o Halifax Forum, Halifax, N.S., Canada.

HARRY HARTMAN—Socko A. C. Provident Bank Bldg., Cincinnati, Ohio.

ROY HATCHER — South Main St., A. C., Wilkes-Barre, Pa. (Marty Blake, Matchmaker).

BILL HAWKINS—2206 No. Lafayette St., Sioux City, 19, Ia. Phone: 8-6849.

CHICK HAYES—Exposition Bldg., Park Ave., Portland, Maine. Portland S. C. Phones: Day, 2-4811. Night, 3-7175.

FRED A. HAYES—Exposition Building, Park Ave., Portland, Me.

BOB HEATH—Century Boxing Enterprises, 109 South Main Street, Akron, Ohio.

RON HEMPEL—Broken Hill, N. S. W.

JACK HERMAN—Great Lakes A. C., 262 Main Street, Buffalo, N. Y. Phone: Wash. 6171.

BOB HIGGINS—Box 96, Freeport, Texas.

MIKE HIRSCH—Ocean Park Arena, 234 Pico Blvd., Santa Monica, Cal.

KIRBY HOLMES—907 Jones Street, Fort Worth, Texas.

NORMAN HURST—Bellevue Arena, Manchester, England.

INTERNATIONAL BOXING ASS'N. — (Dan 'Doc' Avery, Mgr.) Village St., Millis, Mass. Phone: Millis 170.

INTERNATIONAL BOXING CLUB—Madison Square Garden, New York City. Jim Norris, Jr., Promoter, Harry Markson, General Manager, Billy Brown, Matchmaker. Phone: Circle 5-8100. Jack Barrett, Assistant Matchmaker.

INTERNATIONAL BOXING CLUB—George W. Carson, matchmaker, 5700 Oakland Ave. St. Louis 10, Mo.

INTERNATIONAL BOXING CLUB—(Truman Gibson), 1838 W. Madison St., Chicago 12, Illinois. Seeley 3-5300.

INTERNATIONAL PROMOTIONS, LTD.—311 Sanshin Building, Tokyo, Japan.

BILLY JACKSON—525 5th Street, Sioux City, Iowa.

BOB JOHNSTON—Bangor Boxing Club, 15 State Street, Room 34, Bangor, Maine. Phone: 5450.

CHARLEY JOHNSTON—1476 Broadway, New York City, N. Y. Jamaica A. C. Phone: BRyant 9-2351. Box office, Royal Windsor Palace. Phone: SUsquehanna 7-7866.

E. G. JONES—Columbus Skating Arena, Columbus, Tex.

J. S. JONES—Spur, Tex.

WILLIAM M. JONES JR.—2928 Moore Street, Corpus Christi, Texas.

BERT KAHN—2318 29 St., Lubbock, Tex.

EARLE KALANI—Suite 307, 1275 Nelson St., Vancouver 2, Canada. Phone: TAtlow 2679.

IRVING KAY — City Auditorium, Daytona Beach, Fla. Matchmaker Hymie Levine.

DARBY KELLY—Matchmaker, Fairgrounds Arena, Lincoln, Neb.

CLINT KETCHUM—Boxing Promoter, Salt Lake City, Utah.

PAAVO KETONEN — Central Boxing Club, 1620 Division Ave., Tacoma, Wash. Phone: Broadway 6389.

AL KIEFER—Ridgewood Grove S.C., Brooklyn, N. Y. Phone: HE 3-2100.

JACK P. KING—522 Malunia St., Honolulu, T. H.

JACKIE KING & FRED PEARL — Memorial Auditorium, Sacramento, Cal.

JIMMY KINGSLEY—Charter A. C., Hartford, Conn.

GEORGE KOBB—5 Salem Park, Elizabeth, N. J. Phone: Elizabeth 2-6382.

THOMAS A. KOLESIAK—P. O. Box 151, Bangor, Me.

BILL KYNE—Civic Auditorium, San Francisco, California.

ALLEN LACOMBE—6227 Wadsworth Drive, New Orleans, La. Phone: (Day) RA 0801 (Night) Fairview 9670.

LEON LAGACE—RFD 2, Augusta, Maine.

HARDY LAMONT—Altoona, Pa. John Connolly, matchmaker. 2706 California Ave., Pittsburgh, 12, Pa. Phone: Rosewood 1-7674.

FRANK LEACH—Daytona Beach, Fla.

MANNY M. LEIBERT—Sports Events. Inc., 676 Windsor St., Hartford 5, Conn. Matchmaker, Gus Browne.

LEICHHARDT STADIUM—Leichhardt, Australia. Mgr. H. McHugh. Phone: LM 4323.

EMIL LENCE — Parkway Sporting Club, Brooklyn, N. Y. Phone: PR 2-4200.

LOUIS LEONE—promoter, Syracuse Sporting Club, 267 James St., Syracuse, N. Y. Phone: 3-9816, 3-9885.

FRED LERMA—1237 Lincoln Street, Brownsville, Texas.

PETE LETO—2802 Eutaw, Aiken, S. C. Phone: 9-9141.

JACK H. LEWIS—The Retreat, 2415 West Street Road, Lima, Ohio.

H. H. LEWTON—724 Franklin, Waco, Texas.

JOHN LIFFORD—Club Curling Rink, 31 Alexandra Street, St. Stephen, N. B., Canada. Phone: St. John, N. B. 3-0047.

TOM LIPPES—Hudson Club, 11 Niagara St., Buffalo, N. Y. Matchmaker, Jack Singer.

JOE LIVATO—1133 E. 55th, Chicago, Ill.

NICK LONDOS—5920 Grand River at McGraw-Olympia A. C., Detroit, Mich.

JOE LOUIS—Represented by Harry Mendel, 176 Hollywood Ave., East Orange, N. J. Tel. Orange 5-6129.

IINGO LUCCHESI — Matchmaker, Central Boxing Club, 1306 Pacific Ave., Tacoma, Wash.

CLARENCE LUKE—P. O. Box 484, Ottumwa, Ia.

SAMMY MADDEN—Ron De Voo Arena, 1118 W. North Ave., Milwaukee, Wis.

MADISON SQUARE GARDEN—118 No. 7th Ave., Phoenix, Ariz. Paul Clinite, Promoter-Matchmaker. Phone: 4-5812.

MAGLOINE STADIUM — Port-au-Prince Haiti.

HYMIE MALLIN—Schwehm Bldg., Room 300, Atlantic City, N. J.

MARA'S ARENA—15 Cottage Place, Waterbury, Conn. Rocco P. Mara, Promoter. Phone: Waterbury 6-0333.

MARITIME SPORTS ENTERPRISES—C. G. Harris & A. M. Brown, 69 McLean St., Halifax, N. S. Phones: 3-4164, 2-5008, 4-3406.

ROSS W. MARLIN—(Pt. Arthur)—2205 Foch St., Beaumont, Tex.

ENRIQUE S. MARTIN—Boxing Promotions Syndicate, P. O. Box 294, Cristobal, Canal Zone.

MACK MARTINEZ—2700 East 2nd Street, Austin, Texas.

TRAVIS McCALL—412 Lattimer Street, Dallas, Texas.

BABE McCOY—Hotel Mayan, 3049 W. Eighth St., Los Angeles, Cal. Phone: FI 2101.

DAVID M. "BUCK" McCULLOUGH—2606 Thomas Drive, Austin, Texas.

MARTY McDONALD—Union Street, Glace Bay, Nova Scotia, Canada. Club Forum.

McDONOUGH AND NEWIN—Manila, Philippine Islands.

FRANK C. McGEE—118 W. Grayson St., San Antonio, Tex.

JIM McGIRR—100 Fifth Street, McKeesport, Pa. Phones: McKeesport 9800, 2-3554 and 9443.

ALTO McGOWAN—1807 Hall Street, Dallas, Texas.

JOE McKENNA—White Plains A. C., White Plains Center, White Plains, New York. Phones: Day, CIrcle 5-9766. Night, LUdlow 4-1609.

FORREST McKINNEY—Indianapolis Boxing Center, 231 E. Maryland St., Indianapolis, Ind. Phone: MA 3549.

GENE McMULLIN—410 Alamo Hotel, Austin, Texas.

GUSSIE MacLELLAN—c/o Glace Bay Forum, Glace Bay, N.S., Canada.

BERNHARD MADSEN — Victoriagade 43, Copenhagen, Denmark. Phone: VE 6327.

RAMON MENDEZ—Pan-American Promoting Syndicate, Box 2536, Cristobal, Canal Zone.

GABE MENENDEZ—3052 Garrison St., N.W. Washington, D. C. Phone: Woodley 6-7107.

W. DUKE MERCER—Via Francesco Cilea No 145, Naples, Italy.

LOUIS MESSINA—801 Marais St., New Orleans La. Phone: RA 7646.

SAM & JOE MICHAELS — Box 436. Maine Boxing Association, 83 Chestnut Street, Lewiston, Maine.

DEWEY MICHAELS—Fairview A. C. Matchmaker, Chas. Pinto, Palace Theatre Bldg. 327 Main St., Buffalo, New York. Phone: Main 9580.

AL MICHEL—728 Derby Lane, Green Bay, Wis.

MIREAULT & LEIGHTON—290 Decarie Blvd., Ville St. Laurent, Canada.

BILLY MITCHELL—Wisconsin Boxing Club Cawker Bldg., Milwaukee 3, Wisc. Phones: Broadway 9954 and Daly 3948.

BILLY MITCHIE—Fairview A. C., 358 Main Street, Buffalo 2, New York.

VINCENT MOAR—c/o Post Office, Chatham N. B., Canada.

MODEL A. C. BOXING CLUB—1415 Etting St., Baltimore 17, Md. Jack Fowley, Promoter; Pete Bass, Matchmaker.

RALPH MOE—306 E. Madison St., Eau Claire, Wisc.

JAMES MONROE—Hazelton Boxing Club, 526 Hayes St., Hazelton, Pa.

PETE MONTESI—Danbury Boxing Club, 23 Liberty St., Danbury, Conn. Phone: 3-0922.

PETE MORAN—718 Bankers Securities Bldg., Philadelphia, Pa. Phone: Kingsley 5-1253-1254.

BILL MORRISSEY—The Fanatorium, Grand Rapids, Mich.

GEORGE MULLIGAN—16 Phoenix Avenue, Waterbury, Conn.

JOHNNY MUNRO—Richmond Boxing Club, Richmond, Cal.

JIM MURPHY—Bremerton Boxing Club, 212 First St., Bremerton, Wash. Phone: 7-2711. Bill Garbarino, Matchmaker.

WILSON MURRAH—128 N. Court, Memphis, Tenn.

JIMMY MURRAY—414 14th St., Oakland, California. Phone: OLympic 3-3410.

JAMES MURTAGH—700 No. Carrolton Ave., New Orleans, La. Phone: Amherst 2189; Tulane 6505.

SAM H. NASSOUR—1606 E. Avenue, Austin, Tex.

CESAR NAZARIO, JR.—430 Dasmarinas, Manila, P. I.

NENE PROMOTIONS—121 Branksome Road, Singapore-15.

NEW TALENT A.A.—Worcester, Mass. Matchmaker, Frank B. Knowles.

NEWCASTLE STADIUM — Newcastle, Australia. Mgrs. Harry Mack and Stan Heaney. Phone: B 1689.

ANDY NIEDERREITER — 8104 166 St., Jamaica 3, N. Y. Phone: Olympia 8-5127.

IRVIN NIEMAN—516 Franklin, Michigan City, Ind.

JIMMIE NIXON—25 East 53 Terrace, Kansas City, Mo.

BOB NORGARD—704 Fredericksburg Road, San Antonio, Texas.

BOBBY NORTH—Capitol Hotel, New York, N. Y. Phone: CI 7-7483; STillwell 4-5137.

NORTHERN TRANSVAAL SPORTING CLUB —c/o Mr. Potgieter, Pretoria Weg, Brits, Northern Transvaal, So. Africa. Phone: Brits 148.

GERALD O'BRIEN—P. O. Box 134, St. John, N. B.

JACK O'BRIEN—199 King, Burlington, Vt.

DICK O'NEAL—Bamboo Sports, Box 156, Agana, Guam.

BERNARD KID O'NEIL—Cornwallis Street, Halifax, N. S., Canada.

ISMAEL C. PACE — Stadium, Luna Park, Buenos Aires, Argentina.

SAM PAGANO—White Horse Inn, 627 E. 4th St., Pueblo, Colo. Phones: Day, 4351. Night, 5434R.

GUY PATSY—Matchmaker, 1612 Myrtle St., Erie, Pa. Phone: 219505.

B. D. PAYNE—207 East Liberty Street, Mercedes, Texas.

FRED PEARL—Victory Athletic Club, Sacramento, California.

MAJOR W. H. PEEPLES, JR.—Coliseum, 1500 Douglas Road, Coral Gables 34, Fla.

G. H. PENDLEY, 3707 East 11th Street, Amarillo, Texas.

PELICAN BOXING CLUB — 4330 St. Charles Ave., New Orleans 15, La. Phones: JA 9653, CR 7190.

PEP ATHLETIC CLUB—Pep Barone, promoter, 616 Hamilton St., Allentown, Pa. Phone: 32513.

JULIUS PIAZZA—Motor City Arena, 1317 Putnam Ave., Detroit, Mich. Phone: Temple 1-7992.

CHARLEY PINTO—327 Main Street, Buffalo, N. Y.

NICK PISTORY—Municipal Stadium, Erie, Pa.

PAUL PLAMONDON—50 de Montmorency St., Quebec, Canada. Phone: 7-2662.

BILL PLATTSMIER — 233 Oakland Street, Beaumont, Texas.

DICK POGUE and DICK DEUTSCH—Radio Center Arena, 4th Ave., Huntington, West Virginia. Phone: 2-7992. Matchmaker, Jack Sheppard.

ALBERT PONS—Casanovay 375, Gran Price, Barcelona, Spain.

PORT ELIZABETH SPORTING CLUB—c/o S. C. Dickeos, 1 Berkeley Court, Summer Strand, Port Elizabeth, So. Africa.

JACK POWERS—Spokane Boxing Club, 410 W. Riverside, Ave., Spokane 1, Wash.

PRETORIA SPORTING CLUB—P. O. Box 814, Pretoria, So. Africa. Phone: Pretoria 93-33126.

BUNNY PRICE — 816 15th Street, Moline, Illinois. Promoting at Davenport, Iowa.

AL PRINCIPE—c/o 64 Club, 64 E. Hastings, Vancouver, Canada. Phone: Marine 3026.

JACK PYNE—78 Lake Ave., Blasdell, N. Y. Phone: TRiangle 8772.

G. H. RADFORD—131½ South 2nd Street, Waco, Texas.

HEARD J. RAGAS—Coliseum Arena, 401 N. Roman St., New Orleans, La. Phones: TU 6505 & Fairview 4803.

ART RAISEN—233 Princeton Ave., Buffalo 14, N. Y. Phone: AMherst 7879.

DUTCH REESE—Matchmaker, Dell Boxing Club, 424 So. 34 St., Louisville, Ky.

JOSEPH J. REY—Box 800, S. M. U., Dallas, Tex.

JACK RICHARDSON—American Rep. Stadiums, Ltd., Sydney. 5015 Vista Place, San Diego, Cal. Phone: Talbot 8833.

SAMMY RICHMAN—Hotel Great Northern, 118 W. 57th St., New York, CI 7-1900.

RIVERINA STADIUM—Wagga Wagga, Australia. Promoter, A. E. French.

NAT ROGERS—620 West 171 St., New York 32, N. Y. Phone: Wadsworth 3-5302.

ART ROONEY—Fort Pitt Hotel, Pittsburgh, Pa. Rooney-McGinley Boxing Club. Home phone: Fairfax 3843.

ANGELO ROSE—444 Powers Bldg., Rochester, N. Y.

NORMAN ROTHSCHILD—1121 S. Salina St., Syracuse, N. Y.

JIM ROY—(Pleasant Mound), 3535 Buckner Blvd., Dallas, Tex.

TOM RUGGIERIO—Olympian Utica Club, 140 Liberty St., Utica, N. Y.

TEX SALKELD—National Boxing Club, Portland, Oregon.

DR. EMILIO SAN PEDRO—6 No. 54, Miramar, Havana, Cuba. Phone: B-3956.

RAY SANTANA—Ave. Ponce de Leon 362, San Juan, Puerto Rico. Phone: 2-3885—Puerto de Tierra.

MAURICIO SARLATT — Panama City, Panama.

JIMMIE SCARAMOZI — Municipal Auditorium, 918 St. James St., San Antonio, Texas.

JOE SCHAEFER—Bayfront Park Auditorium, Miami, Florida. Matchmaker Jimmy White.

CHARLES SCHMIDT—203 W. 7th St., Austin, Tex. Phone: 8-6301.

IRVING SCHOENWALD—134 No. LaSalle St., Chicago, Ill. Phone: Dearborn 2-1529.

CARL SCHULMEISTER—c/o Fred Bolck, Gymnasium, Warburg Str. 15, Hamburg, Germany.

EDDIE SHAPIRO—Worcester A. C., Mechanics Hall, Worcester, Mass.

SHARKEY A. A.—Boston, Mass. Matchmaker, John F. Buckley, Jr.

CHRIS SHEBAN—c/o Moncton Stadium, Moncton, N.B., Canada.

ALEX (BABE) SHOSKY—Colorado Boxing, Inc., Mammoth Garden Boxing Arena, Colfax and Clarkson, Denver, Colo. Phones: Alpine 5-5444, Denver; Lincoln 4-6362, Pueblo.

EDD SIDES (LUBBOCK) — c/o Younger Courts, Hiway 80, Midland, Texas.

BOB SIEGRIST—Huron, South Dakota.

MORRIS P. SIGEL—502 Milam Bldg., Houston, Texas. Houston A. C.

SAM SILVERMAN — Andy Callahan A. C., 249 Friend St., Boston 14, Mass. Phone: LAf. 3-9193.

LADDIE SIMKANIN—St. 5, Enzor Block, Fort Williams, Ontario, Canada.

JACK SINGER—Hudson Boxing Club, 338 Washington St., Buffalo 3, N. Y. Phone: MA. 6456.

WILLIE SLATER—Miami Co'ored Club, 151 N. W. 7th Street, Miami, Florida. Phone: Miami 2-1291.

C. W. SMITH—418 North Grant, Odessa, Texas.

DICK SMITH—130 So. Forest St., Bellingham, Wash.

RALPH SMITH—510 Milby St., Houston, Tex. Phone: Fairfax 5297, Woodcres 8631.

JOE SMOGYE—1401 Webster St., Omaha, Neb. Phone: (Day) Jackson 9909; (Night) Webster 5115.

MILO SOLOMITO—563 Poplar Avenue, Memphis, Tenn.

JACK SOLOMONS—41 Gt. Windmill St., W. I. London, England.

R. SONNERS — 126 S. Franklin, Mansfield Ohio. Phone: 6022-3

LOPE SOREAL, Gitanda, Tokyo, Japan.

SPRINGVILLE BOXING CLUB—53 W. Main St., Springville, N. Y. Phone: 620.

ST. NICHOLAS ARENA—66th St. and Columbus Ave., N. Y. City. Phone: SU 7-4422. Billy Brown, Matchmaker.

ST. PAUL ATHLETIC EXHIBITIONS, INC.—15 East 5th St., St. Paul, Minn. Benjamin B. Kaplan (Pres.) Murray McLean (Matchmaker) Phone: (Days) Cedar 4520 (Nights) Viking 1721.

STADIUMS, LTD. — Hutchinson House, 76 Flinders Lane, Melbourne, C. 1, Australia. Gen. Mgr. R. Lean. Phone C 7499, Fl 9251.

JOE STANLEY—500 South Westlake Avenue, Los Angeles, Cal. Phone: FE 9135.

STEEL CITY A. C.—627 E. 4th St., Pueblo, Colo. Sam Pagano, Matchmaker.

C. W. STEELE—197 Charlotte Street, Sydney, N. S., Canada.

TOMMY STEVENS—101 Providence Building, Waco, Texas.

HANK STEZAR—Town Hall A. C., 515 Adams Ave., Scranton, Pa. Phone: 3-0662.

LOU STOKAN—4749 Plummer Street, Pittsburgh, Pa. Phone: Schenley 9693.

TONY STORACE—400 Mayberry Road, Rome, N. Y.

ROBERT L. STRUBLE—358 Herring Hotel, Amarillo, Tex.

SYRACUSE SPORTING CLUB INC. — 269 James St., Syracuse, N. Y. Phone: 2-1538 Louis Leone (Promoter). Eddie Gallagher (Matchmaker).

SYDNEY STADIUM—Ruschcutters Bay, Sydney, Australia. Dir. W. Donohue. Mgr. H. Miller. Phone: FM 1363.

HERMAN TAYLOR—Convention Hall and Shibe Park, 718 Bankers Securities Bldg., Philadelphia 7, Pa., 1 North 13th St. Phone: Locust 4-0122, 4-0123.

CLIFF THIEDE—Idaho Athletic Club, Idaho Falls, Ida.

BILLY THOMAS—HOWARD TURNER—1508 Wylie Ave., Pittsburgh 19, Pa. Phone: Court 1-9665.

JACK THOMAS—Admiral Beatty Hotel, Room 418. Phone: 3-3311, St. John, N. B., Canada

LEW THOMAS—National Boxing Club, 1975 Mission St., San Francisco, 3, Cal.

JAMES TIGEURE—361 Mass. Ave., Boston Mass.

JOHNNY TOCCO—1447 Cass Ave., St. Louis 6, Mo. Phone: Garfield 9472.

JACK TONER—P. O. Box 41, St. Albans, N. Y. Phone: LAurelton 8-1698.

JIMMY TOPPI—The Met and Toppi's Stadium. 858 N. Broad St., Philadelphia, Pa. Phone: Stevenson 4-2400-2284.

JOSE L. TORRES—Panama City.

HARRY TRAINOR—c/o Stellarton Memorial Rink, Stellarton, N. S., Canada.

TRANSVAAL NATIONAL SPORTING CLUB —P. O. Box 6711, Johannesburg, So. Africa. Phone: Johannesburg 33-9887.

ARTHUR TREMBLAY—170 King St., Fall River, Mass.

GEORGES TRUDEL—Quebec Boxing Club, 157 Crown St., Quebec City, Canada. Phone: 4-9634.

ALEX TURK—271 Gordon Ave., Elmwood, Winnipeg, Can. Phones: 50-1835 & 50-1731.

GEORGE UNIS—Armory A. C., 21 E. Lloyd St., Shenandoah, Pa.

RIP VALENTI—Godwin A. C., 293 Washing'on Street, Boston, Mass. Phone: Capitol 5655.

L. M. VALLE—1009 Farragut Street, Laredo, Texas.

VALLEY A. A. INC.—Holyoke, Mass. Matchmaker, Arthur Curley. Phone: HOlyoke 6444.

PHIL VALLEY — Arena, Auditorium & Ball Park (Wisconsin Boxing Club), 332 West Wisconsin Ave., Milwaukee, Wis. Phone: Broadway 1-0290.

VALLEY SPORTING CLUB—612 Eddy Bldg., Saginaw, Mich.

VAN RIEBEEK SPORTING CLUB—P. O. Box 4444, Cape Town, So. Africa.

LOU VISCUSI—Route 2, Box 566D Lutz, Fla. Phone: 39-1388.

BARON VONSTUMME—Baron's Boxing Enterprises, 1831 No. New Hampshire Ave., Los Angeles 27, Cal. Phone: NOrmandy 36588.

MAX WAXMAN—Boxing Enterprises, 1619 Broadway, New York City. Phones: CIrcle 6-3518 or Dempsey's Restaurant, CIrcle 6-7875

HARRY D. WEIL—1226 Eckert Ave., Reading, Pa. Phone: 2-5119.

JOE WENKE—Cambia A. C. 2775 Kensington Ave., Philadelphia, Pa. Phone: Garfield 3-3993; Saratoga 9-9015.

WEST RAND SPORTING CLUB—72, 8th Ave., Roodepoort, N., Transvaal, So. Africa. Phone: Roodepoort 7611.

BUSTER WHITE—1504 Habersham St., Savannah Ga.

DAVE WHITE—Causeway Arena, Miami, Fla

JACK WHITE—1013 Penn Ave., Pittsburgh Pa. Phone: Ex. 1-1914.

TOMMY A. WHITE—B. P. O. Elks Club, 7th Ave. West, Calgary, Alta., Canada. Phone: 6-5510.

WHITE CITY SPORTING CLUB—P. O. Box 6567, Johannesburg, So. Africa. Phone: Johannesburg 33-3551.

WILLIAMS ATHLETIC CLUB—Williams and Dyer, 1533 Race Street, Cincinnati, Ohio Parkway 2278

JIM WINDSOR—Sherwood, 4, Broomhill Crescent, Leeds, 7, England.

GEO. S. WOODWARD—306 S. 20th St., La Crosse, Wis.

CAL WORKING — Matchmaker, Hollywood Legion Stadium, Hollywood, Cal.

WYER-LUPO BOXING CLUB—Box 523, Fairmont, West Virginia.

MAX YEARGAIN—2101 Potomac Drive., Topeka, Kansas.

RALPH YEMPUKU, 1425 Mamaul St., Honolulu, T. H. Phone: 80099.

GEORGE ZAHARIAS — Rocky Mountain Sports Enterprises, 534 17th St., Denver, Colorado. Phone: Cherry 1956.

CLAUDE ZOTTER—1305 Hamilton Avenue, Allentown, Pa. Office phone: 2-5747. Home phone: 3-2301.

HISTORIC FACTS and FIGURES

A

Ages at which heavyweight titles were won 69
All-Time Rankings, Nat Fleischer's 18
Arenas, in U. S. indoor and outdoor, and foreign 67
Attendances, largest 52
Awards, boxing 52

B

Biographical Sketches of current and recent world champions 4
Biographies of The Ring's All-Time Ranking of Boxers 18
Birthplaces of Champions 71
Britton-Ted (Kid) Lewis Fights 70
Brothers in Boxing 76
Burns' (Tommy) Ring Earnings 35

C

Championship Comebacks 83
Championship Fights from Bareknuckle Days to the present in all divisions .. 91
Championship Fights—most number by a fighter 76
Championship Fights with Record Knockdowns 34
Charles' (Ezzard) Ring Earnings 40
Chicago Stadium Receipts, 1929 through 1954 64
Comebacks, Championship 83
Consecutive Fights Without a Loss 74

D

Deaths—Tragic Endings of Famous Fighters 75
Deaths in Ring, 1954 74
Deaths in Ring, 1945 through 1954 74
Deaths in Title Bouts 75
Dempsey's (Jack) Ring Earnings 38
Double Knockouts 83
Draws in Championship Fights 77

E

Exhibition Gates, Record 78
European Boxing Union 83

F

Fighting Fists, Famous 73
Firsts in Boxing, Famous 88
Father and Sons in Boxing 76
Fighting Names 75
Film Laws 83
Foreign Heavyweight Kings 78

H

Hall of Fame 16
Heavyweight Championship Fights in which Title Changed Hands 32
Heavyweight Championship Odds 45
Heavyweight Title Bouts, Outside U.S.A. 86
Historic Battles 83
Historic Data 84
Holiday Fights 78

I

I.B.C.—Detroit Olympic Club Receipts, 1948 through 1954 66

J

Jeffries-Johnson Fight Statistics 34
Junior Title Holders in all Divisions 104

K

Knockdowns, Record in Fights 34, 69, 83
Knockouts, Most Scored 34

L

Last Rounds of Famous Heavyweight Fights 41
Light Heavyweight Class Record Low Receipts in Title Bouts 48
Long Count, Battles of the 49
Longest Held Titles 34
Louis' (Joe) Record Title Defenses 37
Louis' Return Bouts 36
Louis' Ring Earnings 37
Louis' Title Fights 35

M

Madison Square Garden—Old and New—Last Fight and First Fight 83
Madison Square Garden and IBC Florida Promotion Receipts, 1929 through 1954 .. 65
Madison Square Garden Receipts, 1925 through 1954 64
Madison Square Garden Receipts under Rickard, Carey and Johnston 54
Marciano's (Rocky) Ring Earnings 39
Measurements of Heavyweight Champions 33
Million Dollar Gates 51
Mixed Bouts, International 87
Most Contests Fought 84
Motion Pictures, the First Made of a Fight 87

N

New York Born Champions 33
National Boxing Commission Officers 88
New York Boxing Laws 72
New York State Athletic Commission 90
New York State, Pay for Ring Officials .. 73
New York State Taxes during Frawley Law Days 64
New York State Taxes from 1936 through 1954 64
Number of Championship Bouts by Heavyweight Kings 49

O

Oddities 84
Odds in Heavyweight Title Bouts 45
One Round Knockouts 36
One Round Knockouts in Title Bouts 34

P

Postponements 30

R

Receipts from Boxing Throughout U. S., 1944 through 1954 67
Receipts in Bouts Below Light Heavyweight Class 48
Receipts in Heavyweight and Light Heavyweight Fights 48
Receipts and Taxes on Fights Promoted by Tex Rickard, 1906-1924 53
Referees in Heavyweight Title Bouts 69
Referees, Largest Fees Paid to 70
Rickard (Tex.), Receipts of Fights Promoted by 53
Retired as Champion Undefeated 69
Robinson-Turpin Record Gate 52
Rounds with Gloves Record 70

S

Scoring a Fight 72
Shortest and Longest Fights 82
Shortest Held Titles 34
Southpaw Champions 78
Sullivan's (John L.) Ring Earnings 35
Super Champions 70

T

Tall Fighters 83
Television and Radio 45
Three Jacks, The 84
Tickets, Top Prices for Fight 51
Title Bouts, 1947 through 1954 49
Top Prices for Fight Tickets 51
Twenty Round Bouts in Recent Years .. 87
Twenty Year Men in Boxing 75

U

Undefeated (Champions) When Retired .. 69
Undefeated When They Won World Titles 69
Untarnished Record 75

W

Walcott's (Joe) Ring Earnings 39
White Hopes 84
World Champions Who Retired Undefeated 69

Z

Zale-Graziano Record Receipts 52

Index of World, American, Junior Champions, Title Claimants, and Old Timers in All Divisions.

A

Allen, Terry ---- 285
Allen, Tom ---- 114
Ambers, Lou ---- 220
Angott, Sammy ---- 222
Apostoli, Freddie ---- 174
Archibald, Joey ---- 245
Arizmendi, Baby ---- 288
Armstrong, Henry ---- 200
Attell, Abe ---- 233

B

Baer, Max ---- 126
Ballerino, Mike ---- 288
Barry, Jimmy ---- 255
Bartolo, Sal ---- 251
Bass, Benny ---- 239
Battalino, Battling ---- 241
Belcher, Jem ---- 108
Belloise, Mike ---- 289
"Bendigo" ---- 111
Berg, Jackie (Kid) ---- 290
Berlenbach, Paul ---- 143
Bernstein, Jack ---- 291
Bettina, Melio ---- 149
Blackburn, Jack ---- 311
Bowker, Joe ---- 257
Braddock, James, J. ---- 127
Brain, Benjamin ---- 108
Bratton, Johnny ---- 204
Britt, Jimmy ---- 291
Britton, Jack ---- 192
Broad, Kid ---- 311
Broome, Harry ---- 110
Broughton, Jack ---- 706
Brouillard, Lou ---- 171
Brown, Jackie ---- 280
Brown, Knockout ---- 312
Brown, Newsboy ---- 312
Brown, Panama Al ---- 265
Buff, Johnny ---- 262
Burke, James (Deaf) ---- 111
Burns, Frankie ---- 313
Burns, Tommy ---- 120
Byrne, Simon ---- 110

C

Callahan, Mushy ---- 291
Callura, Jackie ---- 249
Campi, Eddie ---- 314
Cannon, Tom ---- 114
Canzoneri, Tony ---- 219
Carnera, Primo ---- 125
Carpentier, Georges ---- 140
Carruthers, Jimmy ---- 271
Carter, James ---- 228
Caunt, Ben ---- 109
Cerdan, Marcel ---- 180
Chambers, Arthur ---- 207
Chaney, George (KO) ---- 315
Charles, Ezzard ---- 129
Chip, George ---- 162
Chocolate, Kid ---- 242
Choynski, Joe ---- 310
Christoforidis, Anton ---- 150
Clabby, Jimmy ---- 292
Coburn, Joe ---- 113
Cochrane, Freddie "Red" ---- 202
Cohen, Robert ---- 272
Conley, Frankie ---- 316
Conn, Billy ---- 150
Corbett, James J. ---- 116
Corbett, Young ---- 233
Corbett, III, Young ---- 198
Coulon, Johnny ---- 258
Cribb, Tom ---- 107
Criqui, Eugene ---- 236
Cross, Leach ---- 317

D

Dade, Harold ---- 270
Darcy, Les ---- 293
Darts, Bill ---- 109
Delaney, Jack ---- 143
DeMarco, Paddy ---- 227
Dempsey, Jack ---- 122
Dempsey, Nonpareil Jack ---- 157
Dillon, Jack ---- 137
Dixie Kid ---- 293
Dixon, George ---- 230
Donnelly, Dan ---- 108
Donovan, Mike ---- 157
Downey, William Bryan ---- 293
Driscoll, Jem ---- 318
Dundee, Joe ---- 195
Dundee, Johnny ---- 236
Dundee, Vince ---- 171
Dunne, Jim ---- 114
Dwyer, John L. ---- 115

E

Elliott, Jim ---- 115
Erne, Frank ---- 208
Ertle, Johnny (Kewpie) ---- 294
Escobar, Sixto ---- 267

F

Farr, Tommy ---- 318
Faulkner, Tom ---- 109
Ferns, Jim (Rube) ---- 187
Fields, Jackie ---- 195
Figg, James ---- 106
Firpo, Luis Angel ---- 319
Fitzsimmons, Robert ---- 118
Flowers, Tiger ---- 167
Forbes, Harry ---- 255
Fox, Tiger Jack ---- 319
Freeman, Tommy ---- 196

G

Galento, Tony ---- 320
Gallagher, Charley ---- 114
Gans, Joe ---- 208
Garcia, Ceferino ---- 175
Gardner, George ---- 134
Gavilan, Kid ---- 204
Genaro, Frankie ---- 276
Gibbons, Mike ---- 295
Gibbons, Tom ---- 321
Glover, Mike ---- 296
Goldman, Charley ---- 322
Goldstein, Abe ---- 262
Goldstein, Ruby ---- 322
Goodrich, Jimmy ---- 215
Goss, Joe ---- 115
Graham, Bushy ---- 265
Graves, Kid ---- 323
Graziano, Rocky ---- 180
Greb, Harry ---- 165
Griffo, Young ---- 296
Gully, John ---- 108

H

Harris, Harry ---- 255
Hart, Marvin ---- 119
Hawkins, Dal ---- 229
Heenan, John C. ---- 114
Herman, Pete ---- 260
Hogan, Ben ---- 114
Hostak, Al ---- 174
Houck, Leo ---- 324
Hudkins, Ace ---- 325
Humphries, Richard ---- 107
Hyer, Jacob ---- 113
Hyer, Tom ---- 113

J

Jack, Beau ---- 223
Jackson, John ---- 107
Jackson, Peter ---- 325
Jackson, Willie ---- 325
Jadick, Johnny ---- 297
Jeby, Ben ---- 170
Jeffra, Harry ---- 246
Jeffries, James J. ---- 118
Jenkins, Lew ---- 221
Johnson, Jack ---- 120

Johnson, Tom ---- 106
Jones, Aaron ---- 112
Jones, Gorilla ---- 169
Jurich, Jackie ---- 282

K

Kane, Peter ---- 282
Kansas, Rocky ---- 216
Kaplan, Louis (Kid) ---- 238
Ketchel, Stan ---- 159
Kilbane, Johnny ---- 235
King, Tom ---- 113
Klaus, Frank ---- 161
Klick, Frankie ---- 297
Krieger, Solly ---- 175

L

LaBarba, Fidel ---- 277
LaMotta, Jake ---- 182
Langan, Jack ---- 110
Langford, Sam ---- 326
Langham, Nat ---- 110
Larkin, Tippy ---- 298
Latzo, Pete ---- 194
Lavigne, George Kid ---- 207
Ledoux, Charles ---- 299
Lemos, Richie ---- 248
Leonard, Benny ---- 214
Lesnevich, Gus ---- 151
Levinsky, Battling ---- 138
Lewis, Harry ---- 299
Lewis, John Henry ---- 148
Lewis, Ted (Kid) ---- 191
Loughran, Tommy ---- 144
Louis, Joe ---- 128
Lynch, Benny ---- 281
Lynch, Joe ---- 261

M

Mace, Jem ---- 112
Mandell, Sammy ---- 217
Mantell, Frank ---- 160
Marciano, Rocky ---- 132
Marino, Dado ---- 286
Marino Tony ---- 267
Martin, Eddie Cannonball ---- 263
Matthews, Matty ---- 187
Maxim, Joey ---- 154
McAuliffe, Jack ---- 207
McCarty, Luther ---- 300
McCoole, Mike ---- 113
McCoy, Al ---- 163
McCoy, Charles (Kid) ---- 186
McFarland, Packey ---- 301
McGoorty, Eddie ---- 301
McGovern, Terry ---- 232
McLarnin, Jimmy ---- 198
McTigue, Mike ---- 142
Meggs, George ---- 107
Mellody, Honey ---- 189
Mendoza, Daniel ---- 106
Miller, Freddie ---- 243
Miller, Ray ---- 328
Mills, Freddie ---- 153
Miske, Billy ---- 328
Molineaux, Tom ---- 111
Mitchell, Pinky ---- 302
Monaghan, Rinty ---- 285
Montana, Small ---- 281
Montgomery, Bob ---- 224
Moore, Archie ---- 156
Moore, Memphis Pal ---- 329
Moran, Owen ---- 330
Morgan, Tod ---- 303
Morrissey, John ---- 114
Murphy, Harlem Tommy ---- 331
Murphy, Torpedo Billy ---- 229

N

Neil, Frankie ---- 256
Nelson, Battling ---- 210

O

O'Baldwin, Ned ---- 112
O'Brien, Philadelphia Jack ---- 136
O'Dowd, Mike ---- 163
Olin, Bob ---- 148
Oliver, Tom ---- 109
Olson, Carl (Bobo) ---- 185
Ortiz, Manuel ---- 270
Otto, Young ---- 332
Overlin, Ken ---- 176
Owen, Tom ---- 107

P

Pace, George ---- 268
Paddock, Tom ---- 108
Palmer, Pedlar ---- 304
Papke, Billy ---- 160
Paterson, Jackie ---- 283
Paul, Tommy ---- 241
Pearce, Henry ---- 109
Pelkey, Arthur ---- 304
Pep, Willie ---- 251
Perez, Pascual ---- 287
Perez, Victor (Young) ---- 278
Perry, William ---- 109
Petrolle, Billy ---- 333
Plimmer, Billy ---- 305
Price, Ned ---- 112

R

Richmond, Bill ---- 111
Risko, Eddie (Babe) ---- 173
Ritchie, Willie ---- 212
Rivers, Joe ---- 334
Robinson, Ray ---- 184
Rodak, Leo ---- 305
Root, Jack ---- 134
Rosenberg, Charley ---- 263
Rosenberg, Dave ---- 306
Rosenbloom, Maxie ---- 146
Ross, Barney ---- 199
Routis, Andre ---- 240
Ryan, Paddy ---- 115
Ryan, Tommy ---- 158

S

Saddler, Sandy ---- 254
Salas, Lauro ---- 226
Salica, Lou ---- 268
Sands, Dave ---- 334
Sangchilli, Baltazar ---- 266
Sarron, Petey ---- 244
Saxton, Johnny ---- 205
Sayers, Tom ---- 112
Scalzo, Petey ---- 247
Schmeling, Max ---- 124
Schwartz, Corp. Izzy ---- 277
Sellers, Harry ---- 107
Servo, Marty ---- 203
Shade, Dave ---- 335
Sharkey, Jack (Heavyweight) ---- 125
Sharkey, Jack (Bantamweight) ---- 336
Shaw, Battling ---- 306
Shirai, Yoshio ---- 286
Siki, Battling ---- 141
Singer, Al ---- 218
Slack, Jack ---- 106
Slattery, Jimmy ---- 145
Smith, Gunboat ---- 307
Smith, Jeff ---- 307
Smith, Midget ---- 336
Smith, Mysterious Billy ---- 186
Smith, Solly ---- 232
Soose, Billy ---- 177
Spring, Tom ---- 110
Stanley, George (Digger) ---- 308
Steele, Freddie ---- 173
Stevens, Bill ---- 108
Stribling, Young ---- 337
Sullivan, Jack (Twin) ---- 339
Sullivan, John L. ---- 116
Sullivan, Mike (Twin) ---- 190
Sullivan, Steve (Kid) ---- 309
Sullivan, Yankee ---- 113

T

Taylor, Charles (Bud) ---- 264
Taylor, George ---- 107
Tendler, Lew ---- 340
Terranova, Phil ---- 250
Terris, Sid ---- 340
Thil, Marcel ---- 170
Thomas, Joe ---- 341
Thompson, Cyclone Johnny ---- 310
Thompson, Young Jack ---- 196
Toweel, Vic ---- 271
Tunney, Gene ---- 123
Turpin, Randy ---- 183

V

Villa, Pancho ---- 275

W

Walcott, Joe ---- 188
Walcott, Jersey Joe ---- 131
Walker, Mickey ---- 168
Walsh, Jimmy ---- 257
Ward, Jem ---- 107
Ward, Nick ---- 107
Weinert, Charley ---- 341
Weir, Ike ---- 229
Wells, Bombardier Billy ---- 342
Wells, Matt ---- 342
Welsh, Freddie ---- 213
White, Charley ---- 343
Wilde, Jimmy ---- 274
Willard, Jess ---- 121
Williams, Ike ---- 225
Williams, Kid ---- 259
Wills, Harry ---- 344
Wilson, Jackie ---- 249
Wilson, Johnny ---- 164
Wolgast, Ad ---- 211
Wolgast, Midget ---- 279
Wormwald, Joe ---- 115
Wright, Chalky ---- 246

Y

Yarosz, Teddy ---- 172

Z

Zale, Tony ---- 177
Zivic, Fritzie ---- 201
Zulu, Young Kid ---- 275
Zurita, Juan ---- 224

INDEX OF FIGHTERS

(The Americas follow herewith. At the end of this index will be found a complete, separate index for the British Empire and Continental Europe.)

A

Abarco, George ---- 346
Abel, Billy ---- 346
Abellira, Reno ---- 346
Abner, Henry ---- 346
Abrams, Boland ---- 346
Abrams, George ---- 346
Aceffe, Oscar ---- 346
Acheries, Hank ---- 347
Acosta, Anthony ---- 347
Acosta, Pete ---- 347
Acosta, Ray ---- 347
Acton, Herschel ---- 347
Acusta, Bobby ---- 347
Adams, Al ---- 347
Adams, Kenny ---- 347
Adams, Pete ---- 347
Adkins, Chuck ---- 348
Aguilar, Bombero ---- 348
Aguilar, Joey ---- 348
Aguirre, Pete ---- 348
Ahearn, Jimmy ---- 348
Aielo, Domingo ---- 348
Akins, Virgil ---- 348
Alaniz, Robert (Baby) ---- 349
Albright, Bob ---- 349
Aldama, Angel ---- 349
Alexander, Eddie ---- 349
Allessandrina, Pete ---- 349
Allison, Barry ---- 349
Almos, Jerry ---- 350
Alotti, Riggi ---- 350
Alston, Roy ---- 350
Alvarez, Jose ---- 350
Alvarez, Lenny ---- 350
Alvarez, Manuel ---- 350
Alvarez, Ralph (Ramon) ---- 350
Alvarez, Tony ---- 350
Amoroso, Freddy (Sonny) ---- 351
Amos, Bob ---- 351
Ampudio, Rudolfo ---- 351
Anahuac, Kid ---- 351
Anderson, Al ---- 351
Anderson, Andy ---- 351
Anderson, Cy (Sylvester) ---- 351
Anderson, Gil ---- 352
Anderson, Harry ---- 352
Anderson, Henry ---- 352
Anderson, Jay ---- 352
Anderson, Joe ---- 352
Anderson, Kenny ---- 352
Anderson, Richie ---- 352
Andrade, Robert (Cisco) ---- 352
Andrade, Perico ---- 353
Andrews, Al ---- 353
Andrews, Eddie ---- 353
Andrews, Paul ---- 353
Andrews, Roy ---- 353
Andrews, Sonny ---- 354
Andueza, Gonzalo ---- 354
Andy, Bill ---- 354
Angel, Louis ---- 355
Angelo, Izzy ---- 355
Ansaloni, Rinaldo ---- 355
Anthony, Ernest (Tony) ---- 355
Antonetti, Teddy ---- 355
Antonio, Felix ---- 355
Aragon, Art ---- 355
Araujo, George ---- 356
Arebalo, Pete ---- 357
Arel, Andy ---- 357
Arguelles, Jose ---- 357
Armenteros, Antonio (Tony) ---- 357
Armenteros, Manuel ---- 358
Armenteros, Marcelino ---- 358
Arminteris, Pedro ---- 358
Armstead, Larry ---- 358
Armstrong, Dick ---- 358
Armstrong, Jim ---- 358
Armstrong, Kid ---- 358
Armstrong, Sylvester ---- 359
Arruda, Joe ---- 359
Artist, Benny ---- 359
Asprilla, Victor ---- 359
Atwater, Maxie ---- 359
Atzinger, Sonny ---- 359
Aubut, Gerald ---- 359
Augustus, Ray ---- 359
Aurillo, Joe ---- 360
Avelle, Rene ---- 360
Azteca, Baby ---- 360
Azteca, Kid ---- 360

B

Babalu, Kid ---- 361
Babcock, Charley ---- 361
Bacho, Gildardo ---- 361
Bacon, Clint ---- 361
Bacouettes, Hector ---- 362
Badilla, Don ---- 362
Baggett, James (Buddy) ---- 362
Bahama, Yama ---- 362
Bailey, Bertram ---- 362
Bain, Tommy ---- 362
Baker, Bob ---- 362
Baker, Bud ---- 363
Baker, Larry ---- 363
Baker, Paul ---- 363
Baksi, Joe ---- 363
Balderas, Andreas ---- 364
Baldoni, Tony ---- 364
Baptista, Manuel ---- 364
Baragano, Armando ---- 365
Barao, Emil ---- 365
Barbero, Al ---- 365
Barenghi, Alberto ---- 365
Barge, Al ---- 365
Barksdale, Elmer ---- 366
Barnes, Joe ---- 366
Barnes, John ---- 366
Barnett, Cliff ---- 366
Barragan, Carlos ---- 366
Barreto, Luis ---- 366
Barrows II, Hankin ---- 366
Barry, Lou ---- 366
Barry, Sid ---- 366
Barto, Tommy ---- 366
Bartolomeo, Carman ---- 366
Bascom, Wesbury ---- 366
Basilio, Carmen ---- 367

Bass, Grover 367
Bassett, Percy 367
Batie, Earl 368
Batson, Jack 368
Bauersfield, Bill 368
Bazzano, Tommy 368
Beals, Billy 368
Beaman, Billy 368
Bean, Willie 368
Beasley, Charles 369
Beau, Jimmy 369
Beau (Beauregard), Rocky 369
Beaudro, Lou 369
Belangber, Frangie 369
Belanger, Leo (Frenchy) 370
Bell, Bobby 370
Bell, Bud 370
Bellamy, Buck 370
Beltram, Manuel 370
Bennett, Bobby 370
Bennett, Murray 371
Benson, Felix (Choo-Choo) 371
Benson, Lou 371
Benton, George 371
Bermudez, Marciano 371
Bernardo, Johnny 371
Berry, Al 371
Berry, George 371
Bertolino, Eddie 372
Beshore, Freddie 372
Best, Junior 372
Betancourt, Johnny 373
Bethea, Wayne 373
Betts, Frankie 373
Bibbs, Bernard (Ernie) 373
Bice, Stanley 373
Bickle, Bob 373
Bidau, Enrique 373
Biehler, Bob 373
Bill, Black (Panama) 373
Bill, Black (Mexico) 374
Biondolletti, Vince 374
Bishop, Joey 374
Bisson, Gaston 374
Black, Jed 374
Blackshear (Black), Gerry 374
Blackshear, Mel 374
Blackwood, Joe 375
Blair, Jackie 375
Blanchard, Yvon 376
Blanco, Nilo (Nick) 376
Block, Clarence 376
Boardman, Larry 376
Boatsman, Bill 376
Boaz, Larry 377
Boddie, George 377
Boil, Hosie 377
Boland, Joe 377
Bolanos, Frank 377
Bolanos, Panchito (Roberto) 377
Bolla, Frankie 377
Bolton, Bob 377
Bolton, Charley 377
Bombiani, Frank (Lou) 377
Bombiani, Sammy 377
Bondulich, Dave 377
Bonomo, Vince 377
Book, Terry 377
Bossio, Bill 378
Botello, Lino 378
Bouchard, Gasper 378
Boucher, Chic 378
Boudreaux, Alvin 379
Bourne, Melvin 379
Boutillette, Harry 379
Bowman, Don 379
Bowman (Brown), Johnny 380
Boyd, Bobby 380
Boyd, William (Gary, Ind.) 380
Boyd, Willie (Spokane, Wash.) 380
Brad, Calvin 380
Bradley, Bill 380
Bradley, Cleveland 380
Bradley, Clifton 380
Bradley, Jerry 381
Bradley, Pedro 381
Brady, Dennis Pat 381
Braelow, Harry 381
Brant, Eddie 382
Braun, Don 382
Bravo, Freddie 382
Brenner, Bill 382
Breshears, Harley 382
Brewer, Dick 382
Brewer, Jimmy 383
Brewster, Bruce 383
Briceno, Rocky 383
Bright, Charley 383
Brion, Caesar (Silverio) 383
Brisebois, Marcel (Rocky) 383
Brito, Roberto 384
Brixon, Gene 384
Bronko, Henry 384
Brooks, Bobby 384
Brooks, Nate 384
Brooks, Paulie 384
Brown, Alec 384
Brown, Andrew 384
Brown, Art 385
Brown, Billy 385
Brown, Bob 385
Brown, Claude 385
Brown, Dalfus 385
Brown, Fred 385
Brown, Gene 385
Brown, Henry 385
Brown, Houston 385
Brown, Jesse 386
Brown, Joe 386
Brown, Joe Louis 386
Brown, Johnny 386
Brown, Lester 386
Brown, Little Papa 387
Brown, Mel 387
Brown, Pennington 387
Brown, Vincent 387
Brown, Walter 387
Brown, Wilfredo 387
Brown, Willie 387
Brtko, Emil 388
Bruce, Clarence 388
Bruce, Curtis 388
Bruce, Sam 388
Bruno, Gus 388
Bruno, Jose (Cucusa) 388
Bryant, Jimmy 388
Bucceroni, Dan 388
Budniewski, Harry 389
Budwin, Tony 389
Bue, Bobby 389
Buford, Evan 389
Buford, Frank 389
Bull, Jimmy 390
Bulla, Sanford 390
Bullock, Billy 390
Bullock, Paddy 390
Bunetta, Alfredo 390
Bunn, Sonny 390
Burch, Johnny 390
Burgin, Eddie 390
Burke, Billy 390
Burke, Sonny 390
Burkhead, Ben 390
Burkhead, Don 390
Burnett, Buddy (Kid) 390
Burns, Dannie 391
Burns, Jimmy 391
Burrell, Jesse 391
Burrell, Johnny 391
Burton, Darrell 391
Burton, Eugene (Gene) 391
Busby, Tom 391
Busching, Larry 392
Bush, Armand 392
Busso, Johnny 392
Butcher, Emerson 392
Butler, Calvin 392
Butler, Gene 392
Butler, Jack 392
Byrne, Jimmy 393
Byers, Walter 393

C

Cab (Cabber), Ernie 393
Caballero, Rocky 393
Cabreana, Ernie 393
Cabrera, Lorenzo 393
Caddick, Pat 393
Cadilli, Gilbert 393
Cage, W. C. 393
Calandra, Mario 393
Calcutta, Jimmy 393
Calderone, Vinnie 393
Caldwell, Walter 394
Calhoun, Rory 394
Callahan, Bert 394
Callahan, Corky 394
Calloway, Howard 394
Calvano, Francisco 394

Cam, Joey ---- 394
Cambra, Martin ---- 394
Campanelli, Lou ---- 394
Campbell, Eddie ---- 394
Campeche, Kid ---- 394
Campos, Augustin ---- 395
Campos, Frankie ---- 395
Campos, Juan Luis ---- 395
Cannaday, Richie ---- 395
Cantiberos, Larry ---- 395
Canto, Baby ---- 395
Canto, Joe ---- 395
Capitano, Johnny ---- 395
Capone, Ralph ---- 396
Carabello, Jamie ---- 396
Caraune, Atilio ---- 396
Carbajal, Beto ---- 396
Carbonell, Carlos ---- 396
Cardell, Vic ---- 396
Cardenas, Arturo ---- 397
Cardenas, Danny ---- 397
Cardenas, Joey ---- 397
Cardenas, Sergio ---- 397
Carlini, Jimmy ---- 397
Carmona, Louis ---- 397
Carr, Johnny ---- 397
Carr, Louis ---- 397
Carrillo, Arturo (Chale) ---- 397
Carrillo, Dave ---- 398
Carrillo, Humberto (Hamlet) ---- 398
Carrillo, Joaquin ---- 398
Carrillo, Ramon ---- 398
Carter, Al ---- 398
Carter, Billy ---- 398
Carter, Chuck ---- 399
Carter, Dave ---- 399
Carter, Frank (Rip) ---- 399
Carter, George ---- 399
Carter, Harold ---- 399
Carter, Jerry ---- 399
Carter, Leo ---- 399
Carter, Tommy ---- 399
Cartier, Alfred (Walter) ---- 399
Cartwright, James ---- 400
Carvajal, Humberto ---- 400
Carvalho, Ray ---- 400
Casado, Pastor ---- 400
Casillo, Mike (Rocky) ---- 400
Cassidy, Dick ---- 401
Cassidy, John ---- 401
Castanada, Cornelia ---- 401
Castanada, Joe ---- 401
Castellani, Attilio (Rocky) ---- 401
Castillo, Gilberto ---- 402
Castillo, Lou ---- 402
Castillo, Luis ---- 402
Castillo, Manuel ---- 403
Castillo, Orlando ---- 403
Castillo, Tomas ---- 403
Castillo, Tony ---- 403
Castillo, Willie ---- 403
Castillo, Zurdo ---- 404
Castro, Jorge ---- 404
Castro, Ray ---- 404
Castro, Robert ---- 404
Cato, Charley ---- 404
Celano, Tony ---- 405
Cemulini, Luigi ---- 405
Cerky, Johnny ---- 405
Certismo, Al ---- 405
Cervantes, Ralph ---- 405
Cesario, Johnny ---- 405
Chabala, Joe ---- 406
Chalk, Tommy ---- 406
Chambers, Calvin ---- 406
Chambers, Jim ---- 406
Champagne, Jimmy ---- 406
Chapman, Claude ---- 407
Chapman, Hosea ---- 407
Charette, Hec ---- 407
Charity, Burl ---- 407
Charity, Earl ---- 407
Charles, Dennis ---- 407
Charles, Harvey ---- 407
Charolito, Kid ---- 408
Chartrand, Reggie ---- 408
Chase, Charlie ---- 408
Chastain, Carl ---- 408
Chavez, Carlos ---- 408
Chavez, Eddie ---- 409
Chavez, Fabela ---- 409
Chavez, Gil ---- 410
Cheatum, Dave ---- 410
Cheatum, Don ---- 410
Chester, Don ---- 410
Chestnut, Ike ---- 410
Chibe, Joe ---- 410
Chico, Young ---- 410
Chitman, John ---- 411
Chocolate, Kid (Havana, Cuba) ---- 411
Chocolate, Kid (Johnstown, Pa.) ---- 411
Choi, Richard ---- 411
Chong, Jimmy ---- 411
Chris, Max ---- 411
Christian, Tommy ---- 411
Chung, Lindford ---- 411
Ciccarrelli, Johnny ---- 411
Cicchetti, Terry ---- 411
Clark, Bill ---- 411
Clark, Joe ---- 411
Clave, Gilbert ---- 411
Clay, Harry (Chico) ---- 412
Clayton, Marshall ---- 412
Cleek, Bill (Rusty) ---- 412
Clem, Charlie ---- 412
Clements, Jimmy ---- 412
Clemons, Earl ---- 412
Coates, Carl ---- 412
Cobb, Al ---- 413
Cobb, Perry ---- 413
Coca, Benny ---- 413
Coca, Freddy ---- 413
Cochran, Buddy ---- 413
Cockrell, Frankie ---- 413
Cody, Bill ---- 413
Cody, Jim ---- 413
Cody, Pat ---- 413
Coffee, Charlie ---- 413
Coffey, Bill ---- 414
Cogran, Tommy (Red) ---- 414
Coleman, Chuck ---- 414
Coleman, Johnny ---- 414
Coleman, Leroy ---- 414
Coleman, Rudy ---- 414
Coleman, Toby ---- 414
Coleman, Willie ---- 414
Coles, Curtis ---- 414
Colima, Petey ---- 414
Collazo, Damaso ---- 415
Collazo, Juan ---- 415
Collier, Fred ---- 415
Collins, George ---- 415
Collins, Mel ---- 415
Collins, Tom ---- 415
Colon, Mario ---- 416
Colonia, Chino ---- 416
Colucci, Mike ---- 416
Colvin, Ralph ---- 416
Compo, Eddie ---- 416
Compos, Vic ---- 417
Conde, Mario ---- 417
Condon, Bernie ---- 417
Condon, Jackie ---- 417
Connell, Ted ---- 417
Connors, Dexter ---- 417
Connors, Eddie ---- 418
Conscripto, El ---- 418
Constance, Hector ---- 418
Constantino, Al (Bozo) ---- 418
Contreras, Jose ---- 418
Contreras, Luis ---- 419
Cook, Clarence ---- 419
Cook, Johnny ---- 419
Cooper, Billy ---- 419
Cooper, Cal ---- 419
Cooper, Eddie ---- 419
Cooper, Gene ---- 419
Cooper, Jimmy ---- 419
Copeland, Auburn ---- 420
Copp (Cope), Charlie ---- 420
Corma, Eddie ---- 420
Coronado, Rudy ---- 420
Corrick, Tommy ---- 420
Corsey, Chico ---- 420
Corso, Joe ---- 421
Coson, Jetree ---- 421
Costa, Carmelo ---- 421
Costello, Pat ---- 421
Cotero, Jose Luis ---- 421
Cotton, Charlie ---- 421
Cotton, Eddie ---- 422
Couary, Beto ---- 422
Courchesne, Bob ---- 422
Courney, Charlie ---- 422
Cousins, Johnny ---- 422
Cowan, Al (Pinkie) ---- 422
Cowan, Frank ---- 423
Coward, Roosevelt ---- 423
Cox, Calvin ---- 423
Cox, Collier ---- 423

Cox, Foneda ---- 423
Cox, Johnny ---- 423
Crawford, Eddie ---- 424
Crawford, Willie ---- 424
Crawley, Larry ---- 424
Crockett, Kid ---- 424
Crump, Richard ---- 424
Cruz, Abe ---- 424
Cruz, Al ---- 424
Cruz, Ramon ---- 425
Cruz, Rudy ---- 425
Cuellar, Genaro ---- 425
Cuevas, Pedro ---- 425
Culbertson, Baby Dutch ---- 425
Culver, Warren ---- 425
Cummings, Charlie ---- 425
Cunningham, Johnny ---- 425
Cupio, Tommy ---- 426
Cureton, Chuck ---- 426
Curl, Jimmy ---- 426
Curro, Bill ---- 426
Curry, Howard (Moon) ---- 426

D

D'Albora, Ronnie ---- 426
Dale, Johnny (Jack) ---- 426
Dalton, Bobby ---- 426
Damphier, Bruce ---- 427
Daniels, Frankie ---- 427
Daniels, Roy ---- 427
Darby, John ---- 427
Darrough, Thomas ---- 428
Dartuqui, Julio ---- 428
Davey, Chuck ---- 428
Davidson, Embrel ---- 428
Davidson, Speedy ---- 429
Davila, Salvador ---- 429
Davis, Arthur ---- 429
Davis, Billy (Philadelphia, Pa.) ---- 429
Davis, Billy (Louisville, Ky.) ---- 429
Davis, Bobby ---- 430
Davis, Bones ---- 430
Davis, Calvin (Chuck) ---- 430
Davis, Dan ---- 430
Davis, Elwood ---- 430
Davis, Ernie ---- 430
Davis, Henry (Phoenix, Ariz.) ---- 430
Davis, Henry (Hawaii) ---- 430
Davis, Kenny ---- 431
Davis, Reuben ---- 431
Davis, Russell ---- 431
Davis, Stanley ---- 431
Davis, Teddy (Red Top) ---- 431
Day, Marvin ---- 432
Daye, Buddy ---- 432
DeBow, Charlie ---- 432
DeCarlo, Vinnie ---- 433
DeCola, Tony ---- 433
DeChristofaro, Joe ---- 433
DeFendis, Angelo ---- 433
DeGrazio, Joe ---- 433
DeHoyos, Jesse ---- 433
DeHoyos, Rudy ---- 433
DeJohn, Mike ---- 434
De la Cruz, Enrique ---- 434
de la Cruz, Mofles ---- 434
de la Garza, Gilbert ---- 434
Delaney, Ronnie ---- 434
De La Rosa, Emilio ---- 434
De La Rosa, Mario ---- 435
de la Torre, Chebo ---- 435
DeLeon, Jimmy ---- 435
de Leon, Mario ---- 435
DeLeon, Ponce ---- 435
Delfrano, Tony ---- 435
DelGado, Roberto ---- 435
Delone, Ernest ---- 435
DeLong, Joey ---- 435
Del Piano, Frankie ---- 435
DeLuca, Joe ---- 436
DeMarco, Benny ---- 436
DeMarco, Tony ---- 436
Demars, Eddie ---- 436
Demchuck, Ernie ---- 436
Demchuck, Harold ---- 436
Demery, Jimmy ---- 436
DeMura, Jimmy ---- 437
Dennis, Earl ---- 437
DePriest, Ronnie ---- 437
Deputy, Harry ---- 437
Desmaris, Ollie ---- 437
Desmond, Warren ---- 437
DeVanno, Nick ---- 437
DeVarennes, Richard ---- 437
DeVito, Carmine ---- 437
DeVito, Frank ---- 437
Devlin, Joe ---- 438
DeWitt, Malcolm ---- 438
Dias, Richie ---- 438
Diaz, Alex ---- 438
Diaz, Antonio ---- 438
Diaz, Armando ---- 438
Diaz, Augustine ---- 438
Diaz, Gabriel ---- 438
Diaz, Humberto ---- 438
Diaz, Miguel ---- 439
Diaz, Reuben ---- 439
Dick, Marvin ---- 439
Dieski, Steve ---- 439
Diez, Memo ---- 439
Diggs, Charley ---- 439
DiGilio, Johnny ---- 439
DiGiorgio, Francis (Sonny) ---- 440
DiLenge, Jimmy ---- 440
Dillon, Willie ---- 440
Dilley, Wilbur ---- 440
DiModica, Vince ---- 440
DiPierro, Joe ---- 440
Dittrich, Ray ---- 440
Dixon, Frankie ---- 440
Dixon, Thomas ---- 440
Dockery, Bill ---- 441
Docusen, Maxie ---- 441
Doll, Bobby ---- 441
Donald, Ted ---- 442
Donaldson, John (Fishcake) ---- 442
Doncaster, Ted ---- 442
Donnell, Abraham (Abel) ---- 442
Donnell, Nate ---- 442
Dorsey, Joe ---- 442
Douglas, Palmer ---- 442
Douglass, Bobby ---- 442
Dowling, Billy ---- 442
Doxie, Jimmy ---- 442
Drake, Ray ---- 442
Drexler, Charley ---- 443
Droll, Benny ---- 443
Droody, Marvin (Ace) ---- 443
Drouin, Jerry ---- 443
Drucker, Harold ---- 443
Drummer, Ernie ---- 443
Drummond, Bulldog ---- 443
Duane, Jerry ---- 443
Duarte, Al ---- 443
Duess, Chubby ---- 444
DuFour, Rocky ---- 444
Dugan, Jimmy ---- 444
Dukes, Isaac ---- 444
Duncan, Leonard ---- 444
Dunlap, Bob ---- 444
Dunn, George ---- 444
Dupas, Ralph ---- 445
Dupas, Tony ---- 445
Duplessis, Nolan ---- 445
Dupree, Jimmy ---- 446
Duran, Raul ---- 446
Durando, Armando Ernest (Ernie) ---- 446
Durelle, Yvon ---- 446
Durette, Danny ---- 447
Duty, Dusty ---- 447
Dykes, Bobby ---- 447
Dynamite, Big ---- 448

E

Earnhardt, Buck ---- 448
Easterling, George ---- 448
Echevarria, Lesmes ---- 448
Echevarria, Orlando ---- 448
Echols, Wes ---- 449
Edelman, Marvin ---- 449
Eden, Bob ---- 449
Edmunds, George ---- 449
Edwards, Elijah ---- 449
Edwards, Joe ---- 449
Edwards, Ray ---- 450
Edwards, Spencer ---- 450
Edwin, Jose ---- 450
Efhan, Johnny ---- 450
Elam, Manny ---- 450
Elby, Jimmy (Red) ---- 450
Elias, Frankie ---- 450
Elliott, Bobby ---- 450
Emery, Burke ---- 451
English, Bobby ---- 451
Ennis, Curtis ---- 451
Enriquez, El ---- 451
Ermel, Ray ---- 451
Ernston, Don ---- 452

Erskine, Joe ---- 452
Escalero, Frederico ---- 452
Escamilla, Manuel ---- 452
Escobar, Alfredo ---- 452
Escobar, Andy ---- 452
Escobar, Willie ---- 452
Escobedo, Julio ---- 452
Escoe, Verne ---- 452
Espana, Ismael ---- 453
Espelozin, Francisco ---- 453
Espinosa, Louis ---- 453
Espinosa, Robert ---- 453
Esqueda, Enrique ---- 453
Esqueda, Raul ---- 453
Esteban, Santiago ---- 453
Estrado, Mike ---- 454
Estrella, Carlos ---- 454
Eubanks, Johnny ---- 454
Evans, Billy ---- 454
Evans, Bob (Detroit, Mich.) ---- 454
Evans, Bobby (Atlanta, Ga.) ---- 454
Evans, Emil ---- 455
Evans, Johnny (Red) ---- 455
Evatt, Buddy ---- 455

F

Fadigan, Jimmy ---- 455
Faison, Leroy ---- 455
Fala, Fernando ---- 455
Farese, Al ---- 455
Farleight, Alfred ---- 456
Favorite, Paul ---- 456
Felan, Joe ---- 456
Feldman, Marty ---- 456
Felix, Paul ---- 456
Fellon, Harvey ---- 456
Felton, Lester ---- 456
Fenoy, Matias ---- 457
Fenty, Bob ---- 457
Ferdinand, Esau ---- 457
Ferguson, Charley ---- 458
Fernandez, Enrique ---- 458
Fernandez, Frankie ---- 458
Fiel, Avalino ---- 458
Fields, Ray (Georgie) ---- 459
Fifield, Billy ---- 459
Figuera, (Figgeroa), Danny ---- 459
Figueroa, Emilio ---- 459
Figueroa (Figaro), Andy ---- 459
Figueroa, Pedro ---- 460
Filipiak, Tony ---- 460
Fillipo, Lou ---- 460
Fimbres, Alex ---- 460
Finley, Dick ---- 460
Finnerty, Bob ---- 460
Fiore, Carmine ---- 461
Fisher, Johnny (Red) ---- 461
Fitchique, Kid ---- 461
Fitzgerald, Johnny ---- 461
Flager, Claude ---- 461
Flake, Benny ---- 461
Flamino, Bill ---- 462
Flanagan, Del ---- 462
Flanagan, Glen ---- 462
Fletcher, Norman ---- 463
Flood, Frank ---- 463
Flood, Battling Jack ---- 463
Flood, Paddy ---- 463
Flores, Alfonso ---- 464
Flores, Bobby ---- 464
Flores, Jesse ---- 464
Flores, Manuel ---- 464
Flores, Oscar ---- 464
Flores, Robert ---- 464
Flores, Sal ---- 464
Flores, Tommy ---- 465
Florio (Fitzpatrick), Clem ---- 465
Florita, Jimmy ---- 465
Flynn, Jimmy ---- 465
Folley, Zora ---- 465
Fontaine, Juste ---- 465
Ford, Frank ---- 466
Ford, Jimmy ---- 466
Fortin, Claude ---- 466
Fortuno, Sammy ---- 466
Foster, Charley (Chuck) ---- 466
Fowler, Jerry ---- 466
Francis, Billy ---- 467
Francis, Rudolfo ---- 467
Frank, Ted ---- 467
Fraser, Jerry ---- 467
Frataglia, Frank ---- 467
Frazier, Buddy ---- 467
Frazier, Gerry ---- 467
Frazier, Willie ---- 467
Freeman, Johnny ---- 467
Freese, Frank ---- 467
Freitas, Melvin ---- 468
Freshwater, Johnny ---- 468
Frias, Al ---- 468
Frost, Jack ---- 468
Fryman, Richie ---- 468
Fuentes, Felipe ---- 468
Fuentes, Jesse ---- 468
Fuentes, Ramon ---- 468
Fuller, Fred ---- 469
Fullmer, Gene ---- 469
Fusco, Carl (Rocky) ---- 469
Fusco, Joe ---- 469

G

Gadson, Nick ---- 469
Gage, Lou ---- 469
Gage, Munro (Monroe) ---- 469
Gagliardo, Tony ---- 469
Gagnon, Bert ---- 469
Gagnon, Fernando ---- 470
Gaiton, Joe ---- 470
Galez, Joe ---- 470
Galicia, Jose ---- 470
Gallant, Joseph (Butsy) ---- 471
Gallardo, Davey ---- 471
Gallardo, Lalo ---- 471
Gallegos, Jimmy ---- 472
Gallegos, Tony ---- 472
Galvan, Otilio (Zurdo) ---- 472
Galvani, Luis ---- 473
Gambino, Jimmy ---- 473
Gambino, Joey ---- 473
Gamboa, Baby ---- 473
Gamboa, Delfin ---- 473
Ganeko, George ---- 473
Gannon, Joe ---- 473
Garafola, Gary ---- 473
Garcean, Jules ---- 474
Garcia, Antonio (Pupy) ---- 474
Garcia, Basilio ---- 474
Garcia, Felix ---- 474
Garcia, Francisco Colon ---- 474
Garcia, Gallito ---- 475
Garcia, Hector ---- 475
Garcia, Kikaro ---- 475
Garcia, Lorenzo ---- 475
Garcia, Louis ---- 475
Garcia, Pedro ---- 475
Garcia, Rudy ---- 475
Garcia, Tony ---- 476
Garcia, Wilfredo (Babe) ---- 476
Gariby, Al ---- 476
Garlash, Mike ---- 476
Garmendia, Memo ---- 476
Garry, Herman ---- 476
Garza, Bobby ---- 476
Gatica, Jose M. ---- 477
Gault, Henry (Pappy) ---- 477
Gauthier, Aime ---- 478
Gaytan, Felix (Firpito) ---- 478
Geekie, Gil ---- 478
Genshaw, Carroll ---- 478
Gentile, Johnny ---- 478
George, Edmund (Eddie) ---- 478
Gerena, Wilfredo ---- 478
Giambra, William Joseph (Joey) ---- 479
Giano, Willie ---- 479
Giardello, Joey ---- 479
Gill, Sonny ---- 480
Gillam, Russ ---- 480
Gillard, Jim ---- 480
Gillespie, John ---- 481
Gilliam, Billy ---- 481
Gilmer, Joe ---- 481
Gilmore, Ples ---- 481
Gilson, Johnny ---- 481
Giosa, Eddie ---- 481
Giordano, Ralph ---- 482
Gioseffi, Frank ---- 482
Giovanelli, Danny ---- 482
Giron, Bernie ---- 483
Gittens, Young ---- 483
Glennon, Richie ---- 483
Glover, Bill ---- 483
Glover, Charlie ---- 483
Godfrey, Bill ---- 483
Golden, Bob ---- 483
Gomes, Harold ---- 483
Gomez, Cirilo ---- 483
Gomez, Enrique ---- 484
Gomez, Ralph ---- 484

Gonsalves, Freddy ---- 484
Gonsalves, Johnny ---- 484
Gonzales, Homero ---- 485
Gonzales, Jose Baby ---- 485
Gonzales, Leo ---- 485
Gonzales, Pedro ---- 485
Gonzales, Pete ---- 485
Gonzales, Ray ---- 485
Gonzales, Santiago (Gallito) ---- 485
Gonzales, Sec ---- 485
Gonzales, Tony ---- 485
Gonzales, Cubanito ---- 486
Gonzalez, Dave ---- 486
Gonzalez, Gato ---- 486
Gonzalez, Lucio "Borracho" ---- 486
Gonzalez, Marino ---- 486
Gonzalez, Ricardo (Argentina) ---- 486
Gonzalez, Ricardo (Del Rio, Texas) ---- 486
Gordin, Carlos ---- 486
Gordon, Bill ---- 486
Gordon, Ellis ---- 487
Gorman, Johnny ---- 487
Gornick, Paul ---- 487
Gory, Bob ---- 487
Goslow, Denny ---- 487
Gould, Oscar ---- 487
Goushian, Gus ---- 487
Graham, Billy ---- 487
Graham, Pete (Buddy) ---- 488
Graham, Wayne ---- 488
Grant, Dave ---- 488
Grant, Don ---- 489
Grasso, Tony ---- 489
Graves, Bob ---- 489
Gray, Jesse ---- 489
Gray, Johnny ---- 489
Gray, Willie ---- 489
Greb, Tony ---- 489
Greco, Johnny ---- 489
Greco, Ray ---- 490
Green, Arnold ---- 490
Green, Charley (Chuck) ---- 490
Green, Eddie ---- 491
Green, Joe ---- 491
Green, Johnny ---- 491
Green, Leroy ---- 491
Green, Sonny ---- 491
Greenwell, Tommy ---- 491
Greenwood, Joe ---- 491
Greer, Ernie ---- 491
Grey, Jerry ---- 492
Griffin, Larry ---- 492
Griffin, Paul ---- 492
Grillo, Ray ---- 492
Grimard, Joey ---- 492
Grinton, Don ---- 492
Gronik, Allie ---- 492
Grover, Jimmy ---- 493
Grow, Jimmy ---- 493
Guberia, Johnny ---- 493
Guerra, Federico ---- 493
Guerrero, Eddie ---- 494
Guillette, Joe ---- 494
Gunter, Gene ---- 494
Gurney, Emmett ---- 494
Gusman, Aladino ---- 494
Gutierrez, Javier (Baby Face) ---- 494
Guiterrez, Joel ---- 494
Gutierrez, Santos (Firpo) ---- 494
Guy, Jimmy ---- 495
Guzzetti, Joe ---- 495
Gwin, Rudy ---- 495
Gwynn, Johnny ---- 495

H

Hackney, Jimmy ---- 495
Hackney, Rico ---- 495
Hadad, Rafael ---- 495
Haines, Walter ---- 495
Hairston, Jimmy ---- 496
Hairston, Johnny ---- 496
Hale, Douglas ---- 496
Haley, Joe ---- 496
Hall, Henry ---- 496
Hall, Jimmy ---- 497
Hall, Teddy ---- 497
Hall, Toxie ---- 497
Halsey, Bull ---- 497
Hamilton, Alex ---- 497
Hamilton, Dave ---- 497
Hamlin, Ron ---- 497
Hammer, Ken ---- 497
Hammond, Eddie ---- 498
Hank, Henry ---- 498
Hanna, Waddell ---- 498
Harding, John ---- 498
Harper, Billy ---- 498
Harper, Doug ---- 498
Harper, Maurice ---- 498
Harper, Ronnie ---- 498
Harrington, Stan ---- 499
Harris, Clarence "Duke" ---- 499
Harris, Leslie ---- 499
Harris, Mel ---- 499
Harris, Nicky ---- 499
Harris, Ringo ---- 499
Harris, Tobe ---- 500
Harris, Walter ---- 500
Harrison, Tommy ---- 500
Hart, Garnett ---- 500
Hart, Johnny ---- 500
Hart, Leroy ---- 500
Hartman, Billy ---- 500
Harvey, I. H. ---- 501
Harvey, Larue ---- 501
Harvey, Lem ---- 501
Hatcher, Tommy ---- 501
Hauser, Al ---- 501
Hawkins, Fred ---- 501
Hawkins, Henry ---- 501
Hawkins, Titus (Windy) ---- 501
Hayden, Jackie ---- 501
Hayden, Johnny ---- 502
Hayes, Herbie ---- 502
Hayes, O'Dell ---- 502
Hayes, Rick ---- 502
Haynes, Frank ---- 502
Headden, Bobby Lee ---- 502
Headon, Jack ---- 502
Heard, Al ---- 502
Heath, Al ---- 502
Hefel, Adrian ---- 503
Hendershot, Glen ---- 503
Henderson, Bill ---- 503
Henderson, Henry ---- 503
Henri, Art ---- 503
Henry, Bobby ---- 504
Henry, Clarence ---- 504
Herman, Freddy (Babe) ---- 504
Herman, Lou ---- 505
Hernandez, Benny ---- 505
Hernandez, Chato ---- 505
Hernandez, Chebo ---- 505
Hernandez, Fidel ---- 505
Hernandez, Jesse ---- 505
Hernandez, Jose ---- 506
Hernandez, Mauro ---- 506
Hernandez, Mike ---- 506
Hernandez, Pierre ---- 506
Hernandez, Roy ---- 506
Hernandez, Ruben ---- 506
Hernandez, Victor ---- 506
Herring, Jimmy ---- 506
Herrington, Teddy ---- 507
Hess, Cliff ---- 507
Hester, Billy ---- 507
Hester, Ted ---- 507
Hickey, Tom ---- 507
Hickman, Marvin ---- 507
Hicks, Jimmy ---- 507
Hicks, Smith (Smitty) ---- 507
Hidalgo, Celso ---- 507
Hidalgo, Domingo ---- 508
Hidalgo, Lucio ---- 508
Higa, Roy ---- 508
Higgins, Chuck ---- 508
Hill, Bobby ---- 509
Hilton, Earl ---- 509
Hinnant, Clarence ---- 509
Hirt, Roy (Ron) ---- 509
Hita, Floro ---- 509
Hobbs, John (Los Angeles, Calif.) ---- 510
Hobbs, Johnny (Chicago, Ill.) ---- 510
Hoffman, Bernie (Whitey) ---- 510
Hoffman, Bob ---- 510
Hogan, Al ---- 510
Hohner, Kenny ---- 510
Holderfield, Buddy ---- 510
Holly, Cisco ---- 510
Holman, Jerry ---- 511
Holman, John ---- 511
Holmes, George ---- 511
Holmes, Graham ---- 511
Holmes, Louis ---- 511
Holt, Johnny ---- 511
Holzman, George ---- 512
Horse, Chief Crazy ---- 512
Horton, Al ---- 512
Horvath, Steve ---- 512

Houle, Leo ---- 512
Houston, John ---- 512
Howard, Jimmy ---- 512
Howard, Leroy ---- 512
Howard, Richard (Kid) ---- 512
Howlett, Stan ---- 513
Hoxey, Dixon ---- 513
Hoye, Johnny ---- 513
Hudson, Cecil ---- 514
Hudson, Walter (Ducky) ---- 514
Huff, Billy ---- 514
Hughes, Bobby ---- 515
Humphreys, Noel ---- 515
Humphries, Jesse ---- 515
Hunick, Ernie ---- 515
Hunter, Al (Detroit, Mich.) ---- 515
Hunter, Al (New York, N. Y.) ---- 515
Hunter, William ---- 515
Huskey, Nate ---- 516
Hutchins, Norman ---- 516

I

Iacabellis, Vito ---- 516
Ibarra, Mario ---- 516
Iglesias, Angel ---- 516
Ike, Baby ---- 516
Ines, Mike ---- 516
Ingram, Jack ---- 516
Ingram, Jimmy ---- 516
Ippolito, Frankie ---- 517
Irby, Walter ---- 517
Isler, Bob ---- 517
Ithia, Jimmy ---- 517
Ivey, Glen ---- 517

J

Jack, Baby Beau ---- 517
Jack, Happy ---- 518
Jackson, Al (Tiger) ---- 518
Jackson, Barrie ---- 518
Jackson, Bob (Dayton, Ohio) ---- 518
Jackson, Bob (Detroit, Mich.) ---- 518
Jackson, Bobby (New Orleans, La.) ---- 518
Jackson, Bud (Auburn, N. Y.) ---- 518
Jackson, Buddy (Muskegon, Mich.) ---- 518
Jackson, Cortez ---- 518
Jackson, Grover ---- 518
Jackson, Nate (Killer) ---- 519
Jackson, Sammy ---- 519
Jackson, Tommy (Hurricane) ---- 519
Jacobs, Jackie ---- 519
Jacques, Denis ---- 519
Jacquet, George ---- 519
James, Eddie ---- 519
James, George ---- 519
James, Richard ---- 519
James, Willie ---- 520
Janke, Pete ---- 520
Jansie, Johnny ---- 520
Jaramillo, Johnny ---- 520
Jasper, Don ---- 520
Jefferson, Timmie ---- 520
Jenkins, Harry ---- 520
Jenkins, Isaac ---- 520
Jenkins, Johnny ---- 520
Jenkins, Sonny ---- 520
Jewell, Jimmy ---- 521
Jiminez, Chu Chu ---- 521
Jiminez, Julio Cesar ---- 521
Jiminez, Rudy ---- 521
Jiminez, Serapio (Sapito) ---- 521
Johns, Gene ---- 521
Johnson, Clarence (Honey Chile) ---- 522
Johnson, Dave ---- 522
Johnson, Earl ---- 522
Johnson, Fred ---- 522
Johnson, Gene ---- 522
Johnson, George ---- 522
Johnson, Harold ---- 522
Johnson, Henry ---- 523
Johnson, Ivan ---- 523
Johnson, Jack ---- 523
Johnson, Leo ---- 523
Johnson, Norman ---- 523
Johnson, Richie ---- 523
Johnson, Tony ---- 524
Johnson, Walter ---- 524
Johnson, Willie (Louisville Ky.) ---- 524
Johnson, Willie "Kid" (Orange, N. J.) ---- 524
Johnson, Young Jack ---- 524
Jones, Baby Ray ---- 524
Jones, Bobby ---- 524
Jones, Coffeeboy ---- 525
Jones, Cordell ---- 525
Jones, Danny ---- 525
Jones, Don ---- 525
Jones, Eddie (Stockton, Calif.) ---- 525
Jones, Eddie (Chicago, Ill.) ---- 525
Jones, Fred (Rocky) ---- 526
Jones, Gene (Tiger) ---- 526
Jones, Hank ---- 526
Jones, Harold (Baby Face) ---- 526
Jones, Jesse ---- 527
Jones, Larry ---- 527
Jones, Leroy (Halifax, N. S.) ---- 527
Jones, Leroy "Casey" (San Franc. Cal.) ---- 527
Jones, Paul ---- 527
Jones, Ralph (Tiger) ---- 527
Jones, Raymond ---- 528
Jones, Reuben ---- 528
Jones, Richard ---- 528
Jones, Stan ---- 528
Jones, Sylvester ---- 528
Jones, Tim ---- 529
Jones, Tommy ---- 529
Jordan, Don ---- 529
Jordan, Henry ---- 529
Jordan, Howard ---- 529
Jordan, Jo Jo ---- 529
Jordan, Rudy ---- 529
Jorgeson, Paul ---- 529
Josato, Jake ---- 529
Josephs, Danny ---- 529
Joyal, Bob ---- 530
Juarez, Kid ---- 530
Juergens, Al ---- 530
Junior, Aaron ---- 530
Junior, Brave ---- 530
Junior, Young ---- 530
Justine, George ---- 531

K

Kahut, Joe ---- 531
Kalani, Charles ---- 531
Kaminski, Walter ---- 531
Kaminsky, Herky ---- 531
Kas, Ken ---- 532
Kawula, Pete ---- 532
Kaylor, Paul ---- 532
Keating, Will (Wilf) ---- 532
Keel, Earl ---- 532
Keller, Jesse ---- 532
Keeling, Don ---- 532
Keener, Bill (Buddy) ---- 533
Kelley, Harland ---- 533
Kelly, Al ---- 533
Kelly, Brian ---- 533
Kelly, Cyril ---- 533
Kelly, Joe ---- 533
Kelly, Pat ---- 533
Kemick, Ernie ---- 533
Kennedy, Alan ---- 534
Kennedy, Curt ---- 534
Kennedy, George ---- 534
Kennington, Don ---- 534
Keough, Jackie ---- 534
Kerber, Dick ---- 534
Kerwin, Gale ---- 535
Ketcherside, Cloyed ---- 535
Kid, Georgia ---- 535
Kid, Tornado ---- 535
Kid, Yova ---- 535
Kilburn, Bobby ---- 535
Kiley, Ray ---- 535
Kilgore, Billy ---- 535
Kim, Philip ---- 536
King Howard ---- 536
King, Jackie ---- 536
King, Lou ---- 536
King, Ricardo ---- 537
Kinnard, James ---- 537
Kirby, Doug ---- 537
Kiriz, Bombon ---- 537
Kirk, Tommy ---- 537
Kitchen, Harold ---- 537
Klein, Joey ---- 537
Kleinfeldt, Ronnie ---- 537
Knowles, George ---- 537
Knox, Curtis ---- 537
Kostoupalos, Paul ---- 538
Kuhlemeier, Carl ---- 538
Kursa, Stan ---- 538
Kurtz, Monroe ---- 538
Kuster, Dick ---- 538

L

LaBoard, Roosevelt (Jack) 538
LaBua, Jack 538
LaCava, Clem 538
LaDoll, Frankie 538
Lakatos, Elmer 539
LaMalza, George 539
Lambert, Don 539
Lamelas, Enrique 539
Lancaster, Ray 539
Landry, Ellis 539
Lane, Cleo 539
Lane, Kenny 539
Langlois, Young 540
Lantine, Frankie 540
Lanza, Bill (Billy Corbett) 540
La Pola, Frank 540
Lara, Armando 540
LaSane, Harry 540
Lassiter, Joe 540
LaStarza, Roland 541
Lastre, Rafael 541
Lauderdale, Billy 542
Lausse, Eduardo 542
Lawrence, Bobby 543
Layne, Rex 543
Layton, Darrell 543
Leach, Frank 543
Leanos, Juan 544
LeBlanc, Billy 544
LeBlanc, Frenchy 545
LeBlanc, Gene 545
LeBlanc, Til 545
Lee, Bobby 545
Lee, Davey 545
Lee, Gordon 546
Leedle, Tommy 546
LeGault, Jerry 546
Leggett, Eli 546
Lemmons, Johnny 546
Leon, Al 546
Leon, Kid 546
Leon, Victor (Sonny) 546
Leone, Carlo (Rocky) 546
Lepido, Billy 546
Leslie, Howard 546
Lessard, Ray 547
Leudanski, Joe 547
Leviege, Morris 547
Lewis, Billy 547
Lewis, Gene 547
Lewis, Howard 547
Lewis, Jerry 547
Lightburn, Ludwig 547
Lighter, Lorenzo 547
Lii, Josiah K. (Joe) 547
Lincoln, Amos (Sugar) 547
Lincoln, Elmo 547
Lindsay, Joe 547
Lissy, Joe 548
Liston, Charley (Sonny) 548
Lichtfield, Bob 548
Little, Bill 548
Little, Mack 548
Locas, Marcel 548
Locke (Lockheart), Gerald 548
Lockett, Eddie 548
Lockhart, Samuel 548
Logart, Isaac 548
Lomas, Oscar 549
Lombardo, Johnny 549
Lomonaco, Tony 549
Long, Johnny 549
Longo, Tony 549
Longoria, Tino 550
Lopes, Joe 550
Lopez, Alfredo (Ardilla) 550
Lopez, Al (Candy) 550
Lopez, Armando 550
Lopez, Art 551
Lopez, Baby 551
Lopez, Jose 551
Lopez, Juan 551
Lopez, Ray 551
Lopez, Richie 551
Lopiano, Mario 551
Lord, Bill (Sonny) 551
Lorenzo, Joe 552
Loritz, Allen 552
Lortie, Claude 552
Louis, Baby Joe (Young Joe) 552
Louis III, Joe 552
Louis, Ray 552
Lovett, Larry 552
Lowery, Dick 552
Lowman, Carl 552
Lowry, Albert Allen (Pat) 552
Lowry, Wes 553
Lucedo, Artie 553
Lucero, Fidel 553
Lucero, Willie 553
Luchessi, Miguel 553
Luciano, Johnny (Sonny) 553
Ludwig, Doer 554
Luedee, Jerry 554
Luera, Henry 554
Lujon, Hank 554
Luke, Jackie 554
Luna, Manuel 554
Lyara, Jose 554
Lynch, Billy 554
Lynch, Gary 554
Lynn, Bernie 554

Mc

McAllister, Gilbert 555
McAteer, Don 555
McBride, Archie 555
McCann, Artie 555
McCarron, Babe 555
McClain, Henry 555
McCluskey, Cobey (Louis) 555
McColgan, Eddie 555
McCormick, Kid 555
McCoy, Al (Kid) 556
McCoy, Jim 556
McCoy, Willie 556
McCray, Don 556
McCray, John 556
McDermott, Luth 556
McDonald, Buddy 556
McDonald, Chuck 557
McDonald, Earl 557
McDonald, Herbie 557
McDonald, John 557
McFater, Alan 557
McGarrity, Charles 557
McGowan, Eddie 557
McGroarty, Larry 557
McGuire, Mickey 558
McHenry, Ernie 558
McIntyre, Billy 558
McKinney, Fritzie 558
McLane, Bob 558
McLane, Richie 558
McLean, Howard 558
McLean, Jock 558
McMillan, Jim 558
McMurtry, Pat 558
McNally, Fred (Red) 558
McNamara, Dinny 558
McNeece, Billy 559
McNeil, Del 559
McPhee, Ken 559
McPherson, Sandy 559

M

MacKinnon, Ernie 560
Macias, George (Gaby) 560
Macias, Raul (Raton) 560
Mack, Freddy 560
Mack, Johnny 560
Maddox, Tommy 560
Madison, Frankie 561
Maes, Andy 561
Magdaleno, Frank 561
Mainero, Ray 561
Maiorana, Tony 561
Maldonado, Iggy 561
Maldonado, Joey 561
Mallane, Pat 561
Malone, Lonnie 562
Manaois, Tommy 562
Mancilla, Ray 562
Manigault, Jesse 562
Mans, Freddy 562
Manny, Maurice 562
Mantecon, Mario 563
Manzi, Pat (Mike) 563
Manzo, Libby 563
Mara, Harold 563
Mara, William (Baby) 563
Marcello, Steve 563
Marciano, Tommy 563
Marcune, Pat 563

Marcus, Jerry ---- 564
Marek, Eddie ---- 564
Mares, Salvador (Kid) ---- 564
Marino, Larry ---- 564
Mario, Baby Joe ---- 564
Mars, Mickey ---- 564
Marsh, Eddie ---- 565
Marshall, Billy ---- 565
Marshall, Howard ---- 565
Marshall, Marty ---- 565
Marsicano, Lou ---- 565
Martin, Bill ---- 565
Martin, John ---- 565
Martin, Paul ---- 565
Martin, Kid San ---- 565
Martina, Reggie ---- 566
Martinez, Alfredo (Baby) ---- 566
Martinez, Amado ---- 566
Martinez, Armando ---- 566
Martinez, Baudilio ---- 566
Martinez, Bobby ---- 566
Martinez, Carlo (Heavyweight) ---- 566
Martinez, Carlos (Middleweight) ---- 566
Martinez, Chi Chi ---- 566
Martinez, Chico ---- 566
Martinez, Choforo ---- 567
Martinez, Epihanio ---- 567
Martinez, Ernie (Salt Lake City, Utah)---- 567
Martinez, Ernie "Red" (Denver, Colo.)---- 567
Martinez, Isodro ---- 567
Martinez, Jimmy ---- 567
Martinez, Juan ---- 568
Martinez, Juanito ---- 568
Martinez, Kildo ---- 568
Martinez, Pepe ---- 568
Martinez, Robert (Corpus Christi, Tex.)---- 568
Martinez, Roberto (Torreon, Mex.) ---- 568
Martinez, Adolph (Rudy) ---- 568
Martinez, Santiago ---- 569
Martinez, Tacho ---- 569
Martinez, Tote ---- 569
Martinez, Vinnie ---- 569
Martino, Lou ---- 570
Martucci, Ali ---- 570
Marty, Adalberto ---- 570
Mascia, Tony ---- 570
Masciarelli, Tony ---- 570
Mason, Joey ---- 571
Mason, Ronnie ---- 571
Masonovich, Johnny ---- 571
Massey, Eddie ---- 571
Mastrean, Sammy ---- 571
Mathews, Elvis ---- 571
Mathias, Bill ---- 571
Mathis, Forrest R. (Baby Face)---- 571
Matthews, Harry Kid ---- 572
Matthews, Tommy ---- 573
Mattingly, Ken ---- 573
Mattison, Bob ---- 573
Mattos, James ---- 573
Matute, Vincente ---- 573
Maxon, Chuck ---- 574
Mayberry, Clyde ---- 574
Maye, Al ---- 574
Mayfield, Andy ---- 574
Mayfield, Tag ---- 574
Mayo, Bill ---- 574
Mays, Billy ---- 574
Mays, Rainey ---- 574
Mazac, Vince ---- 575
Meadows, Gordon ---- 575
Mecredi, Matt ---- 575
Mederiros, Vincent ---- 575
Mederos, Julio ---- 575
Medina, Bob ---- 575
Medina, Chico ---- 575
Medina, Juan (Baby Face)---- 575
Medina, Negro ---- 576
Medina, Sammy ---- 576
Medley, Doug ---- 576
Meeks, Benny ---- 576
Mejia, Ray ---- 576
Melendez, Jesus ---- 576
Mendez, Alex (Baby)---- 577
Mendez, Javier ---- 577
Mendez, Ramon ---- 577
Mendoza, Manuel (Zurdo) ---- 577
Mente, Aldo ---- 577
Mercer, George ---- 577
Merentino, Rafael ---- 577
Merollo, Vince ---- 578
Merrill, Tommy ---- 578
Meyers, Emile ---- 578
Miceli, Joe ---- 578
Micheaux, Stan ---- 578
Mies, Gunther ---- 578
Mieszala, Chester ---- 578
Miles, Davey ---- 578
Militante, Francis ---- 578
Millar, Enrique ---- 578
Miller, Artie ---- 578
Miller, Eddie ---- 578
Miller, Edgar ---- 579
Miller, Freddie (Indian) ---- 579
Miller, Harry ---- 579
Miller, Leroy ---- 579
Miller, Lou ---- 579
Milne, Ronnie ---- 580
Mims, Holly ---- 580
Minelli, Livio ---- 580
Minter, John ---- 581
Mir, Amado ---- 581
Mirande, Pedro ---- 581
Miro, Wilfredo ---- 581
Mitchell, Arnold ---- 581
Mitchell, Bobby ---- 581
Mitchell, Davey ---- 581
Mitchell, Jimmy ---- 581
Mocaby, George ---- 582
Mohammed, Nur ---- 582
Mojica, George ---- 582
Molina, Ernesto ---- 582
Molina, Marcelino ---- 582
Monforte, Fred ---- 582
Mongia, Jesse ---- 582
Monroe, Archie ---- 582
Monroe, George (Curley) ---- 583
Montenegro, Felix ---- 583
Montero, Ceferino ---- 583
Montes, Manuel (Bolo) ---- 583
Montes, Pepe ---- 583
Monteverde, Gus ---- 583
Montgomery, Jim ---- 583
Moody, Allan ---- 583
Moody (Fuentes), Dick ---- 584
Moore, Al ---- 584
Moore, Bobby (Newark, N. J.)---- 584
Moore, Bobby (Sydney, N. S.)---- 584
Moore, Davey ---- 584
Moore, Harold ---- 584
Moore, Herbert ---- 584
Moore, Joe ---- 584
Moore, Ronnie ---- 585
Moore, Terry ---- 585
Morales, Cesar ---- 585
Morales, Martin ---- 586
Morales, Tony ---- 586
Moran, Joe ---- 586
Morasco, Frank ---- 586
Morasen, Ciro ---- 586
Moray, Dan ---- 587
Moreland, Bob ---- 587
Morell, Jose ---- 587
Morelli, Augie ---- 587
Moreno, Dave ---- 587
Moreno, Joe (New York, N. Y.)---- 587
Moreno, Joe (Denver, Colo.)---- 587
Moreno, Lucio ---- 587
Morgan, Billy ---- 587
Morgan, L. C. (Langston)---- 588
Morris, Floyd ---- 588
Morris, Jim ---- 588
Morris-Roe, Sid ---- 588
Morrow, Leonard ---- 588
Moseley, Ernest ---- 589
Moss, Charley ---- 589
Moulton, Jim ---- 589
Moulton, Joseph (Red) ---- 589
Mujica, Larry ---- 589
Mulligan, Lee ---- 589
Mullin, Art, ---- 589
Mullin, Larry ---- 590
Muniz, Armando ---- 590
Muniz, Gilberto ---- 590
Munoz, Manuel ---- 590
Murphy, Bob ---- 590
Murphy, Jim ---- 590
Murray, Ted ---- 590
Mylinski, Stanley ---- 591

N

Nance, Abe ---- 591
Napoles, Miguel ---- 591
Nardico, Danny ---- 591
Nathan, Cal ---- 592
Nava, Fili ---- 592
Neal, John ---- 592
Necro, Tony ---- 592
Nee, Tommy ---- 593

Neely, Hal ---- 593
Neeves, Frankie ---- 593
Nelson, Bobby ---- 593
Nelson, Jack ---- 593
Nelson, Lloyd ---- 593
Nelson, Willard ---- 593
Neri, Bill ---- 593
Nethers, Bill ---- 594
Newbill, Fred ---- 594
Newby, Tex ---- 594
Newell, Dick ---- 594
Newkirk, Gil ---- 594
Nichols, Bobby ---- 594
Nichols, Paul ---- 594
Nicols, Paul ---- 594
Nini, Mario ---- 595
Nobleza, Joe ---- 595
Nocero, Rinzi ---- 595
Noel, Johnny ---- 595
Nolasco, Dante ---- 595
Norkus, Charlie ---- 595
Norton, Richie ---- 595
Norwood, Claude ---- 595
Novello, Johnny ---- 595
Nunez, Samuel ---- 596
Nunn, Bobbie ---- 596
Nunnally, Hoyt ---- 596

O

O'Bannon, Bob ---- 596
O'Brien, Jackie ---- 596
O'Brien, Jimmy ---- 596
O'Brien, Johnny (Boston, Mass.) ---- 597
O'Brien, Johnny (Somerville, Mass.) ---- 597
O'Campo, Julio ---- 598
O'Connell, Joe ---- 597
O'Connor, Terry ---- 597
O'Hara, Eddie ---- 597
O'Keefe, Danny ---- 597
O'Neil, Frank ---- 597
O'Neill, Billy ---- 598
O'Neill, Jentrice ---- 598
O'Rourke, Hughie ---- 598
O'Toole, Joe ---- 598
Oakley, Marvin ---- 598
Oates, Don ---- 598
Obera, Yogi ---- 598
Ochoa, Adalberto ---- 598
Ochoa, Chico ---- 598
Olding, Eddie ---- 598
Oliphant, Leroy ---- 598
Olivas, Luis ---- 598
Olivas, Tony ---- 598
Oliver, Buster ---- 599
Oliver, Don ---- 599
Olivera, Jose ---- 599
Olla, Ted ---- 599
Olmos, Estudiante ---- 599
Olmstead, Merrill ---- 599
Omar, Frank ---- 600
Orgen, Johnny ---- 600
Oriental, Bombom ---- 600
Orlando, Frankie ---- 600
Orneles, Mario ---- 600
Orozco, Baby ---- 600
Orta, Emilio ---- 600
Ortega, Casper ---- 600
Ortega, Johnny ---- 600
Ortiz, Baby ---- 601
Ortiz, Cleo ---- 601
Ortiz, Dave ---- 601
Ortiz, Enrique ---- 601
Ortiz, Gorilon ---- 601
Osario, Filberto ---- 601
Osuna, Chuck ---- 602
Otero, Manny ---- 602
Otis, Horacio ---- 602
Oved, David ---- 602
Owens, Jimmy ---- 602

P

Pacenza, Antonio ---- 602
Pacheco, Arnaldo (Chico) ---- 602
Pacheco, Eloy ---- 603
Padilla, Davey ---- 603
Padilla, Juan (Bombon) ---- 603
Paliotti, Gaby ---- 604
Palmer, Jackie ---- 604
Pancho, Lupe ---- 604
Paniagua, Joe ---- 604
Pannone, Tony ---- 604
Panter, Garth ---- 604
Pappas, Billy ---- 605
Pappas, Tony ---- 605
Paris, Keith ---- 605
Parker, Cooter ---- 605
Parker, Gene ---- 605
Parker, James J. ---- 605
Parker, Melvin ---- 606
Parmentier, George ---- 606
Parra, Ernesto ---- 606
Parullo, Frank ---- 606
Pastrano, Willie ---- 606
Patino, Chango ---- 606
Patino, Polo ---- 606
Patterson, Floyd ---- 606
Patzer, Herbie ---- 607
Peacock, Billy ---- 607
Peaks, Duke ---- 607
Peaks, Sid ---- 607
Pearce, Lee ---- 607
Peck, Aman ---- 607
Pellegrini, Al ---- 608
Pembleton, Shirley ---- 608
Pena Marcelino ---- 608
Penalver, Sergio ---- 608
Pender, Paul ---- 608
Percy, Kid ---- 608
Percy, Tony ---- 608
Perdomo, Manuel ---- 609
Perea, Sal ---- 609
Pereyra, Ubaldo ---- 609
Perez, Al (Decoto, Calif.) ---- 609
Perez, Al (Los Angeles, Calif.) ---- 609
Perez, Alberto ---- 609
Perez, Danny ---- 609
Perez, Danny Jo ---- 610
Perez, Francisco ---- 610
Perez, Joe ---- 610
Perez, Juan (Lefty) ---- 610
Perez, Julian ---- 610
Perez, Lulu ---- 610
Perez, Mike ---- 610
Perez, Raul ---- 610
Perez, Ray ---- 611
Perez, Reuben ---- 611
Perez, Santos ---- 611
Perez, Segundo (Junior) ---- 611
Perkins, Alvis ---- 611
Perkins, Dick ---- 611
Perkins, Paul ---- 611
Perkins, Sylvester ---- 611
Perkinson, Alfonso ---- 612
Perrault, Jimmy ---- 612
Perry, Everett ---- 612
Perry, Frank ---- 612
Perry, Gordon ---- 612
Perry, James ---- 612
Perry, John L. ---- 612
Perry, Lou ---- 612
Persley, Arthur ---- 612
Peterson, Ralph ---- 613
Peterson, Whitey ---- 613
Petrigo, Walter ---- 613
Petrolle, Rocky ---- 613
Peyton, George ---- 613
Pharo, Oscar ---- 613
Phelps, Gerry ---- 613
Phillips, Boise ---- 613
Picazo, Ruben ---- 613
Pico, Black ---- 614
Picone, Guido ---- 614
Picot, Wilfred (Tinker) ---- 614
Pierce, Grady (Wingfoot) ---- 614
Piliarik, Sam ---- 614
Pina, Pedro ---- 614
Pineiro, Mariano ---- 615
Pinkey, Lindzie ---- 615
Pinkus, Billy ---- 615
Piper, Jimmy ---- 615
Pispa, Eric ---- 615
Pitts, Hartez ---- 615
Platt, Omar ---- 615
Plummer, Federico ---- 615
Poirer, Gene ---- 616
Pollard, Willie ---- 616
Polo, Marco ---- 616
Ponce, Vic ---- 616
Porter, Satchel ---- 616
Portilla, Ray ---- 616
Portley, Arthur ---- 617
Portuguez, Tuzo (Kid) ---- 617
Pouliot, Gordon ---- 617
Poulton, Harry ---- 618
Powell, Charlie ---- 618
Powell, Dick ---- 618
Powell, George ---- 618

Powell, Ray ---- 618
Powell, Sampson ---- 618
Prada, Alfredo ---- 618
Prescott, Manuel ---- 619
Pretzie, Johnny ---- 619
Price, Chuck ---- 619
Prince, Eddie ---- 619
Proko, Steve ---- 619
Provencio, Tony ---- 619
Provizzi, Bob ---- 620
Pruden, Willie (Fitzie) ---- 620
Pruitt, Johnny ---- 620
Pryor, Joe ---- 620
Puelo, Anthony ---- 620
Pumarejo, Ernesto ---- 620
Pupolo, Dom ---- 620
Pyle, Tiger ---- 621

Q

Quarles, Frank ---- 621
Quesada, Joe ---- 621
Quezda, Ceferino (Chefero) ---- 621
Quick, Lee ---- 621
Quijano, Victor Manuel ---- 621
Quinn, Al ---- 621
Quinn, Jimmy ---- 621

R

Ragus, Dave ---- 621
Ramajo, Bobby ---- 621
Ramirez, Antonio ---- 621
Ramirez, Manuel ---- 621
Ramirez, Tony ---- 622
Ramirez, Transito ---- 622
Ramizetti, Dick ---- 622
Ramos, Andy ---- 622
Ramos, Ernie ---- 622
Ramos, Gustavo ---- 622
Ramos, Joe (Rocky) ---- 622
Ramos, Jose ---- 623
Ramponi, Art ---- 623
Randell, Rocky ---- 623
Randle, Nunu ---- 623
Rangel, Tony ---- 623
Rawlings, Luther ---- 623
Ray, Frankie ---- 624
Ray, Johnny ---- 624
Recio, Victor ---- 624
Redundo, Felix ---- 624
Reed, Braxton ---- 624
Reed, George ---- 624
Reed, J. B. ---- 624
Reed, Jiggs ---- 624
Reed, Richie ---- 625
Reed, Tommy ---- 625
Reese, Jimmy (Bobby) ---- 625
Reid, George ---- 625
Reid, Noel ---- 625
Relish, Jimmy ---- 625
Renteria, Manuel ---- 625
Reyes, Alberto ---- 625
Reyes, George ---- 625
Reyes, Luis ---- 625
Reyes, Orlando ---- 626
Reyes, Oscar ---- 626
Reyes, Tony ---- 626
Reynolds, Monk ---- 626
Rezar, Tony ---- 626
Rhett, Tommy ---- 626
Rhodes, Mickey ---- 626
Rhodes, Richie ---- 627
Ricco, Vinnie ---- 627
Rice, Buddy ---- 627
Richards, Jackie ---- 627
Richards, John ---- 627
Richards, Leroy ---- 627
Richardson, Jerome ---- 627
Ridella, Rufino ---- 627
Ridgeway, Pete ---- 628
Riggins, John ---- 628
Riggs, Don ---- 628
Riley, Charley ---- 628
Riley, Clarence ---- 628
Riley, Egray ---- 628
Rindone, Joe ---- 629
Riojas, Ray ---- 629
Rios, Sergio ---- 629
Rios, Tony ---- 629
Rischer, Roger ---- 629
Risko, Johnny ---- 629
Rivera, Babe ---- 629
Rivera, Fernando ---- 630
Rivera, Gustavo ---- 630
Rivera, Jose ---- 630
Rivera, Manuel ---- 630
Rivera, Sal ---- 630
Rivero, Aurelio ---- 630
Rivers, Neal ---- 630
Rizzo, Armando ---- 631
Rizzo, Phil ---- 631
Roacho (Rocha), Chico ---- 631
Robb, Billy ---- 631
Robbins, Al ---- 631
Roberts, Danny ---- 631
Roberts, Ernie ---- 632
Roberts, F. D. (Bing) ---- 632
Roberts, Gene ---- 632
Roberts, Guillermo ---- 632
Roberts, Pat ---- 632
Roberts, Teddy ---- 632
Roberts, Tommy ---- 632
Robertson, Uli ---- 633
Robinson, Gus ---- 633
Robinson, Jim ---- 633
Robinson, John ---- 633
Robinson, Walter ---- 633
Robinson, Wilbert ---- 633
Robinson, Willie ---- 633
Robinson, Zeke ---- 633
Robles, Jesse ---- 633
Rocha, Manuel (The Bull) ---- 633
Rodgers, Sammy ---- 634
Rodriguez, Benjamin ---- 634
Rodriguez, Danny ---- 634
Rodriguez, Eddie ---- 634
Rodriguez, Eduardo ---- 634
Rodriguez, Gerardo ---- 635
Rodriguez, Jesse ---- 635
Rodriguez, Manuel ---- 635
Rodriguez, Martin ---- 635
Rodriguez, Nelson ---- 635
Rodriguez, Orlando ---- 635
Rodriguez, Pedro ---- 636
Rodriguez, Rolando ---- 636
Rogalia, Elie ---- 636
Rogers, Boyd ---- 636
Rogers, Don ---- 636
Rogers, Johnny ---- 636
Rolfe, Claude ---- 636
Rollins, Dave ---- 636
Roma, Guy ---- 636
Romair, Rocky (Wendell) ---- 637
Romero, Edgardo Jose ---- 637
Romero, Frank ---- 637
Romero, Lee ---- 637
Romero, Owen ---- 637
Romero, Rudy ---- 637
Romo, Bobby ---- 637
Rondon, Ray ---- 637
Rosado, Bobby ---- 637
Rosales, Miguel (Estudiante) ---- 638
Rosati, Mickey ---- 638
Ross, Bob ---- 638
Ross, Chuck ---- 638
Ross, Ronnie ---- 638
Rossie, Bob ---- 638
Rouselle, Charlie (Chuck) ---- 639
Rowan, Joe ---- 639
Roybal, Jimmy ---- 639
Rubicini, Gus ---- 639
Rubin, Chicken ---- 639
Rubino, Danny ---- 639
Ruelas, Alex (Babe) ---- 640
Ruis, Chuchu ---- 640
Ruiz, Baby ---- 640
Ruiz, Cy ---- 640
Ruiz, Inocente ---- 640
Ruiz, Sal ---- 640
Ruiz, Trini ---- 640
Ruscho, Sammy ---- 641
Rush (Rushinski), Buddy ---- 641
Russell, Earl (Rip) ---- 641
Russell, Sid ---- 641
Ryan, Jack ---- 641
Ryff, Frankie ---- 641

S

Saavedra, Cesar (Chino) ---- 641
Sadler, Jim ---- 642
Saint, Young ---- 642
St. Louis, Boswell ---- 642
Sal, Baby ---- 642
Salas, Charley ---- 642
Salas, Johnny ---- 643
Salazar, Augie ---- 643
Salazar, Juan ---- 643

Salazar, Maxie ---- 643
Salazar, Reuben ---- 643
Salazar, Toby ---- 644
Salcone, Joey ---- 644
Salkeld, Johnny ---- 644
Salt, Norman ---- 644
Samada, Felix ---- 644
Sampson, Clarence (Young) ---- 644
Sampson, Floyd ---- 645
Sanchez, Alfredo ---- 645
Sanchez, Jack ---- 645
Sanchez, Joe ---- 645
Sanchez, Manny ---- 645
Sanchez, Memo ---- 645
Sanchez, Papelero ---- 645
Sanchez, Pete ---- 645
Sanchez, Rudy ---- 645
Sanchez, Willie ---- 645
Sanders, Curt ---- 645
Sanders, Ed ---- 645
Sanders, Hurley ---- 645
Sanders, Jimmy ---- 646
Sandoval, Luke ---- 646
Sandy, Randolph (Randy) ---- 646
Sansone, Tony ---- 647
Santamario, Cuatito ---- 647
Santiago, Daniel A. (Danny) ---- 647
Santiago, Efrain ---- 647
Santiago, George ---- 647
Santiago, Jose ---- 647
Santos, Eduardo ---- 647
Santoy, Alex ---- 647
Sarabia, Zurdo ---- 647
Sardinas, Rufino ---- 647
Sarlo, Carlo ---- 648
Sarro, Mario (Mike) ---- 648
Satan, Young (Kid) ---- 648
Satchell, Bobby ---- 648
Satterfield, Bob ---- 648
Saucedo, Rogelio ---- 648
Saucer, Charles (Kid) ---- 649
Savage, Milo ---- 649
Savala, Jimmy ---- 649
Savedra, Carlos ---- 650
Savoie, Armand ---- 650
Sawyer, Charley ---- 650
Sayne, Andy ---- 650
Sayne, Roy ---- 650
Scalero, Jimmy ---- 650
Scanlon, Bobby ---- 651
Scheberries, Jack ---- 651
Schiaravelli, Oscar ---- 651
Schneider, Ralph ---- 651
Schoonmaker, Cecil ---- 651
Schulz, Irwin ---- 652
Schwender, Dick ---- 652
Scott, Carlin ---- 652
Scott, Charley ---- 652
Scott, Frank ---- 652
Scott, Milton ---- 652
Scott, Rocky ---- 652
Scott, Solis ---- 652
Scott, Walter ---- 652
Seabrooke, David ---- 653
Seals, Kirby ---- 653
Seebek, Mike ---- 653
Sehon, Sonny ---- 653
Seifer, Arley ---- 653
Selkirk, Tom ---- 653
Sequiera, Frankie ---- 653
Sequeira, Stan ---- 653
Serafin, Genaro ---- 653
Serna, Ray ---- 653
Serrano, Aristeo ---- 653
Servin, Pete ---- 654
Shack, Al ---- 654
Shane, Johnny ---- 654
Sharkey, Young ---- 654
Shaw, Joe ---- 654
Shaw, Molly ---- 654
Shaw, Norman ---- 654
Shea, Paul ---- 655
Sheehan, Johnny (Jimmy) ---- 655
Sheets, Jimmy ---- 655
Sherman, Bob ---- 655
Shields, Johnny ---- 655
Short, Billy ---- 655
Short, Ronald ---- 655
Sierra, Lou ---- 655
Silegas, Leo ---- 655
Silva, Bobby ---- 656
Silva, Fernando ---- 656
Silva, Panchito ---- 656
Silvia, Eddie ---- 656
Silvia, Toby ---- 656
Simmons, Charlie ---- 656
Simmons, Keene ---- 656
Simmons, Ronald (Froggie) ---- 657
Simms, Eddie ---- 657
Simon, Gary ---- 657
Simpson, Gerry ---- 657
Sinclair, Kid ---- 657
Singh, Sal ---- 657
Singleton, Bob ---- 657
Sinn, Billy ---- 657
Sizbette, Dick ---- 658
Skelton, Ben ---- 658
Skidmore, Frank ---- 658
Slade, Jim ---- 658
Slaughter, Bob ---- 658
Slaughter, Charles ---- 659
Sligar, Otho ---- 659
Sloan, Don (Buddy) ---- 659
Small, Govan ---- 659
Smallwood, Hardy ---- 659
Smith, Al ---- 659
Smith, Bill (Hollywood, Calif.) ---- 659
Smith, Billy (Atlantic City, N. J.) ---- 660
Smith, Charles (Tombstone) ---- 660
Smith, Charlie (Detroit, Mich.) ---- 660
Smith, Charlie (Newark, N. J.) ---- 660
Smith, Don ---- 661
Smith, Ed (Los Angeles, Calif.) ---- 661
Smith, Edward (Chicago, Ill.) ---- 661
Smith, Elmer ---- 661
Smith, Frank (Philadelphia, Pa.) ---- 661
Smith, Frank (Chicago, Ill.) ---- 661
Smith, Gary ---- 662
Smith, Gene (Ernie) ---- 662
Smith, Harold (Washington, D. C.) ---- 662
Smith, Harry R. (Brooklyn, N. Y.) ---- 662
Smith, Henry W. ---- 662
Smith, Jesse ---- 662
Smith, Jimmy ---- 662
Smith, Lavert ---- 663
Smith, Leroy ---- 663
Smith, Marvin ---- 663
Smith, Paul ---- 663
Smith, Polly (Eddie) ---- 663
Smith, Reuben (Los Angeles, Calif.) ---- 663
Smith, Reuben (Seattle, Wash.) ---- 664
Smith, Stan ---- 664
Smith, Tommy ---- 664
Smith, Wallace (Bud) ---- 664
Smith, Willie ---- 664
Soares, Bobby ---- 664
Sodano, Frankie ---- 664
Soligny, Howard ---- 665
Solis, Raul ---- 665
Solomon, Nenoz ---- 666
Sommers, Frank ---- 666
Soo, Jimmy ---- 666
Sosa, Felipe ---- 666
Soto, Art ---- 667
Soto, Rendon ---- 667
Southern, Don ---- 667
Spano, Tony ---- 667
Sparks, Jimmy ---- 667
Spaulding, Al ---- 668
Spencer, Dick ---- 668
Spicer, Charley ---- 668
Spinola, Ben ---- 668
Spragg, Don ---- 668
Springer, Eddie ---- 668
Spurgeon, Jackie ---- 669
Stafford, Carl ---- 669
Starkey, Ellis ---- 669
Stecher, Bob ---- 669
Steele, Ray ---- 669
Steen, Irvin ---- 669
Steeves, Gunboat ---- 670
Stell, Ray ---- 670
Step, Ernie ---- 670
Stephany, George ---- 670
Stevens, Al ---- 670
Stevens, Willie ---- 670
Stevenson (Stephenson), Vern ---- 670
Stevenson, Willie ---- 670
Stewart, Emmanuel ---- 670
Stone, Billy ---- 671
Stone, Sammy ---- 671
Storer, Walt ---- 671
Stowes, Roland ---- 671
Strauss, Sonny ---- 671
Stribling, Ronnie ---- 671
Strickland, Leon ---- 671
Strutz, Jerry ---- 671
Stubbs, Reybon ---- 671
Suarez, Oscar ---- 671
Suddeth, Bill ---- 671
Sullard, Claude ---- 672
Sullivan, Jimmy (Philadelphia, Pa.) ---- 672

Sullivan, Jimmy "Rocky" (Boston, Mass.) 672
Sulzman, Willie 672
Summerlin, Johnny 672
Supple, Don 673
Supple, Pat 673
Sutherland, Roy (Rocky) 673
Swan, Tommy 673
Swift, Eddie 673
Sydnor, Willie 673
Syers, Charley (Chuck) 673
Sylva, Ernest 673

T

Tague, Russ 674
Takano, Steve 674
Takeshita, Robert 674
Talamantes, Carlos 674
Tangles, Ted 674
Taskey, Fred 674
Tate, Bill 674
Tate, Cassill 675
Tate, Howard 675
Tatum, Tom 675
Taveras, George 675
Taylor, Danny 675
Taylor, Harvey 675
Taylor, Henry 675
Taylor, Jack (Newark, N. J.) 676
Taylor, Jack (Hollywood, Calif.) 676
Taylor, Joe 676
Taylor, Morgan 676
Temple, Syl 676
Teran, Keeny 676
Tercero, Sammy 676
Terrell (Tero), Vince 676
Terry, Frank (Fred) 677
Terry, Mario 677
Tesis, Pedro 677
Tessier, Andre 677
Tessier, Gerald 677
Thayer, Art 677
Thelemaque, Artie 677
Thomas, Benny 678
Thomas, Freddy 678
Thomas, Ike 678
Thomas, Jimmy 678
Thompkins, Jim 678
Thompson, Clint 678
Thompson, Gene 678
Thompson, Leslie 678
Thompson, Tommy 678
Thrasher, Lou 678
Tibbs, Tommy 678
Tisalona, Wilfred 679
Tiscareno, Ramon 679
Tisdale, Bill (Detroit, Mich.) 679
Tisdale, Billy (Bridgeport, Conn.) 679
Tisi, Al 679
Titone, Charlie 680
Tittman, Dave 680
Tomasello, Joe (Rocky) 681
Torres, Little Cuban 681
Torres, Moi 681
Torres, Oscar 681
Torres, Tony 681
Torres, Victor 681
Tortorice, Gene 681
Tourcotte, Mike 681
Toussaint, George 681
Trainor, Don 682
Traitz, Steve 682
Treadway, Maurice 682
Trero, Bill 682
Trero, Maxie 682
Trevino, Alvino 682
Trigo, Mario 682
Trim, Stanley 683
Triplett, Lloyd 683
Troy, Eddie 683
Troy, Willie 683
Trujillo, Joey (Kid) 683
Tucci, Emmy 683
Tuck, Bill 684
Tucker, Howard 684
Tucker, Norman 684
Tufaro, Joe 684
Turner, Earl 684
Turner, Gil 685
Turner, Howard 685
Turner, Jesse 685
Tuvell, Joe 686
Tweed, Bobby 686
Tyler, Tuppy 686
Tyler, Walter 686
Tyson, Johnny 686

U

Uhl, Benny 686
Underwood, Jesse 686
Urgantano, Angelo 687
Uribe, Ezequiel 687
Uribe, Lazaro 687
Uribe, Luis 688

V

Valdes, Jose Maria 688
Valdes, Nino 688
Valdez, Johnny 688
Valencia, Raul 689
Valentine, Jack (Johnny) 689
Valero, Memo 689
Valle, Joe 689
Valles, Tito 689
Valverde, Jorge (Pajarito) 690
Vance, Lamoine (Babe) 690
Vanderford, Dan 690
Vanderveer, Blackie 690
Vargas, Alex 690
Vargas, Marcelo 690
Varona, Jesus (Chico) 691
Vasquez, Arturo 691
Vasquez (Vazquez), Baby 691
Vasquez, Ernie 691
Vasquez (Vazquez), Joe 692
Vasquez (Vazquez), Tommy 692
Vaughan, Isaac 692
Vaughan, Willie 692
Vazquez, Lorenzo 692
Vazquez, Luis (Herminio) 692
Vazquez, Rafael 693
Vazquez, Salvador (Chavy) 693
Vejar, Chico 693
Velarde, Gil 693
Velasco, Julian 693
Velazquez, Urbano 693
Veloza, Charlie 694
Venegas, Juan 694
Ventoa, Hector 694
Venuto, Carmen 694
Vess, Dick 694
Vetta, Johnny 694
Vigo, Danny 694
Villa (Villareal), Augie 694
Villa, Luis 694
Villafarra, Al 694
Villeneuve, Larry 695
Vinje, Murray 695
Viola, Victor (Pat) 695
Viruet, Elias 695
Viserto, Andy 695
Vives (Vivez), Eladio 695

W

Wagner, Billy 695
Wagner, Clyde 696
Wagner, Terry 696
Wagoner, Dave 696
Wailani, Sammy 696
Walcott, Young Joe 696
Walden, Abe 696
Walden, Dave 696
Walker, Andy 696
Walker, Billy 696
Walker, Carl 696
Walker, Sam 697
Wallace, Coley 697
Wallace, Gordon 697
Walls, Earl 697
Walls, Jimmy 698
Walters, Len 698
Wamsley, Joe 698
Ward, Daniel 698
Ward, Moses 698
Ware, Al 699
Ware, Martin 699
Warner, Mickey 699
Warren, Billy 699
Washington, Benny 699
Washington, Gene 699
Washington, George 699
Washington, Junius (Junior) 699
Washington, Pete 699
Washington, Ulysses 700
Watkins, Andy 700
Watkins, James 700
Watkins, Ray (Rudy) 700
Watson, Al 700
Watson, Carlos 700
Watson, Clyde 700

Watson, Larry ---- 700
Weaver, Bobby ---- 700
Webb, Ellsworth (Spider) ---- 700
Webb, Norman ---- 701
Webb, Tommy ---- 701
Webber, Cloe ---- 701
Webber, Don ---- 701
Webster, Johnny ---- 701
Weiser, Ralph ---- 701
Welch, Jimmy ---- 701
Welch, Neal ---- 702
Welch, Neely ---- 702
Wells, Al ---- 702
Wells, Johnny ---- 702
West, Bob ---- 702
West, Junius ---- 702
Westbrook, Walter ---- 702
Wetzel, Frankie ---- 702
White, Gene ---- 702
White, Ike ---- 702
White, Jo Jo ---- 702
White, John ---- 702
Whitehurst, Bert ---- 702
Whiteous, Charley ---- 703
Whitewater, Archie ---- 703
Whitlock, Dave ---- 703
Whittle, Ron ---- 703
Why, Bobby (Roberto Garcia) ---- 704
Whynott, Roger ---- 704
Wiggins, Chuck ---- 704
Wiggins, Horace ---- 704
Wilde, Jimmy ---- 705
Wildrich, Loren ---- 705
Wiley, Chet ---- 705
Wiley, James ---- 705
Wiley, Roger ---- 705
Wilkerson, Earl ---- 705
Wilkerson, Willie ---- 705
Wilkinson, Joe ---- 705
Williams, Al ---- 705
Williams, Alvin (Athos) ---- 706
Williams, Baby ---- 706
Williams, Charley (Doc) ---- 706
Williams, Clarence ---- 707
Williams, Cleveland ---- 707
Williams, Eddie (Galveston, Tex.) ---- 707
Williams, Eddie (Tucson, Ariz.) ---- 707
Williams, Ernie (Daytona Beach, Fla.) ---- 707
Williams, Ernie (Washington, D. C.) ---- 707
Williams, Honey Boy ---- 708
Williams, Jack ---- 708
Williams, Jake ---- 708
Williams, Johnny ---- 708
Williams, Kenny ---- 708
Williams, Lucky ---- 708
Williams, Paul ---- 708
Williams, Primus ---- 708
Williams, Rue ---- 708
Williams, Sherman ---- 708
Williams, Ted ---- 708
Williams, Willie ---- 708
Willis, Lloyd (Bo) ---- 708
Wills, Johnny ---- 708
Wills, Young ---- 708
Wiloby, Eddie ---- 709
Wilson, Al ---- 709
Wilson, Bill (Charlotte, N. C.) ---- 709
Wilson, Billy (Bangor, Me.) ---- 709
Wilson, Boston ---- 709
Wilson, Carleton ---- 710
Wilson, Dennis ---- 710
Wilson, George ---- 710
Wilson, Ike ---- 710
Wilson, Jackie ---- 710
Wilson, Lloyd ---- 710
Wilson, Ollie ---- 710
Wilson, Reuben ---- 710
Wilson, Wilbur ---- 710
Wilson, Willie ---- 711
Winchman, Henry ---- 711
Windom, Willie ---- 711
Winn, Al (New York, N. Y.) ---- 711
Winn, Al (Vallejo, Calif.) ---- 712
Winslow, Woody ---- 712
Winston, Leon (Billy) ---- 712
Wise, Bob ---- 712
Witherspoon, Lewis ---- 712
Wolfe, Dick ---- 712
Wong, Dickie ---- 713
Woodall, Bob ---- 713
Woodard, Otis ---- 713
Woods, Bobby ---- 713
Woods, George ---- 713
Woods, Jackie ---- 713
Woodworth, Chuck ---- 713
Wooten, Luke ---- 714
Wouters, Jimmy ---- 714
Wright, Arthur ---- 714
Wright, Chubby ---- 714
Wright, Paul ---- 714

Y

Yantcey, Oba ---- 714
Yates, Kenny ---- 714
Ybarra, Drey ---- 715
Yoham, Skippy ---- 715
York, Johnny ---- 715
Young, Bob ---- 715
Young, Patrick John (Paddy) ---- 715
Yucatan, Baby ---- 716

Z

Zacatecas, Kid ---- 716
Zacker, Willie ---- 716
Zapata, Peter ---- 716
Zaremba, Ed ---- 716
Zepeda, Pancho ---- 716
Zernitz, Larry ---- 716
Zezza, Mickey ---- 716
Zielke, Mickey ---- 716
Zobo, Carl ---- 716
Zorro, Kid ---- 716
Zotto, Iggy ---- 716
Zulueta, Orlando ---- 717

FOREIGN INDEX

A

Adams, Ansel ---- 718
Agostini, Americo ---- 718
Akanuma, Akiyoshi ---- 718
Akira, Speedy ---- 718
Akiyama, Masashi ---- 718
Albanese, Stefano (Tino) ---- 719
Alcantara, Constant ---- 719
Alfonsetti, Giovanni ---- 719
Allen, Les ---- 719
Allotey, Al ---- 720
Alvarez, Juan (Oscar) ---- 720
Ameisbichler, Karl ---- 720
Anders, Brian ---- 720
Andy, Cunning ---- 721
Ankrah, Roy ---- 721
Annaloro, Gaetano ---- 721
Antonini, Franco ---- 721
Argote, Augustin ---- 722
Armstrong, Willie ---- 722
Arnaiz, Claude ---- 722
Arthur, Johnny ---- 722
Ashcroft, Billy ---- 723
Ask, Elis ---- 723
Assire, Marcel ---- 723
Atlan, Roger ---- 723
Aubignat, Michel ---- 723

B

Bacilieri, Uber ---- 724
Baird, Roy ---- 724
Ball, Dennis ---- 724
Ballarin, Germinal ---- 724
Barbadoro, Nello ---- 724
Barber, Colin ---- 725
Barletta, Pasquale ---- 725
Barnes, George ---- 725
Barthelemy, Serge ---- 725
Barton, Johnny ---- 726
Barton, Ron ---- 726
Bassey, Hogan (Kid) ---- 726
Bataan, Larry ---- 727
Bataille, Jacques ---- 727
Bates, Peter ---- 727
Beaton, Charley ---- 727
Beazley, Bill ---- 727
Beccaria, Renato ---- 727
Beckett, Wally ---- 727
Bellotti, Stefano ---- 728
Benedetto, Valere ---- 728

Bengtsson, Olle ---- 728
Bennett, Elley ---- 728
Bennett, Frankie ---- 729
Bennett, Roy ---- 729
Bernard, Al ---- 729
Besmanoff, Willi ---- 729
Best, Teddy ---- 729
Bianchini, Duilio ---- 729
Bichot, Jean ---- 730
Bini, Dante ---- 730
Blake, Vince ---- 730
Bohbot, Charles ---- 730
Bohbot, Hanania ---- 731
Bolivia, Rene ---- 731
Bollaert, Alex ---- 731
Bolognesi, Aureliano ---- 731
Bonin, Guy ---- 731
Bonnardel, Francis ---- 732
Bonnici, Sammy ---- 732
Borraccia, Antonio ---- 732
Bouraoui, Hamouda ---- 732
Boy, Tenejeros ---- 732
Bracco, Georges ---- 732
Bracken, George ---- 732
Braddock, Jack ---- 733
Brady, Ken ---- 733
Bray, Henry ---- 733
Brennan, Leo ---- 733
Brogan, Chic ---- 734
Brown, Al ---- 734
Brown, Barry ---- 734
Brown, Darby ---- 734
Brown, Jimmy ---- 734
Brown, Mel ---- 735
Brown, Sandy ---- 735
Buker II, Ben ---- 735
Buniva, Claudio ---- 735
Burns, Tommy ---- 735
Burrow, Siegfried ---- 736
Burt, Phil ---- 736
Butterworth, Johnny ---- 736
Buxton, Alex ---- 736
Bygraves, Joe ---- 737

C

Cabo, Louis ---- 737
Caffrey, Gene ---- 737
Cain, Sid ---- 738
Caltaux, Kev ---- 738
Calzavara, Arenio ---- 738
Campagna, Gino ---- 738
Campo, Tanny ---- 738
Cantor, Solly ---- 739
Caprari, Sergio ---- 739
Cardenas, Juan ---- 739
Cardinale, Tino ---- 739
Carrara, Louis ---- 740
Carroll, Albert ---- 740
Carson, Eddie ---- 740
Caulet, Auguste ---- 740
Cavicchi, Franco ---- 741
Ceustermans, Serge ---- 741
Chan, Lim Kee ---- 741
Charnley, Dave ---- 741
Chemama, Emile ---- 741
Cheng, Paul ---- 742
Cheraka, Bachir ---- 742
Cherville, Alain ---- 742
Chia, Sonny ---- 742
Chickaoui, Mohammed ---- 742
Chiko, Salau ---- 743
Chiocca, Sauveur ---- 743
Christensen, Christian ---- 743
Christenson, Ulf ---- 743
Ciccarelli, Mario ---- 743
Clabec, Andre ---- 744
Clancy, Eddie ---- 744
Clarke, Colin ---- 744
Clavel, Emmanuel (Titi) ---- 744
Clayton, Ronnie ---- 744
Clottey, Attuquaye ---- 745
Clues, Kev ---- 745
Cobb, Billy ---- 745
Cochin, Maxime ---- 745
Cockell, Don ---- 746
Cofi (Cofie), Jack Johnson ---- 746
Cole, Bruce ---- 747
Coleman, Ray ---- 747
Colin, Charles ---- 747
Colomb, Jacques ---- 747
Coluzzi, Luigi ---- 748
Cooper, Henry (Twin) ---- 748
Cooper, Jim (Twin) ---- 748
Corhay, Jean ---- 748
Correa, Manuel ---- 748
Cossemyns, Pierre ---- 748
Costello, Baby ---- 749
Coullebaud, Armand ---- 749
Coxhead, Brian ---- 749
Crickmar, Joe ---- 749
Croll, Jimmy ---- 749
Cruz, Rene ---- 749
Cuneo, Marc ---- 750

D

D'Agata, Mario ---- 750
Dal Piaz, Aristide ---- 750
Danahar, Alf ---- 750
Dando, Parry ---- 750
Danks, Eric ---- 751
Da Sylva, Raphael ---- 751
Davies, Laurie ---- 751
Davis, Jimmy ---- 751
Dawson, Bobby ---- 751
Dawson, Freddie ---- 752
Day, Baby ---- 753
Delmine, Emile ---- 753
Delplanque, Emile ---- 753
DeSantiago, Luis ---- 754
De Voogd, Baby ---- 754
Dewulf, Alois ---- 754
Diaz, Antonio ---- 754
DiMayo, Robert ---- 754
Dione, Idrissa (Eddie) ---- 755
Dominico, Luigi ---- 755
D'Ottavio, Alessandro ---- 755
Dower, Dai ---- 755
Dreyer, Gerald ---- 755
Dugenie, Jacques ---- 756
Dumesnil, Jacques ---- 756
Duncombe, Ron ---- 756
Dundee, Baby ---- 756
Dunn, Charley ---- 756
Dunne, Paul ---- 756

E

Echeverria, Vicente ---- 757
Edwards, Phil ---- 757
Ellaway, Billy ---- 758
Elliott, Jimmy ---- 758
Ellis, Don ---- 758
Elorde, Flash ---- 759
Emboule, Arthur ---- 759
Enoch, Ola (Battling) ---- 759
Entringer, Henri ---- 759
Erskine, Joe ---- 759
Escobar, Benny ---- 759
Espinosa, Bonnie ---- 760
Espinosa, Leo ---- 760
Eugene, Robert ---- 760

F

Facquer, Roger ---- 760
Falcinelli, Amleto ---- 761
Fallon, Peter ---- 761
Famechon, Ray ---- 761
Farthing, Bruce ---- 762
Fasulo, Luigi ---- 762
Feliciano, Tony ---- 762
Ferns, Hugh ---- 762
Ferrer, Seraphin ---- 763
Festucci, Franco ---- 763
Finch, Albert ---- 763
Fisher, Tony ---- 764
Fitton, Ray ---- 764
Flanagan, Mickey ---- 764
Flannery, Frank ---- 764
Fontana, Ivano ---- 764
Ford, Pat ---- 765
Formenti, Ernesto ---- 765
Francis, Mannie (Kid) ---- 765
Friedrich, Hans ---- 766
Fukuchi, Kenji ---- 766
Funari, Nicola ---- 766
Furesi, Gavino ---- 766
Fusaro, Giuseppe (Valde) ---- 766

G

Galiana, Jose ---- 767
Gallo, Felice ---- 767
Garbelli, Giancario ---- 767
Garcia, Manolo ---- 767
Gardner, Jack ---- 768
Garvey, Cliff ---- 768
Gaviano, Hilaire ---- 768
Gazard, Serge ---- 768
Germain, Ivor (Kid) ---- 768

Gianelli, Nazzareno ---- 769
Giles, Cliff ---- 769
Gillen, Tommy ---- 770
Glaser, Herbert ---- 770
Gleeson, Johnny ---- 770
Glynn, Wilf ---- 770
Godih, Lahouari ---- 770
Gogotya, David ---- 771
Gony, Star ---- 771
Gonzales, Jose ---- 771
Gonzales, Juan Jose ---- 771
Gooding, Terry ---- 771
Gracia, Guy ---- 771
Graham, Paddy ---- 772
Greb, Syd ---- 772
Gress-Gyde, Pierre ---- 772
Guille, Roland ---- 772
Guivarch, Robert ---- 772
Guttridge, Pat ---- 772

H

Habib, Tony ---- 772
Hagenaar, Jan ---- 773
Hairabedian, Jacques ---- 773
Halafihi, Johnny ---- 773
Hamia, Cherif ---- 773
Hamilton, Sammy ---- 773
Hampton, Kev ---- 773
Hancock, Taffy ---- 773
Handke, Werner ---- 774
Hanks, Johnny ---- 774
Hansen, Martin ---- 774
Happe, George ---- 774
Hardy, Paddy ---- 775
Harman, Ron ---- 775
Harrison, Colin ---- 775
Harrison, Les ---- 775
Harvey, Danny ---- 775
Hasegawa, Masayuki ---- 775
Hassett, Gerry ---- 776
Hatcher, Barry ---- 776
Hayes, Harry ---- 776
Haywood, Johnny ---- 776
Hazell, Gordon ---- 777
Hearn, Eddie ---- 777
Hecht, Gerhard ---- 777
Henne, Winnfried ---- 777
Herbillon, Jacques ---- 778
Hermal, Frank ---- 778
Herman, Vic ---- 778
Hernandez, Jose ---- 779
Hernandez, Pierre ---- 779
Higgins, Tommy ---- 779
Higham, Graham ---- 780
Hill, Charley ---- 780
Hilton, Tommy ---- 780
Hinson, Ronnie ---- 780
Hlubi, Richard ---- 780
Hobbs, Jack ---- 780
Hoepner, Willi ---- 780
Hohmann, Helmut ---- 781
Holt, Mike ---- 781
Horiguchi, Hiroshi ---- 781
Hornby, Bert ---- 781
Howard, Arthur ---- 781
Hughes, Darkey ---- 781
Humez, Charles ---- 781

I

Ibl, Kurt ---- 782

J

James, Kevin ---- 782
James, Percy ---- 782
Jansen, Leen ---- 783
Janssens, Jo ---- 783
Jarvis, Len ---- 783
Jelley, Brian ---- 783
Jiminez, Pedro Antonio ---- 784
Johansen, Jorgen ---- 784
Johansson, Ingemar ---- 784
Johnson, Bobby ---- 784
Johnson, Don ---- 784
Johnson, Frank ---- 785
Jones, Emrys ---- 785
Jones, Norm ---- 785
Jooste, Gerry ---- 785

K

Kamara, Morlay ---- 785
Kanejo, Shigeji ---- 786
Keenan, Peter ---- 786
Keith, Chub ---- 786
Kelly, Billy (Spider) ---- 787
Kelly, John ---- 787
Keough, Jackie ---- 787
Khalfi, Hoacine ---- 787
Kid, Danny ---- 788
King, Freddie ---- 788
King, Jimmy ---- 788
King, Paul ---- 789
King, Peter ---- 789
Klok, Henk ---- 789
Knox, Dick ---- 789
Koch, Emil ---- 789
Koch, Willibald ---- 789
Kohlbrecher, Wilson ---- 790
Komuro, Keiichi ---- 790
Kubes, Alfons ---- 790

L

Labalette, Jean ---- 790
Lacaze, Rene ---- 791
Lamperti, Gracieux ---- 791
Langer, Rudi ---- 791
Langlois, Pierre ---- 791
Lapourielle, Michel ---- 792
Larrigo, Bill ---- 792
Laurent, Roland (Mickey) ---- 792
Lave, Kitione ---- 793
Lavery, George ---- 793
Lavoine, Gilbert ---- 793
Lawal, Bola ---- 794
Lawrence, Ken ---- 794
Layton, Young ---- 794
Lazar, Lew ---- 794
Legendre, Jacques ---- 794
Lennon, Des ---- 795
Lerma, Tommy ---- 795
Limage, Marcel ---- 795
Lindley, Jim ---- 795
Lloyd, William ---- 796
Loi, Duilio ---- 796
Lombard, Tony ---- 796
London, Jr., Jack ---- 797
Longo, Peter ---- 797
Lopez, Antonio ---- 797
Lopez, Domingo ---- 797
Lotriet, Stan ---- 797
Lowther, Len ---- 797
Lucy, Joe ---- 797
Ludlam, Eric ---- 797
Luise, Giannino ---- 797
Lyttle, John ---- 797

Mc

McAteer, Pat ---- 798
McCarthy, Pat ---- 798
McCarthy, Sammy ---- 798
McCoy, Pat ---- 798
M'Coy, Teddy ---- 798
McDonald, Mickey ---- 799
McDonald, Terry ---- 799
M'Donnell, Don ---- 799
McGregor, Roy ---- 799
McKenzie, Leslie ---- 799
McLeary, Tim ---- 799
McManus, John ---- 800
McMenamy, Tom ---- 800
McNally, Joe ---- 800
McNally, John ---- 800
McStravick, Gerry ---- 800
McTaggart, Donald ---- 800

M

Macale, Enrico ---- 801
Male, Luigi ---- 801
Maloney, Leo ---- 801
Mann, Johnny ---- 801
Manners, Young ---- 802
Manuel, Sandy ---- 802
Marchini, Carlo ---- 802
Marconi, Emilio ---- 802
Marcos, Ricardo ---- 802
Marostegan, Bruno ---- 802
Marotto, Giuseppe ---- 803
Marsden, Eric ---- 803
Martin, Young ---- 803
Martinez, Ramon ---- 803
Martins, Santos ---- 804
Mason, Tommy ---- 804
Masson, Michel ---- 804
Masters, Peter ---- 804
Mathieu, Gaston ---- 804
Matnog, Star ---- 804

Matsuyama, Teruo ---- 804
Mauguin, Andre ---- 805
Mavuso, Fondie ---- 805
Medina, Theo ---- 805
Meli, Tom ---- 805
Melis, Efisio ---- 805
Melis, Giampaolo (Paolo) ---- 806
Membrey, Brian ---- 806
Menozzi, Gino ---- 806
Meraint, Andre ---- 806
Meraint, Lucien ---- 806
Messaoudi, Mohamed ---- 807
Metcalfe, Eric ---- 807
Metcalfe, Laurie ---- 807
Meulenbrouck, Gaston ---- 807
Meunier, Robert ---- 807
Mikus, Pran ---- 808
Milan, Sergio ---- 808
Milandri, Widmer ---- 808
Milazzo, Claude ---- 808
Miller, Duggie ---- 809
Miller, Johnny ---- 809
Miloud, Abdelkaler Ben ---- 809
Milsom, Sammy ---- 810
Misako, Toshiji ---- 810
Mitchell, Jackie ---- 810
Mitri, Tiberio ---- 810
Mobley, Al ---- 811
Mokhfi, Bouadjemi ---- 811
Mokone, Elijah ---- 811
Mola, Carlo ---- 811
Moletto, Edmond ---- 811
Molloy, Leo ---- 812
Montano, Rocky ---- 812
Monzon, Antonio ---- 812
Morgan, Les ---- 812
Mouginot, Robert ---- 812
Moussa, Saad ---- 812
Mousse, Georges ---- 813
Muller, Albert ---- 813
Muller, Gerd ---- 813
Muller, Peter ---- 813
Mullett, Don ---- 814
Munro, Joe ---- 814
Murphy, Terence ---- 814
Murphy, Terry ---- 814

N

Navarro, Bautista ---- 814
Navarro, Kim ---- 814
Neuhaus, Heinz ---- 815
Neves, Julio ---- 815
Newcombe, Bernie ---- 815
Newman, Jimmy ---- 815
Niche, Horst ---- 815
Nollet, Theo ---- 815
Norel, Georges ---- 816
Nurnberg, Gunter ---- 816
Nuvoloni, Alvaro ---- 816

O

O'Connor, Eddie ---- 816
Ogushi, Toshiharu ---- 816
Okawa, Gora ---- 816
Okawa, Horoshi ---- 817
O'Keeffe, Bert ---- 817
O'Kine, Vincent ---- 817
Omari, Mohamed ---- 817
O'Neill, George ---- 817
O'Neill, Mickey ---- 817
Onuki, Teruo ---- 818
Ortiz, Javier ---- 818
O'Sullivan, Mickey ---- 818

P

Paccagnella, Umberto ---- 818
Pace, Pierre ---- 818
Padovani, Marcello ---- 818
Page, Charley ---- 819
Paini, Giovanni ---- 819
Paris, Pedro ---- 819
Parkes, Frank ---- 819
Parkes, Larry ---- 819
Pasek, Stanislas ---- 819
Peckham, Teddy ---- 820
Pellegrini, Aldo ---- 820
Perillat, Simon ---- 820
Perry, Ron ---- 820
Petilli, Letterio ---- 820
Petri, Ludwig ---- 820
Pierrard, Hubert ---- 821
Pierson, Andre ---- 821
Piniarski, Jean ---- 821
Piper, Harold ---- 821
Polidori, Altidoro ---- 821
Pompeo, Joe ---- 822
Pompey, Kit ---- 822
Pompey, Yolande ---- 822
Poncy, Louis ---- 822
Posca, Mario ---- 822
Potgieter, Ewart ---- 823
Powell, Dennis ---- 823
Powell, Fred ---- 823
Pozzali, Aristade ---- 823
Pratesi, Hilaire ---- 824
Pravisani, Aldo ---- 824
Prigent, Jacques ---- 824
Ptak, Edouard ---- 824
Purnell, Cliff ---- 825

Q

Quartey, Abe ---- 825
Quinn, Jimmy ---- 825
Quinn, Joe ---- 825

R

Ramsden, Harry ---- 825
Ranvial, Marcel ---- 825
Ratcliffe, Terry ---- 826
Read, Johnny ---- 826
Reardon, Freddie ---- 826
Regan, Ken ---- 826
Regan, Young ---- 826
Renard, Jean ---- 827
Resch, Max ---- 827
Richards, Ray ---- 827
Richaud, Pierre ---- 827
Robb, Con ---- 827
Rocci, Lorenzo ---- 827
Roche, Jimmy (Mickey) ---- 827
Roeten, Peter ---- 828
Rollo, Pietro ---- 828
Romaguera, Francisco ---- 828
Romano, Roland ---- 828
Romero, Luis ---- 828
Romulo, Tommy ---- 828
Ros, Bobby ---- 829
Rosi, Paolo ---- 829
Ross, Milton ---- 829
Rosselini, Mario ---- 829
Rossi, Gino ---- 829
Roteglia, Silvio ---- 829
Roude, Jo ---- 830
Rowe, Neville ---- 830
Rowlands, Ken ---- 830
Royer-Crecy, Jacques ---- 830
Ruellet, Jean ---- 831
Ryan, Jackie ---- 831

S

Sachs, Heinz ---- 831
Salfeld, Hugh ---- 832
Salvoldi, Mario ---- 832
Sanchez, Ric ---- 832
Sands, Alfie ---- 832
Sands, Russell ---- 832
Sanger, Heinz ---- 832
Sasaki, Tamio ---- 833
Schagen, Willi ---- 833
Schiegl, Kurt ---- 833
Schmidt, Fossi (Brownhawk) ---- 833
Schmit, Ray ---- 834
Schoenmaker, Nico ---- 834
Scholz, Gustav ---- 834
Scortichini, Italo ---- 834
Scott, Albert ---- 834
Serres, Jean (Jeng) ---- 834
Sharpe, Al ---- 835
Simpkins, Charley ---- 835
Sinn, Bobby ---- 835
Sitphol, Chai ---- 835
Sladky, Gunter ---- 836
Slavin, Paddy ---- 836
Smanchan, Damrongdej ---- 836
Smith, Johnny ---- 836
Smyth, Gerry ---- 836
Sneyers, Jean ---- 837
Snoek, Wim ---- 837
Sobolak, Stan ---- 837
Songkitrat, Chamrern ---- 838
Souply, Ray ---- 838
Spence, George ---- 838
Spina, Roberto ---- 838
Starosch, Leo ---- 838
Stretz, Hans ---- 839
Strina, Alvaro ---- 839

Sullivan, Johnny ---- 839
Swoboda, Willi ---- 840
Sys, Karel ---- 840
Sykes, Trevor ---- 840
Szuzina, Franz ---- 841

T

Taguchi, Susumu ---- 842
Taki, Ziyaris ---- 842
Tanelli, Ilario ---- 842
Tanner, Allan ---- 842
Tatsumi, Hachiro ---- 842
Taylor, Denny ---- 843
Tedjini, Mohamed ---- 843
Templar, Simon ---- 843
Ten Hoff, Hein ---- 843
Tetlow, Neville ---- 844
Tettey, Ogli ---- 844
Thom, Wally ---- 844
Thomas, Eddie (So. Wales) ---- 845
Thomas, Eddie (So. Africa) ---- 845
Thomson, Jimmy ---- 845
Thornbury, Jack ---- 845
Tippett, Jimmy ---- 846
Tirel, Marcel ---- 846
Tissong, Alby ---- 846
Toller, Jack ---- 846
Touzard, Lucien ---- 846
Toweel, Willie ---- 847
Trigg, Noel ---- 847
Tripodi, Bruno ---- 847
Tucker, Charley ---- 847
Tuli (N'Tuli), Jake ---- 847
Turpin, Jackie ---- 847

U

Ugo, Takeo ---- 848
Ursua, Dommy ---- 848

V

Valentini, Luigi ---- 848
Valignat, Andre ---- 848
Van Der Zee, Henk ---- 849
Vangi, Salvator ---- 849
Van Hoeck, Louis ---- 849
Van Kempen, Frits ---- 849
Van Klaveren, Bep ---- 850
Van Klaveren, Piet ---- 850
Van Rensburg, Johnny ---- 851
Varcoe, Ron ---- 851
Vernaglione, Umberto ---- 851
Vescovi, Franco ---- 851
Visintin, Bruno ---- 851

W

Walters, Jeff ---- 851
Waterman, Peter ---- 852
Weissman, Rene ---- 852
Wenman, Ken ---- 852
Wenzel, Gerhard ---- 852
Wheeler, Johnny ---- 852
White, Fred ---- 852
Wiegand, Werner ---- 853
Wilde, Piet ---- 853
Williams, Allen ---- 853
Williams, Johnny ---- 853
Willis, Jackie ---- 854
Wilson, Ned ---- 854
Wooding, Billy ---- 854
Woussem, Jo ---- 855
Wouters, Pierre ---- 855

Y

Yokoyama, Mamoru ---- 855
Yontrakit, Somdez ---- 855
Younsi, Andre ---- 855

Z

Zakaryan, Garbis ---- 855
Zetzmann, Ernst ---- 856
Zuddas, Gianni ---- 856